

GAYLORD COMMUNITY SCHOOLS

BUILDING, GROUNDS AND TRANSPORTATION

Tuesday, January 27, 2026

12:00 PM

Agenda

I. BUILDINGS/GROUNDS

- A. Sinking Fund Projects - Summer 2026 2
- B. 5 Year Plan Update
- C. Green Fund Update
- D. Electronic Access Control Project RFP 3

II. TRANSPORTATION

- A. Future Bus Purchase RFP
- B. Extra Trips

Summer of 2026 Sinking Fund Projects

GHS Auditorium		300,000
Stage Lights		
House Lights		
Carpet & Floor Paint		

Green Fund funds available \$144k

Bus Garage		84,781
Overhead Door	4,297	
Bus Hoist	62,000	
Epoxy Floors	18,484	

GHS Generator Connection		750,000
--------------------------	--	---------

Computer Life Cycle		425,000
---------------------	--	---------

\$ 1,559,781

Prepare a RFP for the Electronic Lock Project in anticipation of additional 31aa Grant funds.

Sinking Fund was renewed 11/2023 for 5 yrs.
Will be up for renewal the Fall of 2028.

Gaylord Community Schools
Electronic Access Control Project – 2026
As of: January 20, 2026

1. Objective

- Extend the current district installation project for interior door wireless access control locks at specific Gaylord Community Schools buildings

2. General

- Gaylord Community Schools (GCS) has an existing Avigilon Access Control Management system that will remain the foundation for management/control of all electronic locks. The wired system is built on Mercury LP and MP series controllers supporting individual and multiple doors as appropriate. The existing wireless locks in use is based on the ASSA ABLOY and Aperio equipment line. This is a continuation of an on-going/existing project and submitted proposals will follow this product line as appropriate
- GCS intends to extend the established standard of equipment selection while limiting variation from existing and new models of the same product lines; this project will eventually extend district wide
- Prospective contractors must be an Avigilon partner and fully capable of properly configuring new locks/doors, readers, controllers and management configurations in the existing system; must have a minimum five-year installation history with these products; and provide references for at least three recent projects of this scope
- The Gaylord High School uses a combination of mortise, cylinder, and rim locks
- Athletic, Auditorium and Band areas of the school buildings require special consideration for the ability of specific users to unlock and lock doors throughout the day (including evenings); prospective contractor is required to discuss and provide a solutions as appropriate
- The High School Athletic Field presents a unique situation that may be better suited for an intelligent key solution like the Medeco padlock and cylinder options or something similar; prospective contractors should discuss this with owner representative or provide a recommended solution and bid accordingly
- Prospective contractors will identify a visual lockdown signal/notification solution for the building exterior to alert against potential entry
- The Gaylord High School uses a plenum ceiling cavity for the majority of the building. All cabling installations must use Plenum Rated cable. All other ceiling installation must consider plenum requirements to meet code
- Prospective contractors must be Headquartered in Michigan and able to provide service to installed products for warranty and general maintenance
- Prospective contractors must be open to using the district local door contractor for installation assistance if they intend to use contracted support to complete their installation
- Project may be contingent on Security Grant funding currently proposed for Michigan Education institutions and may require a phased purchase/installation process

3. Project specific instructions for selected Contractor

- Install Wireless Access Control at the following locations (see Appendix for specific door inventory)
 - Gaylord High School (GHS) building – 163 doors
 - Gaylord Athletic Field – 12 doors/gates (including padlocks)
- Product manufacture and model lines to be used as appropriate, will include
 - Avigilon Mercury control boards (MP series or newer)
 - LifeSafety Power, managed power enclosures and solutions
 - HID Signo series readers supporting existing GCS ID card formats
 - ASSA ABLOY mechanical locking hardware systems
 - Schlage cores with professional grade key system
 - Key bitting to be finalized after award of contract
 - Bitting system must be owned by Gaylord Community Schools

GCS Electronic Access Control Project – 2026

- Aperio wireless locking systems
 - Locking mechanisms will be 8000 Series or current equivalent/better
 - Hubs will be AH40 (PoE) Series or current equivalent/better
 - Installation and placement of Aperio hubs will take into consideration the current project and potential/future wireless lock installations in the area for appropriate coverage/use
 - Aperio hubs require addition of OEM external antenna for all units
- With minor exceptions, all hardware installations are replacing/re-fit over existing equipment
 - Hardware design and finishings to match or near-match existing hardware; final approval of selections must be coordinated with Maintenance Director
 - Surface covering (scar plates) may be required for some installations to hide existing door cuts and must match existing installations; coordination with Maintenance Director is required
- Building(s) will require at least one (1) new power supply cabinet and Avigilon Mercury controllers for attaching Aperio Hubs; all new cabinets require individual battery backup to support extended door opening operation in the event of power loss; batteries to be housed in the enclosure
 - Where possible, cabinets will be installed/co-located with existing data frames in each building; coordinate with Technology Director for options
 - Contractor will coordinate with Technology and/or Maintenance to confirm exact locations for equipment prior to installation of new power/control cabinets
- All new installations must provide accurate door position feedback (open/closed/held/forced) through Avigilon ACM
- Wired solutions may be more appropriate for exterior and hallway doors which generally have rim lock (crash bar) systems; bid should provide recommendations and options as appropriate
 - Crash bar retraction systems (new or retrofit) are designated as a standard for the district
- Review existing Access Control installations for potential inclusion with upgraded systems
 - Install Door Positioning Sensors, configured to existing controllers, for the following door locations
 - GHS-04N, 08E, 09S, 10S, 11S, 12S, 13S, 14S, 16S, 18S & 22W
- Contractor to provide mechanical key cores with new hardware
 - Coordinate with Maintenance to determine appropriate bitting and key schedule
 - Requires not more than eight (8) sub-system sets below the grand master
 - Doors marked for 'ReKey' only on floor plans are not included in this bid
- GCS currently uses several electronic key/card formats; information to be provided to contractor
- Existing Avigilon Mercury controllers will not be used for Aperio Hub connections
- Contractor will setup lockdown configuration scenarios in ACM for appropriate building(s) relating to this RFP; configurations will mimic existing ACM configurations with appropriate adjustments
 - GCS is preparing ACM for lockdown triggers, but as of this date, the lockdown changes are not active in the system
- Contractor will develop and provide a building exterior visual signaling system that will be tied to the ACM to alert personnel of a lockdown or similar situation
 - Lighted signal system will be in accordance with the established Michigan standardized terminology and color legislation specific to lockdowns in educational institutions
 - Signal locations must include the primary/main door (GHS-01N), teacher entry (GHS-22W) and student entry (GHS-05E); additional signals will be installed around the building exterior to be observed during building approach; locations to be confirmed with the district Security Director
 - A lighted 'LOCKDOWN' signal/sign is preferred at the primary building entrance (GHS-01N)
 - GCS has an existing lockdown triggering system that will provide a closed contact environment to trigger a lockdown change in the ACM. This trigger could be used to trigger the visual notification system
- GCS must receive controlling administrator access/management to all installed equipment and software
 - Contractor will provide appropriate, Avigilon and non-Avigilon licensing for new equipment with GCS as owner

GCS Electronic Access Control Project – 2026

- Contractor will provide basic training and guidance regarding software and hardware configurations and system maintenance/management to Technology and Maintenance personnel
 - New control hardware (strikes, latch retraction, transformers, etc) must support extended unlock function and meet or exceed existing standards of equipment installed throughout district
 - Programming for Avigilon Mercury controllers will be completed on the Avigilon ACM system currently in use at GCS; technology has full admin rights/management on the system and will provide configuration standards/guidance as needed, based on existing configurations
 - Contractor will provide all required parts, equipment, licensing and labor required to complete the project unless stated otherwise in this document or coordinated with GCS Technology and Maintenance
 - Bid will include six (6) spare latch kits primarily installed (Mortise) for this project; one (2) spare latch kits of any other installed equipment (cylinder, rim and other); two (2) spare control boards; a sub-control board; and two (2) spare Aperio Hubs (with antenna)
 - Technology will provide network information as appropriate including equipment naming convention, IP addresses and all switching configuration; coordination is required with Technology before installation
 - Use existing data connections identified by Technology; if additional data connections are required, GCS cabling contractor will all complete Ethernet cable installations; coordination with technology is required 60 days prior to primary installation
 - All high voltage power requirements will be provided by owner and must be coordinated with Maintenance at least 60 days prior to installation
 - Use of surface molding and/or conduit for wire installs may be required; in-wall or in-door frame wiring is priority unless walls/frames do not support internal installation; coordinate with Maintenance and/or Technology prior to installation to confirm plan
 - All penetrations must be properly covered and sealed; firestop is required for all wall sleeves and misc penetrations; exterior door penetrations must provide weather sealing and basic insulation against heat/cold
 - Drawing mark-ups associated with this document are provided for visual assistance and do not supersede these instructions unless otherwise specified
 - Equipment/parts/wire/etc may be shipped directly to GCS if coordinated with Maintenance and appropriate storage space is available. GCS is not responsible for inspection, inventory, damage or security of pre-staged equipment or contractor property
 - All existing hardware removed/replaced during installation is to be collected and returned to Maintenance; all spare pieces remaining from new installation kits is to be collected and provided to Maintenance; coordinate with Maintenance to determine final disposition
 - Project completion target date: August 14, 2026
 - All scheduled work must be coordinated with Maintenance and Technology
 - Maintenance Department: 989.705.3022
 - Technology Department: 989.705.3030
4. Submittals to be provided electronically to owner
- Product Data: Manufacturer's product data sheets including installation details, material descriptions, dimensions of individual components and profiles, operational descriptions and finishes
 - System Operational Descriptions: Complete system operational narratives for the integrated access controlled openings defining owner's prescribed requirements for the opening functionality. Narratives include, but are not limited to, the following situations: Normal secured/unsecured state of door; authorized access; authorized egress; unauthorized access; unauthorized egress; fire alarm and loss of power conditions, and interfaces with other building control systems
 - As-built Drawings required: Details of electrified integrated locking hardware and access control firmware, indicating the following
 - Elevation diagram of each unique access controlled opening showing location and interconnection of major system components with respect to their placement in the respective door openings

GCS Electronic Access Control Project – 2026

- Complete (risers & point-to-point) access control system block wiring diagrams
 - Shop Drawings to meet/exceed existing Aperio installation documentation maintained by owner
 - Operating and Maintenance Manuals: Provide manufacturers operating and maintenance manuals for each 'like items' comprising the complete access control and site management installation in quantity as required
 - Warranties and Maintenance: Provide all manufacturer warranty information and any special warranties and maintenance agreements provided by the contracted installer specific to this project
5. Installer Qualifications
- Contractor must be Insured and able to provide documented proof upon request
 - All technicians/installers must pass a standard background check
 - Certified technicians must be verifiably authorized with the primary product manufacturers (ASSA ABLOY and Avigilon) for installation of IP-Enabled, Wireless, and Power-over-Ethernet Access Control products in accordance with documented instructions
 - ASSA ABLOY access control products, including Aperio, are required to be installed only through designated "Preferred Installers"
 - Avigilon access control products are required to be installed only through designated "Preferred Partners"
6. Provide separate pricing for the following
- GHS building
 - GHS Athletic Field
 - Lockdown visual signal system
 - Cost to add one (1) door
 - Deduction to remove one (1) door
 - Hourly and travel costs for return service/maintenance for one year following project completion
 - Contractor recommended optional equipment or services as appropriate
7. Project activity/timeline following board approval and award of contractor bid
- Coordination with Maintenance and Technology
 - Order Avigilon Licensing, control boards and power cabinets
 - Contractor onsite visits as needed
 - GCS installation of additional required data and power
 - Jun 8 thru Aug 14 – projected dates available for installation scheduling; coordination with maintenance and technology is required for scheduling outside of these dates
 - Walk-thru/Punch list: Immediately following installation completion
 - Project completion including punch list and hand-over: August 21, 2026 (target date)
 - As-built documentation: Required not later than 21 days following completion
8. Point of Contact
- Gaylord Community Schools
Attn: Maintenance Department
615 S Elm Ave
Gaylord, MI 49735
Tel: 989.705.3022

Gaylord Community Schools
 Electronic Access Control Project – 2026
 As of: January 20, 2026

Appendix A – Door Schedule and Building Maps

Door Name	Rating	Hand	Thick	Height	Width	Dbl	Material	Lock Manufacturer	Lock Type	Function	Backset	Cylinder	Crash Bar	Electric Lock	Closer Brand	Closer Arm
100.2	45	lh	1¾	86	36	n	wood	schlage	mort	class	2¾	lfic		n	lcn	pa
102.1		lh	1¾	86	36	n	wood	cr	mort	entry	2¾	lfic		n		
103.1	45	rh	1¾	86	36	n	wood	emhart	mort	class	2¾	lfic		n	lcn	pa
103.2		rh	1¾	86	36	n	wood	cr	mort	class	2¾	dummy		n		
104.1		rh	1¾	86	36	n	wood	emhart	mort	class	2¾	lfic		n		
105.1		lhr	1¾	86	36	n	wood	emhart	mort	class	2¾	lfic		n		
105A.1		lh	1¾	86	36	n	wood	cr	mort	entry	2¾	lfic		n	?	?
106.1		lh	1¾	86	36	n	wood	cr	mort	entry	2¾	lfic		n		
107.1		rhr	1¾	86	36	n	wood	emhart	mort	class	2¾	lfic		n		
107A.1		rh	1¾	86	36	n	wood	emhart	mort	class	2¾	lfic		n		
107A.2		lh	1¾	86	36	n	wood	emhart	mort	class	2¾	lfic		n		
107B.1		rh	1¾	86	36	n	wood	cr	mort	entry	2¾	lfic		n		
107B.2		lh	1¾	86	36	n	wood	emhart	mort	class	2¾	lfic		n		
108.1		rh	1¾	86	36	n	wood	emhart	mort	class	2¾	lfic		n		
109.1		rhr	1¾	86	36	n	wood	emhart	mort	class	2¾	lfic		n		
109.2		rh	1¾	86	36	n	wood	emhart	mort	class	2¾	lfic		n		
109A.1		lh	1¾	86	36	n	wood	emhart	mort	class	2¾	lfic		n		
110.1		lh	1¾	86	36	n	wood	emhart	mort	store	2¾	lfic		n		
111.1		lhr	1¾	86	36	n	wood	emhart	mort	class	2¾	lfic		n		
112.1		rh	1¾	86	36	n	wood	emhart	mort	class	2¾	lfic		n		
112.2	90	lh	1¾	86	36	n	wood	schlage	mort	class	2¾	lfic		n	lcn	pa
113.1		lhr	1¾	86	36	n	wood	emhart	mort	class	2¾	lfic		n		
114.1		rh	1¾	86	36	n	wood	emhart	mort	store	2¾	lfic		n		
115.1	90	rhr	1¾	86	36	n	wood	emhart	mort	class	2¾	lfic		n	lcn	pa
116.1		lh	1¾	86	36	n	wood	emhart	mort	class	2¾	lfic		n		
117.1	90	lhr	1¾	86	36	n	wood	emhart	mort	class	2¾	lfic		n	lcn	pa

GCS Electronic Access Control Project – 2026

118.1		rh	1¾	86	36	n	wood	cr	mort	entry	2¾	lfic		n		
119.1		lhr	1¾	86	36	n	wood	emhart	mort	class	2¾	lfic		n		
120.1	90	rhr	1¾	86	36	n	wood	emhart	mort	class	2¾	lfic		n	lcn	pa
121.1		rhr	1¾	86	36	n	wood	emhart	mort	class	2¾	lfic		n	lcn	pa
122.1	90	lh	1¾	86	36	n	wood	cr	mort	entry	2¾	sfic		n	lcn	pa
123.1		rh	1¾	86	36	n	wood	emhart	mort	class	2¾	lfic		n		
124.1		lh	1¾	86	36	n	wood	emhart	mort	class	2¾	lfic		n		
125.1		rhr	1¾	86	36	n	wood	emhart	mort	class	2¾	lfic		n		
126.1		lh	1¾	86	36	n	wood	emhart	mort	class	2¾	lfic		n		
127.1	90	lhr	1¾	86	36	n	wood	emhart	mort	class	2¾	lfic		n	lcn	pa
128.1		lh	1¾	86	36	n	wood	emhart	mort	store	2¾	lfic		n		
129.1	90	rhr	1¾	86	36	n	wood	schlage	mort	class	2¾	lfic		n	lcn	pa
130.1		rh	1¾	86	36	n	wood	emhart	mort	store	2¾	lfic		n		
131.1		lhr	1¾	86	36	n	wood	emhart	mort	class	2¾	lfic		n		
132.1	90	lh	1¾	86	36	n	wood	emhart	mort	class	2¾	lfic		n	lcn	pa
134.1		rh	1¾	86	36	n	wood	cr	mort	entry	2¾	lfic		n		
136.1		rhr	1¾	86	36	n	wood	emhart	mort	class	2¾	lfic		n		
139.1		lhr	1¾	82	36	n	wood	emhart	mort	class	2¾	lfic		n	lcn	pa
139.5		rh	1¾	86	36	n	wood	emhart	mort	class	2¾	lfic		n	lcn	reg
140.1		rhr	1¾	86	36	n	wood	emhart	mort	class	2¾	lfic		n		
140.2		lhr	1¾	86	36	n	wood	cr	mort	entry	2¾	lfic		n		
141.1	20	lhr	1¾	86	36	n	wood	emhart	mort	class	2¾	lfic		n	lcn	pa
142.1	90	lhr	1¾	86	36	n	wood	emhart	mort	class	2¾	lfic		n	lcn	pa
142.2		rhr	1¾	86	36	n	wood	schlage	mort	store	2¾	lfic		CO	lcn	pa
142.6		lh	1¾	86	36	n	wood	schlage	mort	entry	2¾			n		
142.7		lh	1¾	86	36	n	wood	schlage	mort	entry	2¾			n		
143.1	20	rhr	1¾	86	36	n	wood	emhart	mort	class	2¾	lfic		n	lcn	pa
144.1	90	lhr	1¾	86	36	n	wood	emhart	mort	class	2¾	lfic		n	lcn	pa
146.1	90	lhr	1¾	86	36	n	wood	emhart	mort	class	2¾	lfic		n	lcn	pa
148.1	90	rhr	1¾	86	36	n	wood	emhart	mort	class	2¾	lfic		n	lcn	pa
150.1	90	rhr	1¾	86	36	n	wood	emhart	mort	class	2¾	lfic		n	lcn	pa
151.1		rh	1¾	86	36	n	wood	?	mort	class	2¾	lfic		n		

GCS Electronic Access Control Project – 2026

152.1	90	lhr	1¾	86	36	n	wood	emhart	mort	class	2¾	lfic		n	lcn	pa
154.1	90	lhr	1¾	86	36	n	wood	emhart	mort	class	2¾	lfic		n	lcn	pa
155.1		lh	1¾	86	36	n	wood	emhart	mort	class	2¾	lfic		n		
156.1	90	lhr	1¾	86	36	n	wood	emhart	mort	class	2¾	lfic		n	lcn	pa
157.1	45	lhr	1¾	82	36	n	wood	emhart	mort	class	2¾	sfic		n	lcn	pa
159.1	45	rh	1¾	82	36	n	wood	emhart	mort	class	2¾	dummy		n		
160.1	90	lhr	1¾	86	36	n	wood	emhart	mort	class	2¾	lfic		n	lcn	pa
162.1		lhr	1¾	86	36	n	wood	cr	mort	entry	2¾	lfic		n		
164.1	90	lhr	1¾	86	36	n	wood	emhart	mort	store	2¾	lfic		n	lcn	pa
168.1	90	rhr	1¾	86	36	n	wood	emhart	mort	class	2¾	dummy		n	lcn	pa
169.1	90	rhr	1¾	118	72	y	wood	emhart	mort	class	2¾	lfic		n	lcn	pa
170.1	90	rhr	1¾	86	36	n	wood	emhart	mort	class	2¾	lfic		n	lcn	pa
170.2		lh	1¾	86	36	n	wood	cr	mort	class	2¾	lfic		n		
171.1	90	rh	1¾	86	36	n	wood	cr	mort	entry	2¾	lfic		n	lcn	reg
173.1	90	rhr	1¾	82	36	n	wood	emhart	mort	class	2¾	lfic		n	lcn	reg
176.1		lh	1¾	86	36	n	wood	cr	mort	entry	2¾	lfic		n		
179.1	90	rhr	1¾	86	72	y	wood	emhart	mort	class	2¾	lfic		n	lcn	pa
181.1	90	rhr	1¾	86	36	y	wood	emhart	mort	class	2¾	lfic		n	lcn	pa
188.1		rhr	1¾	86	72	n	wood	cr	mort	class	2¾	lfic		n	lcn	reg
194.1		lh	1¾	86	36	n	wood	emhart	mort	class	2¾	lfic		n		
196.1		rh	1¾	86	36	n	wood	emhart	mort	class	2¾	lfic		n	lcn	reg
198.1	90	rhr	1¾	82	72	y	wood	cr	svr	class	2¾	lfic		n	lcn	pa
198.3	90	rhr	1¾	86	72	y	wood	cr	mort	class	2¾	lfic		n	lcn	reg
198.5	90	rhr	1¾	82	72	y	wood	cr	svr	class	2¾	lfic		n	lcn	pa
198.6	90	rhr	1¾	82	72	y	wood	cr	svr	class	2¾	lfic		n	lcn	pa
200.1		rhr	1¾	86	36	n	wood	emhart	mort	class	2¾	lfic		n	lcn	pa
201.1		lhr	1¾	86	36	n	wood	emhart	mort	class	2¾	lfic		n		
202.2		rhr	1¾	86	36	n	wood	emhart	mort	class	2¾	lfic		n		
203.1		rhr	1¾	86	36	n	wood	emhart	mort	class	2¾	lfic		n		
205.1		lhr	1¾	86	36	n	wood	emhart	mort	class	2¾	lfic		n		
206.1		lhr	1¾	86	36	n	wood	emhart	mort	class	2¾	lfic		n		
207.1		rhr	1¾	86	36	n	wood	emhart	mort	class	2¾	lfic		n		

GCS Electronic Access Control Project – 2026

208.1		lhr	1¾	86	36	n	wood	emhart	mort	class	2¾	lfic		n	lcn	pa
209.1		lhr	1¾	86	36	n	wood	emhart	mort	class	2¾	lfic		n		
210.1		rhr	1¾	86	36	n	wood	emhart	mort	class	2¾	lfic		n		
211.1		lhr	1¾	86	36	n	wood	emhart	mort	class	2¾	lfic		n	lcn	pa
211.2		lh	1¾	86	36	n	wood	emhart	mort	class	2¾	lfic		n		
212.1		lhr	1¾	86	36	n	wood	emhart	mort	class	2¾	lfic		n		
213.2		rh	1¾	86	36	n	wood	emhart	mort	priv/db	2¾	lfic		n		
213.3		lh	1¾	86	36	n	wood	emhart	mort	priv/db	2¾	lfic		n		
215.1		rhr	1¾	86	36	n	wood	emhart	mort	class	2¾	lfic		n		
216.1		rhr	1¾	86	36	n	wood	emhart	mort	class	2¾	lfic		n		
217.2		lh	1¾	86	36	n	wood	emhart	mort	class	2¾	lfic		n		
218.1		lhr	1¾	86	36	n	wood	emhart	mort	class	2¾	lfic		n		
218.2		rh	1¾	86	36	n	wood	emhart	mort	class	2¾	lfic		n		
219.1		rhr	1¾	86	72	y	wood	cr	svr	store	2¾	lfic		n	lcn	pa
220.1		lh	1¾	86	36	n	wood	emhart	mort	class	2¾	lfic		n		
221.1		rh	1¾	86	36	n	wood	emhart	mort	class	2¾	lfic		n		
222.1		lhr	1¾	86	36	n	wood	emhart	mort	class	2¾	lfic		n		
223.1		lh	1¾	86	36	n	wood	emhart	mort	class	2¾	lfic		n		
224.1		rhr	1¾	86	36	n	wood	emhart	mort	class	2¾	lfic		n		
225.1		lhr	1¾	86	36	n	wood	emhart	mort	class	2¾	lfic		n		
226.1		rhr	1¾	86	36	n	wood	emhart	mort	class	2¾	lfic		n		
227.1		rhr	1¾	86	36	n	wood	emhart	mort	class	2¾	lfic		n	lcn	pa
228.1		rh	1¾	86	36	n	wood	emhart	mort	class	2¾	lfic		n		
229.1		lhr	1¾	86	36	n	wood	emhart	mort	class	2¾	lfic		n		
230.1		rhr	1¾	86	36	n	wood	emhart	mort	class	2¾	lfic		n		
231.1		rhr	1¾	86	36	n	wood	emhart	mort	class	2¾	lfic		n		
232.1		lhr	1¾	86	36	n	wood	emhart	mort	class	2¾	lfic		n		
233.1		lhr	1¾	86	36	n	wood	emhart	mort	class	2¾	lfic		n		
234.1		rhr	1¾	86	36	n	wood	emhart	mort	class	2¾	lfic		n		
235.1		rhr	1¾	86	36	n	wood	emhart	mort	class	2¾	lfic		n		
236.1		lhr	1¾	86	36	n	wood	emhart	mort	class	2¾	dummy		n		
237.1		lh	1¾	86	36	n	wood	cr	mort	entry	2¾	lfic		n	lcn	reg

GCS Electronic Access Control Project – 2026

238.1		rhr	1¾	86	36	n	wood	emhart	mort	class	2¾	lfic		n		
240.1		rhr	1¾	86	72	y	wood	cr	mort	entry	2¾	lfic		n		
242.1		rhr	1¾	86	36	n	wood	emhart	mort	class	2¾	lfic		n		
244.1		lhr	1¾	86	36	n	wood	emhart	mort	class	2¾	lfic		n		
248.1	45	rhr	1¾	86	36	n	wood	emhart	mort	class	2¾	lfic		n	lcn	pa
254.1	60	lhr	1¾	86	36	n	wood	cr	mort	entry	2¾	lfic		n	lcn	pa
302.1	90	lh	1¾	82	72	y	hm	emhart	mort	class	2¾	lfic		n		
303.1		lh	1¾	86	36	n	wood	cr	mort	db	2¾	lfic		n	lcn	pa
304.1		lh	1¾	86	36	n	wood	cr	mort	db	2¾	lfic		n	lcn	pa
305.1		lh	1¾	86	36	n	wood	emhart	mort	class	2¾	lfic		n		
306.1		rh	1¾	86	36	n	wood	cr	mort	entry	2¾	lfic		n		
307.1		rh	1¾	86	36	n	wood	cr	mort	entry	2¾	lfic		n		
308.1		rh	1¾	86	36	n	wood	cr	mort	db	2¾	lfic		n	lcn	pa
309.1		lh	1¾	86	36	n	wood	emhart	mort	class	2¾	lfic		n		
310.1		lh	1¾	86	36	n	wood	cr	mort	db	2¾	lfic		n	lcn	pa
312.1		lh	1¾	86	36	n	wood	cr	mort	entry	2¾	lfic		n		
314.1		rh	1¾	86	72	y	wood	cr	mort	entry	2¾	lfic		n	lcn	reg
316.1		rhr	1¾	86	72	y	wood	vd	rim	nl	2¾	lfic	VD	n	pdq	pa
318.1		rhr	1¾	86	72	y	wood	vd	rim	nl	2¾	lfic	VD	n	lcn	pa
H11	90	rhr	1¾	86	96	y	wood	vd	rim	nl	2¾	lfic	VD	n	lcn	reg
H12	90	rhr	1¾	86	72	y	wood	vd	rim	nl	2¾	lfic	VD	n	lcn	pa
H13	60	rhr	1¾	86	96	y	wood	vd	rim	nl	2¾	lfic	VD	n	lcn	pa
H16	90		1¾	82	72	y	wood	vd	rim	class	2¾	lfic	VD	n	pdq	pa
H21	60	rhr	1¾	86	72	y	wood	vd	rim	nl	2¾	lfic	VD	n	lcn	reg
H22	60	rhr	1¾	86	72	y	wood	vd	rim	nl	2¾	lfic	VD	n	lcn	sent
H23	60	rhr	1¾	86	96	y	wood	cr	svr	store	2¾	lfic		n	lcn	reg
H24	60	rhr	1¾	86	72	y	wood	cr	svr	store	2¾	lfic		n	lcn	sent
H25	60	rhr	1¾	86	72	y	wood	cr	svr	store	2¾	lfic		n	lcn	pa
H26	60	rhr	1¾	86	96	y	wood	vd	rim	nl	2¾	lfic	VD	n	lcn	pa
13S		rhr	1¾	84	36	n	frp	pdq	rim	eo	2¾		PDQ	n	pdq	pa
14S		rhr	1¾	84	72	y	frp	schlage	mort	store	2¾	lfic		n	lcn	pa
16S		rhr	1¾	84	72	y	frp	schlage	mort	entry	2¾	lfic		n	lcn	pa

GCS Electronic Access Control Project – 2026

17S		rhr	1¾	84	72	y	frp	schlage	mort	entry	2¾	lfic		n	lcn	pa
19S		lhr	1¾	84	36	n	frp	pdq	rim	eo	2¾		PDQ	n	PDQ	pa
20.1S	90	lhr	1¾	86	36	n	hm	emhart	mort	class	2¾	lfic		n	lcn	pa
20.2S	90	rhr	1¾	86	36	n	hm	emhart	mort	class	2¾	lfic		n	lcn	pa
20S		rhr	1¾	84	36	n	frp	pdq	rim	eo	2¾		PDQ	n	PDQ	pa
21.1W	90	rhr	1¾	86	72	y	wood	cr	svr	store	2¾	lfic		n	lcn	pa
21W		rhr	1¾	84	72	y	al	cr	rim	nl	2¾	lfic	CR	n	lcn	pa
22.1W	90	rhr	1¾	86	72	y	wood	cr	svr	store	2¾	lfic		n	lcn	pa
23W		lhr	1¾	84	36	n	al	cr	mort	entry	2¾	lfic		n	lcn	pa
Athletic Field																
PBx 1																
PBx 2																
PBx 3																
Cnsn 1																
Tckt 1																
Tckt 2																
MGt 1																
MGt 2																
MGt 3																
FGt 1																
FGt 2																
FGt 3																

Building floor plan (Floor 1)

GHS-1

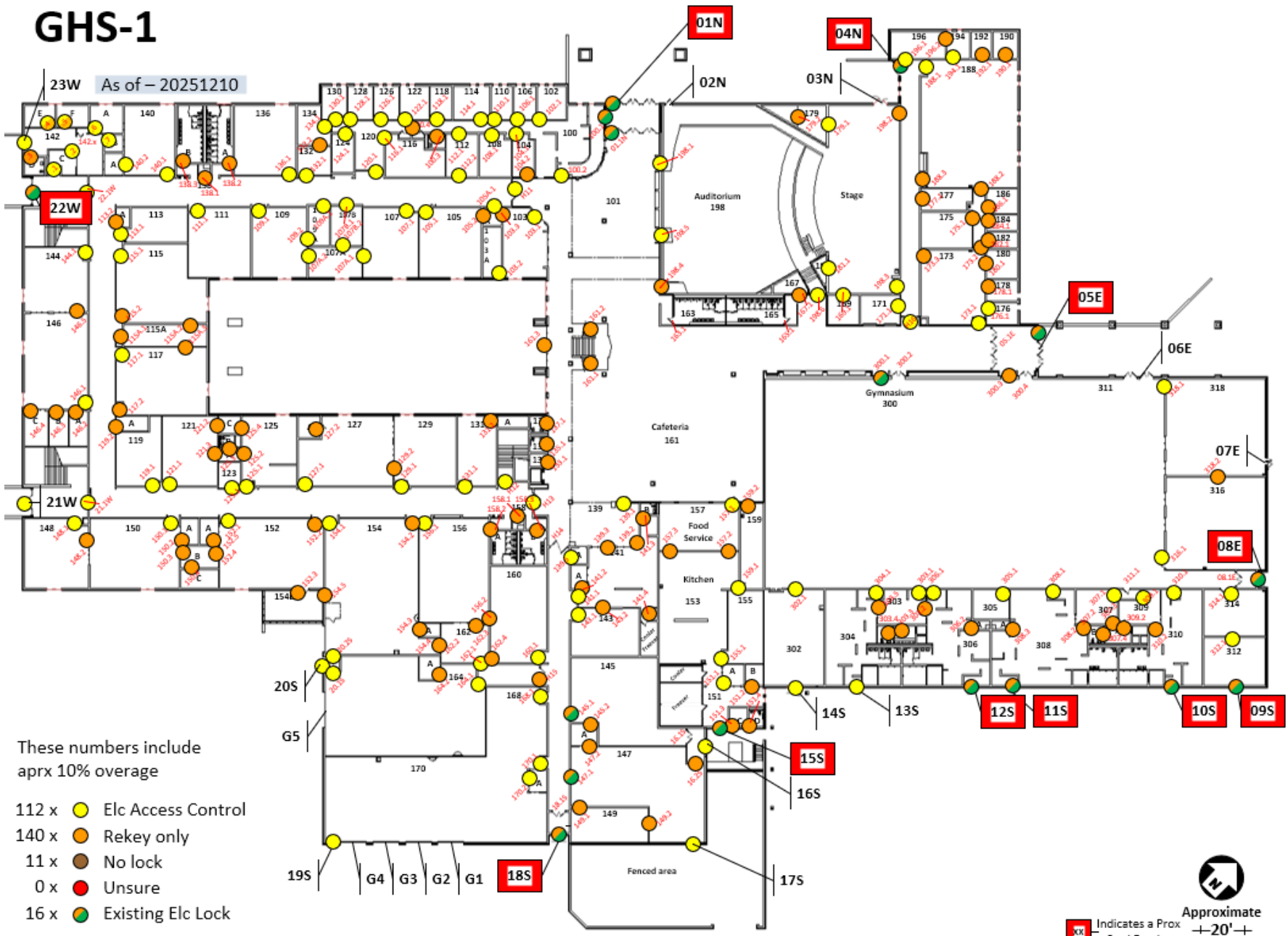

- These numbers include
aprx 10% overage
- 112 x ● Elc Access Control
 - 140 x ● Rekey only
 - 11 x ● No lock
 - 0 x ● Unsure
 - 16 x ● Existing Elc Lock



 Approximate
 +20'±
 scale





 Indicates a Prox
 Card Reader

Building floor plan (Floor 2)

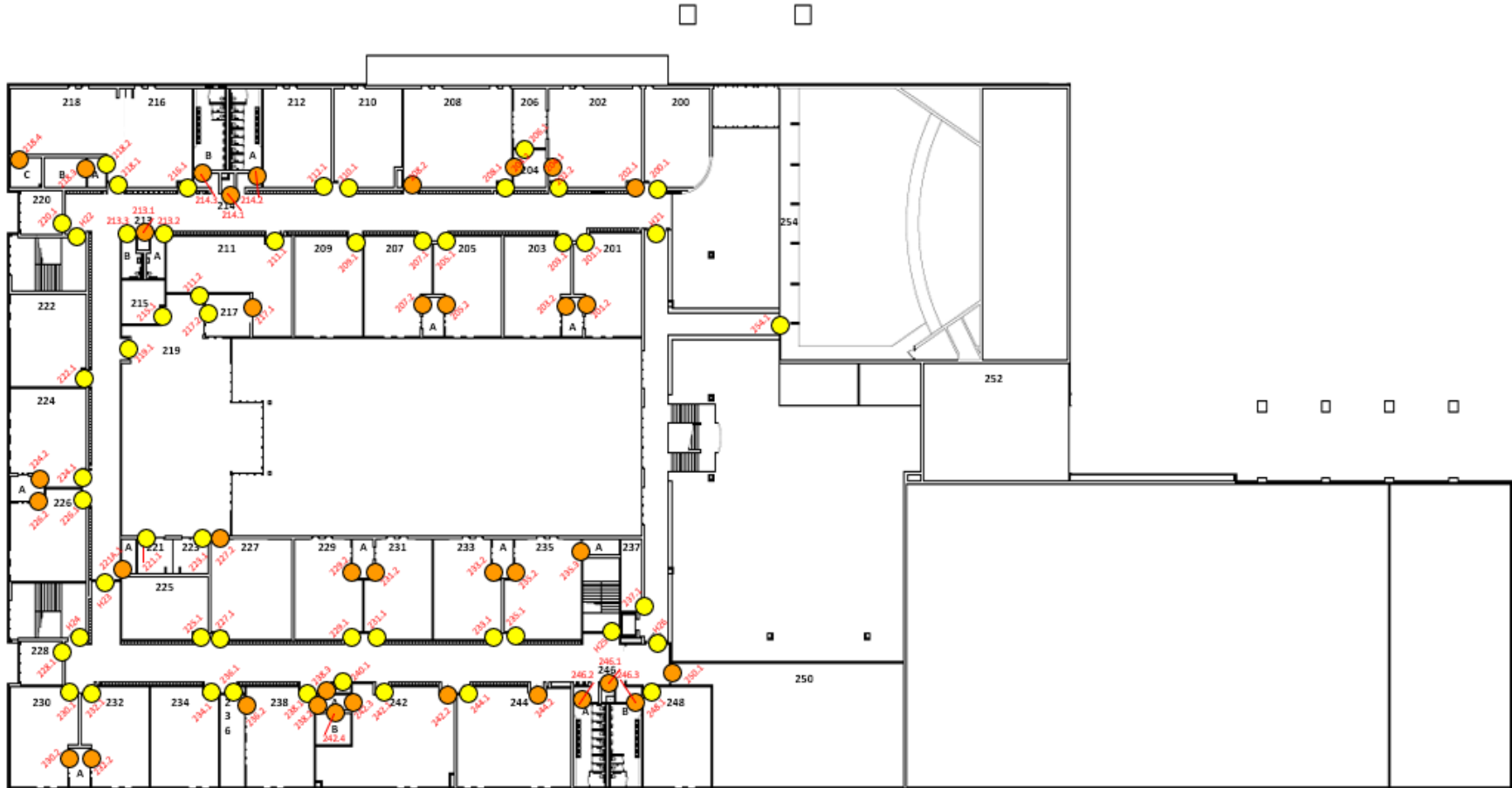
GHS-2

As of – 20251210



- 51 x  Elc Access Control
- 37 x  Rekey only
- 0 x  No lock



Building floor plan (Athletic Field)

Ath-Pbx

