

**BOARD OF DIRECTORS
Regular Business Meeting - 5:30 PM
January 18, 2022
Online/Virtual Zoom Meeting**

IMPORTANT MEETING NOTICE: After consulting with local health officials, due to the heightened rate of COVID-19 transmission currently in the region, the School Board has instructed staff to hold this meeting virtually. Members of the public are invited to attend by utilizing the following methods:

- Watch Live: <https://wwps-org.zoom.us/j/96834711261>
- Listen: Dial 1-253-215-8782 and enter the Webinar ID: 968 3471 1261

Spanish Agenda / Agenda Español: <https://www.wwps.org/district/information/school-board/board-meeting-schedule>

I. **CALL TO ORDER:** (5:30 p.m.) *Mrs. Ladderud*

II. **FLAG SALUTE:** *Temporarily suspended for online/virtual meetings*

III. **ROLL CALL:**

- Mrs. Ruth Ladderud, President Mr. Eric Rindal
Mrs. Terri Trick, Vice President Mr. Derek Sarley
Ms. Kathy Mulkerin

IV. **APPROVAL OF AGENDA:** *Mrs. Ladderud*

V. **CONSENT AGENDA:** *Mrs. Ladderud*

- | | |
|--|----|
| 1. Personnel Report | 3 |
| 2. Extracurricular Athletic Contracts | 4 |
| 3. Non-Athletic Extra & Co-Curricular Contracts | 5 |
| 4. January 4 & January 18 Accounts Payable and December Payroll | 6 |
| 5. December Financial Report | 7 |
| 6. School Board Committee Assignments | 11 |
| 7. Regular Business Meeting & Executive Session Minutes of December 14, 2021 | 12 |
| 8. Special Meeting/School Board Retreat Minutes of January 5, 2022 | 15 |

VI. **OATH OF OFFICE FOR BOARD MEMBER:** (5:35 p.m.) *Mrs. Ladderud*

- Mrs. Terri Trick

~Oath administered by Superintendent Dr. Wade Smith

VII. **SPECIAL PROGRAMS/INTRODUCTIONS/ANNOUNCEMENTS:** (5:40 p.m.) *Mrs. Ladderud*

- | | |
|--|----|
| 1. School Board Recognition Month: <i>Dr. Wade Smith</i> | 16 |
|--|----|

VIII. **COMMUNICATIONS:** *Mrs. Ladderud*

IX. **CITIZENS' COMMENTS:** (5:45 p.m.) *Mrs. Ladderud* **17**

X. **REPORTS:** (6:00 p.m.) *Mrs. Ladderud*

- | | |
|--|----|
| 1. Student Representative: <i>Ms. Rachel Clark</i> | |
| 2. Board of Directors Report: <i>Mrs. Ladderud</i> | |
| 3. Superintendent's Report: <i>Dr. Wade Smith</i> | |
| a. Bond Program Update | 18 |

b. Monthly Enrollment Report	39
4. Monthly Financial Dashboard Report: <i>Mrs. Nancy Taylor</i>	41
5. Communities in Schools Program Overview: <i>Mr. Brent Cummings and CIS representatives</i>	44
6. Walla Walla Public Schools COVID-19 Update: <i>Mrs. Amy Ruff</i>	
7. 2022-2023 and 2023-2024 School Year Calendars: <i>Mr. Gardea</i>	54
XI. ACTION: (7:20 p.m.) <i>Mrs. Ladderud</i>	
1. 2022-2023 and 2023-2024 School Year Calendars	58
XII. ADJOURNMENT: (7:30 p.m.) <i>Mrs. Ladderud</i>	

PERSONNEL REPORT

January 18, 2022 – Board Meeting

Date: January 13, 2022

EMPLOYMENT

Certificated: Shawn Reser, Special Education Teacher, Berney Elementary School

Classified: Alex Breland, Grounds Worker, Facilities and Operations
Paul Michael Carpenter, HVAC Technician, Facilities and Operations
Laura Cuellar, Assistant Secretary/Records Clerk, Special Education Department
Juan Martinez, Bilingual Campus Support, Walla Walla High School
Megan Morris, Para-Educator, Garrison Middle School
Lizeth Saucedo, Bilingual Para-Educator, Edison Elementary School
Kaitlyn Toomey, Para-Educator, Green Park Elementary School

RESIGNATION/RETIREMENT

Certificated: Michele Briones, 3rd Grade Teacher, Prospect Point Elementary School, 30.5 years
Lori Dohe, English Teacher, Walla Walla High School, 31 years
David Larson, Special Education Teacher, Walla Walla High School, 28 years
Mary Ann “Missy” Newcom, Speech Language Pathologist, Special Education, 14 years

Classified: Will Garcia, Para-Educator, Berney Elementary School, 2.5 years
Karen Neher, Intervention Specialist, Lincoln High School, 25 years
Annaliese Shafer, Head Start Assistant Teacher, WWCCF, 2.5 years
• Was on a leave of absence since November 2021
Tamara Sirmon, Head Start Instructional Coordinator, WWCCF, 1.5 years
Heather Usko, Intervention Specialist, Teaching and Learning Department, 9.5 years
Jeff Warner, Para-Educator, Berney Elementary School & Green Park Elementary School, 2 months

LEAVE OF ABSENCE

Certificated: Julie Wiley, Learning Specialist, Prospect Point Elementary School, 17 years
• For the remainder of the 2021-2022 school year

EXTRA-CURRICULAR ATHLETIC CONTRACTS 2021-2022

<u>Name</u>	<u>School</u>	<u>Assignment</u>
Andraya Anderson	Green Park Elementary	Girls Basketball
Jeffrey Bartlow	Pioneer Middle School	Girls Basketball Assistant
Brooke Cramer	Garrison Middle School	Girls Basketball 6th Grade
Juan (Alex) Escalante	Garrison Middle School	Girls Basketball 6th Grade
Terry Harper	Garrison Middle School	Head Wrestling 8th grade
Jennifer Holbrook	Berney Elementary	Girls Basketball
Kate Keyes	Sharpstein Elementary	Girls Basketball
Maggie Nicholson	Edison Elementary	Girls Basketball
Michael Patterson	Prospect Point Elementary	Girls Basketball
Kristin Richard	Green Park Elementary	Girls Basketball
Frank Sutton	Walla Walla High School	Wrestling Assistant
Ryan VanDyke	Berney Elementary	Girls Basketball

NON-ATHLETIC EXTRA/CO-CURRICULAR CONTRACTS 2021-2022

<u>Name</u>	<u>School</u>	<u>Assignment</u>
Susan Garrett	W	Play Assistant Director - 2nd Semester
Colleen Hatch	W	Play Vocal Director - 2nd Semester
Kristin Hessler	W	Play Director - 2nd Semester
Wendy Jones	W	Play Producer - 2nd Semester (split contract)
Lacey Owens	W	Play Producer - 2nd Semester (split contract)
Julia Woods	W	Play Instrumental Director - 2nd Semester

WARRANT SUMMARY

Vouchers audited and certified by the auditing officer as required by RCW 42.24.080, and those expense reimbursement claims certified as required by RCW 42.24.090, are approved for payment. Those payments have been recorded on this listing which has been made available to the board.

As of January 18, the Board, by a majority vote, does approve for payment those vouchers and electronic transfers included in the following list and described as follow:

Warrant Date	Warrant Number	Fund	Warrant Number	Amount
		General Fund		
1/4/2022	211332	Through	211478	\$ 552,969.03
1/4/2022	212200174	Wire Transfer	212200205	\$ 2,650.36
1/18/2022	211479	Through	211578	\$ 404,357.24
1/18/2022	212200209	Wire Transfer	212200218	\$ 230.26

		Capital Projects		
1/4/2022	210072	Through	210080	\$ 5,822,595.16
1/18/2022	210081	Through	210088	\$ 1,140,408.43

		ASB		
1/4/2022	210050	Through	210054	\$ 5,889.82
1/18/2022	210055	Through	210078	\$ 14,498.79
1/18/2022	212200206	Wire Transfer	212200208	\$ 333.41

		Transportation Vehicle		
		Through		

		Payroll		
12/31/2021	211276	Through	211331	\$ 2,055,439.11
12/31/2021	1401145	Wire Transfer	1401152	\$ 3,148,255.06
12/31/2021	N/A	Payroll Taxes	N/A	\$ 1,028,331.59

TOTAL:	\$ 14,175,958.26
---------------	-------------------------

SCHOOL BOARD PRESIDENT:

SECRETARY TO THE BOARD:

Mrs. Ruth Ladderud

Dr. Wade Smith, Superintendent



TO: Dr. Wade Smith - Superintendent
FROM: Nancy Taylor – Director of Fiscal Services
DATE: January 12, 2022
RE: December Financial Report

Attached is the December financial report consisting of:

- Revenues, expenditures and fund balance for all five funds.
 - General Fund ending balance is 5.9% of expenditures
- General Fund trend charts
- Payroll trend chart

Please let me know if you have any questions.

Attachments

nt

Walla Walla School District

Monthly Financial Report

December 2021

	<u>Adopted Budget</u>	<u>Working Budget</u>	<u>Year to Date</u>
<u>GENERAL FUND</u>			
Beginning Fund Balance	\$ 8,676,846	\$ 8,362,036	\$ 8,362,036
Revenues	\$ 94,565,201	\$ 94,565,201	\$ 28,238,489
Expenditures	\$ (96,048,104)	\$ (96,048,104)	\$ (30,967,848)
Transfers	\$ (800,000)	\$ (800,000)	\$ -
Ending Fund Balance	\$ 6,393,943	\$ 6,079,133	\$ 5,632,677 5.9%
<u>CAPITAL PROJECTS</u>			
Beginning Fund Balance	\$ 5,972,635	\$ 9,294,407	\$ 9,294,407
Revenues	\$ 36,843,000	\$ 36,843,000	\$ 10,257,566
Expenditures	\$ (35,480,000)	\$ (35,480,000)	\$ (10,232,080)
Transfers	\$ -	\$ -	\$ -
Ending Fund Balance	\$ 7,335,635	\$ 10,657,407	\$ 9,319,893
<u>DEBT SERVICE</u>			
Beginning Fund Balance	\$ 2,299,060	\$ 2,376,598	\$ 2,376,598
Revenues	\$ 4,633,358	\$ 4,633,358	\$ 1,781,531
Expenditures	\$ (4,467,950)	\$ (4,467,950)	\$ (3,207,525)
Ending Fund Balance	\$ 2,464,468	\$ 2,542,006	\$ 950,603
<u>ASB FUND</u>			
Beginning Fund Balance	\$ 550,000	\$ 594,417	\$ 594,417
Revenues	\$ 433,000	\$ 433,000	\$ 66,562
Expenditures	\$ (398,000)	\$ (398,000)	\$ (54,145)
Ending Fund Balance	\$ 585,000	\$ 629,417	\$ 606,834
<u>TRANSPORTATION VEHICLE</u>			
Beginning Fund Balance	\$ 279,654	\$ 279,711	\$ 279,711
Revenues	\$ 377,202	\$ 377,202	\$ 444
Expenditures	\$ (520,000)	\$ (520,000)	\$ -
Transfers			\$ -
Ending Fund Balance	\$ 136,856	\$ 136,913	\$ 280,155

WALLA WALLA PUBLIC SCHOOLS GENERAL FUND

NET CASH & INVESTMENTS

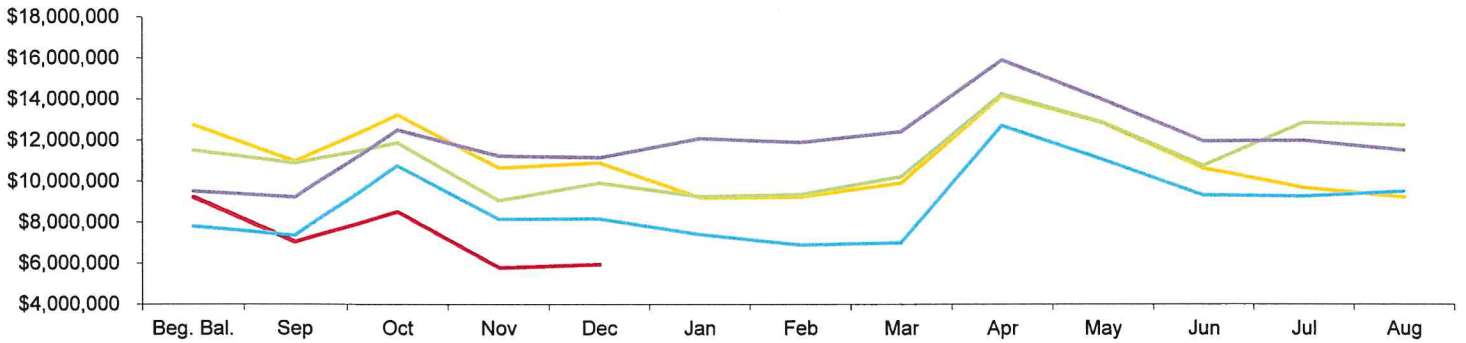

RECEIPTS

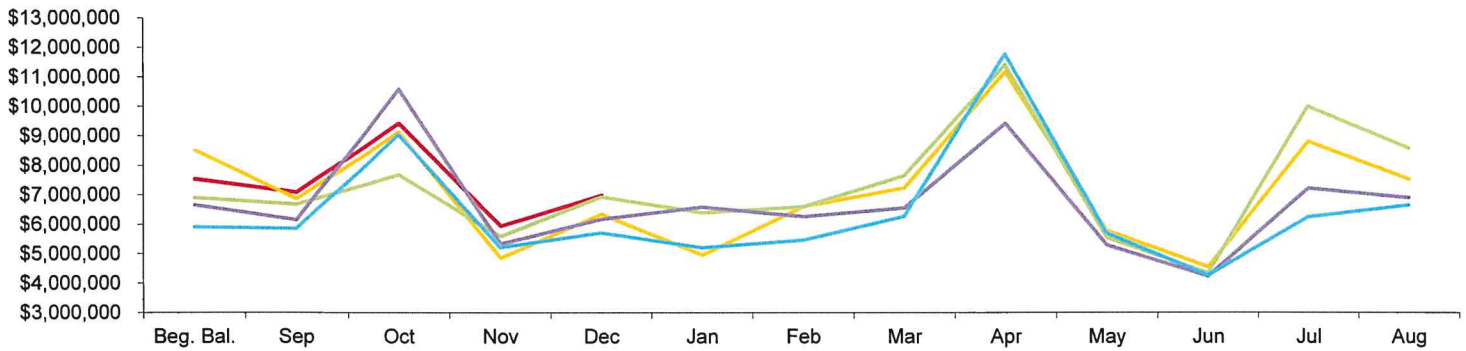

EXPENDITURES

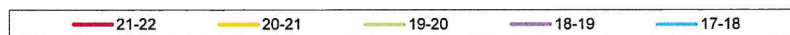
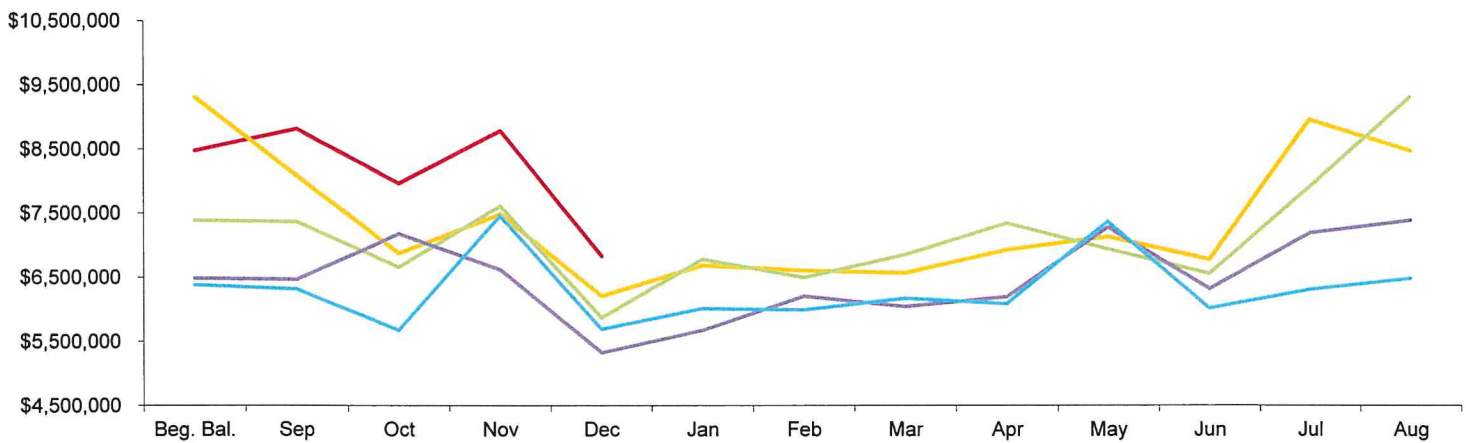

WALLA WALLA PUBLIC SCHOOLS

Monthly Payroll

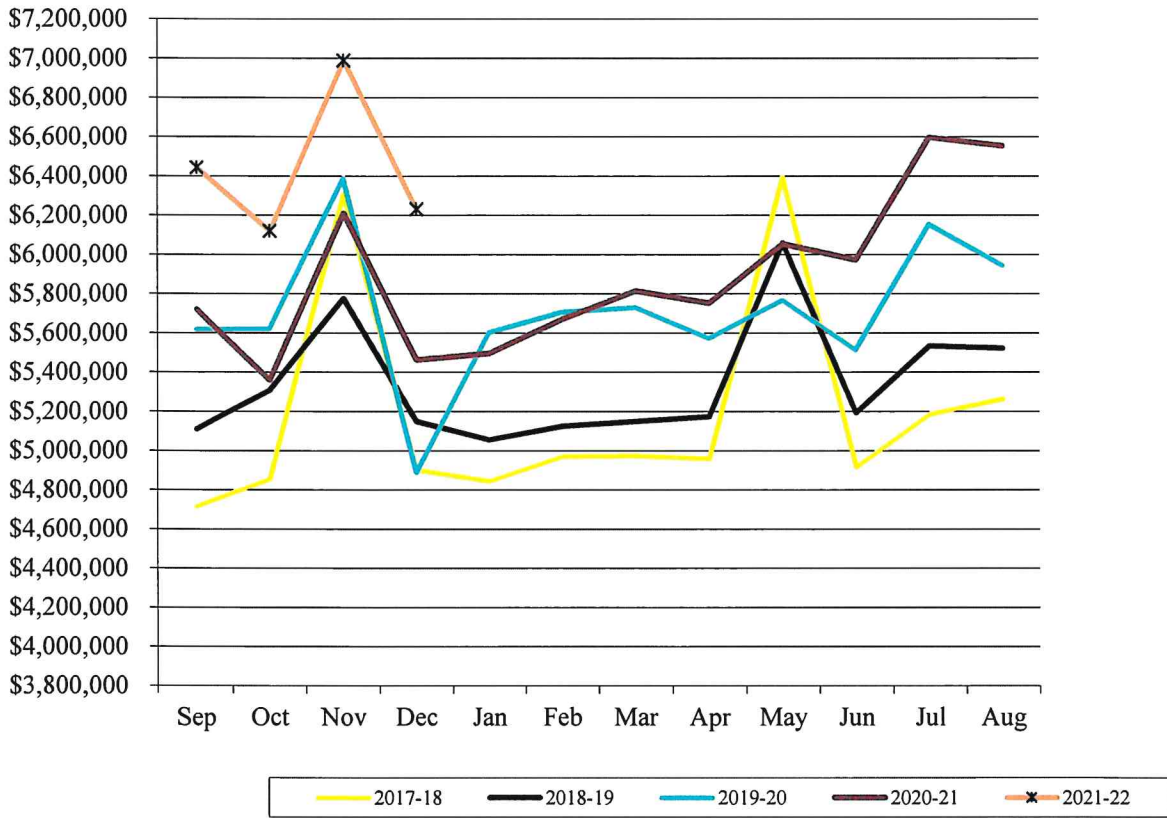

School Board Committee Assignments

	Current	2022-23
Board Committee	Board Member	Board Member
Administrator Consult and Confer**	Ruth Ladderud (Term thru 22)	Ruth Ladderud
Administrative Finance Committee*	Eric Rindal Terri Trick	Ruth Ladderud Eric Rindal
Administrative Policy Committee*	Derek Sarley Ruth Ladderud	Ruth Ladderud Kathy Mulkerin
Career/Technical Education***	Eric Rindal	Eric Rindal
Certificated Negotiations**	Derek Sarley (Term thru 22)	Derek Sarley
Classified Negotiations**	Sam Wells (Term thru 22)	Derek Sarley
Equity & Access Committee*	Ruth Ladderud Terri Trick	Kathy Mulkerin Terri Trick
Graduates of Distinction Committee*	Terri Trick	Terri Trick
Head Start Policy Council***	Sam Wells	Kathy Mulkerin
Instructional Review Committee*	Ruth Ladderud	Terri Trick
Legislative Representative***	Derek Sarley	Derek Sarley
Safe Schools*	Derek Sarley	Eric Rindal
School Health Advisory Committee*	Eric Rindal	Eric Rindal
Special Education Advisory Committee*	NA	Derek Sarley
Data Information Systems Committee*	Eric Rindal Derek Sarley	Eric Rindal Ruth Ladderud

*Type of Committee: *Administrative, **Board Sub-Committee, ***Other*

1/18/2022

BOARD OF DIRECTORS
Regular Business Meeting & Executive Session – 5:30 p.m.
December 14, 2021
WWSD Administration Building / 364 S. Park Street

PRESENT

BOARD OF EDUCATION

Mr. Derek Sarley, President
Mrs. Ruth Ladderud, Vice President
Mr. Eric Rindal
Mrs. Terri Trick, virtually
Mr. Sam Wells

ADMINISTRATORS

Dr. Wade Smith, Superintendent
Mr. Chris Gardea, Assistant Superintendent
Mrs. Nancy Taylor, Director of Fiscal Services
Mr. Brent Cummings, Dir of Accelerated Learning & Support

AUDIENCE

Including board members, administrators and guests, approximately 85 were in attendance.

I. CALL TO ORDER

The meeting was called to order in the administration building Anne Golden Boardroom at 5:30 p.m. by President Mr. Derek Sarley.

II. FLAG SALUTE

The flag salute and pledge of allegiance was led by Mrs. Ruth Ladderud, Board of Directors.

III. ROLL CALL

Mr. Sarley, Mrs. Ladderud and Mr. Rindal were present in person and Mrs. Trick was present virtually. Mr. Wells was absent and excused.

IV. APPROVAL OF AGENDA

Mr. Rindal moved and Mrs. Ladderud seconded approval of the agenda as presented. Mrs. Ladderud moved to amend the agenda by adding ACTION ITEM Michael & Susan Dell Foundation Grant Application; Mr. Rindal seconded the motion; the motion carried unanimously.

V. CONSENT AGENDA

Mrs. Ladderud moved and Mr. Rindal seconded approval of the consent agenda consisting of the following items: 1) personnel report; 2) extracurricular athletic contracts; 3) non-athletic extra & co-curricular contracts; 4) November 30 & December 14 accounts payable and November payroll; 5) November financial report; 6) excused absence for director Mr. Wells and 7) regular business meeting minutes of November 16, 2021. The motion carried unanimously.

VI. OATH OF OFFICE FOR BOARD MEMBERS

Superintendent Dr. Wade Smith administered the oath of office to newly elected board member Ms. Kathy Mulkerin.

VII. SPECIAL PROGRAMS/INTRODUCTIONS/ANNOUNCEMENTS

VIII. COMMUNICATIONS

IX. CITIZENS' COMMENTS

Public comment was received by 15 individuals regarding library materials review, curriculum, face masks, vaccinations, and support for the school board, superintendent and district staff.

X. REPORTS

Student Representative Report: Walla Walla High School Student Representative Ms. Rachel Clark was unable to attend this month.

Board of Directors Report: The Board members shared of events and activities in which they participated or attended since the last Board meeting, reminding community members there are many sports and music events taking place at the high school, where attendance is free.

Superintendent's Report: Dr. Smith conveyed how proud he was of the students for attending and addressing the board during the public comment period of the board meeting, noted updates have been made to procedures for library materials review, provided a bond project update and noted December enrollment is 5506 FTE.

Monthly Financial Dashboard Report: Mrs. Taylor provided a review of revenues, expenditures and ending fund balance.

Summer SOL Data Review and Discussion: Dr. Smith and Mr. Cummings reviewed the 2021 Summer Sol program, which served 1519 students and was offered twice during the summer in two, four-week blocks at all school buildings. Mr. Cummings will return for a future board meeting update with detailed recommendations for Summer Sol 2022.

Student Recovery Plan Update: Dr. Smith provided a student recovery plan update, including the activities and supports for district students and a review of funding resources.

Policy Second Reading: Mr. Gardea presented the following policies for second reading.

- 2108 Learning Assistance Program
- 2418 Waiver of High School Graduation Credits
- 3112 Social Emotional Climate
- 3231 Student Records
- 3520 Student Fees, Fines or Charges
- 4220 Complaints Concerning Staff or Programs
- 5011 Sexual Harassment of Staff Prohibited
- 5515 Workforce Secondary Traumatic Stress

XI. ACTION ITEMS

Policy Second Reading: Mr. Rindal moved and Mrs. Ladderud seconded approval of policies 2108-5515 as presented; the motion carried unanimously.

XII. ELECTION OF OFFICERS FOR BOARD OF DIRECTORS

Mr. Sarley opened nominations for the office of President of the Board for 2022. Mr. Rindal nominated Mrs. Ladderud for President and Ms. Mulkerin seconded the motion. Mr. Sarley stated he would call for nominations three times then declare the nominations closed for that position. No further nominations were received. Mr. Sarley called for a roll call vote for approval of Mrs. Ladderud as President; all present voted for Mrs. Ladderud.

Mrs. Ladderud opened nominations for the office of Vice President of the Board for 2022. Mr. Rindal nominated Mrs. Trick for Vice President and Ms. Mulkerin seconded the motion. Mrs. Ladderud stated she would call for nominations three times then declare the nominations closed for that position. No further nominations were received. Mrs. Ladderud called for a roll call vote for approval of Mrs. Trick as Vice President; all present voted for Mrs. Trick.

XIII. RECESS TO EXECUTIVE SESSION

At 7:38 p.m., President Ladderud announced the board of directors would be recessing to executive session for approximately 30 minutes to review the performance of a public employee. At 8:40 p.m. Mrs. Ladderud announced the executive session would continue for an additional 20 minutes. All board members were present in person except Mrs. Trick who was present virtually. The executive session concluded at 9:00 p.m. and was not open to the public.

XIV. RECONVENE REGULAR MEETING & ADJOURNMENT

At 9:00 p.m., President Ladderud reconvened the regular meeting and declared the meeting adjourned.

Minutes to be presented for board approval on January 18, 2022.

APPROVED:

Dr. Wade Smith, Superintendent
and Secretary of the Board
- Mrs. Susie Golden, Recorder

Mrs. Ruth Ladderud
School Board President

BOARD OF DIRECTORS
Special Meeting/School Board Retreat – 2:00 p.m.
January 5, 2022
6 W Rose St
Walla Walla, WA 99362

PRESENT

BOARD OF EDUCATION

Mrs. Ruth Ladderud, President
Mrs. Terri Trick, Vice President
Ms. Kathy Mulkerin
Mr. Eric Rindal
Mr. Derek Sarley

ADMINISTRATORS

Dr. Wade Smith, Superintendent

The Board of Directors conducted a special meeting/school board retreat on January 5 at 2:00 p.m. for the purpose of school board retreat; including team building exercises and board development. All board members were present. The special meeting concluded at 6:15 p.m. and was open to the public.

Minutes to be presented for board approval on January 18, 2022.

APPROVED:

Dr. Wade Smith, Superintendent
and Secretary of the Board

Mrs. Ruth Ladderud
School Board President

The State of Washington



Proclamation

WHEREAS, the mission of Washington's public school system is to assure that all students achieve at high levels and possess the knowledge and skills to be responsible members of a democratic society who enjoy productive and satisfying lives; and

WHEREAS, Washington's 295 locally elected school boards and nine elected educational service district boards are the core of the public education governance system in our state; and

WHEREAS, the districts and regions they lead serve more than one million students, have a combined annual budget of over \$15 billion, and employ approximately 120,000 people; and

WHEREAS, school directors play a crucial role in promoting student learning and achievement by creating a vision, establishing policies and budgets, and setting clear standards of accountability for all involved; and

WHEREAS, school directors are directly accountable to the residents in their districts and regions, serving as a vital link between members of the community and their schools; and

WHEREAS, school directors and educational service districts provide a passionate voice of advocacy for public schools and the welfare of school children; and

WHEREAS, it is appropriate to recognize school directors as outstanding volunteers and champions for public education;

NOW, THEREFORE, I, Jay Inslee, Governor of the state of Washington, do hereby proclaim January 2021 as

School Board Recognition Month

in Washington, and I encourage all people in our state to join me in this special observance.

Signed this 15th day of December, 2021

A handwritten signature in blue ink, appearing to read "Jay Inslee".

Governor Jay Inslee



~ CITIZENS' COMMENTS ~

The Walla Walla Public Schools Board of Directors welcomes citizens to offer public comment, ask questions, or provide recommendations for educational improvement during the time set aside in regular business meetings for citizens' comments. Per Board policy, board members typically refrain from providing responses following public comments, and will ensure follow up is made if requested and necessary.

The January 18 School Board Regular Business Meeting will be held virtually. Those wishing to address the Board must sign up for public comment by 12:00 noon on the day of the school board meeting, by utilizing the [Google Form](#).

Citizens' Comments must adhere to the following guidelines:

- Remotely, state your name when called upon.
- Keep comments brief and to the point, with a three-minute time limit. Time limits may be adjusted at the discretion of the Board President.
- Do not reflect adversely on the political or economic view, ethnic background, character or motives of any individual.
- If you have a specific complaint about an individual employee, it must be addressed through the Superintendent's office and not in this setting.

01/13/2022



Wa-Hi

- Building 3 (Commons), Kitchen equipment is being attached to plumbing, gas and electric and being set up for use. Finishes in the kitchen area are nearing completion, with flooring in the serving area being prepped for install. Storefront doors, overhead doors and other windows installation continued. Commons area lighting and flooring completes as was the large fan. The logo was applied to the upper wall. A TCO was obtained for the commons portion only for use by the school for the students to have spaces to be outside the weather. Finishes in the student store were worked on and cabinets were on site to be installed. HVAC in the area ready for testing and balancing and to be started and used on a permanent basis. Loading dock was installed with the backup generator in place and ready for startup.
- Building 5, North area underground plumbing installed and inspected, backfilled and ready for concrete pour back, shoring in place for structural work that is to be done overhead to proceed after pour back is complete. West area framing ongoing with demo of stair to the mezzanine being accomplished, electrical rough in on going as is the framing and masonry repairs to set the new windows in place. East area framing continuing, insulation being installed and rough in of HVAC, electrical and plumbing, prep and framing for the installation of windows and windows began to be installed, all prep for drywall installation. South dry wall installation with mudding and taping on going, restrooms prepped for finished, windows began to be installed. Throughout the building at various openings new masonry was placed. Temp heating was put in place. Mezzanine work continued with HVAC, electrical and plumbing work along with framing especially in the north area. Courtyard eaves were cut back and roofing work continued.
- Building 7 (Auditorium) HVAC installation on going, acoustic insulation installed in the black box ,door frame into the hallway from the black box was installed, interior framing ongoing in the green room, preparations for the new HVAC unit above the ticket booth ongoing in this area, underground work in the hallways, Theater grid was coordinated with the fire sprinkler system.
- Building 6 (Fitness area) The Exterior siding was worked on. The new main entry work continued to prepare it for painting, bollard locations were cut and prepped for completion when the weather allows, doorway was cut in the wrestling room and work is beginning on the former main entry.
- The court yard between buildings 3,4 and 6 were graded and initial concrete slabs were poured in the area, the ramps and stairways tied in from building 4 to the lower courtyard near the seat wall.
- Building 1 (Vo Ag) boiler replacement work began, temporary heating was put into place, abatement of the flooring in the halls, classrooms, staff rooms and other areas was complete.
- The design team worked with Jackson to complete and return submittals and answer construction question as they arose in order to facilitate that the project continues to be able to keep up with the schedule.
- Across the site, Jackson continued to move fences and provide pathways to ensure campus and student safety.
- Wenaha, Jackson, and the School district worked on coordinating efforts to ensure the upcoming phases can be initiated while also accommodating staff and moving activities for next remodel/update activities.

Walla Walla Public Schools - 2018 Bond Project

December 2021 Project Update



Pioneer Middle School

- Main entry walk-off carpet went in. Access controls and trophy case in process to finish early January.
- West existing and new classrooms teachers were able to move in over break and begin school in their new classrooms January 3rd.
- Music and CTE also saw the new Wenger music storage installed and staff move in for the new year.
- Kitchen is nearly complete with final finishes and inspections in early January.
- Commons new projector and screen were installed, and lunch tables moved in for lunch to be served when students came back January 3rd.
- Aux gym wood flooring completed, and bleachers installed.
- Main Gym also had wood flooring completed and bleachers installed. Staff moved into new locker room offices over the holiday break.
- Administration area saw final finishes and staff move in over the break.
- Site work this month has been limited due to weather. Concrete steps and sidewalks were installed. While the new asphalt path for student access went in at the West side from the current student drop off area.
- Pioneer team is working on final finishes still due to weather delays and supply chain. Still pending is glass to go in balance of doors and windows and siding arriving for install in January.
- Area 6 Science and Art has kicked off with demolition. Work will continue with safety fencing and barrier walls allowing Jackson to finish the interior phase for a summer move into this area.

Lincoln

- CMU block work began at Black box theatre but was delayed finishing due to weather.
- Interior of existing building saw electrical, mechanical and fire sprinkler rough in on all levels.
- Ceiling areas, new insulation began on the third floor.
- Structural work finished up on East side of existing building at all three levels. New walls began to be framed for new restrooms and staff breakroom on the third level, and a new classroom will be framed on the second level in this area.
- A new access ramp to upper west classrooms began to be framed and other framing continued throughout the building.
- The new fitness area saw preparations for structural columns to be installed in January, and the clay art at gym entrance had a protective barrier installed to keep it intact during construction.
- WWPS, Wenaha, Architects West and Chervenell continue to work together coordinating the Lincoln remodel and any challenges that come up. The team effort has allowed for the project to move along and stay on schedule.

Walla Walla Public Schools - 2018 Bond Project
December 2021 Project Update



Attachment A: Wa-Hi Progress Photos



Walla Walla Public Schools - 2018 Bond Project
December 2021 Project Update

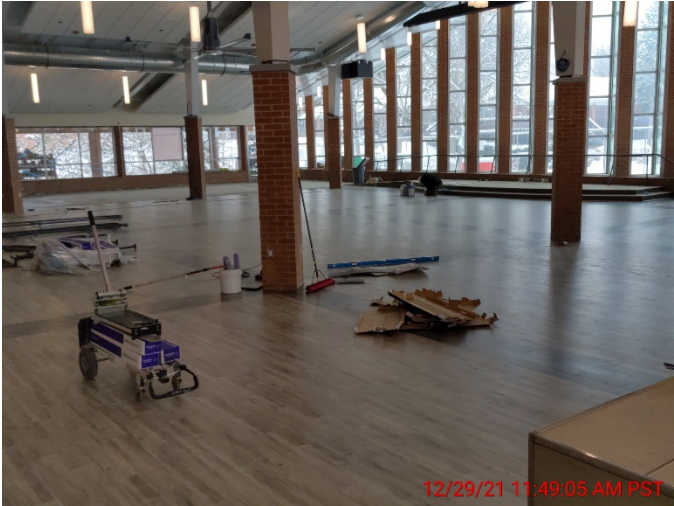

12/29/21 11:49:05 AM PST



12/29/21 12:03:16 PM PST



12/15/21 7:57:03 AM PST

Walla Walla Public Schools - 2018 Bond Project
December 2021 Project Update



Walla Walla Public Schools - 2018 Bond Project
December 2021 Project Update



Walla Walla Public Schools - 2018 Bond Project
December 2021 Project Update

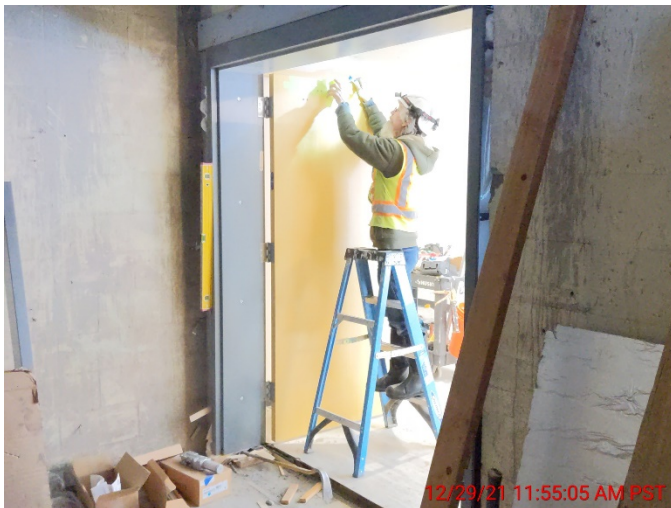

Walla Walla Public Schools - 2018 Bond Project
December 2021 Project Update





Attachment B: Pioneer Progress Photos



Walla Walla Public Schools - 2018 Bond Project
December 2021 Project Update



Walla Walla Public Schools - 2018 Bond Project
December 2021 Project Update



Walla Walla Public Schools - 2018 Bond Project December 2021 Project Update



Walla Walla Public Schools - 2018 Bond Project
December 2021 Project Update





Walla Walla Public Schools - 2018 Bond Project
December 2021 Project Update





Attachment C: Lincoln High School Progress Photos



Walla Walla Public Schools - 2018 Bond Project
December 2021 Project Update



Walla Walla Public Schools - 2018 Bond Project
December 2021 Project Update









Walla Walla Public Schools - 2018 Bond Projects

MASTER BUDGET DASHBOARD

Updated 12/31/2021



Walla Walla High School

Design Phase	CD	# Months Construction Complete / Total Months		23/36	Risks & Opportunities	
	Budget*	Costs to Date	% Spent	Project Contingency	Contingency Accessed to Date	Supply chain issues continue to be a concern to the district and contractors with many products experiencing delayed delivery and/or becoming unavailable.
Project Budget (includes contractor's contingency under GCCM)	\$ 78,464,223	\$ 57,629,516	73.45%	\$ 3,180,557	\$2,760,000	

Lincoln High School

Design Phase	CD	# Months Construction Complete / Total Months		2/18	Risks & Opportunities	
	Budget*	Costs to Date	% Spent	Project Contingency	Contingency Accessed to Date	Supply chain issues continue to be a concern to the district and contractors with many products experiencing delayed delivery and/or becoming unavailable.
Project Budget	\$ 12,879,010	\$ 4,296,719	33.36%	\$ 805,391	\$220,000	

Pioneer Middle School

Design Phase	CD	# Months Construction Complete / Total Months		15/ 20	Risks & Opportunities	
	Budget*	Costs to Date	% Spent	Project Contingency	Contingency Accessed to Date	Supply chain issues continue to be a concern to the district and contractors with many products experiencing delayed delivery and/or becoming unavailable.
Project Budget	\$ 27,311,473	\$ 22,172,243	81.18%	\$ 2,045,563	\$1,760,000	

District-Wide Upgrades

		# Months Construction Complete / Total Months		NA	Risks & Opportunities	
	Budget	Costs to Date	% Spent			
Project Budget (including contingency)	\$ 6,699,738	\$ 6,120,768	91.36%			

*Reflects adjustments in state match and capitalized investments

WWPS Enrollment Trends: 2013 to Present Student FTE Counts

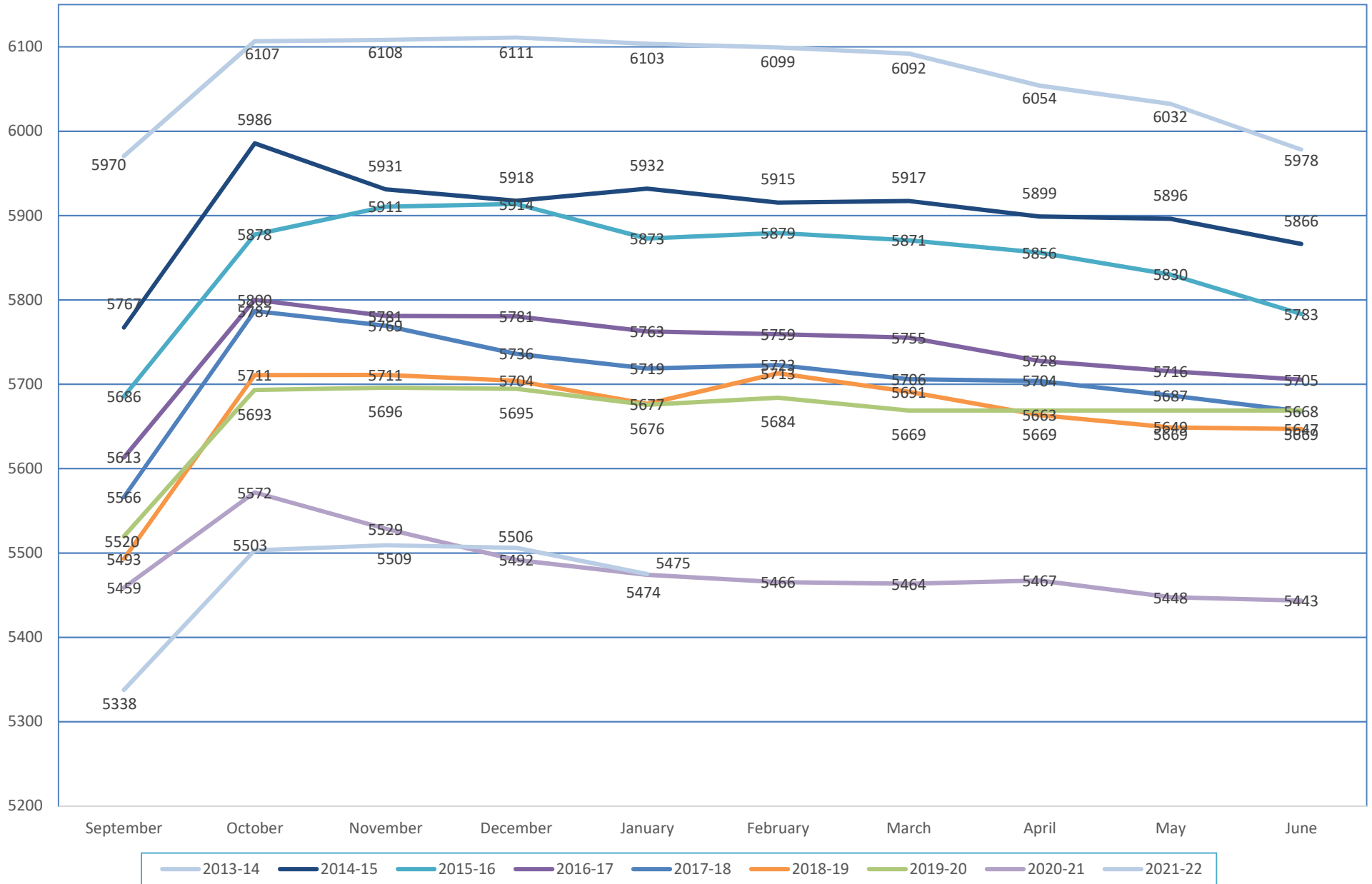

	24 MAX		25 MAX		27 MAX		27 MAX		28 MAX		28 MAX		TOTALS
2021-2022	Kindergarten		First		Second		Third		Fourth		Fifth		
WWCCF	Priore, A	17											
Samantha Bowen	Ramirez, C	18											
Director	Razo, Elizabeth	18											
	Thomas, Lori	17											
	Allison, Judith	17											
SECTIONS 5		87		0		0		0		0		0	87
slots available	10												
Berney	Hubbard, K	15	Braddock, L	20	Holbrook, J	24	Davin, M	26	Bona, A	24	Ambler, C	19	
Michelle Carpenter	Brown, A	15	Fisbeck, J	19	Kearbey, K	24	Baker, T	25	Gribnau, J	23	Clearman, D	20	
Principal	Solis, D	15	Morrison, S	20	Parodi, D	23	Gonzales, C	27	Tonn, S	22	James, I	19	
											Ponti, R	20	
Behavior Prg K-5	Merrill, L		Merrill, L		Merrill, L	2	Merrill, L	2	Merrill, L	1	Merrill, L	-	
SECTIONS 19		45		59		73		80		70		78	405
slots available	27		16		10		3		15		34		
Edison	Espinosa, M	19	Berumen, B	17	Hobbs, S	19	Aceves, J	25	Ledesma, M	24	Ochoa, F	19	
Jenny Foster	Helm, E	21	Maycumber, Y	17	Parsons, S	17	Lopez, J	25	Reed, J	23	Solis, C	20	
Principal	Matson, E	18	Moreno, J	19	Saldivar, C	19	Estrada, A	24	Schafer, J	24	Solis Martinez, V	17	
	Valencia, A	19	Phillips, L	16	Williams, N	18							
SECTIONS 21		77		69		73		74		71		56	420
slots available*	7		15		11		7		13		28		
Green Park	Bahena-Flores, R	24	Garanzuay, P	16	Salazar, I	21	Hobbs, B	25	Carroll, R	21	Contreras, A	15	
Rick Kline	Lopez, M	23	Garcia, A	15	Martinez, N	21	Gregoire, L	20	Johnson, M	26	Maya, J	14	
Principal	Lovejoy, T	19	Holbrook, T	22	Boeckman, R	16	Timm Ballard, D	24	Tobin, J	27	Ambler, D	24	
	Katsel, E	20	Wright, L	23	Reiter, L	18					Lux, J	23	
					Real, D	15							
Lifeskills Program	Angotti, E	2	Angotti, E	1	Angotti, E	2	Angotti, E	3	Angotti, E	3	Angotti, E	3	
Autism Program	Roberts, Z	4	Roberts, Z	4	Roberts, Z	1	Roberts, Z	2	Roberts, Z	1	Roberts, Z	-	
SECTIONS 23		92		81		94		74		78		79	498
slots available	10		24		44		12		10		36		
Prospect Point	Greenwood, D	19	Hanson, K	19	Baldwin, W	20	Grove, J	27	Smyth, D	20	Hayes, B	23	
Barbara Casey	Heinzman, A	19	James, L	19	Hudec, H	21	Jausoro, D	27	Taylor, L	23	Mahan, L	24	
Principal	Rose, S	19	McKiernan, M	18	Paul, M	21	Kuhlmann, K	28	Watson, K	22	Parodi, D	21	
	Wilson, B	19	Pederson, R	20	Babbitt, H	21	Reese, N	27	Pruhl, V	20	Pegel, G	23	
SECTIONS 24		76		76		83		109		85		91	520
slots available*	20		24		25		(1)		27		21		
Sharpstein	Cantero, H	12	Humphreys, S	12	Humbert, K	22	Hutchinson, D	19	Diaz Madrigal, A	21	Keyes, K	20	
Maria Garcia	Gillin, L	11	Locati, R	12	Griffith, R	21	Shirley, C	17	Mendoza, L	21	James, J	25	
Principal	Lamanna, S	11	Ruvalcaba, G	11	Hill, J	23	Villanueva, S	18	Woiblet, B	23	VanDonge, B	20	
	Wilson, H	10	Berg, L	13									
Developmental Prog	Cochran	1	Cochran	3	Cochran	3	Cochran	2					
SECTIONS 20		45		51		69		56		65		65	351
slots available	52		52		15		27		19		19		
Walla Walla Online	Baker, T	4	Baker, T	3	Middleton, W	5	Middleton, W	7	Mires, D	5	Mires, D	2	
Amy Ford													
Director													
		4		3		5		7		5		2	
slots available													26
TOTAL SC SPED	7		8		8		7		5		3		
TOT SLOTS AVAIL	126		131		105		48		84		138		
TOTAL ENROLLED		426		339		397		400		374		371	2307
SECTIONS	24		20		20		17		17		19		
AVERAGE LOADS		17.29		16.40		19.20		22.71		21.41		19.26	
Dual classes													

MONTHLY REVENUE REPORT

MONTH	LOCAL TAXES	LOCAL NONTAX	STATE GEN PURP	FED GEN PURP	FED SPEC PURP	REV (SD)	REV (OTHER)	TOTAL PROJ.	TOTAL ACT.	VARIANCE	
SEP PROJECTED	\$ 182,657	\$ 29,249	\$ 5,547,236	\$ 5,888	\$ 138,980	\$ 600	\$ -	\$ 5,904,610		\$ -	0.00%
SEP ACTUAL	\$ 182,657	\$ 29,249	\$ 5,547,236	\$ 5,888	\$ 138,980	\$ 600			\$ 5,904,610	\$ -	YTD
OCT PROJECTED	\$ 3,203,281	\$ 48,664	\$ 5,548,571	\$ 5,888	\$ 670,767	\$ 2,000	\$ -	\$ 9,479,171		\$ (205,793)	-2.17%
OCT ACTUAL	\$ 3,009,073	\$ 56,856	\$ 5,525,001	\$ 5,744	\$ 674,631	\$ 2,073			\$ 9,273,378	\$ (205,793)	YTD
NOV PROJECTED	\$ 439,159	\$ 47,514	\$ 5,230,484	\$ 5,888	\$ 862,452	\$ 16,625	\$ -	\$ 6,602,122		\$ (509,129)	-7.71%
NOV ACTUAL	\$ 581,049	\$ 155,813	\$ 3,848,371	\$ 5,741	\$ 1,502,018				\$ 6,092,993	\$ (714,922)	YTD
DEC PROJECTED	\$ 113,665	\$ 32,130	\$ 5,969,797	\$ 5,888	\$ 1,152,000	\$ 14,877	\$ -	\$ 7,288,357			0.00%
DEC ACTUAL									\$ -		YTD
JAN PROJECTED	\$ 16,368	\$ 27,211	\$ 5,310,535	\$ 5,888	\$ 1,363,651	\$ 2,992	\$ -	\$ 6,726,645			0.00%
JAN ACTUAL									\$ -		YTD
FEB PROJECTED	\$ 35,133	\$ 33,365	\$ 5,618,954	\$ 5,888	\$ 1,287,205	\$ 5,940	\$ 500	\$ 6,986,985			0.00%
FEB ACTUAL									\$ -		YTD
MAR PROJECTED	\$ 1,084,982	\$ 36,522	\$ 5,618,954	\$ 5,888	\$ 1,241,353	\$ 980	\$ -	\$ 7,988,679			0.00%
MAR ACTUAL									\$ -		YTD
APR PROJECTED	\$ 4,081,600	\$ 152,520	\$ 5,618,954	\$ 5,888	\$ 1,372,883	\$ 5,165	\$ -	\$ 11,237,010			0.00%
APR ACTUAL									\$ -		YTD
MAY PROJECTED	\$ 702,655	\$ 43,509	\$ 3,167,477	\$ 5,888	\$ 1,348,291	\$ 9,364	\$ 380	\$ 5,277,564			0.00%
MAY ACTUAL									\$ -		YTD
JUN PROJECTED	\$ 36,166	\$ 42,980	\$ 3,787,463	\$ 5,888	\$ 1,455,684	\$ 485	\$ -	\$ 5,328,666			0.00%
JUN ACTUAL									\$ -		YTD
JUL PROJECTED	\$ 35,758	\$ 487,195	\$ 8,195,371	\$ 5,888	\$ 1,486,339	\$ 1,262	\$ -	\$ 10,211,813			0.00%
JUL ACTUAL									\$ -		YTD
AUG PROJECTED	\$ 103,332	\$ 17,412	\$ 6,926,255	\$ 5,888	\$ 2,175,604	\$ 6,687	\$ -	\$ 9,235,178			0.00%
AUG ACTUAL									\$ -		YTD
Total Projected	\$ 10,034,756	\$ 998,270	\$ 66,540,051	\$ 70,656	\$ 14,555,209	\$ 66,977	\$ 880	\$ 92,266,799			
Adopted Budget	\$ 10,333,165	\$ 1,306,500	\$ 67,457,238	\$ 66,000	\$ 15,316,798	\$ 68,000	\$ 5,000	\$ 94,552,701			
Variance	\$ (298,409)	\$ (308,230)	\$ (917,187)	\$ 4,656	\$ (761,589)	\$ (1,023)	\$ (4,120)	\$ (2,285,902)			
% of budget											
collected in 20-21	99%	60%	96%	52%	98%	120%	0%	97%			
TOTAL ACTUAL	\$ 3,772,780	\$ 241,918	\$ 14,920,608	\$ 17,373	\$ 2,315,630	\$ 2,673	\$ -	\$ 21,270,981	FORECAST ACTUAL	\$ 91,551,878	
% collected to PRO	37.60%	24.23%	22.42%	24.59%	15.91%	3.99%	0.00%	23.05%			
NOTES:											
LEGEND		Above or within 2.00% of projection				Between 2.01% & 5.00% below			Below 5.01% of projection		

MONTHLY EXPENDITURE REPORT

MONTH	PROJ. P/R	ACTUAL P/R	PROJ. A/P	ACTUAL A/P	TOTAL	VARIANCE
SEPTEMBER PROJECTED	\$ 5,949,978		\$ 1,601,877		\$ 7,551,855 MONTHLY	\$ - 0.00%
SEPTEMBER ACTUAL		\$ 5,949,978		\$ 1,601,877	\$ 7,551,855 YTD	\$ - 0.00%
OCTOBER PROJECTED	\$ 6,144,538		\$ 1,681,479		\$ 7,826,017 MONTHLY	\$ (19,980) -0.26%
OCTOBER ACTUAL		\$ 6,107,359		\$ 1,698,677	\$ 7,806,037 YTD	\$ (19,980) -0.13%
NOVEMBER PROJECTED	\$ 6,995,570		\$ 1,326,102		\$ 8,321,672 MONTHLY	\$ 465,606 5.60%
NOVEMBER ACTUAL		\$ 6,978,223		\$ 1,809,054	\$ 8,787,278 YTD	\$ 445,625 1.88%
DECEMBER PROJECTED	\$ 5,828,449		\$ 997,216		\$ 6,825,665 MONTHLY	
DECEMBER ACTUAL					\$ - YTD	0.00%
JANUARY PROJECTED	\$ 5,733,919		\$ 1,026,102		\$ 6,760,021 MONTHLY	
JANUARY ACTUAL					\$ - YTD	0.00%
FEBRUARY PROJECTED	\$ 5,982,906		\$ 1,236,659		\$ 7,219,565 MONTHLY	
FEBRUARY ACTUAL					\$ - YTD	0.00%
MARCH PROJECTED	\$ 6,123,730		\$ 1,420,824		\$ 7,544,554 MONTHLY	
MARCH ACTUAL					\$ - YTD	0.00%
APRIL PROJECTED	\$ 6,108,002		\$ 992,053		\$ 7,100,055 MONTHLY	
APRIL ACTUAL					\$ - YTD	0.00%
MAY PROJECTED	\$ 6,597,438		\$ 1,250,325		\$ 7,847,763 MONTHLY	
MAY ACTUAL					\$ - YTD	0.00%
JUNE PROJECTED	\$ 6,232,143		\$ 1,047,216		\$ 7,279,359 MONTHLY	
JUNE ACTUAL					\$ - YTD	0.00%
JULY PROJECTED	\$ 6,751,416		\$ 2,576,428		\$ 9,327,844 MONTHLY	
JULY ACTUAL					\$ - YTD	0.00%
AUGUST PROJECTED	\$ 6,718,055		\$ 2,980,477		\$ 9,698,532 MONTHLY	
AUGUST ACTUAL					\$ - YTD	0.00%
TOTAL PROJECTED	\$ 75,166,144		\$ 18,136,758		\$ 93,302,902	
ADOPTED BUDGET	\$ 76,717,154		\$ 19,330,945		\$ 96,048,099	
VARIANCE	\$ 1,551,010		\$ 1,194,187		\$ 2,745,197	
TOTAL ACTUAL		\$ 19,035,561		\$ 5,109,608	\$ 24,145,169	FORECAST ACT \$ 93,748,527
% spent to projected		25.32%		28.17%	25.88%	
Notes:						
LEGEND	Below or within 2.00%	Between 2.01% & 5.00% above			Above 5.01% of projection	

MONTHLY ENDING FUND BALANCE REPORT

DATE		Revenue	Expenditure	Ending Fund Balance	Variance		EFB Monthly Projection for Year End
Beginning Fund Balance (Projected)				\$ 8,676,846			
Beginning Fund Balance (Actual)				\$ 8,362,035			
September	PROJECTED	\$ 5,904,610	\$ 7,551,855	\$ 7,029,601			
	ACTUAL	\$ 5,904,610	\$ 7,551,855	\$ 6,714,790	\$ (314,811)	-4.48%	7.33%
October	PROJECTED	\$ 9,479,171	\$ 7,826,017	\$ 8,682,755			
	ACTUAL	\$ 9,273,378	\$ 7,806,037	\$ 8,182,131	\$ (500,624)	-5.77%	7.15%
November	PROJECTED	\$ 6,602,122	\$ 8,321,672	\$ 6,963,205			
	ACTUAL	\$ 6,092,993	\$ 8,787,278	\$ 5,487,847	\$ (1,475,358)	-21.19%	6.17%
December	PROJECTED	\$ 7,288,357	\$ 6,825,665	\$ 7,425,897			
	ACTUAL	\$ -	\$ -			0.00%	
January	PROJECTED	\$ 6,726,645	\$ 6,760,021	\$ 7,392,520			
	ACTUAL	\$ -	\$ -	\$ -		0.00%	
February	PROJECTED	\$ 6,986,985	\$ 7,219,565	\$ 7,159,940			
	ACTUAL	\$ -	\$ -	\$ -		0.00%	
March	PROJECTED	\$ 7,988,679	\$ 7,544,554	\$ 7,604,065			
	ACTUAL	\$ -	\$ -	\$ -		0.00%	
April	PROJECTED	\$ 11,237,010	\$ 7,100,055	\$ 11,741,020			
	ACTUAL	\$ -	\$ -	\$ -		0.00%	
May	PROJECTED	\$ 5,277,564	\$ 7,847,763	\$ 9,170,821			
	ACTUAL	\$ -	\$ -	\$ -		0.00%	
June	PROJECTED	\$ 5,328,666	\$ 7,279,359	\$ 7,220,128			
	ACTUAL	\$ -	\$ -	\$ -		0.00%	
July	PROJECTED	\$ 10,211,813	\$ 9,327,844	\$ 8,104,097			
	ACTUAL	\$ -	\$ -			0.00%	
August	PROJECTED	\$ 9,235,178	\$ 9,698,532	\$ 7,640,743			
	ACTUAL	\$ -	\$ -	\$ -		0.00%	
PRELIMINARY PROJECTED EFB		\$ 92,266,799	\$ 93,302,902	\$ 7,640,743			7.65%
ACTUALS TO DATE		\$ 21,270,981	\$ 24,145,169				
FORECASTED ACTUALS*		\$91,551,878	\$93,748,527	\$6,165,386	YEAR END PROJECTION		6.17%
Monthly Variance	Above or within 2.00% of projection		Between 2.01% & 5.00% below projection		Below 5.01% of projection		
Yr End Projection	Above 8.00%		Between 6.00% to 7.99%		Below 6.00%		

*Calculated using actuals through the current month and projected revenue and expenditures for future months

Communities In Schools

Progress Report

Presentation to Walla Walla Public Schools
January 18, 2022



Mission

At Communities In Schools our mission is to surround students with a community of support, empowering them to stay in school and achieve in life.

CIS Network

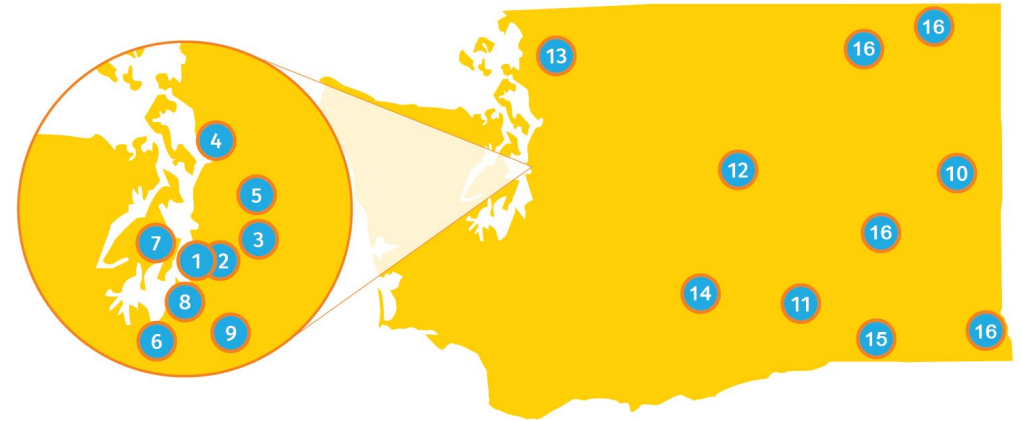
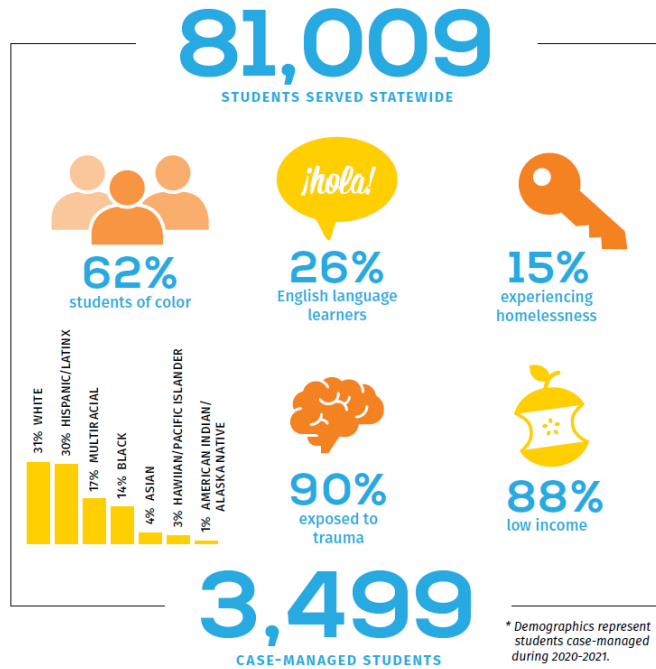

Communities in Schools of the Blue Mountain Region launched in 2021

Service Delivery Model

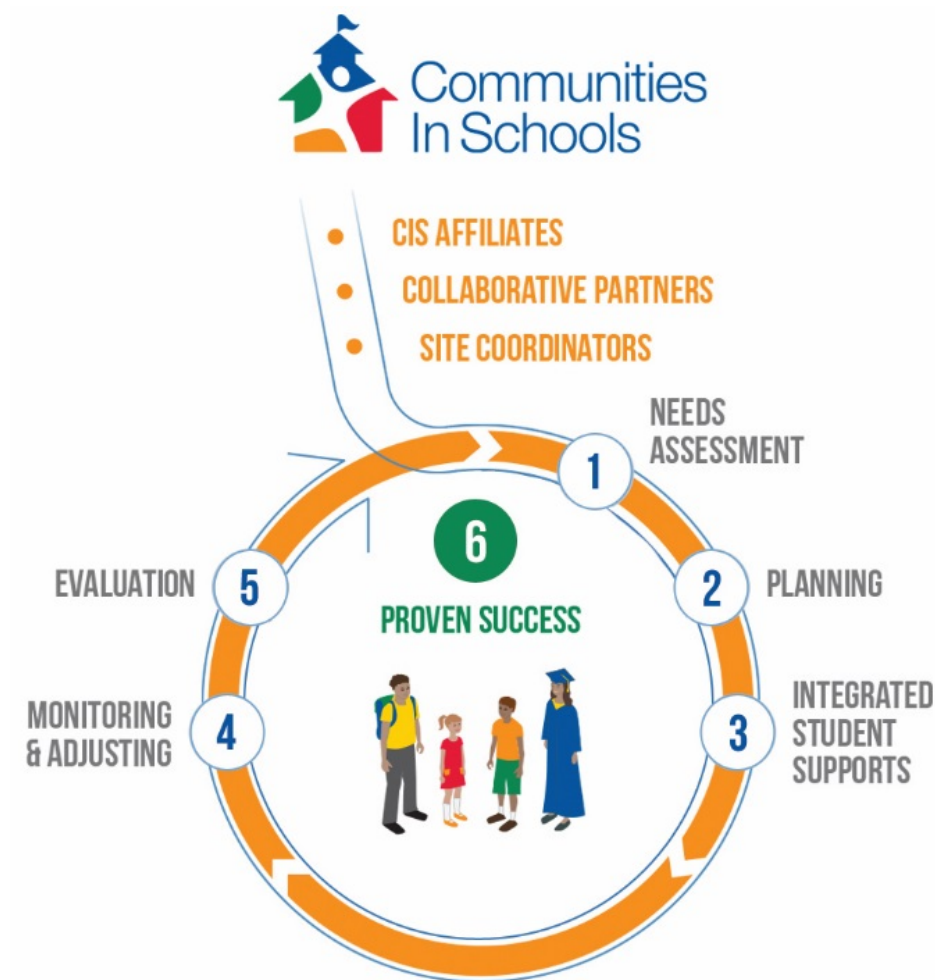

This Fall

- Assembled staff and established organization
- Re-engagement and relationship building to integrate into school buildings
- Streamlined partnerships
- Began building long term relationships and trust with case managed students and their families.



Progress to date



57

Case Managed Students



503

Student Supports



72

Home Visits



100

Families received holiday gifts



\$37,775

Food distributed/delivered



13

Established Partners



125

Students received School Supplies



2

Households furnished

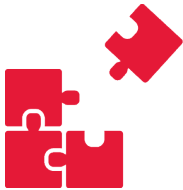

125

Students received Clothing

What's Next

- Continue providing tiered supports to students and families
- Develop additional partnerships
- Demonstrate impact data for case managed students
 - Progress toward **attendance**, **behavior**, and **academic** goals



Contact Information:

Communities In Schools of The Blue Mountain Region

Rubena Alvarado, Regional Director

rubena@cisbluemountain.org

C: 509.676.9698

www.ciswa.org

www.cisbluemountain.org





Thank you



Communities
In Schools[®]

Blue Mountain Region

In schools to help kids stay in school.

Current Caseload **57**

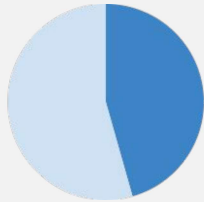

Goal: 125

Grade k	7	Grade 3	6
Grade 1	9	Grade 4	12
Grade 2	13	Grade 5	10

Student Supports

503

Top 5 reasons:

1. Case Management
2. Physical Health
3. Family Engagement
4. Academic Assistance
5. Life/Social Skills

Our Students

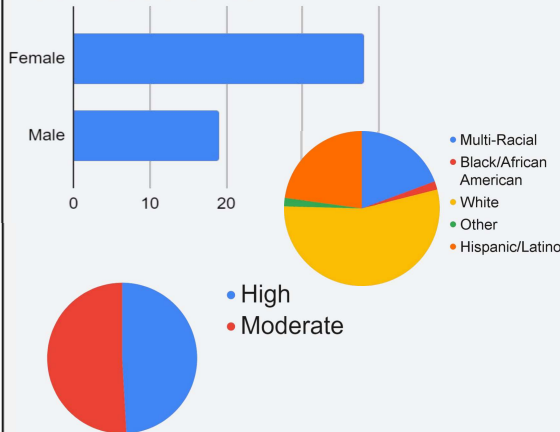

Partnerships

Blue Mountain Action Council	1678 Food bags valued at \$34,933
Friends of Children Walla Walla	28 children matched and mentored
Whitman College ARAC	496 hours of tutoring
Farm to school	4 Community engagement events
Walla Walla Fire Department	Safety Always Matters provided for every classroom
YWCA	Mariposa Girls groups
Blue Zones	Donated water bottle to hydrate kids
Pantry Shelf	85 family meals delivered to homes for holidays
Walla Walla Cares	60 families adopted for christmas gifts
Alice's Kids	in kind emergency support donated to families
Toyota	Supplement for holiday gifts for families
GESA	3 Families adopted for christmas gifts
Children's Home Society	5 Referrals for comprehensive supports

Resource Insights

- Food Security** → 2235 food units valued at \$37,775
- Clothing** → 124 Kids received 156 clothing items valued at \$3,094
- School Supplies** → 125 children received supplies valued at \$897
- Holiday Gifts** → Over 100 Families provided with holiday gifts

School Wide Goals

- Nurture Existing and New Partnerships
- Enhance Parent Engagement
- Maintain / Improve School Attendance
- Create Peer Groups
- Structured Recess Clubs

Tiered Supports

School Wide

- Established basic needs partners/resources through existing and new partners
- Organized 5 community engagement events/activities
- Organized toiletry drive

Targeted

- Organized lunch time enrichment groups focused on social skills
- Breakfast groups to incentivize attendance
- Anti-Bullying Group

Individual

- Special attention to whole student needs
- Referrals for students and families (mental health, vision, physical health)
- Coordinated resources for families in need (basic needs, holiday meals, holiday gifts)

The CIS Model

1

Needs Assessment

2

Planning

3

Integrated Student Supports

4

Monitoring & Adjusting

5

Evaluation

6

Proven Success



Walla Walla Public Schools

Developing Washington's Most Sought-After Graduates

2022 | 2023 CALENDAR

View calendar online at www.wwps.org <<

JULY 2022				
Mon	Tues	Wed	Thurs	Fri
				1
4	5	6	7	8
11	12	13	14	15
18	19	20	21	22
25	26	27	28	29

AUGUST 2022				
Mon	Tues	Wed	Thurs	Fri
1	2	3	4	5
8	9	10	11	12
15	16	17	18	19
22	23	24	25	26
29	30	31		

SEPTEMBER 2022				
Mon	Tues	Wed	Thurs	Fri
			1	2
5	6	7	8	9
12	13	14	15	16
19	20	21	22	23
26	27	28	29	30

OCTOBER 2022				
Mon	Tues	Wed	Thurs	Fri
3	4	5	6	7
10	11	12	13	14
17	18	19	20	21
24	25	26	27	28
31				

- 6 First day of school (1st-12th)
- 9 First day of school (KG/PS)
- 16 Early Dismissal - TK-12

- 7 No School - All students - Prof. day
- 13-14.. No School - All students - conferences

NOVEMBER 2022				
Mon	Tues	Wed	Thurs	Fri
	1	2	3	4
7	8	9	10	11
14	15	16	17	18
21	22	23	24	25
28	29	30		

DECEMBER 2022				
Mon	Tues	Wed	Thurs	Fri
			1	2
5	6	7	8	9
12	13	14	15	16
19	20	21	22	23
26	27	28	29	30

JANUARY 2023				
Mon	Tues	Wed	Thurs	Fri
2	3	4	5	6
9	10	11	12	13
16	17	18	19	20
23	24	25	26	27
30	31			

FEBRUARY 2023				
Mon	Tues	Wed	Thurs	Fri
		1	2	3
6	7	8	9	10
13	14	15	16	17
20	21	22	23	24
27	28			

- 4 Early Dismissal - TK-12
- 11 No School - Veterans Day
- 23 Early Dismissal - TK-12
- 24-25.. No School - Thanksgiving Break

- 9 Early Dismissal - TK-12
- 21-2 No School - Winter Break

- 2 No School - New Years Day
- 13 Early Dismissal - TK-12
- 16 No School - Martin Luther King Jr. Day

- 3 Early Dismissal - TK-12
- 9-10 No School TK-5 - TK-5 conferences
- 20 No School - Presidents Day

MARCH 2023				
Mon	Tues	Wed	Thurs	Fri
		1	2	3
6	7	8	9	10
13	14	15	16	17
20	21	22	23	24
27	28	29	30	31

APRIL 2023				
Mon	Tues	Wed	Thurs	Fri
3	4	5	6	7
10	11	12	13	14
17	18	19	20	21
24	25	26	27	28

MAY 2023				
Mon	Tues	Wed	Thurs	Fri
1	2	3	4	5
8	9	10	11	12
15	16	17	18	19
22	23	24	25	26
29	30	31		

JUNE 2023				
Mon	Tues	Wed	Thurs	Fri
			1	2
5	6	7	8	9
12	13	14	15	16
19	20	21	22	23
26	27	28	29	30

- 9-10 No School 6-12 - 6-12 conferences
- 24 Early Dismissal - TK-12

- 3-7 No School - Spring Break

- 5 Early Dismissal - TK-12
- 12 No School - Possible Snow Day
- 29 No School - Memorial Day

- 9 Early Dismissal - K-5 report card prep
- 16 Early Dismissal All/Last day of school

LEGEND

■ = No School - K-5

■ = No School - 6-12

■ = No School - All Students

■ = Early Dismissal - TK-12

■ = Early Dismissal - K-5



Escuelas Públicas de Walla Walla

Desarrollando a los graduados más solicitados de Washington

CALENDARIO 2022 | 2023

View calendar online at www.wwps.org <<

JULIO 2022

lunes	martes	miércoles	jueves	viernes
				1
4	5	6	7	8
11	12	13	14	15
18	19	20	21	22
25	26	27	28	29

AGOSTO 2022

lunes	martes	miércoles	jueves	viernes
1	2	3	4	5
8	9	10	11	12
15	16	17	18	19
22	23	24	25	26
29	30	31		

SEPTIEMBRE 2022

lunes	martes	miércoles	jueves	viernes
			1	2
5	6	7	8	9
12	13	14	15	16
19	20	21	22	23
26	27	28	29	30

OCTUBRE 2022

lunes	martes	miércoles	jueves	viernes
3	4	5	6	7
10	11	12	13	14
17	18	19	20	21
24	25	26	27	28
31				

6 Primer día de clases

9 Primer día de clases

16 Salida Temprana - TK-12

7 No hay clases - K-12 - Día Profesional

13-14.. No hay clases - K-12 - Conferencias

NOVIEMBRE 2022

lunes	martes	miércoles	jueves	viernes
	1	2	3	4
7	8	9	10	11
14	15	16	17	18
21	22	23	24	25
28	29	30		

DICIEMBRE 2022

lunes	martes	miércoles	jueves	viernes
			1	2
5	6	7	8	9
12	13	14	15	16
19	20	21	22	23
26	27	28	29	30

ENERO 2023

lunes	martes	miércoles	jueves	viernes
2	3	4	5	6
9	10	11	12	13
16	17	18	19	20
23	24	25	26	27
30	31			

FEBRERO 2023

lunes	martes	miércoles	jueves	viernes
		1	2	3
6	7	8	9	10
13	14	15	16	17
20	21	22	23	24
27	28			

4 Salida Temprana - TK-12

11 No hay clases - K-12 - Día de los Veteranos

23 Salida Temprana - TK-12

24-25.. No hay clases - K-12 - Vacaciones del Día de Acción de Gracias

9 Salida Temprana - TK-12

21-2 No hay clases - K-12 - Vacaciones de Invierno

2 No hay clases - K-12

New Years Day

13 Salida Temprana - TK-12

16 No hay clases - K-12 -

Día de Martin Luther King Jr.

3 Salida Temprana - TK-12

9-10 No hay clases - K-5 - Conferencias K-5

20 No hay clases - K-12 -

Día de los Presidentes

MARZO 2023

lunes	martes	miércoles	jueves	viernes
		1	2	3
6	7	8	9	10
13	14	15	16	17
20	21	22	23	24
27	28	29	30	31

ABRIL 2023

lunes	martes	miércoles	jueves	viernes
3	4	5	6	7
10	11	12	13	14
17	18	19	20	21
24	25	26	27	8

MAYO 2023

lunes	martes	miércoles	jueves	viernes
1	2	3	4	5
8	9	10	11	12
15	16	17	18	19
22	23	24	25	26
29	30	31		

JUNIO 2023

lunes	martes	miércoles	jueves	viernes
			1	2
5	6	7	8	9
12	13	14	15	16
19	20	21	22	23
26	27	28	29	30

9-10 No hay clases - 6-12 - Conferencias 6-12

24 Salida Temprana - TK-12

3-7 No hay clases - K-12 -

Vacaciones de Primavera

5 Salida Temprana - TK-12

12 No School - Possible Snow Day

29 No hay clases - K-12 -

Día Conmemorativo

9 Salida Temprana - K-5 -

Prep. de boletas de calif.

16 Salida Temprana/Último día de clases

NOTAS

■ = No hay clases- K-5

■ = No hay clases - 6-12

■ = No hay clases - K-12

■ = Salida Temprana - TK-12

■ = Salida Temprana - K-5



Walla Walla Public Schools

Developing Washington's Most Sought-After Graduates

2023 | 2024 CALENDAR

View calendar online at www.wwps.org <<

JULY 2023				
Mon	Tues	Wed	Thurs	Fri
3	4	5	6	7
10	11	12	13	14
17	18	19	20	21
24	25	26	27	28
31				

AUGUST 2023				
Mon	Tues	Wed	Thurs	Fri
	1	2	3	4
7	8	9	10	11
14	15	16	17	18
21	22	23	24	25
28	29	30	31	

SEPTEMBER 2023				
Mon	Tues	Wed	Thurs	Fri
				1
4	5	6	7	8
11	12	13	14	15
18	19	20	21	22
25	26	27	28	29

OCTOBER 2023				
Mon	Tues	Wed	Thurs	Fri
2	3	4	5	6
9	10	11	12	13
16	17	18	19	20
23	24	25	26	27
30	31			

29.....First day of school (1st-12th)

1 No School - All students - Fair kids day

4..... No School - All students - Labor Day

5 First day of school (KG/PS)

15..... Early Dismissal - TK-12

6 No School - All students - Prof. day

12-13.. No School - All students - Conferences

NOVEMBER 2023				
Mon	Tues	Wed	Thurs	Fri
		1	2	3
6	7	8	9	10
13	14	15	16	17
20	21	22	23	24
27	28	29	30	

DECEMBER 2023				
Mon	Tues	Wed	Thurs	Fri
				1
4	5	6	7	8
11	12	13	14	15
18	19	20	21	22
25	26	27	28	29

JANUARY 2024				
Mon	Tues	Wed	Thurs	Fri
1	2	3	4	5
8	9	10	11	12
15	16	17	18	19
22	23	24	25	26
29	30	31		

FEBRUARY 2024				
Mon	Tues	Wed	Thurs	Fri
			1	2
5	6	7	8	9
12	13	14	15	16
19	20	21	22	23
26	27	28	29	

3 Early Dismissal - TK-12
10..... No School - Veterans Day
22..... Early Dismissal - TK-12
23-24.. No School - Thanksgiving Break

8 Early Dismissal - TK-12
18-1 No School - Winter break

1 No School - New Years Day
12..... Early Dismissal - TK-12
15..... No School - Martin Luther King Jr. Day

2 Early Dismissal - TK-12
8-9..... No School TK-5 - TK-5 conferences
19..... No School - Presidents Day

MARCH 2024				
Mon	Tues	Wed	Thurs	Fri
				1
4	5	6	7	8
11	12	13	14	15
18	19	20	21	22
25	26	27	28	29

APRIL 2024				
Mon	Tues	Wed	Thurs	Fri
1	2	3	4	5
8	9	10	11	12
15	16	17	18	19
22	23	24	25	26
29	30			

MAY 2024				
Mon	Tues	Wed	Thurs	Fri
		1	2	3
6	7	8	9	10
13	14	15	16	17
20	21	22	23	24
27	28	29	30	31

JUNE 2024				
Mon	Tues	Wed	Thurs	Fri
3	4	5	6	7
10	11	12	13	14
17	18	19	20	21
24	25	26	27	28

7-8..... No School 6-12 - 6-12 conferences
22..... Early Dismissal - TK-12

1-5..... No School - Spring Break

3 Early Dismissal - TK-12
10..... No School - Possible Snow Day
27..... No School - Memorial Day

7 Early Dismissal - K-5 report card prep
13..... Early Dismissal All/Last day of school

LEGEND

■ = No School - K-5

■ = No School - 6-12

■ = No School - All Students

■ = Early Dismissal - TK-12

■ = Early Dismissal - K-5



Escuelas Públicas de Walla Walla

Desarrollando a los graduados más solicitados de Washington

CALENDARIO 2023 | 2024

View calendar online at www.wwps.org <<

JULIO 2023				
lunes	martes	miércoles	jueves	viernes
3	4	5	6	7
10	11	12	13	14
17	18	19	20	21
24	25	26	27	28
31				

AGOSTO 2023				
lunes	martes	miércoles	jueves	viernes
	1	2	3	4
7	8	9	10	11
14	15	16	17	18
21	22	23	24	25
28	29	30	31	

SEPTIEMBRE 2023				
lunes	martes	miércoles	jueves	viernes
				1
4	5	6	7	8
11	12	13	14	15
18	19	20	21	22
25	26	27	28	29

OCTUBRE 2023				
lunes	martes	miércoles	jueves	viernes
2	3	4	5	6
9	10	11	12	13
16	17	18	19	20
23	24	25	26	27
30	31			

29..... Primer día de clases

1&4..... No School - All students
 5..... Primer día de clases
 15..... Salida Temprana - TK-12

6..... No hay clases - K-12 - Día Profesional
 12-13.. No hay clases - K-12 - Conferencias

NOVIEMBRE 2023				
lunes	martes	miércoles	jueves	viernes
		1	2	3
6	7	8	9	10
13	14	15	16	17
20	21	22	23	24
27	28	29	30	

DICIEMBRE 2023				
lunes	martes	miércoles	jueves	viernes
				1
4	5	6	7	8
11	12	13	14	15
18	19	20	21	22
25	26	27	28	29

ENERO 2024				
lunes	martes	miércoles	jueves	viernes
1	2	3	4	5
8	9	10	11	12
15	16	17	18	19
22	23	24	25	26
29	30	31		

FEBRERO 2024				
lunes	martes	miércoles	jueves	viernes
			1	2
5	6	7	8	9
12	13	14	15	16
19	20	21	22	23
26	27	28	29	

5..... Salida Temprana - TK-12
 10..... No hay clases - K-12 - Día de los Veteranos
 22..... Salida Temprana - TK-12
 23-24.. No hay clases - K-12 - Vacaciones del Día de Acción de Gracias

8..... Salida Temprana - TK-12
 18-1..... No hay clases - K-12 - Vacaciones de Invierno

1..... No hay clases - K-12 New Years Day
 12..... Salida Temprana - TK-12
 15..... No hay clases - K-12 - Día de Martin Luther King Jr.

2..... Salida Temprana - TK-12
 8-9..... No hay clases - K-5 - Conferencias K-5
 19..... No hay clases - K-12 - Día de los Presidentes

MARZO 2024				
lunes	martes	miércoles	jueves	viernes
				1
4	5	6	7	8
11	12	13	14	15
18	19	20	21	22
25	26	27	28	29

ABRIL 2024				
lunes	martes	miércoles	jueves	viernes
1	2	3	4	5
8	9	10	11	12
15	16	17	18	19
22	23	24	25	26
29	30			

MAYO 2024				
lunes	martes	miércoles	jueves	viernes
		1	2	3
6	7	8	9	10
13	14	15	16	17
20	21	22	23	24
27	28	29	30	31

JUNIO 2024				
lunes	martes	miércoles	jueves	viernes
				1
3	4	5	6	7
10	11	12	13	14
17	18	19	20	21
24	25	26	27	28

7-8..... No hay clases - 6-12 - Conferencias 6-12
 22..... Salida Temprana - TK-12

1-5..... No hay clases - K-12 - Vacaciones de Primavera

3..... Salida Temprana - TK-12
 10..... No School - Possible Snow Day
 27..... No hay clases - K-12 - Día Conmemorativo

7..... Salida Temprana - K-5 - Prep. de boletas de calif.
 13..... Salida Temprana/Último día de clases

NOTAS

- = No hay clases- K-5
- = No hay clases - 6-12
- = No hay clases - K-12
- = Salida Temprana - TK-12
- = Salida Temprana - K-5



Walla Walla Public Schools

Developing Washington's Most Sought-After Graduates

2022 | 2023 CALENDAR

View calendar online at www.wwps.org <<

JULY 2022

Mon	Tues	Wed	Thurs	Fri
				1
4	5	6	7	8
11	12	13	14	15
18	19	20	21	22
25	26	27	28	29

AUGUST 2022

Mon	Tues	Wed	Thurs	Fri
1	2	3	4	5
8	9	10	11	12
15	16	17	18	19
22	23	24	25	26
29	30	31		

SEPTEMBER 2022

Mon	Tues	Wed	Thurs	Fri
			1	2
5	6	7	8	9
12	13	14	15	16
19	20	21	22	23
26	27	28	29	30

OCTOBER 2022

Mon	Tues	Wed	Thurs	Fri
3	4	5	6	7
10	11	12	13	14
17	18	19	20	21
24	25	26	27	28
31				

- 6 First day of school (1st-12th)
- 9 First day of school (KG/PS)
- 16 Early Dismissal - TK-12

- 7 No School - All students - Prof. day
- 13-14.. No School - All students - conferences

NOVEMBER 2022

Mon	Tues	Wed	Thurs	Fri
	1	2	3	4
7	8	9	10	11
14	15	16	17	18
21	22	23	24	25
28	29	30		

DECEMBER 2022

Mon	Tues	Wed	Thurs	Fri
			1	2
5	6	7	8	9
12	13	14	15	16
19	20	21	22	23
26	27	28	29	30

JANUARY 2023

Mon	Tues	Wed	Thurs	Fri
2	3	4	5	6
9	10	11	12	13
16	17	18	19	20
23	24	25	26	27
30	31			

FEBRUARY 2023

Mon	Tues	Wed	Thurs	Fri
		1	2	3
6	7	8	9	10
13	14	15	16	17
20	21	22	23	24
27	28			

- 4 Early Dismissal - TK-12
- 11 No School - Veterans Day
- 23 Early Dismissal - TK-12
- 24-25.. No School - Thanksgiving Break

- 9 Early Dismissal - TK-12
- 21-2 No School - Winter Break

- 2 No School - New Years Day
- 13 Early Dismissal - TK-12
- 16 No School - Martin Luther King Jr. Day

- 3 Early Dismissal - TK-12
- 9-10 No School TK-5 - TK-5 conferences
- 20 No School - Presidents Day

MARCH 2023

Mon	Tues	Wed	Thurs	Fri
		1	2	3
6	7	8	9	10
13	14	15	16	17
20	21	22	23	24
27	28	29	30	31

APRIL 2023

Mon	Tues	Wed	Thurs	Fri
3	4	5	6	7
10	11	12	13	14
17	18	19	20	21
24	25	26	27	28

MAY 2023

Mon	Tues	Wed	Thurs	Fri
1	2	3	4	5
8	9	10	11	12
15	16	17	18	19
22	23	24	25	26
29	30	31		

JUNE 2023

Mon	Tues	Wed	Thurs	Fri
			1	2
5	6	7	8	9
12	13	14	15	16
19	20	21	22	23
26	27	28	29	30

- 9-10 No School 6-12 - 6-12 conferences
- 24 Early Dismissal - TK-12

- 3-7 No School - Spring Break

- 5 Early Dismissal - TK-12
- 12 No School - Possible Snow Day
- 29 No School - Memorial Day

- 9 Early Dismissal - K-5 report card prep
- 16 Early Dismissal All/Last day of school

LEGEND

■ = No School - K-5

■ = No School - 6-12

■ = No School - All Students

■ = Early Dismissal - TK-12

■ = Early Dismissal - K-5



Escuelas Públicas de Walla Walla

Desarrollando a los graduados más solicitados de Washington

CALENDARIO 2022 | 2023

View calendar online at www.wwps.org <<

JULIO 2022

lunes	martes	miércoles	jueves	viernes
				1
4	5	6	7	8
11	12	13	14	15
18	19	20	21	22
25	26	27	28	29

AGOSTO 2022

lunes	martes	miércoles	jueves	viernes
1	2	3	4	5
8	9	10	11	12
15	16	17	18	19
22	23	24	25	26
29	30	31		

SEPTIEMBRE 2022

lunes	martes	miércoles	jueves	viernes
			1	2
5	6	7	8	9
12	13	14	15	16
19	20	21	22	23
26	27	28	29	30

OCTUBRE 2022

lunes	martes	miércoles	jueves	viernes
3	4	5	6	7
10	11	12	13	14
17	18	19	20	21
24	25	26	27	28
31				

6 Primer día de clases

9 Primer día de clases

16 Salida Temprana - TK-12

7 No hay clases - K-12 - Día Profesional

13-14.. No hay clases - K-12 - Conferencias

NOVIEMBRE 2022

lunes	martes	miércoles	jueves	viernes
	1	2	3	4
7	8	9	10	11
14	15	16	17	18
21	22	23	24	25
28	29	30		

DICIEMBRE 2022

lunes	martes	miércoles	jueves	viernes
			1	2
5	6	7	8	9
12	13	14	15	16
19	20	21	22	23
26	27	28	29	30

ENERO 2023

lunes	martes	miércoles	jueves	viernes
2	3	4	5	6
9	10	11	12	13
16	17	18	19	20
23	24	25	26	27
30	31			

FEBRERO 2023

lunes	martes	miércoles	jueves	viernes
		1	2	3
6	7	8	9	10
13	14	15	16	17
20	21	22	23	24
27	28			

4 Salida Temprana - TK-12

11 No hay clases - K-12 - Día de los Veteranos

23 Salida Temprana - TK-12

24-25.. No hay clases - K-12 - Vacaciones del Día de Acción de Gracias

9 Salida Temprana - TK-12

21-2 No hay clases - K-12 - Vacaciones de Invierno

2 No hay clases - K-12

New Years Day

13 Salida Temprana - TK-12

16 No hay clases - K-12 -

Día de Martin Luther King Jr.

3 Salida Temprana - TK-12

9-10 No hay clases - K-5 - Conferencias K-5

20 No hay clases - K-12 -

Día de los Presidentes

MARZO 2023

lunes	martes	miércoles	jueves	viernes
		1	2	3
6	7	8	9	10
13	14	15	16	17
20	21	22	23	24
27	28	29	30	31

ABRIL 2023

lunes	martes	miércoles	jueves	viernes
3	4	5	6	7
10	11	12	13	14
17	18	19	20	21
24	25	26	27	8

MAYO 2023

lunes	martes	miércoles	jueves	viernes
1	2	3	4	5
8	9	10	11	12
15	16	17	18	19
22	23	24	25	26
29	30	31		

JUNIO 2023

lunes	martes	miércoles	jueves	viernes
			1	2
5	6	7	8	9
12	13	14	15	16
19	20	21	22	23
26	27	28	29	30

9-10 No hay clases - 6-12 - Conferencias 6-12

24 Salida Temprana - TK-12

3-7 No hay clases - K-12 -

Vacaciones de Primavera

5 Salida Temprana - TK-12

12 No School - Possible Snow Day

29 No hay clases - K-12 -

Día Conmemorativo

9 Salida Temprana - K-5 -

Prep. de boletas de calif.

16 Salida Temprana/Último día de clases

NOTAS

■ = No hay clases- K-5

■ = No hay clases - 6-12

■ = No hay clases - K-12

■ = Salida Temprana - TK-12

■ = Salida Temprana - K-5



Walla Walla Public Schools

Developing Washington's Most Sought-After Graduates

2023 | 2024 CALENDAR

View calendar online at www.wwps.org <<

JULY 2023				
Mon	Tues	Wed	Thurs	Fri
3	4	5	6	7
10	11	12	13	14
17	18	19	20	21
24	25	26	27	28
31				

AUGUST 2023				
Mon	Tues	Wed	Thurs	Fri
	1	2	3	4
7	8	9	10	11
14	15	16	17	18
21	22	23	24	25
28	29	30	31	

29.....First day of school (1st-12th)

SEPTEMBER 2023				
Mon	Tues	Wed	Thurs	Fri
				1
4	5	6	7	8
11	12	13	14	15
18	19	20	21	22
25	26	27	28	29

1 No School - All students - Fair kids day

4 No School - All students - Labor Day

5 First day of school (KG/PS)

15..... Early Dismissal - TK-12

OCTOBER 2023				
Mon	Tues	Wed	Thurs	Fri
2	3	4	5	6
9	10	11	12	13
16	17	18	19	20
23	24	25	26	27
30	31			

6 No School - All students - Prof. day

12-13.. No School - All students - Conferences

NOVEMBER 2023				
Mon	Tues	Wed	Thurs	Fri
		1	2	3
6	7	8	9	10
13	14	15	16	17
20	21	22	23	24
27	28	29	30	

3 Early Dismissal - TK-12

10..... No School - Veterans Day

22..... Early Dismissal - TK-12

23-24.. No School - Thanksgiving Break

DECEMBER 2023				
Mon	Tues	Wed	Thurs	Fri
				1
4	5	6	7	8
11	12	13	14	15
18	19	20	21	22
25	26	27	28	29

8 Early Dismissal - TK-12

18-1 No School - Winter break

JANUARY 2024				
Mon	Tues	Wed	Thurs	Fri
1	2	3	4	5
8	9	10	11	12
15	16	17	18	19
22	23	24	25	26
29	30	31		

1 No School - New Years Day

12..... Early Dismissal - TK-12

15..... No School - Martin Luther King Jr. Day

FEBRUARY 2024				
Mon	Tues	Wed	Thurs	Fri
			1	2
5	6	7	8	9
12	13	14	15	16
19	20	21	22	23
26	27	28	29	

2 Early Dismissal - TK-12

8-9..... No School TK-5 - TK-5 conferences

19..... No School - Presidents Day

MARCH 2024				
Mon	Tues	Wed	Thurs	Fri
				1
4	5	6	7	8
11	12	13	14	15
18	19	20	21	22
25	26	27	28	29

7-8..... No School 6-12 - 6-12 conferences

22..... Early Dismissal - TK-12

APRIL 2024				
Mon	Tues	Wed	Thurs	Fri
1	2	3	4	5
8	9	10	11	12
15	16	17	18	19
22	23	24	25	26
29	30			

1-5..... No School - Spring Break

MAY 2024				
Mon	Tues	Wed	Thurs	Fri
		1	2	3
6	7	8	9	10
13	14	15	16	17
20	21	22	23	24
27	28	29	30	31

3 Early Dismissal - TK-12

10..... No School - Possible Snow Day

27..... No School - Memorial Day

JUNE 2024				
Mon	Tues	Wed	Thurs	Fri
3	4	5	6	7
10	11	12	13	14
17	18	19	20	21
24	25	26	27	28

7 Early Dismissal - K-5 report card prep

13..... Early Dismissal All/Last day of school

LEGEND

■ = No School - K-5

■ = No School - 6-12

■ = No School - All Students

■ = Early Dismissal - TK-12

■ = Early Dismissal - K-5



Escuelas Públicas de Walla Walla

Desarrollando a los graduados más solicitados de Washington

CALENDARIO 2023 | 2024

View calendar online at www.wwps.org <<

JULIO 2023				
lunes	martes	miércoles	jueves	viernes
3	4	5	6	7
10	11	12	13	14
17	18	19	20	21
24	25	26	27	28
31				

AGOSTO 2023				
lunes	martes	miércoles	jueves	viernes
	1	2	3	4
7	8	9	10	11
14	15	16	17	18
21	22	23	24	25
28	29	30	31	

SEPTIEMBRE 2023				
lunes	martes	miércoles	jueves	viernes
				1
4	5	6	7	8
11	12	13	14	15
18	19	20	21	22
25	26	27	28	29

OCTUBRE 2023				
lunes	martes	miércoles	jueves	viernes
2	3	4	5	6
9	10	11	12	13
16	17	18	19	20
23	24	25	26	27
30	31			

29..... Primer día de clases

1&4..... No School - All students
 5..... Primer día de clases
 15..... Salida Temprana - TK-12

6..... No hay clases - K-12 - Día Profesional
 12-13.. No hay clases - K-12 - Conferencias

NOVIEMBRE 2023				
lunes	martes	miércoles	jueves	viernes
		1	2	3
6	7	8	9	10
13	14	15	16	17
20	21	22	23	24
27	28	29	30	

DICIEMBRE 2023				
lunes	martes	miércoles	jueves	viernes
				1
4	5	6	7	8
11	12	13	14	15
18	19	20	21	22
25	26	27	28	29

ENERO 2024				
lunes	martes	miércoles	jueves	viernes
1	2	3	4	5
8	9	10	11	12
15	16	17	18	19
22	23	24	25	26
29	30	31		

FEBRERO 2024				
lunes	martes	miércoles	jueves	viernes
			1	2
5	6	7	8	9
12	13	14	15	16
19	20	21	22	23
26	27	28	29	

5..... Salida Temprana - TK-12
 10..... No hay clases - K-12 - Día de los Veteranos
 22..... Salida Temprana - TK-12
 23-24.. No hay clases - K-12 - Vacaciones del Día de Acción de Gracias

8..... Salida Temprana - TK-12
 18-1..... No hay clases - K-12 - Vacaciones de Invierno

1..... No hay clases - K-12 New Years Day
 12..... Salida Temprana - TK-12
 15..... No hay clases - K-12 - Día de Martin Luther King Jr.

2..... Salida Temprana - TK-12
 8-9..... No hay clases - K-5 - Conferencias K-5
 19..... No hay clases - K-12 - Día de los Presidentes

MARZO 2024				
lunes	martes	miércoles	jueves	viernes
				1
4	5	6	7	8
11	12	13	14	15
18	19	20	21	22
25	26	27	28	29

ABRIL 2024				
lunes	martes	miércoles	jueves	viernes
1	2	3	4	5
8	9	10	11	12
15	16	17	18	19
22	23	24	25	26
29	30			

MAYO 2024				
lunes	martes	miércoles	jueves	viernes
		1	2	3
6	7	8	9	10
13	14	15	16	17
20	21	22	23	24
27	28	29	30	31

JUNIO 2024				
lunes	martes	miércoles	jueves	viernes
				1
3	4	5	6	7
10	11	12	13	14
17	18	19	20	21
24	25	26	27	28

7-8..... No hay clases - 6-12 - Conferencias 6-12
 22..... Salida Temprana - TK-12

1-5..... No hay clases - K-12 - Vacaciones de Primavera

3..... Salida Temprana - TK-12
 10..... No School - Possible Snow Day
 27..... No hay clases - K-12 - Día Conmemorativo

7..... Salida Temprana - K-5 - Prep. de boletas de calif.
 13..... Salida Temprana/Último día de clases

NOTAS

- = No hay clases- K-5
- = No hay clases - 6-12
- = No hay clases - K-12
- = Salida Temprana - TK-12
- = Salida Temprana - K-5