

The Board of Trustees Aledo ISD Agenda of Regular Meeting

A Regular Meeting of the Board of Trustees of Aledo ISD will be held June 19, 2023, beginning at 6:00 PM in the Aledo ISD Administration Board Room, 1008 Bailey Ranch Rd, Aledo, TX 76008.

Aledo Independent School District Vision Growing Greatness through exceptional experiences that empower learners for life

The subjects to be discussed or considered or upon which any formal action may be taken are as listed below. Items do not have to be taken in the order shown on this meeting notice.

Unless removed from the consent agenda, items identified within the consent agenda will be acted on at one time.

If, during the course of the meeting covered by this agenda, the Board should determine that a closed session of the Board should be held or is required in relation to any item included on this agenda, then such closed session as authorized by Section 551.001 et seq of the Texas Government Code (the Open Meetings Act) will be held by the Board at that date, hour and place given in this agenda or as soon after the commencement of the meeting covered by this agenda as the Board may conveniently meet in such closed session concerning any and all subjects and for any and all purposes permitted by Sections 551.071 – 551.084, inclusive, of the Open Meetings Act.

I. Call To Order

Forrest Collins, President

II. Determine a Quorum

III. Pledge of Allegiance to the United States and Texas Flags

IV. Moment of Silent Prayer or Reflection

Forrest Collins, President

V. Board Member Reports

A. President's Report

Forrest Collins, President

1. Subcommittee Reorganization

B. Superintendent's Report

Susan K. Bohn, Superintendent

C. Strategic Partners - Aledo Education Foundation, Aledo ISD PTO, AdvoCats Report

Jennifer Taylor, Trustee

D. Legislative Subcommittee Report

David Lear, Trustee

VI. Commendations

A. Academic All State Athletes

Soccer- Sawyer Storck, Zach Taylor: Elite Team; Alen Karisik, Clay Murador, Tyler Pearce: Honorable Mention

Tennis- Hogan Posey: First Team; Paige Federman, Second Team

Golf- Mallory Miller: Second Team; Madison Warner, Braylon Mahanay: Honorable Mention

Softball- Nathalie Touchet: First Team; Chloe Cox, Madison Jarvis, Morgan Fontenot, Allison Mallard, Reagan Davis, Presley Hull, Claire Byars: Second Team
Baseball- Bosten Dwinell, Brooks Dwinell, Dylan Taylor: Honorable Mention; Luke Taylor: Second Team

Track and Field- Andrew Gamez, Isaac Sohn, Henry Zedler, Sean Gribble, Isaac Knott: Second Team

B. National Qualifier for Business Professionals of America

Advanced Desktop Publishing: Marin Washburn

Administrative Support Team: Davey Culler, Catie Weimer, Luke Campbell, and Haley Smith

Fundamental Desktop Publishing: Mia Mateo

Personal Financial Management: Fyn Neeley

Intermediate Word Processing: Grayson Jewel

C. Class 5A State Golf Tournament Qualifiers: Braylon Mahanay, Emily Crick, Kyla Morales, Maddi Warner, Sana'a Lemen, and Mallory Miller

D. New Bearcat Leadership Team Members- Keely Hulme: Math Specialist; Gina Henze: Principal, Coder Elementary School; Brittany Smith: Assistant Principal, Annetta Elementary School; Kirsten Simenson: Assistant Principal, McAnally Middle School; Diana Warren: Assistant Principal, McAnally Middle School

VII. Public Comment on Non-Agenda Item

Forrest Collins, President

VIII. Public Comment on Agenda Item

Forrest Collins, President

IX. Consent Agenda

Forrest Collins, President

- A. Consider Approval of Board Minutes 4
- B. Consider Approval of Monthly Financial Reports 17
- C. Consider Approval of Teacher Data Portal Waiver 118
- D. Consider Approval of TEAL District Designee 119
- E. Consider Approval of Board Policy FFA(LOCAL) Revision 120
 - FFA(LOCAL) - Student Welfare, Wellness and Health Services
- F. Consider Approval of Purchase of Cheerleader Uniforms for Aledo High School 124

X. Communication Items

- A. Annual Report of the School Health Advisory Council (SHAC) 130
Scott Kessel, Executive Director of Student Services
- B. District Instructional Focus 151
Amber Crissey, Assistant Superintendent of Curriculum and Instruction; Deanne Torres, Math Coordinator; Michelle Yates, Science Coordinator; Staci Hammer, RLA Coordinator
 - 1. End-of-Year Student Reading and Math Screener Data 169
Candace Summerhill, Director of Assessment and Accountability
- C. 2023 Bond Update 183
Chris Campbell, Chief Facilities and Construction Officer
- D. 2022-2023 General Fund Budget Update 194
Earl Husfeld, Chief Financial Officer
- E. Purchase of Technology Annual License and Warranty Renewals 204
Brooks Moore, Director of Technology; Earl Husfeld, Chief Financial Officer
- F. Purchase of District Network Equipment with 2023 Bond Funds 205

Brooks Moore, Director of Technology; Earl Husfeld, Chief Financial Officer	
G. Extension of Bank Depository Contract	206
Earl Husfeld, Chief Financial Officer	
XI. Action Items	
A. Consider Approval of Design for 2023 Bond- Lynn McKinney Elementary School Project	207
Chris Campbell, Chief Facilities and Construction Officer	
B. Consider Approval of Guaranteed Maximum Price 2 for 2023 Bond Construction Project Lynn McKinney Elementary School	
Chris Campbell, Chief Facilities and Construction Officer	
C. Consider Approval of District Walk-Off Carpet and Early Childhood Academy Classroom Carpet Replacement	248
Chris Campbell, Chief Facilities and Construction Officer	
D. Consider Approval of Early Childhood Academy Classroom Painting and Child Development Center Classroom Upgrades to meet Licensing and Use Requirements	266
Chris Campbell, Chief Facilities and Construction Officer	
E. Consider Approval of Purchase of IXL Learning Language Arts, Math & Real-Time Diagnostic Assessment	278
Candace Summerhill, Director of Assessment and Accountability	
F. Consider Approval of Purchase of School Bus Order with 2023 Bond Funds	281
Earl Husfeld, Chief Financial Officer	
G. Consider Approval of Purchase of Police Officer Shields	307
Kim Raymond, Assistant Superintendent of Student and Community Programs	
H. Consider Approval of Education Service Center Region 11 Contracts	309
Lynn McKinney, Deputy Superintendent	
XII. Executive Session	
Forrest Collins, President	
A. Section 551.074 - Personnel Matters- The Board will discuss the appointment, employment, evaluation, reassignment, duties, discipline, or dismissal of public employees or officials. (This may involve consultation with attorney as permitted under Section 551.071)	
1. Superintendent Performance Update	
B. Section 551.071 - Consultation with Attorney- The Board will discuss and receive legal advice from its attorney on matters which should be confidential under Texas Government Code Section 551.071	
C. Section 551.072 - Deliberation Regarding Real Property- The Board will discuss the purchase, exchange, lease or value of real property. (This may involve consultation with attorney as permitted under section 551.071)	
D. Section 551.0821 - School Board- The Board will discuss personally identifiable information about a public school student.	
XIII. Trustee Comments/Acknowledgments	
Forrest Collins, President	
XIV. Adjourn	
Forrest Collins, President	



ALEDO ISD BOARD MEETING TEMPLATE

MEETING DATE: June 19, 2023

AGENDA ITEM: Consider Approval of Board Minutes

PRESENTER: Dr. Susan K. Bohn, Superintendent

BACKGROUND INFORMATION:

- During each meeting of the Board of Trustees, minutes are taken to highlight the main points of the meeting.

FISCAL INFORMATION:

None

ATTACHMENTS:

May 15, 2023 Regular Board Meeting Minutes

May 16, 2023 Special Board Meeting Minutes

May 22, 2023 Special Board Meeting Minutes

May 30, 2023 Special Board Meeting Minutes

ADMINISTRATIVE RECOMMENDATION:

The Administration recommends approval of the May Board Meeting Minutes.

Regular Meeting

Monday, May 15, 2023 6:00 PM

Aledo ISD Administration Board Room, 1008 Bailey Ranch Rd, Aledo, TX 76008

I. **Call To Order-** 6:00 p.m.

Presenter: Hoyt
Harris, President

II. **Determine a Quorum-** There was a quorum of Board members present including Trustees: Harris, Lear, Taylor, Loftin, Brown, Turner, and Collins.

III. **Pledge of Allegiance to the United States and Texas Flags**

IV. **Moment of Silent Prayer or Reflection**

Presenter: Hoyt
Harris, President

V. **Recognition of Outgoing School Board Trustee- Julie Turner, Place 6-** Each Trustee shared the impact that Trustee Turner has had on the district.

VI. **Swearing In of New School Board Trustee- Zachary Tarrant, Place 6-** Trustee Tarrant was formally sworn in at the newest member of the Aledo ISD Board of Trustees. Trustee Tarrant took his place at the dais and former Trustee Turner sat in the community audience.

VII. **Board Member Reports**

VII.A. President's Report- Trustee Harris reported on the upcoming training for the Board.

Presenter: Hoyt
Harris, President

VII.B. Superintendent's Report- Dr. Susan Bohn, Superintendent, shared the importance of legislative advocacy in the current legislative session. She continued by discussing current school funding in Texas and the possible impact on the Aledo ISD budget. Dr. Bohn also reported that as a result of the 2023 Bond passing on May 6, 2023, bond projects have begun.

Presenter: Susan K.
Bohn, Superintendent

VII.C. Strategic Partners - Aledo Education Foundation, Aledo ISD PTO, AdvoCats Report- Trustee Taylor gave a brief update on each of the three strategic partners (Aledo Education Foundation, Aledo ISD PTO, AdvoCats) of the district.

Presenter: Jennifer
Taylor, Trustee

VII.D. Legislative Subcommittee Report- Trustee Collins provided an update on the current legislative session including the implications of Senate Bill 418 and Senate Bill 8 on public schools and on Aledo ISD.

Presenter: Forrest Collins, Secretary

VIII. **Campus Presentation** - Vandagriff Elementary School- Vandagriff Elementary Students Cash Collins, Max Hagen, Lillian Happ, Axel Melo, Erik Montes, and Brailyn Tate participated in a game show format to share their favorite parts about being a student at Vandagriff Elementary School. Stephanie Maroney (Principal), Amanda Sudderth (Assistant Principal), and Hannah McConnel (Instructional Specialist) were in attendance to support their campus' students.

Presenter: Stephanie Maroney, Vandagriff Elementary Principal

IX. **Commendations**- The Board commended the following student and staff groups for their various accomplishments.

IX.A. Bearcats of Character- Purpose: Daisy Hernandez Hernandez, Aledo High School; Kadence Gavin, Aledo Learning Center; Aubrey Knowles, Daniel Ninth Grade Campus; Ella Dority, Aledo Middle School; Iker Limon, McAnally Middle School; Jackson Brooks, Annetta Elementary School; Rueger Davis, Coder Elementary School; Brooks Mehrhoff, McCall Elementary School; Zachary Eater, Stuard Elementary School; Campbell Freeland, Vandagriff Elementary School; Ezra Martinez, Walsh Elementary School

IX.B. Aledo High School State and National Journalism Award Winners (CSPA Gold Circle Awards, Journalism Education Association/National Scholastic Press Association, Quill and Scroll International Honor Society for Scholastic Journalists Yearbook Excellence Contest, Interscholastic League Press Conference and Texas Association of Journalism Educators): Adelaide Martin, Alyssa Lively, Ashlyn Poole, Avery Faulkner, Belle Cunningham, Cassidy Cole, Kaley Schabel, Kaylee Halfmann, Madison Scott, Megan Hoke, Mia Little, Payne Wellman, Randi Mendolia, Sarah Miller, Taylor Tiberg

IX.C. Class 5A UIL State Track and Field Championship Qualifiers: Lauren St. Peters (shot put), Brad Campbell (pole vault), Taylor Hindman (pole vault), Sofia Brandenburg (800M), Hawk Patrick-Daniels (4X200M relay), Jaden Allen (4X200M relay), Aven Lawrence (4X200M and 4X400M relay),

Hauss Hejny (4X200M and 4X400M relay), Adam Averett (4X400M relay), Blake Burdine (4X400M relay)

IX.D.

State FFA Qualifiers from Aledo High School in the following categories:

- Veterinary Science: Kate Bettencourt, Madison Lear, Jolie Crabtree, Logan Harle
- Floral: Alexandra Klimkosky, Adelaide Martin, Judson Voight, Abby Vozech
- Nursery/Landscape: Samantha Sullivan, Rebecca Sullivan, Kaylee Hopkins, Sophia Merrill
- Applied Ag Engineering (State Champions): Gunnar McCraw, Logan Dalton, Austin Martin, Brycen Behrens
- Wildlife: Cade Preston, Maxton Ferriera, Turner Koonsman, Garrett Hoff
- Agriculture Advocacy: Alexandra Klimkosky, Sophia Merrill, Rebecca Sullivan

IX.E. Circle of Greatness: Jennifer Shaw, Aledo High School Special Education; Jil Beal, Early Childhood Academy Secretary; Kema Hinson, Child Development Center Lead Instructor; Nissa Flores, Aledo High School Guest Teacher

IX.F. Featured Collaborative Team: Stuard Second Grade- Emily Mooney, Heather Adkins, Jill Taloa, Michaelleen Huckaby, Erica Rubino, and Ashley Swords

IX.G. Teacher Leadership Cohort Members- Adriane Jenkins, Allie Sooter, Allyson Stephenson, Ashley Caldwell, Ashley Davis, Axelle Brown, Brandy Arnold, Brandy Roye, Brittany L. Evans, Brittany Salt, Cheryl Tom, Christina Henderson, Chris Shreckengast, Elizabeth Kuhns, Emily Robison, Erica Rubino, Farah Chitty, Gayla Fernandez, Grace St John-Staver, J. Clayton Riley, Kalyn Maloney, Katie Gemmel, Kayce Brown, Kellie Truitt, Kennedy Sosa, Leigh Ann Posey, and Lena Wurth

IX.H. New Bearcat Leadership Team Members: Katie Griffin, Stuard Elementary School Principal & Audra Ellerbusch, Early Literacy Specialist

IX.I.

Aledo High School State 4-H Qualifier Presentation: Don't Blink, Callie Stevens

X. **Public Comment on Non-Agenda Item-** One community member shared their comments with the Board. **Presenter:** Hoyt Harris, President

XI. **Public Comment on Agenda Item-** None. **Presenter:** Hoyt Harris, President
The Board took a ten-minute recess

XII. **Consent Agenda-** Trustee Brown made a motion to approve the consent agenda as presented, and Trustee Taylor seconded the motion. The motion passed 7-0. **Presenter:** Hoyt Harris, President

XII.A. Consider Approval of Board Minutes

XII.B. Consider Approval of Monthly Financial Reports

XIII. Communication Items

XIII.A. District Instructional Focus- Dr. Amber Crissey, Assistant Superintendent of Curriculum and Instruction, shared the most recent district Look For data. Instructional Technology Coordinators Thien (Tim) Huynh and Melissa Quisenberry discussed the district rubric and instructional focus data. **Presenter:** Amber Crissey, Assistant Superintendent of Curriculum and Instruction; Melissa Quisenberry and Thien Huynh, Instructional Technology Coordinators

XIII.B. IXL Learning Language Arts, Math & Real-Time Diagnostic Assessment- Candace Summerhill, Director of Assessment and Accountability, discussed the potential purchase of IXL Learning Language Arts, Math & Real-Time Diagnostic Assessment. **Presenter:** Candace Summerhill, Director of Assessment and Accountability

XIII.C. 2023 Bond Update- Chris Campbell, Chief Facilities and Construction Officer, shared an update on each of the 2023 Bond projects. **Presenter:** Chris Campbell, Chief Facilities and Construction Officer

XIV. Action Items

XIV.A. Consider Approval of Purchase of Really Great Reading Products- Trustee Brown made a motion to approve the purchase of Really Great Reading Products, and Trustee Lear seconded the motion. The motion passed 7-0. **Presenter:** Candace Summerhill, Director of Assessment and Accountability

XIV.B. Consider Approval of Purchase of NWEA's Measure of Academic Progress (MAP) Growth- Trustee Taylor made a motion to approve the purchase of NWEA's Measure of Academic Progress Growth, and **Presenter:** Candace Summerhill, Director of Assessment and Accountability

Trustee Tarrant seconded the motion. The motion passed 7-0.

XIV.C. Consider Approval of New Staffing Recommendations for 2023-2024- Trustee Harris made a motion to approve the new staffing recommendations for the 2023-2024 school year, and Trustee Lear seconded the motion. The motion passed 7-0.

Presenter: Lynn McKinney, Deputy Superintendent

XIV.D. Consider Approval of Vendor List for Apparel, Awards, Promotional Items, and Spirit Wear- Trustee Brown made a motion to approve the vendor list as presented, and Trustee Loftin seconded the motion. The motion passed 7-0.

Presenter: Earl Husfeld, Chief Financial Officer

XIV.E. Consider Approval of Purchase of Cafeteria Kitchen Equipment- Trustee Harris made a motion to approve the purchase of cafeteria kitchen equipment, and Trustee Taylor seconded the motion. The motion passed 7-0.

Presenter: Earl Husfeld, Chief Financial Officer

XIV.F. Consider Approval of Audit Firm Engagement Letter for 2022-2023 Fiscal Year District Audit- Trustee Brown made a motion to approve the 2022-2023 fiscal year district audit engagement letter, and Trustee Lear seconded the motion. The motion passed 7-0.

Presenter: Earl Husfeld, Chief Financial Officer

XIV.G. Consider Approval of Agreements between Aledo ISD and Population and Survey Analysts- Trustee Lear made a motion to approve the agreements with Population and Survey Analysts (PASA), and Trustee Harris seconded the motion. The motion passed 7-0.

Presenter: Earl Husfeld, Chief Financial Officer

XV. **Executive Session- 9:15 p.m.**

Presenter: Hoyt Harris, President

XV.A. Section 551.074 - Personnel Matters- The Board will discuss the appointment, employment, evaluation, reassignment, duties, discipline, or dismissal of public employees or officials. (This may involve consultation with attorney as permitted under Section 551.071)

XV.A.1. Superintendent Performance Update

XV.A.2. Board Officer Organization

XV.B. Section 551.071 - Consultation with Attorney- The Board will discuss and receive legal advice from its attorney on matters which should be

confidential under Texas Government Code Section
551.071

XV.C. Section 551.072 - Deliberation Regarding Real Property- The Board will discuss the purchase, exchange, lease or value of real property. (This may involve consultation with attorney as permitted under section 551.071)

XV.D. Section 551.0821 - School Board- The Board will discuss personally identifiable information about a public school student.

XVI. **Board Officer Reorganization-** Trustee Lear nominated Trustee Collins for Board President. The Trustees voted unanimously on this nomination. Trustee Harris nominated Jessica Brown as Vice President. The Trustees voted unanimously on this nomination. Trustee Harris nominated Trustee Lear as Board secretary. The Trustees voted unanimously on this nomination.

Board Secretary

Special Meeting

Tuesday, May 16, 2023 5:00 PM

Aledo ISD Administration Board Room, 1008 Bailey Ranch Rd, Aledo, TX 76008

I. **Call To Order-** 5:01 p.m.

Presenter: Forrest Collins, President

II. **Determine a Quorum-** There was a quorum of Board members present including Trustees: Collins, Tarrant, Lear, Taylor, and Loftin.

III. **Public Comment on Agenda Item-** None.

Presenter: Forrest Collins, President

IV. **Canvass Election Results for Bond Election on May 6, 2023-** Chief Financial Officer Earl Husfeld sought Board approval to canvass the election results for the bond election held on May 6, 2023. Trustee Loftin made a motion to approve the recommendation, and Trustee Lear seconded the motion. The motion passed 5-0.

Presenter: Earl Husfeld, Chief Financial Officer

V. **Consider Approval of Guaranteed Maximum Price (GMP) 1 for 2023 Bond Construction Project Elementary School #7 (Lynn McKinney Elementary School)-** Chief Facilities and Construction Officer Chris Campbell sought Board approval for the Guaranteed Maximum Price 1 for Lynn McKinney Elementary School. Trustee Brown made a motion to approve the recommendation and Trustee Tarrant seconded the motion. The motion passed 6-0.

Presenter: Chris Campbell, Chief Facilities and Construction Officer

Trustee Brown joined the meeting at 5:08 p.m.

VI. **Consider Approval of Purchase of Networking Equipment for Lynn McKinney Elementary School-** Director of Technology Brooks Moore sought Board approval to purchase networking equipment for Lynn McKinney Elementary School. Trustee Loftin made a motion to approve the recommendation and Trustee Lear seconded the motion. The motion passed 6-0.

Presenter: Brooks Moore, Director of Technology; Earl Husfeld, Chief Financial Officer

VII. **Executive Session**

Presenter: Forrest Collins, President

VII.A. Section 551.074 - Personnel Matters- The Board will discuss the appointment, employment, evaluation, reassignment, duties, discipline, or dismissal of public employees or officials. (This may involve consultation with attorney as permitted under Section 551.071)

VII.B. Section 551.071 - Consultation with Attorney- The Board will discuss and receive legal advice from its attorney on matters which should be confidential under Texas Government Code Section 551.071

VII.C. Section 551.072 - Deliberation Regarding Real Property- The Board will discuss the purchase, exchange, lease or value of real property. (This may involve consultation with attorney as permitted under section 551.071)

VII.D. Section 551.0821 - School Board- The Board will discuss personally identifiable information about a public school student.

VIII. **Adjourn-** 5:15 p.m.

Presenter: Forrest Collins, President

Board Secretary

Special Meeting

Monday, May 22, 2023 6:00 PM

Aledo ISD Administration Board Room, 1008 Bailey Ranch Rd, Aledo, TX 76008

I. **Call To Order-** 6:01 p.m.

Presenter: Forrest Collins, President

II. **Determine a Quorum-** There was a quorum of Board members present including Trustees: Collins, Harris, Tarrant, Brown, Loftin, Lear, and Taylor.

III. **Public Comment on Agenda Item-** None.

Presenter: Forrest Collins, President

IV. **Consider Approval of the Naming of District Facilities-** Trustee Loftin moved that the new field house and indoor facility be named "The Steve Wood Complex." Trustee Brown seconded the motion, and the motion passed 7-0. Trustee Harris made a motion to rename Bearcat Stadium to "Tim Buchanan Stadium." Trustee Taylor seconded the motion, and the motion passed 7-0.

Presenter: Susan Bohn, Superintendent

V. **Executive Session**

Presenter: Forrest Collins, President

V.A. Section 551.074 - Personnel Matters- The Board will discuss the appointment, employment, evaluation, reassignment, duties, discipline, or dismissal of public employees or officials. (This may involve consultation with attorney as permitted under Section 551.071)

V.B. Section 551.071 - Consultation with Attorney- The Board will discuss and receive legal advice from its attorney on matters which should be confidential under Texas Government Code Section 551.071

V.C. Section 551.072 - Deliberation Regarding Real Property- The Board will discuss the purchase, exchange, lease or value of real property. (This may involve consultation with attorney as permitted under section 551.071)

V.D. Section 551.0821 - School Board- The Board will discuss personally identifiable information about a public school student.

VI. **Adjourn-** 6:05 p.m.

Presenter: Forrest Collins, President

Board Secretary

Special Meeting

Tuesday, May 30, 2023 8:00 AM

Aledo ISD Administration Board Room, 1008 Bailey Ranch Rd, Aledo, TX 76008

I. Call To Order- 8:00 a.m.

Presenter: Forrest Collins, President

II. Determine a Quorum- There is a quorum of Board members present including Trustee: Collins, Tarrant, Brown, Lear, and Taylor.

III. Public Comment on Agenda Item- None.

Presenter: Forrest Collins, President

IV. Consider Approval of Permanent Water Facility Easement Between the City of Fort Worth, Texas and Aledo Independent School District and Temporary Construction Easement Between the City of Fort Worth, Texas and Aledo Independent School District- Earl Husfeld, Chief Financial Officer, and Chris Campbell, Chief Facilities and Construction Officer, discussed and sought Board approval for a permanent water facility easement with the City of Fort Worth. Trustee Brown made a motion to approve the easement, and Trustee Tarrant seconded the motion. The motion passed 5-0.

Presenter: Earl Husfeld, Chief Financial Officer; Chris Campbell, Chief Facilities and Construction Officer

V. Executive Session

Presenter: Forrest Collins, President

V.A. Section 551.074 - Personnel Matters- The Board will discuss the appointment, employment, evaluation, reassignment, duties, discipline, or dismissal of public employees or officials. (This may involve consultation with attorney as permitted under Section 551.071)

V.B. Section 551.071 - Consultation with Attorney- The Board will discuss and receive legal advice from its attorney on matters which should be confidential under Texas Government Code Section 551.071

V.C. Section 551.072 - Deliberation Regarding Real Property- The Board will discuss the purchase, exchange, lease or value of real property. (This may involve consultation with attorney as permitted under section 551.071)

V.D. Section 551.0821 - School Board- The Board will discuss personally identifiable information about a public school student.

VI. **Adjourn-** 8:06 a.m.

Presenter: Forrest
Collins, President

Board Secretary



ALEDO ISD BOARD MEETING TEMPLATE

MEETING DATE: June 19, 2023

AGENDA ITEM: Consider Approval of Monthly Financial Reports

PRESENTER: Earl Husfeld, Chief Financial Officer

BACKGROUND INFORMATION:

- During each regular meeting of the Board of Trustees, the following month-end reports are presented for review: Revenue and Expenditure Fund Summary, Budget Status Report – General Fund, Cash Balances by Account, Portfolio Investment Report, Property Tax Collection Report, and Check Payment List.
- The Monthly Financial Reports as of and for the month ended May 31, 2023, are presented for your review.

FISCAL INFORMATION:

None

ATTACHMENTS:

Monthly Financial Reports

ADMINISTRATIVE RECOMMENDATION:

The Administration recommends approval of the May 2023 Monthly Financial Reports as presented.

**ALEDO INDEPENDENT SCHOOL DISTRICT
REVENUE AND EXPENDITURE FUND SUMMARY
As of May 31, 2023**

<u>Description</u>	<u>Fund</u>	<u>Revenue Budget</u>	<u>Revenue Received</u>	<u>Revenue Balance</u>	<u>Revenue % Received</u>	<u>Expenditure Budget</u>	<u>Encumbrances Outstanding</u>	<u>Expenditure Spent</u>	<u>Expenditure Balance</u>	<u>Expenditure % Spent</u>
CO-CURRICULAR FUND	184	\$ 491,000	\$ 611,304	\$ (120,304)	124.50%	\$ 2,314,414	\$ 105,094	\$ 1,736,780	\$ 472,540	79.58%
GENERAL FUND	199	\$ 74,189,015	\$ 66,105,050	\$ 8,083,965	89.10%	\$ 74,812,196	\$ 1,137,538	\$ 50,069,286	\$ 23,605,372	68.45%
ESEA TITLE I-A IMPROVING BASIC	211	\$ 148,412	\$ 81,422	\$ 66,990	54.86%	\$ 148,412	\$ -	\$ 104,818	\$ 43,594	70.63%
IDEA-B FORMULA	224	\$ 1,000,982	\$ 544,700	\$ 456,282	54.42%	\$ 1,000,982	\$ -	\$ 712,004	\$ 288,978	71.13%
IDEA-B PRESCHOOL	225	\$ 10,060	\$ 7,246	\$ 2,814	72.03%	\$ 10,060	\$ -	\$ 9,806	\$ 254	97.48%
NATIONAL BREAKFAST/LUNCH PROGRAM	240	\$ 3,750,825	\$ 3,346,941	\$ 403,884	89.23%	\$ 3,750,825	\$ 378,243	\$ 2,539,260	\$ 833,322	77.78%
TITLE I PART C CARL D PERKINS	244	\$ 37,105	\$ 16,038	\$ 21,067	43.22%	\$ 37,105	\$ 1,247	\$ 22,854	\$ 13,004	64.95%
TITLE II PART A TPTR	255	\$ 96,599	\$ 54,527	\$ 42,072	56.45%	\$ 96,599	\$ 26,007	\$ 61,878	\$ 8,714	90.98%
TITLE III LEP	263	\$ 22,726	\$ 12,796	\$ 9,930	56.31%	\$ 22,726	\$ 2,049	\$ 16,036	\$ 4,641	79.58%
TCLAS - ESSER III	279	\$ 26,710	\$ -	\$ 26,710	0.00%	\$ 26,710	\$ -	\$ -	\$ 26,710	18 0.00%
ARP HOMELESS II	280	\$ 12,651	\$ -	\$ 12,651	0.00%	\$ 12,651	\$ -	\$ -	\$ 12,651	0.00%
CRRSA ESSER II	281	\$ 965,117	\$ 196,462	\$ 768,655	20.36%	\$ 965,117	\$ 316,467	\$ 252,715	\$ 395,935	58.98%
ARP ESSER III	282	\$ 740,532	\$ 81,182	\$ 659,350	10.96%	\$ 740,532	\$ 209,180	\$ 208,825	\$ 322,527	56.45%
ESSER SUPPLEMENTAL	283	\$ 1,090,202	\$ 252,013	\$ 838,189	23.12%	\$ 1,090,202	\$ 285,650	\$ 309,266	\$ 495,286	54.57%
IDEA-B FORMULA-ARP	284	\$ 265,534	\$ -	\$ 265,534	0.00%	\$ 265,534	\$ 5,484	\$ 99,669	\$ 160,382	39.60%
IDEA-B PRESCHOOL-ARP	285	\$ 9,859	\$ -	\$ 9,859	0.00%	\$ 9,859	\$ -	\$ 6,198	\$ 3,661	62.86%
TITLE IV, PART A	289	\$ 14,032	\$ 2,918	\$ 11,114	20.80%	\$ 14,032	\$ -	\$ 10,600	\$ 3,432	75.54%
ADVANCED PLACEMENT INCENTIVES	397	\$ -	\$ -	\$ -	0.00%	\$ 1,341	\$ -	\$ 715	\$ 626	53.30%
INSTRUCTIONAL MATERIALS FUND	410	\$ 138,547	\$ 36,365	\$ 102,182	26.25%	\$ 138,547	\$ 73,865	\$ 900	\$ 63,782	53.96%
READ TO SUCCEED PROG/SPAT GRANT	429	\$ 19,047	\$ -	\$ 19,047	0.00%	\$ 19,047	\$ -	\$ -	\$ 19,047	0.00%
CAMPUS ACTIVITY FUNDS	461	\$ 739,554	\$ 619,057	\$ 120,497	83.71%	\$ 1,474,542	\$ 97,983	\$ 641,150	\$ 735,409	50.13%
EDUCATION FOUNDATION GRANT AWARDS	490	\$ 102,178	\$ 102,178	\$ -	100.00%	\$ 102,178	\$ 10,973	\$ 89,242	\$ 1,964	98.08%

**ALEDO INDEPENDENT SCHOOL DISTRICT
REVENUE AND EXPENDITURE FUND SUMMARY
As of May 31, 2023**

<u>Description</u>	<u>Fund</u>	<u>Revenue Budget</u>	<u>Revenue Received</u>	<u>Revenue Balance</u>	<u>Revenue % Received</u>	<u>Expenditure Budget</u>	<u>Encumbrances Outstanding</u>	<u>Expenditure Spent</u>	<u>Expenditure Balance</u>	<u>Expenditure % Spent</u>
DEBT SERVICE FUND	511	\$ 22,408,039	\$ 22,920,511	\$ (512,472)	102.29%	\$ 22,408,039	\$ -	\$ 13,789,293	\$ 8,618,746	61.54%
2015 CAPITAL PROJECTS FUND	615	\$ 25,000	\$ 93,998	\$ (68,998)	375.99%	\$ 2,709,537	\$ 1,303,378	\$ 1,306,705	\$ 99,454	96.33%
2019 CAPITAL PROJECTS FUND	619	\$ 200,000	\$ 391,727	\$ (191,727)	195.86%	\$ 11,250,000	\$ 4,460,715	\$ 6,341,585	\$ 447,701	96.02%
ALEDO ISD PRE-K ACADEMY	715	\$ 611,557	\$ 485,297	\$ 126,260	79.35%	\$ 611,557	\$ 20,803	\$ 563,438	\$ 27,316	95.53%
BEARCAT STORE	730	\$ 50,000	\$ 55,017	\$ (5,017)	110.03%	\$ 73,416	\$ 4,730	\$ 61,879	\$ 6,807	90.73%
COMMUNITY PARTNERS	732	\$ 6,000	\$ -	\$ 6,000	0.00%	\$ 6,000	\$ 1,479	\$ 3,766	\$ 756	87.40%
STADIUM ADVERTISING	733	\$ 50,000	\$ 59,533	\$ (9,533)	119.07%	\$ 50,000	\$ -	\$ -	\$ 50,000	0.00%
DON R DANIEL ENDOWMENT FUND	816	\$ 250	\$ 772	\$ (522)	308.84%	\$ 10,000	\$ -	\$ 5,766	\$ 4,234	57.66%
DAN MANNING ENDOWMENT FUND	817	\$ 250	\$ 821	\$ (571)	328.48%	\$ 2,500	\$ -	\$ 2,500	\$ -	100.00%
FG ALEDO DEVELOPMENT FUND	819	\$ -	\$ -	\$ -	0.00%	\$ 1,000	\$ -	\$ 1,000	\$ -	100.00%
JULIE CHOATE HIGHER EDUCATION FUND	820	\$ 250	\$ 981	\$ (731)	392.34%	\$ 5,000	\$ -	\$ 5,000	\$ -	100.00%
ANGLER CLUB SCHOLARSHIP FUND	821	\$ 250	\$ 304	\$ (54)	121.57%	\$ 5,000	\$ -	\$ 2,500	\$ 2,500	50.00%
S & P ENDOWMENT FUND	822	\$ 2,000	\$ -	\$ 2,000	0.00%	\$ 2,000	\$ -	\$ 2,000	\$ -	100.00%
PIERCE G MARTIN MEMORIAL FUND	823	\$ 250	\$ 2,634	\$ (2,384)	1053.73%	\$ -	\$ -	\$ -	\$ -	0.00%
HUCKABEE ENDOWMENT FUND	824	\$ 2,500	\$ -	\$ 2,500	0.00%	\$ 2,500	\$ -	\$ 2,500	\$ -	100.00%

**ALEDO INDEPENDENT SCHOOL DISTRICT
BUDGET STATUS REPORT - GENERAL FUND
As of May 31, 2023**

REVENUES						
FUND	DESCRIPTION	2022-2023				2021-2022
		BUDGET	YTD REVENUE	BALANCE	YTD %	YTD %
	5700 REVENUE FROM LOCAL SOURCES					
199	5711 TAXES, CURRENT YEAR M&O	\$ 48,663,643.00	\$ 48,231,999.97	\$ 431,643.03	99.11%	99.54%
199	5712 TAXES, PRIOR YEAR	325,000.00	176,798.94	148,201.06	54.40%	185.77%
199	5719 PENALTY/INTEREST	180,000.00	152,955.82	27,044.18	84.98%	106.40%
	TOTAL REAL AND PERSONAL PROPERTY TAXES	\$ 49,168,643.00	\$ 48,561,754.73	\$ 606,888.27	98.77%	100.08%
199	5739 TUITION/PAID PRE-K	\$ 25,000.00	\$ 57,433.94	\$ (32,433.94)	229.74%	0.00%
199	5742 INTEREST FROM INVESTMENTS - BANK	7,500.00	50,189.27	(42,689.27)	669.19%	151.65%
199	5742 INTEREST FROM INVESTMENTS - TEXPOOL	175,000.00	1,224,161.11	(1,049,161.11)	699.52%	167.02%
199	5743 FACILITY USE RENT/FEES	35,000.00	2,115.00	32,885.00	6.04%	1.09%
184	5749 FACILITY USE RENT/PARKING - STADIUM	37,500.00	16,344.70	21,155.30	43.59%	72.17%
199	5749 MISCELLANEOUS REVENUE	50,000.00	62,694.69	(12,694.69)	125.39%	219.99%
199	5749 EXAM FEES/TESTING FEES/STUDENT PARKING	41,000.00	34,112.25	6,887.75	83.20%	611.49%
184	5752 ATHLETIC RECEIPTS/CONCESSIONS - STADIUM	453,500.00	594,959.00	(141,459.00)	131.19%	105.81%
199	5753 BAND STUDENT PARTICIPATION	150,000.00	48,675.17	101,324.83	32.45%	34.56%
	TOTAL OTHER REVENUE LOCAL SOURCES	\$ 974,500.00	\$ 2,090,685.13	\$ (1,116,185.13)	214.54%	121.94%
	TOTAL REVENUE FROM LOCAL SOURCES	\$ 50,143,143.00	\$ 50,652,439.86	\$ (509,296.86)	101.02%	100.46%
	5800 REVENUE FROM STATE SOURCES					
199	5810 PER CAPITA/FOUNDATION SCHOOL PROGRAM	\$ 20,289,206.00	\$ 15,521,752.00	\$ 4,767,454.00	76.50%	60.35%
184/199	5831 TRS/TRS CARE ON-BEHALF BENEFITS	3,814,666.00	-	3,814,666.00	0.00%	0.00%
	TOTAL STATE PROGRAM REVENUES	\$ 24,103,872.00	\$ 15,521,752.00	\$ 8,582,120.00	64.40%	51.09%
	5900 REVENUE FROM FEDERAL SOURCES					
199	5931 SCHOOL HEALTH/SHARS	\$ 425,000.00	\$ 532,223.75	\$ (107,223.75)	125.23%	141.81%
	TOTAL FEDERAL PROGRAM REVENUES	\$ 425,000.00	\$ 532,223.75	\$ (107,223.75)	125.23%	141.81%
	7900 OTHER SOURCES					
199	7910 SALE OF PROPERTY/SPECIAL ITEMS	\$ 500.00	\$ 2,250.00	\$ (1,750.00)	450.00%	0.00%
199	7940 GAS LEASE RECEIPTS & OTHER RESOURCES	7,500.00	7,687.79	(187.79)	102.50%	116.16%
	TOTAL OTHER RESOURCES	\$ 8,000.00	\$ 9,937.79	\$ (1,937.79)	124.22%	108.90%
	TOTAL REVENUES	\$ 74,680,015.00	\$ 66,716,353.40	\$ 7,963,661.60	89.34%	85.29%

**ALEDO INDEPENDENT SCHOOL DISTRICT
BUDGET STATUS REPORT - GENERAL FUND
As of May 31, 2023**

EXPENDITURES								
FUND	FUNCTION/DESCRIPTION	2022-2023					2021-2022	
		BUDGET	ENCUMBRANCES	YTD EXPENSE	BALANCE	YTD %	YTD %	
199	11 CLASSROOM INSTRUCTION	\$ 43,449,942.00	\$ 332,434.76	\$ 28,094,121.13	\$ 15,023,386.11	65.42%	64.71%	
199	12 INSTRUCTIONAL RESOURCES & MEDIA SERVICES	900,792.00	21,552.54	542,267.35	336,972.11	62.59%	62.46%	
199	13 CURRICULUM/INSTRUCTIONAL STAFF DEVELOPMENT	967,801.00	59,149.95	562,394.62	346,256.43	64.22%	62.82%	
199	21 INSTRUCTIONAL LEADERSHIP	992,505.00	4,791.97	716,940.67	270,772.36	72.72%	69.56%	
199	23 SCHOOL LEADERSHIP	4,170,826.00	10,974.12	3,033,579.79	1,126,272.09	73.00%	70.38%	
199	31 GUIDANCE, COUNSELING, & EVALUATION SERVICES	2,784,701.00	27,164.51	1,710,004.16	1,047,532.33	62.38%	63.58%	
199	33 HEALTH SERVICES	799,931.00	3,858.74	497,154.98	298,917.28	62.63%	64.08%	
199	34 STUDENT (PUPIL) TRANSPORTATION	3,683,383.00	98,574.64	2,831,488.77	753,319.59	79.55%	75.16%	
199	35 FOOD SERVICES	111,717.00	-	-	111,717.00	0.00%	0.00%	
184	36 CO-CURRICULAR/EXTRACURRICULAR ACTIVITIES	2,314,414.00	105,094.21	1,736,779.77	472,540.02	79.58%	76.21%	
199	36 CO-CURRICULAR/EXTRACURRICULAR ACTIVITIES	915,298.00	32,196.38	552,164.12	330,937.50	63.84%	81.98%	
199	41 GENERAL ADMINISTRATION	3,224,871.00	19,960.30	2,103,846.54	1,101,064.16	65.86%	62.85%	
199	51 PLANT MAINTENANCE & OPERATIONS	8,432,894.00	311,331.85	6,605,406.54	1,516,155.61	82.02%	71.33%	
199	52 SECURITY & MONITORING SERVICES	934,795.00	118,565.64	577,378.92	238,850.44	74.45%	77.44%	
199	53 DATA PROCESSING SERVICES	2,088,310.00	96,982.32	1,553,989.15	437,338.53	79.06%	82.66%	
199	61 COMMUNITY SERVICES	44,430.00	-	374.74	44,055.26	0.84%	0.00%	
199	81 FACILITIES ACQUISITION & CONSTRUCTION	35,000.00	-	7,200.00	27,800.00	20.57%	98.62%	
199	91 CHAPTER 41 PAYMENT TO STATE	375,000.00	-	-	375,000.00	0.00%	0.00%	
199	99 OTHER INTERGOVERNMENTAL CHARGES	900,000.00	-	680,974.98	219,025.02	75.66%	78.87%	
	TOTAL EXPENDITURES	\$ 77,126,610.00	\$ 1,242,631.93	\$ 51,806,066.23	\$ 24,077,911.84	68.78%	68.03%	

**ALEDO INDEPENDENT SCHOOL DISTRICT
CASH BALANCES BY ACCOUNT
As of May 31, 2023**

Month end reconciled cash balances at First Financial Bank are the following:

<u>Fund/Description</u>	<u>Amount</u>
General Fund:	
First Financial Bank	\$ <u>2,183,844.10</u>
Total General Fund	\$ <u>2,183,844.10</u>
 Debt Service Fund:	
First Financial Bank	\$ <u>2,988.37</u>
Total Debt Service Fund	\$ <u>2,988.37</u>
 2015 Capital Projects Fund:	
First Financial Bank	\$ <u>12,627.32</u>
Total 2015 Capital Projects Fund	\$ <u>12,627.32</u>
 2019 Capital Projects Fund:	
First Financial Bank	\$ <u>67,135.45</u>
Total 2019 Capital Projects Fund	\$ <u>67,135.45</u>
 Campus/Student Activity Funds:	
First Financial Bank	\$ <u>1,546,867.73</u>
Total Campus/Student Activity Funds	\$ <u>1,546,867.73</u>
 Endowments/Awards Funds:	
First Financial Bank	\$ <u>12,236.46</u>
Total Endowments/Awards Funds	\$ <u>12,236.46</u>
 Grand Total Cash Balances	 \$ <u><u>3,825,699.43</u></u>
 Collateral Pledged by First Financial Bank	 \$ <u><u>16,552,127.13</u></u>

**ALEDO INDEPENDENT SCHOOL DISTRICT
PORTFOLIO INVESTMENT REPORT
May 1, 2023 through May 31, 2023**

<u>Fund/Description</u>	<u>Book Value 05/01/2023</u>	<u>Deposits/ Purchases</u>	<u>Withdrawals/ Maturities</u>	<u>Interest</u>	<u>Book Value 05/31/2023</u>	<u>Average Yield</u>	<u>Market Value 05/31/2023</u>
General Fund:							
TexPool	\$ 44,662,724.92	\$ -	\$ (5,500,000.00)	\$ 181,653.29	\$ 39,344,378.21	5.2054%	\$ 39,344,378.21
General Fund Totals	\$ 44,662,724.92	\$ -	\$ (5,500,000.00)	\$ 181,653.29	\$ 39,344,378.21		\$ 39,344,378.21
Debt Service Fund:							
TexPool	\$ 12,523,534.40	\$ 115,000.00	\$ -	\$ 55,465.92	\$ 12,694,000.32	5.2054%	\$ 12,694,000.32
Debt Service Fund Totals	\$ 12,523,534.40	\$ 115,000.00	\$ -	\$ 55,465.92	\$ 12,694,000.32		\$ 12,694,000.32
Capital Projects Fund 2015:							
TexPool	\$ 2,654,308.82	\$ -	\$ (635,000.00)	\$ 9,277.13	\$ 2,028,585.95	5.2054%	\$ 2,028,585.95 ²³
Capital Projects Fund 2019:							
TexPool	\$ 7,061,623.83	\$ -	\$ (40,887.67)	\$ 31,172.07	\$ 7,051,908.23	5.2054%	\$ 7,051,908.23
Endowments/Awards Funds:							
TexPool	\$ 87,670.73	\$ -	\$ -	\$ 387.66	\$ 88,058.39	5.2054%	\$ 88,058.39
Investment Pool Totals:							
TexPool	\$ 66,989,862.70	\$ 115,000.00	\$ (6,175,887.67)	\$ 277,956.07	\$ 61,206,931.10	5.2054%	\$ 61,206,931.10
Portfolio Totals	\$ 66,989,862.70	\$ 115,000.00	\$ (6,175,887.67)	\$ 277,956.07	\$ 61,206,931.10		\$ 61,206,931.10

This Portfolio Investment Report of the Aledo Independent School District for the month ended May 31, 2023, is in full compliance with the District's investment policy and strategy as established by the District and the Public Funds Investment Act, Chapter 2256, of the Government Code.

Earl H. Husfeld, CPA, Chief Financial Officer

Beverly Hanson, Business Manager

**ALEDO INDEPENDENT SCHOOL DISTRICT
PROPERTY TAX COLLECTION REPORT**

As of May 31, 2023

Description	Current Year Collections		Delinquent Years Collections	
	Month	Year-to-Date	Month	Year-to-Date
Original Tax Levy/Balance	\$71,105,996.06	\$71,180,023.02	\$935,560.52	\$863,781.40
Levy Adjustments	(65,081.81)	(139,108.77)	44,887.05	116,666.17
Adjusted Tax Levy/Balance	\$71,040,914.25	\$71,040,914.25	\$980,447.57	\$980,447.57
Tax Collections	\$324,373.61	\$70,089,853.98	\$83,777.64	\$337,363.77
Penalty & Interest	30,316.74	178,830.12	7,854.83	45,844.59
Total Collections	\$354,690.35	\$70,268,684.10	\$91,632.47	\$383,208.36
Tax Collection Percent	0.46%	98.66%	8.54%	34.41%
Tax Collection Percent Prior Year	0.44%	98.93%	0.27%	54.39%
Unpaid Tax Balance at Month End	\$951,060.27		\$643,083.80	
Percent of Total Collections to Adjusted Levy	99.45%			

This report is prepared in accordance with Chapter 31, Section 31.10 of the Texas Property Tax Code.

Earl H. Husfeld, CPA

Chief Financial Officer

For the Month of May

Check Nbr	Payee	Organization	Fnd-Fnc-Obj.So-Org-Prog	Reason	Amount
				Totals for Fund 184 / 3	105,840.39
				Totals for Fund 199 / 3	1,449,459.50
				Totals for Fund 224 / 3	21,513.17
				Totals for Fund 240 / 3	360,509.94
				Totals for Fund 255 / 3	6,855.00
				Totals for Fund 263 / 3	310.50
				Totals for Fund 282 / 3	84,207.47
				Totals for Fund 284 / 3	29,155.50
				Totals for Fund 289 / 3	10,600.00
				Totals for Fund 461 / 3	99,010.56
				Totals for Fund 490 / 3	22,218.65
				Totals for Fund 615 / 3	639,367.52
				Totals for Fund 619 / 3	45,345.17
				Totals for Fund 715 / 3	748.55
				Totals for Fund 730 / 3	2,883.86
				Totals for Fund 732 / 3	617.97
				Totals for Fund 822 / 3	1,000.00
				Totals for Fund 865 / 3	170,999.38
				Totals For Checks	3,050,643.13

Estimated Number Of Unpaid Checks To Print:2

End of Report

For the Month of May

Check Nbr	Trans Date	Payee	PO Nbr	Invoice Nbr	Fnd-Fnc-Obj.So-Org-Prog	Reason	Amount	EFT
		GAME ONE	304622	10039101	184-36-6399.01-001-391960	SUPPLIES	68.00	N
		LABATT INSTITUTIONAL		05168595	240-35-6341.00-001-399950	PO 306481 RETURNS	-100.04	N
				05029851	240-35-6341.00-101-399950	PO 306062 RETURNS	-26.53	N
				05090162	240-35-6341.00-101-399950	PO 306254 RETURNS	-26.53	N
						Totals for Vendor 10924	-153.10	
		MASTERCARD - JP MOR		CHICK-FIL-A	184-36-6412.08-001-391960	PO 305750 SALES TAX REFUND	-41.32	N
				NURSE.COM	199-33-6399.00-106-311106	PO 305302 CLASS CANCELLED	-54.07	N
				WHITE WING	199-36-6411.02-001-311001	PO 306340 SALES TAX REFUND	-6.19	N
				PERFECT SHOT	199-52-6399.00-980-399980	PO 306250 SALES TAX	-5.78	N
				TRU BY HILTON	461-36-6499.02-001-311000	PO 306048 ROOM ADJUSTMENT	-56.28	N
				GATEWAY 16	865-00-2191.31-001-300000	PO 306731 TICKET CANCELLED	-2.18	N
				GREAT WOLF	865-00-2191.31-041-300000	PO 303062 OVERPAYMENT	-234.32	N
						Totals for Vendor 10831	-400.14	
		ALAN SIMMONS	305949	TABC PER DIEM	184-36-6411.01-001-391960	Staff Development	72.00	N
001213	05-08-2023	JASON L SEELEY	081967	ENDOWMENT	822-51-6499.00-999-399000	MAINTENANCE AWARD	1,000.00	N
001371	05-05-2023	FLOORS TO GO	303755	23274-2	615-51-6299.00-999-399500	CONTRACT SERVICE/CODER CA	84,873.00	N
001372	05-05-2023	GLIDEN INDUSTRIES, LL	081950	APP NO 3	615-51-6299.00-999-399313	PO 206400	88,853.50	N
			081950	APP NO 4	615-51-6299.00-999-399313	PO 206400	17,322.49	N
						Totals for Check 001372	106,175.99	
001373	05-05-2023	JOHN COOK & ASSOCIA	302891	PAY APP 1	615-51-6299.00-999-399500	HVAC RENOVATION/ECA	228,740.90	N
			302891	PAY APP 2	615-51-6299.00-999-399500	HVAC RENOVATION/ECA	212,376.49	N
						Totals for Check 001373	441,117.39	
001374	05-19-2023	ESTES, McCLURE & ASS	301599	41587	615-51-6299.00-999-399500	CONSULTING SERVICE/ECA HVA	2,875.00	N
001375	05-19-2023	UNITED REFRIGERATIO	305838	89981172-00	615-51-6299.00-999-399330	CONTRACT SERVICE/ECA	4,326.14	N
002565	05-19-2023	ALPHA TESTING, INC	082058	156489	619-00-2110.00-000-300000	PO 104498	4,457.50	N
032664	05-05-2023	ECHO EDUCATION SER	303074	230215-1	461-11-6499.02-106-311000	VENDOR MISPLACED CHECK	-8,395.00	N
032888	05-12-2023	NINJA NATION, LLC	304095	10124	461-11-6399.03-105-311000	LOST IN MAIL	-1,000.00	N
032976	05-03-2023	CRAYOLA EXPERIENCE	305670	CODER ELEM	461-11-6499.02-102-311000	FIELD TRIP	2,284.29	N
032977	05-03-2023	FIRST FINANCIAL BANK	305772	BOOK FAIR	461-12-6399.01-106-311000	START UP CASH/BOOK FAIR	225.00	N
032978	05-03-2023	FIRST FINANCIAL BANK	306045	AMS	865-00-2191.25-041-300000	START UP CASH/AMS	300.00	N
032979	05-05-2023	ARMOUR WRAPS LLC	305216	3008	461-11-6399.01-104-311000	SUPPLIES	125.00	N
032980	05-05-2023	ASSOCIATED COLLEGIA	305661	0097-0682	461-11-6329.01-001-311000	EVENT REGISTRATION ADDITION	290.00	N
032981	05-05-2023	COBY JOE BERGER	305563	BUCKLE SHOW	461-11-6499.01-001-322972	JUDGE/BUCKLE SHOW	350.00	N
032982	05-05-2023	BOUNCING STARS PART	304941	8937	461-11-6399.04-104-311000	SUPPLIES	619.98	N
032983	05-05-2023	BOUNCING STARS PART	305514	8940	461-11-6399.01-102-311000	FIELD DAY EXPENSE	409.99	N
032984	05-05-2023	CASA MANANA THEATR	305820	ALEDO MIDDLE	461-11-6499.02-041-311000	FIELD TRIP	1,600.00	N
032985	05-05-2023	FF TUCK, INC.	305933	ANNETTA ELEM	461-11-6399.01-106-311000	CONTRACT SERVICE	24.00	N

For the Month of May

Check Nbr	Check Date	Payee	PO Nbr	Invoice Nbr	Fnd-Fnc-Obj.So-Org-Prog	Reason	Amount	EFT
032986	05-05-2023	CHICK-FIL-A HUDSON O	081914	3950023	461-36-6399.01-001-391001	DISTRICT COACHES MEALS	1,736.90	N
032987	05-05-2023	DALLAS WORLD AQUARI	305934	MCCALL ELEM	461-11-6499.02-104-311000	FIELD TRIP	1,913.95	N
032988	05-05-2023	FILM ALLEY WEATHERF	305993	CODER ELEM	461-11-6499.02-102-311000	SUPPLIES	2,037.86	N
032989	05-05-2023	FIRST FINANCIAL BANK	305733	ANNETTA PT	461-11-6399.01-106-311000	REIMB/PETTY CASH	147.87	N
032990	05-05-2023	FOLLETT CONTENT SOL	303916	626956	461-12-6399.01-106-311000	LIBRARY BOOKS	456.24	N
			303916	626956F	461-12-6399.01-106-311000	LIBRARY BOOKS	167.11	N
Totals for Check 032990							623.35	
032991	05-05-2023	GATHER AND GRAZE AL	305793	000445	461-11-6399.01-104-311000	SUPPLIES	48.00	N
			305794	000446	461-11-6399.01-104-311000	SUPPLIES	84.00	N
Totals for Check 032991							132.00	
032992	05-05-2023	HARTNESS PRINT CENT	305659	24503	461-11-6329.01-001-311000	YEARBOOK INSERTS	237.50	N
032993	05-05-2023	TEXAN GRADUATION SU	305358	1044	461-11-6499.04-001-311000	SUPPLIES	285.00	N
032994	05-05-2023	BRADEN HOUSE	305557	BUCKLE SHOW	461-11-6499.01-001-322972	JUDGE/BUCKLE SHOW	400.00	N
032995	05-05-2023	LEGACY TREE & LANDS	304707	8429	461-11-6499.01-001-322972	AG SCIENCE AHS	675.00	N
032996	05-05-2023	LEGOLAND DISCOVERY	306014	620370310	461-11-6499.02-106-311000	FIELD TRIP/ANNETTA 3RD GRAD	1,840.00	N
032997	05-05-2023	MASTERCARD - JP MOR	304770	AMER AIRLINES	461-11-6329.01-001-311000	STUDENT TRAVEL/AIRFARE	8,110.56	N
032998	05-05-2023	NINJA NATION, LLC	305018	10125	461-11-6499.03-105-311000	CAMPUS EVENT	2,800.00	N
032999	05-05-2023	OFFICE DEPOT, INC.	305544	309388724001	461-11-6399.01-104-311000	SUPPLIES	239.99	N
033000	05-05-2023	PARKER CO LIVESTOCK	305964	ALEDO ISD FFA	461-11-6499.01-001-322972	AG SCIENCE AHS	1,000.00	N
033001	05-05-2023	PERMA-BOUND BOOKS	303954	1952838-00	461-12-6399.01-106-311000	LIBRARY BOOKS	323.40	N
033002	05-05-2023	PEROT MUSEUM OF NA	305658	5AE7AF37	461-11-6499.02-102-311000	FIELD TRIP	760.00	N
033003	05-05-2023	QUILL AND SCROLL	305553	44600	461-11-6329.01-001-311000	SUPPLIES	768.00	N
033004	05-05-2023	R & R BOTTLED WATER	305783	70011	461-11-6399.01-041-311000	SUPPLIES	56.00	N
			305706	70010	461-11-6399.01-101-311000	SUPPLIES	83.50	N
			305705	70009	461-11-6399.01-103-311000	SUPPLIES	111.00	N
			305707	70008	461-11-6399.01-106-311000	SUPPLIES	100.00	N
Totals for Check 033004							350.50	
033005	05-05-2023	RANGERS BASEBALL EX	305992	CODER ELEM	461-11-6499.02-102-311000	SUPPLIES	1,560.09	N
033006	05-05-2023	SCHOLASTIC BOOK FAI	305735	W5253242BF	461-12-6399.01-042-311000	BOOK FAIR	1,135.57	N
033007	05-05-2023	RONALD PHLIP SHELTO	304648	1035	461-11-6399.01-041-311000	DANCE DJ	500.00	N
033008	05-05-2023	SKY PIRATES INFLATAB	305741	37702-DEPOSIT	461-11-6399.03-042-311000	CAMPUS EVENT	570.51	N
033009	05-05-2023	SLADE & NASH SUPPLY	305669	D218	461-11-6399.01-102-311000	SUPPLIES	44.80	N
033010	05-05-2023	SWANK MOVIE LICENS	305583	3343009	461-11-6399.03-103-311000	ANNUAL RENEWAL	536.00	N
033011	05-05-2023	TROPHY ARTS, INC.	305662	46298	461-11-6329.01-001-311000	AWARDS	126.00	N
			305954	46300	461-11-6329.01-001-311000	SUPPLIES	30.00	N
Totals for Check 033011							156.00	

For the Month of May

Check Nbr	Check Date	Payee	PO Nbr	Invoice Nbr	Fnd-Fnc-Obj.So-Org-Prog	Reason	Amount	EFT
033012	05-05-2023	CAPITAL ONE	304612	SAM'S CLUB	461-11-6399.01-001-311000	SUPPLIES	249.12	N
			304933	WALMART	461-11-6399.01-009-311000	SUPPLIES	201.35	N
			305547	WALMART	461-11-6399.01-009-311000	SUPPLIES	105.94	N
			305602	SAM'S CLUB	461-11-6399.01-042-311000	SUPPLIES	374.18	N
			304626	SAM'S CLUB	461-11-6399.01-103-311000	SUPPLIES	480.06	N
			305246	WALMART	461-11-6399.01-106-311000	SUPPLIES	209.55	N
			305219	WALMART	461-11-6399.03-001-311000	SUPPLIES	169.91	N
			305223	WALMART	461-11-6399.03-001-311000	SUPPLIES	72.82	N
			304933	WALMART	461-11-6399.03-009-311000	SUPPLIES	90.37	N
			304933	WALMART	461-11-6399.03-009-311000	SUPPLIES	100.00	N
			304933	WALMART	461-11-6399.03-009-311000	SUPPLIES	10.98	N
			305297	WALMART	461-11-6499.03-001-322972	SUPPLIES	36.25	N
			304872	SAM'S CLUB	461-11-6499.03-105-311000	CAMPUS EVENT	596.94	N
			305212	WALMART	461-11-6499.04-001-311000	SUPPLIES	192.52	N
			Totals for Check 033012					
033013	05-05-2023	YEP! PRODUCTIONS	305385	ALED0680	461-11-6399.01-009-311000	SUPPLIES	250.00	N
033014	05-05-2023	YOUR PERSONAL CHEF,	305689	1181	461-11-6399.01-042-311000	MEETING EXPENSE	50.25	N
			305548	1180	461-11-6399.01-102-311000	SUPPLIES	99.50	N
Totals for Check 033014							149.75	
033015	05-05-2023	BSN SPORTS, LLC	081897	920714058	865-00-2191.02-001-300000	BASEBALL CAPS	2,292.00	N
			081897	920738836	865-00-2191.02-001-300000	BASEBALL CAPS	2,292.00	N
			304144	920726432	865-00-2191.02-001-300000	SUPPLIES	2,860.00	N
			304145	920650627	865-00-2191.02-001-300000	SUPPLIES	1,210.00	N
			304158	920650587	865-00-2191.02-001-300000	SUPPLIES	2,901.15	N
			304804	921332257	865-00-2191.02-001-300000	SUPPLIES	648.00	N
			305175	921261675	865-00-2191.02-001-300000	SUPPLIES	1,480.00	N
Totals for Check 033015							13,683.15	
033016	05-05-2023	LAURA BUCKNER	305695	2	865-00-2191.26-042-300000	JUDGE/DANCE TRYOUTS	100.00	N
			033017	05-05-2023	CHICK-FIL-A HUDSON O	081914	3965303	865-00-2191.09-001-300000
081914	3980443	865-00-2191.09-001-300000	DNG PHYSICAL CLINIC STUD TRA			419.60	N	
Totals for Check 033017							819.60	
033018	05-05-2023	KATHRYN CODY	305694	1	865-00-2191.26-042-300000	JUDGE/DANCE TRYOUTS	100.00	N
033019	05-05-2023	TOMMY DAVACHI	306010	100	865-00-2191.63-001-300000	CLASS OF 2023/PROM SECURITY	330.00	N
033020	05-05-2023	STACEY ELKINS	305800	AMS DANCE	865-00-2191.26-041-300000	JUDGE/DANCE TRYOUTS	100.00	N
033021	05-05-2023	FIRST FINANCIAL BANK	305858	AMS THEATER	865-00-2191.33-041-300000	START UP CASH/THEATRE	250.00	N
033022	05-05-2023	FIRST FINANCIAL BANK	306046	AMS DANCE	865-00-2191.25-041-300000	START UP CASH/AMS	300.00	N
033023	05-05-2023	RENE FRIAS	306009	104	865-00-2191.63-001-300000	CLASS OF 2023/PROM SECURITY	360.00	N
033024	05-05-2023	GRAFXPROMOTIONS, LL	081920	P-2300059	865-00-2191.17-001-300000	STATE WRESTLING SHIRTS	394.00	N
			081920	P-2300135	865-00-2191.18-001-300000	STATE POWERLIFTING SHIRTS	765.00	N
			081920	P-2300144	865-00-2191.18-001-300000	STATE POWERLIFTING SHIRTS	720.00	N
Totals for Check 033024							1,879.00	

For the Month of May

Check Nbr	Check Date	Payee	PO Nbr	Invoice Nbr	Fnd-Fnc-Obj.So-Org-Prog	Reason	Amount	EFT
033025	05-05-2023	VERNON E. GRAY	306013	103	865-00-2191.63-001-300000	CLASS OF 2023/PROM SECURITY	330.00	N
	05-15-2023	VERNON E. GRAY	306013	103	865-00-2191.63-001-300000	UNABLE TO WORK EVENT	-330.00	N
Totals for Check 033025							.00	
033026	05-05-2023	TEXAN GRADUATION SU	305359	1043	865-00-2191.41-001-300000	SUPPLIES	60.00	N
			305065	1028	865-00-2191.55-001-300000	SUPPLIES	1,000.00	N
Totals for Check 033026							1,060.00	
033027	05-05-2023	JEREMY JIMENEZ	305953	ALEDO PROM	865-00-2191.63-001-300000	CONTRACT SERVICE	6,300.00	N
033028	05-05-2023	LEONARD GOLF LINKS	305744	4192023	865-00-2191.06-001-300000	SUPPLIES	1,323.00	N
033029	05-05-2023	NASSP	305644	9001669351	865-00-2191.42-001-300000	MEMBERSHIP FEE	385.00	N
033030	05-05-2023	PARKER CO LIVESTOCK	305753	3108205842553	865-00-2191.36-001-300000	ENTRY FEE	2,918.00	N
033031	05-05-2023	RENAISSANCE WORTH	306077	M-LTIRBDR	865-00-2191.63-001-300000	2023 PROM PAYMENT	37,300.00	N
033032	05-05-2023	ROBOTZONE, LLC	303963	SI-1169284	865-00-2191.46-001-300000	SUPPLIES	248.90	N
033033	05-05-2023	CHARLES ROGERS III	306012	102	865-00-2191.63-001-300000	CLASS OF 2023/PROM SECURITY	330.00	N
033034	05-05-2023	SSR JACKETS	305061	474534-A	865-00-2191.25-001-300000	CHEER LETTER JACKET	25.00	N
			305274	474534-B	865-00-2191.33-001-300000	SUPPLIES	25.00	N
			305060	474534-C	865-00-2191.36-001-300000	FFA LETTER JACKET	25.00	N
			305069	474534-I	865-00-2191.46-001-300000	ROBOTICS LETTER JACKET	375.00	N
Totals for Check 033034							450.00	
033035	05-05-2023	TEXAS ASSN OF STUDE	305690	28179	865-00-2191.45-101-300000	ANNUAL RENEWAL	95.00	N
033036	05-05-2023	TEXAS MUSIC FESTIVAL	304397	1083839	865-00-2191.33-001-300000	SUPPLIES	460.00	N
033037	05-05-2023	THE FLOWER SHOP	304191	1051	865-00-2191.70-106-300000	FLOWERS	60.00	N
			304346	1050	865-00-2191.70-106-300000	FLOWERS	70.00	N
Totals for Check 033037							130.00	
033038	05-05-2023	TROPHY ARTS, INC.	305213	46053	865-00-2191.52-001-300000	AWARDS	160.00	N
033039	05-05-2023	URBAN AIR HUDSON OA	306069	CODER ELEM	865-00-2191.45-102-300000	FIELD TRIP	1,000.00	N
033040	05-05-2023	CAPITAL ONE	303812	WALMART	865-00-2191.36-001-300000	SUPPLIES	94.47	N
			305078	WALMART	865-00-2191.45-105-300000	SUPPLIES	174.68	N
			305078	WALMART	865-00-2191.45-105-300000	SUPPLIES	102.10	N
			305078	WALMART	865-00-2191.45-105-300000	SUPPLIES	40.00	N
			305343	WALMART	865-00-2191.70-101-300000	SUPPLIES	35.91	N
Totals for Check 033040							447.16	
033041	05-05-2023	JORDAN WILKERSON	306011	101	865-00-2191.63-001-300000	CLASS OF 2023/PROM SECURITY	330.00	N
033042	05-05-2023	MORGAN WYSS	305860	AMS	865-00-2191.25-041-300000	CONTRACT SERVICE	100.00	N
033043	05-05-2023	YOUR PERSONAL CHEF,	305915	1185	865-00-2191.70-101-300000	SUPPLIES	50.00	N
033044	05-09-2023	FOSSIL RIM WILDLIFE C	306244	ALEDO HS	461-11-6499.02-001-311000	AP CLASS FIELD TRIP	1,320.00	N
033045	05-09-2023	YMCA CAMP CARTER	306139	09352364	461-11-6499.02-042-311000	FIELD TRIP	4,900.00	N
033046	05-09-2023	NRH2O MUSIC	306175	MCANALLY	865-00-2191.31-042-300000	BAND CONTEST/MMS	1,469.00	N

For the Month of May

Check Nbr	Check Date	Payee	PO Nbr	Invoice Nbr	Fnd-Fnc-Obj.So-Org-Prog	Reason	Amount	EFT
033047	05-12-2023	LEGENDS HOSPITALITY,	306375	MCANALLY	461-11-6499.02-042-311000	FIELD TRIP	2,910.00	N
033048	05-12-2023	LEGENDS HOSPITALITY,	306375	MCANALLY	865-00-2191.42-042-300000	FIELD TRIP	1,500.00	N
033049	05-16-2023	AFFORD-A-BOUNCE	305881	202326	461-11-6399.01-103-311000	CAMPUS EVENT	454.65	N
033050	05-19-2023	4 IMPRINT, INC.	305683	11146522	461-11-6399.03-103-311000	SUPPLIES	263.98	N
033051	05-19-2023	AMAZON CAPITAL	305948	1PFD-KYJK-	461-11-6329.01-041-311000	SUPPLIES	1,436.11	N
			305249	1WRJ-YPDK-	461-11-6399.01-001-311000	SUPPLIES	366.97	N
			305956	1GCW-MQ7J-	461-11-6399.01-001-311000	OFFICE SUPPLIES	43.99	N
			305432	1Q4J-HFVD-	461-11-6399.01-101-311000	SUPPLIES	126.57	N
			305603	1N7R-661R-	461-11-6399.01-102-311000	SUPPLIES	765.88	N
			305696	1JH-KFY6-FLJN	461-11-6399.01-103-311000	SUPPLIES	74.26	N
			306034	1HRQ-93QM-	461-11-6399.01-103-311000	NURSE SUPPLIES/STUARD	17.99	N
			305880	14DK-743X-	461-11-6399.01-104-311000	SUPPLIES	93.99	N
			305803	1749-GLGD-	461-11-6399.01-106-311000	SUPPLIES	159.98	N
			306039	1TQF-WK6Y-	461-11-6399.01-106-311000	SUPPLIES	25.98	N
			305289	1YRF-L7FC-	461-11-6399.02-102-311000	SUPPLIES	249.04	N
			305445	166M-6L39-	461-11-6399.02-102-311000	SUPPLIES	143.51	N
			305446	1J9Y-4YTR-	461-11-6399.02-102-311000	SUPPLIES	93.49	N
			305503	19F4-TLY6-	461-11-6399.02-102-311000	SUPPLIES	246.75	N
			305504	1R94-QWH7-	461-11-6399.02-102-311000	SUPPLIES	248.13	N
			305595	16Y6-LQ3M-	461-11-6399.02-102-311000	SUPPLIES	247.91	N
			305610	1TWH-YCKK-	461-11-6399.03-009-311000	SUPPLIES	320.00	N
			305780	1F7M-3VL1-	461-11-6399.03-103-311000	SUPPLIES	449.00	N
			304968	11LK-NGW1-	461-11-6399.03-105-311000	SUPPLIES	429.76	N
			305481	1WWT-JLPY-	461-11-6399.03-105-311000	SUPPLIES	89.95	N
			305449	14HW-6F4L-	461-11-6499.03-001-322972	FLORAL DESIGN AHS	11.55	N
			305593	139T-X76X-	461-11-6499.03-101-311000	SUPPLIES	240.69	N
			305593	1K7W-XDTC-	461-11-6499.03-101-311000	SUPPLIES	14.97	N
			081975	1G7L-YFL7-	461-12-6399.01-104-311000	PO 304515 REPLACEMENT	138.60	N
				1DDX-39MW-	461-12-6399.01-104-311000	PO 304515 MISSING ITEM	-111.44	N
			305877	13MN-7G1C-	461-12-6399.01-105-311000	SUPPLIES	74.18	N
			305811	1QYQ-CFY7-	461-12-6399.01-106-311000	SUPPLIES	80.81	N
			305636	1P3R-MLMC-	461-61-6399.01-907-311000	SUPPLIES	150.38	N
						Totals for Check 033051	6,229.00	
033052	05-19-2023	AMERICAN AGRO PROD	306066	2009156	461-11-6499.03-001-322972	FLORAL DESIGN AHS	445.45	N
033053	05-19-2023	BEARCAT BOUNCE	306128	ANNETTA ELEM	461-11-6399.01-106-311000	CAMPUS EVENT	548.56	N
033054	05-19-2023	BILL DORAN COMPANY	305788	353617	461-11-6499.03-001-322972	SUPPLIES	168.92	N
033055	05-19-2023	CHICK-FIL-A HUDSON O	306172	3856856	461-41-6499.01-750-399002	STAFF INCENTIVE/MAINT	243.30	N
033056	05-19-2023	CRAYOLA EXPERIENCE	306229	7551731	461-11-6499.02-102-311000	FIELD TRIP	612.00	N
033057	05-19-2023	ECHO EDUCATION SER	082033	230215-1	461-11-6499.02-106-311000	REPLACE CHECK #032664	8,395.00	N

For the Month of May

Check Nbr	Check Date	Payee	PO Nbr	Invoice Nbr	Fnd-Fnc-Obj.So-Org-Prog	Reason	Amount	EFT
033058	05-19-2023	EFFORTLESS BRANDIN	305490	3773	461-11-6399.03-001-311000	SUPPLIES	1,150.72	N
033059	05-19-2023	FOLLETT CONTENT SOL	304609	645935	461-12-6399.01-102-311000	LIBRARY BOOKS	1,340.09	N
			304609	645935A	461-12-6399.01-102-311000	LIBRARY BOOKS	580.48	N
			304609	645935F	461-12-6399.01-102-311000	LIBRARY BOOKS	138.60	N
Totals for Check 033059							2,059.17	
033060	05-19-2023	FORT WORTH HERITAG	306390	MCANALLY	461-11-6499.02-042-311000	FIELD TRIP	1,540.00	N
033061	05-19-2023	FW MUSEUM OF	305910	FT151-308	461-11-6499.02-101-311000	FIELD TRIP	1,115.00	N
			305911	FT151-309	461-11-6499.02-105-311000	FIELD TRIP	530.00	N
			306283	FT151-309	461-11-6499.02-105-311000	Field Trip Balance	580.00	N
Totals for Check 033061							2,225.00	
033062	05-19-2023	GATHER AND GRAZE AL	306335	456	461-11-6399.01-104-311000	SUPPLIES	72.00	N
033063	05-19-2023	GRAFXPROMOTIONS, LL	306352	1003822	461-11-6499.02-042-311000	SUPPLIES	860.00	N
033064	05-19-2023	HARTNESS PRINT CENT	306008	24545	461-11-6399.01-103-311000	GENERAL SUPPLIES/STUARD	63.00	N
033065	05-19-2023	LEGENDS HOSPITALITY,	306336	ALEDO MIDDLE	461-11-6499.02-041-311000	FIELD TRIP	5,100.00	N
033066	05-19-2023	LITERATI, INC.	306214	BF-00033405	461-12-6399.01-103-311000	BOOK FAIR	7,352.67	N
033067	05-19-2023	MASTERCARD - JP MOR	305561	ELITE	461-11-6329.01-001-311000	STUDENT TRAVEL	585.00	N
			305561	ELITE	461-11-6329.01-001-311000	STUDENT TRAVEL	545.00	N
			305674	AMER AIRLINES	461-11-6329.01-001-311000	SPONSOR TRAVEL	70.00	N
			305674	AMER AIRLINES	461-11-6329.01-001-311000	SPONSOR TRAVEL	70.00	N
			304775	HILTON SAN	461-11-6329.01-001-311000	STUDENT TRAVEL/YEARBOOK	1,119.89	N
			304775	HILTON SAN	461-11-6329.01-001-311000	STUDENT TRAVEL/YEARBOOK	1,054.31	N
			304775	HILTON SAN	461-11-6329.01-001-311000	STUDENT TRAVEL/YEARBOOK	917.59	N
			304775	HILTON SAN	461-11-6329.01-001-311000	STUDENT TRAVEL/YEARBOOK	1,119.89	N
			304775	HILTON SAN	461-11-6329.01-001-311000	STUDENT TRAVEL/YEARBOOK	917.59	N
			305362	PIXIESET.COM	461-11-6329.01-001-311000	SUBSCRIPTION RENEWAL	192.00	N
			305080	RANCH HOUSE	461-11-6399.01-001-311000	SUPPLIES	32.86	N
			305388	HEB	461-11-6399.01-009-311000	SUPPLIES	14.98	N
			305350	BROOKSHIRES	461-11-6399.01-042-311000	SUPPLIES	400.00	N
			305702	RANCH HOUSE	461-11-6399.01-042-311000	SUPPLIES	81.00	N
			305702	BROOKSHIRES	461-11-6399.01-042-311000	SUPPLIES	31.97	N
			305813	POP FORT	461-11-6399.01-101-311000	SUPPLIES	200.00	N
			306138	BROOKSHIRES	461-11-6399.01-102-311000	SUPPLIES	125.00	N
			305988	EMMA CATE	461-11-6399.01-102-311000	SUPPLIES	40.00	N
			305988	BYRD MILL	461-11-6399.01-102-311000	SUPPLIES	40.00	N
			305988	KIRK & VESS	461-11-6399.01-102-311000	SUPPLIES	40.00	N
			306086	HEIM BBQ	461-11-6399.01-102-311000	CAMPUS EVENT	105.47	N
			305444	RAILHEAD BBQ	461-11-6399.01-104-311000	SUPPLIES	56.00	N
			304914	RHYME	461-11-6399.01-105-311000	SUPPLIES	268.91	N
			305955	FUZZYS TACOS	461-11-6399.01-106-311000	SUPPLIES	63.80	N
			305224	BROOKSHIRES	461-11-6399.03-001-311000	SUPPLIES	29.99	N
			305806	HEB	461-11-6399.03-001-311000	SUPPLIES	79.60	N
			305225	PARKER CO ICE	461-11-6399.03-001-311000	SUPPLIES	138.00	N

For the Month of May

Check Nbr	Check Date	Payee	PO Nbr	Invoice Nbr	Fnd-Fnc-Obj.So-Org-Prog	Reason	Amount	EFT
			305498	FORT WORTH	461-11-6499.02-104-311000	FIELD TRIP	623.00	N
			305792	FORT WORTH	461-11-6499.02-104-311000	FIELD TRIP	553.00	N
			305258	LOWES	461-11-6499.03-105-311000	SUPPLIES	364.96	N
			305059	LOWES	461-11-6499.04-001-311000	SUPPLIES	143.15	N
			305747	CRUMBL	461-11-6499.04-001-311000	SUPPLIES	43.03	N
			303903	COURTYARD	461-12-6399.01-041-311000	STAFF DEVELOPMENT	951.87	N
			303903	7-ELEVEN	461-12-6399.01-041-311000	STAFF DEVELOPMENT	50.00	N
			303903	QUIKTRIP	461-12-6399.01-041-311000	STAFF DEVELOPMENT	33.62	N
			305525	CREATIVE	461-12-6399.01-103-311000	SUPPLIES	180.00	N
			305525	LERNER	461-12-6399.01-103-311000	SUPPLIES	90.00	N
			305525	SLEEPING	461-12-6399.01-103-311000	SUPPLIES	30.00	N
			305525	BENCHMARK	461-12-6399.01-103-311000	SUPPLIES	100.00	N
			305525	DEMCO	461-12-6399.01-103-311000	SUPPLIES	169.00	N
			305524	SLEEPING	461-12-6399.01-104-311000	SUPPLIES	65.00	N
			305524	BENCHMARK	461-12-6399.01-104-311000	SUPPLIES	220.00	N
			305524	LERNER	461-12-6399.01-104-311000	SUPPLIES	120.00	N
			305524	CREATIVE	461-12-6399.01-104-311000	SUPPLIES	200.00	N
			081969	SCHLOTZSKYS	461-36-6399.01-001-391001	DISTRICT TRACK MEALS	1,204.00	N
			306015	FUZZYS TACOS	461-36-6399.01-001-391001	STAFF TRAVEL/ATHLETICS	25.26	N
			305272	SAM'S WEST	461-36-6499.02-001-311000	UIL ACADEMICS- REGIONAL TOU	192.24	N
			305272	SAM'S WEST	461-36-6499.02-001-311000	UIL ACADEMICS- REGIONAL TOU	10.74	N
			305272	SAM'S WEST	461-36-6499.02-001-311000	UIL ACADEMICS- REGIONAL TOU	30.03	N
			305272	VELVET TACO	461-36-6499.02-001-311000	UIL ACADEMICS- REGIONAL TOU	72.93	N
			305272	WHATABURGER	461-36-6499.02-001-311000	UIL ACADEMICS- REGIONAL TOU	59.02	N
			305272	SAM'S WEST	461-36-6499.02-001-311000	UIL ACADEMICS- REGIONAL TOU	57.23	N
			305272	UNITED	461-36-6499.02-001-311000	UIL ACADEMICS- REGIONAL TOU	59.06	N
			305272	UNITED	461-36-6499.02-001-311000	UIL ACADEMICS- REGIONAL TOU	58.28	N
			305272	UNITED	461-36-6499.02-001-311000	UIL ACADEMICS- REGIONAL TOU	46.14	N
			305272	ROSA'S CAFE	461-36-6499.02-001-311000	UIL ACADEMICS- REGIONAL TOU	183.86	N
			305272	SAM'S WEST	461-36-6499.02-001-311000	UIL ACADEMICS- REGIONAL TOU	87.48	N
			305271	DAYS INN	461-36-6499.02-001-311000	UIL ACADEMICS- REGIONAL TOU	1,245.87	N
			305926	CHICK-FIL-A	461-41-6499.01-750-399001	AWARDS	80.00	N
			305926	HAND & STONE	461-41-6499.01-750-399001	AWARDS	560.00	N
			305907	BROOKSHIRES	461-41-6499.01-750-399002	SUPPLIES	156.32	N
			306025	SONIC	461-41-6499.01-750-399002	STAFF APPRECIATION/CHILD NU	297.00	N
						Totals for Check 033067	16,700.94	
033068	05-19-2023	MR. JIM'S PIZZA-#9	305935	009-7562328	461-11-6499.02-104-311000	FIELD TRIP	295.71	N
033069	05-19-2023	NINJA NATION, LLC	082037	10124	461-11-6399.03-105-311000	REPLACE CHECK #032888	1,000.00	N
			082037	10134	461-11-6399.03-105-311000	PO 304095 ADDITIONAL HOURS	500.00	N
						Totals for Check 033069	1,500.00	
033070	05-19-2023	ROSA'S CAFE & TORTILL	306264	20047700	461-11-6399.01-101-311000	CAMPUS EVENT	679.38	N
033071	05-19-2023	SKY PIRATES INFLATAB	305742	37702	461-11-6399.03-042-311000	CAMPUS EVENT	2,282.04	N

For the Month of May

Check Nbr	Check Date	Payee	PO Nbr	Invoice Nbr	Fnd-Fnc-Obj.So-Org-Prog	Reason	Amount	EFT
033072	05-19-2023	SKY PIRATES INFLATAB	306215	36240	461-11-6399.04-106-311000	CAMPUS EVENT	63.95	N
033073	05-19-2023	SLADE & NASH SUPPLY	305989	D223	461-11-6399.01-102-311000	SUPPLIES	40.00	N
033074	05-19-2023	THE LUNCH BOX	082011	26054	461-36-6399.01-001-391001	DISTRICT TRACK-COACHES/ADMI	81.00	N
033075	05-19-2023	THE MASTER TEACHER	305866	116796654	461-11-6399.01-104-311000	SUPPLIES	355.55	N
033076	05-19-2023	TX ASSN OF JOURNALIS	306116	EMILY ARNOLD	461-11-6329.01-001-311000	MEMBERSHIP FEE	751.00	N
033077	05-19-2023	UIL - UNIV. INTERSCHOL	306294	EMILY ARNOLD	461-11-6329.01-001-311000	MEMBERSHIP, RATING, FEES	140.00	N
033078	05-19-2023	YESTERDAY'S SANDWIC	306041	WALSH ELEM	461-11-6399.01-105-311000	SUPPLIES	455.00	N
			306119	ANNETTA ELEM	461-11-6399.01-106-311000	SUPPLIES	50.00	N
Totals for Check 033078							505.00	
033079	05-19-2023	YOUR PERSONAL CHEF,	306120	1187	461-11-6399.01-104-311000	SUPPLIES	51.00	N
033080	05-19-2023	HENDRIX AGGREY-MEN	306253	PROM	865-00-2191.63-001-300000	PROM SECURITY	330.00	N
033081	05-19-2023	ALEDO ATHLETIC BOOS	306400	CHARTER	865-00-2191.11-001-300000	REIMB/EXPENSE	338.38	N
033082	05-19-2023	AMAZON CAPITAL	305867	1XNR-CCFR-	865-00-2191.33-041-300000	SUPPLIES	1,450.02	N
			306029	1KPM-TX91-	865-00-2191.33-041-300000	SUPPLIES/AMS THEATRE	207.34	N
			305568	13Q4-VLX4-	865-00-2191.33-042-300000	SUPPLIES	29.63	N
			305568	16PW-1PMF-	865-00-2191.33-042-300000	SUPPLIES	7.99	N
			306065	1NJ7-MF7H-	865-00-2191.36-001-300000	SUPPLIES	30.98	N
			305647	1TV6-K9WQ-	865-00-2191.42-001-300000	SUPPLIES	399.90	N
			305671	1XX3-3VPL-	865-00-2191.45-001-300000	SUPPLIES	170.21	N
			305610	1TWH-YCKK-	865-00-2191.45-009-300000	SUPPLIES	320.00	N
			305347	1DK4-F36M-	865-00-2191.45-104-300000	SUPPLIES	130.42	N
			305749	1GKQ-V9LT-	865-00-2191.45-104-300000	SUPPLIES	443.94	N
			305306	1G7T-PJWM-	865-00-2191.55-001-300000	HOSA CLUB	150.40	N
			305306	1RQ1-DPTT-	865-00-2191.55-001-300000	HOSA CLUB	156.37	N
			305941	1TRH-DGWP-	865-00-2191.55-001-300000	SUPPLIES	573.00	N
			305555	161M-Q6CP-	865-00-2191.63-001-300000	SUPPLIES	32.99	N
Totals for Check 033082							4,103.19	
033083	05-19-2023	ARBUTUS ENTERTAINM	305995	ALEDO HS	865-00-2191.31-001-300000	BAND BANQUET DJ	1,200.00	N
033084	05-19-2023	AREA IV FFA ORGANIZA	306289	259158	865-00-2191.36-001-300000	STUDENT MEALS	308.00	N
033085	05-19-2023	BEARCAT BOUNCE	303930	11895	865-00-2191.45-041-300000	CAMPUS EVENT	734.50	N
033086	05-19-2023	THE BEIGNET BUS	306399	AM5-18-23	865-00-2191.70-041-300000	SUPPLIES	629.00	N
033087	05-19-2023	BIGFOOT INK	306030	1009299	865-00-2191.33-041-300000	SUPPLIES/AMS THEATRE	576.00	N
033088	05-19-2023	BSN SPORTS, LLC	305396	921510372	865-00-2191.09-001-300000	SUPPLIES	1,829.52	N
033089	05-19-2023	CHICK-FIL-A BENBROOK	306271	6334556	865-00-2191.31-001-300000	STUDENT MEALS/AHS BAND	1,694.05	N
033090	05-19-2023	CHICK-FIL-A HUDSON O	305781	3984776	865-00-2191.26-041-300000	SUPPLIES	223.34	N
033091	05-19-2023	CONCOURSE TEAM EXP	305178	INV883139	865-00-2191.02-001-300000	SUPPLIES	4,615.45	N
033092	05-19-2023	CROWD PLEASERS DAN	306239	77869	865-00-2191.26-001-300000	DANCE OFFICER CAMP	1,683.00	N
			306240	75276	865-00-2191.26-001-300000	DANCE JV/VARSITY CAMP	5,549.00	N
			306240	75278	865-00-2191.26-001-300000	DANCE JV/VARSITY CAMP	3,490.00	N
Totals for Check 033092							10,722.00	

For the Month of May

Check Nbr	Check Date	Payee	PO Nbr	Invoice Nbr	Fnd-Fnc-Obj.So-Org-Prog	Reason	Amount	EFT
033093	05-19-2023	EFFORTLESS BRANDIN	305516	3774	865-00-2191.26-001-300000	SUPPLIES	702.00	N
033094	05-19-2023	FORT WORTH HILTON	306491	AHSB052023	865-00-2191.31-001-300000	BAND BANQUET	37,586.47	N
033095	05-19-2023	GAME ON MOBILE ENTE	305037	0052	865-00-2191.45-041-300000	CAMPUS EVENT	1,876.50	N
033096	05-19-2023	GAME ONE	304265	10052692	865-00-2191.15-001-300000	SUPPLIES	3,040.00	N
033097	05-19-2023	MANUEL GARCIA	306252	NAHS PER DIEM	865-00-2191.41-001-300000	PER DIEM FOR NAHS FIELD TRIP	36.00	N
033098	05-19-2023	TEXAN GRADUATION SU	305660	1070	865-00-2191.33-001-300000	SUPPLIES	80.00	N
			305071	1025	865-00-2191.36-001-300000	SUPPLIES	30.00	N
			305334	1045	865-00-2191.45-001-300000	SUPPLIES	590.00	N
Totals for Check 033098							700.00	
033099	05-19-2023	HOME DEPOT PRO	305931	742901705	865-00-2191.33-041-300000	SUPPLIES	197.55	N
			305931	742932411	865-00-2191.33-041-300000	SUPPLIES	439.87	N
			305931	742947567	865-00-2191.33-041-300000	SUPPLIES	57.86	N
			305931	744163700	865-00-2191.33-041-300000	SUPPLIES	410.00	N
			305931	744169509	865-00-2191.33-041-300000	SUPPLIES	194.66	N
			305931	744169525	865-00-2191.33-041-300000	SUPPLIES	179.82	N
				742944457	865-00-2191.33-041-300000	PO 305931 RETURN	-245.00	N
				744169517	865-00-2191.33-041-300000	PO 305931 TAX CORRECTION	-194.66	N
Totals for Check 033099							1,040.10	
033100	05-19-2023	INSTRUMENTALIST AWA	305536	2302	865-00-2191.31-001-300000	BAND AWARDS/AHS	75.00	N
033101	05-19-2023	iOFFICE	305133	POSR46807	865-00-2191.17-001-300000	SUPPLIES	395.00	N
033102	05-19-2023	MAGIC, ETC.	306208	20225	865-00-2191.31-001-300000	SUPPLIES/AHS BAND	561.80	N
			306208	20228	865-00-2191.31-001-300000	SUPPLIES/AHS BAND	261.10	N
			306208	21627	865-00-2191.31-001-300000	SUPPLIES/AHS BAND	55.60	N
Totals for Check 033102							878.50	
033103	05-19-2023	MASTERCARD - JP MOR		HYATT PLACE	865-00-2191.06-001-300000	PA 081648 STATE TAX	-12.00	N
				HYATT PLACE	865-00-2191.06-001-300000	PA 081648 STATE TAX	-12.00	N
				HYATT PLACE	865-00-2191.06-001-300000	PA 081648 STATE TAX	-12.00	N
			305710	BABES	865-00-2191.08-001-300000	STUDENT MEALS	404.20	N
			305391	TORCHY'S	865-00-2191.11-001-300000	STUDENT TRAVEL	103.80	N
			305391	CHICK-FIL-A	865-00-2191.11-001-300000	STUDENT TRAVEL	96.57	N
			305717	PERCUSSIVE	865-00-2191.31-001-300000	BAND ENTRY FEES & MEMBERSH	250.00	N
			305529	SIX FLAGS	865-00-2191.32-001-300000	CHOIR TRIP- SIX FLAGS	1,531.54	N
			305637	HOLIDAY INN	865-00-2191.32-001-300000	STUDENT TRAVEL	4,242.28	N
			304488	HOME DEPOT	865-00-2191.33-001-300000	THEATRE SUPPLIES	104.92	N
			305868	HOBBY LOBBY	865-00-2191.33-041-300000	SUPPLIES	205.67	N
			305476	DISNEYLAND	865-00-2191.34-001-300000	BPA NATIONALS- DISNEYLAND	636.00	N
			305476	DISNEYLAND	865-00-2191.34-001-300000	BPA NATIONALS- DISNEYLAND	954.00	N
			305945	HEB	865-00-2191.36-001-300000	AG OLYMPIC SUPPLIES	42.26	N
			305815	CVS	865-00-2191.45-102-300000	SUPPLIES	50.00	N
			305064	FUN-N-SUN	865-00-2191.52-001-300000	AWARDS	7,499.49	N
			305070	RAILHEAD BBQ	865-00-2191.52-001-300000	ANGLERS EOY BANQUET	1,619.00	N
Totals for Check 033103							17,703.73	

For the Month of May

Check Nbr	Check Date	Payee	PO Nbr	Invoice Nbr	Fnd-Fnc-Obj.So-Org-Prog	Reason	Amount	EFT
033104	05-19-2023	DANIEL J. MCMAHAN	306031	041120231	865-00-2191.33-041-300000	SUPPLIES/AMS THEATRE	825.00	N
033105	05-19-2023	LONNIE T McMILLAN	082012	03092023	865-00-2191.12-001-300000	TIME & PICK BEARCAT RELAYS	350.00	N
			082012	03092023	865-00-2191.13-001-300000	TIME & PICK BEARCAT RELAYS	350.00	N
Totals for Check 033105							700.00	
033106	05-19-2023	NORTHWEST ENGRAVE	306098	232064	865-00-2191.31-041-300000	AWARDS	368.00	N
			306100	232026	865-00-2191.31-042-300000	MMS BAND AWARDS	654.50	N
Totals for Check 033106							1,022.50	
033107	05-19-2023	PRECISION BUSINESS M	306093	114114	865-00-2191.45-103-300000	SUPPLIES	380.70	N
033108	05-19-2023	TEXAS ASSN OF STUDE	306113	28259	865-00-2191.45-001-300000	MEMBERSHIP RENEWAL	95.00	N
033109	05-19-2023	TEXAS MUSIC FESTIVAL	305556	1085085	865-00-2191.32-001-300000	SUPPLIES	523.14	N
			300593	O1076638	865-00-2191.32-041-300000	SUPPLIES	685.00	N
			301152	O1076637	865-00-2191.32-042-300000	SUPPLIES	590.00	N
Totals for Check 033109							1,798.14	
033110	05-19-2023	TEXAS TECH UNIVERSIT	306330	SID #R11812277	865-00-2191.05-001-300000	SCHOLARSHIP AWARD	300.00	N
033111	05-19-2023	UNIVERSITY OF NOTRE	306331	SID #902213109	865-00-2191.17-001-300000	SCHOLARSHIP AWARD	500.00	N
050401	05-04-2023	FRONTSTREAM	082071	#INV333549	199-41-6499.01-750-399750	CC PROCESSING FEE	286.80	N
050402	05-04-2023	ARBITERSPORTS, LLC	082073	ARBITERPAY	184-36-6299.00-001-391960	GAME OFFICIALS	2,000.00	N
051001	05-10-2023	GORDON-DARBY, INC	082070	230413076	199-34-6249.02-930-399930	EMMISSIONS TESTING	.99	N
051002	05-10-2023	FIRST FINANCIAL BANK	082072	630006	199-41-6499.01-750-399750	CC PROCESSING FEE	4,655.17	N
051701	05-17-2023	TEXAS COMPTROLLER	082069	APRIL 2023	730-61-6499.00-999-399000	SALES AND USE TAX PMT	219.33	N
052401	05-24-2023	IMPERIAL CONSTRUCTI	105510	APP #25	619-81-6629.00-041-399200	ADDITION/RENOVATION/AMS	40,887.67	N
052501	05-25-2023	ARBITERSPORTS, LLC	082074	ARBITERPAY	184-36-6299.00-001-391960	GAME OFFICIALS	3,000.00	N
143726	05-03-2023	SALUS EDUCATION, LLC	300046	1050	199-31-6411.00-921-311921	LOST IN MAIL	-550.00	N
146234	06-01-2023	GAME ONE	304622	10039101	184-36-6399.01-001-391960	PROMO ORDER	-68.00	N
146534	05-03-2023	SATARII, INC.	304617	IVT24866	199-11-6399.00-042-311042	LOST IN MAIL	-3,007.10	N
146754	05-05-2023	AAV-ATHANS AUDIO VIS	081896	12204	199-11-6499.01-999-399999	PO 305515 EXTRA WORK	3,675.00	N
146755	05-05-2023	ACCESSIBYTE, LLC	305380	73269	199-11-6398.03-940-323940	VI Assistive Technology	259.96	N
146756	05-05-2023	ADVANCED CONNECTIO	302494	41797	199-53-6299.03-990-399990	PROFESSIONAL SERVICES/TECH	1,800.00	N
146757	05-05-2023	ADVANCED FILTRATION	305005	30380369	199-51-6319.08-910-399910	FILTERS/PM MAINTENANCE-AG A	265.19	N
			305100	30380373	199-51-6319.08-910-399910	FILTERS/PM MAINTENANCE-COD	2,782.02	N
			305101	30380366	199-51-6319.08-910-399910	FILTERS/PM MAINTENANCE-MAIN	199.60	N
			305102	30380371	199-51-6319.08-910-399910	FILTERS/PM MAINTENANCE-POLI	223.36	N
			305103	30380367	199-51-6319.08-910-399910	FILTERS/PM MAINTENANCE-ADMI	912.84	N
			305105	30380372	199-51-6319.08-910-399910	FILTERS/PM MAINTENANCE-AHS	199.40	N
			305106	30380370	199-51-6319.08-910-399910	FILTERS/PM MAINTENANCE-MAIN	59.87	N
			305107	30380365	199-51-6319.08-910-399910	FILTERS/PM MAINTENANCE-AHS	1,069.05	N
			305162	30380368	199-51-6319.08-910-399910	FILTERS/PM MAINTENANCE-ALC	620.30	N
Totals for Check 146757							6,331.63	

For the Month of May

Check Nbr	Check Date	Payee	PO Nbr	Invoice Nbr	Fnd-Fnc-Obj.So-Org-Prog	Reason	Amount	EFT
146758	05-05-2023	ALEDO ISD ACTIVITY FU	305990	MARVA	199-41-6499.05-730-399730	FLOWERS	600.00	N
146759	05-05-2023	ALEDO ISD CHILD NUTRI	305786	2240	199-31-6339.00-042-311042	TESTING SUPPLIES	352.50	N
			305912	2239	199-31-6339.00-106-311106	TESTING SUPPLIES	131.00	N
			305376	2237	199-41-6499.01-702-399702	BOARD MEETING EXPENSE	160.00	N
						Totals for Check 146759	643.50	
146760	05-05-2023	AMERICAN AGRO PROD	305758	2006596	199-11-6497.00-001-311001	SUPPLIES	461.10	N
146761	05-05-2023	AMERICAN CERAMIC SU	305675	305675	199-11-6399.00-009-311009	SUPPLIES	120.50	N
146762	05-05-2023	AMERICAN SCHOOL CO	305854	5445951	199-31-6495.00-106-311106	FEES/DUES	129.00	N
146763	05-05-2023	ANDERSON POWERLIFT	303310	275296	184-36-6399.12-001-391960	SUPPLIES	21.60	N
			303310	275296	184-36-6399.29-001-391960	SUPPLIES	1,000.00	N
						Totals for Check 146763	1,021.60	
146764	05-05-2023	ARBITERSPORTS, LLC	081947	INV47980	184-00-2110.00-000-300000	PO 206854	1,425.00	N
146765	05-05-2023	ARMOUR WRAPS LLC	304877	3016	199-41-6499.01-731-399731	SUPPLIES	399.60	N
146766	05-05-2023	ARMSTRONG FORENSIC	081910	234239	199-52-6299.01-980-399980	DRUG SCREEN	260.00	N
146767	05-05-2023	ATMOS ENERGY	081911	4022842271	199-51-6259.03-999-399999	UTILITIES	146.36	N
146768	05-05-2023	BARNES & NOBLE BOOK	305551	4415857	199-11-6399.00-042-311042	SUPPLIES	619.45	N
			305489	4414850	199-13-6399.00-001-311001	SUPPLIES	131.20	N
						Totals for Check 146768	750.65	
146769	05-05-2023	BIGFOOT INK	305182	1008702	184-36-6399.08-001-391960	SUPPLIES	203.00	N
146770	05-05-2023	BIRDVILLE ISD	303307	2310	199-13-6411.00-940-323940	STAFF DEVELOPMENT	60.00	N
146771	05-05-2023	BLUE RIDGE SIGNS, INC	305528	14366	199-11-6219.01-001-311001	SIGN FOR JOB FAIR	125.00	N
			304928	14305	199-11-6497.00-101-311101	SUPPLIES	250.00	N
						Totals for Check 146771	375.00	
146772	05-05-2023	JEFF BRAZZELL	081912	AHS TRACK	184-36-6299.00-001-391965	TRACK WORKER APR 12-13	500.00	N
146773	05-05-2023	BSN SPORTS, LLC	305465	921455501	199-11-6398.02-105-311105	EQUIPMENT	380.95	N
146774	05-05-2023	BUCK'S WHEEL & EQUIP	305470	125586	199-34-6319.00-930-399930	SUPPLIES/BUS FLEET	47.85	N
			305572	125660	199-34-6319.00-930-399930	SUPPLIES/BUS FLEET	36.13	N
			305572	125872	199-34-6319.00-930-399930	SUPPLIES/BUS FLEET	36.13	N
			305575	125960	199-34-6319.00-930-399930	SUPPLIES/BUS FLEET	552.56	N
						Totals for Check 146774	672.67	
146775	05-05-2023	JESSICA CADIS	304349	SHARS PER	199-13-6411.00-940-323940	STAFF DEVELOPMENT	72.00	N
146776	05-05-2023	CAMP FIRE USA FIRST T	081898	ALEDO ISD	199-11-6499.01-999-399999	SHATTERED DREAMS	255.00	N
146777	05-05-2023	CAVALLO ENERGY	081913	23114001966396	199-51-6259.00-999-399999	UTILITIES	77,083.61	N
146778	05-05-2023	CDW GOVERNMENT, IN	305460	JB86304	199-53-6398.00-990-399990	TECH EQUIPMENT	599.50	N
146779	05-05-2023	CENTER FOR VISION HE	081909	ZEPEDA, EMILY	224-31-6299.00-940-323000	ASSESSMENT & EVAL SERVICES	300.00	N
146780	05-05-2023	CHICK-FIL-A HUDSON O	081914	3931710	184-36-6341.00-999-399965	PRESSBOX MEALS	60.00	N
			081914	3931727	184-36-6341.00-999-399965	PRESSBOX MEALS	60.00	N
			081914	3949145	184-36-6341.00-999-399965	PRESSBOX MEALS	40.00	N
			081914	3949175	184-36-6341.00-999-399965	PRESSBOX MEALS	60.00	N

For the Month of May

Check Nbr	Check Date	Payee	PO Nbr	Invoice Nbr	Fnd-Fnc-Obj.So-Org-Prog	Reason	Amount	EFT
			081914	3987592	184-36-6341.00-999-399965	PRESSBOX MEALS	60.00	N
			081914	3987606	184-36-6341.00-999-399965	PRESSBOX MEALS	40.00	N
			081914	3993264	184-36-6341.00-999-399965	PRESSBOX MEALS	60.00	N
			305677	3964882	184-36-6341.00-999-399965	CONCESSION SUPPLIES	60.00	N
			305678	3964903	184-36-6341.00-999-399965	CONCESSION SUPPLIES	80.00	N
			305679	3964905	184-36-6341.00-999-399965	CONCESSION SUPPLIES	50.00	N
			305680	3964910	184-36-6341.00-999-399965	CONCESSION SUPPLIES	60.00	N
			081914	3931710	184-36-6343.00-999-399965	CONCESSION SANDWICHES	214.50	N
			081914	3931727	184-36-6343.00-999-399965	CONCESSION SANDWICHES	257.40	N
			081914	3949145	184-36-6343.00-999-399965	CONCESSION SANDWICHES	171.60	N
			081914	3949153	184-36-6343.00-999-399965	CONCESSION SANDWICHES	858.00	N
			081914	3949159	184-36-6343.00-999-399965	CONCESSION SANDWICHES	858.00	N
			081914	3949175	184-36-6343.00-999-399965	CONCESSION SANDWICHES	171.60	N
			081914	3987592	184-36-6343.00-999-399965	CONCESSION SANDWICHES	214.50	N
			081914	3987606	184-36-6343.00-999-399965	CONCESSION SANDWICHES	128.70	N
			081914	3993264	184-36-6343.00-999-399965	CONCESSION SANDWICHES	171.60	N
			305677	3964882	184-36-6343.00-999-399965	CONCESSION SUPPLIES	214.50	N
			305678	3964903	184-36-6343.00-999-399965	CONCESSION SUPPLIES	343.20	N
			305679	3964905	184-36-6343.00-999-399965	CONCESSION SUPPLIES	171.60	N
			305680	3964910	184-36-6343.00-999-399965	CONCESSION SUPPLIES	214.50	N
			081914	3950008	184-36-6412.00-001-391960	DISTRICT TRACK STUDENT MEAL	600.00	N
			081914	3950015	184-36-6412.00-001-391960	DISTRICT TRACK STUDENT MEAL	700.00	N
						Totals for Check 146780	5,919.70	
146781	05-05-2023	CITY KITCHEN	305996	700280	199-11-6497.00-001-311001	AWARDS	4,952.90	N
146782	05-05-2023	CITY OF ALEDO	081915	02-0004300-01	199-51-6259.02-999-399999	UTILITIES	318.93	N
			081915	02-0004500-01	199-51-6259.02-999-399999	UTILITIES	38.47	N
			081915	02-0004600-01	199-51-6259.02-999-399999	UTILITIES	398.22	N
			081915	02-0004700-01	199-51-6259.02-999-399999	UTILITIES	38.47	N
			081915	02-0004800-01	199-51-6259.02-999-399999	UTILITIES	38.47	N
			081915	02-0004900-01	199-51-6259.02-999-399999	UTILITIES	318.93	N
			081915	02-0005200-01	199-51-6259.02-999-399999	UTILITIES	1,211.66	N
			081915	03-0000200-01	199-51-6259.02-999-399999	UTILITIES	347.80	N
			081915	05-0000200-01	199-51-6259.02-999-399999	UTILITIES	428.23	N
			081915	05-0000300-01	199-51-6259.02-999-399999	UTILITIES	1,213.47	N
			081915	05-0000350-01	199-51-6259.02-999-399999	UTILITIES	213.76	N
			081915	05-0000375-01	199-51-6259.02-999-399999	UTILITIES	318.93	N
			081915	05-0000400-01	199-51-6259.02-999-399999	UTILITIES	325.03	N
			081915	05-0000500-01	199-51-6259.02-999-399999	UTILITIES	318.93	N
			081915	05-0000575-01	199-51-6259.02-999-399999	UTILITIES	318.93	N
			081915	05-0000600-01	199-51-6259.02-999-399999	UTILITIES	326.14	N
			081915	05-0000750-02	199-51-6259.02-999-399999	UTILITIES	73.53	N
			081915	05-0000800-01	199-51-6259.02-999-399999	UTILITIES	564.33	N
			081915	05-0000900-01	199-51-6259.02-999-399999	UTILITIES	893.33	N
			081915	05-0001000-01	199-51-6259.02-999-399999	UTILITIES	564.33	N

For the Month of May

Check Nbr	Check Date	Payee	PO Nbr	Invoice Nbr	Fnd-Fnc-Obj.So-Org-Prog	Reason	Amount	EFT
			081915	05-0001100-01	199-51-6259.02-999-399999	UTILITIES	320.20	N
			081915	05-0001200-01	199-51-6259.02-999-399999	UTILITIES	375.37	N
			081915	05-0001300-01	199-51-6259.02-999-399999	UTILITIES	248.41	N
						Totals for Check 146782	9,213.87	
146783	05-05-2023	CLEAR FORK MATERIAL	305626	10149	199-51-6319.00-910-399910	MULCH FOR PLAYGROUND/STUA	475.00	N
146784	05-05-2023	COLLEGE BOARD	305356	EA184841	199-11-6399.08-001-311001	TSI TEST/UNITS	1,968.75	N
146785	05-05-2023	COMMUNICATION CONC	303565	21184	199-53-6299.03-990-399990	PROF SERVICES/TECH - ANNETT	1,706.25	N
146786	05-05-2023	COMMUNICATION CONC	081948	20521	199-00-2110.00-000-300000	PO 207348	22,516.00	N
			081948	20523	199-00-2110.00-000-300000	PO 207348	24,528.00	N
						Totals for Check 146786	47,044.00	
146787	05-05-2023	COWTOWN BUS CHART	304067	44625	184-36-6412.04-001-391960	CHARTER SERVICE	4,651.00	N
			304070	44731	184-36-6412.04-001-391960	CHARTER SERVICE	1,932.87	N
			304179	44806	184-36-6412.04-001-391960	CHARTER SERVICE	1,646.98	N
						Totals for Check 146787	8,230.85	
146788	05-05-2023	CREATIVE SERVICES	305611	C23-27166	199-52-6399.00-980-399980	SUPPLIES/POLICE DEPT	308.95	N
146789	05-05-2023	CURRICULUM ASSOCIA	305439	90736715	199-11-6399.00-104-311104	SUPPLIES	7,100.00	N
146790	05-05-2023	DENISE DELGADO	081916	35	224-31-6299.00-940-323000	BILINGUAL EDUC DIAGNOSTICIA	900.00	N
146791	05-05-2023	DFW WASTE OIL	305921	91704365	199-34-6319.00-930-399930	SUPPLIES/BUS FLEET	168.00	N
146792	05-05-2023	DOMINO'S PIZZA	305442	1076	199-36-6499.06-999-311999	POWER 5 MS OAP	64.98	N
146793	05-05-2023	DORIAN BUSINESS SYS	081917	23-69656	199-36-6499.00-001-311001	TSSEC EVENTS; 34 SOLOS, 28 EN	990.00	N
			081917	23-69808	199-36-6499.05-001-311001	TSSEC EVENTS; 25 SOLOS	530.00	N
						Totals for Check 146793	1,520.00	
146794	05-05-2023	DR PEPPER	081899	3726106965	184-36-6343.00-999-399965	CONCESSION SUPPLIES	2,224.13	N
			081918	3699407010	184-36-6343.00-999-399965	CONCESSION DRINKS	2,224.13	N
			081918	3735115075	184-36-6343.00-999-399965	CONCESSION DRINKS	749.62	N
				3726106975	184-36-6343.00-999-399965	PA 081899 MISSED DELIVERY	-2,224.13	N
			305983	3735115153	199-51-6319.00-910-399910	MEETING EXPENSE/DISTRICT	489.20	N
			305540	3735115151	240-35-6341.00-041-399950	FOOD SUPPLIES	113.88	N
						Totals for Check 146794	3,576.83	
146795	05-05-2023	EPC CHAMBER OF COM	305543	23359	199-41-6499.08-750-399750	MEETING EXPENSE	200.00	N
146796	05-05-2023	EDUCATION SERVICE C	305293	1002301063	199-31-6411.00-921-311921	STAFF DEVELOPMENT	25.00	N
			304744	1002301064	199-34-6411.00-930-399930	CERTIFICATION FEE	140.00	N
			304744	1002301062	199-34-6411.00-930-399930	CERTIFICATION FEE	980.00	N
						Totals for Check 146796	1,145.00	
146797	05-05-2023	EDUCATIONAL PRODUC	305599	D003437834	199-11-6399.00-104-311104	SUPPLIES	769.05	N
146798	05-05-2023	EDUCATIONAL SERVICE	305571	SO-90993	199-11-6249.01-990-311999	INSTR TECHNOLOGY EQUIP REP	179.00	N
			305579	SO-91017	199-11-6249.01-990-311999	INSTR TECHNOLOGY EQUIP REP	3,420.00	N
			305579	SO-91131	199-11-6249.01-990-311999	INSTR TECHNOLOGY EQUIP REP	1,482.00	N
			305712	SO-91183	199-11-6249.01-990-311999	DISTRICT/TECH REPAIR	263.20	N
			305896	SO-91546	199-11-6249.01-990-311999	INSTR TECHNOLOGY EQUIP REP	120.00	N
			305899	SO-91532	199-11-6249.01-990-311999	INSTR TECHNOLOGY EQUIP REP	100.00	N
						Totals for Check 146798	5,564.20	

For the Month of May

Check Nbr	Check Date	Payee	PO Nbr	Invoice Nbr	Fnd-Fnc-Obj.So-Org-Prog	Reason	Amount	EFT
146799	05-05-2023	ELLIOTT ELECTRIC SUP	305902	25-03777-01	199-51-6319.01-910-399910	LIGHTING/BULBS/CODER	2,230.23	N
146800	05-05-2023	EAN SERVICES, LLC	305298	1920-0090-7129	199-11-6494.00-001-322972	VEHICLE RENTAL	274.95	N
			305586	1920-0092-8451	199-11-6494.00-001-322972	VEHICLE RENTAL	366.60	N
			081900	TL17165637-	199-36-6412.01-001-311200	TOLL FEES	24.85	N
Totals for Check 146800							666.40	
146801	05-05-2023	EPIC WATERS MUSIC FE	305840	AMS BAND	199-36-6499.00-041-311200	ENTRY FEES/AMS BAND	3,280.00	N
146802	05-05-2023	ETC LITE, INC	081919	L37929	199-41-6499.06-750-399750	MAY CONSULTING SERVICES	735.00	N
146803	05-05-2023	EWELL EDUCATIONAL S	305594	12-15196	199-11-6499.00-001-322972	FEES/DUES	270.00	N
			305729	12-16803	199-11-6499.00-001-322972	FEES/DUES	40.00	N
			305730	12-16770	199-11-6499.00-001-322972	FEES/DUES	80.00	N
Totals for Check 146803							390.00	
146804	05-05-2023	FIRST FINANCIAL BANK	081951	MS SOCCER	184-00-5752.04-000-300000	START UP CASH	300.00	N
146805	05-05-2023	FIRST FINANCIAL BANK	081952	MS SOCCER	184-00-5752.04-000-300000	START UP CASH	300.00	N
146806	05-05-2023	FIRST FINANCIAL BANK	081953	CONCESSION	184-00-5752.10-000-300000	START UP CASH	300.00	N
146807	05-05-2023	FIRST FINANCIAL BANK	081954	MS SOCCER	184-00-5752.04-000-300000	START UP CASH	300.00	N
146808	05-05-2023	FIRST FINANCIAL BANK	081955	MS SOCCER	184-00-5752.04-000-300000	START UP CASH	300.00	N
146809	05-05-2023	FIRST FINANCIAL BANK	081956	CONCESSION	184-00-5752.10-000-300000	START UP CASH	300.00	N
146810	05-05-2023	FIRST FINANCIAL BANK	081957	MS SOCCER	184-00-5752.04-000-300000	START UP CASH	300.00	N
146811	05-05-2023	FIRST FINANCIAL BANK	081958	MS SOCCER	184-00-5752.04-000-300000	START UP CASH	300.00	N
146812	05-05-2023	FIRST FINANCIAL BANK	081959	CONCESSION	184-00-5752.10-000-300000	START UP CASH	300.00	N
146813	05-05-2023	FOLLETT CONTENT SOL	303997	630541	199-12-6329.01-001-311001	LIBRARY BOOKS	3,243.62	N
			303997	630541A	199-12-6329.01-001-311001	LIBRARY BOOKS	801.23	N
			303997	630541F	199-12-6329.01-001-311001	LIBRARY BOOKS	352.17	N
			303767	623022	199-12-6329.01-041-311041	LIBRARY BOOKS	1,389.66	N
			303767	623022A	199-12-6329.01-041-311041	LIBRARY BOOKS	889.48	N
			303767	623022F	199-12-6329.01-041-311041	LIBRARY BOOKS	262.81	N
			304481	643554	199-12-6329.01-041-311041	LIBRARY BOOKS	319.10	N
			304481	643554F	199-12-6329.01-041-311041	LIBRARY BOOKS	40.82	N
			304653	649747	199-12-6329.01-041-311041	LIBRARY BOOKS	18.99	N
			304653	649747A	199-12-6329.01-041-311041	LIBRARY BOOKS	513.43	N
			304653	649747F	199-12-6329.01-041-311041	LIBRARY BOOKS	480.80	N
			305277	666458	199-12-6329.01-041-311041	LIBRARY BOOKS	336.84	N
			305277	666458F	199-12-6329.01-041-311041	LIBRARY BOOKS	64.37	N
			305340	667367F	199-12-6329.01-041-311041	SUPPLIES	1,410.82	N
			303129	603939	199-12-6329.01-106-311106	LIBRARY BOOKS	136.20	N
			303129	603939F	199-12-6329.01-106-311106	LIBRARY BOOKS	108.40	N
			304256	638315	490-12-6499.02-042-311042	AEF GRANT AWARD	1,222.95	N
			304256	638315F	490-12-6499.02-042-311042	AEF GRANT AWARD	270.00	N
			304254	638316F	490-12-6499.03-102-311102	AEF GRANT AWARD	2,990.00	N
			304254	638316F	490-12-6499.03-103-311103	AEF GRANT AWARD	2,990.00	N
Totals for Check 146813							17,841.69	

For the Month of May

Check Nbr	Check Date	Payee	PO Nbr	Invoice Nbr	Fnd-Fnc-Obj.So-Org-Prog	Reason	Amount	EFT
146814	05-05-2023	FREEDOM CONSTRUCTI	304377	1603	199-51-6299.00-910-399910	MONUMENT CONCRETE PAD/BA	2,997.00	N
146815	05-05-2023	GANDY INK	305822	790058	730-61-6399.00-999-399000	BEARCAT STORE INVENTORY	675.18	N
			305824	790051	730-61-6399.00-999-399000	BEARCAT STORE INVENTORY	887.49	N
Totals for Check 146815							1,562.67	
146816	05-05-2023	GENERATION GENIUS, I	305814	GG177304-R2	199-11-6399.00-101-311101	SUPPLIES	518.88	N
			305814	GG177304-R2	199-11-6399.07-101-311101	SUPPLIES	976.12	N
Totals for Check 146816							1,495.00	
146817	05-05-2023	GRAINGER	081908	9619112080	199-51-6319.02-910-399910	PO 304305 RETURN	151.20	N
			304305	9632522489	199-51-6319.02-910-399910	PLUMBING SUPPLIES/DISTRICT	5.10	N
			304305	9635188858	199-51-6319.02-910-399910	PLUMBING SUPPLIES/DISTRICT	128.15	N
			304305	9665814399	199-51-6319.02-910-399910	PLUMBING SUPPLIES/DISTRICT	128.15	N
				9663066588	199-51-6319.02-910-399910	PO 304305 RETURN	-151.20	N
Totals for Check 146817							261.40	
146818	05-05-2023	VANESSA GRIM	305764	FINGERPRINT	199-41-6299.01-731-399731	REIMB/EXPENSE	49.26	N
146819	05-05-2023	ALEX GROFF	306020	TABC PER DIEM	184-36-6411.01-001-391960	STAFF DEVELOPMENT/ATHLETIC	72.00	N
146820	05-05-2023	HAGAR RESTAURANT S	304923	15-077989-01	199-51-6319.00-950-399910	SUPPLIES	274.66	N
			305407	15-078251-01	199-51-6319.00-950-399910	SUPPLIES	192.48	N
			305596	11-476287-01	199-51-6319.00-950-399910	REPAIRS	215.51	N
Totals for Check 146820							682.65	
146821	05-05-2023	HAIGOOD & CAMPBELL,	305114	272152	199-51-6319.00-910-399910	GENERAL SUPPLIES/MAINT DEPT	112.00	N
146822	05-05-2023	HARTNESS PRINT CENT	305639	24521	199-23-6399.00-106-311106	SUPPLIES	203.00	N
146823	05-05-2023	HEAR TO HELP	081922	APRIL 2023	199-11-6299.04-940-323940	AUDIOLOGY MANAGEMENT	120.00	N
146824	05-05-2023	HEINEMANN	305667	7516688	199-13-6399.01-970-311970	SUPPLIES	47.00	N
146825	05-05-2023	TEXAN GRADUATION SU	305641	1051	199-11-6497.00-001-311001	AWARDS	100.00	N
			305643	2946	199-11-6497.00-001-311001	AWARDS	408.75	N
Totals for Check 146825							508.75	
146826	05-05-2023	HILAND DAIRY FOODS C	305462	53041123684397	240-35-6341.00-001-399950	FOOD SUPPLIES	213.23	N
			305462	53041423684406	240-35-6341.00-001-399950	FOOD SUPPLIES	213.23	N
			305537	53041823684412	240-35-6341.00-001-399950	FOOD SUPPLIES	294.21	N
			305537	53042123684421	240-35-6341.00-001-399950	FOOD SUPPLIES	166.04	N
				53041123684397	240-35-6341.00-001-399950	PO 305462 RETURNS	-43.55	N
			305462	53041123684397	240-35-6341.00-009-399950	FOOD SUPPLIES	110.11	N
			305462	53041423684406	240-35-6341.00-009-399950	FOOD SUPPLIES	31.46	N
			305537	53041823684412	240-35-6341.00-009-399950	FOOD SUPPLIES	62.92	N
			305537	53042123684421	240-35-6341.00-009-399950	FOOD SUPPLIES	94.38	N
				53042123684421	240-35-6341.00-009-399950	PO 305537 RETURNS	-20.45	N
			305462	53041123684397	240-35-6341.00-041-399950	FOOD SUPPLIES	94.38	N
			305462	53041423684406	240-35-6341.00-041-399950	FOOD SUPPLIES	157.30	N
			305537	53041823684412	240-35-6341.00-041-399950	FOOD SUPPLIES	110.11	N
			305537	53042123684421	240-35-6341.00-041-399950	FOOD SUPPLIES	125.84	N
				53041823684412	240-35-6341.00-041-399950	PO 305537 RETURNS	-12.90	N
			305462	53041123684396	240-35-6341.00-042-399950	FOOD SUPPLIES	94.38	N

For the Month of May

Check Nbr	Check Date	Payee	PO Nbr	Invoice Nbr	Fnd-Fnc-Obj.So-Org-Prog	Reason	Amount	EFT
			305462	53041423684405	240-35-6341.00-042-399950	FOOD SUPPLIES	94.38	N
			305537	53041823684412	240-35-6341.00-042-399950	FOOD SUPPLIES	188.76	N
			305537	53042123684421	240-35-6341.00-042-399950	FOOD SUPPLIES	78.65	N
				53041123684396	240-35-6341.00-042-399950	PO 305462 RETURNS	-10.70	N
			305462	53041123684397	240-35-6341.00-101-399950	FOOD SUPPLIES	346.06	N
			305462	53041423684406	240-35-6341.00-101-399950	FOOD SUPPLIES	298.87	N
			305537	53041823684413	240-35-6341.00-101-399950	FOOD SUPPLIES	251.68	N
			305537	53042123684422	240-35-6341.00-101-399950	FOOD SUPPLIES	330.33	N
			305462	53041123684397	240-35-6341.00-102-399950	FOOD SUPPLIES	235.95	N
			305462	53041423684406	240-35-6341.00-102-399950	FOOD SUPPLIES	173.03	N
			305537	53041823684412	240-35-6341.00-102-399950	FOOD SUPPLIES	267.41	N
			305537	53042123684421	240-35-6341.00-102-399950	FOOD SUPPLIES	173.03	N
			305462	53041123684397	240-35-6341.00-103-399950	FOOD SUPPLIES	157.30	N
			305462	53041423684406	240-35-6341.00-103-399950	FOOD SUPPLIES	160.90	N
			305537	53041823684413	240-35-6341.00-103-399950	FOOD SUPPLIES	173.03	N
			305537	53042123684422	240-35-6341.00-103-399950	FOOD SUPPLIES	160.90	N
				53042123684422	240-35-6341.00-103-399950	PO 305537 RETURNS	-19.82	N
			305462	53041123684396	240-35-6341.00-104-399950	FOOD SUPPLIES	267.41	N
			305462	53041423684405	240-35-6341.00-104-399950	FOOD SUPPLIES	235.95	N
			305537	53041823684412	240-35-6341.00-104-399950	FOOD SUPPLIES	141.57	N
			305537	53042123684421	240-35-6341.00-104-399950	FOOD SUPPLIES	204.49	N
			305462	53041123684396	240-35-6341.00-105-399950	FOOD SUPPLIES	204.49	N
			305462	53041423684405	240-35-6341.00-105-399950	FOOD SUPPLIES	173.03	N
			305537	53041823684412	240-35-6341.00-105-399950	FOOD SUPPLIES	220.22	N
			305537	53042123684421	240-35-6341.00-105-399950	FOOD SUPPLIES	204.49	N
			305462	53041123684397	240-35-6341.00-106-399950	FOOD SUPPLIES	314.60	N
			305462	53041423684406	240-35-6341.00-106-399950	FOOD SUPPLIES	330.33	N
			305537	53041823684413	240-35-6341.00-106-399950	FOOD SUPPLIES	267.41	N
			305537	53042123684422	240-35-6341.00-106-399950	FOOD SUPPLIES	377.52	N
			305462	53041123684397	240-35-6341.00-107-399950	FOOD SUPPLIES	187.43	N
			305462	53041423684406	240-35-6341.00-107-399950	FOOD SUPPLIES	178.90	N
			305537	53041823684413	240-35-6341.00-107-399950	FOOD SUPPLIES	187.43	N
			305537	53042123684422	240-35-6341.00-107-399950	FOOD SUPPLIES	94.38	N
						Totals for Check 146826	8,340.10	
146827	05-05-2023	HOBBY LOBBY STORES,	304927	HOBBY LOBBY	199-41-6499.01-731-399731	JOB FAIR SUPPLIES	41.15	N
146828	05-05-2023	HOME DEPOT PRO	304798	737087817	199-51-6249.02-910-399041	EQUIPMENT/AMS	4,618.50	N
			305901	742680242	199-51-6319.02-910-399910	AG BARN WATER HYDRANT	37.24	N
			305901	743144008	199-51-6319.02-910-399910	AG BARN WATER HYDRANT	58.84	N
						Totals for Check 146828	4,714.58	
146829	05-05-2023	HOUGHTON HORNS, LL	301026	37212	199-11-6398.00-041-311200	BAND INSTRUMENTS/AMS	6,205.00	N
146830	05-05-2023	HEALTHCARE PROVIDE	305816	ALEDO HIGH	199-11-6499.00-001-322972	FEES/DUES	657.00	N
146831	05-05-2023	JAMES RUSSELL HUGH	081901	FEBRUARY 2023	199-36-6299.00-001-311200	PIANO ACCOMPANIST	800.00	N

For the Month of May

Check Nbr	Check Date	Payee	PO Nbr	Invoice Nbr	Fnd-Fnc-Obj.So-Org-Prog	Reason	Amount	EFT
146832	05-05-2023	NICOLE HYLES	306021	TABC PER DIEM	184-36-6411.01-001-391960	STAFF DEVELOPMENT/ATHLETIC	72.00	N
146833	05-05-2023	IMPACTFUL	305711	11833	289-11-6299.00-999-311000	CONTRACT SERVICE	2,100.00	N
146834	05-05-2023	INSECT LORE	305497	INV1985622	199-11-6399.00-104-311104	SUPPLIES	38.94	N
146835	05-05-2023	JW PEPPER & SON, INC.	303430	365137207	199-36-6399.00-001-311200	SUPPLIES/AHS BAND	126.84	N
			303430	365233598	199-36-6399.00-001-311200	SUPPLIES/AHS BAND	11.00	N
			303430	365150031	199-36-6399.00-001-311200	SUPPLIES/AHS BAND	37.89	N
Totals for Check 146835							175.73	
146836	05-05-2023	K & M ELEVATOR, LLC	305977	107810	199-51-6499.03-910-399910	PREVENTATIVE MAINT/ELEVATO	75.00	N
			305977	107811	199-51-6499.03-910-399910	PREVENTATIVE MAINT/ELEVATO	150.00	N
			305977	107812	199-51-6499.03-910-399910	PREVENTATIVE MAINT/ELEVATO	75.00	N
			305977	107813	199-51-6499.03-910-399910	PREVENTATIVE MAINT/ELEVATO	75.00	N
			305977	107814	199-51-6499.03-910-399910	PREVENTATIVE MAINT/ELEVATO	75.00	N
			305977	107815	199-51-6499.03-910-399910	PREVENTATIVE MAINT/ELEVATO	75.00	N
			305977	107816	199-51-6499.03-910-399910	PREVENTATIVE MAINT/ELEVATO	75.00	N
Totals for Check 146836							600.00	
146837	05-05-2023	KLEMENT DISTRIBUTIO	305016	10514759	240-35-6341.00-001-399950	FOOD SUPPLIES	453.10	N
			304831	10514729	240-35-6341.00-009-399950	FOOD SUPPLIES	167.54	N
			304831	10514670	240-35-6341.00-041-399950	FOOD SUPPLIES	701.59	N
			304831	10514730	240-35-6341.00-042-399950	FOOD SUPPLIES	866.01	N
Totals for Check 146837							2,188.24	
146838	05-05-2023	DAVID KUBICSEK	305929	TABC PER DIEM	184-36-6411.01-001-391960	STAFF DEVELOPMENT	72.00	N
146839	05-05-2023	LABATT FOOD SERVICE	304409	02286370	184-36-6343.00-999-399965	CONCESSION SUPPLIES	238.35	N
			304859	03217081	184-36-6343.00-999-399965	CONTRACT SERVICE	1,138.24	N
			305176	03288862	184-36-6343.00-999-399965	CONCESSION SUPPLIES	1,246.02	N
			305431	04118253	184-36-6343.00-999-399965	CONCESSION SUPPLIES	982.82	N
			305431	04118254	184-36-6343.00-999-399965	CONCESSION SUPPLIES	29.69	N
				04118253	184-36-6343.00-999-399965	PO 305431 RETURNS	-24.68	N
			304489	02286373	240-35-6341.00-001-399950	FOOD/NON-FOOD	6,478.94	N
			304657	03076874	240-35-6341.00-001-399950	FOOD/NON-FOOD	6,291.27	N
			304892	03217085	240-35-6341.00-001-399950	FOOD/NON-FOOD	8.80	N
			304892	03217086	240-35-6341.00-001-399950	FOOD/NON-FOOD	5,769.83	N
			305197	03288865	240-35-6341.00-001-399950	FOOD/NON-FOOD	76.46	N
			305197	03288866	240-35-6341.00-001-399950	FOOD/NON-FOOD	6,579.87	N
			305344	04049696	240-35-6341.00-001-399950	FOOD/NON-FOOD	8,218.37	N
			305472	04118259	240-35-6341.00-001-399950	FOOD/NON-FOOD	5,564.93	N
			305879	04259147	240-35-6341.00-001-399950	FOOD/NON-FOOD	5,268.94	N
			305889	04188756	240-35-6341.00-001-399950	FOOD/NON-FOOD	5,140.53	N
			304489	02286371	240-35-6341.00-009-399950	FOOD/NON-FOOD	3,381.56	N
			304657	03076871	240-35-6341.00-009-399950	FOOD/NON-FOOD	191.36	N
			304657	03076872	240-35-6341.00-009-399950	FOOD/NON-FOOD	2,079.83	N
			304892	03217082	240-35-6341.00-009-399950	FOOD/NON-FOOD	8.80	N
			304892	03217083	240-35-6341.00-009-399950	FOOD/NON-FOOD	1,897.91	N
			305197	03288864	240-35-6341.00-009-399950	FOOD/NON-FOOD	2,645.13	N

For the Month of May

Check Nbr	Check Date	Payee	PO Nbr	Invoice Nbr	Fnd-Fnc-Obj.So-Org-Prog	Reason	Amount	EFT
			305344	04049694	240-35-6341.00-009-399950	FOOD/NON-FOOD	2,533.49	N
			305472	04118255	240-35-6341.00-009-399950	FOOD/NON-FOOD	174.09	N
			305472	04118257	240-35-6341.00-009-399950	FOOD/NON-FOOD	2,891.36	N
			305879	04259145	240-35-6341.00-009-399950	FOOD/NON-FOOD	3,347.00	N
			305889	04188753	240-35-6341.00-009-399950	FOOD/NON-FOOD	3,282.18	N
				02213951	240-35-6341.00-009-399950	PO 304246 RETURNS	-29.39	N
				04049694	240-35-6341.00-009-399950	PO 305344 RETURNS	-15.68	N
				04049694	240-35-6341.00-009-399950	PO 305344 RETURNS	-135.49	N
			304489	02286359	240-35-6341.00-041-399950	FOOD/NON-FOOD	4,052.65	N
			304657	03076858	240-35-6341.00-041-399950	FOOD/NON-FOOD	4,761.83	N
			304657	03076859	240-35-6341.00-041-399950	FOOD/NON-FOOD	112.80	N
			304657	03076860	240-35-6341.00-041-399950	FOOD/NON-FOOD	658.00	N
			304657	03076861	240-35-6341.00-041-399950	FOOD/NON-FOOD	18.80	N
			304657	03076862	240-35-6341.00-041-399950	FOOD/NON-FOOD	18.80	N
			304892	03217071	240-35-6341.00-041-399950	FOOD/NON-FOOD	5,508.87	N
			305197	03288852	240-35-6341.00-041-399950	FOOD/NON-FOOD	4,440.40	N
			305344	04049681	240-35-6341.00-041-399950	FOOD/NON-FOOD	178.68	N
			305344	04049682	240-35-6341.00-041-399950	FOOD/NON-FOOD	3,601.43	N
			305472	04118244	240-35-6341.00-041-399950	FOOD/NON-FOOD	3,469.06	N
			305879	04259131	240-35-6341.00-041-399950	FOOD/NON-FOOD	90.43	N
			305879	04259132	240-35-6341.00-041-399950	FOOD/NON-FOOD	3,767.69	N
			305889	04188743	240-35-6341.00-041-399950	FOOD/NON-FOOD	3,358.31	N
			304489	02286361	240-35-6341.00-042-399950	FOOD/NON-FOOD	106.92	N
			304489	02286362	240-35-6341.00-042-399950	FOOD/NON-FOOD	4,229.95	N
			304657	03076863	240-35-6341.00-042-399950	FOOD/NON-FOOD	6,951.09	N
			304657	03076865	240-35-6341.00-042-399950	FOOD/NON-FOOD	188.00	N
			304892	03217073	240-35-6341.00-042-399950	FOOD/NON-FOOD	3,964.00	N
			305197	03288854	240-35-6341.00-042-399950	FOOD/NON-FOOD	4,556.85	N
			305344	04049684	240-35-6341.00-042-399950	FOOD/NON-FOOD	178.68	N
			305344	04049685	240-35-6341.00-042-399950	FOOD/NON-FOOD	6,438.75	N
			305472	04118246	240-35-6341.00-042-399950	FOOD/NON-FOOD	3,024.70	N
			305879	04259134	240-35-6341.00-042-399950	FOOD/NON-FOOD	321.40	N
			305879	04259135	240-35-6341.00-042-399950	FOOD/NON-FOOD	5,732.19	N
			305889	04188745	240-35-6341.00-042-399950	FOOD/NON-FOOD	4,255.87	N
			304489	02286377	240-35-6341.00-101-399950	FOOD/NON-FOOD	4,537.21	N
			304892	03217090	240-35-6341.00-101-399950	FOOD/NON-FOOD	4,212.84	N
			305197	03288870	240-35-6341.00-101-399950	FOOD/NON-FOOD	2,643.29	N
			305344	04049700	240-35-6341.00-101-399950	FOOD/NON-FOOD	3,128.30	N
			305472	04118262	240-35-6341.00-101-399950	FOOD/NON-FOOD	2,585.83	N
			305879	04259151	240-35-6341.00-101-399950	FOOD/NON-FOOD	2,619.30	N
			305889	04188761	240-35-6341.00-101-399950	FOOD/NON-FOOD	2,236.30	N
			305889	04188760	240-35-6341.00-101-399950	FOOD/NON-FOOD	57.81	N
				03217090	240-35-6341.00-101-399950	PO 304892 RETURNS	-25.40	N
			304489	02286368	240-35-6341.00-102-399950	FOOD/NON-FOOD	2,173.02	N
			304657	03076869	240-35-6341.00-102-399950	FOOD/NON-FOOD	1,367.87	N

For the Month of May

Check Nbr	Check Date	Payee	PO Nbr	Invoice Nbr	Fnd-Fnc-Obj.So-Org-Prog	Reason	Amount	EFT
			304892	03217079	240-35-6341.00-102-399950	FOOD/NON-FOOD	2,666.40	N
			305197	03288860	240-35-6341.00-102-399950	FOOD/NON-FOOD	2,086.54	N
			305344	04049691	240-35-6341.00-102-399950	FOOD/NON-FOOD	2,116.31	N
			305472	04118251	240-35-6341.00-102-399950	FOOD/NON-FOOD	2,056.70	N
			305879	04259142	240-35-6341.00-102-399950	FOOD/NON-FOOD	18.20	N
			305879	04259143	240-35-6341.00-102-399950	FOOD/NON-FOOD	2,340.16	N
			305889	04188751	240-35-6341.00-102-399950	FOOD/NON-FOOD	1,648.79	N
			304489	02286380	240-35-6341.00-103-399950	FOOD/NON-FOOD	1,786.98	N
			304892	03217092	240-35-6341.00-103-399950	FOOD/NON-FOOD	3,360.47	N
			305197	03288873	240-35-6341.00-103-399950	FOOD/NON-FOOD	2,339.90	N
			305344	04049703	240-35-6341.00-103-399950	FOOD/NON-FOOD	2,323.72	N
			305472	04118264	240-35-6341.00-103-399950	FOOD/NON-FOOD	1,990.64	N
			305879	04259154	240-35-6341.00-103-399950	FOOD/NON-FOOD	1,327.32	N
			305889	04188764	240-35-6341.00-103-399950	FOOD/NON-FOOD	1,738.85	N
			304489	02286367	240-35-6341.00-104-399950	FOOD/NON-FOOD	2,447.34	N
			304892	03217077	240-35-6341.00-104-399950	FOOD/NON-FOOD	2,759.83	N
			305197	03288858	240-35-6341.00-104-399950	FOOD/NON-FOOD	1,818.86	N
			305344	04049689	240-35-6341.00-104-399950	FOOD/NON-FOOD	2,502.11	N
			305472	04118249	240-35-6341.00-104-399950	FOOD/NON-FOOD	2,055.94	N
			305879	04259140	240-35-6341.00-104-399950	FOOD/NON-FOOD	1,291.00	N
			305889	04188750	240-35-6341.00-104-399950	FOOD/NON-FOOD	2,768.95	N
			304489	02286364	240-35-6341.00-105-399950	FOOD/NON-FOOD	2,765.85	N
			304657	03076866	240-35-6341.00-105-399950	FOOD/NON-FOOD	2,045.97	N
			304892	03217075	240-35-6341.00-105-399950	FOOD/NON-FOOD	2,373.72	N
			305197	03288856	240-35-6341.00-105-399950	FOOD/NON-FOOD	2,116.82	N
			305344	04049687	240-35-6341.00-105-399950	FOOD/NON-FOOD	1,981.99	N
			305472	04118248	240-35-6341.00-105-399950	FOOD/NON-FOOD	2,408.32	N
			305879	04259138	240-35-6341.00-105-399950	FOOD/NON-FOOD	2,260.19	N
			305889	04188747	240-35-6341.00-105-399950	FOOD/NON-FOOD	2,149.17	N
				03288856	240-35-6341.00-105-399950	PO 305197 RETURNS	-50.42	N
			304489	02286381	240-35-6341.00-106-399950	FOOD/NON-FOOD	458.28	N
			304657	03076878	240-35-6341.00-106-399950	FOOD/NON-FOOD	965.05	N
			304892	03217094	240-35-6341.00-106-399950	FOOD/NON-FOOD	26.76	N
			304892	03217095	240-35-6341.00-106-399950	FOOD/NON-FOOD	2,222.65	N
			305197	03289487	240-35-6341.00-106-399950	FOOD/NON-FOOD	2,952.55	N
			305344	04040165	240-35-6341.00-106-399950	FOOD/NON-FOOD	3,385.70	N
			305472	04118267	240-35-6341.00-106-399950	FOOD/NON-FOOD	3,243.41	N
			305879	04259156	240-35-6341.00-106-399950	FOOD/NON-FOOD	2,129.50	N
			305889	04188766	240-35-6341.00-106-399950	FOOD/NON-FOOD	3,305.52	N
			304489	02286375	240-35-6341.00-107-399950	FOOD/NON-FOOD	1,174.62	N
			304657	03076876	240-35-6341.00-107-399950	FOOD/NON-FOOD	1,132.36	N
			304892	03217088	240-35-6341.00-107-399950	FOOD/NON-FOOD	682.32	N
			305197	03288868	240-35-6341.00-107-399950	FOOD/NON-FOOD	1,206.72	N
			305344	04049698	240-35-6341.00-107-399950	FOOD/NON-FOOD	353.18	N
			305472	04118261	240-35-6341.00-107-399950	FOOD/NON-FOOD	1,156.54	N

For the Month of May

Check Nbr	Check Date	Payee	PO Nbr	Invoice Nbr	Fnd-Fnc-Obj.So-Org-Prog	Reason	Amount	EFT
			305879	04259149	240-35-6341.00-107-399950	FOOD/NON-FOOD	848.90	N
			305889	04188758	240-35-6341.00-107-399950	FOOD/NON-FOOD	923.65	N
			304489	02286374	240-35-6342.00-001-399950	FOOD/NON-FOOD	1,016.67	N
			304657	03076875	240-35-6342.00-001-399950	FOOD/NON-FOOD	430.96	N
			304892	03217087	240-35-6342.00-001-399950	FOOD/NON-FOOD	523.44	N
			305197	03288867	240-35-6342.00-001-399950	FOOD/NON-FOOD	950.09	N
			305344	04049697	240-35-6342.00-001-399950	FOOD/NON-FOOD	692.94	N
			305472	04118258	240-35-6342.00-001-399950	FOOD/NON-FOOD	884.93	N
			305879	04259148	240-35-6342.00-001-399950	FOOD/NON-FOOD	323.15	N
			305889	04188755	240-35-6342.00-001-399950	FOOD/NON-FOOD	15.44	N
			305889	04188757	240-35-6342.00-001-399950	FOOD/NON-FOOD	359.25	N
			304489	02286372	240-35-6342.00-009-399950	FOOD/NON-FOOD	335.18	N
			304657	03076873	240-35-6342.00-009-399950	FOOD/NON-FOOD	219.68	N
			304892	03217084	240-35-6342.00-009-399950	FOOD/NON-FOOD	313.43	N
			305197	03288863	240-35-6342.00-009-399950	FOOD/NON-FOOD	1,090.45	N
			305344	04049693	240-35-6342.00-009-399950	FOOD/NON-FOOD	256.24	N
			305344	04049695	240-35-6342.00-009-399950	FOOD/NON-FOOD	419.93	N
			305472	04118256	240-35-6342.00-009-399950	FOOD/NON-FOOD	310.18	N
			305879	04259146	240-35-6342.00-009-399950	FOOD/NON-FOOD	273.41	N
			305889	04188754	240-35-6342.00-009-399950	FOOD/NON-FOOD	199.95	N
			304489	02286360	240-35-6342.00-041-399950	FOOD/NON-FOOD	268.46	N
			304657	03076856	240-35-6342.00-041-399950	FOOD/NON-FOOD	73.19	N
			304657	03076857	240-35-6342.00-041-399950	FOOD/NON-FOOD	381.54	N
			304892	03217072	240-35-6342.00-041-399950	FOOD/NON-FOOD	362.13	N
			305197	03288853	240-35-6342.00-041-399950	FOOD/NON-FOOD	534.97	N
			305344	04049683	240-35-6342.00-041-399950	FOOD/NON-FOOD	294.62	N
			305472	04118243	240-35-6342.00-041-399950	FOOD/NON-FOOD	298.94	N
			305879	04259133	240-35-6342.00-041-399950	FOOD/NON-FOOD	311.57	N
			305889	04188742	240-35-6342.00-041-399950	FOOD/NON-FOOD	344.82	N
			304489	02286363	240-35-6342.00-042-399950	FOOD/NON-FOOD	272.00	N
			304657	03076864	240-35-6342.00-042-399950	FOOD/NON-FOOD	464.87	N
			304892	03217074	240-35-6342.00-042-399950	FOOD/NON-FOOD	353.54	N
			305197	03288855	240-35-6342.00-042-399950	FOOD/NON-FOOD	638.94	N
			305344	04049686	240-35-6342.00-042-399950	FOOD/NON-FOOD	289.75	N
			305472	04118245	240-35-6342.00-042-399950	FOOD/NON-FOOD	245.01	N
			305879	04259136	240-35-6342.00-042-399950	FOOD/NON-FOOD	347.15	N
			305889	04188744	240-35-6342.00-042-399950	FOOD/NON-FOOD	563.57	N
			304489	02286378	240-35-6342.00-101-399950	FOOD/NON-FOOD	402.18	N
			304892	03217091	240-35-6342.00-101-399950	FOOD/NON-FOOD	453.09	N
			305197	03288871	240-35-6342.00-101-399950	FOOD/NON-FOOD	21.99	N
			305344	04049701	240-35-6342.00-101-399950	FOOD/NON-FOOD	897.37	N
			305472	04118263	240-35-6342.00-101-399950	FOOD/NON-FOOD	323.60	N
			305879	04259152	240-35-6342.00-101-399950	FOOD/NON-FOOD	272.73	N
			304489	02286369	240-35-6342.00-102-399950	FOOD/NON-FOOD	322.90	N
			304657	03076868	240-35-6342.00-102-399950	FOOD/NON-FOOD	150.93	N

For the Month of May

Check Nbr	Check Date	Payee	PO Nbr	Invoice Nbr	Fnd-Fnc-Obj.So-Org-Prog	Reason	Amount	EFT
			304657	03076870	240-35-6342.00-102-399950	FOOD/NON-FOOD	242.91	N
			304892	03217080	240-35-6342.00-102-399950	FOOD/NON-FOOD	472.69	N
			305197	03288861	240-35-6342.00-102-399950	FOOD/NON-FOOD	109.74	N
			305344	04049692	240-35-6342.00-102-399950	FOOD/NON-FOOD	271.85	N
			305472	04118252	240-35-6342.00-102-399950	FOOD/NON-FOOD	168.80	N
			305879	04259144	240-35-6342.00-102-399950	FOOD/NON-FOOD	183.62	N
			305889	04188752	240-35-6342.00-102-399950	FOOD/NON-FOOD	153.94	N
			304489	02286379	240-35-6342.00-103-399950	FOOD/NON-FOOD	346.14	N
			304892	03217093	240-35-6342.00-103-399950	FOOD/NON-FOOD	308.52	N
			305197	03288872	240-35-6342.00-103-399950	FOOD/NON-FOOD	388.73	N
			305344	04049702	240-35-6342.00-103-399950	FOOD/NON-FOOD	7.72	N
			305344	04049704	240-35-6342.00-103-399950	FOOD/NON-FOOD	129.37	N
			305472	04118265	240-35-6342.00-103-399950	FOOD/NON-FOOD	202.44	N
			305879	04259153	240-35-6342.00-103-399950	FOOD/NON-FOOD	7.72	N
			305879	04259155	240-35-6342.00-103-399950	FOOD/NON-FOOD	85.56	N
			305889	04188762	240-35-6342.00-103-399950	FOOD/NON-FOOD	38.60	N
			305889	04188763	240-35-6342.00-103-399950	FOOD/NON-FOOD	110.88	N
			304489	02286366	240-35-6342.00-104-399950	FOOD/NON-FOOD	294.08	N
			304892	03217078	240-35-6342.00-104-399950	FOOD/NON-FOOD	256.42	N
			305197	03288859	240-35-6342.00-104-399950	FOOD/NON-FOOD	207.34	N
			305344	04049690	240-35-6342.00-104-399950	FOOD/NON-FOOD	195.54	N
			305472	04118250	240-35-6342.00-104-399950	FOOD/NON-FOOD	197.28	N
			305879	04259141	240-35-6342.00-104-399950	FOOD/NON-FOOD	212.00	N
			305889	04188749	240-35-6342.00-104-399950	FOOD/NON-FOOD	376.40	N
			304489	02286365	240-35-6342.00-105-399950	FOOD/NON-FOOD	114.61	N
			304657	03076867	240-35-6342.00-105-399950	FOOD/NON-FOOD	256.13	N
			304892	03217076	240-35-6342.00-105-399950	FOOD/NON-FOOD	231.50	N
			305197	03288857	240-35-6342.00-105-399950	FOOD/NON-FOOD	270.66	N
			305344	04049688	240-35-6342.00-105-399950	FOOD/NON-FOOD	309.97	N
			305472	04118247	240-35-6342.00-105-399950	FOOD/NON-FOOD	288.68	N
			305879	04259137	240-35-6342.00-105-399950	FOOD/NON-FOOD	15.44	N
			305879	04259139	240-35-6342.00-105-399950	FOOD/NON-FOOD	87.57	N
			305889	04188746	240-35-6342.00-105-399950	FOOD/NON-FOOD	30.88	N
			305889	04188748	240-35-6342.00-105-399950	FOOD/NON-FOOD	101.13	N
			304489	02286382	240-35-6342.00-106-399950	FOOD/NON-FOOD	202.71	N
			304657	03076879	240-35-6342.00-106-399950	FOOD/NON-FOOD	315.82	N
			304892	03217096	240-35-6342.00-106-399950	FOOD/NON-FOOD	123.46	N
			305197	03289486	240-35-6342.00-106-399950	FOOD/NON-FOOD	132.07	N
			305344	04040164	240-35-6342.00-106-399950	FOOD/NON-FOOD	7.72	N
			305344	04040166	240-35-6342.00-106-399950	FOOD/NON-FOOD	859.48	N
			305472	04118266	240-35-6342.00-106-399950	FOOD/NON-FOOD	212.12	N
			305879	04259157	240-35-6342.00-106-399950	FOOD/NON-FOOD	384.84	N
			305889	04188765	240-35-6342.00-106-399950	FOOD/NON-FOOD	7.72	N
			305889	04188767	240-35-6342.00-106-399950	FOOD/NON-FOOD	473.67	N
			304489	02286376	240-35-6342.00-107-399950	FOOD/NON-FOOD	22.89	N

For the Month of May

Check Nbr	Check Date	Payee	PO Nbr	Invoice Nbr	Fnd-Fnc-Obj.So-Org-Prog	Reason	Amount	EFT
			304657	03076877	240-35-6342.00-107-399950	FOOD/NON-FOOD	54.30	N
			304892	03217089	240-35-6342.00-107-399950	FOOD/NON-FOOD	66.14	N
			305197	03288869	240-35-6342.00-107-399950	FOOD/NON-FOOD	76.92	N
			305344	04049699	240-35-6342.00-107-399950	FOOD/NON-FOOD	196.85	N
			305472	04118260	240-35-6342.00-107-399950	FOOD/NON-FOOD	22.89	N
			305879	04259150	240-35-6342.00-107-399950	FOOD/NON-FOOD	82.27	N
			305889	04188759	240-35-6342.00-107-399950	FOOD/NON-FOOD	58.78	N
						Totals for Check 146839	289,928.07	
146840	05-05-2023	LEA PARK & PLAY, INC	304306	10128	199-51-6319.00-910-399910	GENERAL SUPPLIES/MAINT-MCC	404.90	N
			305147	10129	199-51-6429.01-999-399999	WEATHER DAMAGE	3,150.00	N
						Totals for Check 146840	3,554.90	
146841	05-05-2023	LEAD4WARD, LLC	305740	A23C25803694	199-31-6499.00-920-311920	SUBSCRIPTION RENEWAL	2,500.00	N
146842	05-05-2023	MACGILL & CO.	304997	IN0831479	199-33-6399.00-103-311103	SUPPLIES	209.04	N
146843	05-05-2023	MASTERCARD - JP MOR		AMER AIRLINES	199-36-6412.00-001-311001	PO 301832 DEPOSIT CREDITS	-100.00	N
			305053	AMER AIRLINES	199-36-6412.00-001-322999	STUDENT TRAVEL	4,049.80	N
			305053	AMER AIRLINES	199-36-6412.00-001-322999	STUDENT TRAVEL	1,063.60	N
						Totals for Check 146843	5,013.40	
146844	05-05-2023	MASTERS DISTRIBUTIO	305236	836685	240-35-6341.00-009-399950	FOOD SUPPLIES	88.66	N
			305539	837549	240-35-6341.00-009-399950	FOOD SUPPLIES	112.78	N
			305236	836684	240-35-6341.00-041-399950	FOOD SUPPLIES	226.12	N
			305539	837548	240-35-6341.00-041-399950	FOOD SUPPLIES	133.44	N
			305236	836686	240-35-6341.00-042-399950	FOOD SUPPLIES	716.12	N
			305542	837550	240-35-6341.00-042-399950	FOOD SUPPLIES	289.17	N
			305893	837753	240-35-6341.00-042-399950	FOOD SUPPLIES	289.17	N
						Totals for Check 146844	1,855.46	
146845	05-05-2023	MERCEDES ANN MAYER	305452	PARKING REIMB	199-41-6399.00-735-399735	REIMB/EXPENSE	94.18	N
			305452	FOOD REIMB	199-41-6399.00-735-399735	REIMB/EXPENSE	32.85	N
						Totals for Check 146845	127.03	
146846	05-05-2023	MCGRAW-HILL EDUCATI	305491	127924503001	263-11-6399.00-999-325000	ESL SUPPLIES DISTRICT	310.50	N
146847	05-05-2023	MEDICALESHP, INC.	304920	200018960	284-11-6398.00-940-323000	EQUIPMENT	5,640.00	N
146848	05-05-2023	MEDIEVAL TIMES DINNE	305655	ALEDO ISD ESL	199-11-6494.00-107-311107	FIELD TRIP	577.19	N
146849	05-05-2023	MELODY'S SOUTHWEST	081923	2023700	184-36-6299.02-001-391921	STUD 5 PANEL DRUG SCREEN 9-	6,187.50	N
146850	05-05-2023	MIDWEST SHEET MUSIC	081924	131204	199-36-6299.03-001-311200	THE EARTH BAND MUSIC	345.00	N
146851	05-05-2023	MOAK, CASEY & ASSOCI	081927	04-10199	199-41-6219.02-750-399750	TX SCHOOL POLICY NETWORK 2	1,400.00	N
146852	05-05-2023	MOBILE	081925	419000539-1	199-52-6299.00-990-399990	RADIO PROGRAMMING	315.00	N
146853	05-05-2023	MOORE SUPPLY COMPA	305325	S167806166.001	199-51-6319.02-910-399910	PLUMBING SUPPLIES/AMS ATH	221.88	N
146854	05-05-2023	MORITZ OF FORT WORT	305366	667223	199-34-6319.00-930-399930	SUPPLIES/BUS FLEET	323.66	N
			305096	666845	199-51-6319.00-910-399930	VEHICLE SUPPLIES/WHITE FLEET	5,313.70	N
				CM666845	199-51-6319.00-910-399930	PO 305096 CORE RETURN	-850.00	N
						Totals for Check 146854	4,787.36	

For the Month of May

Check Nbr	Check Date	Payee	PO Nbr	Invoice Nbr	Fnd-Fnc-Obj.So-Org-Prog	Reason	Amount	EFT
146855	05-05-2023	MSB SCHOOL	081926	194380	199-00-5931.00-000-300000	TX SHARS MEDICAID ADMIN	5.30	N
			081926	195237	199-00-5931.00-000-300000	TX SHARS MEDICAID ADMIN	2.59	N
Totals for Check 146855							7.89	
146856	05-05-2023	NASP, INC.	303557	275908	490-11-6399.03-042-311000	AEF GRANT AWARD	7,236.00	N
146857	05-05-2023	NATIONAL WHOLESale	305909	S4407960.002	199-51-6319.02-910-399910	YARD HYDRANT AG BARN	95.95	N
146858	05-05-2023	SUZANNE NEEDHAM	304350	SHARS PER	199-13-6411.00-940-323940	STAFF DEVELOPMENT	72.00	N
146859	05-05-2023	NEWBART PRODUCTS, I	305762	INV15040339	199-52-6399.00-980-399980	SUPPLIES/POLICE DEPT	27.60	N
146860	05-05-2023	NORTH TEXAS TOLLWA	081902	2018764267	199-34-6499.04-930-399999	TOLL FEES	70.62	N
			081928	2018810640	199-34-6499.04-930-399999	TOLL FEES	6.38	N
Totals for Check 146860							77.00	
146861	05-05-2023	NORTHWEST ENGRAVE	305625	231920	199-13-6499.01-970-311970	MEETING EXPENSE	688.72	N
			305687	231972	199-23-6399.00-103-311103	SUPPLIES	24.09	N
			305693	231838	199-41-6499.04-730-399730	AWARDS	4,184.00	N
Totals for Check 146861							4,896.81	
146862	05-05-2023	NUMWORKS, INC.	305267	US23040400007	199-11-6398.00-001-338001	EQUIPMENT	3,599.64	N
146863	05-05-2023	O'REILLY AUTO ENTERP	305574	4401-103886	199-34-6319.00-930-399930	SUPPLIES/BUS FLEET	119.10	N
			305577	4401-103882	199-34-6319.00-930-399930	SUPPLIES/BUS FLEET	95.15	N
			305614	4401-496602	199-34-6319.00-930-399930	SUPPLIES/BUS FLEET	88.00	N
			305633	4401-104182	199-34-6319.00-930-399930	SUPPLIES/BUS FLEET	155.76	N
			304217	4401-491695	199-51-6319.00-910-399930	VEHICLE SUPPLIES/WHITE FLEET	152.83	N
			305570	4401-103543	199-51-6319.00-910-399930	VEHICLE SUPPLIES/WHITE FLEET	331.37	N
			305650	4401-104353	199-51-6319.00-910-399930	VEHICLE SUPPLIES/WHITE FLEET	290.38	N
			305919	4401-107397	199-51-6319.00-910-399930	VEHICLE SUPPLIES/WHITE FLEET	72.57	N
			305920	4401-107399	199-51-6319.00-910-399930	VEHICLE SUPPLIES/WHITE FLEET	206.96	N
			305979	4401-107147	199-51-6319.00-910-399930	VEHICLE SUPPLIES/WHITE FLEET	45.29	N
			305652	4401-104352	199-53-6319.00-990-399930	VEHICLE SUPPLIES/TECH FLEET	747.02	N
Totals for Check 146863							2,304.43	
146864	05-05-2023	OFFICE DEPOT, INC.	081903	305271069001	199-11-6398.01-001-338001	PO 304772 ADDTL CALCULATOR	226.58	N
146865	05-05-2023	OFFICE DEPOT, INC.	304867	302441987001	199-51-6249.02-999-399999	EQUIPMENT/VANDAGRIFF	4,028.02	N
			304867	303323802001	199-51-6249.02-999-399999	EQUIPMENT/VANDAGRIFF	178.62	N
Totals for Check 146865							4,206.64	
146866	05-05-2023	PARADISO, INC	081929	APRIL 2023	224-11-6299.05-940-323000	PROP SHARE	812.50	N
			081929	APRIL 2023	284-11-6299.00-940-323000	FULLY ATTD CAMPUS ARP CNTR	562.50	N
			081929	APRIL 2023	284-11-6299.00-940-323000	FULLY ATTD CAMPUS ARP CNTR	1,312.50	N
			081929	APRIL 2023	284-11-6299.00-940-323000	FULLY ATTD CAMPUS ARP CNTR	1,937.50	N
Totals for Check 146866							4,625.00	
146867	05-05-2023	PETROLEUM TRADERS	305719	1878156	199-34-6311.00-930-399930	VEHICLE FUEL/DISTRICT	9,138.86	N
			305719	1879370	199-34-6311.00-930-399930	VEHICLE FUEL/DISTRICT	16,188.09	N
Totals for Check 146867							25,326.95	
146868	05-05-2023	PITNEY BOWES GLOBAL	081930	3317366914	199-41-6269.01-750-399999	POSTAGE MACHINE LEASE	931.20	N

For the Month of May

Check Nbr	Check Date	Payee	PO Nbr	Invoice Nbr	Fnd-Fnc-Obj.So-Org-Prog	Reason	Amount	EFT
146869	05-05-2023	PLANK ROAD	305438	23-825855	199-11-6399.04-104-311104	SUPPLIES	134.45	N
146870	05-05-2023	PORTIONPAC CHEMICA	305337	IN243839	240-35-6399.00-009-399950	SUPPLIES	1,320.00	N
146871	05-05-2023	PRECISION BUSINESS M	305427	113681	199-11-6399.00-042-311042	SUPPLIES	709.95	N
			305447	113682	199-11-6399.00-042-311042	SUPPLIES	806.22	N
			305546	113788	199-11-6399.00-104-311104	SUPPLIES	234.90	N
			305471	113627	199-11-6399.00-105-311105	SUPPLIES	359.54	N
			305301	113521	199-11-6399.00-106-311106	SUPPLIES	359.54	N
Totals for Check 146871							2,470.15	
146872	05-05-2023	PURCHASE POWER	081931	80009000085500	199-23-6399.02-001-311999	POSTAGE	195.65	N
			081931	80009000085500	199-23-6399.02-001-326999	POSTAGE	48.91	N
			081931	80009000085500	199-23-6399.02-009-311999	POSTAGE	146.74	N
			081931	80009000085500	199-23-6399.02-041-311999	POSTAGE	195.65	N
			081931	80009000085500	199-23-6399.02-042-311999	POSTAGE	195.65	N
			081931	80009000085500	199-23-6399.02-101-311999	POSTAGE	195.65	N
			081931	80009000085500	199-23-6399.02-102-311999	POSTAGE	195.65	N
			081931	80009000085500	199-23-6399.02-103-311999	POSTAGE	195.65	N
			081931	80009000085500	199-23-6399.02-104-311999	POSTAGE	195.65	N
			081931	80009000085500	199-23-6399.02-105-311999	POSTAGE	195.65	N
			081931	80009000085500	199-23-6399.02-106-311999	POSTAGE	195.65	N
			081931	80009000085500	199-23-6399.02-107-311999	POSTAGE	97.83	N
			081931	80009000085500	199-41-6399.02-701-399999	POSTAGE	97.83	N
			081931	80009000085500	199-41-6399.02-750-399999	POSTAGE	97.84	N
Totals for Check 146872							2,250.00	
146873	05-05-2023	QUILL CORPORATION	305513	31947648	199-11-6399.00-106-311106	SUPPLIES	62.68	N
			305513	31954766	199-11-6399.00-106-311106	SUPPLIES	721.69	N
			305513	31956374	199-11-6399.00-106-311106	SUPPLIES	21.84	N
			305513	31968810	199-11-6399.00-106-311106	SUPPLIES	64.59	N
			305530	31977534	199-41-6399.00-750-399750	SUPPLIES/BUSINESS OFFICE	460.75	N
			305578	31977581	199-41-6399.00-750-399750	SUPPLIES/BUSINESS OFFICE	110.00	N
			305691	32057754	199-53-6398.00-990-399990	TECH EQUIPMENT	624.54	N
				2070247	199-53-6398.00-990-399990	PO 305691 SHORTAGE	-29.74	N
Totals for Check 146873							2,036.35	
146874	05-05-2023	R. CRAIG STEPHENS	305538	5039	240-35-6341.00-001-399950	FOOD SUPPLIES	902.00	N
			305895	5133	240-35-6341.00-001-399950	FOOD SUPPLIES	1,085.75	N
			305538	5042	240-35-6341.00-009-399950	FOOD SUPPLIES	589.63	N
			305895	5136	240-35-6341.00-009-399950	FOOD SUPPLIES	327.80	N
			305538	5040	240-35-6341.00-041-399950	FOOD SUPPLIES	429.08	N
			305895	5134	240-35-6341.00-041-399950	FOOD SUPPLIES	488.23	N
			305538	5041	240-35-6341.00-042-399950	FOOD SUPPLIES	573.80	N
			305895	5135	240-35-6341.00-042-399950	FOOD SUPPLIES	713.65	N
			305538	5047	240-35-6341.00-101-399950	FOOD SUPPLIES	463.70	N
			305895	5141	240-35-6341.00-101-399950	FOOD SUPPLIES	431.70	N
			305538	5044	240-35-6341.00-102-399950	FOOD SUPPLIES	574.88	N
			305895	5138	240-35-6341.00-102-399950	FOOD SUPPLIES	524.98	N

For the Month of May

Check Nbr	Check Date	Payee	PO Nbr	Invoice Nbr	Fnd-Fnc-Obj.So-Org-Prog	Reason	Amount	EFT
			305538	5046	240-35-6341.00-103-399950	FOOD SUPPLIES	397.28	N
			305895	5140	240-35-6341.00-103-399950	FOOD SUPPLIES	280.28	N
			305538	5045	240-35-6341.00-104-399950	FOOD SUPPLIES	482.75	N
			305895	5139	240-35-6341.00-104-399950	FOOD SUPPLIES	254.00	N
			305538	5048	240-35-6341.00-105-399950	FOOD SUPPLIES	474.20	N
			305895	5142	240-35-6341.00-105-399950	FOOD SUPPLIES	535.15	N
			305538	5043	240-35-6341.00-106-399950	FOOD SUPPLIES	768.83	N
			305895	5137	240-35-6341.00-106-399950	FOOD SUPPLIES	761.55	N
			305538	5049	240-35-6341.00-107-399950	FOOD SUPPLIES	296.30	N
			305895	5143	240-35-6341.00-107-399950	FOOD SUPPLIES	320.13	N
						Totals for Check 146874	11,675.67	
146875	05-05-2023	REGION 4 ESC	305467	10511651	199-34-6411.00-930-399930	CERTIFICATION RENEWAL	60.00	N
			305534	10511291	199-34-6411.00-930-399930	CERTIFICATION RENEWAL	60.00	N
						Totals for Check 146875	120.00	
146876	05-05-2023	RENTAL ONE	303725	1267880-0001	199-51-6299.00-910-399910	EQUIPMENT RENTAL	630.56	N
			303725	1517621-0001	199-51-6299.00-910-399910	EQUIPMENT RENTAL	1,765.94	N
						Totals for Check 146876	2,396.50	
146877	05-05-2023	ANTHONY D RIVERA	081904	AMS BAND	199-36-6299.00-041-311200	AMS BAND CLINIC	150.00	N
146878	05-05-2023	JAMES DAVID ROBINSO	305930	TABC PER DIEM	184-36-6411.01-001-391960	STAFF DEVELOPMENT	72.00	N
146879	05-05-2023	RONNIE WALTERS LAW	303769	3092	199-51-6299.04-999-399999	GROUNDS SERVICE	400.00	N
146880	05-05-2023	INTERSTATE BILLING SE	305632	3032254264	199-34-6319.00-930-399930	SUPPLIES/BUS FLEET	49.40	N
			081949	3031203360	199-34-6319.00-930-399930	PO 203673	577.20	N
						Totals for Check 146880	626.60	
146881	05-05-2023	SA-SO	305573	23-04712	199-51-6319.00-910-399910	EQUIPMENT	172.84	N
146882	05-05-2023	RONALD JESSE SANDE	081932	AHS TRACK	184-36-6299.00-001-391965	TRACK STARTER WORKER APR 1	400.00	N
146883	05-05-2023	SARAH MOORE	081933	APRIL 2023	224-11-6299.00-940-323000	O&M SERVICES	1,805.00	N
146884	05-05-2023	SCHOLASTIC, INC.	303042	48530185	199-11-6399.00-102-311102	SUPPLIES	67.80	N
146885	05-05-2023	SCHOOL NURSE SUPPL	305808	0949286-IN	199-33-6399.00-103-311103	SUPPLIES	128.20	N
146886	05-05-2023	ALAN SIMMONS	305949	TABC PER DIEM	184-36-6411.01-001-391960	Staff Development	72.00	N
	05-19-2023	ALAN SIMMONS	305949	TABC PER DIEM	184-36-6411.01-001-391960	DID NOT ATTEND	-72.00	N
						Totals for Check 146886	.00	
146887	05-05-2023	SSR JACKETS	305613	474561	184-36-6499.00-001-391960	LETTER JACKETS	1,325.00	N
			305748	474561	184-36-6499.00-001-391960	AWARDS	225.00	N
			305485	474534-F	199-36-6399.01-001-311001	SPIRIT OF ALEDO LETTER JACKE	100.00	N
			305193	474534-D	199-36-6399.04-001-311001	DEBATE LETTER JACKETS	50.00	N
			304890	474534-G	199-36-6499.02-001-311001	LETTER JACKETS	175.00	N
			304891	474534-E	199-36-6499.02-001-311001	LETTER JACKETS	75.00	N
			305062	474534-H	199-36-6499.03-001-311001	CHOIR LETTER JACKETS	225.00	N
						Totals for Check 146887	2,175.00	
146888	05-05-2023	STETSON & ASSOCIATE	304932	20110642	284-11-6299.00-940-323000	CONTRACT SERVICE/SPED	10,000.00	N

For the Month of May

Check Nbr	Check Date	Payee	PO Nbr	Invoice Nbr	Fnd-Fnc-Obj.So-Org-Prog	Reason	Amount	EFT
146889	05-05-2023	SUPERIOR PEDIATRIC C	081905	APR 1-15, 2023	224-11-6299.03-940-323000	PT SERVICES	2,210.92	N
			081934	APR 16-30, 2023	224-11-6299.03-940-323000	PT SERVICES	2,728.00	N
			081905	APR 1-15, 2023	224-33-6299.00-940-323000	LVN SERVICES	3,029.00	N
			081934	APR 16-30, 2023	224-33-6299.00-940-323000	LVN SERVICES	3,952.00	N
			081905	APR 1-15, 2023	284-11-6299.00-940-323000	OT SERVICES	2,898.50	N
			081905	APR 1-15, 2023	284-11-6299.00-940-323000	ST SERVICES	2,201.00	N
			081934	APR 16-30, 2023	284-11-6299.00-940-323000	OT SERVICES	2,077.00	N
			081934	APR 16-30, 2023	284-11-6299.00-940-323000	ST SERVICES	2,526.50	N
						Totals for Check 146889	21,622.92	
146890	05-05-2023	SYSTEM TECH, INC.	303977	T07510-1	282-11-6398.00-999-311990	NETWORK EQUIP UPGRADES/ES	78,657.47	N
			303977	T07510-2	282-11-6398.00-999-311990	NETWORK EQUIP UPGRADES/ES	5,272.50	N
			303977	T07510-3F	282-11-6398.00-999-311990	NETWORK EQUIP UPGRADES/ES	4,210.37	N
	05-08-2023	SYSTEM TECH, INC.	303977	T07510-3F	282-11-6398.00-999-311990	INCORRECT AMOUNT	-4,210.37	N
			303977	T07510-2	282-11-6398.00-999-311990	INCORRECT AMOUNT	-5,272.50	N
			303977	T07510-1	282-11-6398.00-999-311990	INCORRECT AMOUNT	-78,657.47	N
						Totals for Check 146890	.00	
146891	05-05-2023	TARPLEY MUSIC CO, IN	305720	2983417	199-36-6249.00-041-311200	INSTRUMENT REPAIR/AMS	120.00	N
			305720	R385720	199-36-6249.00-041-311200	INSTRUMENT REPAIR/AMS	100.00	N
			305720	R385664	199-36-6249.00-041-311200	INSTRUMENT REPAIR/AMS	200.00	N
			305720	R385854	199-36-6249.00-041-311200	INSTRUMENT REPAIR/AMS	50.00	N
						Totals for Check 146891	470.00	
146892	05-05-2023	TCU - OFFICE OF EXTEN	305451	CV75030157015	255-13-6499.00-999-311000	STAFF DEVELOPMENT	600.00	N
			306035	CV75030217021	255-13-6499.00-999-311000	TITLE II TCA	650.00	N
						Totals for Check 146892	1,250.00	
146893	05-05-2023	TEX-OMA BUILDERS SU	304805	794300	199-51-6319.10-910-399910	ACCESS CONTROL SUPPLIES/DN	2,309.00	N
			304546	794108	199-51-6319.11-910-399910	LOCKS/DOOR HARDWARE-AMS	654.00	N
						Totals for Check 146893	2,963.00	
146894	05-05-2023	TEXAS ASL	305775	202319	255-13-6411.00-001-311000	STAFF DEVELOPMENT	155.00	N
146895	05-05-2023	TEXAS EDUCATION AGE	081960	F220148	199-11-6299.00-999-311921	DNG FRENCH/GERMAN	3,300.00	N
			081960	F220148	199-11-6299.00-999-311921	AHS FRENCH/GERMAN	1,012.50	N
			081960	F220148	199-11-6299.00-999-311921	AMS FRENCH/GERMAN/SPAN	4,800.00	N
			081961	F220169	199-11-6299.00-999-311921	AMS MANDARIN CHINESE	1,050.00	N
						Totals for Check 146895	10,162.50	
146896	05-05-2023	TEXAS HEALTH OCCUP	306023	E1919	199-13-6411.01-001-322972	CTE STAFF DEVELOPMENT/AHS	300.00	N
			306023	E1922	199-13-6411.01-001-322972	CTE STAFF DEVELOPMENT/AHS	300.00	N
			306023	E1926	199-13-6411.01-001-322972	CTE STAFF DEVELOPMENT/AHS	300.00	N
						Totals for Check 146896	900.00	
146897	05-05-2023	TEXAS PARKS & WILDLI	305756	1526821	199-11-6399.00-001-311001	SUPPLIES	450.00	N
146898	05-05-2023	TOWN OF ANNETTA	081940	043	199-51-6259.04-999-399999	PRINCIPAL TECHNOLOGY	595.00	N
			081940	043	199-51-6259.04-999-399999	ANA-LAB - WATER SAMPLES	855.00	N
			081940	043	199-51-6259.04-999-399999	TRI-COUNTY ELEC - WATER PLA	435.55	N
			081940	043	199-51-6259.04-999-399999	TRI-COUNTY ELEC - WATER PLA	435.55	N
			081941	044	199-51-6259.04-999-399999	TRI-COUNTY ELEC - WATER PLA	410.35	N
			081942	045	199-51-6259.04-999-399999	INSPECTION FEE (HALFF ASSOC)	1,331.47	N

For the Month of May

Check Nbr	Check Date	Payee	PO Nbr	Invoice Nbr	Fnd-Fnc-Obj.So-Org-Prog	Reason	Amount	EFT
			081943	046	199-51-6259.04-999-399999	DEVELOP REVIEW (HALFF ASSO	242.83	N
			081944	047	199-51-6259.04-999-399999	INSPECTION FEE (HALFF ASSOC)	405.56	N
Totals for Check 146898							4,711.31	
146899	05-05-2023	TOWN OF ANNETTA	081935	14-0050-00	199-51-6259.02-999-399999	UTILITIES	1,803.15	N
			081935	60-0095-00	199-51-6259.02-999-399999	UTILITIES	1,455.91	N
			081935	60-0095-00	199-51-6259.02-999-399999	UTILITIES	3,634.44	N
			081935	60-0095-00	199-51-6259.02-999-399999	UTILITIES	3,684.14	N
Totals for Check 146899							10,577.64	
146900	05-05-2023	TRANSLATION & INTERP	305724	39976	199-31-6299.00-107-325107	TRANSLATION SERVICES	58.30	N
146901	05-05-2023	UNIFIRST HOLDINGS, IN	081906	2810119650	199-34-6399.01-930-399930	LAUNDRY SERVICES	99.13	N
			081906	2810123640	199-34-6399.01-930-399930	LAUNDRY SERVICES	93.23	N
Totals for Check 146901							192.36	
146902	05-05-2023	UNITED REFRIGERATIO	304760	89212566-00	199-51-6319.05-910-399910	EQUIPMENT FOR HVAC DEPT.	1,385.33	N
			305629	89886853-00	199-51-6319.05-910-399910	HVAC SUPPLIES/CODER	1,278.72	N
Totals for Check 146902							2,664.05	
146903	05-05-2023	VISA-PNC BANK	305023	SAM'S CLUB	199-11-6399.00-101-311101	SUPPLIES	174.67	N
			305023	SAM'S CLUB	199-31-6339.00-101-311101	SUPPLIES	153.83	N
			081946	NTTA	199-34-6499.04-930-399999	TOLL FEES	683.00	N
			081945	PNC/VISA	199-41-6499.07-750-399750	FINANCE CHARGE	31.95	N
Totals for Check 146903							1,043.45	
146904	05-05-2023	CAPITAL ONE	305390	SAM'S CLUB	184-36-6343.00-999-399965	CONCESSION SUPPLIES	160.50	N
			305390	SAM'S CLUB	184-36-6343.00-999-399965	CONCESSION SUPPLIES	109.46	N
			305409	WALMART	184-36-6343.00-999-399965	CONCESSION SUPPLIES	80.52	N
			305409	SAM'S CLUB	184-36-6343.00-999-399965	CONCESSION SUPPLIES	118.72	N
			305409	SAM'S CLUB	184-36-6343.00-999-399965	CONCESSION SUPPLIES	283.00	N
			305336	WALMART	199-11-6399.00-102-311102	SUPPLIES	22.87	N
			305068	WALMART	199-11-6399.01-001-311001	SUPPLIES	151.12	N
			304887	WALMART	199-11-6399.01-001-326002	SUPPLIES	451.63	N
			304887	WALMART	199-11-6399.01-001-326002	SUPPLIES	104.88	N
			304695	WALMART	199-11-6399.02-001-323940	SUPPLIES	74.69	N
			305086	WALMART	199-11-6399.07-101-311101	SUPPLIES	53.97	N
			305336	WALMART	199-11-6497.00-102-311102	SUPPLIES	78.61	N
			305607	SAM'S CLUB	199-13-6399.00-940-323940	SUPPLIES	31.96	N
			305505	SAM'S CLUB	199-31-6339.00-102-311102	TESTING SUPPLIES	112.32	N
			305246	WALMART	199-33-6399.00-106-311106	SUPPLIES	15.98	N
			304926	SAM'S CLUB	199-41-6499.01-731-399731	JOB FAIR SUPPLIES	271.04	N
			305459	SAM'S CLUB	199-51-6319.00-910-399910	GENERAL SUPPLIES/MAINT DEPT	122.27	N
			305130	SAM'S CLUB	715-61-6399.00-907-311907	SUPPLIES	348.16	N
			305187	WALMART	732-34-6499.00-999-399999	MEETING EXPENSE/TRANSPORT	101.51	N
Totals for Check 146904							2,693.21	
146905	05-05-2023	WARREN INSTRUCTION	306036	2555	255-13-6411.00-104-311000	STAFF DEVELOPMENT/MCCALL	398.00	N
146906	05-05-2023	WEST MUSIC	305422	SI2273756	199-11-6399.04-103-311103	SUPPLIES	95.25	N
			305422	SI2274184	199-11-6399.04-103-311103	SUPPLIES	155.83	N
Totals for Check 146906							251.08	

For the Month of May

Check Nbr	Check Date	Payee	PO Nbr	Invoice Nbr	Fnd-Fnc-Obj.So-Org-Prog	Reason	Amount	EFT
146907	05-05-2023	WESTCO PEST CONTRO	305665	VANDAGRIFF	199-51-6249.01-910-399910	PEST CONTROL SERVICES/DIST	250.00	N
			305665	AG BARN	199-51-6249.01-910-399910	PEST CONTROL SERVICES/DIST	250.00	N
			305665	EARLY	199-51-6249.01-910-399910	PEST CONTROL SERVICES/DIST	250.00	N
			305665	CODER ELEM	199-51-6249.01-910-399910	PEST CONTROL SERVICES/DIST	250.00	N
			305665	MIDDLE	199-51-6249.01-910-399910	PEST CONTROL SERVICES/DIST	250.00	N
						Totals for Check 146907	1,250.00	
146908	05-05-2023	CYNTHIA LANSFORD W	081936	230419	199-36-6299.00-042-311200	MMS BAND CLINICIAN	100.00	N
146909	05-05-2023	JOLETTE WINE	081937	1007	199-36-6299.00-001-311200	FULL DAY CLINICIAN ALL BANDS	450.00	N
			081937	1008	199-36-6299.00-001-311200	FULL DAY CLINICIAN ALL BANDS	450.00	N
						Totals for Check 146909	900.00	
146910	05-05-2023	XEROX CORPORATION	081938	800708287	184-36-6269.00-001-391999	XEROX	195.42	N
			081938	800708287	199-11-6269.01-001-311999	XEROX	1,798.22	N
			081938	800708287	199-11-6269.01-009-311999	XEROX	965.95	N
			081938	800708287	199-11-6269.01-041-311999	XEROX	2,418.60	N
			081938	800708287	199-11-6269.01-042-311999	XEROX	1,912.56	N
			081938	800708287	199-11-6269.01-101-311999	XEROX	954.60	N
			081938	800708287	199-11-6269.01-103-311999	XEROX	806.20	N
			081938	800708287	199-11-6269.01-104-311999	XEROX	806.20	N
			081907	018682359	199-11-6269.01-105-311999	SER #8TB-622726 12/29-01/01	2,763.54	N
			081938	800708287	199-11-6269.01-106-311999	XEROX	1,794.79	N
			081938	800708287	199-41-6269.00-701-399999	XEROX	179.17	N
						Totals for Check 146910	14,595.25	
146911	05-05-2023	JIM YANKIE	081939	AHS TRACK	184-36-6299.00-001-391965	TRACK STARTER WORKER MAR	400.00	N
			081939	AHS TRACK	184-36-6299.00-001-391965	TRACK STARTER WORKER MAR	200.00	N
			081939	AHS TRACK	184-36-6299.00-001-391965	TRACK STARTER WORKER MAR	200.00	N
			081939	AHS TRACK	184-36-6299.00-001-391965	TRACK STARTER WORKER APR 1	400.00	N
						Totals for Check 146911	1,200.00	
146912	05-05-2023	YOUR PERSONAL CHEF,	305835	1186	199-13-6399.00-940-323940	SUPPLIES	98.00	N
146913	05-09-2023	NRH2O MUSIC	306175	MCANALLY	199-36-6499.00-042-311200	BAND CONTEST/MMS	1,313.00	N
146914	05-15-2023	EDUC. EMPLOYEES CRE	DEDCH		199-00-2154.00-004-300000	MAY DED CREDIT UNION	2,185.50	N
			DEDCH		199-00-2159.00-164-300000	MAY DED HSA	22,743.32	N
						Totals for Check 146914	24,928.82	
146915	05-15-2023	A.T.P.E.	DEDCH		199-00-2159.00-005-300000	MAY DED UNION DUES	308.20	N
146916	05-15-2023	ALEDO ISD GENERAL O	DEDCH		199-00-2159.00-125-300000	MAY DED MISCELLANEOUS DED	5,723.66	N
			DEDCH		199-00-2159.00-173-300000	MAY DED MISCELLANEOUS DED	53,514.85	N
						Totals for Check 146916	59,238.51	
146917	05-15-2023	TEXAS STATE TEACHER	DEDCH		199-00-2159.00-006-300000	MAY DED TSTA DUES	55.90	N
146918	05-15-2023	UNITED EDUCATORS AS	DEDCH		199-00-2159.00-016-300000	MAY DED UNION DUES	5,286.49	N
146919	05-15-2023	TEXAS AFT AMP	DEDCH		199-00-2159.00-078-300000	MAY DED UNION DUES	17.50	N
146920	05-15-2023	HIGGINBOTHAM & ASSO	DEDCH		199-00-2159.00-008-300000	MAY DED MISCELLANEOUS DED	9,449.16	N
			DEDCH		199-00-2159.00-099-300000	MAY DED DEPENDENT CHILD CA	959.82	N
						Totals for Check 146920	10,408.98	

For the Month of May

Check Nbr	Check Date	Payee	PO Nbr	Invoice Nbr	Fnd-Fnc-Obj.So-Org-Prog	Reason	Amount	EFT
146921	05-15-2023	ALEDO ISD EDUCATION	DEDCH		199-00-2159.00-149-300000	MAY DED MISCELLANEOUS DED	10.00	N
146922	05-15-2023	PAM BASSEL, CHAPTER	DEDCH		199-00-2159.00-144-300000	MAY DED MISCELLANEOUS DED	963.00	N
146923	05-15-2023	FINANCIAL BENEFIT SE	DEDCH		199-00-2153.00-014-300000	MAY DED LIFE INSURANCE	44.55	N
			DEDCH		199-00-2153.00-018-300000	MAY DED LIFE INSURANCE	2,523.55	N
			DEDCH		199-00-2153.00-021-300000	MAY DED HEALTH INSURANCE	38.00	N
			DEDCH		199-00-2153.00-152-300000	MAY DED HEALTH INSURANCE	1,781.75	N
			DEDCH		199-00-2153.00-153-300000	MAY DED HEALTH INSURANCE	2,829.70	N
			DEDCH		199-00-2153.00-154-300000	MAY DED LIFE INSURANCE	9,956.87	N
			DEDCH		199-00-2153.00-158-300000	MAY DED HEALTH INSURANCE	26,954.53	N
			DEDCH		199-00-2153.00-165-300000	MAY DED HEALTH INSURANCE	3,503.08	N
			DEDCH		199-00-2159.00-101-300000	MAY DED MISCELLANEOUS DED	307.20	N
			DEDCH		199-00-2159.00-141-300000	MAY DED MISCELLANEOUS DED	1,121.55	N
			DEDCH		199-00-2159.00-150-300000	MAY DED MISCELLANEOUS DED	1,791.00	N
			DEDCH		199-00-2159.00-155-300000	MAY DED INCOME REPLACEMEN	12,074.93	N
			DEDCH		199-00-2159.00-160-300000	MAY DED MISCELLANEOUS DED	1,927.00	N
			DEDCH		199-00-2159.00-163-300000	MAY DED MISCELLANEOUS DED	1,848.84	N
					Totals for Check 146923		66,702.55	
146924	05-15-2023	JNT RESOURCE PARTN	DEDCH		199-00-2159.00-166-300000	MAY DED 457 DEFERRED COMP.	3,636.25	N
			DEDCH		199-00-2159.00-167-300000	MAY DED TAX SHEL. ANNUITY	43,659.43	N
			DEDCH		199-00-2159.00-168-300000	MAY DED ROTH ANNUITY	5,243.00	N
			DEDCH		199-00-2159.00-169-300000	MAY DED 457 DEFERRED COMP.	11,914.84	N
			DEDCH		199-00-2159.00-503-300000	MAY DED FINANCE DEDUCTION	410.00	N
					Totals for Check 146924		64,863.52	
146925	05-12-2023	AT&T	081976	81744151142358	199-51-6259.01-999-399999	TELEPHONE	1,003.97	N
146926	05-12-2023	AT&T	081977	81744151302341	199-51-6259.01-999-399999	TELEPHONE	1,345.29	N
146927	05-12-2023	AT&T	081978	817A8607418612	199-51-6259.01-999-399999	TELEPHONE	1,833.06	N
146928	05-12-2023	ATMOS ENERGY	081979	3053219567	199-51-6259.03-999-399999	UTILITIES	353.79	N
146929	05-12-2023	FIRST FINANCIAL BANK	081984	BASE/SOFT	184-00-5752.07-000-300000	START UP CASH	400.00	N
146930	05-12-2023	FIRST FINANCIAL BANK	081985	CONCESSION	184-00-5752.10-000-300000	START UP CASH	300.00	N
146931	05-12-2023	FIRST FINANCIAL BANK	081986	BASE/SOFT	184-00-5752.07-000-300000	START UP CASH	400.00	N
146932	05-12-2023	FIRST FINANCIAL BANK	081987	CONCESSION	184-00-5752.10-000-300000	START UP CASH	300.00	N
146933	05-12-2023	NORTH TEXAS TOLLWA	081980	2018867437	199-34-6499.04-930-399999	TOLL FEES	73.66	N
146934	05-12-2023	REPUBLIC SERVICES	081981	0794-015802537	199-51-6259.05-999-399999	WASTE COLLECTION	22,712.54	N
146935	05-12-2023	SUN CITY TX	081988	ALEDO GIRL	184-36-6412.00-001-391960	STATE GIRLS GOLF	600.00	N
146936	05-12-2023	SUN CITY TX	081989	ALEDO	184-36-6412.00-001-391960	STATE MEDALISTS GOLF	135.00	N
146937	05-12-2023	TRI-COUNTY ELECTRIC	081982	8001215301	199-51-6259.00-999-399999	UTILITIES	6,856.12	N
146938	05-12-2023	TxTAG	081983	780016099917	199-34-6499.04-930-399999	TOLL FEES	7.31	N

For the Month of May

Check Nbr	Check Date	Payee	PO Nbr	Invoice Nbr	Fnd-Fnc-Obj.So-Org-Prog	Reason	Amount	EFT
146939	05-12-2023	YOUR LIFE SPEAKS, LLC	306256	ALEDO ISD	289-11-6299.00-999-311000	INSTRUCTIONAL SPEAKER	8,500.00	N
146940	05-18-2023	CRISP-LADEW FIRE PRO	082061	1028069	199-51-6249.02-910-399910	CHECK PRINTER ERROR	-900.00	N
			082061	1028069	199-51-6249.02-910-399910	CHECK PRINTER ERROR	-105.00	N
			082062	1028138	199-51-6249.02-910-399910	CHECK PRINTER ERROR	-350.00	N
	05-19-2023	CRISP-LADEW FIRE PRO	082061	1028069	199-51-6249.02-910-399910	ANNUAL BACKFLOW INSPECTION	900.00	N
			082061	1028069	199-51-6249.02-910-399910	ANNUAL BACKFLOW CITY FEES	105.00	N
			082062	1028138	199-51-6249.02-910-399910	DNG SERVICE CALL FIRE ALARM	350.00	N
Totals for Check 146940							.00	
146941	05-18-2023	ADVANCED GLASS SYS	305664	1071384	199-51-6299.00-910-399910	CHECK PRINTER ERROR	-358.80	N
	05-19-2023	ADVANCED GLASS SYS	305664	1071384	199-51-6299.00-910-399910	DOOR GLASS REPAIR/MCCALL	358.80	N
Totals for Check 146941							.00	
146942	05-18-2023	ADVANCED GLASS SYS	305145	1071413	199-51-6429.01-999-399999	CHECK PRINTER ERROR	-1,805.29	N
	05-19-2023	ADVANCED GLASS SYS	305145	1071413	199-51-6429.01-999-399999	CONT SERVICE/STORM DAMAGE	1,805.29	N
Totals for Check 146942							.00	
146943	05-18-2023	AFFAIRS AFLOAT BALLO	305997	05012023	199-11-6497.00-001-311001	CHECK PRINTER ERROR	-1,970.42	N
	05-19-2023	AFFAIRS AFLOAT BALLO	305997	05012023	199-11-6497.00-001-311001	AWARDS	1,970.42	N
Totals for Check 146943							.00	
146944	05-18-2023	AGENCY 405-TX DEPT O	081990	CRS2023032589	199-41-6299.01-731-399731	CHECK PRINTER ERROR	-2.00	N
			082065	CRS2023042609	199-41-6299.01-731-399731	CHECK PRINTER ERROR	-5.00	N
	05-19-2023	AGENCY 405-TX DEPT O	081990	CRS2023032589	199-41-6299.01-731-399731	BACKGROUND CHECKS	2.00	N
			082065	CRS2023042609	199-41-6299.01-731-399731	BACKGROUND CHECKS	5.00	N
Totals for Check 146944							.00	
146945	05-18-2023	AGRICULTURE TEACHE	306361	76403	199-13-6411.01-001-322972	CHECK PRINTER ERROR	-310.00	N
	05-19-2023	AGRICULTURE TEACHE	306361	76403	199-13-6411.01-001-322972	CTE STAFF DEVELOPMENT	310.00	N
Totals for Check 146945							.00	
146946	05-18-2023	ALEDO ARMS AND AMM	305612	77	199-52-6399.00-980-399980	CHECK PRINTER ERROR	-690.00	N
	05-19-2023	ALEDO ARMS AND AMM	305612	77	199-52-6399.00-980-399980	SUPPLIES/POLICE DEPT	690.00	N
Totals for Check 146946							.00	
146947	05-18-2023	ALEDO ISD ACTIVITY FU	306052	BEARCAT	199-13-6499.01-970-311970	CHECK PRINTER ERROR	-65.00	N
	05-19-2023	ALEDO ISD ACTIVITY FU	306052	BEARCAT	199-13-6499.01-970-311970	FLOWERS	65.00	N
Totals for Check 146947							.00	
146948	05-18-2023	ALEDO ISD CHILD NUTRI	306071	2244	199-41-6499.01-702-399702	CHECK PRINTER ERROR	-300.00	N
	05-19-2023	ALEDO ISD CHILD NUTRI	306071	2244	199-41-6499.01-702-399702	BOARD MEETING EXPENSE	300.00	N
Totals for Check 146948							.00	
146949	05-18-2023	ALEDO TX FAMILY CHIR	081991	2043	184-36-6299.02-001-391960	CHECK PRINTER ERROR	-150.00	N
			081991	2043	199-34-6299.02-930-399930	CHECK PRINTER ERROR	-300.00	N
	05-19-2023	ALEDO TX FAMILY CHIR	081991	2043	184-36-6299.02-001-391960	DOT PHYSICALS	150.00	N
			081991	2043	199-34-6299.02-930-399930	DOT PHYSICALS	300.00	N
Totals for Check 146949							.00	
146950	05-18-2023	ALLIANCE LAUNDRY SY	306190	WO-03362	199-51-6299.00-910-399910	CHECK PRINTER ERROR	-281.25	N
	05-19-2023	ALLIANCE LAUNDRY SY	306190	WO-03362	199-51-6299.00-910-399910	CONTRACT SERVICE/MAINT-AHS	281.25	N
Totals for Check 146950							.00	

For the Month of May

Check Nbr	Check Date	Payee	PO Nbr	Invoice Nbr	Fnd-Fnc-Obj.So-Org-Prog	Reason	Amount	EFT
146951	05-18-2023	AMAZON CAPITAL	304855	16C4-KV9K-3LV7	184-36-6343.00-999-399965	CHECK PRINTER ERROR	-26.98	N
			304419	1G6M-DM3K-	184-36-6343.00-999-399965	CHECK PRINTER ERROR	-34.99	N
			303311	1DP1-PKFV-	184-36-6343.00-999-399965	CHECK PRINTER ERROR	-122.10	N
			304264	1KFK-PC9J-	184-36-6343.00-999-399965	CHECK PRINTER ERROR	-151.10	N
			303311	1LPL-L4DW-	184-36-6343.00-999-399965	CHECK PRINTER ERROR	-416.26	N
			304419	1W3N-67HG-	184-36-6343.00-999-399965	CHECK PRINTER ERROR	-272.46	N
			304264	1R4N-MPJY-	184-36-6343.00-999-399965	CHECK PRINTER ERROR	-648.54	N
			304855	1JVT-WVTH-	184-36-6343.00-999-399965	CHECK PRINTER ERROR	-574.92	N
			306016	11FG-H33D-	184-36-6399.08-001-391960	CHECK PRINTER ERROR	-485.41	N
			304919	17LW-WWVD-	184-36-6399.12-001-391960	CHECK PRINTER ERROR	-68.33	N
			304822	14GJ-LQRG-	199-11-6398.00-001-322972	CHECK PRINTER ERROR	-229.99	N
				16RQ-TGK7-	199-11-6398.01-001-338001	CHECK PRINTER ERROR	312.99	N
			305383	1Q7C-4XF4-	199-11-6398.03-940-323940	CHECK PRINTER ERROR	-145.90	N
			305843	1JTY-YQFN-	199-11-6398.05-105-311105	CHECK PRINTER ERROR	-91.91	N
			305486	1QYP-XX7Q-	199-11-6399.00-001-311001	CHECK PRINTER ERROR	-84.46	N
				1R94-QWH7-	199-11-6399.00-009-311009	CHECK PRINTER ERROR	12.62	N
			305434	13GK-RLCD-	199-11-6399.00-009-311009	CHECK PRINTER ERROR	-785.62	N
			305610	1TWH-YCKK-	199-11-6399.00-009-311009	CHECK PRINTER ERROR	-164.71	N
				1WP9-HVGJ-	199-11-6399.00-041-311041	CHECK PRINTER ERROR	89.70	N
				14YP-6V3F-	199-11-6399.00-041-311041	CHECK PRINTER ERROR	116.00	N
			304451	1MF9-MYGK-	199-11-6399.00-041-311041	CHECK PRINTER ERROR	-1,740.56	N
			304451	1Y3F-H61T-	199-11-6399.00-041-311041	CHECK PRINTER ERROR	-270.63	N
			305521	1KHK-7TQ9-	199-11-6399.00-041-322972	CHECK PRINTER ERROR	-211.79	N
			305428	14VR-66YM-	199-11-6399.00-042-311042	CHECK PRINTER ERROR	-512.93	N
			305432	1Q4J-HFVD-	199-11-6399.00-101-311101	CHECK PRINTER ERROR	-24.05	N
			305508	1LD7-X6G3-	199-11-6399.00-101-311101	CHECK PRINTER ERROR	-58.15	N
			305593	139T-X76X-	199-11-6399.00-101-311101	CHECK PRINTER ERROR	-89.57	N
			305499	1NMN-9NC3-	199-11-6399.00-101-311101	CHECK PRINTER ERROR	-100.53	N
			305406	1DHL-6VMV-	199-11-6399.00-101-311101	CHECK PRINTER ERROR	-945.74	N
				19F4-TLY6-	199-11-6399.00-101-311101	CHECK PRINTER ERROR	128.22	N
			305759	1LQJ-1HHX-	199-11-6399.00-101-311101	CHECK PRINTER ERROR	-431.80	N
			305916	17W1-1RX6-	199-11-6399.00-101-311101	CHECK PRINTER ERROR	-696.87	N
			305603	1N7R-661R-	199-11-6399.00-102-311102	CHECK PRINTER ERROR	-83.93	N
			305492	1N9Y-9F66-6N4V	199-11-6399.00-103-311103	CHECK PRINTER ERROR	-59.40	N
			305501	1FY3-6774-73YK	199-11-6399.00-103-311103	CHECK PRINTER ERROR	-47.84	N
			305378	1W4J-TGHL-	199-11-6399.00-103-311103	CHECK PRINTER ERROR	-117.93	N
			305700	16N7-LFW3-	199-11-6399.00-103-311103	CHECK PRINTER ERROR	-28.02	N
			305938	1FJP-GNFM-	199-11-6399.00-103-311103	CHECK PRINTER ERROR	-999.00	N
			305859	1M97-FHPW-	199-11-6399.00-103-311103	CHECK PRINTER ERROR	-116.72	N
			305857	1LNT-DGMG-	199-11-6399.00-103-311103	CHECK PRINTER ERROR	-139.79	N
			306006	1HMC-GLW7-	199-11-6399.00-103-311103	CHECK PRINTER ERROR	-165.94	N
			305436	17M1-HQFX-	199-11-6399.00-104-311104	CHECK PRINTER ERROR	-29.98	N
			305600	1VH6-NYFM-	199-11-6399.00-104-311104	CHECK PRINTER ERROR	-612.24	N
			305217	1Q3R-QXQM-	199-11-6399.00-104-311104	CHECK PRINTER ERROR	-107.53	N
			305440	1VRN-NC1L-	199-11-6399.00-104-311104	CHECK PRINTER ERROR	-587.72	N

For the Month of May

Check Nbr	Check Date	Payee	PO Nbr	Invoice Nbr	Fnd-Fnc-Obj.So-Org-Prog	Reason	Amount	EFT
			305932	1TQX-7MF6-	199-11-6399.00-104-311104	CHECK PRINTER ERROR	-335.10	N
			306027	1FGW-1VN1-	199-11-6399.00-104-311104	CHECK PRINTER ERROR	-155.16	N
			305882	1X16-NPQN-	199-11-6399.00-104-311104	CHECK PRINTER ERROR	-520.74	N
			305622	1GFQ-FK9V-	199-11-6399.00-105-311105	CHECK PRINTER ERROR	-40.23	N
			304968	11LK-NGW1-	199-11-6399.00-105-311105	CHECK PRINTER ERROR	-91.23	N
			305481	1WWT-JLPY-	199-11-6399.00-105-311105	CHECK PRINTER ERROR	-45.98	N
			305874	1Y3G-P73K-	199-11-6399.00-105-311105	CHECK PRINTER ERROR	-115.72	N
			305841	1TLF-1GQ3-	199-11-6399.00-105-311105	CHECK PRINTER ERROR	-392.95	N
			305940	1L3W-PR74-	199-11-6399.00-106-311106	CHECK PRINTER ERROR	-17.51	N
			305807	1KY6-M6C3-	199-11-6399.00-106-311106	CHECK PRINTER ERROR	-53.98	N
			305998	1NT4-C34D-	199-11-6399.00-106-311106	CHECK PRINTER ERROR	-7.99	N
			305809	14R1-1T4T-9TYJ	199-11-6399.00-106-311106	CHECK PRINTER ERROR	-309.78	N
			305416	1K7W-XDTC-	199-11-6399.00-107-311107	CHECK PRINTER ERROR	-19.10	N
			305416	16TM-LWY7-	199-11-6399.00-107-311107	CHECK PRINTER ERROR	-226.56	N
			305722	1KHD-7LXG-	199-11-6399.00-999-321732	CHECK PRINTER ERROR	-39.95	N
			305956	1GCW-MQ7J-	199-11-6399.01-001-311001	CHECK PRINTER ERROR	-128.87	N
			305217	1TY4-1HV1-	199-11-6399.01-104-311104	CHECK PRINTER ERROR	-73.35	N
			305217	1Q3R-QXQM-	199-11-6399.01-104-311104	CHECK PRINTER ERROR	-195.97	N
			306063	1M4M-3NR6-	199-11-6399.01-105-323940	CHECK PRINTER ERROR	-59.97	N
			305566	1WTC-P631-	199-11-6399.03-042-322972	CHECK PRINTER ERROR	-411.11	N
			305884	1J31-6WVP-	199-11-6399.04-001-322972	CHECK PRINTER ERROR	-777.17	N
			305942	1PH7-Y3YK-	199-11-6399.04-001-322972	CHECK PRINTER ERROR	-600.51	N
			305567	1X1W-NXH9-	199-11-6399.04-104-311104	CHECK PRINTER ERROR	-60.32	N
			305846	1QRP-R6CK-	199-11-6399.04-104-311104	CHECK PRINTER ERROR	-7.19	N
			305821	1133-JDY3-4H31	199-11-6399.04-940-323940	CHECK PRINTER ERROR	-88.90	N
			305520	1W4T-R7CW-	199-11-6399.07-103-311103	CHECK PRINTER ERROR	-155.74	N
			305522	1QYP-XX7Q-	199-11-6399.09-001-322972	CHECK PRINTER ERROR	-223.78	N
			304818	1NXL-YWFF-	199-11-6399.10-001-322972	CHECK PRINTER ERROR	-382.01	N
			305789	199T-6CM6-	199-11-6399.10-001-322972	CHECK PRINTER ERROR	-88.72	N
			305597	1PGC-7DK1-	199-11-6399.12-001-322972	CHECK PRINTER ERROR	-12.17	N
			305597	17XC-7X1P-FJ1P	199-11-6399.12-001-322972	CHECK PRINTER ERROR	-386.37	N
			305802	1CQW-KH3G-	199-11-6497.00-001-311001	CHECK PRINTER ERROR	-64.49	N
			305581	17YN-TK97-	199-11-6497.00-041-311041	CHECK PRINTER ERROR	-1,597.25	N
			305428	14VR-66YM-	199-11-6497.00-042-311042	CHECK PRINTER ERROR	-19.96	N
			305509	1R47-16FM-	199-11-6497.00-102-311102	CHECK PRINTER ERROR	-87.88	N
			305603	1N7R-661R-	199-11-6497.00-102-311102	CHECK PRINTER ERROR	-151.41	N
			305554	1YHG-FNR4-	199-11-6499.01-999-399999	CHECK PRINTER ERROR	-39.72	N
			305646	1Q7T-Q16J-4RJ7	199-12-6399.00-001-311001	CHECK PRINTER ERROR	-8.00	N
			305646	1YNM-4CGV-	199-12-6399.00-001-311001	CHECK PRINTER ERROR	-11.76	N
			305646	11DM-MDQ3-	199-12-6399.00-001-311001	CHECK PRINTER ERROR	-253.62	N
				1WYH-FGTN-	199-13-6399.00-971-311970	CHECK PRINTER ERROR	65.86	N
			306057	14N6-XQ7Y-	199-13-6399.00-971-311970	CHECK PRINTER ERROR	-258.02	N
			305883	1K97-HY9X-	199-13-6399.00-971-311970	CHECK PRINTER ERROR	-358.15	N
			304942	14NY-VF7R-	199-13-6399.01-970-311970	CHECK PRINTER ERROR	-26.69	N
			305624	1WM6-YJG1-	199-13-6399.01-970-311970	CHECK PRINTER ERROR	-68.85	N

For the Month of May

Check Nbr	Check Date	Payee	PO Nbr	Invoice Nbr	Fnd-Fnc-Obj.So-Org-Prog	Reason	Amount	EFT
			305506	1GNG-DYWM-	199-13-6399.01-970-311970	CHECK PRINTER ERROR	-418.13	N
			305885	1PYL-LNXN-	199-13-6399.01-970-311970	CHECK PRINTER ERROR	-351.69	N
			305872	17QK-KNM6-	199-13-6399.01-970-311970	CHECK PRINTER ERROR	-925.95	N
				1QYQ-CFY7-	199-21-6399.00-940-323940	CHECK PRINTER ERROR	79.31	N
			305883	1K97-HY9X-	199-21-6399.00-970-311970	CHECK PRINTER ERROR	-366.60	N
			305381	16TM-LWY7-	199-21-6399.01-940-324940	CHECK PRINTER ERROR	-40.69	N
			305381	1DHL-6VMV-	199-21-6399.02-940-324940	CHECK PRINTER ERROR	-58.40	N
			305381	16TM-LWY7-	199-21-6399.02-940-324940	CHECK PRINTER ERROR	-34.99	N
			305468	1L9X-M37X-	199-21-6399.02-940-324940	CHECK PRINTER ERROR	-190.98	N
			305956	1GCW-MQ7J-	199-23-6399.00-001-311001	CHECK PRINTER ERROR	-145.43	N
			305428	14VR-66YM-	199-23-6399.00-042-311042	CHECK PRINTER ERROR	-161.68	N
			305509	1R47-16FM-	199-23-6399.00-102-311102	CHECK PRINTER ERROR	-127.76	N
			305436	17M1-HQFX-	199-23-6399.00-104-311104	CHECK PRINTER ERROR	-15.98	N
			305481	1WWT-JLPY-	199-23-6399.00-105-311105	CHECK PRINTER ERROR	-13.97	N
			305737	1MTX-V4CC-	199-23-6399.00-106-311106	CHECK PRINTER ERROR	-107.89	N
			305509	1R47-16FM-	199-23-6399.01-102-311102	CHECK PRINTER ERROR	-194.04	N
			305810	1Q41-6916-3FFJ	199-23-6399.01-103-311103	CHECK PRINTER ERROR	-29.99	N
			305846	1QRP-R6CK-	199-23-6399.01-104-311104	CHECK PRINTER ERROR	-117.03	N
			305275	1HW7-4K6R-	199-31-6339.00-041-311041	CHECK PRINTER ERROR	-22.12	N
			305421	14DK-743X-	199-31-6339.00-041-311041	CHECK PRINTER ERROR	-24.99	N
			305428	14VR-66YM-	199-31-6399.00-042-311042	CHECK PRINTER ERROR	-32.49	N
			305914	1P3Q-7KQ4-	199-31-6399.00-104-311104	CHECK PRINTER ERROR	-86.81	N
			305805	1749-GLGD-	199-31-6399.00-106-311106	CHECK PRINTER ERROR	-13.68	N
			305855	1TLF-1GQ3-	199-33-6399.00-103-311103	CHECK PRINTER ERROR	-14.99	N
			305411	1G7T-JDHH-	199-34-6319.00-930-323930	CHECK PRINTER ERROR	-199.99	N
			305651	137J-T6TN-71XY	199-34-6319.00-930-399930	CHECK PRINTER ERROR	-56.49	N
			305653	1YFP-X7R1-	199-34-6319.00-930-399930	CHECK PRINTER ERROR	-79.59	N
			305924	119J-NHLP-3L6R	199-34-6319.00-930-399930	CHECK PRINTER ERROR	-78.49	N
			305918	1H1K-Y1T4-	199-34-6399.00-930-399930	CHECK PRINTER ERROR	-169.11	N
			305681	11CK-YTNY-	199-36-6399.01-103-311103	CHECK PRINTER ERROR	-432.88	N
			305987	17FV-KPFK-	199-36-6399.05-041-311041	CHECK PRINTER ERROR	-60.14	N
			305568	13Q4-VLX4-	199-36-6399.06-042-311042	CHECK PRINTER ERROR	-86.00	N
				1HN9-KFVF-	199-36-6499.06-999-311999	CHECK PRINTER ERROR	54.93	N
			305663	16VH-QJF9-	199-51-6319.00-910-399910	CHECK PRINTER ERROR	-51.28	N
			305913	1LJW-Y3FM-	199-51-6319.00-950-399910	CHECK PRINTER ERROR	-16.99	N
			305765	1CQW-KH3G-	199-51-6319.01-910-399910	CHECK PRINTER ERROR	-90.24	N
			305321	1H9F-LL1L-1CHL	199-51-6319.02-910-399910	CHECK PRINTER ERROR	-272.45	N
			305908	1JPT-L94M-	199-51-6319.02-910-399910	CHECK PRINTER ERROR	-190.38	N
			305618	1HK4-W9MD-	199-51-6319.03-910-399910	CHECK PRINTER ERROR	-364.92	N
			305466	19F4-TLY6-	199-51-6319.04-910-399910	CHECK PRINTER ERROR	-44.91	N
			305177	1M47-DTHH-	199-51-6319.04-910-399910	CHECK PRINTER ERROR	-59.91	N
			305615	17QT-YQL7-	199-51-6319.05-910-399910	CHECK PRINTER ERROR	-896.59	N
			305984	1C3V-JCFC-	199-51-6319.05-910-399910	CHECK PRINTER ERROR	-201.88	N
			305620	1DYQ-4LX3-	199-51-6319.09-910-399910	CHECK PRINTER ERROR	-104.94	N
			305976	1W37-4MM6-	199-51-6319.12-910-399910	CHECK PRINTER ERROR	-34.99	N

For the Month of May

Check Nbr	Check Date	Payee	PO Nbr	Invoice Nbr	Fnd-Fnc-Obj.So-Org-Prog	Reason	Amount	EFT
				1QVP-49J6-	199-52-6398.01-980-399980	CHECK PRINTER ERROR	39.95	N
			303712	1LRP-XGTF-	199-52-6398.01-980-399980	CHECK PRINTER ERROR	-119.85	N
			305801	1GMR-XNYR-	199-52-6398.01-980-399980	CHECK PRINTER ERROR	-131.80	N
			305634	1CV9-FN7L-	199-52-6399.00-980-399980	CHECK PRINTER ERROR	-14.99	N
			305844	1M97-FHPW-	199-52-6399.00-980-399980	CHECK PRINTER ERROR	-14.88	N
			305848	1H3F-M1JP-34FL	199-52-6399.00-980-399980	CHECK PRINTER ERROR	-26.97	N
			305654	1GP7-WHRH-	199-53-6319.00-990-399930	CHECK PRINTER ERROR	-17.40	N
			305897	17CX-TQCP-	199-53-6398.00-990-399990	CHECK PRINTER ERROR	-18.99	N
			305923	1XNR-CCFR-	199-53-6398.00-990-399990	CHECK PRINTER ERROR	-449.97	N
			305569	1CY6-GMWD-	199-53-6399.00-990-399990	CHECK PRINTER ERROR	-16.99	N
			305763	1QDC-GT7N-	199-53-6399.00-990-399990	CHECK PRINTER ERROR	-51.72	N
			305969	1YQV-NN71-	240-35-6341.00-105-399950	CHECK PRINTER ERROR	-20.65	N
			305192	19CD-4L9R-14DJ	240-35-6342.00-001-399950	CHECK PRINTER ERROR	-150.00	N
			305969	1YQV-NN71-	240-35-6342.00-041-399950	CHECK PRINTER ERROR	-114.90	N
			306058	1NLL-D1RR-	240-35-6398.01-001-399950	CHECK PRINTER ERROR	-126.12	N
			306055	1C9T-N7R6-	240-35-6398.01-001-399950	CHECK PRINTER ERROR	-124.20	N
			305890	1NYJ-LQ4N-	240-35-6398.01-001-399950	CHECK PRINTER ERROR	-209.86	N
			306058	1NLL-D1RR-	240-35-6398.01-009-399950	CHECK PRINTER ERROR	-92.64	N
			306079	1XHL-D4VV-	240-35-6398.01-009-399950	CHECK PRINTER ERROR	-109.16	N
			305890	1NYJ-LQ4N-	240-35-6398.01-009-399950	CHECK PRINTER ERROR	-266.24	N
			305969	1YQV-NN71-	240-35-6399.00-001-399950	CHECK PRINTER ERROR	-17.51	N
			305533	1X6P-RLWW-	240-35-6399.00-009-399950	CHECK PRINTER ERROR	-77.69	N
			305473	1FY3-6774-	240-35-6399.00-009-399950	CHECK PRINTER ERROR	-764.59	N
			305873	1LNT-DGMG-	240-35-6399.00-009-399950	CHECK PRINTER ERROR	-137.44	N
			305969	1YQV-NN71-	240-35-6399.00-101-399950	CHECK PRINTER ERROR	-6.50	N
			305192	1HK4-4JCR-	240-35-6399.01-950-399950	CHECK PRINTER ERROR	-47.81	N
			305948	1PFD-KYJK-	490-11-6399.02-041-311000	CHECK PRINTER ERROR	-74.97	N
			305865	17DM-DJYF-	490-11-6399.03-041-311000	CHECK PRINTER ERROR	-409.73	N
05-19-2023		AMAZON CAPITAL	304264	1R4N-MPJY-	184-36-6343.00-999-399965	CONCESSION SUPPLIES	648.54	N
			304264	1KFK-PC9J-	184-36-6343.00-999-399965	CONCESSION SUPPLIES	151.10	N
			304419	1W3N-67HG-	184-36-6343.00-999-399965	CONCESSION SUPPLIES	272.46	N
			304419	1G6M-DM3K-	184-36-6343.00-999-399965	CONCESSION SUPPLIES	34.99	N
			304855	1JVT-WVTH-	184-36-6343.00-999-399965	CONCESSION SUPPLIES	574.92	N
			304855	16C4-KV9K-3LV7	184-36-6343.00-999-399965	CONCESSION SUPPLIES	26.98	N
			303311	1LPL-L4DW-	184-36-6343.00-999-399965	CONCESSION SUPPLIES	416.26	N
			303311	1DP1-PKFV-	184-36-6343.00-999-399965	CONCESSION SUPPLIES	122.10	N
			306016	11FG-H33D-	184-36-6399.08-001-391960	SUPPLIES/AHS BASEBALL	485.41	N
			304919	17LW-WWVD-	184-36-6399.12-001-391960	SUPPLIES	68.33	N
			304822	14GJ-LQRG-	199-11-6398.00-001-322972	EQUIPMENT CTE	229.99	N
				16RQ-TGK7-	199-11-6398.01-001-338001	PO 304771 MISSING ITEM	-312.99	N
			305383	1Q7C-4XF4-	199-11-6398.03-940-323940	SUPPLIES	145.90	N
			305843	1JTY-YQFN-	199-11-6398.05-105-311105	SUPPLIES	91.91	N
			305486	1QYP-XX7Q-	199-11-6399.00-001-311001	OUTDOOR ED SUPPLIES	84.46	N
			305434	13GK-RLCD-	199-11-6399.00-009-311009	SUPPLIES	785.62	N
			305610	1TWH-YCKK-	199-11-6399.00-009-311009	SUPPLIES	164.71	N

For the Month of May

Check Nbr	Check Date	Payee	PO Nbr	Invoice Nbr	Fnd-Fnc-Obj.So-Org-Prog	Reason	Amount	EFT
				1R94-QWH7-	199-11-6399.00-009-311009	PO 301424 MISSING ITEMS	-12.62	N
			304451	1MF9-MYGK-	199-11-6399.00-041-311041	SUPPLIES	1,740.56	N
			304451	1Y3F-H61T-	199-11-6399.00-041-311041	SUPPLIES	270.63	N
				1WP9-HVGJ-	199-11-6399.00-041-311041	PO 304451 RETURNED ITEM	-89.70	N
				14YP-6V3F-	199-11-6399.00-041-311041	PO 304451 RETURNED ITEM	-116.00	N
			305521	1KHK-7TQ9-	199-11-6399.00-041-322972	SUPPLIES CTE	211.79	N
			305428	14VR-66YM-	199-11-6399.00-042-311042	SUPPLIES	512.93	N
			305406	1DHL-6VMV-	199-11-6399.00-101-311101	SUPPLIES	945.74	N
			305432	1Q4J-HFVD-	199-11-6399.00-101-311101	SUPPLIES	24.05	N
			305499	1NMN-9NC3-	199-11-6399.00-101-311101	SUPPLIES	100.53	N
			305508	1LD7-X6G3-	199-11-6399.00-101-311101	SUPPLIES	58.15	N
			305593	139T-X76X-	199-11-6399.00-101-311101	SUPPLIES	89.57	N
			305759	1LQJ-1HHX-	199-11-6399.00-101-311101	SUPPLIES	431.80	N
			305916	17W1-1RX6-	199-11-6399.00-101-311101	SUPPLIES	696.87	N
				19F4-TLY6-	199-11-6399.00-101-311101	PO 305406 MISSING ITEMS	-128.22	N
			305603	1N7R-661R-	199-11-6399.00-102-311102	SUPPLIES	83.93	N
			305378	1W4J-TGHL-	199-11-6399.00-103-311103	SUPPLIES	117.93	N
			305492	1N9Y-9F66-6N4V	199-11-6399.00-103-311103	principal supplies	59.40	N
			305501	1FY3-6774-73YK	199-11-6399.00-103-311103	SUPPLIES	47.84	N
			305700	16N7-LFW3-	199-11-6399.00-103-311103	SUPPLIES	28.02	N
			305857	1LNT-DGMG-	199-11-6399.00-103-311103	SUPPLIES	139.79	N
			305859	1M97-FHPW-	199-11-6399.00-103-311103	SUPPLIES	116.72	N
			305938	1FJP-GNFM-	199-11-6399.00-103-311103	SUPPLIES	999.00	N
			306006	1HMC-GLW7-	199-11-6399.00-103-311103	INSTRUCTIONAL SUPPLIES/STUA	165.94	N
			305217	1Q3R-QXQM-	199-11-6399.00-104-311104	SUPPLIES	107.53	N
			305436	17M1-HQFX-	199-11-6399.00-104-311104	SUPPLIES	29.98	N
			305440	1VRN-NC1L-	199-11-6399.00-104-311104	SUPPLIES	587.72	N
			305600	1VH6-NYFM-	199-11-6399.00-104-311104	SUPPLIES	612.24	N
			305882	1X16-NPQN-	199-11-6399.00-104-311104	SUPPLIES	520.74	N
			305932	1TQX-7MF6-	199-11-6399.00-104-311104	SUPPLIES	335.10	N
			306027	1FGW-1VN1-	199-11-6399.00-104-311104	INSTRUCTIONAL SUPPLIES/MCC	155.16	N
			304968	11LK-NGW1-	199-11-6399.00-105-311105	SUPPLIES	91.23	N
			305481	1WWT-JLPY-	199-11-6399.00-105-311105	SUPPLIES	45.98	N
			305622	1GFQ-FK9V-	199-11-6399.00-105-311105	SUPPLIES	40.23	N
			305841	1TLF-1GQ3-	199-11-6399.00-105-311105	SUPPLIES	392.95	N
			305874	1Y3G-P73K-	199-11-6399.00-105-311105	SUPPLIES	115.72	N
			305807	1KY6-M6C3-	199-11-6399.00-106-311106	SUPPLIES	53.98	N
			305809	14R1-1T4T-9TYJ	199-11-6399.00-106-311106	SUPPLIES	309.78	N
			305940	1L3W-PR74-	199-11-6399.00-106-311106	SUPPLIES	17.51	N
			305998	1NT4-C34D-	199-11-6399.00-106-311106	SUPPLIES	7.99	N
			305416	16TM-LWY7-	199-11-6399.00-107-311107	SUPPLIES	226.56	N
			305416	1K7W-XDTC-	199-11-6399.00-107-311107	SUPPLIES	19.10	N
			305722	1KHD-7LXG-	199-11-6399.00-999-321732	GT SUPPLIES DISTRICT	39.95	N
			305956	1GCW-MQ7J-	199-11-6399.01-001-311001	OFFICE SUPPLIES	128.87	N
			305217	1Q3R-QXQM-	199-11-6399.01-104-311104	SUPPLIES	195.97	N

For the Month of May

Check Nbr	Check Date	Payee	PO Nbr	Invoice Nbr	Fnd-Fnc-Obj.So-Org-Prog	Reason	Amount	EFT
			305217	1TY4-1HV1-	199-11-6399.01-104-311104	SUPPLIES	73.35	N
			306063	1M4M-3NR6-	199-11-6399.01-105-323940	SUPPLIES	59.97	N
			305566	1WTC-P631-	199-11-6399.03-042-322972	SUPPLIES EXPLORE AG	411.11	N
			305884	1J31-6WVP-	199-11-6399.04-001-322972	SUPPLIES	777.17	N
			305942	1PH7-Y3YK-	199-11-6399.04-001-322972	SUPPLIES	600.51	N
			305567	1X1W-NXH9-	199-11-6399.04-104-311104	SUPPLIES	60.32	N
			305846	1QRP-R6CK-	199-11-6399.04-104-311104	SUPPLIES	7.19	N
			305821	1133-JDY3-4H31	199-11-6399.04-940-323940	SUPPLIES	88.90	N
			305520	1W4T-R7CW-	199-11-6399.07-103-311103	SUPPLIES	155.74	N
			305522	1QYP-XX7Q-	199-11-6399.09-001-322972	SUPPLIES	223.78	N
			304818	1NXL-YWFF-	199-11-6399.10-001-322972	SUPPLIES CTE	382.01	N
			305789	199T-6CM6-	199-11-6399.10-001-322972	SUPPLIES	88.72	N
			305597	17XC-7X1P-FJ1P	199-11-6399.12-001-322972	SUPPLIES FORENSIC SCIENCE	386.37	N
			305597	1PGC-7DK1-	199-11-6399.12-001-322972	SUPPLIES FORENSIC SCIENCE	12.17	N
			305802	1CQW-KH3G-	199-11-6497.00-001-311001	SUPPLIES	64.49	N
			305581	17YN-TK97-	199-11-6497.00-041-311041	AWARDS	1,597.25	N
			305428	14VR-66YM-	199-11-6497.00-042-311042	SUPPLIES	19.96	N
			305509	1R47-16FM-	199-11-6497.00-102-311102	SUPPLIES	87.88	N
			305603	1N7R-661R-	199-11-6497.00-102-311102	SUPPLIES	151.41	N
			305554	1YHG-FNR4-	199-11-6499.01-999-399999	SHATTERED DREAMS	39.72	N
			305646	11DM-MDQ3-	199-12-6399.00-001-311001	SUPPLIES	253.62	N
			305646	1YNM-4CGV-	199-12-6399.00-001-311001	SUPPLIES	11.76	N
			305646	1Q7T-Q16J-4RJ7	199-12-6399.00-001-311001	SUPPLIES	8.00	N
			305883	1K97-HY9X-	199-13-6399.00-971-311970	SUPPLIES	358.15	N
			306057	14N6-XQ7Y-	199-13-6399.00-971-311970	SUPPLIES	258.02	N
				1WYH-FGTN-	199-13-6399.00-971-311970	PO 305883 MISSING ITEMS	-65.86	N
			304942	14NY-VF7R-	199-13-6399.01-970-311970	SUPPLIES	26.69	N
			305506	1GNG-DYWM-	199-13-6399.01-970-311970	SUPPLIES	418.13	N
			305624	1WM6-YJG1-	199-13-6399.01-970-311970	2 Books for Staff Development	68.85	N
			305872	17QK-KNM6-	199-13-6399.01-970-311970	SUPPLIES	925.95	N
			305885	1PYL-LNXN-	199-13-6399.01-970-311970	SUPPLIES	351.69	N
				1QYQ-CFY7-	199-21-6399.00-940-323940	PO 304879 DAMAGED ITEM	-79.31	N
			305883	1K97-HY9X-	199-21-6399.00-970-311970	SUPPLIES	366.60	N
			305381	16TM-LWY7-	199-21-6399.01-940-324940	SUPPLIES	40.69	N
			305381	16TM-LWY7-	199-21-6399.02-940-324940	SUPPLIES	34.99	N
			305381	1DHL-6VMV-	199-21-6399.02-940-324940	SUPPLIES	58.40	N
			305468	1L9X-M37X-	199-21-6399.02-940-324940	SUPPLIES	190.98	N
			305956	1GCW-MQ7J-	199-23-6399.00-001-311001	OFFICE SUPPLIES	145.43	N
			305428	14VR-66YM-	199-23-6399.00-042-311042	SUPPLIES	161.68	N
			305509	1R47-16FM-	199-23-6399.00-102-311102	SUPPLIES	127.76	N
			305436	17M1-HQFX-	199-23-6399.00-104-311104	SUPPLIES	15.98	N
			305481	1WWT-JLPY-	199-23-6399.00-105-311105	SUPPLIES	13.97	N
			305737	1MTX-V4CC-	199-23-6399.00-106-311106	SUPPLIES	107.89	N
			305509	1R47-16FM-	199-23-6399.01-102-311102	SUPPLIES	194.04	N
			305810	1Q41-6916-3FFJ	199-23-6399.01-103-311103	SUPPLIES	29.99	N

For the Month of May

Check Nbr	Check Date	Payee	PO Nbr	Invoice Nbr	Fnd-Fnc-Obj.So-Org-Prog	Reason	Amount	EFT
			305846	1QRP-R6CK-	199-23-6399.01-104-311104	SUPPLIES	117.03	N
			305275	1HW7-4K6R-	199-31-6339.00-041-311041	SUPPLIES	22.12	N
			305421	14DK-743X-	199-31-6339.00-041-311041	SUPPLIES	24.99	N
			305428	14VR-66YM-	199-31-6399.00-042-311042	SUPPLIES	32.49	N
			305914	1P3Q-7KQ4-	199-31-6399.00-104-311104	SUPPLIES	86.81	N
			305805	1749-GLGD-	199-31-6399.00-106-311106	SUPPLIES	13.68	N
			305855	1TLF-1GQ3-	199-33-6399.00-103-311103	SUPPLIES	14.99	N
			305411	1G7T-JDHH-	199-34-6319.00-930-323930	SUPPLIES/SP ED BUS FLEET	199.99	N
			305651	137J-T6TN-71XY	199-34-6319.00-930-399930	SUPPLIES/BUS FLEET	56.49	N
			305653	1YFP-X7R1-	199-34-6319.00-930-399930	SUPPLIES/BUS FLEET	79.59	N
			305924	119J-NHLP-3L6R	199-34-6319.00-930-399930	SUPPLIES/BUS FLEET	78.49	N
			305918	1H1K-Y1T4-	199-34-6399.00-930-399930	OFFICE SUPPLIES/TRANS DEPT	169.11	N
			305681	11CK-YTNY-	199-36-6399.01-103-311103	UIL SUPPLIES	432.88	N
			305987	17FV-KPFK-	199-36-6399.05-041-311041	SUPPLIES	60.14	N
			305568	13Q4-VLX4-	199-36-6399.06-042-311042	SUPPLIES	86.00	N
				1HN9-KFVF-	199-36-6499.06-999-311999	PO 305392 RETURNED ITEM	-54.93	N
			305663	16VH-QJF9-	199-51-6319.00-910-399910	GENERAL SUPPLIES/MAINT DEPT	51.28	N
			305913	1LJW-Y3FM-	199-51-6319.00-950-399910	SUPPLIES	16.99	N
			305765	1CQW-KH3G-	199-51-6319.01-910-399910	LIGHTING/BULBS/DISTRICT	90.24	N
			305321	1H9F-LL1L-1CHL	199-51-6319.02-910-399910	PLUMBING SUPPLIES/DNGC	272.45	N
			305908	1JPT-L94M-	199-51-6319.02-910-399910	PLUMBING SUPPLIES/DISTRICT	190.38	N
			305618	1HK4-W9MD-	199-51-6319.03-910-399910	ELECTRICAL SUPPLIES/DISTRICT	364.92	N
			305177	1M47-DTHH-	199-51-6319.04-910-399910	CARPENTRY SUPPLIES/DISTRICT	59.91	N
			305466	19F4-TLY6-	199-51-6319.04-910-399910	CARPENTRY SUPPLIES/AMS	44.91	N
			305615	17QT-YQL7-	199-51-6319.05-910-399910	HVAC SUPPLIES/DISTRICT	896.59	N
			305984	1C3V-JCFC-	199-51-6319.05-910-399910	HVAC SUPPLIES/WALSH	201.88	N
			305620	1DYQ-4LX3-	199-51-6319.09-910-399910	FIRE EQUIPMENT SUPPLIES/ECA	104.94	N
			305976	1W37-4MM6-	199-51-6319.12-910-399910	OFFICE SUPPLIES/MAINT DEPT	34.99	N
			305801	1GMR-XNYR-	199-52-6398.01-980-399980	POLICE EQUIPMENT	131.80	N
			303712	1LRP-XGTF-	199-52-6398.01-980-399980	POLICE EQUIPMENT	119.85	N
				1QVP-49J6-	199-52-6398.01-980-399980	PO 303712 MISSING ITEMS	-39.95	N
			305634	1CV9-FN7L-	199-52-6399.00-980-399980	SUPPLIES/POLICE DEPT	14.99	N
			305844	1M97-FHPW-	199-52-6399.00-980-399980	POLICE SUPPLIES	14.88	N
			305848	1H3F-M1JP-34FL	199-52-6399.00-980-399980	POLICE SUPPLIES	26.97	N
			305654	1GP7-WHRH-	199-53-6319.00-990-399930	VEHICLE SUPPLIES/TECH FLEET	17.40	N
			305897	17CX-TQCP-	199-53-6398.00-990-399990	TECHNOLOGY EQUIPMENT	18.99	N
			305923	1XNR-CCFR-	199-53-6398.00-990-399990	TECH EQUIPMENT	449.97	N
			305569	1CY6-GMWD-	199-53-6399.00-990-399990	SUPPLIES/TECH DEPT	16.99	N
			305763	1QDC-GT7N-	199-53-6399.00-990-399990	SUPPLIES/TECH DEPT	51.72	N
			305969	1YQV-NN71-	240-35-6341.00-105-399950	SUPPLIES	20.65	N
			305192	19CD-4L9R-14DJ	240-35-6342.00-001-399950	SUPPLIES	150.00	N
			305969	1YQV-NN71-	240-35-6342.00-041-399950	SUPPLIES	114.90	N
			305890	1NYJ-LQ4N-	240-35-6398.01-001-399950	SUPPLIES	209.86	N
			306055	1C9T-N7R6-	240-35-6398.01-001-399950	SUPPLIES	124.20	N
			306058	1NLL-D1RR-	240-35-6398.01-001-399950	SUPPLIES	126.12	N

For the Month of May

Check Nbr	Check Date	Payee	PO Nbr	Invoice Nbr	Fnd-Fnc-Obj.So-Org-Prog	Reason	Amount	EFT
			305890	1NYJ-LQ4N-	240-35-6398.01-009-399950	SUPPLIES	266.24	N
			306058	1NLL-D1RR-	240-35-6398.01-009-399950	SUPPLIES	92.64	N
			306079	1XHL-D4VV-	240-35-6398.01-009-399950	SUPPLIES	109.16	N
			305969	1YQV-NN71-	240-35-6399.00-001-399950	SUPPLIES	17.51	N
			305473	1FY3-6774-	240-35-6399.00-009-399950	SUPPLIES	764.59	N
			305533	1X6P-RLWW-	240-35-6399.00-009-399950	SUPPLIES	77.69	N
			305873	1LNT-DGMG-	240-35-6399.00-009-399950	SUPPLIES	137.44	N
			305969	1YQV-NN71-	240-35-6399.00-101-399950	SUPPLIES	6.50	N
			305192	1HK4-4JCR-	240-35-6399.01-950-399950	SUPPLIES	47.81	N
			305948	1PFD-KYJK-	490-11-6399.02-041-311000	SUPPLIES	74.97	N
			305865	17DM-DJYF-	490-11-6399.03-041-311000	AEF GRANT AWARD	409.73	N
Totals for Check 146951							-.00	
146952	05-18-2023	AMERICAN CERAMIC SU	305361	305361	199-11-6399.07-001-311001	CHECK PRINTER ERROR	-274.68	N
	05-19-2023	AMERICAN CERAMIC SU	305361	305361	199-11-6399.07-001-311001	ART SUPPLIES/MATERIALS	274.68	N
Totals for Check 146952							.00	
146953	05-18-2023	APPLE, INC.	305592	AL19942697	199-11-6398.00-940-323940	CHECK PRINTER ERROR	-600.00	N
	05-19-2023	APPLE, INC.	305592	AL19942697	199-11-6398.00-940-323940	SUPPLIES	600.00	N
Totals for Check 146953							.00	
146954	05-18-2023	ARGYLE HIGH SCHOOL	306401	VARSITY	184-36-6412.02-001-391960	CHECK PRINTER ERROR	-200.00	N
	05-19-2023	ARGYLE HIGH SCHOOL	306401	VARSITY	184-36-6412.02-001-391960	ENTRY FEE	200.00	N
Totals for Check 146954							.00	
146955	05-18-2023	ARMOUR WRAPS LLC	306101	3009	199-41-6439.01-702-399750	CHECK PRINTER ERROR	-400.00	N
			306101	3024	199-41-6439.01-702-399750	CHECK PRINTER ERROR	-2,600.00	N
	05-19-2023	ARMOUR WRAPS LLC	306101	3009	199-41-6439.01-702-399750	ELECTION EXPENSE/BOND	400.00	N
			306101	3024	199-41-6439.01-702-399750	ELECTION EXPENSE/BOND	2,600.00	N
Totals for Check 146955							.00	
146956	05-18-2023	AT&T	082041	81759960221656	199-51-6259.01-999-399999	CHECK PRINTER ERROR	-400.59	N
	05-19-2023	AT&T	082041	81759960221656	199-51-6259.01-999-399999	TELEPHONE	400.59	N
Totals for Check 146956							.00	
146957	05-18-2023	AT&T MOBILITY	082042	287309389757	199-11-6499.19-999-399999	CHECK PRINTER ERROR	-1,398.03	N
	05-19-2023	AT&T MOBILITY	082042	287309389757	199-11-6499.19-999-399999	HOTSPOTS	1,398.03	N
Totals for Check 146957							.00	
146958	05-18-2023	AZLE ISD ATHLETICS	081992	AMS BOYS	184-36-6412.02-041-391960	CHECK PRINTER ERROR	-200.00	N
	05-19-2023	AZLE ISD ATHLETICS	081992	AMS BOYS	184-36-6412.02-041-391960	BASKETBALL ENTRY FEES	200.00	N
Totals for Check 146958							.00	
146959	05-18-2023	AZLE ISD ATHLETICS	081993	9TH GRD	184-36-6412.02-001-391960	CHECK PRINTER ERROR	-125.00	N
	05-19-2023	AZLE ISD ATHLETICS	081993	9TH GRD	184-36-6412.02-001-391960	BASEBALL ENTRY FEES	125.00	N
Totals for Check 146959							.00	
146960	05-18-2023	BECKER'S SCHOOL SUP	302927	1892496-IN	715-61-6399.00-907-311907	CHECK PRINTER ERROR	-400.39	N
	05-19-2023	BECKER'S SCHOOL SUP	302927	1892496-IN	715-61-6399.00-907-311907	SUPPLIES	400.39	N
Totals for Check 146960							.00	
146961	05-18-2023	BRANDY BELK	306260	ST GOLF	184-36-6412.08-001-391960	CHECK PRINTER ERROR	-72.00	N
			306260	ST GOLF	184-36-6412.08-001-391960	CHECK PRINTER ERROR	-72.00	N
			306260	ST TRCK	184-36-6412.08-001-391960	CHECK PRINTER ERROR	-108.00	N

For the Month of May

Check Nbr	Check Date	Payee	PO Nbr	Invoice Nbr	Fnd-Fnc-Obj.So-Org-Prog	Reason	Amount	EFT
	05-19-2023	BRANDY BELK	306260	ST TRCK	184-36-6412.08-001-391960	UIL ADMIN TRAVEL	108.00	N
			306260	ST GOLF	184-36-6412.08-001-391960	UIL ADMIN TRAVEL	72.00	N
			306260	ST GOLF	184-36-6412.08-001-391960	UIL ADMIN TRAVEL	72.00	N
					Totals for Check 146961		.00	
146962	05-18-2023	BOC	081994	644593	184-36-6495.05-001-391960	CHECK PRINTER ERROR	-39.00	N
	05-19-2023	BOC	081994	644593	184-36-6495.05-001-391960	CERTIFICATION MAINT-1 YEAR	39.00	N
					Totals for Check 146962		.00	
146963	05-18-2023	DAVID JAY BRANDON	081995	2023-026	199-36-6299.00-041-311200	CHECK PRINTER ERROR	-300.00	N
			082043	2023-027	199-36-6299.00-042-311200	CHECK PRINTER ERROR	-300.00	N
	05-19-2023	DAVID JAY BRANDON	081995	2023-026	199-36-6299.00-041-311200	AMS BAND CLINIC	300.00	N
			082043	2023-027	199-36-6299.00-042-311200	MMS BAND CLINIC	300.00	N
					Totals for Check 146963		.00	
146964	05-18-2023	BSN SPORTS, LLC	305743	921596976	184-36-6249.00-001-391960	CHECK PRINTER ERROR	-547.80	N
				921246914	184-36-6399.00-041-391960	CHECK PRINTER ERROR	400.00	N
			302170	920714064	184-36-6399.07-001-391960	CHECK PRINTER ERROR	-3,476.00	N
	05-19-2023	BSN SPORTS, LLC	305743	921596976	184-36-6249.00-001-391960	EQUIPMENT REPAIRS	547.80	N
				921246914	184-36-6399.00-041-391960	PO 206347 EXCHANGE	-400.00	N
			302170	920714064	184-36-6399.07-001-391960	SUPPLIES	3,476.00	N
					Totals for Check 146964		.00	
146965	05-18-2023	BYRON NELSON HS BAS	081996	JV BASEBALL	184-36-6412.02-001-391960	CHECK PRINTER ERROR	-300.00	N
	05-19-2023	BYRON NELSON HS BAS	081996	JV BASEBALL	184-36-6412.02-001-391960	BASEBALL ENTRY FEES	300.00	N
					Totals for Check 146965		.00	
146966	05-18-2023	MATHEMATICS TEACHIN	306044	25687803	255-13-6411.00-102-311000	CHECK PRINTER ERROR	-219.00	N
			306037	25798498	255-13-6411.00-104-311000	CHECK PRINTER ERROR	-149.00	N
			306037	25832532	255-13-6411.00-104-311000	CHECK PRINTER ERROR	-149.00	N
			306037	25840078	255-13-6411.00-104-311000	CHECK PRINTER ERROR	-149.00	N
			306037	25842421	255-13-6411.00-104-311000	CHECK PRINTER ERROR	-149.00	N
			306037	25845619	255-13-6411.00-104-311000	CHECK PRINTER ERROR	-149.00	N
	05-19-2023	MATHEMATICS TEACHIN	306044	25687803	255-13-6411.00-102-311000	STAFF DEVELOPMENT	219.00	N
			306037	25798498	255-13-6411.00-104-311000	STAFF DEVELOPMENT/MCCALL	149.00	N
			306037	25832532	255-13-6411.00-104-311000	STAFF DEVELOPMENT/MCCALL	149.00	N
			306037	25840078	255-13-6411.00-104-311000	STAFF DEVELOPMENT/MCCALL	149.00	N
			306037	25842421	255-13-6411.00-104-311000	STAFF DEVELOPMENT/MCCALL	149.00	N
			306037	25845619	255-13-6411.00-104-311000	STAFF DEVELOPMENT/MCCALL	149.00	N
					Totals for Check 146966		.00	
146967	05-18-2023	CARENOW	082044	CN2430-4155275	199-34-6299.02-930-399930	CHECK PRINTER ERROR	-425.00	N
	05-19-2023	CARENOW	082044	CN2430-4155275	199-34-6299.02-930-399930	DRUG SCREEN/BREATHALYZER	425.00	N
					Totals for Check 146967		.00	
146968	05-18-2023	CAVALLO ENERGY	082045	23130001978475	199-51-6259.00-999-399999	CHECK PRINTER ERROR	-6.87	N
			082060	23131001979062	199-51-6259.00-999-399999	CHECK PRINTER ERROR	-2,490.62	N
	05-19-2023	CAVALLO ENERGY	082045	23130001978475	199-51-6259.00-999-399999	UTILITIES	6.87	N
			082060	23131001979062	199-51-6259.00-999-399999	UTILITIES	2,490.62	N
					Totals for Check 146968		.00	

For the Month of May

Check Nbr	Check Date	Payee	PO Nbr	Invoice Nbr	Fnd-Fnc-Obj.So-Org-Prog	Reason	Amount	EFT
146969	05-18-2023	CDW GOVERNMENT, IN		HW32678	199-53-6398.00-990-399990	CHECK PRINTER ERROR	500.00	N
			304131	GX47867	199-53-6398.00-990-399990	CHECK PRINTER ERROR	-93.24	N
			082032	JF22030	199-53-6398.00-990-399990	CHECK PRINTER ERROR	-93.24	N
				HG17804	199-53-6398.00-990-399990	CHECK PRINTER ERROR	93.24	N
				HV84855	199-53-6398.00-990-399990	CHECK PRINTER ERROR	250.00	N
			304522	JM10796	199-53-6399.01-990-399990	CHECK PRINTER ERROR	-1,406.70	N
	05-19-2023	CDW GOVERNMENT, IN	304131	GX47867	199-53-6398.00-990-399990	TECH EQUIPMENT/TECH DEPT	93.24	N
			082032	JF22030	199-53-6398.00-990-399990	PO 304131 REPLACEMENT	93.24	N
				HG17804	199-53-6398.00-990-399990	PO 304131 RETURNED	-93.24	N
				HW32678	199-53-6398.00-990-399990	PO 304521 RETURN	-500.00	N
				HV84855	199-53-6398.00-990-399990	PO 304521 RETURN	-250.00	N
			304522	JM10796	199-53-6399.01-990-399990	ANNUAL SERVER LICENSE RENE	1,406.70	N
						Totals for Check 146969	.00	
146970	05-18-2023	FF TUCK, INC.	306210	23124-819-A	199-36-6299.05-001-311200	CHECK PRINTER ERROR	-312.00	N
	05-19-2023	FF TUCK, INC.	306210	23124-819-A	199-36-6299.05-001-311200	UNIFORM CLEANING/AHS BAND	312.00	N
						Totals for Check 146970	.00	
146971	05-18-2023	CHICK-FIL-A HUDSON O	306151	4005254	184-36-6341.00-999-399965	CHECK PRINTER ERROR	-50.00	N
			306153	4005572	184-36-6341.00-999-399965	CHECK PRINTER ERROR	-50.00	N
			306152	4005543	184-36-6341.00-999-399965	CHECK PRINTER ERROR	-70.00	N
			306152	4005543	184-36-6343.00-999-399965	CHECK PRINTER ERROR	-257.40	N
			306151	4005254	184-36-6343.00-999-399965	CHECK PRINTER ERROR	-214.50	N
			306153	4005572	184-36-6343.00-999-399965	CHECK PRINTER ERROR	-214.50	N
			306301	ALEDO ISD	199-31-6399.00-921-311921	CHECK PRINTER ERROR	-66.39	N
	05-19-2023	CHICK-FIL-A HUDSON O	306151	4005254	184-36-6341.00-999-399965	CONCESSION SUPPLIES	50.00	N
			306152	4005543	184-36-6341.00-999-399965	CONCESSION SUPPLIES	70.00	N
			306153	4005572	184-36-6341.00-999-399965	CONCESSION SUPPLIES	50.00	N
			306151	4005254	184-36-6343.00-999-399965	CONCESSION SUPPLIES	214.50	N
			306152	4005543	184-36-6343.00-999-399965	CONCESSION SUPPLIES	257.40	N
			306153	4005572	184-36-6343.00-999-399965	CONCESSION SUPPLIES	214.50	N
			306301	ALEDO ISD	199-31-6399.00-921-311921	STUDENT SERVICES SUPPLIES	66.39	N
						Totals for Check 146971	.00	
146972	05-18-2023	COLLEGE ENTRANCE E	081997	382326948B	199-31-6339.00-999-311921	CHECK PRINTER ERROR	-3,726.00	N
	05-19-2023	COLLEGE ENTRANCE E	081997	382326948B	199-31-6339.00-999-311921	PSAT/NMSQT - OCT 2022 ADMIN	3,726.00	N
						Totals for Check 146972	.00	
146973	05-18-2023	COWTOWN BUS CHART	304066	44157	184-36-6412.04-001-391960	CHECK PRINTER ERROR	-5,018.90	N
	05-19-2023	COWTOWN BUS CHART	304066	44157	184-36-6412.04-001-391960	CHARTER SERVICE	5,018.90	N
						Totals for Check 146973	.00	
146974	05-18-2023	COWTOWN SPORTS	081998	1592	184-36-6299.04-001-391960	CHECK PRINTER ERROR	-1,200.00	N
			081999	1593	184-36-6299.04-001-391960	CHECK PRINTER ERROR	-2,000.00	N
	05-19-2023	COWTOWN SPORTS	081998	1592	184-36-6299.04-001-391960	MEET TIMING FOR TRACK 3/30	1,200.00	N
			081999	1593	184-36-6299.04-001-391960	MEET TIMING FOR DISTRICT 5-5A	2,000.00	N
						Totals for Check 146974	.00	

For the Month of May

Check Nbr	Check Date	Payee	PO Nbr	Invoice Nbr	Fnd-Fnc-Obj.So-Org-Prog	Reason	Amount	EFT
146975	05-18-2023	DBP AUDIO, LLC	306099	1561	199-36-6299.00-041-311200	CHECK PRINTER ERROR	-400.00	N
			082000	1567	199-36-6299.03-001-311200	CHECK PRINTER ERROR	-200.00	N
			082000	1567	199-36-6299.03-001-311200	CHECK PRINTER ERROR	-200.00	N
			082000	1567	199-36-6299.03-001-311200	CHECK PRINTER ERROR	-200.00	N
			082000	1567	199-36-6299.03-001-311200	CHECK PRINTER ERROR	-400.00	N
			082000	1567	199-36-6299.03-001-311200	CHECK PRINTER ERROR	-400.00	N
	05-19-2023	DBP AUDIO, LLC	306099	1561	199-36-6299.00-041-311200	AMS BAND SPRING CONCERT RE	400.00	N
			082000	1567	199-36-6299.03-001-311200	LIVE CONCERT RECORDING 5/4/2	400.00	N
			082000	1567	199-36-6299.03-001-311200	POST PROD MAST & FILE PREP	200.00	N
			082000	1567	199-36-6299.03-001-311200	LIVE CONCERT RECORDING 5/12/	400.00	N
			082000	1567	199-36-6299.03-001-311200	POST PROD MAST & FILE PREP	200.00	N
			082000	1567	199-36-6299.03-001-311200	POST PROD MAST & FILE PREP	200.00	N
Totals for Check 146975							.00	
146976	05-18-2023	DELL FINANCIAL	305136	2624499	199-11-6269.00-999-311999	CHECK PRINTER ERROR	-252,106.96	N
	05-19-2023	DELL FINANCIAL	305136	2624499	199-11-6269.00-999-311999	STAFF COMPUTER LEASE/DISTRI	252,106.96	N
Totals for Check 146976							.00	
146977	05-18-2023	DENTON GUYER HIGH S	082006	9TH GRD	184-36-6412.02-001-391960	CHECK PRINTER ERROR	-300.00	N
	05-19-2023	DENTON GUYER HIGH S	082006	9TH GRD	184-36-6412.02-001-391960	BASEBALL ENTRY FEES	300.00	N
Totals for Check 146977							.00	
146978	05-18-2023	DONALD M. DEVOUS	305063	CHORAL	199-36-6299.04-001-311001	CHECK PRINTER ERROR	-300.00	N
	05-19-2023	DONALD M. DEVOUS	305063	CHORAL	199-36-6299.04-001-311001	CHORAL UIL CLINIC	300.00	N
Totals for Check 146978							.00	
146979	05-18-2023	DFW WASTE OIL	306198	91772488	199-34-6319.00-930-399930	CHECK PRINTER ERROR	-233.10	N
	05-19-2023	DFW WASTE OIL	306198	91772488	199-34-6319.00-930-399930	SUPPLIES/BUS FLEET	233.10	N
Totals for Check 146979							.00	
146980	05-18-2023	DIGITAL AIR CONTROL, I	303413	2061349	199-53-6398.00-990-399990	CHECK PRINTER ERROR	-4,068.20	N
	05-19-2023	DIGITAL AIR CONTROL, I	303413	2061349	199-53-6398.00-990-399990	TECH EQUIPMENT/DISTRICT	4,068.20	N
Totals for Check 146980							.00	
146981	05-18-2023	DORIAN BUSINESS SYS	306178	INV00112001	199-36-6399.00-041-311200	CHECK PRINTER ERROR	-349.00	N
	05-19-2023	DORIAN BUSINESS SYS	306178	INV00112001	199-36-6399.00-041-311200	SUPPLIES/AMS BAND	349.00	N
Totals for Check 146981							.00	
146982	05-18-2023	DR PEPPER	306284	3735115303	184-36-6343.00-999-399965	CHECK PRINTER ERROR	-1,498.70	N
			306310	3735115326	199-51-6319.00-910-399910	CHECK PRINTER ERROR	-572.29	N
			305961	3735115301	240-35-6341.00-041-399950	CHECK PRINTER ERROR	-75.92	N
	05-19-2023	DR PEPPER	306284	3735115303	184-36-6343.00-999-399965	CONCESSION SUPPLIES	1,498.70	N
			306310	3735115326	199-51-6319.00-910-399910	DISTRICT MEETING EXPENSE	572.29	N
			305961	3735115301	240-35-6341.00-041-399950	FOOD SUPPLIES	75.92	N
Totals for Check 146982							.00	
146983	05-18-2023	DUANE RUSSELL BARRI	305604	645228	240-35-6499.02-950-399950	CHECK PRINTER ERROR	-800.00	N
	05-19-2023	DUANE RUSSELL BARRI	305604	645228	240-35-6499.02-950-399950	INSPECTION/DISTRICT	800.00	N
Totals for Check 146983							.00	
146984	05-18-2023	EDUCATIONAL SERVICE	306328	SO-92055	199-11-6249.01-990-311999	CHECK PRINTER ERROR	-5,928.00	N
	05-19-2023	EDUCATIONAL SERVICE	306328	SO-92055	199-11-6249.01-990-311999	INSTR TECHNOLOGY EQUIP REP	5,928.00	N
Totals for Check 146984							.00	

For the Month of May

Check Nbr	Check Date	Payee	PO Nbr	Invoice Nbr	Fnd-Fnc-Obj.So-Org-Prog	Reason	Amount	EFT
146985	05-18-2023	ELLIOTT ELECTRIC SUP		25-01558-02	199-51-6319.01-910-399910	CHECK PRINTER ERROR	70.00	N
			082034	25-08059-01	199-51-6319.01-910-399910	CHECK PRINTER ERROR	-113.04	N
			306307	47-99891-04	199-51-6319.01-910-399910	CHECK PRINTER ERROR	-113.44	N
			306171	25-04844-02	199-51-6319.01-910-399910	CHECK PRINTER ERROR	-127.58	N
			306171	25-04844-03	199-51-6319.01-910-399910	CHECK PRINTER ERROR	-140.58	N
			306171	25-04844-01	199-51-6319.01-910-399910	CHECK PRINTER ERROR	-2,252.86	N
				25-04844-05	199-51-6319.01-910-399910	CHECK PRINTER ERROR	113.44	N
	05-19-2023	ELLIOTT ELECTRIC SUP	306171	25-04844-01	199-51-6319.01-910-399910	OUTSIDE LIGHTING/AHS & DNG	2,252.86	N
			306171	25-04844-02	199-51-6319.01-910-399910	OUTSIDE LIGHTING/AHS & DNG	127.58	N
			306171	25-04844-03	199-51-6319.01-910-399910	OUTSIDE LIGHTING/AHS & DNG	140.58	N
			306307	47-99891-04	199-51-6319.01-910-399910	LIGHTING/DNG	113.44	N
			082034	25-08059-01	199-51-6319.01-910-399910	PO 306307 REPLACEMENT	113.04	N
				25-01558-02	199-51-6319.01-910-399910	PO 305322 DEFECTIVE BULBS	-70.00	N
				25-04844-05	199-51-6319.01-910-399910	PO 306307 DAMAGED ITEM	-113.44	N
						Totals for Check 146985	.00	
146986	05-18-2023	EMBI TEC	305746	40825	199-11-6398.01-001-338001	CHECK PRINTER ERROR	-1,281.00	N
	05-19-2023	EMBI TEC	305746	40825	199-11-6398.01-001-338001	SCIENCE EQUIPMENT	1,281.00	N
						Totals for Check 146986	.00	
146987	05-18-2023	EAN SERVICES, LLC	305731	1920-0100-5203	199-11-6494.00-001-322972	CHECK PRINTER ERROR	-366.60	N
	05-19-2023	EAN SERVICES, LLC	305731	1920-0100-5203	199-11-6494.00-001-322972	STUDENT TRAVEL	366.60	N
						Totals for Check 146987	.00	
146988	05-18-2023	EVERMAN ISD	082025	ALEDO TRACK	184-36-6412.02-042-391960	CHECK PRINTER ERROR	-400.00	N
	05-19-2023	EVERMAN ISD	082025	ALEDO TRACK	184-36-6412.02-042-391960	TRACK ENTRY FEES	400.00	N
						Totals for Check 146988	.00	
146989	05-18-2023	FILM ALLEY WEATHERF	306464	6051-WALSH	199-11-6497.00-105-311105	CHECK ISSUE	-295.00	N
	05-19-2023	FILM ALLEY WEATHERF	306464	6051-WALSH	199-11-6497.00-105-311105	AWARDS	295.00	N
						Totals for Check 146989	.00	
146990	05-18-2023	FIRETROL PROTECTION	305718	100853927	199-51-6249.02-910-399910	CHECK PRINTER ERROR	-510.00	N
			306306	100853928	199-51-6299.00-910-399910	CHECK PRINTER ERROR	-510.00	N
	05-19-2023	FIRETROL PROTECTION	305718	100853927	199-51-6249.02-910-399910	EQUIPMENT REPAIRS/WALSH	510.00	N
			306306	100853928	199-51-6299.00-910-399910	EQUIPMENT REPAIRS/WALSH	510.00	N
						Totals for Check 146990	.00	
146991	05-18-2023	FOLLETT CONTENT SOL	305784	679800F	199-12-6329.01-041-311041	CHECK PRINTER ERROR	-733.28	N
	05-19-2023	FOLLETT CONTENT SOL	305784	679800F	199-12-6329.01-041-311041	LIBRARY BOOKS	733.28	N
						Totals for Check 146991	.00	
146992	05-18-2023	FOLLETT CONTENT SOL	305426	670487A	199-12-6329.01-042-311042	CHECK PRINTER ERROR	-100.14	N
			305426	670487	199-12-6329.01-042-311042	CHECK PRINTER ERROR	-401.66	N
			305426	670487B	199-12-6329.01-042-311042	CHECK PRINTER ERROR	-2,993.73	N
	05-19-2023	FOLLETT CONTENT SOL	305426	670487	199-12-6329.01-042-311042	LIBRARY BOOKS	401.66	N
			305426	670487A	199-12-6329.01-042-311042	LIBRARY BOOKS	100.14	N
			305426	670487B	199-12-6329.01-042-311042	LIBRARY BOOKS	2,993.73	N
						Totals for Check 146992	-.00	

For the Month of May

Check Nbr	Check Date	Payee	PO Nbr	Invoice Nbr	Fnd-Fnc-Obj.So-Org-Prog	Reason	Amount	EFT
146993	05-18-2023	FORNEY HIGH SCHOOL	082001	SOFTBALL INVIT	184-36-6412.02-001-391960	CHECK PRINTER ERROR	-385.00	N
	05-19-2023	FORNEY HIGH SCHOOL	082001	SOFTBALL INVIT	184-36-6412.02-001-391960	SOFTBALL ENTRY FEES	385.00	N
Totals for Check 146993							.00	
146994	05-18-2023	FORT WORTH	305605	17643	240-35-6398.01-009-399950	CHECK PRINTER ERROR	-4,066.85	N
	05-19-2023	FORT WORTH	305605	17643	240-35-6398.01-009-399950	SUPPLIES	4,066.85	N
Totals for Check 146994							.00	
146995	05-18-2023	FRISCO ISD ATHLETICS	082002	JV	184-36-6412.02-001-391960	CHECK PRINTER ERROR	-300.00	N
	05-19-2023	FRISCO ISD ATHLETICS	082002	JV	184-36-6412.02-001-391960	ENTRY FEES	300.00	N
Totals for Check 146995							.00	
146996	05-18-2023	ANNIE ELIZABETH	082003	APRIL 2023	224-31-6299.00-940-323000	CHECK PRINTER ERROR	-1,818.75	N
	05-19-2023	ANNIE ELIZABETH	082003	APRIL 2023	224-31-6299.00-940-323000	ASSESSMENT & EVAL SERVICES	1,818.75	N
Totals for Check 146996							.00	
146997	05-18-2023	GANDY INK	305823	790055	730-61-6399.00-999-399000	CHECK PRINTER ERROR	-895.16	N
	05-19-2023	GANDY INK	305823	790055	730-61-6399.00-999-399000	BEARCAT STORE INVENTORY	895.16	N
Totals for Check 146997							.00	
146998	05-18-2023	GAS & SUPPLY NORTH	082004	37719838	199-11-6249.01-001-322972	CHECK PRINTER ERROR	-192.64	N
	05-19-2023	GAS & SUPPLY NORTH	082004	37719838	199-11-6249.01-001-322972	CYLINDER LEASE	192.64	N
Totals for Check 146998							.00	
146999	05-18-2023	GLIDEN INDUSTRIES, LL	303740	PAY APP 1	199-51-6249.02-999-399999	CHECK PRINTER ERROR	-13,066.00	N
	05-19-2023	GLIDEN INDUSTRIES, LL	303740	PAY APP 1	199-51-6249.02-999-399999	MAILBOX CABINET SYSTEM/ANN	13,066.00	N
Totals for Check 146999							.00	
147000	05-18-2023	GRAINGER	306105	9698442481	199-34-6319.00-930-399930	CHECK PRINTER ERROR	-222.32	N
	05-19-2023	GRAINGER	306105	9698442481	199-34-6319.00-930-399930	SUPPLIES/BUS FLEET	222.32	N
Totals for Check 147000							.00	
147001	05-18-2023	GRANICUS, LLC	082005	164860	199-41-6299.00-702-399702	CHECK PRINTER ERROR	-750.00	N
	05-19-2023	GRANICUS, LLC	082005	164860	199-41-6299.00-702-399702	MAY VIDEO STREAMING	750.00	N
Totals for Check 147001							.00	
147002	05-18-2023	HAGAR RESTAURANT S	082064	12-473395A	199-51-6249.00-950-399910	CHECK PRINTER ERROR	-2,058.36	N
	05-19-2023	HAGAR RESTAURANT S	082064	12-473395A	199-51-6249.00-950-399910	AMS ELECTROLUX SCREEN REP	2,058.36	N
Totals for Check 147002							.00	
147003	05-18-2023	HAIGOOD & CAMPBELL,	305114	264536	199-51-6319.00-910-399910	CHECK PRINTER ERROR	-80.25	N
	05-19-2023	HAIGOOD & CAMPBELL,	305114	264536	199-51-6319.00-910-399910	GENERAL SUPPLIES/MAINT DEPT	80.25	N
Totals for Check 147003							.00	
147004	05-18-2023	HAND2MIND, INC	301109	INV000066289	199-11-6399.00-106-311106	CHECK PRINTER ERROR	-764.97	N
	05-19-2023	HAND2MIND, INC	301109	INV000066289	199-11-6399.00-106-311106	SUPPLIES	764.97	N
Totals for Check 147004							.00	
147005	05-18-2023	MELISSA HANDLEY	306072	TLA PER DIEM	199-11-6411.00-102-311102	CHECK PRINTER ERROR	-108.00	N
	05-19-2023	MELISSA HANDLEY	306072	TLA PER DIEM	199-11-6411.00-102-311102	STAFF DEVELOPMENT	108.00	N
Totals for Check 147005							.00	
147006	05-18-2023	HARTNESS PRINT CENT	306022	24444	184-36-6399.12-001-391960	CHECK PRINTER ERROR	-32.00	N
			305939	24595	199-11-6299.01-101-311101	CHECK PRINTER ERROR	-98.75	N
			304196	24148	199-11-6299.01-102-311102	CHECK PRINTER ERROR	-34.00	N
			305642	24535	199-23-6399.00-001-311001	CHECK PRINTER ERROR	-497.30	N
			305939	24595	199-23-6399.00-101-311101	CHECK PRINTER ERROR	-39.05	N

For the Month of May

Check Nbr	Check Date	Payee	PO Nbr	Invoice Nbr	Fnd-Fnc-Obj.So-Org-Prog	Reason	Amount	EFT
			306102	24518	199-41-6439.01-702-399750	CHECK PRINTER ERROR	-1,308.00	N
			306102	24432	199-41-6439.01-702-399750	CHECK PRINTER ERROR	-213.52	N
	05-19-2023	HARTNESS PRINT CENT	306022	24444	184-36-6399.12-001-391960	SUPPLIES/AHS ATHLETICS	32.00	N
			305939	24595	199-11-6299.01-101-311101	SUPPLIES	98.75	N
			304196	24148	199-11-6299.01-102-311102	SUPPLIES	34.00	N
			305642	24535	199-23-6399.00-001-311001	SUPPLIES	497.30	N
			305939	24595	199-23-6399.00-101-311101	SUPPLIES	39.05	N
			306102	24518	199-41-6439.01-702-399750	ELECTION EXPENSE/BOND	1,308.00	N
			306102	24432	199-41-6439.01-702-399750	ELECTION EXPENSE/BOND	213.52	N
Totals for Check 147006							.00	
147007	05-18-2023	HEGGERTY PHONEMIC	305985	274693	199-11-6399.00-102-311102	CHECK PRINTER ERROR	-568.08	N
	05-19-2023	HEGGERTY PHONEMIC	305985	274693	199-11-6399.00-102-311102	SUPPLIES	568.08	N
Totals for Check 147007							.00	
147008	05-18-2023	HEINEMANN	306068	9303096	199-11-6399.00-101-311101	CHECK PRINTER ERROR	-351.23	N
			305951	9301672	199-11-6399.00-105-311105	CHECK PRINTER ERROR	-351.23	N
	05-19-2023	HEINEMANN	306068	9303096	199-11-6399.00-101-311101	SUPPLIES	351.23	N
			305951	9301672	199-11-6399.00-105-311105	SUPPLIES	351.23	N
Totals for Check 147008							.00	
147009	05-18-2023	HENRY SCHEIN, INC.	303094	32722116	199-11-6398.13-999-311999	CHECK PRINTER ERROR	-1,553.51	N
			082036	34966168	199-11-6398.13-999-311999	CHECK PRINTER ERROR	-1,553.51	N
				22182106	199-11-6398.13-999-311999	CHECK PRINTER ERROR	221.93	N
				22182107	199-11-6398.13-999-311999	CHECK PRINTER ERROR	221.93	N
				22182108	199-11-6398.13-999-311999	CHECK PRINTER ERROR	221.93	N
				22182109	199-11-6398.13-999-311999	CHECK PRINTER ERROR	221.93	N
				22182110	199-11-6398.13-999-311999	CHECK PRINTER ERROR	221.93	N
				22182111	199-11-6398.13-999-311999	CHECK PRINTER ERROR	221.93	N
				22304706	199-11-6398.13-999-311999	CHECK PRINTER ERROR	221.93	N
			303455	33361249	199-11-6399.09-001-322972	CHECK PRINTER ERROR	-291.94	N
			303455	33361248	199-11-6399.09-001-322972	CHECK PRINTER ERROR	-1,290.99	N
			302833	33232843	199-33-6399.00-999-311921	CHECK PRINTER ERROR	-65.76	N
			082035	33726514	199-33-6399.00-999-311921	CHECK PRINTER ERROR	-1,340.70	N
			082035	33673979	199-33-6399.00-999-311921	CHECK PRINTER ERROR	-178.76	N
				22202234	199-33-6399.00-999-311921	CHECK PRINTER ERROR	1,519.46	N
	05-19-2023	HENRY SCHEIN, INC.	303094	32722116	199-11-6398.13-999-311999	EQUIPMENT/DISTRICT	1,553.51	N
			082036	34966168	199-11-6398.13-999-311999	PO 303094 REPLACEMENT	1,553.51	N
				22182106	199-11-6398.13-999-311999	PO 303094 REPLACEMENT	-221.93	N
				22182107	199-11-6398.13-999-311999	PO 303094 REPLACEMENT	-221.93	N
				22182108	199-11-6398.13-999-311999	PO 303094 REPLACEMENT	-221.93	N
				22182109	199-11-6398.13-999-311999	PO 303094 REPLACEMENT	-221.93	N
				22182110	199-11-6398.13-999-311999	PO 303094 REPLACEMENT	-221.93	N
				22182111	199-11-6398.13-999-311999	PO 303094 REPLACEMENT	-221.93	N
				22304706	199-11-6398.13-999-311999	PO 303094 REPLACEMENT	-221.93	N
			303455	33361248	199-11-6399.09-001-322972	SUPPLIES HEALTH SCIENCE	1,290.99	N
			303455	33361249	199-11-6399.09-001-322972	SUPPLIES HEALTH SCIENCE	291.94	N
			302833	33232843	199-33-6399.00-999-311921	AED SUPPLIES	65.76	N

For the Month of May

Check Nbr	Check Date	Payee	PO Nbr	Invoice Nbr	Fnd-Fnc-Obj.So-Org-Prog	Reason	Amount	EFT
			082035	33673979	199-33-6399.00-999-311921	PO 302833 REPLACEMENT	178.76	N
			082035	33726514	199-33-6399.00-999-311921	PO 302833 REPLACEMENT	1,340.70	N
				22202234	199-33-6399.00-999-311921	PO 302833 REPLACEMENT	-1,519.46	N
						Totals for Check 147009	-0.00	
147010	05-18-2023	TEXAN GRADUATION SU	304705	1056	199-11-6498.00-001-311001	CHECK PRINTER ERROR	-5,127.32	N
	05-19-2023	TEXAN GRADUATION SU	304705	1056	199-11-6498.00-001-311001	GRADUATION EXPENSE	5,127.32	N
						Totals for Check 147010	.00	
147011	05-18-2023	HILAND DAIRY FOODS C	305959	53050223684443	240-35-6341.00-001-399950	CHECK PRINTER ERROR	-294.21	N
			305959	53050523684451	240-35-6341.00-001-399950	CHECK PRINTER ERROR	-224.30	N
			305959	53050223684442	240-35-6341.00-009-399950	CHECK PRINTER ERROR	-78.65	N
			305959	53050523684451	240-35-6341.00-009-399950	CHECK PRINTER ERROR	-71.66	N
			305959	53050523684452	240-35-6341.00-041-399950	CHECK PRINTER ERROR	-94.38	N
				53050223684443	240-35-6341.00-041-399950	CHECK PRINTER ERROR	15.42	N
			305959	53050223684443	240-35-6341.00-041-399950	CHECK PRINTER ERROR	-125.84	N
			305959	53050523684451	240-35-6341.00-042-399950	CHECK PRINTER ERROR	-94.38	N
			305959	53050223684442	240-35-6341.00-042-399950	CHECK PRINTER ERROR	-110.11	N
				53050223684443	240-35-6341.00-101-399950	CHECK PRINTER ERROR	5.98	N
			305959	53050523684452	240-35-6341.00-101-399950	CHECK PRINTER ERROR	-283.14	N
			305959	53050223684443	240-35-6341.00-101-399950	CHECK PRINTER ERROR	-204.49	N
			305959	53050223684442	240-35-6341.00-102-399950	CHECK PRINTER ERROR	-235.95	N
			305959	53050523684451	240-35-6341.00-102-399950	CHECK PRINTER ERROR	-235.95	N
			305959	53050223684443	240-35-6341.00-103-399950	CHECK PRINTER ERROR	-157.30	N
			305959	53050523684452	240-35-6341.00-103-399950	CHECK PRINTER ERROR	-160.90	N
			305959	53050523684451	240-35-6341.00-104-399950	CHECK PRINTER ERROR	-283.14	N
			305959	53050223684442	240-35-6341.00-104-399950	CHECK PRINTER ERROR	-141.57	N
			305959	53050523684451	240-35-6341.00-105-399950	CHECK PRINTER ERROR	-220.22	N
			305959	53050223684442	240-35-6341.00-105-399950	CHECK PRINTER ERROR	-204.49	N
			305959	53050523684452	240-35-6341.00-106-399950	CHECK PRINTER ERROR	-314.60	N
			305959	53050223684443	240-35-6341.00-106-399950	CHECK PRINTER ERROR	-188.76	N
			305959	53050223684443	240-35-6341.00-107-399950	CHECK PRINTER ERROR	-186.10	N
			305959	53050523684452	240-35-6341.00-107-399950	CHECK PRINTER ERROR	-157.30	N
	05-19-2023	HILAND DAIRY FOODS C	305959	53050223684443	240-35-6341.00-001-399950	FOOD SUPPLIES	294.21	N
			305959	53050523684451	240-35-6341.00-001-399950	FOOD SUPPLIES	224.30	N
			305959	53050223684442	240-35-6341.00-009-399950	FOOD SUPPLIES	78.65	N
			305959	53050523684451	240-35-6341.00-009-399950	FOOD SUPPLIES	71.66	N
			305959	53050223684443	240-35-6341.00-041-399950	FOOD SUPPLIES	125.84	N
			305959	53050523684452	240-35-6341.00-041-399950	FOOD SUPPLIES	94.38	N
				53050223684443	240-35-6341.00-041-399950	PO 305959 RETURNS	-15.42	N
			305959	53050223684442	240-35-6341.00-042-399950	FOOD SUPPLIES	110.11	N
			305959	53050523684451	240-35-6341.00-042-399950	FOOD SUPPLIES	94.38	N
			305959	53050223684443	240-35-6341.00-101-399950	FOOD SUPPLIES	204.49	N
			305959	53050523684452	240-35-6341.00-101-399950	FOOD SUPPLIES	283.14	N
				53050223684443	240-35-6341.00-101-399950	PO 305959 RETURNS	-5.98	N
			305959	53050223684442	240-35-6341.00-102-399950	FOOD SUPPLIES	235.95	N
			305959	53050523684451	240-35-6341.00-102-399950	FOOD SUPPLIES	235.95	N

For the Month of May

Check Nbr	Check Date	Payee	PO Nbr	Invoice Nbr	Fnd-Fnc-Obj.So-Org-Prog	Reason	Amount	EFT
			305959	53050223684443	240-35-6341.00-103-399950	FOOD SUPPLIES	157.30	N
			305959	53050523684452	240-35-6341.00-103-399950	FOOD SUPPLIES	160.90	N
			305959	53050223684442	240-35-6341.00-104-399950	FOOD SUPPLIES	141.57	N
			305959	53050523684451	240-35-6341.00-104-399950	FOOD SUPPLIES	283.14	N
			305959	53050223684442	240-35-6341.00-105-399950	FOOD SUPPLIES	204.49	N
			305959	53050523684451	240-35-6341.00-105-399950	FOOD SUPPLIES	220.22	N
			305959	53050223684443	240-35-6341.00-106-399950	FOOD SUPPLIES	188.76	N
			305959	53050523684452	240-35-6341.00-106-399950	FOOD SUPPLIES	314.60	N
			305959	53050223684443	240-35-6341.00-107-399950	FOOD SUPPLIES	186.10	N
			305959	53050523684452	240-35-6341.00-107-399950	FOOD SUPPLIES	157.30	N
Totals for Check 147011							.00	
147012	05-18-2023	HOUGHTON HORNS, LL	305771	38049	199-11-6398.00-042-311200	CHECK PRINTER ERROR	-2,965.50	N
	05-19-2023	HOUGHTON HORNS, LL	305771	38049	199-11-6398.00-042-311200	BAND INSTRUMENTS/MMS	2,965.50	N
Totals for Check 147012							.00	
147013	05-18-2023	SCOTT WILLIAM HOWEL	082007	APR 2023-FINAL	184-36-6299.01-041-391960	CHECK PRINTER ERROR	-750.00	N
	05-19-2023	SCOTT WILLIAM HOWEL	082007	APR 2023-FINAL	184-36-6299.01-041-391960	TENNIS STIPEND	750.00	N
Totals for Check 147013							.00	
147014	05-18-2023	KIMBERLY J. HYDE	082008	APRIL 2023	199-11-6299.04-940-323940	CHECK PRINTER ERROR	-1,200.00	N
			082008	APRIL 2023	199-11-6299.04-940-324940	CHECK PRINTER ERROR	-262.50	N
	05-19-2023	KIMBERLY J. HYDE	082008	APRIL 2023	199-11-6299.04-940-323940	SPED SERVICES	1,200.00	N
			082008	APRIL 2023	199-11-6299.04-940-324940	504 SERVICES	262.50	N
Totals for Check 147014							.00	
147015	05-18-2023	INDECO SALES, INC.	303095	8987	199-41-6398.00-750-399750	CHECK PRINTER ERROR	-672.00	N
	05-19-2023	INDECO SALES, INC.	303095	8987	199-41-6398.00-750-399750	FURNITURE/BUSINESS OFFICE	672.00	N
Totals for Check 147015							.00	
147016	05-18-2023	INSECT LORE	305778	INV2014776	199-11-6399.07-101-311101	CHECK PRINTER ERROR	-88.93	N
	05-19-2023	INSECT LORE	305778	INV2014776	199-11-6399.07-101-311101	SUPPLIES	88.93	N
Totals for Check 147016							.00	
147017	05-18-2023	BUREAU OF	305967	5130505	255-13-6499.00-999-311000	CHECK PRINTER ERROR	-279.00	N
			305968	5130506	255-13-6499.00-999-311000	CHECK PRINTER ERROR	-279.00	N
	05-19-2023	BUREAU OF	305967	5130505	255-13-6499.00-999-311000	STAFF DEVELOPMENT	279.00	N
			305968	5130506	255-13-6499.00-999-311000	STAFF DEVELOPMENT	279.00	N
Totals for Check 147017							.00	
147018	05-18-2023	INSTRUMENTALIST AWA	305536	2302	199-36-6497.00-001-311200	CHECK PRINTER ERROR	-83.00	N
			305536	2301	199-36-6497.00-001-311200	CHECK PRINTER ERROR	-917.00	N
	05-19-2023	INSTRUMENTALIST AWA	305536	2301	199-36-6497.00-001-311200	BAND AWARDS/AHS	917.00	N
			305536	2302	199-36-6497.00-001-311200	BAND AWARDS/AHS	83.00	N
Totals for Check 147018							.00	
147019	05-18-2023	JD PALATINE, LLC	082009	92248	199-41-6299.01-731-399731	CHECK PRINTER ERROR	-236.25	N
	05-19-2023	JD PALATINE, LLC	082009	92248	199-41-6299.01-731-399731	BACKGROUND CHECKS	236.25	N
Totals for Check 147019							.00	
147020	05-18-2023	JENTRENDS CREATIVE	306293	296	199-11-6498.00-001-311001	CHECK PRINTER ERROR	-880.00	N
	05-19-2023	JENTRENDS CREATIVE	306293	296	199-11-6498.00-001-311001	GRADUATION PROGRAM/TICKET	880.00	N
Totals for Check 147020							.00	

For the Month of May

Check Nbr	Check Date	Payee	PO Nbr	Invoice Nbr	Fnd-Fnc-Obj.So-Org-Prog	Reason	Amount	EFT
147021	05-18-2023	JOSHUA HIGH SCHOOL	082010	MENS SOCCER-	184-36-6412.02-001-391960	CHECK PRINTER ERROR	-400.00	N
			082010	MENS SOCCER-	184-36-6412.02-001-391960	CHECK PRINTER ERROR	-700.00	N
	05-19-2023	JOSHUA HIGH SCHOOL	082010	MENS SOCCER-	184-36-6412.02-001-391960	SOCCER ENTRY FEES	400.00	N
			082010	MENS SOCCER-	184-36-6412.02-001-391960	SOCCER ENTRY FEES	700.00	N
Totals for Check 147021							.00	
147022	05-18-2023	JW PEPPER & SON, INC.	305715	365337449	199-11-6399.00-001-311200	CHECK PRINTER ERROR	-6.42	N
			305715	365337450	199-11-6399.00-001-311200	CHECK PRINTER ERROR	-7.98	N
			305715	365305821	199-36-6399.00-001-311200	CHECK PRINTER ERROR	-60.00	N
			305715	365307283	199-36-6399.00-001-311200	CHECK PRINTER ERROR	-75.00	N
			305715	365307657	199-36-6399.00-001-311200	CHECK PRINTER ERROR	-75.00	N
			305715	365320243	199-36-6399.00-001-311200	CHECK PRINTER ERROR	-75.00	N
			305715	365320418	199-36-6399.00-001-311200	CHECK PRINTER ERROR	-75.00	N
			305715	365337434	199-36-6399.00-001-311200	CHECK PRINTER ERROR	-7.50	N
			305715	365337449	199-36-6399.00-001-311200	CHECK PRINTER ERROR	-5.55	N
			305715	365310124	199-36-6399.00-001-311200	CHECK PRINTER ERROR	-76.97	N
			305715	365337448	199-36-6399.00-001-311200	CHECK PRINTER ERROR	-7.98	N
	05-19-2023	JW PEPPER & SON, INC.	305715	365337449	199-11-6399.00-001-311200	SUPPLIES/AHS BAND	6.42	N
			305715	365337450	199-11-6399.00-001-311200	SUPPLIES/AHS BAND	7.98	N
			305715	365305821	199-36-6399.00-001-311200	SUPPLIES/AHS BAND	60.00	N
			305715	365307283	199-36-6399.00-001-311200	SUPPLIES/AHS BAND	75.00	N
			305715	365307657	199-36-6399.00-001-311200	SUPPLIES/AHS BAND	75.00	N
			305715	365310124	199-36-6399.00-001-311200	SUPPLIES/AHS BAND	76.97	N
			305715	365320243	199-36-6399.00-001-311200	SUPPLIES/AHS BAND	75.00	N
			305715	365320418	199-36-6399.00-001-311200	SUPPLIES/AHS BAND	75.00	N
			305715	365337434	199-36-6399.00-001-311200	SUPPLIES/AHS BAND	7.50	N
			305715	365337448	199-36-6399.00-001-311200	SUPPLIES/AHS BAND	7.98	N
			305715	365337449	199-36-6399.00-001-311200	SUPPLIES/AHS BAND	5.55	N
Totals for Check 147022							.00	
147023	05-18-2023	KEITH G. MATHIS VIDEO	082046	05052023	199-36-6299.00-001-311200	CHECK PRINTER ERROR	-1,000.00	N
			082046	05192023	199-36-6299.00-001-311200	CHECK PRINTER ERROR	-1,500.00	N
	05-19-2023	KEITH G. MATHIS VIDEO	082046	05052023	199-36-6299.00-001-311200	MEDIA SUPPORT MAY 2023	1,000.00	N
			082046	05192023	199-36-6299.00-001-311200	ALEDO BAND BANQUET	1,500.00	N
Totals for Check 147023							.00	
147024	05-18-2023	KLEMENT DISTRIBUTIO	305892	10515144	240-35-6341.00-001-399950	CHECK PRINTER ERROR	-436.94	N
			305237	10514856	240-35-6341.00-009-399950	CHECK PRINTER ERROR	-179.80	N
			305541	10515027	240-35-6341.00-009-399950	CHECK PRINTER ERROR	-279.83	N
			305237	10514855	240-35-6341.00-041-399950	CHECK PRINTER ERROR	-521.17	N
			305541	10515026	240-35-6341.00-041-399950	CHECK PRINTER ERROR	-556.48	N
			305541	10515028	240-35-6341.00-042-399950	CHECK PRINTER ERROR	-889.62	N
			305237	10514857	240-35-6341.00-042-399950	CHECK PRINTER ERROR	-612.86	N
	05-19-2023	KLEMENT DISTRIBUTIO	305892	10515144	240-35-6341.00-001-399950	FOOD SUPPLIES	436.94	N
			305237	10514856	240-35-6341.00-009-399950	FOOD SUPPLIES	179.80	N
			305541	10515027	240-35-6341.00-009-399950	FOOD SUPPLIES	279.83	N
			305237	10514855	240-35-6341.00-041-399950	FOOD SUPPLIES	521.17	N
			305541	10515026	240-35-6341.00-041-399950	FOOD SUPPLIES	556.48	N

For the Month of May

Check Nbr	Check Date	Payee	PO Nbr	Invoice Nbr	Fnd-Fnc-Obj.So-Org-Prog	Reason	Amount	EFT	
			305237	10514857	240-35-6341.00-042-399950	FOOD SUPPLIES	612.86	N	
			305541	10515028	240-35-6341.00-042-399950	FOOD SUPPLIES	889.62	N	
			Totals for Check 147024					.00	
147025	05-18-2023	LAKE RIDGE HS ATHLET	082047	VARSITY	184-36-6412.00-001-391960	CHECK PRINTER ERROR	-350.00	N	
	05-19-2023	LAKE RIDGE HS ATHLET	082047	VARSITY	184-36-6412.00-001-391960	SOFTBALL ENTRY FEES	350.00	N	
			Totals for Check 147025					.00	
147026	05-18-2023	MASTERCARD - JP MOR	305825	BROOKSHIRES	184-36-6343.00-999-399965	CHECK PRINTER ERROR	-97.74	N	
			306150	BROOKSHIRES	184-36-6343.00-999-399965	CHECK PRINTER ERROR	-104.90	N	
			305648	RAWLS GOLF	184-36-6411.00-001-391960	CHECK PRINTER ERROR	-12.00	N	
			305648	ROAD RANGER	184-36-6411.00-001-391960	CHECK PRINTER ERROR	-30.00	N	
			305648	CHICK-FIL-A	184-36-6411.00-001-391960	CHECK PRINTER ERROR	-7.03	N	
			305648	TACO BELL	184-36-6411.00-001-391960	CHECK PRINTER ERROR	-11.21	N	
			305648	RAWLS GOLF	184-36-6411.00-001-391960	CHECK PRINTER ERROR	-18.25	N	
			305648	SONIC	184-36-6411.00-001-391960	CHECK PRINTER ERROR	-13.43	N	
			305648	BROOKSHIRES	184-36-6411.00-001-391960	CHECK PRINTER ERROR	-57.44	N	
			305648	ALON	184-36-6411.00-001-391960	CHECK PRINTER ERROR	-59.93	N	
			305648	COURTYARD	184-36-6411.00-001-391960	CHECK PRINTER ERROR	-340.08	N	
			305393	NATA	184-36-6411.01-001-391960	CHECK PRINTER ERROR	-9.00	N	
			305819	CHICK-FIL-A	184-36-6412.00-001-391960	CHECK PRINTER ERROR	-576.64	N	
			081972	DOUBLETREE	184-36-6412.08-001-391960	CHECK PRINTER ERROR	-28.80	N	
			081972	DOUBLETREE	184-36-6412.08-001-391960	CHECK PRINTER ERROR	-106.15	N	
			305779	BUC-EES	184-36-6412.08-001-391960	CHECK PRINTER ERROR	-31.00	N	
			305391	STRIPES	184-36-6412.08-001-391960	CHECK PRINTER ERROR	-85.00	N	
			305391	SUPER STOP	184-36-6412.08-001-391960	CHECK PRINTER ERROR	-50.24	N	
			305779	BUC-EES	184-36-6412.08-001-391960	CHECK PRINTER ERROR	-44.78	N	
			305779	PANDA	184-36-6412.08-001-391960	CHECK PRINTER ERROR	-49.80	N	
			305391	7-ELEVEN	184-36-6412.08-001-391960	CHECK PRINTER ERROR	-46.81	N	
			305391	PILOT	184-36-6412.08-001-391960	CHECK PRINTER ERROR	-54.98	N	
			305391	TWISTED ROOT	184-36-6412.08-001-391960	CHECK PRINTER ERROR	-154.00	N	
			305750	CHICK-FIL-A	184-36-6412.08-001-391960	CHECK PRINTER ERROR	-542.17	N	
			305391	POTBELLY	184-36-6412.08-001-391960	CHECK PRINTER ERROR	-107.30	N	
			305391	COURTYARD	184-36-6412.08-001-391960	CHECK PRINTER ERROR	-1,815.94	N	
			305850	TTU UIL	184-36-6412.08-001-391960	CHECK PRINTER ERROR	-10.00	N	
			305850	TTU UIL	184-36-6412.08-001-391960	CHECK PRINTER ERROR	-10.00	N	
			305852	RAWLS GOLF	184-36-6412.08-001-391960	CHECK PRINTER ERROR	-15.00	N	
			305852	STARBUCKS	184-36-6412.08-001-391960	CHECK PRINTER ERROR	-59.05	N	
			305849	CHICK-FIL-A	184-36-6412.08-001-391960	CHECK PRINTER ERROR	-59.05	N	
			305852	WHATABURGER	184-36-6412.08-001-391960	CHECK PRINTER ERROR	-49.13	N	
			305852	CHIPOTLE	184-36-6412.08-001-391960	CHECK PRINTER ERROR	-97.15	N	
			305849	YESWAY 1156	184-36-6412.08-001-391960	CHECK PRINTER ERROR	-83.27	N	
			305852	RAWLS GOLF	184-36-6412.08-001-391960	CHECK PRINTER ERROR	-52.28	N	
			305849	WALMART	184-36-6412.08-001-391960	CHECK PRINTER ERROR	-47.30	N	
			305852	CHILI'S	184-36-6412.08-001-391960	CHECK PRINTER ERROR	-57.31	N	
			305852	STRIPES	184-36-6412.08-001-391960	CHECK PRINTER ERROR	-75.36	N	
			305852	UNITED	184-36-6412.08-001-391960	CHECK PRINTER ERROR	-65.52	N	

For the Month of May

Check Nbr	Check Date	Payee	PO Nbr	Invoice Nbr	Fnd-Fnc-Obj.So-Org-Prog	Reason	Amount	EFT
			305852	TA 426	184-36-6412.08-001-391960	CHECK PRINTER ERROR	-63.55	N
			305852	RAWLS GOLF	184-36-6412.08-001-391960	CHECK PRINTER ERROR	-9.63	N
			305849	BROOKSHIRES	184-36-6412.08-001-391960	CHECK PRINTER ERROR	-43.63	N
			305849	SPANKY'S	184-36-6412.08-001-391960	CHECK PRINTER ERROR	-68.73	N
			305852	RAWLS GOLF	184-36-6412.08-001-391960	CHECK PRINTER ERROR	-68.75	N
			305849	STRIPES	184-36-6412.08-001-391960	CHECK PRINTER ERROR	-46.81	N
			305852	FLYING J	184-36-6412.08-001-391960	CHECK PRINTER ERROR	-65.82	N
			305852	FLYING J	184-36-6412.08-001-391960	CHECK PRINTER ERROR	-18.83	N
			305852	ROSA'S CAFE	184-36-6412.08-001-391960	CHECK PRINTER ERROR	-81.84	N
			305852	RAWLS GOLF	184-36-6412.08-001-391960	CHECK PRINTER ERROR	-30.87	N
			305850	ALLSUPS	184-36-6412.08-001-391960	CHECK PRINTER ERROR	-67.87	N
			305850	QUIKTRIP	184-36-6412.08-001-391960	CHECK PRINTER ERROR	-51.89	N
			305852	MEADOWBROO	184-36-6412.08-001-391960	CHECK PRINTER ERROR	-90.93	N
			305850	COURTYARD	184-36-6412.08-001-391960	CHECK PRINTER ERROR	-421.00	N
			305852	RAWLS GOLF	184-36-6412.08-001-391960	CHECK PRINTER ERROR	-250.00	N
			305852	RAWLS GOLF	184-36-6412.08-001-391960	CHECK PRINTER ERROR	-395.00	N
			305849	RAISING CANES	184-36-6412.08-001-391960	CHECK PRINTER ERROR	-137.06	N
			305852	OLIVE GARDEN	184-36-6412.08-001-391960	CHECK PRINTER ERROR	-165.08	N
			305852	PIZZA HUT	184-36-6412.08-001-391960	CHECK PRINTER ERROR	-177.26	N
			305852	HYATT PLACE	184-36-6412.08-001-391960	CHECK PRINTER ERROR	-219.30	N
			305852	HYATT PLACE	184-36-6412.08-001-391960	CHECK PRINTER ERROR	-219.30	N
			305852	HYATT PLACE	184-36-6412.08-001-391960	CHECK PRINTER ERROR	-219.30	N
			305852	HYATT PLACE	184-36-6412.08-001-391960	CHECK PRINTER ERROR	-219.30	N
			305852	HYATT PLACE	184-36-6412.08-001-391960	CHECK PRINTER ERROR	-219.30	N
			305849	HOLIDAY INN	184-36-6412.08-001-391960	CHECK PRINTER ERROR	-5,611.32	N
			305849	CHIPOTLE	184-36-6412.08-001-391960	CHECK PRINTER ERROR	-393.40	N
			305852	CHILI'S	184-36-6412.08-001-391960	CHECK PRINTER ERROR	-123.56	N
			305849	FIREHOUSE	184-36-6412.08-001-391960	CHECK PRINTER ERROR	-339.60	N
			305852	CHEESECAKE	184-36-6412.08-001-391960	CHECK PRINTER ERROR	-284.62	N
			305852	TARGET	184-36-6412.08-001-391960	CHECK PRINTER ERROR	-156.65	N
			305849	JASONS DELI	184-36-6412.08-001-391960	CHECK PRINTER ERROR	-379.66	N
			305849	ORLANDO'S	184-36-6412.08-001-391960	CHECK PRINTER ERROR	-730.82	N
			305849	CHICK-FIL-A	184-36-6412.08-001-391960	CHECK PRINTER ERROR	-174.88	N
			305852	BLUE SKY	184-36-6412.08-001-391960	CHECK PRINTER ERROR	-129.89	N
			305852	RAZOOS	184-36-6412.08-001-391960	CHECK PRINTER ERROR	-166.89	N
			305849	HOLIDAY INN	184-36-6412.08-001-391960	CHECK PRINTER ERROR	-107.91	N
			305849	CHICK-FIL-A	184-36-6412.08-001-391960	CHECK PRINTER ERROR	-105.93	N
			305852	HYATT PLACE	184-36-6412.08-001-391960	CHECK PRINTER ERROR	-328.95	N
			305852	HYATT PLACE	184-36-6412.08-001-391960	CHECK PRINTER ERROR	-328.95	N
			305852	HYATT PLACE	184-36-6412.08-001-391960	CHECK PRINTER ERROR	-328.95	N
			305852	HYATT PLACE	184-36-6412.08-001-391960	CHECK PRINTER ERROR	-328.95	N
			305587	TABC	184-36-6495.05-001-391960	CHECK PRINTER ERROR	-70.00	N
			305393	NATA	184-36-6495.05-001-391960	CHECK PRINTER ERROR	-135.00	N
			305393	NATA	184-36-6495.05-001-391960	CHECK PRINTER ERROR	-270.00	N
			305393	NATA	184-36-6495.05-001-391960	CHECK PRINTER ERROR	-270.00	N

For the Month of May

Check Nbr	Check Date	Payee	PO Nbr	Invoice Nbr	Fnd-Fnc-Obj.So-Org-Prog	Reason	Amount	EFT
			305393	NATA	184-36-6495.05-001-391960	CHECK PRINTER ERROR	-270.00	N
			306087	TABC	184-36-6495.05-001-391960	CHECK PRINTER ERROR	-45.00	N
				PEARDECK	199-11-6398.02-001-338001	CHECK PRINTER ERROR	77.00	N
				PEARDECK	199-11-6398.02-001-338001	CHECK PRINTER ERROR	78.00	N
				PEARDECK	199-11-6398.02-001-338001	CHECK PRINTER ERROR	82.00	N
				PEARDECK	199-11-6398.02-001-338001	CHECK PRINTER ERROR	83.00	N
				PEARDECK	199-11-6399.00-041-311041	CHECK PRINTER ERROR	70.00	N
				PEARDECK	199-11-6399.00-041-311041	CHECK PRINTER ERROR	70.00	N
				PEARDECK	199-11-6399.00-041-311041	CHECK PRINTER ERROR	70.00	N
				PEARDECK	199-11-6399.00-041-311041	CHECK PRINTER ERROR	70.00	N
				PEARDECK	199-11-6399.00-041-311041	CHECK PRINTER ERROR	70.00	N
				PEARDECK	199-11-6399.00-041-311041	CHECK PRINTER ERROR	70.00	N
			305410	YARDFETTI	199-11-6399.00-101-311101	CHECK PRINTER ERROR	-120.00	N
			305598	HEB	199-11-6399.02-001-322972	CHECK PRINTER ERROR	-46.20	N
			305684	ROSA'S CAFE	199-11-6399.04-940-323940	CHECK PRINTER ERROR	-599.00	N
				PEARDECK	199-11-6399.08-009-311009	CHECK PRINTER ERROR	63.00	N
			303901	BUC-EES	199-11-6411.00-102-311102	CHECK PRINTER ERROR	-17.88	N
			303901	ALOFT	199-11-6411.00-102-311102	CHECK PRINTER ERROR	-456.43	N
			305448	WHATABURGER	199-11-6494.00-001-322972	CHECK PRINTER ERROR	-178.44	N
			305804	BROOKSHIRES	199-11-6497.00-001-311001	CHECK PRINTER ERROR	-299.80	N
			304582	TEA	199-11-6499.00-107-325107	CHECK PRINTER ERROR	-78.00	N
			305253	TEA	199-11-6499.00-107-325107	CHECK PRINTER ERROR	-78.00	N
			305414	TEA	199-11-6499.00-107-325107	CHECK PRINTER ERROR	-78.00	N
			305723	TEA	199-11-6499.00-107-325107	CHECK PRINTER ERROR	-78.00	N
			305042	NESINC	199-11-6499.00-107-325107	CHECK PRINTER ERROR	-6.13	N
			304948	NESINC	199-11-6499.00-107-325107	CHECK PRINTER ERROR	-118.87	N
			304950	NESINC	199-11-6499.00-107-325107	CHECK PRINTER ERROR	-118.87	N
			304951	NESINC	199-11-6499.00-107-325107	CHECK PRINTER ERROR	-118.87	N
			305042	NESINC	199-11-6499.00-107-325107	CHECK PRINTER ERROR	-118.87	N
			305415	NESINC	199-11-6499.00-107-325107	CHECK PRINTER ERROR	-118.87	N
			305682	PARTY CITY	199-11-6499.01-999-399999	CHECK PRINTER ERROR	-73.00	N
			303901	BUC-EES	199-12-6411.00-101-311101	CHECK PRINTER ERROR	-17.87	N
			303901	ALOFT	199-12-6411.00-101-311101	CHECK PRINTER ERROR	-456.43	N
			303340	HYATT PLACE	199-12-6411.00-103-311103	CHECK PRINTER ERROR	-196.00	N
			304618	BROOKSHIRES	199-13-6411.00-041-399041	CHECK PRINTER ERROR	-47.00	N
			304618	HEB GAS	199-13-6411.00-041-399041	CHECK PRINTER ERROR	-43.11	N
			304618	ELEMENT BY	199-13-6411.00-041-399041	CHECK PRINTER ERROR	-564.96	N
			303340	HYATT PLACE	199-13-6411.00-103-399103	CHECK PRINTER ERROR	-133.92	N
			305734	CAMT	199-13-6411.00-103-399103	CHECK PRINTER ERROR	-302.09	N
			303340	HYATT PLACE	199-13-6411.00-104-311104	CHECK PRINTER ERROR	-329.92	N
			304348	BEARCAT	199-13-6411.00-940-323940	CHECK PRINTER ERROR	-67.98	N
			305138	CAMT	199-13-6411.00-971-311970	CHECK PRINTER ERROR	-796.00	N
			305631	CAMT	199-13-6411.00-971-311970	CHECK PRINTER ERROR	-199.00	N
			305173	ESC20-COPE	199-13-6411.03-107-325107	CHECK PRINTER ERROR	-150.00	N
			305173	ESC 20-	199-13-6411.03-107-325107	CHECK PRINTER ERROR	-150.00	N

For the Month of May

Check Nbr	Check Date	Payee	PO Nbr	Invoice Nbr	Fnd-Fnc-Obj.So-Org-Prog	Reason	Amount	EFT
			305042	NESINC	199-13-6499.00-940-323940	CHECK PRINTER ERROR	-112.74	N
			305042	NESINC	199-13-6499.00-940-323940	CHECK PRINTER ERROR	-118.87	N
			305832	NESINC	199-13-6499.00-940-323940	CHECK PRINTER ERROR	-118.87	N
			305833	NESINC	199-13-6499.00-940-323940	CHECK PRINTER ERROR	-118.87	N
			305787	STARBUCKS	199-13-6499.01-970-311970	CHECK PRINTER ERROR	-300.00	N
			305079	PARKER CO ICE	199-13-6499.01-970-311970	CHECK PRINTER ERROR	-142.00	N
			306234	DIGITAL	199-23-6399.00-001-311001	CHECK PRINTER ERROR	-99.00	N
			305734	CAMT	199-31-6411.00-103-311103	CHECK PRINTER ERROR	-493.91	N
			305302	NURSE.COM	199-33-6399.00-106-311106	CHECK PRINTER ERROR	-54.07	N
			305092	PARKER CO	199-34-6249.02-930-399930	CHECK PRINTER ERROR	-8.57	N
			305092	PARKER CO	199-34-6249.02-930-399930	CHECK PRINTER ERROR	-63.61	N
			081970	BEST WESTERN	199-36-6411.01-001-322972	CHECK PRINTER ERROR	-614.00	N
			081970	BEST WESTERN	199-36-6411.01-001-322972	CHECK PRINTER ERROR	-693.30	N
				HOLIDAY INN	199-36-6411.01-001-322972	CHECK PRINTER ERROR	229.09	N
			305777	BROOKSHIRES	199-36-6412.00-001-311001	CHECK PRINTER ERROR	-53.21	N
			305777	RANDALLS	199-36-6412.00-001-311001	CHECK PRINTER ERROR	-48.95	N
			305777	RESIDENCE INN	199-36-6412.00-001-311001	CHECK PRINTER ERROR	-216.00	N
			305777	RESIDENCE INN	199-36-6412.00-001-311001	CHECK PRINTER ERROR	-426.00	N
			081971	AMER AIRLINES	199-36-6412.00-001-322999	CHECK PRINTER ERROR	-30.00	N
			081971	AMER AIRLINES	199-36-6412.00-001-322999	CHECK PRINTER ERROR	-30.00	N
			081971	AMER AIRLINES	199-36-6412.00-001-322999	CHECK PRINTER ERROR	-70.00	N
			305558	SHELL	199-36-6412.00-001-322999	CHECK PRINTER ERROR	-20.12	N
			305558	MCDONALDS	199-36-6412.00-001-322999	CHECK PRINTER ERROR	-24.19	N
			305480	LOVES	199-36-6412.00-001-322999	CHECK PRINTER ERROR	-37.20	N
			305558	FREEBIRDS	199-36-6412.00-001-322999	CHECK PRINTER ERROR	-61.20	N
			305480	TOOT'N TOTUM	199-36-6412.00-001-322999	CHECK PRINTER ERROR	-86.21	N
			305480	BUBBA'S 33	199-36-6412.00-001-322999	CHECK PRINTER ERROR	-92.36	N
			305158	CHICK-FIL-A	199-36-6412.00-001-322999	CHECK PRINTER ERROR	-60.60	N
			305558	BROWN HOUSE	199-36-6412.00-001-322999	CHECK PRINTER ERROR	-71.63	N
			305158	JAZZ A	199-36-6412.00-001-322999	CHECK PRINTER ERROR	-35.76	N
			305158	EMPIRE 3561	199-36-6412.00-001-322999	CHECK PRINTER ERROR	-78.83	N
			305480	CHICKEN	199-36-6412.00-001-322999	CHECK PRINTER ERROR	-50.84	N
			305423	FREEBIRDS	199-36-6412.00-001-322999	CHECK PRINTER ERROR	-72.84	N
			305558	LAYNES	199-36-6412.00-001-322999	CHECK PRINTER ERROR	-48.86	N
			305158	CAPROCK CAFE	199-36-6412.00-001-322999	CHECK PRINTER ERROR	-134.05	N
			305423	HAMPTON INN	199-36-6412.00-001-322999	CHECK PRINTER ERROR	-150.22	N
			305480	BEST WESTERN	199-36-6412.00-001-322999	CHECK PRINTER ERROR	-172.32	N
			305158	LA QUINTA	199-36-6412.00-001-322999	CHECK PRINTER ERROR	-185.41	N
			305158	LA QUINTA	199-36-6412.00-001-322999	CHECK PRINTER ERROR	-185.41	N
			305423	HAMPTON INN	199-36-6412.00-001-322999	CHECK PRINTER ERROR	-185.44	N
			305052	MARRIOTT	199-36-6412.00-001-322999	CHECK PRINTER ERROR	-5,015.52	N
			305480	BEST WESTERN	199-36-6412.00-001-322999	CHECK PRINTER ERROR	-127.52	N
			305158	LA QUINTA	199-36-6412.00-001-322999	CHECK PRINTER ERROR	-195.62	N
			305423	SAM'S	199-36-6412.00-001-322999	CHECK PRINTER ERROR	-106.67	N
			305558	HOLIDAY INN	199-36-6412.00-001-322999	CHECK PRINTER ERROR	-291.94	N

For the Month of May

Check Nbr	Check Date	Payee	PO Nbr	Invoice Nbr	Fnd-Fnc-Obj.So-Org-Prog	Reason	Amount	EFT
			305558	HOLIDAY INN	199-36-6412.00-001-322999	CHECK PRINTER ERROR	-291.94	N
			305558	HOLIDAY INN	199-36-6412.00-001-322999	CHECK PRINTER ERROR	-291.94	N
			306060	MR	199-36-6412.00-001-322999	CHECK PRINTER ERROR	-93.24	N
			306060	BUC-EES	199-36-6412.00-001-322999	CHECK PRINTER ERROR	-84.29	N
			306060	POTBELLY	199-36-6412.00-001-322999	CHECK PRINTER ERROR	-88.59	N
			306060	BUC-EES	199-36-6412.00-001-322999	CHECK PRINTER ERROR	-57.64	N
			306060	HOMEWOOD	199-36-6412.00-001-322999	CHECK PRINTER ERROR	-159.48	N
			306060	HOMEWOOD	199-36-6412.00-001-322999	CHECK PRINTER ERROR	-159.48	N
			306060	HOMEWOOD	199-36-6412.00-001-322999	CHECK PRINTER ERROR	-169.51	N
			306060	POTATO SHACK	199-36-6412.00-001-322999	CHECK PRINTER ERROR	-132.53	N
			306060	HOMEWOOD	199-36-6412.00-001-322999	CHECK PRINTER ERROR	-179.54	N
			305716	BLACK SWAMP	199-36-6499.00-001-311200	CHECK PRINTER ERROR	-50.00	N
			305717	IPE	199-36-6499.00-001-311200	CHECK PRINTER ERROR	-75.00	N
			305441	STARBUCKS	199-36-6499.06-999-311999	CHECK PRINTER ERROR	-20.00	N
			305441	BROOKSHIRES	199-36-6499.06-999-311999	CHECK PRINTER ERROR	-103.87	N
			304925	IDENTOGO	199-41-6299.01-731-399731	CHECK PRINTER ERROR	-49.25	N
			304925	IDENTOGO	199-41-6299.01-731-399731	CHECK PRINTER ERROR	-49.25	N
			304925	IDENTOGO	199-41-6299.01-731-399731	CHECK PRINTER ERROR	-49.25	N
			304925	TEA	199-41-6299.01-731-399731	CHECK PRINTER ERROR	-17.00	N
			304925	TEA	199-41-6299.01-731-399731	CHECK PRINTER ERROR	-17.00	N
			304925	IDENTOGO	199-41-6299.01-731-399731	CHECK PRINTER ERROR	-49.25	N
			305994	RANCH HOUSE	199-41-6399.00-750-399750	CHECK PRINTER ERROR	-52.44	N
				HAMPTON INN	199-41-6411.00-701-399701	CHECK PRINTER ERROR	24.62	N
			304526	HILTON	199-41-6411.00-701-399701	CHECK PRINTER ERROR	-336.58	N
			081974	SURVEY	199-41-6495.00-731-399731	CHECK PRINTER ERROR	-468.00	N
			305475	JADORE ROSE	199-41-6499.01-701-399701	CHECK PRINTER ERROR	-37.89	N
			306074	RAISING CANES	199-41-6499.01-701-399701	CHECK PRINTER ERROR	-140.00	N
			305373	RANCH HOUSE	199-41-6499.04-750-399750	CHECK PRINTER ERROR	-54.54	N
			305619	HOME DEPOT	199-51-6319.02-910-399910	CHECK PRINTER ERROR	-614.00	N
			305649	LOWES	199-53-6398.00-990-399990	CHECK PRINTER ERROR	-973.00	N
			305266	CAMT	255-13-6411.00-001-311000	CHECK PRINTER ERROR	-1,320.00	N
			303058	NAEA	255-13-6411.00-041-311000	CHECK PRINTER ERROR	-330.00	N
			305782	CAMT	255-13-6411.00-041-311000	CHECK PRINTER ERROR	-199.00	N
			305799	CAMT	255-13-6411.00-101-311000	CHECK PRINTER ERROR	-199.00	N
			305830	CAMT	255-13-6411.00-101-311000	CHECK PRINTER ERROR	-199.00	N
			305966	CAMT	255-13-6411.00-101-311000	CHECK PRINTER ERROR	-199.00	N
			305971	CAMT	255-13-6411.00-101-311000	CHECK PRINTER ERROR	-199.00	N
			081973	GODADDY	730-61-6399.00-999-399000	CHECK PRINTER ERROR	-206.70	N
			305818	MONTES	732-34-6499.00-999-399999	CHECK PRINTER ERROR	-516.46	N
	05-19-2023	MASTERCARD - JP MOR	306150	BROOKSHIRES	184-36-6343.00-999-399965	CONCESSION SUPPLIES	104.90	N
			305825	BROOKSHIRES	184-36-6343.00-999-399965	CONCESSION SUPPLIES	97.74	N
			305648	BROOKSHIRES	184-36-6411.00-001-391960	UIL ADMIN TRAVEL	57.44	N
			305648	CHICK-FIL-A	184-36-6411.00-001-391960	UIL ADMIN TRAVEL	7.03	N
			305648	RAWLS GOLF	184-36-6411.00-001-391960	UIL ADMIN TRAVEL	12.00	N
			305648	ALON	184-36-6411.00-001-391960	UIL ADMIN TRAVEL	59.93	N

For the Month of May

Check Nbr	Check Date	Payee	PO Nbr	Invoice Nbr	Fnd-Fnc-Obj.So-Org-Prog	Reason	Amount	EFT
			305648	TACO BELL	184-36-6411.00-001-391960	UIL ADMIN TRAVEL	11.21	N
			305648	RAWLS GOLF	184-36-6411.00-001-391960	UIL ADMIN TRAVEL	18.25	N
			305648	SONIC	184-36-6411.00-001-391960	UIL ADMIN TRAVEL	13.43	N
			305648	ROAD RANGER	184-36-6411.00-001-391960	UIL ADMIN TRAVEL	30.00	N
			305648	COURTYARD	184-36-6411.00-001-391960	UIL ADMIN TRAVEL	340.08	N
			305393	NATA	184-36-6411.01-001-391960	FEES/DUES	9.00	N
			305819	CHICK-FIL-A	184-36-6412.00-001-391960	STUDENT MEALS	576.64	N
			305779	PANDA	184-36-6412.08-001-391960	STUDENT TRAVEL	49.80	N
			305779	BUC-EES	184-36-6412.08-001-391960	STUDENT TRAVEL	31.00	N
			305779	BUC-EES	184-36-6412.08-001-391960	STUDENT TRAVEL	44.78	N
			305849	SPANKY'S	184-36-6412.08-001-391960	STUDENT TRAVEL	68.73	N
			305852	HYATT PLACE	184-36-6412.08-001-391960	STUDENT TRAVEL	328.95	N
			305852	HYATT PLACE	184-36-6412.08-001-391960	STUDENT TRAVEL	328.95	N
			305852	HYATT PLACE	184-36-6412.08-001-391960	STUDENT TRAVEL	328.95	N
			305852	HYATT PLACE	184-36-6412.08-001-391960	STUDENT TRAVEL	328.95	N
			305852	HYATT PLACE	184-36-6412.08-001-391960	STUDENT TRAVEL	219.30	N
			305852	HYATT PLACE	184-36-6412.08-001-391960	STUDENT TRAVEL	219.30	N
			305852	HYATT PLACE	184-36-6412.08-001-391960	STUDENT TRAVEL	219.30	N
			305852	HYATT PLACE	184-36-6412.08-001-391960	STUDENT TRAVEL	219.30	N
			305852	HYATT PLACE	184-36-6412.08-001-391960	STUDENT TRAVEL	219.30	N
			081972	DOUBLETREE	184-36-6412.08-001-391960	PLAYOFF TRACK HOTEL	28.80	N
			081972	DOUBLETREE	184-36-6412.08-001-391960	PLAYOFF TRACK HOTEL	106.15	N
			305391	COURTYARD	184-36-6412.08-001-391960	STUDENT TRAVEL	1,815.94	N
			305391	STRIPES	184-36-6412.08-001-391960	STUDENT TRAVEL	85.00	N
			305391	7-ELEVEN	184-36-6412.08-001-391960	STUDENT TRAVEL	46.81	N
			305391	POTBELLY	184-36-6412.08-001-391960	STUDENT TRAVEL	107.30	N
			305391	TWISTED ROOT	184-36-6412.08-001-391960	STUDENT TRAVEL	154.00	N
			305849	HOLIDAY INN	184-36-6412.08-001-391960	STUDENT TRAVEL	5,611.32	N
			305849	HOLIDAY INN	184-36-6412.08-001-391960	STUDENT TRAVEL	107.91	N
			305849	BROOKSHIRES	184-36-6412.08-001-391960	STUDENT TRAVEL	43.63	N
			305849	JASONS DELI	184-36-6412.08-001-391960	STUDENT TRAVEL	379.66	N
			305849	ORLANDO'S	184-36-6412.08-001-391960	STUDENT TRAVEL	730.82	N
			305849	YESWAY 1156	184-36-6412.08-001-391960	STUDENT TRAVEL	83.27	N
			305852	HYATT PLACE	184-36-6412.08-001-391960	STUDENT TRAVEL	219.30	N
			305852	STARBUCKS	184-36-6412.08-001-391960	STUDENT TRAVEL	59.05	N
			305852	RAWLS GOLF	184-36-6412.08-001-391960	STUDENT TRAVEL	395.00	N
			305852	FLYING J	184-36-6412.08-001-391960	STUDENT TRAVEL	18.83	N
			305852	FLYING J	184-36-6412.08-001-391960	STUDENT TRAVEL	65.82	N
			305852	CHIPOTLE	184-36-6412.08-001-391960	STUDENT TRAVEL	97.15	N
			305852	TARGET	184-36-6412.08-001-391960	STUDENT TRAVEL	156.65	N
			305852	CHILI'S	184-36-6412.08-001-391960	STUDENT TRAVEL	57.31	N
			305852	MEADOWBROO	184-36-6412.08-001-391960	STUDENT TRAVEL	90.93	N
			305852	RAZOOS	184-36-6412.08-001-391960	STUDENT TRAVEL	166.89	N
			305852	STRIPES	184-36-6412.08-001-391960	STUDENT TRAVEL	75.36	N
			305852	OLIVE GARDEN	184-36-6412.08-001-391960	STUDENT TRAVEL	165.08	N
			305852	RAWLS GOLF	184-36-6412.08-001-391960	STUDENT TRAVEL	15.00	N

For the Month of May

Check Nbr	Check Date	Payee	PO Nbr	Invoice Nbr	Fnd-Fnc-Obj.So-Org-Prog	Reason	Amount	EFT
			305410	YARDFETTI	199-11-6399.00-101-311101	SUPPLIES	120.00	N
			305598	HEB	199-11-6399.02-001-322972	SUPPLIES	46.20	N
			305684	ROSA'S CAFE	199-11-6399.04-940-323940	CATERING EXPENSE	599.00	N
				PEARDECK	199-11-6399.08-009-311009	PO 300544 SUBSCRIPTION REFU	-63.00	N
			303901	ALOFT	199-11-6411.00-102-311102	STAFF DEVELOPMENT	456.43	N
			303901	BUC-EES	199-11-6411.00-102-311102	STAFF DEVELOPMENT	17.88	N
			305448	WHATABURGER	199-11-6494.00-001-322972	STUDENT TRAVEL CTE	178.44	N
			305804	BROOKSHIRES	199-11-6497.00-001-311001	SUPPLIES	299.80	N
			304950	NESINC	199-11-6499.00-107-325107	CERTIFICATION FEE	118.87	N
			304948	NESINC	199-11-6499.00-107-325107	CERTIFICATION FEE	118.87	N
			304951	NESINC	199-11-6499.00-107-325107	CERTIFICATION FEE	118.87	N
			305414	TEA	199-11-6499.00-107-325107	CERTIFICATION FEE	78.00	N
			305042	NESINC	199-11-6499.00-107-325107	CERTIFICATION FEE	118.87	N
			305042	NESINC	199-11-6499.00-107-325107	CERTIFICATION FEE	6.13	N
			305723	TEA	199-11-6499.00-107-325107	CERTIFICATION FEE	78.00	N
			305415	NESINC	199-11-6499.00-107-325107	CERTIFICATION FEE	118.87	N
			304582	TEA	199-11-6499.00-107-325107	CERTIFICATION FEE	78.00	N
			305253	TEA	199-11-6499.00-107-325107	CERTIFICATION FEE	78.00	N
			305682	PARTY CITY	199-11-6499.01-999-399999	SHATTERED DREAMS	73.00	N
			303901	ALOFT	199-12-6411.00-101-311101	STAFF DEVELOPMENT	456.43	N
			303901	BUC-EES	199-12-6411.00-101-311101	STAFF DEVELOPMENT	17.87	N
			303340	HYATT PLACE	199-12-6411.00-103-311103	STAFF DEVELOPMENT	196.00	N
			304618	ELEMENT BY	199-13-6411.00-041-399041	STAFF DEVELOPMENT	564.96	N
			304618	BROOKSHIRES	199-13-6411.00-041-399041	STAFF DEVELOPMENT	47.00	N
			304618	HEB GAS	199-13-6411.00-041-399041	STAFF DEVELOPMENT	43.11	N
			305734	CAMT	199-13-6411.00-103-399103	STAFF DEVELOPMENT	302.09	N
			303340	HYATT PLACE	199-13-6411.00-103-399103	STAFF DEVELOPMENT	133.92	N
			303340	HYATT PLACE	199-13-6411.00-104-311104	STAFF DEVELOPMENT	329.92	N
			304348	BEARCAT	199-13-6411.00-940-323940	STAFF DEVELOPMENT	67.98	N
			305138	CAMT	199-13-6411.00-971-311970	STAFF DEVELOPMENT	796.00	N
			305631	CAMT	199-13-6411.00-971-311970	STAFF DEVELOPMENT	199.00	N
			305173	ESC 20-	199-13-6411.03-107-325107	STAFF DEVELOPMENT	150.00	N
			305173	ESC20-COPE	199-13-6411.03-107-325107	STAFF DEVELOPMENT	150.00	N
			305042	NESINC	199-13-6499.00-940-323940	CERTIFICATION FEE	112.74	N
			305042	NESINC	199-13-6499.00-940-323940	CERTIFICATION FEE	118.87	N
			305833	NESINC	199-13-6499.00-940-323940	FEES/DUES	118.87	N
			305832	NESINC	199-13-6499.00-940-323940	FEES/DUES	118.87	N
			305079	PARKER CO ICE	199-13-6499.01-970-311970	MEETING EXPENSE	142.00	N
			305787	STARBUCKS	199-13-6499.01-970-311970	MEETING EXPENSE	300.00	N
			306234	DIGITAL	199-23-6399.00-001-311001	YEARLY SUBSCRIPTION	99.00	N
			305734	CAMT	199-31-6411.00-103-311103	STAFF DEVELOPMENT	493.91	N
			305302	NURSE.COM	199-33-6399.00-106-311106	SUBSCRIPTION	54.07	N
			305092	PARKER CO	199-34-6249.02-930-399930	VEHICLE REGISTRATION	63.61	N
			305092	PARKER CO	199-34-6249.02-930-399930	VEHICLE REGISTRATION	8.57	N
			081970	BEST WESTERN	199-36-6411.01-001-322972	PO 201399 HOTEL NEVER CHARG	693.30	N

For the Month of May

Check Nbr	Check Date	Payee	PO Nbr	Invoice Nbr	Fnd-Fnc-Obj.So-Org-Prog	Reason	Amount	EFT
			081970	BEST WESTERN	199-36-6411.01-001-322972	PO 201400 HOTEL NEVER CHARG	614.00	N
				HOLIDAY INN	199-36-6411.01-001-322972	PO 302251 EARLY CHECKOUT	-229.09	N
			305777	RESIDENCE INN	199-36-6412.00-001-311001	STUDENT TRAVEL	216.00	N
			305777	RESIDENCE INN	199-36-6412.00-001-311001	STUDENT TRAVEL	426.00	N
			305777	BROOKSHIRES	199-36-6412.00-001-311001	STUDENT TRAVEL	53.21	N
			305777	RANDALLS	199-36-6412.00-001-311001	STUDENT TRAVEL	48.95	N
			305480	BEST WESTERN	199-36-6412.00-001-322999	STUDENT TRAVEL	172.32	N
			305480	BEST WESTERN	199-36-6412.00-001-322999	STUDENT TRAVEL	127.52	N
			305480	LOVES	199-36-6412.00-001-322999	STUDENT TRAVEL	37.20	N
			305480	TOOT'N TOTUM	199-36-6412.00-001-322999	STUDENT TRAVEL	86.21	N
			306060	HOMEWOOD	199-36-6412.00-001-322999	STUDENT TRAVEL	159.48	N
			306060	HOMEWOOD	199-36-6412.00-001-322999	STUDENT TRAVEL	159.48	N
			306060	HOMEWOOD	199-36-6412.00-001-322999	STUDENT TRAVEL	169.51	N
			306060	HOMEWOOD	199-36-6412.00-001-322999	STUDENT TRAVEL	179.54	N
			306060	POTATO SHACK	199-36-6412.00-001-322999	STUDENT TRAVEL	132.53	N
			306060	BUC-EES	199-36-6412.00-001-322999	STUDENT TRAVEL	57.64	N
			306060	BUC-EES	199-36-6412.00-001-322999	STUDENT TRAVEL	84.29	N
			306060	MR	199-36-6412.00-001-322999	STUDENT TRAVEL	93.24	N
			306060	POTBELLY	199-36-6412.00-001-322999	STUDENT TRAVEL	88.59	N
			305158	LA QUINTA	199-36-6412.00-001-322999	STUDENT TRAVEL	185.41	N
			305158	LA QUINTA	199-36-6412.00-001-322999	STUDENT TRAVEL	195.62	N
			305158	LA QUINTA	199-36-6412.00-001-322999	STUDENT TRAVEL	185.41	N
			305158	EMPIRE 3561	199-36-6412.00-001-322999	STUDENT TRAVEL	78.83	N
			305158	JAZZ A	199-36-6412.00-001-322999	STUDENT TRAVEL	35.76	N
			305158	CHICK-FIL-A	199-36-6412.00-001-322999	STUDENT TRAVEL	60.60	N
			305158	CAPROCK CAFE	199-36-6412.00-001-322999	STUDENT TRAVEL	134.05	N
			305052	MARRIOTT	199-36-6412.00-001-322999	STUDENT TRAVEL	5,015.52	N
			305423	HAMPTON INN	199-36-6412.00-001-322999	STUDENT TRAVEL	150.22	N
			081971	AMER AIRLINES	199-36-6412.00-001-322999	PO 305053 LUGGAGE	70.00	N
			081971	AMER AIRLINES	199-36-6412.00-001-322999	PO 305053 LUGGAGE	30.00	N
			081971	AMER AIRLINES	199-36-6412.00-001-322999	PO 305053 LUGGAGE	30.00	N
			305423	HAMPTON INN	199-36-6412.00-001-322999	STUDENT TRAVEL	185.44	N
			305423	SAM'S	199-36-6412.00-001-322999	STUDENT TRAVEL	106.67	N
			305423	FREEBIRDS	199-36-6412.00-001-322999	STUDENT TRAVEL	72.84	N
			305558	HOLIDAY INN	199-36-6412.00-001-322999	STUDENT TRAVEL	291.94	N
			305558	HOLIDAY INN	199-36-6412.00-001-322999	STUDENT TRAVEL	291.94	N
			305558	HOLIDAY INN	199-36-6412.00-001-322999	STUDENT TRAVEL	291.94	N
			305558	BROWN HOUSE	199-36-6412.00-001-322999	STUDENT TRAVEL	71.63	N
			305558	FREEBIRDS	199-36-6412.00-001-322999	STUDENT TRAVEL	61.20	N
			305558	MCDONALDS	199-36-6412.00-001-322999	STUDENT TRAVEL	24.19	N
			305558	LAYNES	199-36-6412.00-001-322999	STUDENT TRAVEL	48.86	N
			305558	SHELL	199-36-6412.00-001-322999	STUDENT TRAVEL	20.12	N
			305480	CHICKEN	199-36-6412.00-001-322999	STUDENT TRAVEL	50.84	N
			305480	BUBBA'S 33	199-36-6412.00-001-322999	STUDENT TRAVEL	92.36	N
			305717	IPE	199-36-6499.00-001-311200	BAND ENTRY FEES & MEMBERSH	75.00	N

For the Month of May

Check Nbr	Check Date	Payee	PO Nbr	Invoice Nbr	Fnd-Fnc-Obj.So-Org-Prog	Reason	Amount	EFT
			305716	BLACK SWAMP	199-36-6499.00-001-311200	ENTRY FEES/AHS BAND	50.00	N
			305441	STARBUCKS	199-36-6499.06-999-311999	POWER 5 MS OAP	20.00	N
			305441	BROOKSHIRES	199-36-6499.06-999-311999	POWER 5 MS OAP	103.87	N
			304925	IDENTOGO	199-41-6299.01-731-399731	FINGERPRINTS/SBEC	49.25	N
			304925	IDENTOGO	199-41-6299.01-731-399731	FINGERPRINTS/SBEC	49.25	N
			304925	IDENTOGO	199-41-6299.01-731-399731	FINGERPRINTS/SBEC	49.25	N
			304925	IDENTOGO	199-41-6299.01-731-399731	FINGERPRINTS/SBEC	49.25	N
			304925	TEA	199-41-6299.01-731-399731	FINGERPRINTS/SBEC	17.00	N
			304925	TEA	199-41-6299.01-731-399731	FINGERPRINTS/SBEC	17.00	N
			305994	RANCH HOUSE	199-41-6399.00-750-399750	MEETING EXPENSE/PEIMS	52.44	N
			304526	HILTON	199-41-6411.00-701-399701	STAFF DEVELOPMENT/SUPT	336.58	N
				HAMPTON INN	199-41-6411.00-701-399701	PO 304745 HOTEL TAX	-24.62	N
			081974	SURVEY	199-41-6495.00-731-399731	ADVANTAGE ANNUAL PLAN	468.00	N
			305475	JADORE ROSE	199-41-6499.01-701-399701	MEETING EXPENSE	37.89	N
			306074	RAISING CANES	199-41-6499.01-701-399701	MEETING EXPENSE/SSAC	140.00	N
			305373	RANCH HOUSE	199-41-6499.04-750-399750	MEETING EXPENSE/PEIMS	54.54	N
			305619	HOME DEPOT	199-51-6319.02-910-399910	PLUMBING SUPPLIES/DISTRICT	614.00	N
			305649	LOWES	199-53-6398.00-990-399990	TECH EQUIPMENT/DISTRICT	973.00	N
			305266	CAMT	255-13-6411.00-001-311000	STAFF DEVELOPMENT	1,320.00	N
			303058	NAEA	255-13-6411.00-041-311000	STAFF DEVELOPMENT	330.00	N
			305782	CAMT	255-13-6411.00-041-311000	STAFF DEVELOPMENT	199.00	N
			305830	CAMT	255-13-6411.00-101-311000	STAFF DEVELOPMENT	199.00	N
			305799	CAMT	255-13-6411.00-101-311000	STAFF DEVELOPMENT	199.00	N
			305966	CAMT	255-13-6411.00-101-311000	STAFF DEVELOPMENT	199.00	N
			305971	CAMT	255-13-6411.00-101-311000	STAFF DEVELOPMENT	199.00	N
			081973	GODADDY	730-61-6399.00-999-399000	DOMAIN RENEWAL	206.70	N
			305818	MONTES	732-34-6499.00-999-399999	MEETING EXPENSE/TRANSPORT	516.46	N
						Totals for Check 147026	.00	
147027	05-18-2023	MAXI AIDS INC.	305424	981475	199-11-6398.03-940-323940	CHECK PRINTER ERROR	-99.56	N
	05-19-2023	MAXI AIDS INC.	305424	981475	199-11-6398.03-940-323940	EQUIPMENT	99.56	N
						Totals for Check 147027	.00	
147028	05-18-2023	MEDICALESHP, INC.	305685	200019074	199-11-6398.03-940-323940	CHECK PRINTER ERROR	-1,329.54	N
	05-19-2023	MEDICALESHP, INC.	305685	200019074	199-11-6398.03-940-323940	SUPPLIES	1,329.54	N
						Totals for Check 147028	.00	
147029	05-18-2023	MELODY'S SOUTHWEST	082049	2023797	184-36-6299.02-001-391921	CHECK PRINTER ERROR	-3,102.00	N
			082049	2023797	199-36-6299.00-001-322972	CHECK PRINTER ERROR	-1,517.00	N
	05-19-2023	MELODY'S SOUTHWEST	082049	2023797	184-36-6299.02-001-391921	STUD 5 PANEL/DRUG SCREEN 9-	3,102.00	N
			082049	2023797	199-36-6299.00-001-322972	STUD 5 PANEL + ALCOHOL CTE	1,517.00	N
						Totals for Check 147029	.00	
147030	05-18-2023	MESQUITE ISD - ATTN M	082013	JV SOFTBALL	184-36-6412.02-001-391960	CHECK PRINTER ERROR	-350.00	N
	05-19-2023	MESQUITE ISD - ATTN M	082013	JV SOFTBALL	184-36-6412.02-001-391960	SOFTBALL ENTRY FEES	350.00	N
						Totals for Check 147030	.00	

For the Month of May

Check Nbr	Check Date	Payee	PO Nbr	Invoice Nbr	Fnd-Fnc-Obj.So-Org-Prog	Reason	Amount	EFT
147031	05-18-2023	MIDWEST SHEET MUSIC	306075	132261	199-36-6299.03-001-311200	CHECK PRINTER ERROR	-115.00	N
	05-19-2023	MIDWEST SHEET MUSIC	306075	132261	199-36-6299.03-001-311200	AHS BAND ROYALTIES	115.00	N
Totals for Check 147031							.00	
147032	05-18-2023	MISSEY HEAD CONSULT	082014	2161	199-11-6299.00-999-311999	CHECK PRINTER ERROR	-5,000.00	N
	05-19-2023	MISSEY HEAD CONSULT	082014	2161	199-11-6299.00-999-311999	APRIL CONSULTING SERVICES	5,000.00	N
Totals for Check 147032							.00	
147033	05-18-2023	MISSION RESTAURANT	306085	INV222603	199-51-6319.05-910-399910	CHECK PRINTER ERROR	-192.86	N
	05-19-2023	MISSION RESTAURANT	306085	INV222603	199-51-6319.05-910-399910	HVAC SUPPLIES/WALSH	192.86	N
Totals for Check 147033							.00	
147034	05-18-2023	MOBILE	305698	731001058-1	199-23-6399.00-101-311101	CHECK PRINTER ERROR	-176.00	N
	05-19-2023	MOBILE	305698	731001058-1	199-23-6399.00-101-311101	SUPPLIES	176.00	N
Totals for Check 147034							.00	
147035	05-18-2023	MORITZ OF FORT WORT	305922	667532	199-34-6319.00-930-399930	CHECK PRINTER ERROR	-756.83	N
	05-19-2023	MORITZ OF FORT WORT	305922	667532	199-34-6319.00-930-399930	SUPPLIES/BUS FLEET	756.83	N
Totals for Check 147035							.00	
147036	05-18-2023	SHELBY MORRISON	082015	APRIL 2023	240-35-6499.01-950-399950	CHECK PRINTER ERROR	-182.48	N
	05-19-2023	SHELBY MORRISON	082015	APRIL 2023	240-35-6499.01-950-399950	CHILD NUTRITION MILEAGE	182.48	N
Totals for Check 147036							.00	
147037	05-18-2023	MR. JIM'S PIZZA-#9	306304	009-7583937	199-11-6497.00-041-311041	CHECK PRINTER ERROR	-53.94	N
	05-19-2023	MR. JIM'S PIZZA-#9	306304	009-7583937	199-11-6497.00-041-311041	AWARDS	53.94	N
Totals for Check 147037							.00	
147038	05-18-2023	MSB SCHOOL	082016	195676	199-00-5931.00-000-300000	CHECK PRINTER ERROR	-208.11	N
	05-19-2023	MSB SCHOOL	082016	195676	199-00-5931.00-000-300000	TX SHARS MEDICAID ADMIN	208.11	N
Totals for Check 147038							.00	
147039	05-18-2023	N-TUNE MUSIC & SOUN	305853	J25193	199-36-6249.00-042-311200	CHECK PRINTER ERROR	-281.30	N
			306185	J25350	199-36-6399.00-041-311200	CHECK PRINTER ERROR	-278.00	N
			306184	J25349	199-36-6399.00-041-311200	CHECK PRINTER ERROR	-1,825.40	N
	05-19-2023	N-TUNE MUSIC & SOUN	305853	J25193	199-36-6249.00-042-311200	INSTRUMENT REPAIR/MMS BAND	281.30	N
			306184	J25349	199-36-6399.00-041-311200	SUPPLIES/AMS BAND	1,825.40	N
			306185	J25350	199-36-6399.00-041-311200	SUPPLIES/AMS BAND	278.00	N
Totals for Check 147039							.00	
147040	05-18-2023	NATIONAL ART EDUCATI	305450	1182620	255-13-6411.00-041-311000	CHECK PRINTER ERROR	-165.00	N
	05-19-2023	NATIONAL ART EDUCATI	305450	1182620	255-13-6411.00-041-311000	STAFF DEVELOPMENT	165.00	N
Totals for Check 147040							.00	
147041	05-18-2023	NATIONAL	306064	INV0827576	199-11-6299.02-001-322972	CHECK PRINTER ERROR	-1,245.00	N
	05-19-2023	NATIONAL	306064	INV0827576	199-11-6299.02-001-322972	IBC CERTIFICATION	1,245.00	N
Totals for Check 147041							.00	
147042	05-18-2023	NATIONAL WHOLESale	305975	S4408900.002	199-51-6319.02-910-399910	CHECK PRINTER ERROR	-31.92	N
			305903	S4400936.002	199-51-6319.02-910-399910	CHECK PRINTER ERROR	-1,444.13	N
	05-19-2023	NATIONAL WHOLESale	305903	S4400936.002	199-51-6319.02-910-399910	PLUMBING SUPPLIES/DISTRICT	1,444.13	N
			305975	S4408900.002	199-51-6319.02-910-399910	PLUMBING SUPPLIES/AG BARN	31.92	N
Totals for Check 147042							-0.00	

For the Month of May

Check Nbr	Check Date	Payee	PO Nbr	Invoice Nbr	Fnd-Fnc-Obj.So-Org-Prog	Reason	Amount	EFT
147043	05-18-2023	NCS PEARSON	306212	21753073	199-11-6398.00-940-323940	CHECK PRINTER ERROR	-527.88	N
			305798	21718141	199-11-6398.00-940-323940	CHECK PRINTER ERROR	-228.96	N
	05-19-2023	NCS PEARSON	305798	21718141	199-11-6398.00-940-323940	ASSESSMENT KITS	228.96	N
			306212	21753073	199-11-6398.00-940-323940	ASSESSMENT KITS	527.88	N
Totals for Check 147043							.00	
147044	05-18-2023	NETSYNC NETWORK SO	305326	2026050400	199-53-6399.01-990-399990	CHECK PRINTER ERROR	-2,245.10	N
	05-19-2023	NETSYNC NETWORK SO	305326	2026050400	199-53-6399.01-990-399990	ANNUAL SERVER LICENSE	2,245.10	N
Totals for Check 147044							.00	
147045	05-18-2023	NEXTLINK	082017	B125122833-52	199-53-6499.01-990-399999	CHECK PRINTER ERROR	-209.26	N
	05-19-2023	NEXTLINK	082017	B125122833-52	199-53-6499.01-990-399999	VOIP LINE	209.26	N
Totals for Check 147045							.00	
147046	05-18-2023	NORTH TEXAS TOLLWA	082050	2019029803	199-34-6499.04-930-399999	CHECK PRINTER ERROR	-5.87	N
	05-19-2023	NORTH TEXAS TOLLWA	082050	2019029803	199-34-6499.04-930-399999	TOLL FEES	5.87	N
Totals for Check 147046							.00	
147047	05-18-2023	NORTHWEST ENGRAVE	305999	232153	199-11-6497.00-001-311001	CHECK PRINTER ERROR	-420.00	N
			306415	232381	199-11-6497.00-009-311009	CHECK PRINTER ERROR	-980.00	N
			306098	232064	199-36-6497.00-041-311200	CHECK PRINTER ERROR	-750.00	N
			306100	232026	199-36-6497.00-042-311200	CHECK PRINTER ERROR	-750.00	N
			306073	231404	199-41-6499.01-702-399702	CHECK PRINTER ERROR	-98.20	N
			306269	232237	199-41-6499.05-730-399730	CHECK PRINTER ERROR	-212.00	N
			305861	232140	199-52-6399.00-980-399980	CHECK PRINTER ERROR	-65.45	N
	05-19-2023	NORTHWEST ENGRAVE	305999	232153	199-11-6497.00-001-311001	AWARDS	420.00	N
			306415	232381	199-11-6497.00-009-311009	SUPPLIES	980.00	N
			306098	232064	199-36-6497.00-041-311200	AWARDS	750.00	N
			306100	232026	199-36-6497.00-042-311200	MMS BAND AWARDS	750.00	N
			306073	231404	199-41-6499.01-702-399702	BOARD EXPENSE	98.20	N
			306269	232237	199-41-6499.05-730-399730	AWARDS	212.00	N
			305861	232140	199-52-6399.00-980-399980	POLICE SUPPLIES	65.45	N
Totals for Check 147047							.00	
147048	05-18-2023	NORTHWEST HIGH SCH	082018	TRACK	184-36-6412.02-001-391960	CHECK PRINTER ERROR	-600.00	N
	05-19-2023	NORTHWEST HIGH SCH	082018	TRACK	184-36-6412.02-001-391960	TRACK ENTRY FEES	600.00	N
Totals for Check 147048							.00	
147049	05-18-2023	O'REILLY AUTO ENTERP	306193	4401-109958	199-51-6319.00-910-399930	CHECK PRINTER ERROR	-72.40	N
			306106	4401-108326	199-51-6319.00-910-399930	CHECK PRINTER ERROR	-172.17	N
			306173	4401-108283	199-51-6319.00-910-399930	CHECK PRINTER ERROR	-365.24	N
			306195	4401-109959	199-51-6319.00-910-399930	CHECK PRINTER ERROR	-143.30	N
			306206	4401-109962	199-51-6319.00-910-399930	CHECK PRINTER ERROR	-112.37	N
			305980	4401-108116	199-51-6319.00-910-399930	CHECK PRINTER ERROR	-143.64	N
	05-19-2023	O'REILLY AUTO ENTERP	305980	4401-108116	199-51-6319.00-910-399930	VEHICLE SUPPLIES/WHITE FLEET	143.64	N
			306106	4401-108326	199-51-6319.00-910-399930	VEHICLE SUPPLIES/WHITE FLEET	172.17	N
			306173	4401-108283	199-51-6319.00-910-399930	VEHICLE SUPPLIES/WHITE FLEET	365.24	N
			306193	4401-109958	199-51-6319.00-910-399930	VEHICLE SUPPLIES/WHITE FLEET	72.40	N
			306195	4401-109959	199-51-6319.00-910-399930	VEHICLE SUPPLIES/WHITE FLEET	143.30	N
			306206	4401-109962	199-51-6319.00-910-399930	VEHICLE SUPPLIES/WHITE FLEET	112.37	N
Totals for Check 147049							.00	

For the Month of May

Check Nbr	Check Date	Payee	PO Nbr	Invoice Nbr	Fnd-Fnc-Obj.So-Org-Prog	Reason	Amount	EFT
147050	05-18-2023	UT AUSTIN - ONRAMPS	082057	2887	199-00-5749.09-000-300000	CHECK PRINTER ERROR	-24,854.50	N
			082057	2887	199-11-6229.00-001-311999	CHECK PRINTER ERROR	-38,557.50	N
	05-19-2023	UT AUSTIN - ONRAMPS	082057	2887	199-00-5749.09-000-300000	2022-2023 ENROLLMENT	24,854.50	N
			082057	2887	199-11-6229.00-001-311999	2022-2023 ENROLLMENT	38,557.50	N
Totals for Check 147050							.00	
147051	05-18-2023	OPEN EDUCATION AND	306371	2023_05_A254	199-11-6299.02-001-322972	CHECK PRINTER ERROR	-57.00	N
	05-19-2023	OPEN EDUCATION AND	306371	2023_05_A254	199-11-6299.02-001-322972	IBC CERTIFICATION	57.00	N
Totals for Check 147051							.00	
147052	05-18-2023	PARADIN SECURITY SO	082051	268	199-52-6299.01-980-399980	CHECK PRINTER ERROR	-2,160.00	N
	05-19-2023	PARADIN SECURITY SO	082051	268	199-52-6299.01-980-399980	LEVEL II SECURITY	2,160.00	N
Totals for Check 147052							.00	
147053	05-18-2023	PARTS TOWN, LLC	306017	32750927	184-36-6299.00-999-399965	CHECK PRINTER ERROR	-376.20	N
			305384	32827993	184-36-6398.00-999-399965	CHECK PRINTER ERROR	-510.21	N
	05-19-2023	PARTS TOWN, LLC	306017	32750927	184-36-6299.00-999-399965	EQUIPMENT RAPAIRS/STADIUM	376.20	N
			305384	32827993	184-36-6398.00-999-399965	EQUIPMENT REPAIRS	510.21	N
Totals for Check 147053							.00	
147054	05-18-2023	PASCO BROKERAGE, IN	304728	23-1737	240-35-6639.00-950-399950	CHECK PRINTER ERROR	-27,473.00	N
	05-19-2023	PASCO BROKERAGE, IN	304728	23-1737	240-35-6639.00-950-399950	EQUIPMENT/DNG	27,473.00	N
Totals for Check 147054							.00	
147055	05-18-2023	PBS OF TEXAS	082019	7450101754	199-51-6249.00-999-399999	CHECK PRINTER ERROR	-201,725.00	N
	05-19-2023	PBS OF TEXAS	082019	7450101754	199-51-6249.00-999-399999	MAY JANITORIAL SERVICES	201,725.00	N
Totals for Check 147055							.00	
147056	05-18-2023	PROPERTY CASUALTY	082052	D18490723D	199-34-6429.01-930-399999	CHECK PRINTER ERROR	-1,000.00	N
	05-19-2023	PROPERTY CASUALTY	082052	D18490723D	199-34-6429.01-930-399999	AUTO PROP DMG CLM 184907-08	1,000.00	N
Totals for Check 147056							.00	
147057	05-18-2023	PEASTER ATHLETIC BO	082053	7/8 A	184-36-6412.02-041-391960	CHECK PRINTER ERROR	-400.00	N
			082053	7/8 A	184-36-6412.02-042-391960	CHECK PRINTER ERROR	-400.00	N
	05-19-2023	PEASTER ATHLETIC BO	082053	7/8 A	184-36-6412.02-041-391960	VOLLEYBALL ENTRY FEES	400.00	N
			082053	7/8 A	184-36-6412.02-042-391960	VOLLEYBALL ENTRY FEES	400.00	N
Totals for Check 147057							.00	
147058	05-18-2023	PENDER'S MUSIC COMP	306177	663677	199-36-6299.03-001-311200	CHECK PRINTER ERROR	-96.35	N
	05-19-2023	PENDER'S MUSIC COMP	306177	663677	199-36-6299.03-001-311200	AHS BAND ROYALTIES	96.35	N
Totals for Check 147058							.00	
147059	05-18-2023	PETROLEUM TRADERS	306141	1883751	199-34-6311.00-930-399930	CHECK PRINTER ERROR	-4,124.61	N
			306141	1882188	199-34-6311.00-930-399930	CHECK PRINTER ERROR	-22,901.38	N
	05-19-2023	PETROLEUM TRADERS	306141	1883751	199-34-6311.00-930-399930	VEHICLE FUEL/DISTRICT	4,124.61	N
			306141	1882188	199-34-6311.00-930-399930	VEHICLE FUEL/DISTRICT	22,901.38	N
Totals for Check 147059							.00	
147060	05-18-2023	POSITIVE PROOF, INC	305402	11758	199-23-6399.00-042-311042	CHECK PRINTER ERROR	-95.95	N
	05-19-2023	POSITIVE PROOF, INC	305402	11758	199-23-6399.00-042-311042	SUPPLIES	95.95	N
Totals for Check 147060							.00	
147061	05-18-2023	PRECISION BUSINESS M	306093	114114	199-31-6399.00-103-311103	CHECK PRINTER ERROR	-403.90	N
	05-19-2023	PRECISION BUSINESS M	306093	114114	199-31-6399.00-103-311103	SUPPLIES	403.90	N
Totals for Check 147061							.00	

For the Month of May

Check Nbr	Check Date	Payee	PO Nbr	Invoice Nbr	Fnd-Fnc-Obj.So-Org-Prog	Reason	Amount	EFT
147062	05-18-2023	PROJECT LEAD THE WA	306359	385485	199-11-6499.00-001-322999	CHECK PRINTER ERROR	-3,200.00	N
			306357	385486	199-11-6499.00-041-322999	CHECK PRINTER ERROR	-950.00	N
	05-19-2023	PROJECT LEAD THE WA	306359	385485	199-11-6499.00-001-322999	PLTW/AHS	3,200.00	N
			306357	385486	199-11-6499.00-041-322999	PLTW MIDDLE SCHOOL	950.00	N
Totals for Check 147062							.00	
147063	05-18-2023	QUILL CORPORATION	305676	32033524	184-36-6341.00-999-399965	CHECK PRINTER ERROR	-234.79	N
			305676	32033524	184-36-6399.12-001-391960	CHECK PRINTER ERROR	-15.16	N
			305676	32033524	184-36-6399.13-001-391960	CHECK PRINTER ERROR	-744.51	N
			305676	32048557	184-36-6399.16-001-391960	CHECK PRINTER ERROR	-76.49	N
			305676	32075570	184-36-6399.16-001-391960	CHECK PRINTER ERROR	-490.49	N
			305676	32033524	184-36-6399.16-001-391960	CHECK PRINTER ERROR	-369.55	N
			306147	32376083	199-11-6399.00-105-311105	CHECK PRINTER ERROR	-179.35	N
			306147	32367273	199-11-6399.00-105-311105	CHECK PRINTER ERROR	-1,154.39	N
			305886	32220081	199-21-6399.00-971-311970	CHECK PRINTER ERROR	-50.97	N
			305886	32211816	199-21-6399.00-971-311970	CHECK PRINTER ERROR	-144.59	N
			305936	32235816	199-23-6399.00-001-311001	CHECK PRINTER ERROR	-73.38	N
			305550	31980279	199-23-6399.00-001-311001	CHECK PRINTER ERROR	-519.39	N
			305726	32135106	199-23-6399.00-041-311041	CHECK PRINTER ERROR	-12.21	N
			304610	31593335	199-23-6399.00-106-311106	CHECK PRINTER ERROR	-49.24	N
				2067623	199-23-6399.00-106-311106	CHECK PRINTER ERROR	49.20	N
				2060465	199-23-6399.00-106-311106	CHECK PRINTER ERROR	24.90	N
			304610	31594591	199-23-6399.00-106-311106	CHECK PRINTER ERROR	-287.28	N
			304610	31596926	199-23-6399.00-106-311106	CHECK PRINTER ERROR	-215.42	N
			304610	31583616	199-23-6399.00-106-311106	CHECK PRINTER ERROR	-179.55	N
			304610	31509425	199-23-6399.00-106-311106	CHECK PRINTER ERROR	-331.57	N
			304610	31599308	199-23-6399.00-106-311106	CHECK PRINTER ERROR	-969.57	N
			304610	31595130	199-23-6399.00-106-311106	CHECK PRINTER ERROR	-104.64	N
				2067622	199-23-6399.00-106-311106	CHECK PRINTER ERROR	215.25	N
				2068559	199-23-6399.00-106-311106	CHECK PRINTER ERROR	287.28	N
				2067624	199-23-6399.00-106-311106	CHECK PRINTER ERROR	104.55	N
				2067625	199-23-6399.00-106-311106	CHECK PRINTER ERROR	179.55	N
				2083158	199-23-6399.00-106-311106	CHECK PRINTER ERROR	969.57	N
			305726	32135106	199-23-6399.01-041-311041	CHECK PRINTER ERROR	-72.94	N
			305726	32126304	199-23-6399.01-041-311041	CHECK PRINTER ERROR	-16.99	N
			305936	32239185	199-31-6399.00-001-311001	CHECK PRINTER ERROR	-25.80	N
			305936	32235816	199-31-6399.00-001-311001	CHECK PRINTER ERROR	-306.60	N
			305888	32216277	199-41-6399.00-735-399735	CHECK PRINTER ERROR	-21.24	N
			305973	32235456	199-53-6399.00-990-399990	CHECK PRINTER ERROR	-59.48	N
			305891	32212703	240-35-6399.00-009-399950	CHECK PRINTER ERROR	-37.57	N
			306059	32286674	240-35-6399.01-950-399950	CHECK PRINTER ERROR	-19.05	N
	05-19-2023	QUILL CORPORATION	305676	32033524	184-36-6341.00-999-399965	SUPPLIES	234.79	N
			305676	32033524	184-36-6399.12-001-391960	SUPPLIES	15.16	N
			305676	32033524	184-36-6399.13-001-391960	SUPPLIES	744.51	N
			305676	32033524	184-36-6399.16-001-391960	SUPPLIES	369.55	N
			305676	32048557	184-36-6399.16-001-391960	SUPPLIES	76.49	N

For the Month of May

Check Nbr	Check Date	Payee	PO Nbr	Invoice Nbr	Fnd-Fnc-Obj.So-Org-Prog	Reason	Amount	EFT
			305676	32075570	184-36-6399.16-001-391960	SUPPLIES	490.49	N
			306147	32367273	199-11-6399.00-105-311105	SUPPLIES	1,154.39	N
			306147	32376083	199-11-6399.00-105-311105	SUPPLIES	179.35	N
			305886	32211816	199-21-6399.00-971-311970	SUPPLIES	144.59	N
			305886	32220081	199-21-6399.00-971-311970	SUPPLIES	50.97	N
			305550	31980279	199-23-6399.00-001-311001	OFFICE SUPPLIES	519.39	N
			305936	32235816	199-23-6399.00-001-311001	SUPPLIES	73.38	N
			305726	32135106	199-23-6399.00-041-311041	SUPPLIES	12.21	N
			304610	31509425	199-23-6399.00-106-311106	SUPPLIES	331.57	N
			304610	31583616	199-23-6399.00-106-311106	SUPPLIES	179.55	N
			304610	31593335	199-23-6399.00-106-311106	SUPPLIES	49.24	N
			304610	31594591	199-23-6399.00-106-311106	SUPPLIES	287.28	N
			304610	31595130	199-23-6399.00-106-311106	SUPPLIES	104.64	N
			304610	31596926	199-23-6399.00-106-311106	SUPPLIES	215.42	N
			304610	31599308	199-23-6399.00-106-311106	SUPPLIES	969.57	N
				2067623	199-23-6399.00-106-311106	PO 304610 RETURNS	-49.20	N
				2060465	199-23-6399.00-106-311106	PO 304610 RETURNS	-24.90	N
				2067622	199-23-6399.00-106-311106	PO 304610 RETURNS	-215.25	N
				2068559	199-23-6399.00-106-311106	PO 304610 RETURNS	-287.28	N
				2067624	199-23-6399.00-106-311106	PO 304610 RETURNS	-104.55	N
				2067625	199-23-6399.00-106-311106	PO 304610 RETURNS	-179.55	N
				2083158	199-23-6399.00-106-311106	PO 304610 RETURNS	-969.57	N
			305726	32126304	199-23-6399.01-041-311041	SUPPLIES	16.99	N
			305726	32135106	199-23-6399.01-041-311041	SUPPLIES	72.94	N
			305936	32235816	199-31-6399.00-001-311001	SUPPLIES	306.60	N
			305936	32239185	199-31-6399.00-001-311001	SUPPLIES	25.80	N
			305888	32216277	199-41-6399.00-735-399735	SUPPLIES	21.24	N
			305973	32235456	199-53-6399.00-990-399990	SUPPLIES/TECH DEPT	59.48	N
			305891	32212703	240-35-6399.00-009-399950	SUPPLIES	37.57	N
			306059	32286674	240-35-6399.01-950-399950	SUPPLIES	19.05	N
						Totals for Check 147063	-0.00	
147064	05-18-2023	QUILL CORPORATION	306004	32266126	199-23-6399.00-001-311001	CHECK PRINTER ERROR	-3.44	N
			306004	32279537	199-23-6399.00-001-311001	CHECK PRINTER ERROR	-89.70	N
			306004	32262195	199-23-6399.00-001-311001	CHECK PRINTER ERROR	-356.26	N
	05-19-2023	QUILL CORPORATION	306004	32262195	199-23-6399.00-001-311001	OFFICE SUPPLIES/AHS	356.26	N
			306004	32266126	199-23-6399.00-001-311001	OFFICE SUPPLIES/AHS	3.44	N
			306004	32279537	199-23-6399.00-001-311001	OFFICE SUPPLIES/AHS	89.70	N
						Totals for Check 147064	.00	
147065	05-18-2023	R&R TRAVEL	082020	ALEDO HS	199-36-6299.02-001-311200	CHECK PRINTER ERROR	-1,900.00	N
			082021	ALEDO HS	199-36-6299.02-001-311200	CHECK PRINTER ERROR	-2,700.00	N
			306433	ALEDO HS	199-36-6412.03-001-311999	CHECK PRINTER ERROR	-14,394.80	N
	05-19-2023	R&R TRAVEL	082020	ALEDO HS	199-36-6299.02-001-311200	UNT MURCHISON HALL 5/4/23	1,900.00	N
			082021	ALEDO HS	199-36-6299.02-001-311200	EISEMANN PERF ARTS CENTER 4	2,700.00	N
			306433	ALEDO HS	199-36-6412.03-001-311999	BAND TRAVEL/STATE UIL	14,394.80	N
						Totals for Check 147065	.00	

For the Month of May

Check Nbr	Check Date	Payee	PO Nbr	Invoice Nbr	Fnd-Fnc-Obj.So-Org-Prog	Reason	Amount	EFT
147066	05-18-2023	R. CRAIG STEPHENS	305960	5274	240-35-6341.00-001-399950	CHECK PRINTER ERROR	-1,203.20	N
			305960	5277	240-35-6341.00-009-399950	CHECK PRINTER ERROR	-453.95	N
			305960	5275	240-35-6341.00-041-399950	CHECK PRINTER ERROR	-403.51	N
			305960	5276	240-35-6341.00-042-399950	CHECK PRINTER ERROR	-1,050.75	N
			305960	5282	240-35-6341.00-101-399950	CHECK PRINTER ERROR	-421.35	N
			305960	5279	240-35-6341.00-102-399950	CHECK PRINTER ERROR	-658.00	N
			305960	5281	240-35-6341.00-103-399950	CHECK PRINTER ERROR	-324.48	N
			305960	5280	240-35-6341.00-104-399950	CHECK PRINTER ERROR	-294.40	N
			305960	5283	240-35-6341.00-105-399950	CHECK PRINTER ERROR	-546.65	N
			305960	5278	240-35-6341.00-106-399950	CHECK PRINTER ERROR	-751.05	N
			305960	5284	240-35-6341.00-107-399950	CHECK PRINTER ERROR	-301.80	N
	05-19-2023	R. CRAIG STEPHENS	305960	5274	240-35-6341.00-001-399950	FOOD SUPPLIES	1,203.20	N
			305960	5277	240-35-6341.00-009-399950	FOOD SUPPLIES	453.95	N
			305960	5275	240-35-6341.00-041-399950	FOOD SUPPLIES	403.51	N
			305960	5276	240-35-6341.00-042-399950	FOOD SUPPLIES	1,050.75	N
			305960	5282	240-35-6341.00-101-399950	FOOD SUPPLIES	421.35	N
			305960	5279	240-35-6341.00-102-399950	FOOD SUPPLIES	658.00	N
			305960	5281	240-35-6341.00-103-399950	FOOD SUPPLIES	324.48	N
			305960	5280	240-35-6341.00-104-399950	FOOD SUPPLIES	294.40	N
			305960	5283	240-35-6341.00-105-399950	FOOD SUPPLIES	546.65	N
			305960	5278	240-35-6341.00-106-399950	FOOD SUPPLIES	751.05	N
			305960	5284	240-35-6341.00-107-399950	FOOD SUPPLIES	301.80	N
					Totals for Check 147066		.00	
147067	05-18-2023	READY BODIES, LEARNI	303170	5038	199-11-6399.00-106-311106	CHECK PRINTER ERROR	-894.00	N
			303170	5039	490-11-6399.01-106-311000	CHECK PRINTER ERROR	-2,125.00	N
			303170	5040	490-11-6399.01-106-311000	CHECK PRINTER ERROR	-2,450.00	N
			303170	5041	490-11-6399.01-106-311000	CHECK PRINTER ERROR	-2,450.00	N
	05-19-2023	READY BODIES, LEARNI	303170	5038	199-11-6399.00-106-311106	AEF GRANT AWARD	894.00	N
			303170	5039	490-11-6399.01-106-311000	AEF GRANT AWARD	2,125.00	N
			303170	5040	490-11-6399.01-106-311000	AEF GRANT AWARD	2,450.00	N
			303170	5041	490-11-6399.01-106-311000	AEF GRANT AWARD	2,450.00	N
					Totals for Check 147067		.00	
147068	05-18-2023	RONNIE WALTERS LAW	082063	3103	199-51-6299.04-999-399999	CHECK PRINTER ERROR	-1,200.00	N
			082063	3103	199-51-6299.04-999-399999	CHECK PRINTER ERROR	-1,200.00	N
			082063	3103	199-51-6299.04-999-399999	CHECK PRINTER ERROR	-29,780.08	N
	05-19-2023	RONNIE WALTERS LAW	082063	3103	199-51-6299.04-999-399999	MAY GROUNDS	29,780.08	N
			082063	3103	199-51-6299.04-999-399999	ANNETTA MOWING 4/24 & 5/12	1,200.00	N
			082063	3103	199-51-6299.04-999-399999	ANNETTA FLD PLN MOW 4/24&5/1	1,200.00	N
					Totals for Check 147068		.00	
147069	05-18-2023	ROTO-ROOTER PLUMBI	082022	39530	199-51-6299.00-910-399910	CHECK PRINTER ERROR	-670.00	N
			082022	40845	199-51-6299.00-910-399910	CHECK PRINTER ERROR	-344.50	N
	05-19-2023	ROTO-ROOTER PLUMBI	082022	39530	199-51-6299.00-910-399910	AHS HYDRO JETTED SEWER	670.00	N
			082022	40845	199-51-6299.00-910-399910	STUARD CLEARED SEWER LINE	344.50	N
					88	Totals for Check 147069	.00	

For the Month of May

Check Nbr	Check Date	Payee	PO Nbr	Invoice Nbr	Fnd-Fnc-Obj.So-Org-Prog	Reason	Amount	EFT
147070	05-18-2023	INTERSTATE BILLING SE	305925	3032426059	199-34-6319.00-930-399930	CHECK PRINTER ERROR	-70.20	N
			306181	3032431699	199-34-6319.00-930-399930	CHECK PRINTER ERROR	-529.00	N
	05-19-2023	INTERSTATE BILLING SE	305925	3032426059	199-34-6319.00-930-399930	SUPPLIES/BUS FLEET	70.20	N
			306181	3032431699	199-34-6319.00-930-399930	VEHICLE REPAIRS/BUS FLEET	529.00	N
Totals for Check 147070							.00	
147071	05-18-2023	INTERSTATE BILLING SE	082059	3032406431	199-00-2110.00-000-300000	CHECK PRINTER ERROR	-56.22	N
	05-19-2023	INTERSTATE BILLING SE	082059	3032406431	199-00-2110.00-000-300000	PO 206737	56.22	N
Totals for Check 147071							.00	
147072	05-18-2023	SALUS EDUCATION, LLC	082038	1050	199-31-6411.00-921-311921	CHECK PRINTER ERROR	-550.00	N
	05-19-2023	SALUS EDUCATION, LLC	082038	1050	199-31-6411.00-921-311921	REPLACE CHECK #143726	550.00	N
Totals for Check 147072							.00	
147073	05-18-2023	SAND TRAP SERVICE C	306309	207133	199-51-6299.05-910-399910	CHECK PRINTER ERROR	-880.00	N
	05-19-2023	SAND TRAP SERVICE C	306309	207133	199-51-6299.05-910-399910	GREASE PUMP DISPOSAL	880.00	N
Totals for Check 147073							.00	
147074	05-18-2023	SARGENTS WRECKER,	306180	13832	199-34-6249.00-930-399930	CHECK PRINTER ERROR	-300.00	N
			306180	13934	199-34-6249.00-930-399930	CHECK PRINTER ERROR	-400.00	N
	05-19-2023	SARGENTS WRECKER,	306180	13832	199-34-6249.00-930-399930	VEHICLE REPAIRS/BUS FLEET	300.00	N
			306180	13934	199-34-6249.00-930-399930	VEHICLE REPAIRS/BUS FLEET	400.00	N
Totals for Check 147074							.00	
147075	05-18-2023	SCHED.COM	305790	35564	199-13-6411.00-971-311970	CHECK PRINTER ERROR	-2,660.00	N
	05-19-2023	SCHED.COM	305790	35564	199-13-6411.00-971-311970	SUBSCRIPTION	2,660.00	N
Totals for Check 147075							.00	
147076	05-18-2023	SCHOLASTIC, INC.	306043	M7333226	199-11-6399.00-104-311104	CHECK PRINTER ERROR	-139.88	N
			306043	M7341683	199-11-6399.00-104-311104	CHECK PRINTER ERROR	-168.92	N
			306043	M7341938	199-11-6399.00-104-311104	CHECK PRINTER ERROR	-168.92	N
	05-19-2023	SCHOLASTIC, INC.	306043	M7333226	199-11-6399.00-104-311104	SUPPLIES	139.88	N
			306043	M7341683	199-11-6399.00-104-311104	SUPPLIES	168.92	N
			306043	M7341938	199-11-6399.00-104-311104	SUPPLIES	168.92	N
Totals for Check 147076							.00	
147077	05-18-2023	SCHOOL HEALTH CORP	302587	4145463-00	184-36-6399.26-001-391960	CHECK PRINTER ERROR	-3,190.94	N
	05-19-2023	SCHOOL HEALTH CORP	302587	4145463-00	184-36-6399.26-001-391960	SUPPLIES	3,190.94	N
Totals for Check 147077							.00	
147078	05-18-2023	SCHOOL SPECIALTY, LL	305512	208132296358	199-11-6399.00-104-311104	CHECK PRINTER ERROR	-4,100.00	N
	05-19-2023	SCHOOL SPECIALTY, LL	305512	208132296358	199-11-6399.00-104-311104	SUPPLIES	4,100.00	N
Totals for Check 147078							.00	
147079	05-18-2023	SCHOOLHOUSE EDUCA	306211	050823	199-11-6398.00-940-323940	CHECK PRINTER ERROR	-250.00	N
	05-19-2023	SCHOOLHOUSE EDUCA	306211	050823	199-11-6398.00-940-323940	ASSESSMENT KITS	250.00	N
Totals for Check 147079							.00	
147080	05-18-2023	SKY PIRATES INFLATAB	306215	36240	199-11-6398.01-106-311106	CHECK PRINTER ERROR	-1,198.91	N
	05-19-2023	SKY PIRATES INFLATAB	306215	36240	199-11-6398.01-106-311106	CAMPUS EVENT	1,198.91	N
Totals for Check 147080							.00	
147081	05-18-2023	SOLUTION TREE, INC	303860	S278182	199-13-6411.00-103-399103	CHECK PRINTER ERROR	-5,970.83	N
			303860	S278182	199-23-6411.00-103-311103	CHECK PRINTER ERROR	-770.17	N
	05-19-2023	SOLUTION TREE, INC	303860	S278182	199-13-6411.00-103-399103	STAFF DEVELOPMENT	5,970.83	N

For the Month of May

Check Nbr	Check Date	Payee	PO Nbr	Invoice Nbr	Fnd-Fnc-Obj.So-Org-Prog	Reason	Amount	EFT
			303860	S278182	199-23-6411.00-103-311103	STAFF DEVELOPMENT	770.17	N
Totals for Check 147081							-.00	
147082	05-18-2023	SOUND STARTS, LLC	082054	13868	224-11-6299.01-940-323000	CHECK PRINTER ERROR	-3,957.00	N
	05-19-2023	SOUND STARTS, LLC	082054	13868	224-11-6299.01-940-323000	MUSIC THERAPY SERVICES	3,957.00	N
Totals for Check 147082							.00	
147083	05-18-2023	SSR JACKETS	304485	474532	199-36-6499.01-001-311200	CHECK PRINTER ERROR	-1,125.00	N
	05-19-2023	SSR JACKETS	304485	474532	199-36-6499.01-001-311200	LETTER JACKETS/AHS BAND	1,125.00	N
Totals for Check 147083							.00	
147084	05-18-2023	STEPHENVILLE ISD	082055	MCANALLY	184-36-6412.02-042-391960	CHECK PRINTER ERROR	-200.00	N
	05-19-2023	STEPHENVILLE ISD	082055	MCANALLY	184-36-6412.02-042-391960	TRACK ENTRY FEES	200.00	N
Totals for Check 147084							.00	
147085	05-18-2023	STEVE WEISS MUSIC	304836	INV1199022.2	199-11-6398.00-001-311200	CHECK PRINTER ERROR	-196.00	N
	05-19-2023	STEVE WEISS MUSIC	304836	INV1199022.2	199-11-6398.00-001-311200	BAND INSTRUMENTS/AHS	196.00	N
Totals for Check 147085							.00	
147086	05-18-2023	STUDIES WEEKLY	305875	475098	199-11-6399.00-104-311104	CHECK PRINTER ERROR	-1,024.85	N
	05-19-2023	STUDIES WEEKLY	305875	475098	199-11-6399.00-104-311104	SUPPLIES	1,024.85	N
Totals for Check 147086							.00	
147087	05-18-2023	AMANDA SUDDERTH	304047	TEPSA PER	199-23-6411.00-101-311101	CHECK PRINTER ERROR	-108.00	N
	05-19-2023	AMANDA SUDDERTH	304047	TEPSA PER	199-23-6411.00-101-311101	STAFF DEVELOPMENT	108.00	N
Totals for Check 147087							.00	
147088	05-18-2023	SWAGIT PRODUCTIONS,	082023	SW-001791SI	199-41-6299.00-702-399702	CHECK PRINTER ERROR	-750.00	N
	05-19-2023	SWAGIT PRODUCTIONS,	082023	SW-001791SI	199-41-6299.00-702-399702	FEBRUARY VIDEO STREAMING	750.00	N
Totals for Check 147088							.00	
147089	05-18-2023	SATARII, INC.	082039	IVT24866	199-11-6399.00-042-311042	CHECK PRINTER ERROR	-3,007.10	N
	05-19-2023	SATARII, INC.	082039	IVT24866	199-11-6399.00-042-311042	REPLACE CHECK #146534	3,007.10	N
Totals for Check 147089							.00	
147090	05-18-2023	SYSTEM TECH, INC.	082040	T07510-3F	282-11-6398.00-999-311990	CHECK PRINTER ERROR	-4,210.37	N
			082040	T07510-2	282-11-6398.00-999-311990	CHECK PRINTER ERROR	-5,272.50	N
			082040	T07510-1	282-11-6398.00-999-311990	CHECK PRINTER ERROR	-74,724.60	N
	05-19-2023	SYSTEM TECH, INC.	082040	T07510-1	282-11-6398.00-999-311990	PO 303977 CORRECTION	74,724.60	N
			082040	T07510-2	282-11-6398.00-999-311990	PO 303977 CORRECTION	5,272.50	N
			082040	T07510-3F	282-11-6398.00-999-311990	PO 303977 CORRECTION	4,210.37	N
Totals for Check 147090							.00	
147091	05-18-2023	TAHPERD	305986	137	255-13-6499.00-999-311000	CHECK PRINTER ERROR	-170.00	N
	05-19-2023	TAHPERD	305986	137	255-13-6499.00-999-311000	STAFF DEVELOPMENT	170.00	N
Totals for Check 147091							.00	
147092	05-18-2023	TARPLEY MUSIC CO, IN	306342	BU002190	199-36-6249.00-041-311200	CHECK PRINTER ERROR	-105.00	N
			305721	BU002158	199-36-6249.00-042-311200	CHECK PRINTER ERROR	-482.00	N
	05-19-2023	TARPLEY MUSIC CO, IN	306342	BU002190	199-36-6249.00-041-311200	INSTRUMENT REPAIRS/AMS BAN	105.00	N
			305721	BU002158	199-36-6249.00-042-311200	INSTRUMENT REPAIR/MMS BAND	482.00	N
Totals for Check 147092							.00	
147093	05-18-2023	TASB, INC.	300722	640621	199-41-6219.02-750-399750	CHECK PRINTER ERROR	-5,580.50	N
	05-19-2023	TASB, INC.	300722	640621	199-41-6219.02-750-399750	TASB ANNUAL PAY STUDY	5,580.50	N
Totals for Check 147093							.00	

For the Month of May

Check Nbr	Check Date	Payee	PO Nbr	Invoice Nbr	Fnd-Fnc-Obj.So-Org-Prog	Reason	Amount	EFT
147094	05-18-2023	TASB, INC.	305768	640715	199-41-6411.00-701-399701	CHECK PRINTER ERROR	-485.00	N
			305768	640715	199-41-6419.00-702-399702	CHECK PRINTER ERROR	-2,425.00	N
	05-19-2023	TASB, INC.	305768	640715	199-41-6411.00-701-399701	BOARD/SUPT TRAINING	485.00	N
			305768	640715	199-41-6419.00-702-399702	BOARD/SUPT TRAINING	2,425.00	N
Totals for Check 147094							.00	
147095	05-18-2023	TCU CONFERENCE SER	306038	1032940	255-13-6411.00-041-311000	CHECK PRINTER ERROR	-550.00	N
	05-19-2023	TCU CONFERENCE SER	306038	1032940	255-13-6411.00-041-311000	STAFF DEVELOPMENT	550.00	N
Totals for Check 147095							.00	
147096	05-18-2023	TEAMBUILDR LLC	306287	INV-041948	184-36-6299.08-001-391960	CHECK PRINTER ERROR	-2,410.00	N
	05-19-2023	TEAMBUILDR LLC	306287	INV-041948	184-36-6299.08-001-391960	SUBSCRIPTION RENEWAL	2,410.00	N
Totals for Check 147096							.00	
147097	05-18-2023	TEX-OMA BUILDERS SU	305108	794454	199-51-6319.11-910-399910	CHECK PRINTER ERROR	-2,210.00	N
			305004	794377	199-51-6319.11-910-399910	CHECK PRINTER ERROR	-347.00	N
			305320	794457	199-51-6319.11-910-399910	CHECK PRINTER ERROR	-369.00	N
	05-19-2023	TEX-OMA BUILDERS SU	305004	794377	199-51-6319.11-910-399910	LOCKS/DOOR HARDWARE-AHS	347.00	N
			305108	794454	199-51-6319.11-910-399910	KEY SWITCHES FOR AHS GYM	2,210.00	N
			305320	794457	199-51-6319.11-910-399910	LOCKS/DOOR HARDWARE-STUA	369.00	N
Totals for Check 147097							.00	
147098	05-18-2023	TEXAS ASCD	306053	INV2953	199-21-6495.00-970-311970	CHECK PRINTER ERROR	-189.00	N
	05-19-2023	TEXAS ASCD	306053	INV2953	199-21-6495.00-970-311970	FEES/DUES	189.00	N
Totals for Check 147098							.00	
147099	05-18-2023	TEXAS FIRST RENTALS		1264183-0004	199-51-6299.00-910-399910	CHECK PRINTER ERROR	78.45	N
			305230	1264183-0002	199-51-6299.00-910-399910	CHECK PRINTER ERROR	-1,029.34	N
			305230	1264183-0001	199-51-6299.00-910-399910	CHECK PRINTER ERROR	-2,127.51	N
				1264183-0003	199-51-6299.00-910-399910	CHECK PRINTER ERROR	162.15	N
	05-19-2023	TEXAS FIRST RENTALS	305230	1264183-0001	199-51-6299.00-910-399910	LIFT RENTAL/MAINT-AHS	2,127.51	N
			305230	1264183-0002	199-51-6299.00-910-399910	LIFT RENTAL/MAINT-AHS	1,029.34	N
				1264183-0004	199-51-6299.00-910-399910	PO 305230 TAX ADJUSTMENT	-78.45	N
				1264183-0003	199-51-6299.00-910-399910	PO 305230 TAX ADJUSTMENT	-162.15	N
Totals for Check 147099							.00	
147100	05-18-2023	TEXAS GAS SERVICE	082024	234919582	199-51-6259.03-999-399999	CHECK PRINTER ERROR	-81.59	N
			082024	118929845	199-51-6259.03-999-399999	CHECK PRINTER ERROR	-89.81	N
			082024	136588036	199-51-6259.03-999-399999	CHECK PRINTER ERROR	-121.02	N
			082024	156200791	199-51-6259.03-999-399999	CHECK PRINTER ERROR	-912.12	N
			082024	149554391	199-51-6259.03-999-399999	CHECK PRINTER ERROR	-329.15	N
			082024	140556627	199-51-6259.03-999-399999	CHECK PRINTER ERROR	-439.19	N
			082024	235750300	199-51-6259.03-999-399999	CHECK PRINTER ERROR	-638.48	N
			082024	165220718	199-51-6259.03-999-399999	CHECK PRINTER ERROR	-124.55	N
			082024	236364973	199-51-6259.03-999-399999	CHECK PRINTER ERROR	-290.57	N
			082024	126347364	199-51-6259.03-999-399999	CHECK PRINTER ERROR	-327.72	N
			082024	158249764	199-51-6259.03-999-399999	CHECK PRINTER ERROR	-292.76	N
			082024	233760409	199-51-6259.03-999-399999	CHECK PRINTER ERROR	-309.90	N
			082024	236364727	199-51-6259.03-999-399999	CHECK PRINTER ERROR	-227.91	N
			082024	142314845	199-51-6259.03-999-399999	CHECK PRINTER ERROR	-726.93	N

For the Month of May

Check Nbr	Check Date	Payee	PO Nbr	Invoice Nbr	Fnd-Fnc-Obj.So-Org-Prog	Reason	Amount	EFT
	05-19-2023	TEXAS GAS SERVICE	082024	118929845	199-51-6259.03-999-399999	UTILITIES	89.81	N
			082024	126347364	199-51-6259.03-999-399999	UTILITIES	327.72	N
			082024	136588036	199-51-6259.03-999-399999	UTILITIES	121.02	N
			082024	140556627	199-51-6259.03-999-399999	UTILITIES	439.19	N
			082024	142314845	199-51-6259.03-999-399999	UTILITIES	726.93	N
			082024	149554391	199-51-6259.03-999-399999	UTILITIES	329.15	N
			082024	156200791	199-51-6259.03-999-399999	UTILITIES	912.12	N
			082024	158249764	199-51-6259.03-999-399999	UTILITIES	292.76	N
			082024	165220718	199-51-6259.03-999-399999	UTILITIES	124.55	N
			082024	233760409	199-51-6259.03-999-399999	UTILITIES	309.90	N
			082024	234919582	199-51-6259.03-999-399999	UTILITIES	81.59	N
			082024	235750300	199-51-6259.03-999-399999	UTILITIES	638.48	N
			082024	236364727	199-51-6259.03-999-399999	UTILITIES	227.91	N
			082024	236364973	199-51-6259.03-999-399999	UTILITIES	290.57	N
						Totals for Check 147100	-00	
147101	05-18-2023	TX HIGH SCHOOL GIRLS	306368	HULL, TRAVIS	184-36-6411.01-001-391960	CHECK PRINTER ERROR	-40.00	N
			306368	ELMS, TRACY	184-36-6411.01-001-391960	CHECK PRINTER ERROR	-135.00	N
			306368	GAY, CLAIRE	184-36-6411.01-001-391960	CHECK PRINTER ERROR	-135.00	N
			306368	GEE, JUSTIN	184-36-6411.01-001-391960	CHECK PRINTER ERROR	-135.00	N
			306368	DEHOYOS,	184-36-6411.01-001-391960	CHECK PRINTER ERROR	-135.00	N
			306368	GONZALES,	184-36-6411.01-001-391960	CHECK PRINTER ERROR	-135.00	N
			306368	HULL, TRAVIS	184-36-6495.05-001-391960	CHECK PRINTER ERROR	-95.00	N
			306368	HYLES, NIKKI	184-36-6495.05-001-391960	CHECK PRINTER ERROR	-135.00	N
			306368	ROADY,	184-36-6495.05-001-391960	CHECK PRINTER ERROR	-135.00	N
			306368	MYERS,	184-36-6495.05-001-391960	CHECK PRINTER ERROR	-135.00	N
			306368	JEFFERIS,	184-36-6495.05-001-391960	CHECK PRINTER ERROR	-135.00	N
			306368	PINKERTON,	184-36-6495.05-001-391960	CHECK PRINTER ERROR	-135.00	N
	05-19-2023	TX HIGH SCHOOL GIRLS	306368	DEHOYOS,	184-36-6411.01-001-391960	STAFF DEVELOPMENT	135.00	N
			306368	ELMS, TRACY	184-36-6411.01-001-391960	STAFF DEVELOPMENT	135.00	N
			306368	GAY, CLAIRE	184-36-6411.01-001-391960	STAFF DEVELOPMENT	135.00	N
			306368	GEE, JUSTIN	184-36-6411.01-001-391960	STAFF DEVELOPMENT	135.00	N
			306368	GONZALES,	184-36-6411.01-001-391960	STAFF DEVELOPMENT	135.00	N
			306368	HULL, TRAVIS	184-36-6411.01-001-391960	STAFF DEVELOPMENT	40.00	N
			306368	HULL, TRAVIS	184-36-6495.05-001-391960	STAFF DEVELOPMENT	95.00	N
			306368	HYLES, NIKKI	184-36-6495.05-001-391960	STAFF DEVELOPMENT	135.00	N
			306368	JEFFERIS,	184-36-6495.05-001-391960	STAFF DEVELOPMENT	135.00	N
			306368	MYERS,	184-36-6495.05-001-391960	STAFF DEVELOPMENT	135.00	N
			306368	PINKERTON,	184-36-6495.05-001-391960	STAFF DEVELOPMENT	135.00	N
			306368	ROADY,	184-36-6495.05-001-391960	STAFF DEVELOPMENT	135.00	N
						Totals for Check 147101	.00	
147102	05-18-2023	TEXAS HIGH SCHOOL C	306372	HEISE, SHAUN	184-36-6411.01-001-391960	CHECK PRINTER ERROR	-100.00	N
			306372	CLARK, ANDY	184-36-6411.01-001-391960	CHECK PRINTER ERROR	-130.00	N
			306372	EVANS, MIKE	184-36-6411.01-001-391960	CHECK PRINTER ERROR	-130.00	N
			306372	BAILEY, TODD	184-36-6411.01-001-391960	CHECK PRINTER ERROR	-130.00	N
			306372	CLARK, AARON	184-36-6411.01-001-391960	CHECK PRINTER ERROR	-130.00	N

For the Month of May

Check Nbr	Check Date	Payee	PO Nbr	Invoice Nbr	Fnd-Fnc-Obj.So-Org-Prog	Reason	Amount	EFT
			306372	ANDERSON, NIC	184-36-6411.01-001-391960	CHECK PRINTER ERROR	-130.00	N
			306372	GARVIN, KEVIN	184-36-6411.01-001-391960	CHECK PRINTER ERROR	-130.00	N
			306372	DIBBLE,	184-36-6411.01-001-391960	CHECK PRINTER ERROR	-130.00	N
			306372	CORLEY,	184-36-6411.01-001-391960	CHECK PRINTER ERROR	-130.00	N
			306372	HEISE, SHAUN	184-36-6495.05-001-391960	CHECK PRINTER ERROR	-30.00	N
			306372	SMITH, HANK	184-36-6495.05-001-391960	CHECK PRINTER ERROR	-130.00	N
			306372	JONES, ROBBY	184-36-6495.05-001-391960	CHECK PRINTER ERROR	-130.00	N
			306372	LOYD, DUSTIN	184-36-6495.05-001-391960	CHECK PRINTER ERROR	-130.00	N
			306372	MCCONE, BRAD	184-36-6495.05-001-391960	CHECK PRINTER ERROR	-130.00	N
			306372	WHEELER,	184-36-6495.05-001-391960	CHECK PRINTER ERROR	-130.00	N
			306372	REVES,	184-36-6495.05-001-391960	CHECK PRINTER ERROR	-130.00	N
			306372	ROQUEMORE,	184-36-6495.05-001-391960	CHECK PRINTER ERROR	-130.00	N
			306372	STOCKON,	184-36-6495.05-001-391960	CHECK PRINTER ERROR	-130.00	N
			306372	THOMPSON,	184-36-6495.05-001-391960	CHECK PRINTER ERROR	-130.00	N
			306372	WILLIAMS, JOE	184-36-6495.05-001-391960	CHECK PRINTER ERROR	-130.00	N
05-19-2023		TEXAS HIGH SCHOOL C	306372	ANDERSON, NIC	184-36-6411.01-001-391960	STAFF DEVELOPMENT	130.00	N
			306372	BAILEY, TODD	184-36-6411.01-001-391960	STAFF DEVELOPMENT	130.00	N
			306372	CLARK, AARON	184-36-6411.01-001-391960	STAFF DEVELOPMENT	130.00	N
			306372	CLARK, ANDY	184-36-6411.01-001-391960	STAFF DEVELOPMENT	130.00	N
			306372	CORLEY,	184-36-6411.01-001-391960	STAFF DEVELOPMENT	130.00	N
			306372	DIBBLE,	184-36-6411.01-001-391960	STAFF DEVELOPMENT	130.00	N
			306372	EVANS, MIKE	184-36-6411.01-001-391960	STAFF DEVELOPMENT	130.00	N
			306372	GARVIN, KEVIN	184-36-6411.01-001-391960	STAFF DEVELOPMENT	130.00	N
			306372	HEISE, SHAUN	184-36-6411.01-001-391960	STAFF DEVELOPMENT	100.00	N
			306372	HEISE, SHAUN	184-36-6495.05-001-391960	STAFF DEVELOPMENT	30.00	N
			306372	JONES, ROBBY	184-36-6495.05-001-391960	STAFF DEVELOPMENT	130.00	N
			306372	LOYD, DUSTIN	184-36-6495.05-001-391960	STAFF DEVELOPMENT	130.00	N
			306372	MCCONE, BRAD	184-36-6495.05-001-391960	STAFF DEVELOPMENT	130.00	N
			306372	REVES,	184-36-6495.05-001-391960	STAFF DEVELOPMENT	130.00	N
			306372	ROQUEMORE,	184-36-6495.05-001-391960	STAFF DEVELOPMENT	130.00	N
			306372	SMITH, HANK	184-36-6495.05-001-391960	STAFF DEVELOPMENT	130.00	N
			306372	STOCKON,	184-36-6495.05-001-391960	STAFF DEVELOPMENT	130.00	N
			306372	THOMPSON,	184-36-6495.05-001-391960	STAFF DEVELOPMENT	130.00	N
			306372	WHEELER,	184-36-6495.05-001-391960	STAFF DEVELOPMENT	130.00	N
			306372	WILLIAMS, JOE	184-36-6495.05-001-391960	STAFF DEVELOPMENT	130.00	N
						Totals for Check 147102	.00	
147103	05-18-2023	TEXAS HIGH SCHOOL C	306091	BRANDY BELK	184-36-6411.01-001-391960	CHECK PRINTER ERROR	-60.00	N
			306091	BRANDY BELK	184-36-6495.05-001-391960	CHECK PRINTER ERROR	-70.00	N
05-19-2023		TEXAS HIGH SCHOOL C	306091	BRANDY BELK	184-36-6411.01-001-391960	STAFF DEVELOPMENT	60.00	N
			306091	BRANDY BELK	184-36-6495.05-001-391960	STAFF DEVELOPMENT	70.00	N
						Totals for Check 147103	.00	
147104	05-18-2023	COMMUNITY NEWS	305532	31030	199-41-6439.01-702-399750	CHECK PRINTER ERROR	-3,548.75	N
			305842	31032	199-41-6491.01-750-399750	CHECK PRINTER ERROR	-62.25	N
			305842	31071	199-41-6491.01-750-399750	CHECK PRINTER ERROR	-62.25	N
			306076	30710	199-41-6491.01-750-399750	CHECK PRINTER ERROR	-92.60	N

For the Month of May

Check Nbr	Check Date	Payee	PO Nbr	Invoice Nbr	Fnd-Fnc-Obj.So-Org-Prog	Reason	Amount	EFT
			306176	31031	199-41-6491.01-750-399750	CHECK PRINTER ERROR	-147.00	N
	05-19-2023	COMMUNITY NEWS	305532	31030	199-41-6439.01-702-399750	LEGAL NOTICE FOR BOND ELECT	3,548.75	N
			306076	30710	199-41-6491.01-750-399750	LEGAL NOTICE	92.60	N
			305842	31032	199-41-6491.01-750-399750	LEGAL NOTICE	62.25	N
			305842	31071	199-41-6491.01-750-399750	LEGAL NOTICE	62.25	N
			306176	31031	199-41-6491.01-750-399750	LEGAL NOTICE	147.00	N
						Totals for Check 147104	.00	
147105	05-18-2023	THE LOBO CLUB	082048	JV SOFTBALL	184-36-6412.02-001-391960	CHECK PRINTER ERROR	-400.00	N
	05-19-2023	THE LOBO CLUB	082048	JV SOFTBALL	184-36-6412.02-001-391960	SOFTBALL ENTRY FEES	400.00	N
						Totals for Check 147105	.00	
147106	05-18-2023	THE LUNCH BOX	082011	26054	184-36-6499.04-001-391960	CHECK PRINTER ERROR	-909.00	N
			306125	26234	199-13-6499.01-970-311970	CHECK PRINTER ERROR	-86.44	N
	05-19-2023	THE LUNCH BOX	082011	26054	184-36-6499.04-001-391960	DISTRICT TRACK-COACHES/ADMI	909.00	N
			306125	26234	199-13-6499.01-970-311970	MEETING EXPENSE	86.44	N
						Totals for Check 147106	-.00	
147107	05-18-2023	THSADA	306092	9618	184-36-6495.05-001-391960	CHECK PRINTER ERROR	-70.00	N
	05-19-2023	THSADA	306092	9618	184-36-6495.05-001-391960	STAFF DEVELOPMENT	70.00	N
						Totals for Check 147107	.00	
147108	05-18-2023	ANGELA RENEE TIMS	306351	ST GOLF	199-36-6411.02-001-311001	CHECK PRINTER ERROR	-36.00	N
	05-19-2023	ANGELA RENEE TIMS	306351	ST GOLF	199-36-6411.02-001-311001	UIL ADMIN TRAVEL	36.00	N
						Totals for Check 147108	.00	
147109	05-18-2023	TISCA - TX INTERSCHOL	306255	MEGHAN	184-36-6495.05-001-391960	CHECK PRINTER ERROR	-40.00	N
	05-19-2023	TISCA - TX INTERSCHOL	306255	MEGHAN	184-36-6495.05-001-391960	FEES/DUES	40.00	N
						Totals for Check 147109	.00	
147110	05-18-2023	TMEA	306191	A7722	199-36-6495.00-001-311200	CHECK PRINTER ERROR	-27.00	N
			306191	A7722	199-36-6499.00-001-311200	CHECK PRINTER ERROR	-473.00	N
	05-19-2023	TMEA	306191	A7722	199-36-6495.00-001-311200	AREA STATE/ENTRY FEE/AHS BA	27.00	N
			306191	A7722	199-36-6499.00-001-311200	AREA STATE/ENTRY FEE/AHS BA	473.00	N
						Totals for Check 147110	.00	
147111	05-18-2023	TRANE US, INC	305469	14323831	199-51-6319.05-910-399910	CHECK PRINTER ERROR	-1,379.48	N
	05-19-2023	TRANE US, INC	305469	14323831	199-51-6319.05-910-399910	HVAC SUPPLIES/AMS MPC	1,379.48	N
						Totals for Check 147111	.00	
147112	05-18-2023	TRANSLATION & INTERP	082026	40389	199-11-6299.00-940-323940	CHECK PRINTER ERROR	-75.00	N
			082026	07396	199-11-6299.00-940-323940	CHECK PRINTER ERROR	-220.20	N
			082026	40204	199-11-6299.00-940-323940	CHECK PRINTER ERROR	-343.24	N
			082026	40203	199-11-6299.00-940-323940	CHECK PRINTER ERROR	-609.30	N
			082026	40171	199-11-6299.00-940-323940	CHECK PRINTER ERROR	-597.75	N
			305773	40198	199-31-6299.00-107-325107	CHECK PRINTER ERROR	-55.00	N
	05-19-2023	TRANSLATION & INTERP	082026	40171	199-11-6299.00-940-323940	TRANSLATION SERVICES	597.75	N
			082026	40203	199-11-6299.00-940-323940	TRANSLATION SERVICES	609.30	N
			082026	40204	199-11-6299.00-940-323940	TRANSLATION SERVICES	343.24	N
			082026	07396	199-11-6299.00-940-323940	TRANSLATION SERVICES	220.20	N
			082026	40389	199-11-6299.00-940-323940	TRANSLATION SERVICES	75.00	N
			305773	40198	199-31-6299.00-107-325107	TRANSLATION SERVICE	55.00	N
						Totals for Check 147112	-.00	

For the Month of May

Check Nbr	Check Date	Payee	PO Nbr	Invoice Nbr	Fnd-Fnc-Obj.So-Org-Prog	Reason	Amount	EFT
147113	05-18-2023	TRI-COUNTY ELECTRIC	082056	800918132	199-51-6259.00-999-399999	CHECK PRINTER ERROR	-107.11	N
			082056	800957468	199-51-6259.00-999-399999	CHECK PRINTER ERROR	-584.42	N
			082056	800914530	199-51-6259.00-999-399999	CHECK PRINTER ERROR	-8,652.75	N
			082056	800926955	199-51-6259.00-999-399999	CHECK PRINTER ERROR	-241.93	N
			082056	800926961	199-51-6259.00-999-399999	CHECK PRINTER ERROR	-12,431.17	N
	05-19-2023	TRI-COUNTY ELECTRIC	082056	800914530	199-51-6259.00-999-399999	UTILITIES	8,652.75	N
			082056	800918132	199-51-6259.00-999-399999	UTILITIES	107.11	N
			082056	800926955	199-51-6259.00-999-399999	UTILITIES	241.93	N
			082056	800926961	199-51-6259.00-999-399999	UTILITIES	12,431.17	N
			082056	800957468	199-51-6259.00-999-399999	UTILITIES	584.42	N
Totals for Check 147113							-0.00	
147114	05-18-2023	TROPHY ARTS, INC.	305673	46416	199-11-6399.09-001-322972	CHECK PRINTER ERROR	-164.00	N
	05-19-2023	TROPHY ARTS, INC.	305673	46416	199-11-6399.09-001-322972	SUPPLIES HEALTH SCIENCE	164.00	N
Totals for Check 147114							.00	
147115	05-18-2023	UNIFIRST HOLDINGS, IN	082027	2810127629	199-34-6399.01-930-399930	CHECK PRINTER ERROR	-87.51	N
			082027	2810131992	199-34-6399.01-930-399930	CHECK PRINTER ERROR	-98.91	N
	05-19-2023	UNIFIRST HOLDINGS, IN	082027	2810127629	199-34-6399.01-930-399930	LAUNDRY SERVICES	87.51	N
			082027	2810131992	199-34-6399.01-930-399930	LAUNDRY SERVICES	98.91	N
Totals for Check 147115							-0.00	
147116	05-18-2023	WEATHERFORD BASEB	082028	JV BASEBALL	184-36-6412.02-001-391960	CHECK PRINTER ERROR	-250.00	N
	05-19-2023	WEATHERFORD BASEB	082028	JV BASEBALL	184-36-6412.02-001-391960	BASEBALL ENTRY FEES	250.00	N
Totals for Check 147116							.00	
147117	05-18-2023	WEST MUSIC	304967	SI2266243	199-11-6399.04-103-311103	CHECK PRINTER ERROR	-137.27	N
	05-19-2023	WEST MUSIC	304967	SI2266243	199-11-6399.04-103-311103	SUPPLIES/MUSIC	137.27	N
Totals for Check 147117							.00	
147118	05-18-2023	CYNTHIA LANSFORD W	082029	230417	199-36-6129.00-041-311200	CHECK PRINTER ERROR	-175.00	N
	05-19-2023	CYNTHIA LANSFORD W	082029	230417	199-36-6129.00-041-311200	ALEDO MIDDLE SCHOOL CLASSE	175.00	N
Totals for Check 147118							.00	
147119	05-18-2023	JOLETTE WINE	082030	1009	199-36-6299.00-001-311200	CHECK PRINTER ERROR	-450.00	N
	05-19-2023	JOLETTE WINE	082030	1009	199-36-6299.00-001-311200	FULL DAY CLINICIAN ALL BANDS	450.00	N
Totals for Check 147119							.00	
147120	05-18-2023	WINZER CORPORATION	303662	1014546	199-34-6319.00-930-399930	CHECK PRINTER ERROR	-161.47	N
	05-19-2023	WINZER CORPORATION	303662	1014546	199-34-6319.00-930-399930	SUPPLIES/BUS FLEET	161.47	N
Totals for Check 147120							.00	
147121	05-18-2023	STEPHEN LAWRENCE W	305851	REG TRACK	184-36-6412.08-001-391960	CHECK PRINTER ERROR	-72.00	N
			306259	ST TRACK	184-36-6412.08-001-391960	CHECK PRINTER ERROR	-72.00	N
	05-19-2023	STEPHEN LAWRENCE W	305851	REG TRACK	184-36-6412.08-001-391960	UIL ADMIN TRAVEL	72.00	N
			306259	ST TRACK	184-36-6412.08-001-391960	UIL ADMIN TRAVEL	72.00	N
Totals for Check 147121							.00	
147122	05-18-2023	XEROX CORPORATION	082031	018761169	199-11-6269.01-105-311999	CHECK PRINTER ERROR	-375.47	N
			082031	018761170	199-11-6269.01-105-311999	CHECK PRINTER ERROR	-375.47	N
			082031	018761168	199-51-6269.01-999-399999	CHECK PRINTER ERROR	-246.02	N
	05-19-2023	XEROX CORPORATION	082031	018761169	199-11-6269.01-105-311999	SER #HHZ-169437 03/21-04/21	375.47	N
			082031	018761170	199-11-6269.01-105-311999	SER #HHZ-169458 03/21-04/21	375.47	N

For the Month of May

Check Nbr	Check Date	Payee	PO Nbr	Invoice Nbr	Fnd-Fnc-Obj.So-Org-Prog	Reason	Amount	EFT
			082031	018761168	199-51-6269.01-999-399999	SER #QPH-223068 03/24-04/21	246.02	N
						Totals for Check 147122	.00	
147123	05-18-2023	YOUR PERSONAL CHEF,	305494	1179	199-13-6499.01-970-311970	CHECK PRINTER ERROR	-59.18	N
			306432	1192	199-41-6499.02-730-399730	CHECK PRINTER ERROR	-31.50	N
			304886	1169	199-41-6499.02-730-399730	CHECK PRINTER ERROR	-224.00	N
	05-19-2023	YOUR PERSONAL CHEF,	305494	1179	199-13-6499.01-970-311970	MEETING EXPENSE	59.18	N
			304886	1169	199-41-6499.02-730-399730	MEETING EXPENSE	224.00	N
			306432	1192	199-41-6499.02-730-399730	MEETING EXPENSE	31.50	N
						Totals for Check 147123	.00	
147124	05-18-2023	ZONAR SYSTEMS, INC	303644	INV587545	199-34-6319.00-930-399930	CHECK PRINTER ERROR	-624.46	N
			303644	INV585833	199-34-6319.00-930-399930	CHECK PRINTER ERROR	-1,276.84	N
				SPC087746	199-34-6631.00-930-399999	CHECK PRINTER ERROR	584.01	N
	05-19-2023	ZONAR SYSTEMS, INC	303644	INV585833	199-34-6319.00-930-399930	SUPPLIES/BUS FLEET	1,276.84	N
			303644	INV587545	199-34-6319.00-930-399930	SUPPLIES/BUS FLEET	624.46	N
				SPC087746	199-34-6631.00-930-399999	PO 203486 DEACTIVATION	-584.01	N
						Totals for Check 147124	.00	
147125	05-18-2023	FIRST FINANCIAL BANK	082066	BASE/SOFT	184-00-5752.07-000-300000	START UP CASH	400.00	N
147126	05-18-2023	FIRST FINANCIAL BANK	082067	CONCESSION	184-00-5752.10-000-300000	START UP CASH	300.00	N
147127	05-18-2023	FILM ALLEY WEATHERF	082068	6051-WALSH	199-11-6497.00-105-311105	PO 306464 REPLACE CK #146989	295.00	N
147128	05-19-2023	CRISP-LADEW FIRE PRO	082061	1028069	199-51-6249.02-910-399910	ANNUAL BACKFLOW CITY FEES	105.00	N
			082061	1028069	199-51-6249.02-910-399910	ANNUAL BACKFLOW INSPECTION	900.00	N
			082062	1028138	199-51-6249.02-910-399910	DNG SERVICE CALL FIRE ALARM	350.00	N
						Totals for Check 147128	1,355.00	
147129	05-19-2023	ADVANCED GLASS SYS	305664	1071384	199-51-6299.00-910-399910	DOOR GLASS REPAIR/MCCALL	358.80	N
147130	05-19-2023	ADVANCED GLASS SYS	305145	1071413	199-51-6429.01-999-399999	CONT SERVICE/STORM DAMAGE	1,805.29	N
147131	05-19-2023	AFFAIRS AFLOAT BALLO	305997	05012023	199-11-6497.00-001-311001	AWARDS	1,970.42	N
147132	05-19-2023	AGENCY 405-TX DEPT O	081990	CRS2023032589	199-41-6299.01-731-399731	BACKGROUND CHECKS	2.00	N
			082065	CRS2023042609	199-41-6299.01-731-399731	BACKGROUND CHECKS	5.00	N
						Totals for Check 147132	7.00	
147133	05-19-2023	AGRICULTURE TEACHE	306361	76403	199-13-6411.01-001-322972	CTE STAFF DEVELOPMENT	310.00	N
147134	05-19-2023	ALEDO ARMS AND AMM	305612	77	199-52-6399.00-980-399980	SUPPLIES/POLICE DEPT	690.00	N
147135	05-19-2023	ALEDO ISD ACTIVITY FU	306052	BEARCAT	199-13-6499.01-970-311970	FLOWERS	65.00	N
147136	05-19-2023	ALEDO ISD CHILD NUTRI	306071	2244	199-41-6499.01-702-399702	BOARD MEETING EXPENSE	300.00	N
147137	05-19-2023	ALEDO TX FAMILY CHIR	081991	2043	184-36-6299.02-001-391960	DOT PHYSICALS	150.00	N
			081991	2043	199-34-6299.02-930-399930	DOT PHYSICALS	300.00	N
						Totals for Check 147137	450.00	
147138	05-19-2023	ALLIANCE LAUNDRY SY	306190	WO-03362	199-51-6299.00-910-399910	CONTRACT SERVICE/MAINT-AHS	281.25	N
147139	05-19-2023	AMAZON CAPITAL	304855	16C4-KV9K-3LV7	184-36-6343.00-999-399965	CONCESSION SUPPLIES	26.98	N
			304419	1G6M-DM3K-	184-36-6343.00-999-399965	CONCESSION SUPPLIES	34.99	N
			303311	1DP1-PKFV-	184-36-6343.00-999-399965	CONCESSION SUPPLIES	122.10	N
			304264	1KFK-PC9J-	184-36-6343.00-999-399965	CONCESSION SUPPLIES	151.10	N

For the Month of May

Check Nbr	Check Date	Payee	PO Nbr	Invoice Nbr	Fnd-Fnc-Obj.So-Org-Prog	Reason	Amount	EFT
			303311	1LPL-L4DW-	184-36-6343.00-999-399965	CONCESSION SUPPLIES	416.26	N
			304419	1W3N-67HG-	184-36-6343.00-999-399965	CONCESSION SUPPLIES	272.46	N
			304264	1R4N-MPJY-	184-36-6343.00-999-399965	CONCESSION SUPPLIES	648.54	N
			304855	1JVT-WVTH-	184-36-6343.00-999-399965	CONCESSION SUPPLIES	574.92	N
			306016	11FG-H33D-	184-36-6399.08-001-391960	SUPPLIES/AHS BASEBALL	485.41	N
			304919	17LW-WWVD-	184-36-6399.12-001-391960	SUPPLIES	68.33	N
			304822	14GJ-LQRG-	199-11-6398.00-001-322972	EQUIPMENT CTE	229.99	N
				16RQ-TGK7-	199-11-6398.01-001-338001	PO 304771 MISSING ITEM	-312.99	N
			305383	1Q7C-4XF4-	199-11-6398.03-940-323940	SUPPLIES	145.90	N
			305843	1JTY-YQFN-	199-11-6398.05-105-311105	SUPPLIES	91.91	N
			305486	1QYP-XX7Q-	199-11-6399.00-001-311001	OUTDOOR ED SUPPLIES	84.46	N
				1R94-QWH7-	199-11-6399.00-009-311009	PO 301424 MISSING ITEMS	-12.62	N
			305434	13GK-RLCD-	199-11-6399.00-009-311009	SUPPLIES	785.62	N
			305610	1TWH-YCKK-	199-11-6399.00-009-311009	SUPPLIES	164.71	N
				1WP9-HVGJ-	199-11-6399.00-041-311041	PO 304451 RETURNED ITEM	-89.70	N
				14YP-6V3F-	199-11-6399.00-041-311041	PO 304451 RETURNED ITEM	-116.00	N
			304451	1MF9-MYGK-	199-11-6399.00-041-311041	SUPPLIES	1,740.56	N
			304451	1Y3F-H61T-	199-11-6399.00-041-311041	SUPPLIES	270.63	N
			305521	1KHK-7TQ9-	199-11-6399.00-041-322972	SUPPLIES CTE	211.79	N
			305428	14VR-66YM-	199-11-6399.00-042-311042	SUPPLIES	512.93	N
				19F4-TLY6-	199-11-6399.00-101-311101	PO 305406 MISSING ITEMS	-128.22	N
			305432	1Q4J-HFVD-	199-11-6399.00-101-311101	SUPPLIES	24.05	N
			305508	1LD7-X6G3-	199-11-6399.00-101-311101	SUPPLIES	58.15	N
			305593	139T-X76X-	199-11-6399.00-101-311101	SUPPLIES	89.57	N
			305499	1NMN-9NC3-	199-11-6399.00-101-311101	SUPPLIES	100.53	N
			305406	1DHL-6VMV-	199-11-6399.00-101-311101	SUPPLIES	945.74	N
			305759	1LQJ-1HHX-	199-11-6399.00-101-311101	SUPPLIES	431.80	N
			305916	17W1-1RX6-	199-11-6399.00-101-311101	SUPPLIES	696.87	N
			305603	1N7R-661R-	199-11-6399.00-102-311102	SUPPLIES	83.93	N
			305492	1N9Y-9F66-6N4V	199-11-6399.00-103-311103	principal supplies	59.40	N
			305700	16N7-LFW3-	199-11-6399.00-103-311103	SUPPLIES	28.02	N
			305501	1FY3-6774-73YK	199-11-6399.00-103-311103	SUPPLIES	47.84	N
			305859	1M97-FHPW-	199-11-6399.00-103-311103	SUPPLIES	116.72	N
			305857	1LNT-DGMG-	199-11-6399.00-103-311103	SUPPLIES	139.79	N
			305378	1W4J-TGHL-	199-11-6399.00-103-311103	SUPPLIES	117.93	N
			306006	1HMC-GLW7-	199-11-6399.00-103-311103	INSTRUCTIONAL SUPPLIES/STUA	165.94	N
			305938	1FJP-GNFM-	199-11-6399.00-103-311103	SUPPLIES	999.00	N
			305436	17M1-HQFX-	199-11-6399.00-104-311104	SUPPLIES	29.98	N
			305600	1VH6-NYFM-	199-11-6399.00-104-311104	SUPPLIES	612.24	N
			305217	1Q3R-QXQM-	199-11-6399.00-104-311104	SUPPLIES	107.53	N
			305440	1VRN-NC1L-	199-11-6399.00-104-311104	SUPPLIES	587.72	N
			306027	1FGW-1VN1-	199-11-6399.00-104-311104	INSTRUCTIONAL SUPPLIES/MCC	155.16	N
			305932	1TQX-7MF6-	199-11-6399.00-104-311104	SUPPLIES	335.10	N
			305882	1X16-NPQN-	199-11-6399.00-104-311104	SUPPLIES	520.74	N
			305622	1GFQ-FK9V-	199-11-6399.00-105-311105	SUPPLIES	40.23	N

For the Month of May

Check Nbr	Check Date	Payee	PO Nbr	Invoice Nbr	Fnd-Fnc-Obj.So-Org-Prog	Reason	Amount	EFT
			304968	11LK-NGW1-	199-11-6399.00-105-311105	SUPPLIES	91.23	N
			305481	1WWT-JLPY-	199-11-6399.00-105-311105	SUPPLIES	45.98	N
			305874	1Y3G-P73K-	199-11-6399.00-105-311105	SUPPLIES	115.72	N
			305841	1TLF-1GQ3-	199-11-6399.00-105-311105	SUPPLIES	392.95	N
			305807	1KY6-M6C3-	199-11-6399.00-106-311106	SUPPLIES	53.98	N
			305809	14R1-1T4T-9TYJ	199-11-6399.00-106-311106	SUPPLIES	309.78	N
			305940	1L3W-PR74-	199-11-6399.00-106-311106	SUPPLIES	17.51	N
			305998	1NT4-C34D-	199-11-6399.00-106-311106	SUPPLIES	7.99	N
			305416	1K7W-XDTC-	199-11-6399.00-107-311107	SUPPLIES	19.10	N
			305416	16TM-LWY7-	199-11-6399.00-107-311107	SUPPLIES	226.56	N
			305722	1KHD-7LXG-	199-11-6399.00-999-321732	GT SUPPLIES DISTRICT	39.95	N
			305956	1GCW-MQ7J-	199-11-6399.01-001-311001	OFFICE SUPPLIES	128.87	N
			305217	1TY4-1HV1-	199-11-6399.01-104-311104	SUPPLIES	73.35	N
			305217	1Q3R-QXQM-	199-11-6399.01-104-311104	SUPPLIES	195.97	N
			306063	1M4M-3NR6-	199-11-6399.01-105-323940	SUPPLIES	59.97	N
			305566	1WTC-P631-	199-11-6399.03-042-322972	SUPPLIES EXPLORE AG	411.11	N
			305884	1J31-6WVP-	199-11-6399.04-001-322972	SUPPLIES	777.17	N
			305942	1PH7-Y3YK-	199-11-6399.04-001-322972	SUPPLIES	600.51	N
			305846	1QRP-R6CK-	199-11-6399.04-104-311104	SUPPLIES	7.19	N
			305567	1X1W-NXH9-	199-11-6399.04-104-311104	SUPPLIES	60.32	N
			305821	1133-JDY3-4H31	199-11-6399.04-940-323940	SUPPLIES	88.90	N
			305520	1W4T-R7CW-	199-11-6399.07-103-311103	SUPPLIES	155.74	N
			305522	1QYP-XX7Q-	199-11-6399.09-001-322972	SUPPLIES	223.78	N
			304818	1NXL-YWFF-	199-11-6399.10-001-322972	SUPPLIES CTE	382.01	N
			305789	199T-6CM6-	199-11-6399.10-001-322972	SUPPLIES	88.72	N
			305597	1PGC-7DK1-	199-11-6399.12-001-322972	SUPPLIES FORENSIC SCIENCE	12.17	N
			305597	17XC-7X1P-FJ1P	199-11-6399.12-001-322972	SUPPLIES FORENSIC SCIENCE	386.37	N
			305802	1CQW-KH3G-	199-11-6497.00-001-311001	SUPPLIES	64.49	N
			305581	17YN-TK97-	199-11-6497.00-041-311041	AWARDS	1,597.25	N
			305428	14VR-66YM-	199-11-6497.00-042-311042	SUPPLIES	19.96	N
			305509	1R47-16FM-	199-11-6497.00-102-311102	SUPPLIES	87.88	N
			305603	1N7R-661R-	199-11-6497.00-102-311102	SUPPLIES	151.41	N
			305554	1YHG-FNR4-	199-11-6499.01-999-399999	SHATTERED DREAMS	39.72	N
			305646	1Q7T-Q16J-4RJ7	199-12-6399.00-001-311001	SUPPLIES	8.00	N
			305646	1YNM-4CGV-	199-12-6399.00-001-311001	SUPPLIES	11.76	N
			305646	11DM-MDQ3-	199-12-6399.00-001-311001	SUPPLIES	253.62	N
				1WYH-FGTN-	199-13-6399.00-971-311970	PO 305883 MISSING ITEMS	-65.86	N
			306057	14N6-XQ7Y-	199-13-6399.00-971-311970	SUPPLIES	258.02	N
			305883	1K97-HY9X-	199-13-6399.00-971-311970	SUPPLIES	358.15	N
			304942	14NY-VF7R-	199-13-6399.01-970-311970	SUPPLIES	26.69	N
			305624	1WM6-YJG1-	199-13-6399.01-970-311970	2 Books for Staff Development	68.85	N
			305506	1GNG-DYWWM-	199-13-6399.01-970-311970	SUPPLIES	418.13	N
			305872	17QK-KNM6-	199-13-6399.01-970-311970	SUPPLIES	925.95	N
			305885	1PYL-LNXN-	199-13-6399.01-970-311970	SUPPLIES	351.69	N
				1QYQ-CFY7-	199-21-6399.00-940-323940	PO 304879 DAMAGED ITEM	-79.31	N

For the Month of May

Check Nbr	Check Date	Payee	PO Nbr	Invoice Nbr	Fnd-Fnc-Obj.So-Org-Prog	Reason	Amount	EFT
			305883	1K97-HY9X-	199-21-6399.00-970-311970	SUPPLIES	366.60	N
			305381	16TM-LWY7-	199-21-6399.01-940-324940	SUPPLIES	40.69	N
			305381	1DHL-6VMV-	199-21-6399.02-940-324940	SUPPLIES	58.40	N
			305381	16TM-LWY7-	199-21-6399.02-940-324940	SUPPLIES	34.99	N
			305468	1L9X-M37X-	199-21-6399.02-940-324940	SUPPLIES	190.98	N
			305956	1GCW-MQ7J-	199-23-6399.00-001-311001	OFFICE SUPPLIES	145.43	N
			305428	14VR-66YM-	199-23-6399.00-042-311042	SUPPLIES	161.68	N
			305509	1R47-16FM-	199-23-6399.00-102-311102	SUPPLIES	127.76	N
			305436	17M1-HQFX-	199-23-6399.00-104-311104	SUPPLIES	15.98	N
			305481	1WWT-JLPY-	199-23-6399.00-105-311105	SUPPLIES	13.97	N
			305737	1MTX-V4CC-	199-23-6399.00-106-311106	SUPPLIES	107.89	N
			305509	1R47-16FM-	199-23-6399.01-102-311102	SUPPLIES	194.04	N
			305810	1Q41-6916-3FFJ	199-23-6399.01-103-311103	SUPPLIES	29.99	N
			305846	1QRP-R6CK-	199-23-6399.01-104-311104	SUPPLIES	117.03	N
			305275	1HW7-4K6R-	199-31-6339.00-041-311041	SUPPLIES	22.12	N
			305421	14DK-743X-	199-31-6339.00-041-311041	SUPPLIES	24.99	N
			305428	14VR-66YM-	199-31-6399.00-042-311042	SUPPLIES	32.49	N
			305914	1P3Q-7KQ4-	199-31-6399.00-104-311104	SUPPLIES	86.81	N
			305805	1749-GLGD-	199-31-6399.00-106-311106	SUPPLIES	13.68	N
			305855	1TLF-1GQ3-	199-33-6399.00-103-311103	SUPPLIES	14.99	N
			305411	1G7T-JDHH-	199-34-6319.00-930-323930	SUPPLIES/SP ED BUS FLEET	199.99	N
			305651	137J-T6TN-71XY	199-34-6319.00-930-399930	SUPPLIES/BUS FLEET	56.49	N
			305653	1YFP-X7R1-	199-34-6319.00-930-399930	SUPPLIES/BUS FLEET	79.59	N
			305924	119J-NHLP-3L6R	199-34-6319.00-930-399930	SUPPLIES/BUS FLEET	78.49	N
			305918	1H1K-Y1T4-	199-34-6399.00-930-399930	OFFICE SUPPLIES/TRANS DEPT	169.11	N
			305681	11CK-YTNY-	199-36-6399.01-103-311103	UIL SUPPLIES	432.88	N
			305987	17FV-KPFK-	199-36-6399.05-041-311041	SUPPLIES	60.14	N
			305568	13Q4-VLX4-	199-36-6399.06-042-311042	SUPPLIES	86.00	N
				1HN9-KFVF-	199-36-6499.06-999-311999	PO 305392 RETURNED ITEM	-54.93	N
			305663	16VH-QJF9-	199-51-6319.00-910-399910	GENERAL SUPPLIES/MAINT DEPT	51.28	N
			305913	1LJW-Y3FM-	199-51-6319.00-950-399910	SUPPLIES	16.99	N
			305765	1CQW-KH3G-	199-51-6319.01-910-399910	LIGHTING/BULBS/DISTRICT	90.24	N
			305321	1H9F-LL1L-1CHL	199-51-6319.02-910-399910	PLUMBING SUPPLIES/DNGC	272.45	N
			305908	1JPT-L94M-	199-51-6319.02-910-399910	PLUMBING SUPPLIES/DISTRICT	190.38	N
			305618	1HK4-W9MD-	199-51-6319.03-910-399910	ELECTRICAL SUPPLIES/DISTRICT	364.92	N
			305466	19F4-TLY6-	199-51-6319.04-910-399910	CARPENTRY SUPPLIES/AMS	44.91	N
			305177	1M47-DTHH-	199-51-6319.04-910-399910	CARPENTRY SUPPLIES/DISTRICT	59.91	N
			305615	17QT-YQL7-	199-51-6319.05-910-399910	HVAC SUPPLIES/DISTRICT	896.59	N
			305984	1C3V-JCFC-	199-51-6319.05-910-399910	HVAC SUPPLIES/WALSH	201.88	N
			305620	1DYQ-4LX3-	199-51-6319.09-910-399910	FIRE EQUIPMENT SUPPLIES/ECA	104.94	N
			305976	1W37-4MM6-	199-51-6319.12-910-399910	OFFICE SUPPLIES/MAINT DEPT	34.99	N
				1QVP-49J6-	199-52-6398.01-980-399980	PO 303712 MISSING ITEMS	-39.95	N
			303712	1LRP-XGTF-	199-52-6398.01-980-399980	POLICE EQUIPMENT	119.85	N
			305801	1GMR-XNYR-	199-52-6398.01-980-399980	POLICE EQUIPMENT	131.80	N
			305844	1M97-FHPW-	199-52-6399.00-980-399980	POLICE SUPPLIES	14.88	N

For the Month of May

Check Nbr	Check Date	Payee	PO Nbr	Invoice Nbr	Fnd-Fnc-Obj.So-Org-Prog	Reason	Amount	EFT
			305848	1H3F-M1JP-34FL	199-52-6399.00-980-399980	POLICE SUPPLIES	26.97	N
			305634	1CV9-FN7L-	199-52-6399.00-980-399980	SUPPLIES/POLICE DEPT	14.99	N
			305654	1GP7-WHRH-	199-53-6319.00-990-399930	VEHICLE SUPPLIES/TECH FLEET	17.40	N
			305923	1XNR-CCFR-	199-53-6398.00-990-399990	TECH EQUIPMENT	449.97	N
			305897	17CX-TQCP-	199-53-6398.00-990-399990	TECHNOLOGY EQUIPMENT	18.99	N
			305763	1QDC-GT7N-	199-53-6399.00-990-399990	SUPPLIES/TECH DEPT	51.72	N
			305569	1CY6-GMWD-	199-53-6399.00-990-399990	SUPPLIES/TECH DEPT	16.99	N
			305969	1YQV-NN71-	240-35-6341.00-105-399950	SUPPLIES	20.65	N
			305192	19CD-4L9R-14DJ	240-35-6342.00-001-399950	SUPPLIES	150.00	N
			305969	1YQV-NN71-	240-35-6342.00-041-399950	SUPPLIES	114.90	N
			306058	1NLL-D1RR-	240-35-6398.01-001-399950	SUPPLIES	126.12	N
			306055	1C9T-N7R6-	240-35-6398.01-001-399950	SUPPLIES	124.20	N
			305890	1NYJ-LQ4N-	240-35-6398.01-001-399950	SUPPLIES	209.86	N
			306058	1NLL-D1RR-	240-35-6398.01-009-399950	SUPPLIES	92.64	N
			306079	1XHL-D4VV-	240-35-6398.01-009-399950	SUPPLIES	109.16	N
			305890	1NYJ-LQ4N-	240-35-6398.01-009-399950	SUPPLIES	266.24	N
			305969	1YQV-NN71-	240-35-6399.00-001-399950	SUPPLIES	17.51	N
			305533	1X6P-RLWW-	240-35-6399.00-009-399950	SUPPLIES	77.69	N
			305873	1LNT-DGMG-	240-35-6399.00-009-399950	SUPPLIES	137.44	N
			305473	1FY3-6774-	240-35-6399.00-009-399950	SUPPLIES	764.59	N
			305969	1YQV-NN71-	240-35-6399.00-101-399950	SUPPLIES	6.50	N
			305192	1HK4-4JCR-	240-35-6399.01-950-399950	SUPPLIES	47.81	N
			305948	1PFD-KYJK-	490-11-6399.02-041-311000	SUPPLIES	74.97	N
			305865	17DM-DJYF-	490-11-6399.03-041-311000	AEF GRANT AWARD	409.73	N
Totals for Check 147139							31,154.71	
147140	05-19-2023	AMERICAN CERAMIC SU	305361	305361	199-11-6399.07-001-311001	ART SUPPLIES/MATERIALS	274.68	N
147141	05-19-2023	APPLE, INC.	305592	AL19942697	199-11-6398.00-940-323940	SUPPLIES	600.00	N
147142	05-19-2023	ARGYLE HIGH SCHOOL	306401	VARSIITY	184-36-6412.02-001-391960	ENTRY FEE	200.00	N
147143	05-19-2023	ARMOUR WRAPS LLC	306101	3009	199-41-6439.01-702-399750	ELECTION EXPENSE/BOND	400.00	N
			306101	3024	199-41-6439.01-702-399750	ELECTION EXPENSE/BOND	2,600.00	N
Totals for Check 147143							3,000.00	
147144	05-19-2023	AT&T	082041	81759960221656	199-51-6259.01-999-399999	TELEPHONE	400.59	N
147145	05-19-2023	AT&T MOBILITY	082042	287309389757	199-11-6499.19-999-399999	HOTSPOTS	1,398.03	N
147146	05-19-2023	AZLE ISD ATHLETICS	081992	AMS BOYS	184-36-6412.02-041-391960	BASKETBALL ENTRY FEES	200.00	N
147147	05-19-2023	AZLE ISD ATHLETICS	081993	9TH GRD	184-36-6412.02-001-391960	BASEBALL ENTRY FEES	125.00	N
147148	05-19-2023	BECKER'S SCHOOL SUP	302927	1892496-IN	715-61-6399.00-907-311907	SUPPLIES	400.39	N
147149	05-19-2023	BRANDY BELK	306260	ST GOLF	184-36-6412.08-001-391960	UIL ADMIN TRAVEL	72.00	N
			306260	ST GOLF	184-36-6412.08-001-391960	UIL ADMIN TRAVEL	72.00	N
			306260	ST TRCK	184-36-6412.08-001-391960	UIL ADMIN TRAVEL	108.00	N
Totals for Check 147149							252.00	

For the Month of May

Check Nbr	Check Date	Payee	PO Nbr	Invoice Nbr	Fnd-Fnc-Obj.So-Org-Prog	Reason	Amount	EFT
147150	05-19-2023	BOC	081994	644593	184-36-6495.05-001-391960	CERTIFICATION MAINT-1 YEAR	39.00	N
147151	05-19-2023	DAVID JAY BRANDON	081995	2023-026	199-36-6299.00-041-311200	AMS BAND CLINIC	300.00	N
			082043	2023-027	199-36-6299.00-042-311200	MMS BAND CLINIC	300.00	N
Totals for Check 147151							600.00	
147152	05-19-2023	BSN SPORTS, LLC	305743	921596976	184-36-6249.00-001-391960	EQUIPMENT REPAIRS	547.80	N
				921246914	184-36-6399.00-041-391960	PO 206347 EXCHANGE	-400.00	N
			302170	920714064	184-36-6399.07-001-391960	SUPPLIES	3,476.00	N
Totals for Check 147152							3,623.80	
147153	05-19-2023	BYRON NELSON HS BAS	081996	JV BASEBALL	184-36-6412.02-001-391960	BASEBALL ENTRY FEES	300.00	N
147154	05-19-2023	MATHEMATICS TEACHIN	306044	25687803	255-13-6411.00-102-311000	STAFF DEVELOPMENT	219.00	N
			306037	25798498	255-13-6411.00-104-311000	STAFF DEVELOPMENT/MCCALL	149.00	N
			306037	25832532	255-13-6411.00-104-311000	STAFF DEVELOPMENT/MCCALL	149.00	N
			306037	25840078	255-13-6411.00-104-311000	STAFF DEVELOPMENT/MCCALL	149.00	N
			306037	25842421	255-13-6411.00-104-311000	STAFF DEVELOPMENT/MCCALL	149.00	N
			306037	25845619	255-13-6411.00-104-311000	STAFF DEVELOPMENT/MCCALL	149.00	N
Totals for Check 147154							964.00	
147155	05-19-2023	CARENOW	082044	CN2430-4155275	199-34-6299.02-930-399930	DRUG SCREEN/BREATHALYZER	425.00	N
147156	05-19-2023	CAVALLO ENERGY	082045	23130001978475	199-51-6259.00-999-399999	UTILITIES	6.87	N
			082060	23131001979062	199-51-6259.00-999-399999	UTILITIES	2,490.62	N
Totals for Check 147156							2,497.49	
147157	05-19-2023	CDW GOVERNMENT, IN	082032	JF22030	199-53-6398.00-990-399990	PO 304131 REPLACEMENT	93.24	N
				HG17804	199-53-6398.00-990-399990	PO 304131 RETURNED	-93.24	N
				HW32678	199-53-6398.00-990-399990	PO 304521 RETURN	-500.00	N
				HV84855	199-53-6398.00-990-399990	PO 304521 RETURN	-250.00	N
			304131	GX47867	199-53-6398.00-990-399990	TECH EQUIPMENT/TECH DEPT	93.24	N
			304522	JM10796	199-53-6399.01-990-399990	ANNUAL SERVER LICENSE RENE	1,406.70	N
Totals for Check 147157							749.94	
147158	05-19-2023	FF TUCK, INC.	306210	23124-819-A	199-36-6299.05-001-311200	UNIFORM CLEANING/AHS BAND	312.00	N
147159	05-19-2023	CHICK-FIL-A HUDSON O	306151	4005254	184-36-6341.00-999-399965	CONCESSION SUPPLIES	50.00	N
			306153	4005572	184-36-6341.00-999-399965	CONCESSION SUPPLIES	50.00	N
			306152	4005543	184-36-6341.00-999-399965	CONCESSION SUPPLIES	70.00	N
			306152	4005543	184-36-6343.00-999-399965	CONCESSION SUPPLIES	257.40	N
			306151	4005254	184-36-6343.00-999-399965	CONCESSION SUPPLIES	214.50	N
			306153	4005572	184-36-6343.00-999-399965	CONCESSION SUPPLIES	214.50	N
			306301	ALEDO ISD	199-31-6399.00-921-311921	STUDENT SERVICES SUPPLIES	66.39	N
Totals for Check 147159							922.79	
147160	05-19-2023	COLLEGE ENTRANCE E	081997	382326948B	199-31-6339.00-999-311921	PSAT/NMSQT - OCT 2022 ADMIN	3,726.00	N
147161	05-19-2023	COWTOWN BUS CHART	304066	44157	184-36-6412.04-001-391960	CHARTER SERVICE	5,018.90	N
147162	05-19-2023	COWTOWN SPORTS	081999	1593	184-36-6299.04-001-391960	MEET TIMING FOR DISTRICT 5-5A	2,000.00	N
			081998	1592	184-36-6299.04-001-391960	MEET TIMING FOR TRACK 3/30	1,200.00	N
Totals for Check 147162							3,200.00	

For the Month of May

Check Nbr	Check Date	Payee	PO Nbr	Invoice Nbr	Fnd-Fnc-Obj.So-Org-Prog	Reason	Amount	EFT
147163	05-19-2023	DBP AUDIO, LLC	306099	1561	199-36-6299.00-041-311200	AMS BAND SPRING CONCERT RE	400.00	N
			082000	1567	199-36-6299.03-001-311200	LIVE CONCERT RECORDING 5/4/2	400.00	N
			082000	1567	199-36-6299.03-001-311200	LIVE CONCERT RECORDING 5/12/	400.00	N
			082000	1567	199-36-6299.03-001-311200	POST PROD MAST & FILE PREP	200.00	N
			082000	1567	199-36-6299.03-001-311200	POST PROD MAST & FILE PREP	200.00	N
			082000	1567	199-36-6299.03-001-311200	POST PROD MAST & FILE PREP	200.00	N
Totals for Check 147163							1,800.00	
147164	05-19-2023	DELL FINANCIAL	305136	2624499	199-11-6269.00-999-311999	STAFF COMPUTER LEASE/DISTRI	252,106.96	N
147165	05-19-2023	DENTON GUYER HIGH S	082006	9TH GRD	184-36-6412.02-001-391960	BASEBALL ENTRY FEES	300.00	N
147166	05-19-2023	DONALD M. DEVOUS	305063	CHORAL	199-36-6299.04-001-311001	CHORAL UIL CLINIC	300.00	N
147167	05-19-2023	DFW WASTE OIL	306198	91772488	199-34-6319.00-930-399930	SUPPLIES/BUS FLEET	233.10	N
147168	05-19-2023	DIGITAL AIR CONTROL, I	303413	2061349	199-53-6398.00-990-399990	TECH EQUIPMENT/DISTRICT	4,068.20	N
147169	05-19-2023	DORIAN BUSINESS SYS	306178	INV00112001	199-36-6399.00-041-311200	SUPPLIES/AMS BAND	349.00	N
147170	05-19-2023	DR PEPPER	306284	3735115303	184-36-6343.00-999-399965	CONCESSION SUPPLIES	1,498.70	N
			306310	3735115326	199-51-6319.00-910-399910	DISTRICT MEETING EXPENSE	572.29	N
			305961	3735115301	240-35-6341.00-041-399950	FOOD SUPPLIES	75.92	N
Totals for Check 147170							2,146.91	
147171	05-19-2023	DUANE RUSSELL BARRI	305604	645228	240-35-6499.02-950-399950	INSPECTION/DISTRICT	800.00	N
147172	05-19-2023	EDUCATIONAL SERVICE	306328	SO-92055	199-11-6249.01-990-311999	INSTR TECHNOLOGY EQUIP REP	5,928.00	N
147173	05-19-2023	ELLIOTT ELECTRIC SUP	306307	47-99891-04	199-51-6319.01-910-399910	LIGHTING/DNG	113.44	N
			306171	25-04844-02	199-51-6319.01-910-399910	OUTSIDE LIGHTING/AHS & DNG	127.58	N
			306171	25-04844-03	199-51-6319.01-910-399910	OUTSIDE LIGHTING/AHS & DNG	140.58	N
			306171	25-04844-01	199-51-6319.01-910-399910	OUTSIDE LIGHTING/AHS & DNG	2,252.86	N
				25-01558-02	199-51-6319.01-910-399910	PO 305322 DEFECTIVE BULBS	-70.00	N
				25-04844-05	199-51-6319.01-910-399910	PO 306307 DAMAGED ITEM	-113.44	N
			082034	25-08059-01	199-51-6319.01-910-399910	PO 306307 REPLACMENT	113.04	N
Totals for Check 147173							2,564.06	
147174	05-19-2023	EMBI TEC	305746	40825	199-11-6398.01-001-338001	SCIENCE EQUIPMENT	1,281.00	N
147175	05-19-2023	EAN SERVICES, LLC	305731	1920-0100-5203	199-11-6494.00-001-322972	STUDENT TRAVEL	366.60	N
147176	05-19-2023	EVERMAN ISD	082025	ALEDO TRACK	184-36-6412.02-042-391960	TRACK ENTRY FEES	400.00	N
147177	05-19-2023	FIRETROL PROTECTION	305718	100853927	199-51-6249.02-910-399910	EQUIPMENT REPAIRS/WALSH	510.00	N
			306306	100853928	199-51-6299.00-910-399910	EQUIPMENT REPAIRS/WALSH	510.00	N
Totals for Check 147177							1,020.00	
147178	05-19-2023	FOLLETT CONTENT SOL	305784	679800F	199-12-6329.01-041-311041	LIBRARY BOOKS	733.28	N
147179	05-19-2023	FOLLETT CONTENT SOL	305426	670487A	199-12-6329.01-042-311042	LIBRARY BOOKS	100.14	N
			305426	670487	199-12-6329.01-042-311042	LIBRARY BOOKS	401.66	N
			305426	670487B	199-12-6329.01-042-311042	LIBRARY BOOKS	2,993.73	N
Totals for Check 147179							3,495.53	

For the Month of May

Check Nbr	Check Date	Payee	PO Nbr	Invoice Nbr	Fnd-Fnc-Obj.So-Org-Prog	Reason	Amount	EFT
147180	05-19-2023	FORNEY HIGH SCHOOL	082001	SOFTBALL INVIT	184-36-6412.02-001-391960	SOFTBALL ENTRY FEES	385.00	N
147181	05-19-2023	FORT WORTH	305605	17643	240-35-6398.01-009-399950	SUPPLIES	4,066.85	N
147182	05-19-2023	FRISCO ISD ATHLETICS	082002	JV	184-36-6412.02-001-391960	ENTRY FEES	300.00	N
147183	05-19-2023	ANNIE ELIZABETH	082003	APRIL 2023	224-31-6299.00-940-323000	ASSESSMENT & EVAL SERVICES	1,818.75	N
147184	05-19-2023	GANDY INK	305823	790055	730-61-6399.00-999-399000	BEARCAT STORE INVENTORY	895.16	N
147185	05-19-2023	GAS & SUPPLY NORTH	082004	37719838	199-11-6249.01-001-322972	CYLINDER LEASE	192.64	N
147186	05-19-2023	GLIDEN INDUSTRIES, LL	303740	PAY APP 1	199-51-6249.02-999-399999	MAILBOX CABINET SYSTEM/ANN	13,066.00	N
147187	05-19-2023	GRAINGER	306105	9698442481	199-34-6319.00-930-399930	SUPPLIES/BUS FLEET	222.32	N
147188	05-19-2023	GRANICUS, LLC	082005	164860	199-41-6299.00-702-399702	MAY VIDEO STREAMING	750.00	N
147189	05-19-2023	HAGAR RESTAURANT S	082064	12-473395A	199-51-6249.00-950-399910	AMS ELECTROLUX SCREEN REP	2,058.36	N
147190	05-19-2023	HAIGOOD & CAMPBELL,	305114	264536	199-51-6319.00-910-399910	GENERAL SUPPLIES/MAINT DEPT	80.25	N
147191	05-19-2023	HAND2MIND, INC	301109	INV000066289	199-11-6399.00-106-311106	SUPPLIES	764.97	N
147192	05-19-2023	MELISSA HANDLEY	306072	TLA PER DIEM	199-11-6411.00-102-311102	STAFF DEVELOPMENT	108.00	N
147193	05-19-2023	HARTNESS PRINT CENT	306022	24444	184-36-6399.12-001-391960	SUPPLIES/AHS ATHLETICS	32.00	N
			305939	24595	199-11-6299.01-101-311101	SUPPLIES	98.75	N
			304196	24148	199-11-6299.01-102-311102	SUPPLIES	34.00	N
			305642	24535	199-23-6399.00-001-311001	SUPPLIES	497.30	N
			305939	24595	199-23-6399.00-101-311101	SUPPLIES	39.05	N
			306102	24518	199-41-6439.01-702-399750	ELECTION EXPENSE/BOND	1,308.00	N
			306102	24432	199-41-6439.01-702-399750	ELECTION EXPENSE/BOND	213.52	N
						Totals for Check 147193	2,222.62	
147194	05-19-2023	HEGGERTY PHONEMIC	305985	274693	199-11-6399.00-102-311102	SUPPLIES	568.08	N
147195	05-19-2023	HEINEMANN	306068	9303096	199-11-6399.00-101-311101	SUPPLIES	351.23	N
			305951	9301672	199-11-6399.00-105-311105	SUPPLIES	351.23	N
						Totals for Check 147195	702.46	
147196	05-19-2023	HENRY SCHEIN, INC.		22182106	199-11-6398.13-999-311999	PO 303094 REPLACEMENT	-221.93	N
				22182107	199-11-6398.13-999-311999	PO 303094 REPLACEMENT	-221.93	N
				22182108	199-11-6398.13-999-311999	PO 303094 REPLACEMENT	-221.93	N
				22182109	199-11-6398.13-999-311999	PO 303094 REPLACEMENT	-221.93	N
				22182110	199-11-6398.13-999-311999	PO 303094 REPLACEMENT	-221.93	N
				22182111	199-11-6398.13-999-311999	PO 303094 REPLACEMENT	-221.93	N
			303094	32722116	199-11-6398.13-999-311999	EQUIPMENT/DISTRICT	1,553.51	N
				22304706	199-11-6398.13-999-311999	PO 303094 REPLACEMENT	-221.93	N
			082036	34966168	199-11-6398.13-999-311999	PO 303094 REPLACEMENT	1,553.51	N
			303455	33361249	199-11-6399.09-001-322972	SUPPLIES HEALTH SCIENCE	291.94	N
			303455	33361248	199-11-6399.09-001-322972	SUPPLIES HEALTH SCIENCE	1,290.99	N
			302833	33232843	199-33-6399.00-999-311921	AED SUPPLIES	65.76	N
				22202234	199-33-6399.00-999-311921	PO 302833 REPLACEMENT	-1,519.46	N
			082035	33726514	199-33-6399.00-999-311921	PO 302833 REPLACEMENT	1,340.70	N
			082035	33673979	199-33-6399.00-999-311921	PO 302833 REPLACEMENT	178.76	N
						Totals for Check 147196	3,202.20	

For the Month of May

Check Nbr	Check Date	Payee	PO Nbr	Invoice Nbr	Fnd-Fnc-Obj.So-Org-Prog	Reason	Amount	EFT
147197	05-19-2023	TEXAN GRADUATION SU	304705	1056	199-11-6498.00-001-311001	GRADUATION EXPENSE	5,127.32	N
147198	05-19-2023	HILAND DAIRY FOODS C	305959	53050223684443	240-35-6341.00-001-399950	FOOD SUPPLIES	294.21	N
			305959	53050523684451	240-35-6341.00-001-399950	FOOD SUPPLIES	224.30	N
			305959	53050223684442	240-35-6341.00-009-399950	FOOD SUPPLIES	78.65	N
			305959	53050523684451	240-35-6341.00-009-399950	FOOD SUPPLIES	71.66	N
			305959	53050523684452	240-35-6341.00-041-399950	FOOD SUPPLIES	94.38	N
			305959	53050223684443	240-35-6341.00-041-399950	FOOD SUPPLIES	125.84	N
				53050223684443	240-35-6341.00-041-399950	PO 305959 RETURNS	-15.42	N
			305959	53050523684451	240-35-6341.00-042-399950	FOOD SUPPLIES	94.38	N
			305959	53050223684442	240-35-6341.00-042-399950	FOOD SUPPLIES	110.11	N
			305959	53050523684452	240-35-6341.00-101-399950	FOOD SUPPLIES	283.14	N
			305959	53050223684443	240-35-6341.00-101-399950	FOOD SUPPLIES	204.49	N
				53050223684443	240-35-6341.00-101-399950	PO 305959 RETURNS	-5.98	N
			305959	53050223684442	240-35-6341.00-102-399950	FOOD SUPPLIES	235.95	N
			305959	53050523684451	240-35-6341.00-102-399950	FOOD SUPPLIES	235.95	N
			305959	53050223684443	240-35-6341.00-103-399950	FOOD SUPPLIES	157.30	N
			305959	53050523684452	240-35-6341.00-103-399950	FOOD SUPPLIES	160.90	N
			305959	53050223684442	240-35-6341.00-104-399950	FOOD SUPPLIES	141.57	N
			305959	53050523684451	240-35-6341.00-104-399950	FOOD SUPPLIES	283.14	N
			305959	53050523684451	240-35-6341.00-105-399950	FOOD SUPPLIES	220.22	N
			305959	53050223684442	240-35-6341.00-105-399950	FOOD SUPPLIES	204.49	N
			305959	53050523684452	240-35-6341.00-106-399950	FOOD SUPPLIES	314.60	N
			305959	53050223684443	240-35-6341.00-106-399950	FOOD SUPPLIES	188.76	N
			305959	53050223684443	240-35-6341.00-107-399950	FOOD SUPPLIES	186.10	N
			305959	53050523684452	240-35-6341.00-107-399950	FOOD SUPPLIES	157.30	N
						Totals for Check 147198	4,046.04	
147199	05-19-2023	HOUGHTON HORNS, LL	305771	38049	199-11-6398.00-042-311200	BAND INSTRUMENTS/MMS	2,965.50	N
147200	05-19-2023	SCOTT WILLIAM HOWEL	082007	APR 2023-FINAL	184-36-6299.01-041-391960	TENNIS STIPEND	750.00	N
147201	05-19-2023	KIMBERLY J. HYDE	082008	APRIL 2023	199-11-6299.04-940-323940	SPED SERVICES	1,200.00	N
			082008	APRIL 2023	199-11-6299.04-940-324940	504 SERVICES	262.50	N
						Totals for Check 147201	1,462.50	
147202	05-19-2023	INDECO SALES, INC.	303095	8987	199-41-6398.00-750-399750	FURNITURE/BUSINESS OFFICE	672.00	N
147203	05-19-2023	INSECT LORE	305778	INV2014776	199-11-6399.07-101-311101	SUPPLIES	88.93	N
147204	05-19-2023	BUREAU OF	305967	5130505	255-13-6499.00-999-311000	STAFF DEVELOPMENT	279.00	N
			305968	5130506	255-13-6499.00-999-311000	STAFF DEVELOPMENT	279.00	N
						Totals for Check 147204	558.00	
147205	05-19-2023	INSTRUMENTALIST AWA	305536	2302	199-36-6497.00-001-311200	BAND AWARDS/AHS	83.00	N
			305536	2301	199-36-6497.00-001-311200	BAND AWARDS/AHS	917.00	N
						Totals for Check 147205	1,000.00	
147206	05-19-2023	JD PALATINE, LLC	082009	92248	199-41-6299.01-731-399731	BACKGROUND CHECKS	236.25	N
147207	05-19-2023	JENTRENDS CREATIVE	306293	296	199-11-6498.00-001-311001	GRADUATION PROGRAM/TICKET	880.00	N

For the Month of May

Check Nbr	Check Date	Payee	PO Nbr	Invoice Nbr	Fnd-Fnc-Obj.So-Org-Prog	Reason	Amount	EFT
147208	05-19-2023	JOSHUA HIGH SCHOOL	082010	MENS SOCCER-	184-36-6412.02-001-391960	SOCCER ENTRY FEES	400.00	N
			082010	MENS SOCCER-	184-36-6412.02-001-391960	SOCCER ENTRY FEES	700.00	N
Totals for Check 147208							1,100.00	
147209	05-19-2023	JW PEPPER & SON, INC.	305715	365337449	199-11-6399.00-001-311200	SUPPLIES/AHS BAND	6.42	N
			305715	365337450	199-11-6399.00-001-311200	SUPPLIES/AHS BAND	7.98	N
			305715	365305821	199-36-6399.00-001-311200	SUPPLIES/AHS BAND	60.00	N
			305715	365307283	199-36-6399.00-001-311200	SUPPLIES/AHS BAND	75.00	N
			305715	365307657	199-36-6399.00-001-311200	SUPPLIES/AHS BAND	75.00	N
			305715	365320243	199-36-6399.00-001-311200	SUPPLIES/AHS BAND	75.00	N
			305715	365320418	199-36-6399.00-001-311200	SUPPLIES/AHS BAND	75.00	N
			305715	365337434	199-36-6399.00-001-311200	SUPPLIES/AHS BAND	7.50	N
			305715	365337449	199-36-6399.00-001-311200	SUPPLIES/AHS BAND	5.55	N
			305715	365310124	199-36-6399.00-001-311200	SUPPLIES/AHS BAND	76.97	N
			305715	365337448	199-36-6399.00-001-311200	SUPPLIES/AHS BAND	7.98	N
Totals for Check 147209							472.40	
147210	05-19-2023	KEITH G. MATHIS VIDEO	082046	05192023	199-36-6299.00-001-311200	ALEDO BAND BANQUET	1,500.00	N
			082046	05052023	199-36-6299.00-001-311200	MEDIA SUPPORT MAY 2023	1,000.00	N
Totals for Check 147210							2,500.00	
147211	05-19-2023	KLEMENT DISTRIBUTIO	305892	10515144	240-35-6341.00-001-399950	FOOD SUPPLIES	436.94	N
			305237	10514856	240-35-6341.00-009-399950	FOOD SUPPLIES	179.80	N
			305541	10515027	240-35-6341.00-009-399950	FOOD SUPPLIES	279.83	N
			305237	10514855	240-35-6341.00-041-399950	FOOD SUPPLIES	521.17	N
			305541	10515026	240-35-6341.00-041-399950	FOOD SUPPLIES	556.48	N
			305541	10515028	240-35-6341.00-042-399950	FOOD SUPPLIES	889.62	N
			305237	10514857	240-35-6341.00-042-399950	FOOD SUPPLIES	612.86	N
Totals for Check 147211							3,476.70	
147212	05-19-2023	LAKE RIDGE HS ATHLET	082047	VARSITY	184-36-6412.00-001-391960	SOFTBALL ENTRY FEES	350.00	N
147213	05-19-2023	MASTERCARD - JP MOR	305825	BROOKSHIRES	184-36-6343.00-999-399965	CONCESSION SUPPLIES	97.74	N
			306150	BROOKSHIRES	184-36-6343.00-999-399965	CONCESSION SUPPLIES	104.90	N
			305648	RAWLS GOLF	184-36-6411.00-001-391960	UIL ADMIN TRAVEL	12.00	N
			305648	ROAD RANGER	184-36-6411.00-001-391960	UIL ADMIN TRAVEL	30.00	N
			305648	CHICK-FIL-A	184-36-6411.00-001-391960	UIL ADMIN TRAVEL	7.03	N
			305648	TACO BELL	184-36-6411.00-001-391960	UIL ADMIN TRAVEL	11.21	N
			305648	RAWLS GOLF	184-36-6411.00-001-391960	UIL ADMIN TRAVEL	18.25	N
			305648	SONIC	184-36-6411.00-001-391960	UIL ADMIN TRAVEL	13.43	N
			305648	BROOKSHIRES	184-36-6411.00-001-391960	UIL ADMIN TRAVEL	57.44	N
			305648	ALON	184-36-6411.00-001-391960	UIL ADMIN TRAVEL	59.93	N
			305648	COURTYARD	184-36-6411.00-001-391960	UIL ADMIN TRAVEL	340.08	N
			305393	NATA	184-36-6411.01-001-391960	FEES/DUES	9.00	N
			305819	CHICK-FIL-A	184-36-6412.00-001-391960	STUDENT MEALS	576.64	N
			081972	DOUBLETREE	184-36-6412.08-001-391960	PLAYOFF TRACK HOTEL	28.80	N
			081972	DOUBLETREE	184-36-6412.08-001-391960	PLAYOFF TRACK HOTEL	106.15	N
			305779	BUC-EES	184-36-6412.08-001-391960	STUDENT TRAVEL	31.00	N
			305391	STRIPES	184-36-6412.08-001-391960	STUDENT TRAVEL	85.00	N

For the Month of May

Check Nbr	Check Date	Payee	PO Nbr	Invoice Nbr	Fnd-Fnc-Obj.So-Org-Prog	Reason	Amount	EFT
			305849	CHICK-FIL-A	184-36-6412.08-001-391960	STUDENT TRAVEL	59.05	N
			305391	SUPER STOP	184-36-6412.08-001-391960	STUDENT TRAVEL	50.24	N
			305849	YESWAY 1156	184-36-6412.08-001-391960	STUDENT TRAVEL	83.27	N
			305849	WALMART	184-36-6412.08-001-391960	STUDENT TRAVEL	47.30	N
			305849	BROOKSHIRES	184-36-6412.08-001-391960	STUDENT TRAVEL	43.63	N
			305849	SPANKY'S	184-36-6412.08-001-391960	STUDENT TRAVEL	68.73	N
			305779	BUC-EES	184-36-6412.08-001-391960	STUDENT TRAVEL	44.78	N
			305779	PANDA	184-36-6412.08-001-391960	STUDENT TRAVEL	49.80	N
			305849	STRIPES	184-36-6412.08-001-391960	STUDENT TRAVEL	46.81	N
			305391	7-ELEVEN	184-36-6412.08-001-391960	STUDENT TRAVEL	46.81	N
			305391	PILOT	184-36-6412.08-001-391960	STUDENT TRAVEL	54.98	N
			305391	TWISTED ROOT	184-36-6412.08-001-391960	STUDENT TRAVEL	154.00	N
			305849	RAISING CANES	184-36-6412.08-001-391960	STUDENT TRAVEL	137.06	N
			305750	CHICK-FIL-A	184-36-6412.08-001-391960	STUDENT TRAVEL	542.17	N
			305391	POTBELLY	184-36-6412.08-001-391960	STUDENT TRAVEL	107.30	N
			305849	HOLIDAY INN	184-36-6412.08-001-391960	STUDENT TRAVEL	5,611.32	N
			305849	CHIPOTLE	184-36-6412.08-001-391960	STUDENT TRAVEL	393.40	N
			305849	FIREHOUSE	184-36-6412.08-001-391960	STUDENT TRAVEL	339.60	N
			305849	JASONS DELI	184-36-6412.08-001-391960	STUDENT TRAVEL	379.66	N
			305849	ORLANDO'S	184-36-6412.08-001-391960	STUDENT TRAVEL	730.82	N
			305849	CHICK-FIL-A	184-36-6412.08-001-391960	STUDENT TRAVEL	174.88	N
			305849	HOLIDAY INN	184-36-6412.08-001-391960	STUDENT TRAVEL	107.91	N
			305849	CHICK-FIL-A	184-36-6412.08-001-391960	STUDENT TRAVEL	105.93	N
			305391	COURTYARD	184-36-6412.08-001-391960	STUDENT TRAVEL	1,815.94	N
			305852	RAWLS GOLF	184-36-6412.08-001-391960	STUDENT TRAVEL	15.00	N
			305852	STARBUCKS	184-36-6412.08-001-391960	STUDENT TRAVEL	59.05	N
			305852	WHATABURGER	184-36-6412.08-001-391960	STUDENT TRAVEL	49.13	N
			305852	CHIPOTLE	184-36-6412.08-001-391960	STUDENT TRAVEL	97.15	N
			305852	RAWLS GOLF	184-36-6412.08-001-391960	STUDENT TRAVEL	52.28	N
			305852	CHILI'S	184-36-6412.08-001-391960	STUDENT TRAVEL	57.31	N
			305852	STRIPES	184-36-6412.08-001-391960	STUDENT TRAVEL	75.36	N
			305852	UNITED	184-36-6412.08-001-391960	STUDENT TRAVEL	65.52	N
			305852	TA 426	184-36-6412.08-001-391960	STUDENT TRAVEL	63.55	N
			305852	RAWLS GOLF	184-36-6412.08-001-391960	STUDENT TRAVEL	9.63	N
			305852	RAWLS GOLF	184-36-6412.08-001-391960	STUDENT TRAVEL	68.75	N
			305852	FLYING J	184-36-6412.08-001-391960	STUDENT TRAVEL	65.82	N
			305852	FLYING J	184-36-6412.08-001-391960	STUDENT TRAVEL	18.83	N
			305852	ROSA'S CAFE	184-36-6412.08-001-391960	STUDENT TRAVEL	81.84	N
			305852	RAWLS GOLF	184-36-6412.08-001-391960	STUDENT TRAVEL	30.87	N
			305852	MEADOWBROO	184-36-6412.08-001-391960	STUDENT TRAVEL	90.93	N
			305852	RAWLS GOLF	184-36-6412.08-001-391960	STUDENT TRAVEL	250.00	N
			305852	RAWLS GOLF	184-36-6412.08-001-391960	STUDENT TRAVEL	395.00	N
			305852	OLIVE GARDEN	184-36-6412.08-001-391960	STUDENT TRAVEL	165.08	N
			305852	PIZZA HUT	184-36-6412.08-001-391960	STUDENT TRAVEL	177.26	N
			305852	HYATT PLACE	184-36-6412.08-001-391960	STUDENT TRAVEL	219.30	N

For the Month of May

Check Nbr	Check Date	Payee	PO Nbr	Invoice Nbr	Fnd-Fnc-Obj.So-Org-Prog	Reason	Amount	EFT
			305852	HYATT PLACE	184-36-6412.08-001-391960	STUDENT TRAVEL	219.30	N
			305852	HYATT PLACE	184-36-6412.08-001-391960	STUDENT TRAVEL	219.30	N
			305852	HYATT PLACE	184-36-6412.08-001-391960	STUDENT TRAVEL	219.30	N
			305852	HYATT PLACE	184-36-6412.08-001-391960	STUDENT TRAVEL	219.30	N
			305852	CHILI'S	184-36-6412.08-001-391960	STUDENT TRAVEL	123.56	N
			305852	CHEESECAKE	184-36-6412.08-001-391960	STUDENT TRAVEL	284.62	N
			305852	TARGET	184-36-6412.08-001-391960	STUDENT TRAVEL	156.65	N
			305852	BLUE SKY	184-36-6412.08-001-391960	STUDENT TRAVEL	129.89	N
			305852	RAZOOS	184-36-6412.08-001-391960	STUDENT TRAVEL	166.89	N
			305852	HYATT PLACE	184-36-6412.08-001-391960	STUDENT TRAVEL	328.95	N
			305852	HYATT PLACE	184-36-6412.08-001-391960	STUDENT TRAVEL	328.95	N
			305852	HYATT PLACE	184-36-6412.08-001-391960	STUDENT TRAVEL	328.95	N
			305852	HYATT PLACE	184-36-6412.08-001-391960	STUDENT TRAVEL	328.95	N
			305850	TTU UIL	184-36-6412.08-001-391960	UIL ADMIN TRAVEL	10.00	N
			305850	TTU UIL	184-36-6412.08-001-391960	UIL ADMIN TRAVEL	10.00	N
			305850	ALLSUPS	184-36-6412.08-001-391960	UIL ADMIN TRAVEL	67.87	N
			305850	QUIKTRIP	184-36-6412.08-001-391960	UIL ADMIN TRAVEL	51.89	N
			305850	COURTYARD	184-36-6412.08-001-391960	UIL ADMIN TRAVEL	421.00	N
			305587	TABC	184-36-6495.05-001-391960	FEES/DUES	70.00	N
			305393	NATA	184-36-6495.05-001-391960	FEES/DUES	135.00	N
			305393	NATA	184-36-6495.05-001-391960	FEES/DUES	270.00	N
			305393	NATA	184-36-6495.05-001-391960	FEES/DUES	270.00	N
			305393	NATA	184-36-6495.05-001-391960	FEES/DUES	270.00	N
			306087	TABC	184-36-6495.05-001-391960	FEES/DUES	45.00	N
				PEARDECK	199-11-6398.02-001-338001	PO 301473 SUBSCRIPTION REFU	-77.00	N
				PEARDECK	199-11-6398.02-001-338001	PO 301473 SUBSCRIPTION REFU	-78.00	N
				PEARDECK	199-11-6398.02-001-338001	PO 301625 SUBSCRIPTION REFU	-82.00	N
				PEARDECK	199-11-6398.02-001-338001	PO 301625 SUBSCRIPTION REFU	-83.00	N
				PEARDECK	199-11-6399.00-041-311041	PO 300707 SUBSCRIPTION REFU	-70.00	N
				PEARDECK	199-11-6399.00-041-311041	PO 300707 SUBSCRIPTION REFU	-70.00	N
				PEARDECK	199-11-6399.00-041-311041	PO 300707 SUBSCRIPTION REFU	-70.00	N
				PEARDECK	199-11-6399.00-041-311041	PO 300707 SUBSCRIPTION REFU	-70.00	N
				PEARDECK	199-11-6399.00-041-311041	PO 300707 SUBSCRIPTION REFU	-70.00	N
				PEARDECK	199-11-6399.00-041-311041	PO 300707 SUBSCRIPTION REFU	-70.00	N
				PEARDECK	199-11-6399.00-041-311041	PO 300707 SUBSCRIPTION REFU	-70.00	N
			305410	YARDFETTI	199-11-6399.00-101-311101	SUPPLIES	120.00	N
			305598	HEB	199-11-6399.02-001-322972	SUPPLIES	46.20	N
			305684	ROSA'S CAFE	199-11-6399.04-940-323940	CATERING EXPENSE	599.00	N
				PEARDECK	199-11-6399.08-009-311009	PO 300544 SUBSCRIPTION REFU	-63.00	N
			303901	BUC-EES	199-11-6411.00-102-311102	STAFF DEVELOPMENT	17.88	N
			303901	ALOFT	199-11-6411.00-102-311102	STAFF DEVELOPMENT	456.43	N
			305448	WHATABURGER	199-11-6494.00-001-322972	STUDENT TRAVEL CTE	178.44	N
			305804	BROOKSHIRES	199-11-6497.00-001-311001	SUPPLIES	299.80	N
			304582	TEA	199-11-6499.00-107-325107	CERTIFICATION FEE	78.00	N
			305042	NESINC	199-11-6499.00-107-325107	CERTIFICATION FEE	6.13	N
			304948	NESINC	199-11-6499.00-107-325107	CERTIFICATION FEE	118.87	N

For the Month of May

Check Nbr	Check Date	Payee	PO Nbr	Invoice Nbr	Fnd-Fnc-Obj.So-Org-Prog	Reason	Amount	EFT
			304950	NESINC	199-11-6499.00-107-325107	CERTIFICATION FEE	118.87	N
			304951	NESINC	199-11-6499.00-107-325107	CERTIFICATION FEE	118.87	N
			305042	NESINC	199-11-6499.00-107-325107	CERTIFICATION FEE	118.87	N
			305253	TEA	199-11-6499.00-107-325107	CERTIFICATION FEE	78.00	N
			305414	TEA	199-11-6499.00-107-325107	CERTIFICATION FEE	78.00	N
			305723	TEA	199-11-6499.00-107-325107	CERTIFICATION FEE	78.00	N
			305415	NESINC	199-11-6499.00-107-325107	CERTIFICATION FEE	118.87	N
			305682	PARTY CITY	199-11-6499.01-999-399999	SHATTERED DREAMS	73.00	N
			303901	BUC-EES	199-12-6411.00-101-311101	STAFF DEVELOPMENT	17.87	N
			303901	ALOFT	199-12-6411.00-101-311101	STAFF DEVELOPMENT	456.43	N
			303340	HYATT PLACE	199-12-6411.00-103-311103	STAFF DEVELOPMENT	196.00	N
			304618	BROOKSHIRES	199-13-6411.00-041-399041	STAFF DEVELOPMENT	47.00	N
			304618	HEB GAS	199-13-6411.00-041-399041	STAFF DEVELOPMENT	43.11	N
			304618	ELEMENT BY	199-13-6411.00-041-399041	STAFF DEVELOPMENT	564.96	N
			303340	HYATT PLACE	199-13-6411.00-103-399103	STAFF DEVELOPMENT	133.92	N
			305734	CAMT	199-13-6411.00-103-399103	STAFF DEVELOPMENT	302.09	N
			303340	HYATT PLACE	199-13-6411.00-104-311104	STAFF DEVELOPMENT	329.92	N
			304348	BEARCAT	199-13-6411.00-940-323940	STAFF DEVELOPMENT	67.98	N
			305138	CAMT	199-13-6411.00-971-311970	STAFF DEVELOPMENT	796.00	N
			305631	CAMT	199-13-6411.00-971-311970	STAFF DEVELOPMENT	199.00	N
			305173	ESC20-COPE	199-13-6411.03-107-325107	STAFF DEVELOPMENT	150.00	N
			305173	ESC 20-	199-13-6411.03-107-325107	STAFF DEVELOPMENT	150.00	N
			305042	NESINC	199-13-6499.00-940-323940	CERTIFICATION FEE	112.74	N
			305042	NESINC	199-13-6499.00-940-323940	CERTIFICATION FEE	118.87	N
			305832	NESINC	199-13-6499.00-940-323940	FEES/DUES	118.87	N
			305833	NESINC	199-13-6499.00-940-323940	FEES/DUES	118.87	N
			305079	PARKER CO ICE	199-13-6499.01-970-311970	MEETING EXPENSE	142.00	N
			305787	STARBUCKS	199-13-6499.01-970-311970	MEETING EXPENSE	300.00	N
			306234	DIGITAL	199-23-6399.00-001-311001	YEARLY SUBSCRIPTION	99.00	N
			305734	CAMT	199-31-6411.00-103-311103	STAFF DEVELOPMENT	493.91	N
			305302	NURSE.COM	199-33-6399.00-106-311106	SUBSCRIPTION	54.07	N
			305092	PARKER CO	199-34-6249.02-930-399930	VEHICLE REGISTRATION	8.57	N
			305092	PARKER CO	199-34-6249.02-930-399930	VEHICLE REGISTRATION	63.61	N
			081970	BEST WESTERN	199-36-6411.01-001-322972	PO 201399 HOTEL NEVER CHARG	693.30	N
			081970	BEST WESTERN	199-36-6411.01-001-322972	PO 201400 HOTEL NEVER CHARG	614.00	N
				HOLIDAY INN	199-36-6411.01-001-322972	PO 302251 EARLY CHECKOUT	-229.09	N
			305777	BROOKSHIRES	199-36-6412.00-001-311001	STUDENT TRAVEL	53.21	N
			305777	RANDALLS	199-36-6412.00-001-311001	STUDENT TRAVEL	48.95	N
			305777	RESIDENCE INN	199-36-6412.00-001-311001	STUDENT TRAVEL	216.00	N
			305777	RESIDENCE INN	199-36-6412.00-001-311001	STUDENT TRAVEL	426.00	N
			081971	AMER AIRLINES	199-36-6412.00-001-322999	PO 305053 LUGGAGE	30.00	N
			081971	AMER AIRLINES	199-36-6412.00-001-322999	PO 305053 LUGGAGE	30.00	N
			081971	AMER AIRLINES	199-36-6412.00-001-322999	PO 305053 LUGGAGE	70.00	N
			305158	EMPIRE 3561	199-36-6412.00-001-322999	STUDENT TRAVEL	78.83	N
			305158	LA QUINTA	199-36-6412.00-001-322999	STUDENT TRAVEL	185.41	N

For the Month of May

Check Nbr	Check Date	Payee	PO Nbr	Invoice Nbr	Fnd-Fnc-Obj.So-Org-Prog	Reason	Amount	EFT
			305158	LA QUINTA	199-36-6412.00-001-322999	STUDENT TRAVEL	185.41	N
			305052	MARRIOTT	199-36-6412.00-001-322999	STUDENT TRAVEL	5,015.52	N
			305158	LA QUINTA	199-36-6412.00-001-322999	STUDENT TRAVEL	195.62	N
			305558	SHELL	199-36-6412.00-001-322999	STUDENT TRAVEL	20.12	N
			305558	MCDONALDS	199-36-6412.00-001-322999	STUDENT TRAVEL	24.19	N
			305480	LOVES	199-36-6412.00-001-322999	STUDENT TRAVEL	37.20	N
			305558	FREEBIRDS	199-36-6412.00-001-322999	STUDENT TRAVEL	61.20	N
			305480	TOOT'N TOTUM	199-36-6412.00-001-322999	STUDENT TRAVEL	86.21	N
			305480	BUBBA'S 33	199-36-6412.00-001-322999	STUDENT TRAVEL	92.36	N
			305158	CHICK-FIL-A	199-36-6412.00-001-322999	STUDENT TRAVEL	60.60	N
			305558	BROWN HOUSE	199-36-6412.00-001-322999	STUDENT TRAVEL	71.63	N
			305158	JAZZ A	199-36-6412.00-001-322999	STUDENT TRAVEL	35.76	N
			305480	CHICKEN	199-36-6412.00-001-322999	STUDENT TRAVEL	50.84	N
			305423	FREEBIRDS	199-36-6412.00-001-322999	STUDENT TRAVEL	72.84	N
			305558	LAYNES	199-36-6412.00-001-322999	STUDENT TRAVEL	48.86	N
			305158	CAPROCK CAFE	199-36-6412.00-001-322999	STUDENT TRAVEL	134.05	N
			305423	HAMPTON INN	199-36-6412.00-001-322999	STUDENT TRAVEL	150.22	N
			305480	BEST WESTERN	199-36-6412.00-001-322999	STUDENT TRAVEL	172.32	N
			305423	HAMPTON INN	199-36-6412.00-001-322999	STUDENT TRAVEL	185.44	N
			305480	BEST WESTERN	199-36-6412.00-001-322999	STUDENT TRAVEL	127.52	N
			305423	SAM'S	199-36-6412.00-001-322999	STUDENT TRAVEL	106.67	N
			305558	HOLIDAY INN	199-36-6412.00-001-322999	STUDENT TRAVEL	291.94	N
			305558	HOLIDAY INN	199-36-6412.00-001-322999	STUDENT TRAVEL	291.94	N
			305558	HOLIDAY INN	199-36-6412.00-001-322999	STUDENT TRAVEL	291.94	N
			306060	MR	199-36-6412.00-001-322999	STUDENT TRAVEL	93.24	N
			306060	BUC-EES	199-36-6412.00-001-322999	STUDENT TRAVEL	84.29	N
			306060	POTBELLY	199-36-6412.00-001-322999	STUDENT TRAVEL	88.59	N
			306060	BUC-EES	199-36-6412.00-001-322999	STUDENT TRAVEL	57.64	N
			306060	HOMEWOOD	199-36-6412.00-001-322999	STUDENT TRAVEL	159.48	N
			306060	HOMEWOOD	199-36-6412.00-001-322999	STUDENT TRAVEL	159.48	N
			306060	HOMEWOOD	199-36-6412.00-001-322999	STUDENT TRAVEL	169.51	N
			306060	POTATO SHACK	199-36-6412.00-001-322999	STUDENT TRAVEL	132.53	N
			306060	HOMEWOOD	199-36-6412.00-001-322999	STUDENT TRAVEL	179.54	N
			305717	IPE	199-36-6499.00-001-311200	BAND ENTRY FEES & MEMBERSH	75.00	N
			305716	BLACK SWAMP	199-36-6499.00-001-311200	ENTRY FEES/AHS BAND	50.00	N
			305441	STARBUCKS	199-36-6499.06-999-311999	POWER 5 MS OAP	20.00	N
			305441	BROOKSHIRES	199-36-6499.06-999-311999	POWER 5 MS OAP	103.87	N
			304925	TEA	199-41-6299.01-731-399731	FINGERPRINTS/SBEC	17.00	N
			304925	TEA	199-41-6299.01-731-399731	FINGERPRINTS/SBEC	17.00	N
			304925	IDENTOGO	199-41-6299.01-731-399731	FINGERPRINTS/SBEC	49.25	N
			304925	IDENTOGO	199-41-6299.01-731-399731	FINGERPRINTS/SBEC	49.25	N
			304925	IDENTOGO	199-41-6299.01-731-399731	FINGERPRINTS/SBEC	49.25	N
			304925	IDENTOGO	199-41-6299.01-731-399731	FINGERPRINTS/SBEC	49.25	N
			304925	IDENTOGO	199-41-6299.01-731-399731	FINGERPRINTS/SBEC	49.25	N
			305994	RANCH HOUSE	199-41-6409.00-750-399750	MEETING EXPENSE/PEIMS	52.44	N
				HAMPTON INN	199-41-6411.00-701-399701	PO 304745 HOTEL TAX	-24.62	N

For the Month of May

Check Nbr	Check Date	Payee	PO Nbr	Invoice Nbr	Fnd-Fnc-Obj.So-Org-Prog	Reason	Amount	EFT
			304526	HILTON	199-41-6411.00-701-399701	STAFF DEVELOPMENT/SUPT	336.58	N
			081974	SURVEY	199-41-6495.00-731-399731	ADVANTAGE ANNUAL PLAN	468.00	N
			305475	JADORE ROSE	199-41-6499.01-701-399701	MEETING EXPENSE	37.89	N
			306074	RAISING CANES	199-41-6499.01-701-399701	MEETING EXPENSE/SSAC	140.00	N
			305373	RANCH HOUSE	199-41-6499.04-750-399750	MEETING EXPENSE/PEIMS	54.54	N
			305619	HOME DEPOT	199-51-6319.02-910-399910	PLUMBING SUPPLIES/DISTRICT	614.00	N
			305649	LOWES	199-53-6398.00-990-399990	TECH EQUIPMENT/DISTRICT	973.00	N
			305266	CAMT	255-13-6411.00-001-311000	STAFF DEVELOPMENT	1,320.00	N
			303058	NAEA	255-13-6411.00-041-311000	STAFF DEVELOPMENT	330.00	N
			305782	CAMT	255-13-6411.00-041-311000	STAFF DEVELOPMENT	199.00	N
			305799	CAMT	255-13-6411.00-101-311000	STAFF DEVELOPMENT	199.00	N
			305830	CAMT	255-13-6411.00-101-311000	STAFF DEVELOPMENT	199.00	N
			305966	CAMT	255-13-6411.00-101-311000	STAFF DEVELOPMENT	199.00	N
			305971	CAMT	255-13-6411.00-101-311000	STAFF DEVELOPMENT	199.00	N
			081973	GODADDY	730-61-6399.00-999-399000	DOMAIN RENEWAL	206.70	N
			305818	MONTES	732-34-6499.00-999-399999	MEETING EXPENSE/TRANSPORT	516.46	N
Totals for Check 147213							44,203.21	
147214	05-19-2023	MAXI AIDS INC.	305424	981475	199-11-6398.03-940-323940	EQUIPMENT	99.56	N
147215	05-19-2023	MEDICALSHOP, INC.	305685	200019074	199-11-6398.03-940-323940	SUPPLIES	1,329.54	N
147216	05-19-2023	MELODY'S SOUTHWEST	082049	2023797	184-36-6299.02-001-391921	STUD 5 PANEL/DRUG SCREEN 9-	3,102.00	N
			082049	2023797	199-36-6299.00-001-322972	STUD 5 PANEL + ALCOHOL CTE	1,517.00	N
Totals for Check 147216							4,619.00	
147217	05-19-2023	MESQUITE ISD - ATTN M	082013	JV SOFTBALL	184-36-6412.02-001-391960	SOFTBALL ENTRY FEES	350.00	N
147218	05-19-2023	MIDWEST SHEET MUSIC	306075	132261	199-36-6299.03-001-311200	AHS BAND ROYALTIES	115.00	N
147219	05-19-2023	MISSEY HEAD CONSULT	082014	2161	199-11-6299.00-999-311999	APRIL CONSULTING SERVICES	5,000.00	N
147220	05-19-2023	MISSION RESTAURANT	306085	INV222603	199-51-6319.05-910-399910	HVAC SUPPLIES/WALSH	192.86	N
147221	05-19-2023	MOBILE	305698	731001058-1	199-23-6399.00-101-311101	SUPPLIES	176.00	N
147222	05-19-2023	MORITZ OF FORT WORT	305922	667532	199-34-6319.00-930-399930	SUPPLIES/BUS FLEET	756.83	N
147223	05-19-2023	SHELBY MORRISON	082015	APRIL 2023	240-35-6499.01-950-399950	CHILD NUTRITION MILEAGE	182.48	N
147224	05-19-2023	MR. JIM'S PIZZA-#9	306304	009-7583937	199-11-6497.00-041-311041	AWARDS	53.94	N
147225	05-19-2023	MSB SCHOOL	082016	195676	199-00-5931.00-000-300000	TX SHARS MEDICAID ADMIN	208.11	N
147226	05-19-2023	N-TUNE MUSIC & SOUN	305853	J25193	199-36-6249.00-042-311200	INSTRUMENT REPAIR/MMS BAND	281.30	N
			306185	J25350	199-36-6399.00-041-311200	SUPPLIES/AMS BAND	278.00	N
			306184	J25349	199-36-6399.00-041-311200	SUPPLIES/AMS BAND	1,825.40	N
Totals for Check 147226							2,384.70	
147227	05-19-2023	NATIONAL ART EDUCATI	305450	1182620	255-13-6411.00-041-311000	STAFF DEVELOPMENT	165.00	N
147228	05-19-2023	NATIONAL	306064	INV0827576	199-11-6299.02-001-322972	IBC CERTIFICATION	1,245.00	N
147229	05-19-2023	NATIONAL WHOLESALE	305975	S4408900.002	199-51-6319.02-910-399910	PLUMBING SUPPLIES/AG BARN	31.92	N
			305903	S4400936.002	199-51-6319.02-910-399910	PLUMBING SUPPLIES/DISTRICT	1,444.13	N
Totals for Check 147229							1,476.05	

For the Month of May

Check Nbr	Check Date	Payee	PO Nbr	Invoice Nbr	Fnd-Fnc-Obj.So-Org-Prog	Reason	Amount	EFT
147230	05-19-2023	NCS PEARSON	306212	21753073	199-11-6398.00-940-323940	ASSESSMENT KITS	527.88	N
			305798	21718141	199-11-6398.00-940-323940	ASSESSMENT KITS	228.96	N
Totals for Check 147230							756.84	
147231	05-19-2023	NETSYNC NETWORK SO	305326	2026050400	199-53-6399.01-990-399990	ANNUAL SERVER LICENSE	2,245.10	N
147232	05-19-2023	NEXTLINK	082017	B125122833-52	199-53-6499.01-990-399999	VOIP LINE	209.26	N
147233	05-19-2023	NORTH TEXAS TOLLWA	082050	2019029803	199-34-6499.04-930-399999	TOLL FEES	5.87	N
147234	05-19-2023	NORTHWEST ENGRAVE	305999	232153	199-11-6497.00-001-311001	AWARDS	420.00	N
			306415	232381	199-11-6497.00-009-311009	SUPPLIES	980.00	N
			306098	232064	199-36-6497.00-041-311200	AWARDS	750.00	N
			306100	232026	199-36-6497.00-042-311200	MMS BAND AWARDS	750.00	N
			306073	231404	199-41-6499.01-702-399702	BOARD EXPENSE	98.20	N
			306269	232237	199-41-6499.05-730-399730	AWARDS	212.00	N
			305861	232140	199-52-6399.00-980-399980	POLICE SUPPLIES	65.45	N
Totals for Check 147234							3,275.65	
147235	05-19-2023	NORTHWEST HIGH SCH	082018	TRACK	184-36-6412.02-001-391960	TRACK ENTRY FEES	600.00	N
147236	05-19-2023	O'REILLY AUTO ENTERP	306193	4401-109958	199-51-6319.00-910-399930	VEHICLE SUPPLIES/WHITE FLEET	72.40	N
			306106	4401-108326	199-51-6319.00-910-399930	VEHICLE SUPPLIES/WHITE FLEET	172.17	N
			306173	4401-108283	199-51-6319.00-910-399930	VEHICLE SUPPLIES/WHITE FLEET	365.24	N
			306195	4401-109959	199-51-6319.00-910-399930	VEHICLE SUPPLIES/WHITE FLEET	143.30	N
			306206	4401-109962	199-51-6319.00-910-399930	VEHICLE SUPPLIES/WHITE FLEET	112.37	N
			305980	4401-108116	199-51-6319.00-910-399930	VEHICLE SUPPLIES/WHITE FLEET	143.64	N
Totals for Check 147236							1,009.12	
147237	05-19-2023	UT AUSTIN - ONRAMPS	082057	2887	199-00-5749.09-000-300000	2022-2023 ENROLLMENT	24,854.50	N
			082057	2887	199-11-6229.00-001-311999	2022-2023 ENROLLMENT	38,557.50	N
Totals for Check 147237							63,412.00	
147238	05-19-2023	OPEN EDUCATION AND	306371	2023_05_A254	199-11-6299.02-001-322972	IBC CERTIFICATION	57.00	N
147239	05-19-2023	PARADIN SECURITY SO	082051	268	199-52-6299.01-980-399980	LEVEL II SECURITY	2,160.00	N
147240	05-19-2023	PARTS TOWN, LLC	306017	32750927	184-36-6299.00-999-399965	EQUIPMENT RAPAIRS/STADIUM	376.20	N
			305384	32827993	184-36-6398.00-999-399965	EQUIPMENT REPAIRS	510.21	N
Totals for Check 147240							886.41	
147241	05-19-2023	PASCO BROKERAGE, IN	304728	23-1737	240-35-6639.00-950-399950	EQUIPMENT/DNG	27,473.00	N
147242	05-19-2023	PBS OF TEXAS	082019	7450101754	199-51-6249.00-999-399999	MAY JANITORIAL SERVICES	201,725.00	N
147243	05-19-2023	PROPERTY CASUALTY	082052	D18490723D	199-34-6429.01-930-399999	AUTO PROP DMG CLM 184907-08	1,000.00	N
147244	05-19-2023	PEASTER ATHLETIC BO	082053	7/8 A	184-36-6412.02-041-391960	VOLLEYBALL ENTRY FEES	400.00	N
			082053	7/8 A	184-36-6412.02-042-391960	VOLLEYBALL ENTRY FEES	400.00	N
Totals for Check 147244							800.00	
147245	05-19-2023	PENDER'S MUSIC COMP	306177	663677	199-36-6299.03-001-311200	AHS BAND ROYALTIES	96.35	N
147246	05-19-2023	PETROLEUM TRADERS	306141	1883751	199-34-6311.00-930-399930	VEHICLE FUEL/DISTRICT	4,124.61	N
			306141	1882188	199-34-6311.00-930-399930	VEHICLE FUEL/DISTRICT	22,901.38	N
Totals for Check 147246							27,025.99	

For the Month of May

Check Nbr	Check Date	Payee	PO Nbr	Invoice Nbr	Fnd-Fnc-Obj.So-Org-Prog	Reason	Amount	EFT
147247	05-19-2023	POSITIVE PROOF, INC	305402	11758	199-23-6399.00-042-311042	SUPPLIES	95.95	N
147248	05-19-2023	PRECISION BUSINESS M	306093	114114	199-31-6399.00-103-311103	SUPPLIES	403.90	N
147249	05-19-2023	PROJECT LEAD THE WA	306359	385485	199-11-6499.00-001-322999	PLTW/AHS	3,200.00	N
			306357	385486	199-11-6499.00-041-322999	PLTW MIDDLE SCHOOL	950.00	N
Totals for Check 147249							4,150.00	
147250	05-19-2023	QUILL CORPORATION	305676	32033524	184-36-6341.00-999-399965	SUPPLIES	234.79	N
			305676	32033524	184-36-6399.12-001-391960	SUPPLIES	15.16	N
			305676	32033524	184-36-6399.13-001-391960	SUPPLIES	744.51	N
			305676	32048557	184-36-6399.16-001-391960	SUPPLIES	76.49	N
			305676	32075570	184-36-6399.16-001-391960	SUPPLIES	490.49	N
			305676	32033524	184-36-6399.16-001-391960	SUPPLIES	369.55	N
			306147	32376083	199-11-6399.00-105-311105	SUPPLIES	179.35	N
			306147	32367273	199-11-6399.00-105-311105	SUPPLIES	1,154.39	N
			305886	32220081	199-21-6399.00-971-311970	SUPPLIES	50.97	N
			305886	32211816	199-21-6399.00-971-311970	SUPPLIES	144.59	N
			305550	31980279	199-23-6399.00-001-311001	OFFICE SUPPLIES	519.39	N
			305936	32235816	199-23-6399.00-001-311001	SUPPLIES	73.38	N
			305726	32135106	199-23-6399.00-041-311041	SUPPLIES	12.21	N
				2067623	199-23-6399.00-106-311106	PO 304610 RETURNS	-49.20	N
				2060465	199-23-6399.00-106-311106	PO 304610 RETURNS	-24.90	N
				2067622	199-23-6399.00-106-311106	PO 304610 RETURNS	-215.25	N
				2068559	199-23-6399.00-106-311106	PO 304610 RETURNS	-287.28	N
				2067624	199-23-6399.00-106-311106	PO 304610 RETURNS	-104.55	N
				2067625	199-23-6399.00-106-311106	PO 304610 RETURNS	-179.55	N
				2083158	199-23-6399.00-106-311106	PO 304610 RETURNS	-969.57	N
			304610	31593335	199-23-6399.00-106-311106	SUPPLIES	49.24	N
			304610	31594591	199-23-6399.00-106-311106	SUPPLIES	287.28	N
			304610	31596926	199-23-6399.00-106-311106	SUPPLIES	215.42	N
			304610	31583616	199-23-6399.00-106-311106	SUPPLIES	179.55	N
			304610	31509425	199-23-6399.00-106-311106	SUPPLIES	331.57	N
			304610	31599308	199-23-6399.00-106-311106	SUPPLIES	969.57	N
			304610	31595130	199-23-6399.00-106-311106	SUPPLIES	104.64	N
			305726	32135106	199-23-6399.01-041-311041	SUPPLIES	72.94	N
			305726	32126304	199-23-6399.01-041-311041	SUPPLIES	16.99	N
			305936	32239185	199-31-6399.00-001-311001	SUPPLIES	25.80	N
			305936	32235816	199-31-6399.00-001-311001	SUPPLIES	306.60	N
			305888	32216277	199-41-6399.00-735-399735	SUPPLIES	21.24	N
			305973	32235456	199-53-6399.00-990-399990	SUPPLIES/TECH DEPT	59.48	N
			305891	32212703	240-35-6399.00-009-399950	SUPPLIES	37.57	N
			306059	32286674	240-35-6399.01-950-399950	SUPPLIES	19.05	N
Totals for Check 147250							4,931.91	
147251	05-19-2023	QUILL CORPORATION	306004	32266126	199-23-6399.00-001-311001	OFFICE SUPPLIES/AHS	3.44	N
			306004	32279537	199-23-6399.00-001-311001	OFFICE SUPPLIES/AHS	89.70	N
			306004	32262195	199-23-6399.00-001-311001	OFFICE SUPPLIES/AHS	356.26	N
Totals for Check 147251							449.40	

For the Month of May

Check Nbr	Check Date	Payee	PO Nbr	Invoice Nbr	Fnd-Fnc-Obj.So-Org-Prog	Reason	Amount	EFT
147252	05-19-2023	R&R TRAVEL	082021	ALEDO HS	199-36-6299.02-001-311200	EISEMANN PERF ARTS CENTER 4	2,700.00	N
			082020	ALEDO HS	199-36-6299.02-001-311200	UNT MURCHISON HALL 5/4/23	1,900.00	N
			306433	ALEDO HS	199-36-6412.03-001-311999	BAND TRAVEL/STATE UIL	14,394.80	N
Totals for Check 147252							18,994.80	
147253	05-19-2023	R. CRAIG STEPHENS	305960	5274	240-35-6341.00-001-399950	FOOD SUPPLIES	1,203.20	N
			305960	5277	240-35-6341.00-009-399950	FOOD SUPPLIES	453.95	N
			305960	5275	240-35-6341.00-041-399950	FOOD SUPPLIES	403.51	N
			305960	5276	240-35-6341.00-042-399950	FOOD SUPPLIES	1,050.75	N
			305960	5282	240-35-6341.00-101-399950	FOOD SUPPLIES	421.35	N
			305960	5279	240-35-6341.00-102-399950	FOOD SUPPLIES	658.00	N
			305960	5281	240-35-6341.00-103-399950	FOOD SUPPLIES	324.48	N
			305960	5280	240-35-6341.00-104-399950	FOOD SUPPLIES	294.40	N
			305960	5283	240-35-6341.00-105-399950	FOOD SUPPLIES	546.65	N
			305960	5278	240-35-6341.00-106-399950	FOOD SUPPLIES	751.05	N
			305960	5284	240-35-6341.00-107-399950	FOOD SUPPLIES	301.80	N
			Totals for Check 147253					
147254	05-19-2023	READY BODIES, LEARNI	303170	5038	199-11-6399.00-106-311106	AEF GRANT AWARD	894.00	N
			303170	5039	490-11-6399.01-106-311000	AEF GRANT AWARD	2,125.00	N
			303170	5040	490-11-6399.01-106-311000	AEF GRANT AWARD	2,450.00	N
			303170	5041	490-11-6399.01-106-311000	AEF GRANT AWARD	2,450.00	N
Totals for Check 147254							7,919.00	
147255	05-19-2023	RONNIE WALTERS LAW	082063	3103	199-51-6299.04-999-399999	ANNETTA FLD PLN MOW 4/24&5/1	1,200.00	N
			082063	3103	199-51-6299.04-999-399999	ANNETTA MOWING 4/24 & 5/12	1,200.00	N
			082063	3103	199-51-6299.04-999-399999	MAY GROUNDS	29,780.08	N
Totals for Check 147255							32,180.08	
147256	05-19-2023	ROTO-ROOTER PLUMBI	082022	39530	199-51-6299.00-910-399910	AHS HYDRO JETTED SEWER	670.00	N
			082022	40845	199-51-6299.00-910-399910	STUARD CLEARED SEWER LINE	344.50	N
Totals for Check 147256							1,014.50	
147257	05-19-2023	INTERSTATE BILLING SE	305925	3032426059	199-34-6319.00-930-399930	SUPPLIES/BUS FLEET	70.20	N
			306181	3032431699	199-34-6319.00-930-399930	VEHICLE REPAIRS/BUS FLEET	529.00	N
Totals for Check 147257							599.20	
147258	05-19-2023	INTERSTATE BILLING SE	082059	3032406431	199-00-2110.00-000-300000	PO 206737	56.22	N
147259	05-19-2023	SALUS EDUCATION, LLC	082038	1050	199-31-6411.00-921-311921	REPLACE CHECK #143726	550.00	N
147260	05-19-2023	SAND TRAP SERVICE C	306309	207133	199-51-6299.05-910-399910	GREASE PUMP DISPOSAL	880.00	N
147261	05-19-2023	SARGENTS WRECKER,	306180	13832	199-34-6249.00-930-399930	VEHICLE REPAIRS/BUS FLEET	300.00	N
			306180	13934	199-34-6249.00-930-399930	VEHICLE REPAIRS/BUS FLEET	400.00	N
Totals for Check 147261							700.00	
147262	05-19-2023	SCHED.COM	305790	35564	199-13-6411.00-971-311970	SUBSCRIPTION	2,660.00	N
147263	05-19-2023	SCHOLASTIC, INC.	306043	M7333226	199-11-6399.00-104-311104	SUPPLIES	139.88	N
			306043	M7341683	199-11-6399.00-104-311104	SUPPLIES	168.92	N
			306043	M7341938	199-11-6399.00-104-311104	SUPPLIES	168.92	N
Totals for Check 147263							477.72	

For the Month of May

Check Nbr	Check Date	Payee	PO Nbr	Invoice Nbr	Fnd-Fnc-Obj.So-Org-Prog	Reason	Amount	EFT
147264	05-19-2023	SCHOOL HEALTH CORP	302587	4145463-00	184-36-6399.26-001-391960	SUPPLIES	3,190.94	N
147265	05-19-2023	SCHOOL SPECIALTY, LL	305512	208132296358	199-11-6399.00-104-311104	SUPPLIES	4,100.00	N
147266	05-19-2023	SCHOOLHOUSE EDUCA	306211	050823	199-11-6398.00-940-323940	ASSESSMENT KITS	250.00	N
147267	05-19-2023	SKY PIRATES INFLATAB	306215	36240	199-11-6398.01-106-311106	CAMPUS EVENT	1,198.91	N
147268	05-19-2023	SOLUTION TREE, INC	303860	S278182	199-13-6411.00-103-399103	STAFF DEVELOPMENT	5,970.83	N
			303860	S278182	199-23-6411.00-103-311103	STAFF DEVELOPMENT	770.17	N
Totals for Check 147268							6,741.00	
147269	05-19-2023	SOUND STARTS, LLC	082054	13868	224-11-6299.01-940-323000	MUSIC THERAPY SERVICES	3,957.00	N
147270	05-19-2023	SSR JACKETS	304485	474532	199-36-6499.01-001-311200	LETTER JACKETS/AHS BAND	1,125.00	N
147271	05-19-2023	STEPHENVILLE ISD	082055	MCANALLY	184-36-6412.02-042-391960	TRACK ENTRY FEES	200.00	N
147272	05-19-2023	STEVE WEISS MUSIC	304836	INV1199022.2	199-11-6398.00-001-311200	BAND INSTRUMENTS/AHS	196.00	N
147273	05-19-2023	STUDIES WEEKLY	305875	475098	199-11-6399.00-104-311104	SUPPLIES	1,024.85	N
147274	05-19-2023	AMANDA SUDDERTH	304047	TEPSA PER	199-23-6411.00-101-311101	STAFF DEVELOPMENT	108.00	N
147275	05-19-2023	SWAGIT PRODUCTIONS,	082023	SW-001791SI	199-41-6299.00-702-399702	FEBRUARY VIDEO STREAMING	750.00	N
147276	05-19-2023	SATARII, INC.	082039	IVT24866	199-11-6399.00-042-311042	REPLACE CHECK #146534	3,007.10	N
147277	05-19-2023	SYSTEM TECH, INC.	082040	T07510-3F	282-11-6398.00-999-311990	PO 303977 CORRECTION	4,210.37	N
			082040	T07510-2	282-11-6398.00-999-311990	PO 303977 CORRECTION	5,272.50	N
			082040	T07510-1	282-11-6398.00-999-311990	PO 303977 CORRECTION	74,724.60	N
Totals for Check 147277							84,207.47	
147278	05-19-2023	TAHPERD	305986	137	255-13-6499.00-999-311000	STAFF DEVELOPMENT	170.00	N
147279	05-19-2023	TARPLEY MUSIC CO, IN	306342	BU002190	199-36-6249.00-041-311200	INSTRUMENT REPAIRS/AMS BAN	105.00	N
			305721	BU002158	199-36-6249.00-042-311200	INSTRUMENT REPAIR/MMS BAND	482.00	N
Totals for Check 147279							587.00	
147280	05-19-2023	TASB, INC.	300722	640621	199-41-6219.02-750-399750	TASB ANNUAL PAY STUDY	5,580.50	N
147281	05-19-2023	TASB, INC.	305768	640715	199-41-6411.00-701-399701	BOARD/SUPT TRAINING	485.00	N
			305768	640715	199-41-6419.00-702-399702	BOARD/SUPT TRAINING	2,425.00	N
Totals for Check 147281							2,910.00	
147282	05-19-2023	TCU CONFERENCE SER	306038	1032940	255-13-6411.00-041-311000	STAFF DEVELOPMENT	550.00	N
147283	05-19-2023	TEAMBUILDR LLC	306287	INV-041948	184-36-6299.08-001-391960	SUBSCRIPTION RENEWAL	2,410.00	N
147284	05-19-2023	TEX-OMA BUILDERS SU	305108	794454	199-51-6319.11-910-399910	KEY SWITCHES FOR AHS GYM	2,210.00	N
			305004	794377	199-51-6319.11-910-399910	LOCKS/DOOR HARDWARE-AHS	347.00	N
			305320	794457	199-51-6319.11-910-399910	LOCKS/DOOR HARDWARE-STUA	369.00	N
Totals for Check 147284							2,926.00	
147285	05-19-2023	TEXAS ASCD	306053	INV2953	199-21-6495.00-970-311970	FEES/DUES	189.00	N
147286	05-19-2023	TEXAS FIRST RENTALS	305230	1264183-0002	199-51-6299.00-910-399910	LIFT RENTAL/MAINT-AHS	1,029.34	N
			305230	1264183-0001	199-51-6299.00-910-399910	LIFT RENTAL/MAINT-AHS	2,127.51	N
				1264183-0004	199-51-6299.00-910-399910	PO 305230 TAX ADJUSTMENT	-78.45	N
				1264183-0003	199-51-6299.00-910-399910	PO 305230 TAX ADJUSTMENT	-162.15	N
Totals for Check 147286							2,916.25	

For the Month of May

Check Nbr	Check Date	Payee	PO Nbr	Invoice Nbr	Fnd-Fnc-Obj.So-Org-Prog	Reason	Amount	EFT
147287	05-19-2023	TEXAS GAS SERVICE	082024	234919582	199-51-6259.03-999-399999	UTILITIES	81.59	N
			082024	118929845	199-51-6259.03-999-399999	UTILITIES	89.81	N
			082024	136588036	199-51-6259.03-999-399999	UTILITIES	121.02	N
			082024	156200791	199-51-6259.03-999-399999	UTILITIES	912.12	N
			082024	149554391	199-51-6259.03-999-399999	UTILITIES	329.15	N
			082024	140556627	199-51-6259.03-999-399999	UTILITIES	439.19	N
			082024	235750300	199-51-6259.03-999-399999	UTILITIES	638.48	N
			082024	165220718	199-51-6259.03-999-399999	UTILITIES	124.55	N
			082024	236364973	199-51-6259.03-999-399999	UTILITIES	290.57	N
			082024	126347364	199-51-6259.03-999-399999	UTILITIES	327.72	N
			082024	158249764	199-51-6259.03-999-399999	UTILITIES	292.76	N
			082024	233760409	199-51-6259.03-999-399999	UTILITIES	309.90	N
			082024	236364727	199-51-6259.03-999-399999	UTILITIES	227.91	N
			082024	142314845	199-51-6259.03-999-399999	UTILITIES	726.93	N
Totals for Check 147287							4,911.70	
147288	05-19-2023	TX HIGH SCHOOL GIRLS	306368	HULL, TRAVIS	184-36-6411.01-001-391960	STAFF DEVELOPMENT	40.00	N
			306368	ELMS, TRACY	184-36-6411.01-001-391960	STAFF DEVELOPMENT	135.00	N
			306368	GAY, CLAIRE	184-36-6411.01-001-391960	STAFF DEVELOPMENT	135.00	N
			306368	GEE, JUSTIN	184-36-6411.01-001-391960	STAFF DEVELOPMENT	135.00	N
			306368	DEHOYOS,	184-36-6411.01-001-391960	STAFF DEVELOPMENT	135.00	N
			306368	GONZALES,	184-36-6411.01-001-391960	STAFF DEVELOPMENT	135.00	N
			306368	HULL, TRAVIS	184-36-6495.05-001-391960	STAFF DEVELOPMENT	95.00	N
			306368	HYLES, NIKKI	184-36-6495.05-001-391960	STAFF DEVELOPMENT	135.00	N
			306368	ROADY,	184-36-6495.05-001-391960	STAFF DEVELOPMENT	135.00	N
			306368	MYERS,	184-36-6495.05-001-391960	STAFF DEVELOPMENT	135.00	N
			306368	JEFFERIS,	184-36-6495.05-001-391960	STAFF DEVELOPMENT	135.00	N
			306368	PINKERTON,	184-36-6495.05-001-391960	STAFF DEVELOPMENT	135.00	N
Totals for Check 147288							1,485.00	
147289	05-19-2023	TEXAS HIGH SCHOOL C	306372	HEISE, SHAUN	184-36-6411.01-001-391960	STAFF DEVELOPMENT	100.00	N
			306372	CLARK, ANDY	184-36-6411.01-001-391960	STAFF DEVELOPMENT	130.00	N
			306372	EVANS, MIKE	184-36-6411.01-001-391960	STAFF DEVELOPMENT	130.00	N
			306372	BAILEY, TODD	184-36-6411.01-001-391960	STAFF DEVELOPMENT	130.00	N
			306372	CLARK, AARON	184-36-6411.01-001-391960	STAFF DEVELOPMENT	130.00	N
			306372	ANDERSON, NIC	184-36-6411.01-001-391960	STAFF DEVELOPMENT	130.00	N
			306372	GARVIN, KEVIN	184-36-6411.01-001-391960	STAFF DEVELOPMENT	130.00	N
			306372	DIBBLE,	184-36-6411.01-001-391960	STAFF DEVELOPMENT	130.00	N
			306372	CORLEY,	184-36-6411.01-001-391960	STAFF DEVELOPMENT	130.00	N
			306372	HEISE, SHAUN	184-36-6495.05-001-391960	STAFF DEVELOPMENT	30.00	N
			306372	SMITH, HANK	184-36-6495.05-001-391960	STAFF DEVELOPMENT	130.00	N
			306372	JONES, ROBBY	184-36-6495.05-001-391960	STAFF DEVELOPMENT	130.00	N
			306372	LOYD, DUSTIN	184-36-6495.05-001-391960	STAFF DEVELOPMENT	130.00	N
			306372	MCCONE, BRAD	184-36-6495.05-001-391960	STAFF DEVELOPMENT	130.00	N
			306372	WHEELER,	184-36-6495.05-001-391960	STAFF DEVELOPMENT	130.00	N
			306372	REVES,	184-36-6495.05-001-391960	STAFF DEVELOPMENT	130.00	N
			306372	ROQUEMORE,	184-36-6495.05-001-391960	STAFF DEVELOPMENT	130.00	N

For the Month of May

Check Nbr	Check Date	Payee	PO Nbr	Invoice Nbr	Fnd-Fnc-Obj.So-Org-Prog	Reason	Amount	EFT
			306372	STOCKON,	184-36-6495.05-001-391960	STAFF DEVELOPMENT	130.00	N
			306372	THOMPSON,	184-36-6495.05-001-391960	STAFF DEVELOPMENT	130.00	N
			306372	WILLIAMS, JOE	184-36-6495.05-001-391960	STAFF DEVELOPMENT	130.00	N
						Totals for Check 147289	2,470.00	
147290	05-19-2023	TEXAS HIGH SCHOOL C	306091	BRANDY BELK	184-36-6411.01-001-391960	STAFF DEVELOPMENT	60.00	N
			306091	BRANDY BELK	184-36-6495.05-001-391960	STAFF DEVELOPMENT	70.00	N
						Totals for Check 147290	130.00	
147291	05-19-2023	COMMUNITY NEWS	305532	31030	199-41-6439.01-702-399750	LEGAL NOTICE FOR BOND ELECT	3,548.75	N
			305842	31032	199-41-6491.01-750-399750	LEGAL NOTICE	62.25	N
			305842	31071	199-41-6491.01-750-399750	LEGAL NOTICE	62.25	N
			306076	30710	199-41-6491.01-750-399750	LEGAL NOTICE	92.60	N
			306176	31031	199-41-6491.01-750-399750	LEGAL NOTICE	147.00	N
						Totals for Check 147291	3,912.85	
147292	05-19-2023	THE LOBO CLUB	082048	JV SOFTBALL	184-36-6412.02-001-391960	SOFTBALL ENTRY FEES	400.00	N
147293	05-19-2023	THE LUNCH BOX	082011	26054	184-36-6499.04-001-391960	DISTRICT TRACK-COACHES/ADMI	909.00	N
			306125	26234	199-13-6499.01-970-311970	MEETING EXPENSE	86.44	N
						Totals for Check 147293	995.44	
147294	05-19-2023	THSADA	306092	9618	184-36-6495.05-001-391960	STAFF DEVELOPMENT	70.00	N
147295	05-19-2023	ANGELA RENEE TIMS	306351	ST GOLF	199-36-6411.02-001-311001	UIL ADMIN TRAVEL	36.00	N
147296	05-19-2023	TISCA - TX INTERSCHOL	306255	MEGHAN	184-36-6495.05-001-391960	FEES/DUES	40.00	N
147297	05-19-2023	TMEA	306191	A7722	199-36-6495.00-001-311200	AREA STATE/ENTRY FEE/AHS BA	27.00	N
			306191	A7722	199-36-6499.00-001-311200	AREA STATE/ENTRY FEE/AHS BA	473.00	N
						Totals for Check 147297	500.00	
147298	05-19-2023	TRANE US, INC	305469	14323831	199-51-6319.05-910-399910	HVAC SUPPLIES/AMS MPC	1,379.48	N
147299	05-19-2023	TRANSLATION & INTERP	082026	40389	199-11-6299.00-940-323940	TRANSLATION SERVICES	75.00	N
			082026	07396	199-11-6299.00-940-323940	TRANSLATION SERVICES	220.20	N
			082026	40204	199-11-6299.00-940-323940	TRANSLATION SERVICES	343.24	N
			082026	40203	199-11-6299.00-940-323940	TRANSLATION SERVICES	609.30	N
			082026	40171	199-11-6299.00-940-323940	TRANSLATION SERVICES	597.75	N
			305773	40198	199-31-6299.00-107-325107	TRANSLATION SERVICE	55.00	N
						Totals for Check 147299	1,900.49	
147300	05-19-2023	TRI-COUNTY ELECTRIC	082056	800918132	199-51-6259.00-999-399999	UTILITIES	107.11	N
			082056	800957468	199-51-6259.00-999-399999	UTILITIES	584.42	N
			082056	800914530	199-51-6259.00-999-399999	UTILITIES	8,652.75	N
			082056	800926955	199-51-6259.00-999-399999	UTILITIES	241.93	N
			082056	800926961	199-51-6259.00-999-399999	UTILITIES	12,431.17	N
						Totals for Check 147300	22,017.38	
147301	05-19-2023	TROPHY ARTS, INC.	305673	46416	199-11-6399.09-001-322972	SUPPLIES HEALTH SCIENCE	164.00	N
147302	05-19-2023	UNIFIRST HOLDINGS, IN	082027	2810127629	199-34-6399.01-930-399930	LAUNDRY SERVICES	87.51	N
			082027	2810131992	199-34-6399.01-930-399930	LAUNDRY SERVICES	98.91	N
						Totals for Check 147302	186.42	

For the Month of May

Check Nbr	Check Date	Payee	PO Nbr	Invoice Nbr	Fnd-Fnc-Obj.So-Org-Prog	Reason	Amount	EFT
147303	05-19-2023	WEATHERFORD BASEB	082028	JV BASEBALL	184-36-6412.02-001-391960	BASEBALL ENTRY FEES	250.00	N
147304	05-19-2023	WEST MUSIC	304967	SI2266243	199-11-6399.04-103-311103	SUPPLIES/MUSIC	137.27	N
147305	05-19-2023	CYNTHIA LANSFORD W	082029	230417	199-36-6129.00-041-311200	ALEDO MIDDLE SCHOOL CLASSE	175.00	N
147306	05-19-2023	JOLETTE WINE	082030	1009	199-36-6299.00-001-311200	FULL DAY CLINICIAN ALL BANDS	450.00	N
147307	05-19-2023	WINZER CORPORATION	303662	1014546	199-34-6319.00-930-399930	SUPPLIES/BUS FLEET	161.47	N
147308	05-19-2023	STEPHEN LAWRENCE W	305851	REG TRACK	184-36-6412.08-001-391960	UIL ADMIN TRAVEL	72.00	N
			306259	ST TRACK	184-36-6412.08-001-391960	UIL ADMIN TRAVEL	72.00	N
Totals for Check 147308							144.00	
147309	05-19-2023	XEROX CORPORATION	082031	018761169	199-11-6269.01-105-311999	SER #HHZ-169437 03/21-04/21	375.47	N
			082031	018761170	199-11-6269.01-105-311999	SER #HHZ-169458 03/21-04/21	375.47	N
			082031	018761168	199-51-6269.01-999-399999	SER #QPH-223068 03/24-04/21	246.02	N
Totals for Check 147309							996.96	
147310	05-19-2023	YOUR PERSONAL CHEF,	305494	1179	199-13-6499.01-970-311970	MEETING EXPENSE	59.18	N
			306432	1192	199-41-6499.02-730-399730	MEETING EXPENSE	31.50	N
			304886	1169	199-41-6499.02-730-399730	MEETING EXPENSE	224.00	N
Totals for Check 147310							314.68	
147311	05-19-2023	ZONAR SYSTEMS, INC	303644	INV587545	199-34-6319.00-930-399930	SUPPLIES/BUS FLEET	624.46	N
			303644	INV585833	199-34-6319.00-930-399930	SUPPLIES/BUS FLEET	1,276.84	N
				SPC087746	199-34-6631.00-930-399999	PO 203486 DEACTIVATION	-584.01	N
Totals for Check 147311							1,317.29	
Total Checks							3,050,643.13	

End of Report



ALEDO ISD BOARD MEETING TEMPLATE

MEETING DATE: June 19, 2023

AGENDA ITEM: Consider Approval of Teacher Data Portal Waiver

BACKGROUND INFORMATION:

- The assessment data portal of the Texas Assessment Management System became fully operational in October 2011 and complies with the requirements of Texas Education Code (TEC), §32.258, as enacted by House Bill 3, 81st Legislature. Districts that are interested in fulfilling the requirement of TEC, §32.258 to provide teacher access to student assessment data through a local student data system must apply for an expedited waiver from the Texas Education Agency (TEA).
- Since 2012, AISD has used Eduphoria AWARE as the local student data system where teachers have access to local and state assessment data for their students.
- This waiver may be requested for up to three years and, if approved, AISD would not be required to request this waiver again until the summer of 2026.

FISCAL INFORMATION:

There are no fiscal implications.

ATTACHMENTS:

None

ADMINISTRATIVE RECOMMENDATION:

Administration recommends approval for Aledo ISD to seek a TEA Teacher Data Portal Waiver for the 2023-2024, 2024-2025 and 2025-2026 school years.



ALEDO ISD BOARD MEETING TEMPLATE

MEETING DATE: June 19, 2023

AGENDA ITEM: Consider Approval of TEAL District Designee

PRESENTER: Lynn McKinney, Deputy Superintendent

BACKGROUND INFORMATION:

- Lynn McKinney has served as the Superintendent's designee for approving TEAL accounts for district staff. Before approval, the accounts were routinely reviewed with District PEIMS Coordinator, Christine Cormier. With the retirement of Lynn McKinney, it is recommended that Ms. Cormier become the district TEAL approver.

FISCAL INFORMATION:

None

ATTACHMENTS:

None

ADMINISTRATIVE RECOMMENDATION:

Administration recommends approval of Christine Cormier as the Superintendent's district designee for TEAL account approval.



ALEDO ISD BOARD MEETING TEMPLATE

MEETING DATE: June 19, 2023

AGENDA ITEM: Consider Approval of Board Policy FFA(LOCAL) Revision

- FFA(LOCAL) - Student Welfare, Wellness and Health Services

PRESENTER: Lynn McKinney, Deputy Superintendent

BACKGROUND INFORMATION:

- As part of the board policy review session held with TASB Policy Service it was discovered that a change had been made in the wording for FFA(LOCAL). At Development, Implementation, and Review of Guidelines and Goals, the policy had omitted “*the board*” from the statement regarding who shall be allowed to participate in the development, implementation, and review of the district’s nutrition guidelines and wellness goals.
- In reviewing the history of this local policy, it appears the language, “*the board,*” was omitted in a revision that occurred in September 2016, and it is unclear why the revision was made.
- The Administration recommends that the policy be revised to include “*the board.*”

FISCAL INFORMATION:

None

ATTACHMENTS:

FFA(LOCAL) – Student Welfare, Wellness and Health Services

ADMINISTRATIVE RECOMMENDATION:

Administration recommends approval of FFA(LOCAL) as presented with one reading.

PROPOSED REVISIONS: 6.1.2023

The District shall support the general wellness of all students by implementing measurable goals to promote sound nutrition and student health and to reduce childhood obesity.

[See EHAA for information regarding the District's coordinated school health program.]

Development, Implementation, and Review of Guidelines and Goals

The local school health advisory council (SHAC), on behalf of the District, shall review and consider evidence-based strategies and techniques and shall develop nutrition guidelines and wellness goals as required by law. In the development, implementation, and review of these guidelines and goals, the SHAC shall permit participation by parents, students, representatives of the District's food service provider, physical education teachers, school health professionals, school administrators, **the board**, and members of the public.

121

[See BDF for required membership of the SHAC.]

Wellness Plan

The SHAC shall develop a wellness plan to implement the District's nutrition guidelines and wellness goals. The wellness plan shall, at a minimum, address:

1. Strategies for soliciting involvement by and input from persons interested in the wellness plan and policy;
2. Objectives, benchmarks, and activities for implementing the wellness goals;
3. Methods for measuring implementation of the wellness goals;
4. The District's standards for foods and beverages provided, but not sold, to students during the school day on a school campus; and
5. The manner of communicating to the public applicable information about the District's wellness policy and plan.

The SHAC shall review and revise the plan on a regular basis and recommend revisions to the wellness policy when necessary.

Nutrition Guidelines

Foods and Beverages Sold

The District's nutrition guidelines for reimbursable school meals and all other foods and beverages sold or marketed to students during the school day shall be designed to promote student health and reduce childhood obesity and shall be at least as restrictive as federal regulations and guidance, except when the District allows an exemption for fundraising activities as authorized by state and federal rules. [See CO and FJ]

Foods and Beverages Provided	The District shall establish standards for all foods and beverages provided, but not sold, to students during the school day. These standards shall be addressed in the District's wellness plan.
Wellness Goals	
Nutrition Promotion and Education	<p>The District shall implement, in accordance with law, a coordinated school health program with a nutrition education component. [See EHAA] The District's nutrition promotion activities shall encourage participation in the National School Lunch Program, the School Breakfast Program, and any other supplemental food and nutrition programs offered by the District.</p> <p>The District establishes the following goal for nutrition promotion: The District's food service staff, teachers, and other District personnel shall consistently promote healthy nutrition messages in cafeterias, classrooms, and other appropriate settings.</p> <p>The District establishes the following goal for nutrition education: The District shall deliver nutrition education that fosters the adoption and maintenance of healthy eating behaviors.</p>
Physical Activity	<p>The District shall implement, in accordance with law, a coordinated health program with physical education and physical activity components and shall offer at least the required amount of physical activity for all grades. [See BDF, EHAA, EHAB, and EHAC]</p> <p>The District establishes the following goal for physical activity: The District shall provide an environment that fosters safe, enjoyable, and developmentally appropriate fitness activities for all students, including those who are not participating in physical education classes or competitive sports.</p>
School-Based Activities	The District establishes the following goal to create an environment conducive to healthful eating and physical activity and to promote and express a consistent wellness message through other school-based activities: The District shall allow sufficient time for students to eat meals in cafeteria facilities that are clean, safe, and comfortable.
Implementation	The executive director of student services shall oversee the implementation of this policy and the development and implementation of the wellness plan and appropriate administrative procedures.
Evaluation	The District shall comply with federal requirements for evaluating this policy and the wellness plan.
Public Notification	The District shall annually inform and update the public about the content and implementation of the wellness policy, including posting on its website copies of the wellness policy, the wellness plan, and the required implementation assessment.

Aledo ISD
184907

STUDENT WELFARE
WELLNESS AND HEALTH SERVICES

FFA
(LOCAL)

Records Retention

The District shall retain all the required records associated with the wellness policy, in accordance with law and the District's records management program. [See CPC and FFA(LEGAL)]



ALEDO ISD BOARD MEETING TEMPLATE

MEETING DATE: June 19, 2023

AGENDA ITEM: Consider Approval of Purchase of Cheerleader Uniforms for Aledo High School

PRESENTER: Earl Husfeld, Chief Financial Officer

BACKGROUND INFORMATION:

- Per Board Policy CH (Local), any single, budgeted purchase of goods or services that costs \$50,000 or more, regardless of whether the goods or services are competitively purchased, shall require Board approval before a transaction may take place.
- The annual uniform purchase for Aledo High School cheerleaders from Varsity Spirit Fashion will exceed the dollar threshold requiring Board of Trustee approval.
- When payments are ultimately made for these uniforms, it will be with an Aledo ISD check. However, the monies for these payments are derived from the parents of the students. The District serves as a “flow-thru” of these Student Activity Funds.
- To ensure best pricing and value, the TASB BuyBoard cooperative purchasing method was used to obtain the quote on the following pages from Varsity Spirit Fashion.

FISCAL INFORMATION:

The cost of \$58,631.00 will be paid from available funds in Student Activity Fund 865, which have been paid into the fund by the parents of each cheerleader.

ATTACHMENTS:

Varsity Spirit Fashion Customer Order Summary for Aledo High School cheerleaders

ADMINISTRATIVE RECOMMENDATION:

The Administration recommends the Board of Trustees approve the quote received from Varsity Spirit Fashion for cheerleader uniforms for Aledo High School as presented.



Customer Order Summary

Aledo High School

Order#: 33303639

Cust#: 22600700

Billing Information:

ALEDO HIGH SCHOOL
 ACCOUNTS PAYABLE
 1000 BAILEY RANCH RD
 ALEDO, TX 76008-4407
 PARKER US
Phone: (817)441-8711

Fax:

Contact Name: SARAH BURK

Squad Type: FRESHMAN

Tax Exempt? Y On File?

Tax Rate: 0 % **Tax Freight?** Y

Shipping Information:

ALEDO HIGH SCHOOL
 SARAH BURK
 1000 BAILEY RANCH RD
 ALEDO, TX 76008-4407
 PARKER US
Phone: (817)441-8711

Phone: (817)715-4084

Squad Class: CHEER

Tax#

Alternate Shipping:

Email: sburk@aledoisd.org

Squad Group: ALL SPORTS/YR ROUND

Expiration Date:

Invoice Comments:

<u>Payment Type:</u>	<u>Pay Name:</u>	<u>Individual:</u>	<u>Number:</u>	<u>Date:</u>	<u>Amount:</u>
MULTIPLE ORDER PMT FORM	JENNIFER LAWLER			5/18/2023	\$58,631.00

Total Payment: \$58,631.00

<u>#</u>	<u>Style#/Package#</u>	<u>Description</u>	<u>Colors</u>	<u>Word</u>	<u>Qty</u>	<u>Unit Price</u>	<u>Unit Total</u>
1	MP25	25 Inch Stocked Megaphone			32	\$29.95	\$958.40
	- Discount				32	(\$3.00)	(\$96.00)
2	PF975S	Polar Fleece Jacket			37	\$76.95	\$2,847.15
	- Discount				37	(\$7.70)	(\$284.90)
3	TTFBL2	2 Color Full Block	ORG WHT	CATS	37	\$19.25	\$712.25
	- Discount				37	(\$1.93)	(\$71.41)
4	IDPMO1636H	Sublimated Jacket			10	\$120.95	\$1,209.50
	- Discount				10	(\$12.10)	(\$121.00)
5	IDDARVS2	Sublimated Lettering	ORG WHT	AHS CHEER	10	\$0.00	\$0.00
	- Discount				10	\$0.00	\$0.00

This is not an invoice. Tax is an estimate.

Sales tax, when applicable is calculated at the time your order is shipped complete and invoiced.

Title and risk of loss transfers to the customer upon delivery of goods to the common carrier.

Customer Order Summary

Order#: 33303639

Aledo High School

Cust#: 22600700

#	Style#/Package#	Description	Colors	Word	Qty	Unit Price	Unit Total
6	IDSTKDAR - Discount	Sublimated Lettering	ORG WHT	VARSITY	10 10	\$.00 \$0.00	\$.00 \$.00
7	PF120 - Discount	Polar Fleece Headband			33 33	\$14.95 (\$1.50)	\$493.35 (\$49.50)
8	TTPAW2 - Discount	2 Color Paw Print	BLK WHT		33 33	\$8.25 (\$0.83)	\$272.25 (\$27.39)
9	CBI110C - Discount	Ribbon Bow/Qty Pr			45 45	\$13.95 (\$1.40)	\$627.75 (\$63.00)
10	CBI110 - Discount	3" Ribbon Bow with Tails	PNK		39 39	\$10.95 (\$1.10)	\$427.05 (\$42.90)
11	CBI110 - Discount	3" Ribbon Bow with Tails	BLK		45 45	\$10.95 (\$1.10)	\$492.75 (\$49.50)
12	IDVTA - Discount	Sublimated Tank/Qty Price			36 36	\$46.95 (\$4.70)	\$1,690.20 (\$169.20)
13	CWIDLBBS - Discount	Sub Campwear Design		BEARCATS	36 36	\$.00 \$0.00	\$.00 \$.00
14	IDBP221ST11 - Discount	Sublim Backpack/Qty Pr		AHS	36 36	\$93.00 (\$9.30)	\$3,348.00 (\$334.80)
15	IDTPSS - Discount	Top of Backpack Lett	ORG	BEARCATS	36 36	\$.00 \$0.00	\$.00 \$.00
16	IDBLASTG - Discount	Sub Bag Lettering		ALEDO CHEER	36 36	\$.00 \$0.00	\$.00 \$.00
17	IDSPGCN - Discount	Indiv Block Nm Backpack	ORG		36 36	\$5.00 (\$0.50)	\$180.00 (\$18.00)
18	WS1414FA - Discount	VSF Women's Shell			2 2	\$88.95 (\$8.90)	\$177.90 (\$17.80)
19	TTCBSLIM3 - Discount	3 Color Common Bkgd Slim	ORG WHT BLK	ALEDO	2 2	\$31.50 (\$3.15)	\$63.00 (\$6.30)
20	S1206 - Discount	VSF A-Line Skirt			3 3	\$83.95 (\$8.40)	\$251.85 (\$25.20)

This is not an invoice. Tax is an estimate.

Sales tax, when applicable is calculated at the time your order is shipped complete and invoiced.

Title and risk of loss transfers to the customer upon delivery of goods to the common carrier.

Customer Order Summary

Order#: 33303639

Aledo High School

Cust#: 22600700

#	Style#/Package#	Description	Colors	Word	Qty	Unit Price	Unit Total
21	S5VR	VSF Women's Shell			10	\$82.95	\$829.50
	- Discount				10	(\$8.30)	(\$83.00)
22	TTBLDAR3	3-Clr Block Double Arch	ORG WHT BLK	AHS	10	\$20.75	\$207.50
	- Discount				10	(\$2.08)	(\$20.80)
23	SFF401	VSF Knife Pleat Skirt			11	\$97.95	\$1,077.45
	- Discount				11	(\$9.80)	(\$107.80)
24	S2VR	VSF Women's Shell			11	\$89.95	\$989.45
	- Discount				11	(\$9.00)	(\$99.00)
25	TTDAR3	3 Color Double Arch	ORG WHT BLK	ALEDO	11	\$31.50	\$346.50
	- Discount				11	(\$3.15)	(\$34.65)
26	S0052	VSF A-Line Skirt			12	\$75.95	\$911.40
	- Discount				12	(\$7.60)	(\$91.20)
27	WS058A	VSF Women's Shell			21	\$96.95	\$2,035.95
	- Discount				21	(\$9.70)	(\$203.70)
28	TTBLDARL3	3-Clr Blk Dbl Arc Ind Ltr	WHT BLK ORG	ALEDO	21	\$31.50	\$661.50
	- Discount				21	(\$3.15)	(\$66.15)
29	S012	VSF A-Line Skirt			23	\$76.95	\$1,769.85
	- Discount				23	(\$7.70)	(\$177.10)
30	MFBLRV	V-Neck MotionFLEX Midriff			38	\$43.95	\$1,670.10
	- Discount				38	(\$4.40)	(\$167.20)
31	CBI103C	Ribbon Bow w/Tails/Qty Pr			68	\$10.95	\$744.60
	- Discount				68	(\$1.10)	(\$74.80)
32	BMFP1929	Brush MFLEX Pant			64	\$87.95	\$5,628.80
	- Discount				64	(\$8.80)	(\$563.20)
33	SSBC23	Boy Cut Brief			35	\$15.95	\$558.25
	- Discount				35	(\$1.60)	(\$56.00)
34	SSBC23	Boy Cut Brief			23	\$15.95	\$366.85
	- Discount				23	(\$1.60)	(\$36.80)
35	IDFRT/SPIRITPAK2	Sublimated Top/Qty Price			65	\$38.21	\$2,483.65
	- Discount				65	(\$3.82)	(\$248.30)

This is not an invoice. Tax is an estimate.

Sales tax, when applicable is calculated at the time your order is shipped complete and invoiced.

Title and risk of loss transfers to the customer upon delivery of goods to the common carrier.

Customer Order Summary

Order#: 33303639

Aledo High School

Cust#: 22600700

#	Style#/Package#	Description	Colors	Word	Qty	Unit Price	Unit Total
36	CWIDLNLN/SPIRITPAK2 - Discount	Sub Campwear Design			65	\$5.10	\$331.50
					65	(\$0.51)	(\$33.15)
37	CWIDLWFI - Discount	Sub Campwear Design		AHS	65	\$0.00	\$0.00
					65	\$0.00	\$0.00
38	SHBX22/SPIRITPAK2 - Discount	Boxing Short			65	\$31.41	\$2,041.65
					65	(\$3.14)	(\$204.10)
39	PPFCI/SPIRITPAK2 - Discount	Printed Fab Let	BLK WHT ORG	AHS	65	\$11.05	\$718.25
					65	(\$1.11)	(\$72.15)
40	CFRTA/SPIRITPAK2 - Discount	Cotton RacerTank			65	\$18.66	\$1,212.90
					65	(\$1.87)	(\$121.55)
41	HTCSA/SPIRITPAK2 - Discount	Heat Transfer/Qty Pr	ORS	ALEDO	65	\$22.10	\$1,436.50
					65	(\$2.21)	(\$143.65)
42	CSLSK/SPIRITPAK2 - Discount	VSF Stocked Skirt			65	\$19.51	\$1,268.15
					65	(\$1.95)	(\$126.75)
43	SSCRO23 - Discount	Crew Neck Sweatshirt			64	\$31.95	\$2,044.80
					64	(\$3.20)	(\$204.80)
44	MNASCN - Discount	Outerwear Embr	WHT		64	\$12.00	\$768.00
					64	(\$1.20)	(\$76.80)
45	HTKZFR2 - Discount	Heat Transfer	ORS WHS	bearcat	64	\$29.00	\$1,856.00
					64	(\$2.90)	(\$185.60)
46	S5VC - Discount	VSF Make A Midriff-Shell			11	\$82.95	\$912.45
					11	(\$8.30)	(\$91.30)
47	TTC5576W - Discount	Custom Lettering-Women's	ORG BLK WHT		11	\$18.95	\$208.45
					11	(\$1.90)	(\$20.90)
48	S082 - Discount	VSF A-Line Skirt			10	\$71.95	\$719.50
					10	(\$7.20)	(\$72.00)
49	SP61 - Discount	6 Inch Solid Color Vinyl			64	\$13.50	\$864.00
					64	(\$1.35)	(\$86.40)
50	SP61 - Discount	6 Inch Solid Color Vinyl			64	\$13.50	\$864.00
					64	(\$1.35)	(\$86.40)

This is not an invoice. Tax is an estimate.

Sales tax, when applicable is calculated at the time your order is shipped complete and invoiced.

Title and risk of loss transfers to the customer upon delivery of goods to the common carrier.

Customer Order Summary

Order#: 33303639

Aledo High School

Cust#: 22600700

#	Style#/Package#	Description	Colors	Word	Qty	Unit Price	Unit Total
51	LEGACY23 - Discount	Legacy			65	\$94.95	\$6,171.75
					65	(\$9.50)	(\$617.50)
52	CIDSOCK - Discount	Sub Sock/Cust Logo/Qty Pr			150	\$20.95	\$3,142.50
					150	(\$2.10)	(\$315.00)
53	CCID-02939 - Discount	Cust Sublim Lettering-Oth	WHT ORG BLK		150	\$5.00	\$750.00
					150	(\$0.50)	(\$75.00)
54	MFBLR - Discount	VSF MotionFLEX Midriff			10	\$43.95	\$439.50
					10	(\$4.40)	(\$44.00)
55	V2220Q - Discount	Stock Legging			64	\$61.95	\$3,964.80
					64	(\$6.20)	(\$396.80)
56	GLMF13 - Discount	MotionFLEX Gloves	BLK		64	\$21.95	\$1,404.80
					64	(\$2.20)	(\$140.80)
Order Total:							\$65,152.25
Less Discount:							(\$6,521.25)
Shipping/Handling:							\$4,560.00
Less S/H Discount:							(\$4,560.00)
Tax: 0 %							\$0.00
Total:							\$58,631.00



ALEDO ISD BOARD MEETING TEMPLATE

MEETING DATE: June 19, 2023

AGENDA ITEM: Annual Report of the School Health Advisory Council (SHAC)

PRESENTER: Scott Kessel, Executive Director of Student Services

BACKGROUND INFORMATION:

- Per section 28.004 of the Texas Education Code, “The board of trustees of each school district shall establish a local school health advisory council to assist the district in ensuring that local community values are reflected in the district’s health education instruction.”
- Section 28.004 of the Texas Education Code additionally states, “In addition to performing other duties, the local school health advisory council shall submit to the board of trustees, at least annually, a written report.”
- The Aledo ISD School Health Advisory Council met six times during the 2022-2023 school year on September 29, October 20, December 8, January 26, March 6, and April 24.
- The Aledo ISD School Health Advisory Council consists of 38 campus-based voting members, which include 22 parents, 11 staff, and 5 students. The membership is also comprised of 6 non-voting members which represent health care, mental health care, faith community, and Education Service Center Region 11.

FISCAL INFORMATION:

None

ATTACHMENTS:

SHAC Annual Report Presentation

ADMINISTRATIVE RECOMMENDATION:

Communication item only

ALEDO ISD
2022-2023

SCHOOL HEALTH ADVISORY COUNCIL

131



PURPOSE AND REQUIREMENTS OF THE SCHOOL HEALTH ADVISORY COUNCIL

- FROM TEC 28.004[A]:

THE PURPOSE OF THE SCHOOL HEALTH ADVISORY COUNCIL (SHAC) IS, “...*TO ASSIST THE DISTRICT IN ENSURING THAT LOCAL COMMUNITY VALUES ARE REFLECTED IN THE DISTRICT’S HEALTH EDUCATION INSTRUCTION.*”

132

- From TEC 28.004[m]:

The School Health Advisory Council (SHAC) shall, at least annually “...*submit a report to the Board on the activities of the SHAC during the period between the date of the current report and the last prior report.*”



SHAC MEMBERSHIP

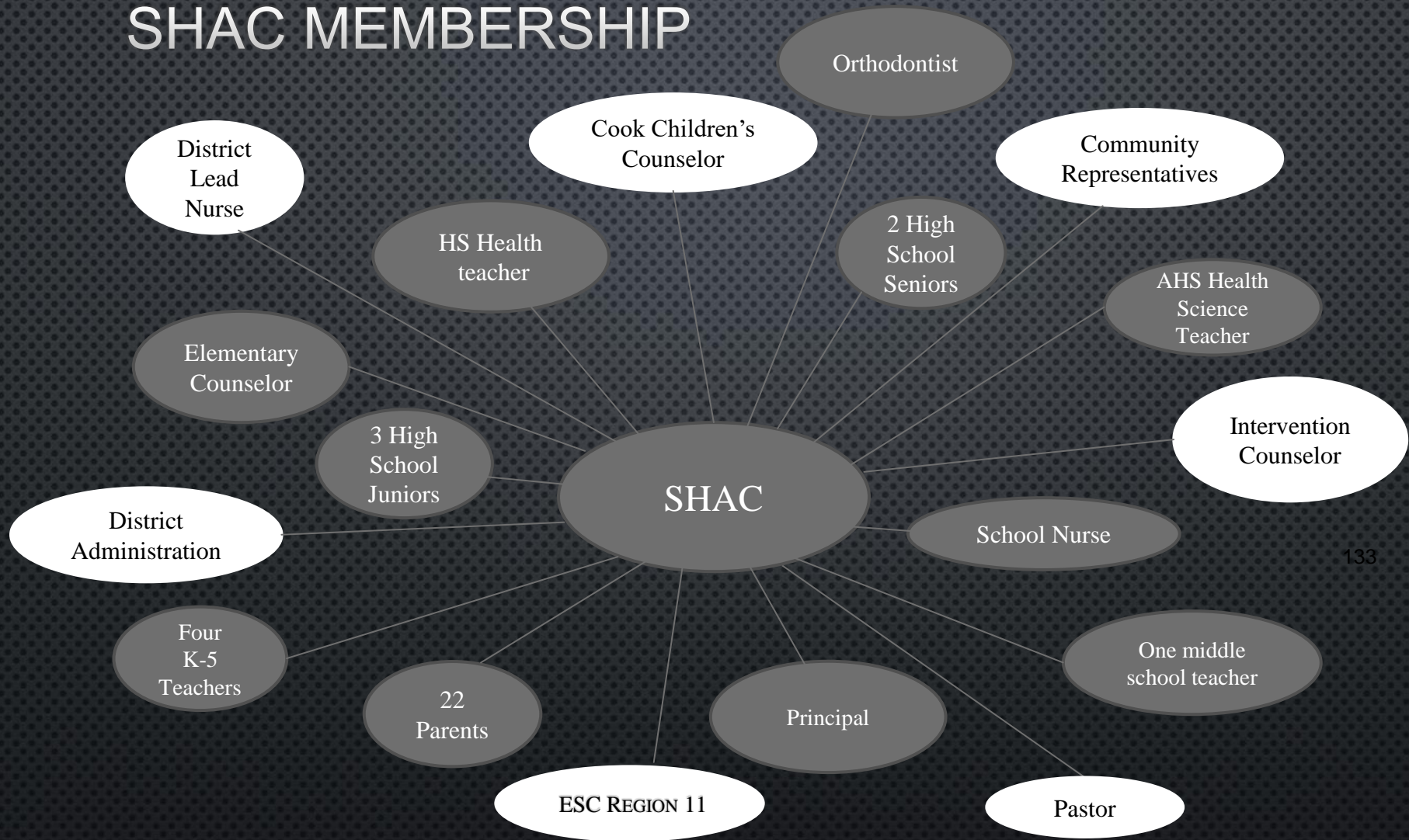

MEETINGS – 2022-2023

FULL SHAC MEETINGS ON:

- SEPTEMBER 29, 2022
- OCTOBER 20, 2022
- DECEMBER 8, 2022
- JANUARY 26, 2023
- MARCH 6, 2023
- APRIL 24, 2023

134



MEETINGS – 2022-2023

- SHAC MEETINGS ARE PUBLIC MEETINGS
- SHAC MEETINGS INCLUDE PUBLIC COMMENT
- SHAC MEMBERS CAN ADD NEW BUSINESS AND AGENDA ITEMS

135



STUDENT WELLNESS SURVEYS

- STUDENT SURVEY RESULTS FROM PRIOR YEARS
- COMPARISON DATA, YEAR-OVER-YEAR & NATIONAL NORMS
- CONVERSATION REGARDING RESULTS

136



STUDENT WELLNESS SURVEYS

- STUDENT SURVEY TIMELINE ADJUSTED THIS YEAR TO SPLIT INTO FALL AND SPRING
- NOVEMBER AND APRIL
- EXPLORATION OF OTHER PARTNERS

137



STUDENT WELLNESS SURVEYS

- CAMPUS ACTION PLANS
- TARGETED AREAS FOR GROWTH
- SHAC FEEDBACK

138



OPIOID AWARENESS CURRICULUM

- TEC 28.002, amended to state the SHAC's duties include, “...*recommending appropriate grade levels and curriculum for instruction regarding opioid addiction and abuse.*”
- Website with TEA-approved resources reviewed

139



OPIOID AWARENESS CURRICULUM

- Clarification on Opioid awareness requirements
- Change of direction

140



DRUG AWARENESS CURRICULUM

- Review of possible options for drug use and abuse awareness (to include fentanyl)
- Four options presented for consideration
 - Operation Prevention
 - NIH Drug Abuse Education Resources
 - Overdose Lifeline
 - HOPE Curriculum

141



OPIOID COMMUNICATIONS TOOLKIT

- TEA Spring release of *Opioid Awareness Communications Toolkit*



OPIOID COMMUNICATIONS TOOLKIT

This small amount is a
LETHAL
dose of fentanyl



OPIOID COMMUNICATIONS TOOLKIT

Fentanyl poisoning is the leading cause of death for people ages 18 to 45 in the U.S.

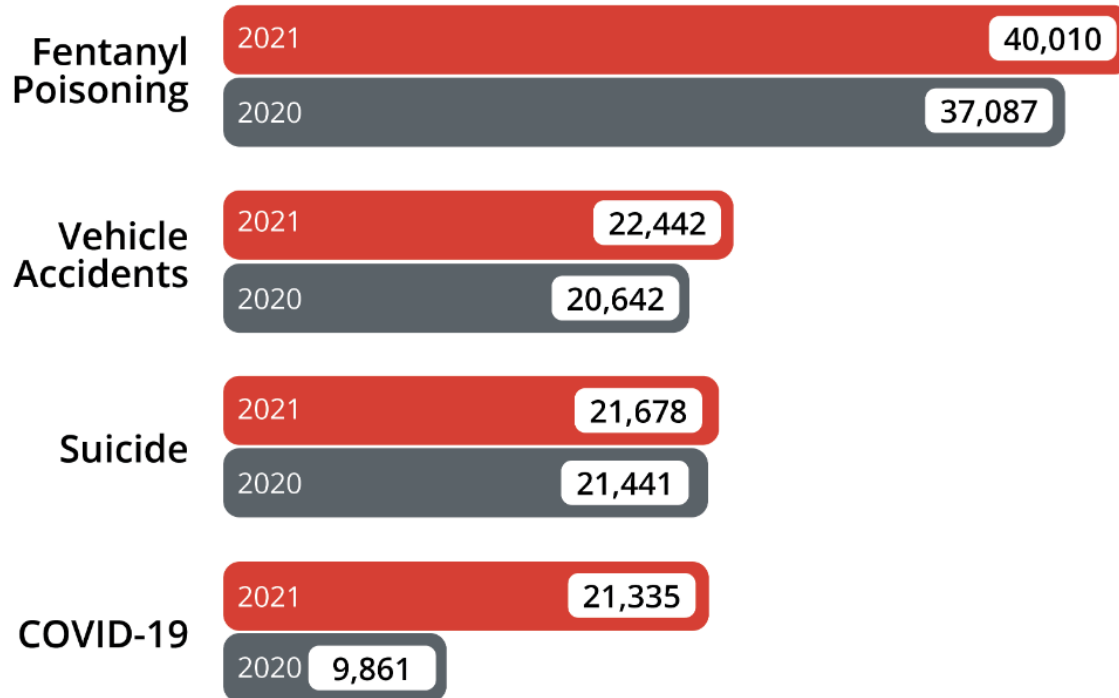

VAPING AWARENESS

- Vaping Offenses
- 2018 video re: Juuling
- U.S. Health and Human Services Tobacco Resources Library

145



BYLAWS & ATTENDANCE

- Annual Bylaws review
- Bylaws section pertaining to attendance
- Regular attendance emphasized and reflected in updated Bylaws

146



EMPLOYEE WELLNESS

- Convocation planning & staff wellness
- Thrive & Shine
- SHAC input on ideas to promote staff wellness

147



STUDENT AWARENESS PROGRAMS

- Impactful and relevant messaging delivered to students @ secondary campuses
- Large scale, assembly-style
- 2 – 4 per school year

148



SHAC MEMBERS

SHAC STUDENT REPRESENTATIVES TO
SHARE THEIR EXPERIENCES SERVING ON
SHAC THIS YEAR:

- TAYLOR SEHNEM
- PAUL MULENGA
- EVAN THOMPSON

149



QUESTIONS



150



ALEDO ISD BOARD MEETING TEMPLATE

MEETING DATE: June 19, 2023

AGENDA ITEM: District Instructional Focus

PRESENTER: Amber Crissey: Assistant Superintendent of Curriculum & Instruction, Deanne Torres: Math Coordinator, Michelle Yates: Science Coordinator, Staci Hammer: RLA Coordinator

BACKGROUND INFORMATION:

- At the end of each nine-week grading cycle, the campus and district will monitor PLC actions through rating each Collaborative Team on an implementation continuum that corresponds to the three big ideas of a PLC which include:
 - *Learning as our Fundamental Purpose*
 - *Building a Collaborative Culture Through High-Performing Teams*
 - *A Focus on Results*
- AISD PLC implementation goals for the 2022-2023 school year are as follows:
 - **88%** of Collaborative Teams district-wide will rate at the “Developing” level in indicator #1 of *Learning as Our Fundamental Purpose* by June 2023.
 - **93%** of Collaborative Teams district-wide will rate at the “Developing” level in indicator #2 of *Building a Collaborative Culture* by June 2023.
 - **85%** of Collaborative Teams district-wide will rate at the “Developing” level in indicator #3 of *Focusing on Results* by June 2023.
- Data will be collected and analyzed at the end of each grading cycle and reported to the board of trustees to assess team and district level implementation of the three big ideas of a PLC.
- Ongoing reflection and goal setting around the three big ideas of a PLC drive the work of collaborative teams at each campus. The district will support the work of collaborative teams by building leadership capacity within the PLC process through providing ongoing professional learning opportunities.

FISCAL INFORMATION:

None

ATTACHMENTS:

Instructional Focus Presentation

ADMINISTRATIVE RECOMMENDATION:

None

AISD Instructional Focus

2022-2023



153

**Board Meeting
June 19, 2023**

ALEDO ISD FOCUS DOCUMENT 2022-2023



WHAT WE TEACH

Standards Driven
Curriculum

Teaching to the Depth
of the Standards

HOW WE TEACH

Focus on 8 Cognitive Skills
Thinking Maps

Fundamental Five

Rigor, Relevance,
Learner Engagement

Workshop Model

AUTHENTIC LITERACY

Cross-Disciplinary Literacy
(listening, speaking, reading, writing, thinking)

Write From the
Beginning & Beyond

Implementation Measures of District Instructional Focus

PLC Goals

Reported Quarterly

Focus on Learning

Goal 88% of CTs by June

Collaborative Culture

Goal 93% of CTs by June

Focus on Results

Goal 85% of CTs by June

District Instructional Priorities

Reported Monthly

Lesson Frame

Goal 100% of classrooms by June

Daily Critical Writing

Goal 100% of classrooms by June

High-Yield Formative Assessment

Goal 100% of classrooms by June

Learner Engagement

Goal 80% of classrooms by June

Student-Driven Learning

*Monthly report will consist of exemplars, rather than a percentage

Progress Monitoring

Reported BOY & MOY

CIRCLE Progress Monitoring

PK Reading / Math Screener

mCLASS Texas & DRA

K-2 Reading Screener

IXL Math

K-2 Math Screener

MAP Growth

3-10 Reading Screener

3-10 Math Screener₁₅₅



Aledo ISD is a PLC at work.



Focus on Learning

Collaborative Culture

Focus on Results



Three Big Ideas of a PLC at Work

1

A Focus on Learning

2

**A Collaborative Culture
and
Collective Responsibility**

3

A Results Orientation

FOCUS ON LEARNING

We acknowledge that the fundamental purpose of our school is to help all students achieve high levels of learning, and therefore, we work collaboratively to clarify what students must learn and how we will monitor each student's learning. We provide students with systematic interventions when they struggle and extension when they are proficient.

Indicator	Initiating	Implementing	Developing	Sustaining
We build shared knowledge regarding the TEKS, district documents, and trends in student achievement and work with our colleagues to clarify the criteria by which we will judge student work.	Teams are aware of the essential learning standards and some teachers use the district curriculum documents consistently.	Teams clarify the essential learning standards for each unit and most teacher lessons reflect the decisions made by the collaborative team.	Teams clarify the essential learning outcomes by building shared knowledge through deconstruction of the learning standards. All teachers work collaboratively as a team to study and backward design from summative assessments and agree on the specific success criteria students must achieve to be deemed proficient.	Teams possess a deep understanding of the TEKS and the success criteria that students must achieve to demonstrate mastery and use this information to drive instruction. Teams have a systematic process for backward design and are committed to providing students with instruction and support to achieve the intended outcomes, giving every student access to essential learning.
We monitor each student's mastery of all essential standards on a timely basis through a series of frequent, standards-based common formative assessments that are aligned with summative assessments students will be required to take.	Teams have yet to develop formative assessments to monitor student learning. Some teachers use data from assessments to drive instructional decisions.	Teams have begun to create common formative assessments to monitor student learning; however, data is used primarily to make individual decisions about instructional practices.	Teams build capacity by creating common formative assessments and using results from common formatives to develop more effective instructional strategies.	Teams determine the effectiveness of instructional strategies based on evidence of student learning rather than teacher preference or precedent. Common formative assessments are used on a regular basis to identify students who need additional time and support for learning as well as provide another opportunity to demonstrate mastery of learning.
We provide a system of interventions that guarantees each student will receive additional time and support for learning if he or she experiences initial difficulty. Students who are proficient have access to extended learning opportunities.	Opportunities for intervention and extension are left to individual teachers to carry out within their own classrooms. Some teachers attempt to systematically intervene on essential standards when students experience difficulty.	While most teachers see the benefit of systematically grouping students, intervening and extending based on data is not an on-going cycle where teams continually adjust based on most recent assessments.	Teams track each student's proficiency on essential standards and utilize results from common formatives in a timely manner for interventions and extensions.	The system for intervention and extension is proactive, fluid, and directive rather than invitational. Achievement of each student is monitored on a frequent basis, and all students are guaranteed access to this system of intervention.

Focus on Learning

Goal: **88% Meet or Exceed**

1st Grading Cycle

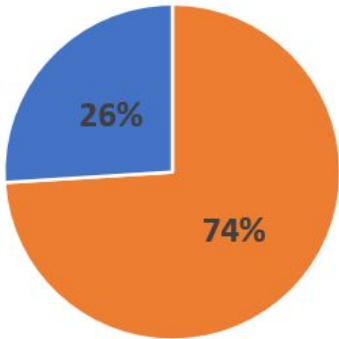

■ Progressing ■ Met or Exceeded

2nd Grading Cycle

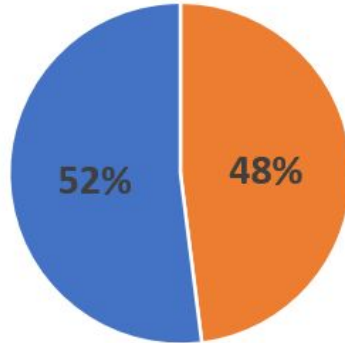

■ Progressing ■ Met or Exceeded

3rd Grading Cycle

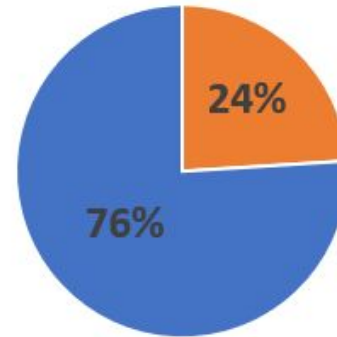

■ Progressing ■ Met or Exceeded

4th Grading Cycle

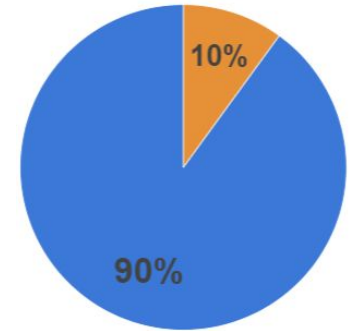

■ Progressing ■ Met or Exceeded

Focus on Learning

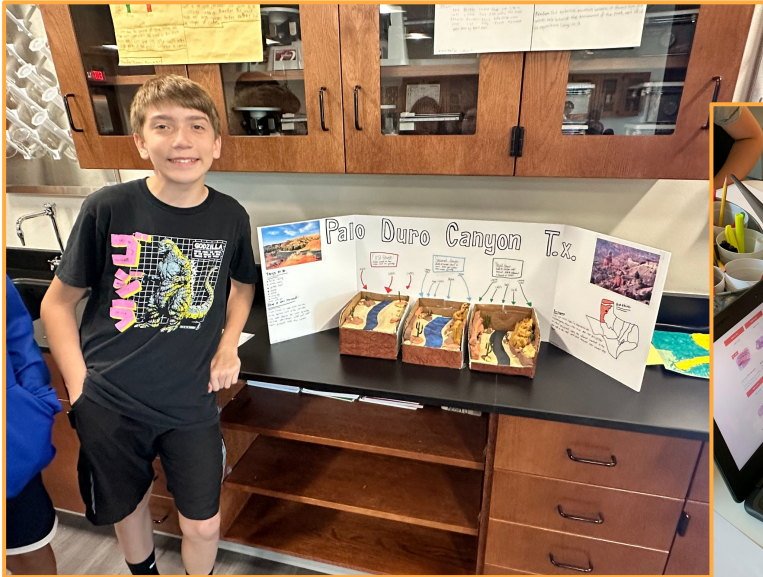

Three Big Ideas of a PLC at Work

1

A Focus on Learning

2

**A Collaborative Culture
and
Collective Responsibility**

3

A Results Orientation

FOCUS ON COLLABORATIVE CULTURE

We are committed to working together to achieve our collective purpose of learning for all students. We cultivate a collaborative culture through the development of high-performing teams.

Indicator	Initiating	Implementing	Developing	Sustaining
<p>We are organized into collaborative teams in which members work interdependently to achieve common goals that directly impact student achievement.</p>	<p>Teachers are assigned to collaborative teams and are encouraged to work together collaboratively.</p>	<p>Teachers work together during collaborative time and share the workload to achieve individual classroom goals.</p>	<p>Teachers work interdependently to achieve goals specifically related to higher levels of student achievement and focus their efforts on discovering better ways to achieve common goals for the course or grade level.</p>	<p>The collaborative process is deeply ingrained in the team culture. Teams are self-directed and very skillful in advocacy and inquiry to monitor student improvement.</p>
<p>Structures have been put in place to ensure:</p> <ol style="list-style-type: none"> 1. Collaboration is embedded in our routine work practice. 2. We are provided with time to collaborate. 3. We are clear on the critical questions that should drive our collaboration. 4. Our collaborative work is monitored and supported. 	<p>Some team members may elect to work with colleagues on topics of mutual interest. Some team members are co-laboring in an effort to improve student achievement.</p>	<p>Most teams member are clear regarding how they should use the collaborative time. Most work is focused on the Four Critical Questions and/or matters related to teaching and learning. Most teachers believe the team meeting is a productive use of their time.</p>	<p>Team members are assigned roles and honor their collective commitments. Team leaders develop agendas and help lead the collaborative process to ensure topics have a positive impact on student achievement. All work is focused on the Four Critical Questions and/or matters related to teaching and learning. The collaborative process directly impacts teacher practice in the classroom, helping each teacher clarify what to teach, how to assess, and how to improve instruction.</p>	<p>The collaborative team process serves as a powerful form of job-embedded professional development because members learn from one another, identify common problems, and engage in action research. The Four Critical Questions consistently drive the PLC process. Evidence of student learning is transparent among members of the team and members make judgments about the effectiveness of different practices on the basis of that evidence.</p>

Focus on Collaborative Culture

Goal: **93% Meet or Exceed**

1st Grading Cycle

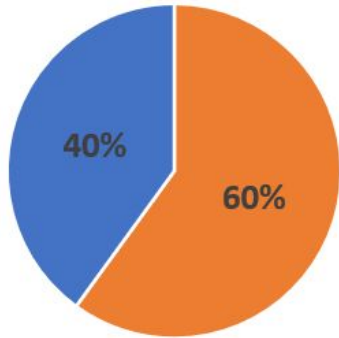

■ Progressing ■ Met or Exceeded

2nd Grading Cycle

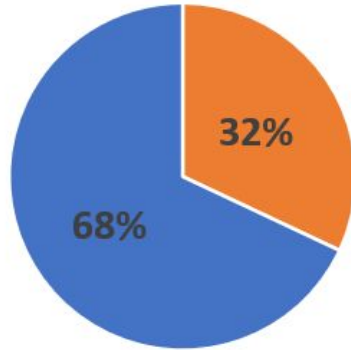

■ Progressing ■ Met or Exceeded

3rd Grading Cycle

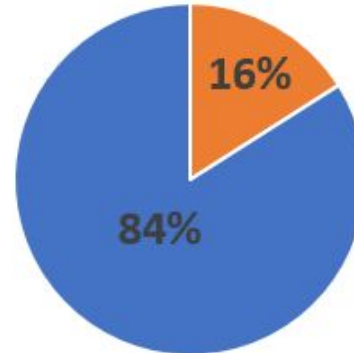

■ Progressing ■ Met or Exceeded

4th Grading Cycle

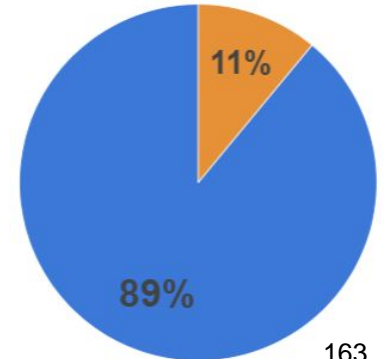

■ Progressing ■ Met or Exceeded

163

Focus on Collaborative Culture



Curriculum Planning and Writing

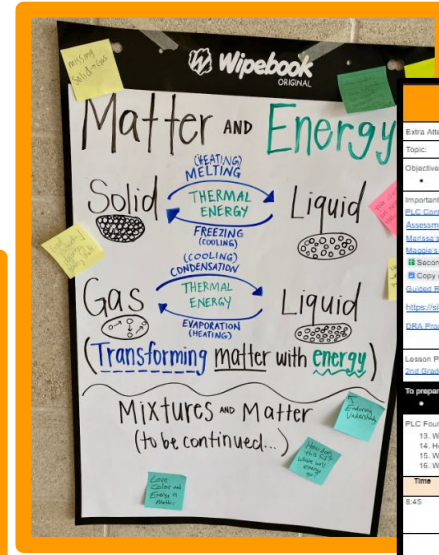

Meeting Agenda Date 3/7 8:45-9:30				
Berta Attendee: Student teachers				
Topic:				
Objectives:				
<ul style="list-style-type: none"> Regroup Reading WK 				
Important links:				
<ul style="list-style-type: none"> PLC Guidelines Assessment Calendar Misses's Schedule Maggie's Schedule Second Grade Name and Need Copy of Literacy Conversation Chart Guided Reading Folder https://sites.google.com/site/oldgrapeandgrape/home CFA Progress Monitoring 				
Lesson Plan links:				
Two Great Lesson Plans				
To prepare for this meeting, please:				
<ul style="list-style-type: none"> PLC Four Questions: <ol style="list-style-type: none"> What do we want the students to learn? (for 1) How will we know if they learned it? (CFAs, CA's, any assessments, scoring, etc) What will we do when they don't learn? (interventions) What will we do for those who have already learned it? (extensions) 				
Time	Min	Activity	PLC Question	Artifact
8:45	5	Good things Rebecca: Tiffany (Welcome back...) Timekeeper: Kate		
9:10	11	Site Science Inventory - Brittany (just make sure your team is aware and helps you if needed)		164
8:50	10	WIN Reading WK 28	3-4	Second Grade
9:00	20	Extension plan -Tier 1 WK 28 <ul style="list-style-type: none"> Prize math openings/mini lesson discussion/science (if time allows)	1-2	Week 28 3/7
		1. We 29 Big Picture planning from last year's plans 2. Break into planning teams	1-2	Math last year plans ELA last year plans Week 28 3/7

Three Big Ideas of a PLC at Work

1

A Focus on Learning

2

**A Collaborative Culture
and
Collective Responsibility**

3

A Results Orientation

FOCUS ON RESULTS

We assess our effectiveness on the basis of results rather than intentions. Individuals, teams, and schools seek relevant data and information and use it to promote continuous improvement.

Indicator	Initiating	Implementing	Developing	Sustaining
Collaborative teams work interdependently to achieve one or more SMART goals that impact student achievement. Each team has identified specific action steps members will take to achieve the goal and a process for monitoring progress toward the goal.	Teams have established annual SMART goals; however, goals do not drive the work of the collaborative team.	Teams have established annual SMART goals tied to student learning and work together to identify strategies for becoming more effective at achieving the goal.	Teams have established a series of short term goals and action steps to monitor their progress towards their SMART goal. The SMART goal drives the collaborative team process.	Teams take ownership of establishing short term and long term goals with action steps that guide the work of the collaborative team. Teams have a consistent process for monitoring their progress towards the attainment of the SMART goal. The recognition and celebration of efforts to achieve goals helps sustain the improvement process and keeps the focus on higher levels of student achievement.
Collaborative teams regard ongoing analysis of evidence of student learning as a critical element in the teaching and learning process. They use that information to: *Respond to students who are experiencing difficulty *Extend the learning of students who are proficient *Inform and improve the individual and collective practice of members *Identify team professional development needs *Measure progress toward team goals	Some teachers analyze and use assessment results of team created common formative assessments. Some teachers see the value of sharing individual data rather than only looking at the aggregate performance of the group.	Teams create and administer common formative assessments and analyze the results together. Most teachers see the value of sharing individual data rather than only looking at the aggregate performance of the group. Teams may not yet be using the analysis of results to inform or improve professional practice.	Teams collaborate to create common formatives, consistently analyze data, and group students based on results from recent assessment data. Teams have a system in place for tracking progress of interventions and extensions that is fluid and based on evidence of need. Students receive interventions and extensions on essential standards. Systems of intervention and extension focus on priority content areas identified at the campus and/or district level based on student data trends. Teams use the results to identify areas of success, areas of concern, and to discuss strategies for improving the results.	Data from team created common formative assessments is critical to the work of the team and consistently drives instructional decisions made by the team. Teachers use data to identify the strengths and weaknesses in their individual practice, improve their collective capacity to help all students learn, identify problematic areas in curriculum, and consistently provide targeted and systematic interventions and extensions.

Focus on Results

Goal: **85% Meet or Exceeded**

1st Grading Cycle

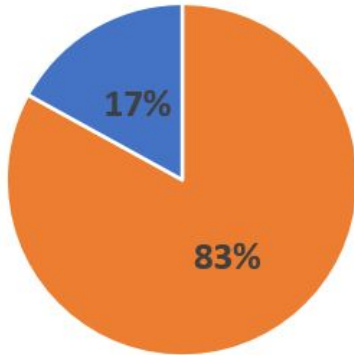

■ Progressing ■ Met or Exceeded

2nd Grading Cycle

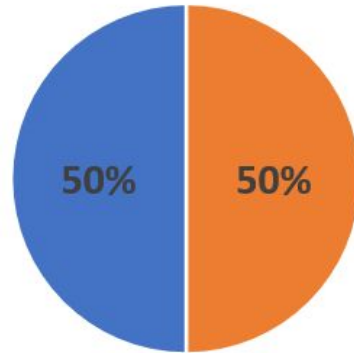

■ Progressing ■ Met or Exceeded

3rd Grading Cycle

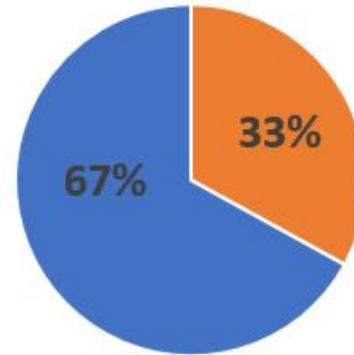

■ Progressing ■ Met or Exceeded

4th Grading Cycle

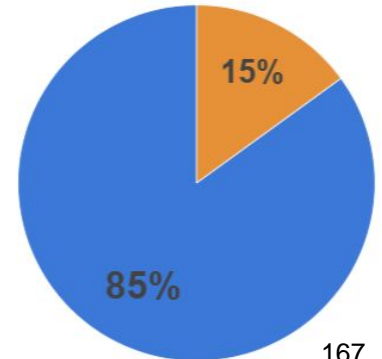

■ Progressing ■ Met or Exceeded

Focus on Results

SMART Goal Worksheet Annetta Elementary Grade Level: 5th				
S Strategic and Specific	M Measurable	A Attainable	R Results Orientated	T Time Bound
Team Members: Christina Henderson and Amanda Rivera				
AISD Mission Statement: Ensuring high levels of learning for all students.				
Current Reality: Many 5th Grade students are not showing mastery of grade level grammar, spelling, and composition skills. 93% of students did not meet standard on the BOY CWP. Students lack prerequisite skills needed to write a response in a meaningful and effective way.				
Team Smart Goals	Strategies and Action Steps	Who Is Responsible	Target Date or Timeline	Evidence of Effectiveness
Our SMART Goal: By May 2023, 80% of 5th grade students will meet grade level standards on a common writing prompt.	Action Steps: <ul style="list-style-type: none"> Daily Patterns of Power Instruction Daily critical writing Common formative writing prompts between the two classrooms. Have students grade their own scores before turning in/submitting WIK groups that focus on ECR/SCR 	Christina Henderson Amanda Rivera	BOY - 7% met standard Midyear Checkpoint: December 2022: 60% met standard Benchmark: 36% - embedded in lengthy test Final Checkpoint: May 2023	<ul style="list-style-type: none"> Student growth will be evident on each common formative writing responses Students will show on average a 3-point growth from the BOY CWP to the MOY CWP 50% will meet standard on December midyear check point 80% of students will show mastery on STAR SCR question(s) 80% of students will show mastery on

C	D	E	F	G	H	I	J	K	L
Handwriting 52 26-51 0-25	Retelling B-M-C 2 1	High Frequency Words 50-59 21-49 0-20	Jobs 9 5-8 0-4	Writing <i>Who is the kindest person you know and why?</i> 8 6-7 0-5	Word Problems 5-6 3-4 0-2	Strategies 5-6 3-4 0-2	Properties of Objects 5-6 3-4 0-6	Forms of Energy 13 7-12 0-6	Key Notes
P	M	P-46	M	B	M	M	M	M	High
P	M	P-46	M	7	P	M	M	M	Medium/ On-Level
M	M	M-60	M	8	M	M	M	M	Low
M	M	M-58	M	8	M	M	P	M	Well Below
P	M	P-41	M	7	P	M	P	P	Math Skills Assessed
P	M	M-57	M	8	M	M	M	M	1. More than
P	P (B-D)	P-34	M	8	P	P	P	M	2. One more/ one less
P	M	M-55	M	8	M	M	M	M	3. Compose
P	M	M-56	M	8	M	M	M	M	4. Subtraction story problem
M	M	M-56	M	8	M	M	M	M	Writing Vertical Alignment
P	M	M-56	M	8	P	M	M	M	We have collaborated on the creation of a Walsh specific kindergarten rubric that uses Aledo ISD's original kinder scoring but is vertically aligned with 1st grade writing goals. Because this is our first week using this rubric norm student work prior to printing the rubric and scoring the writing samples. Select cells
P	M	P-42	M	7	M	M	M	M	A1- E10 to print
M	M	P-35	M	8	P	M	P	M	H:3, M:2, L:1, WB:1
M	M	M-56	M	8	M	M	M	M	
M	M	M-60	M	8	M	M	M	M	
P	M	M-58	M	8	M	M	M	M	
M	M	M-59	M	8	M	M	M	M	





ALEDO ISD BOARD MEETING TEMPLATE

MEETING DATE: June 19, 2023

AGENDA ITEM: End-of-Year (EOY) Student Reading and Math Screener Data

PRESENTER: Candace Summerhill: Director of Assessment & Accountability

BACKGROUND INFORMATION:

- Universal screeners are given to all students in certain grade levels to determine reading and math proficiency levels. These results are used to determine if a student is on, above or below grade level in foundational skills. Students who are identified as significantly below grade level are further reviewed by the site-based committee for Tier 3 interventions based on multiple data sources.
- Aledo ISD measures academic progress in reading and math utilizing the following universal screeners:
 - Circle Progress Monitoring: Pre-K reading and math
 - mCLASS Texas: K-2 reading
 - Developmental Reading Assessment: K-2 reading
 - IXL Diagnostic: K-2 math
 - MAP Growth: 3-8 reading and math/Algebra I/English I & II
- Students in grades PK-2 take the universal screeners three times per year (beginning, middle, end of year) to measure students' proficiency levels in math and reading. MAP Growth is given to all students in grades 3-8/Algebra I/English I and II at the beginning and middle of the year and to targeted students at the end of the year.
- Assessment results provide teachers and students with data to facilitate meaningful progress.
- District-wide patterns and trends will be presented to the Board of Trustees comparing assessment results from the beginning of year to end of year in reading and math.

FISCAL INFORMATION:

None

ATTACHMENTS:

End-of-Year (EOY) Student Reading and Math Screener Data Presentation

ADMINISTRATIVE RECOMMENDATION:
None



Aledo ISD EOY Screener Data

2022-2023

171

Ensuring high levels of learning for all students

CIRCLE Progress Monitoring: PreK

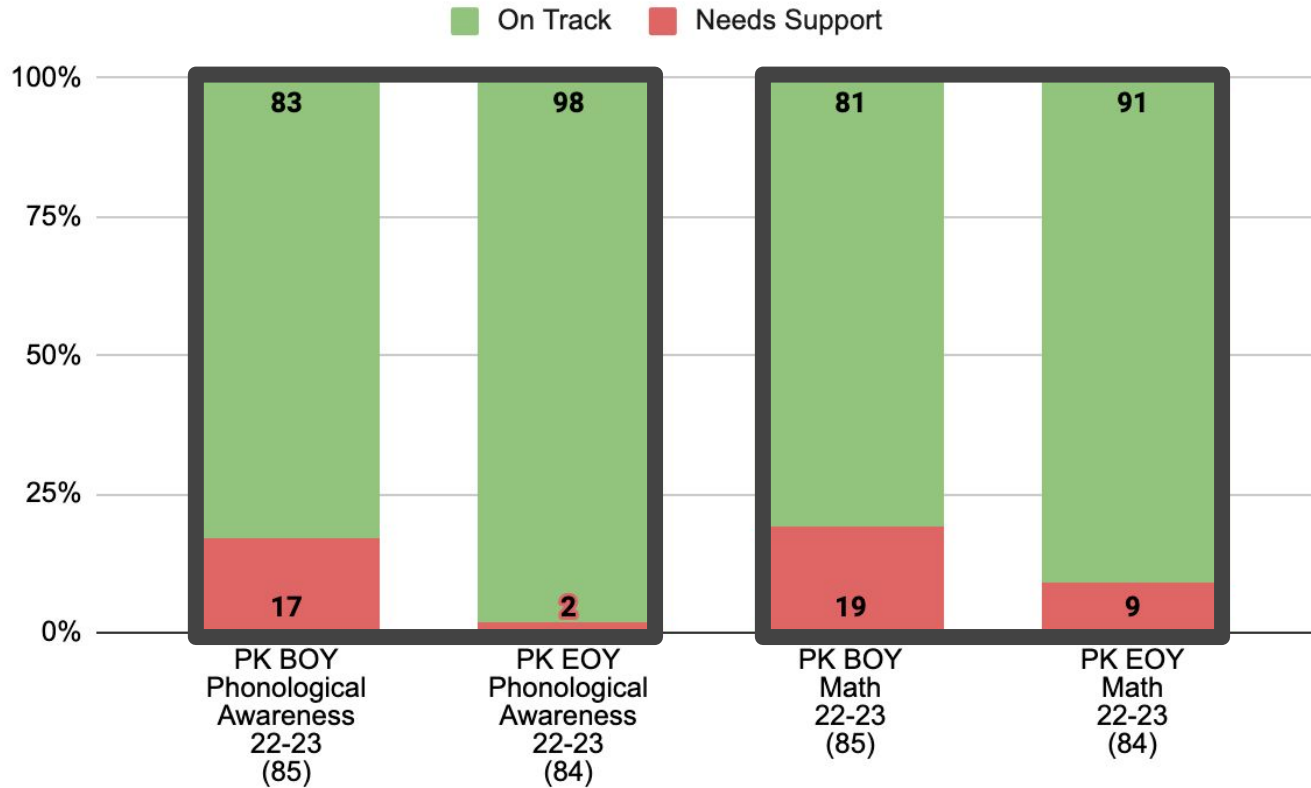

mCLASS Texas Reading: K-2

■ Above Benchmark
 ■ At Benchmark
 ■ Below Benchmark
 ■ Well Below Benchmark

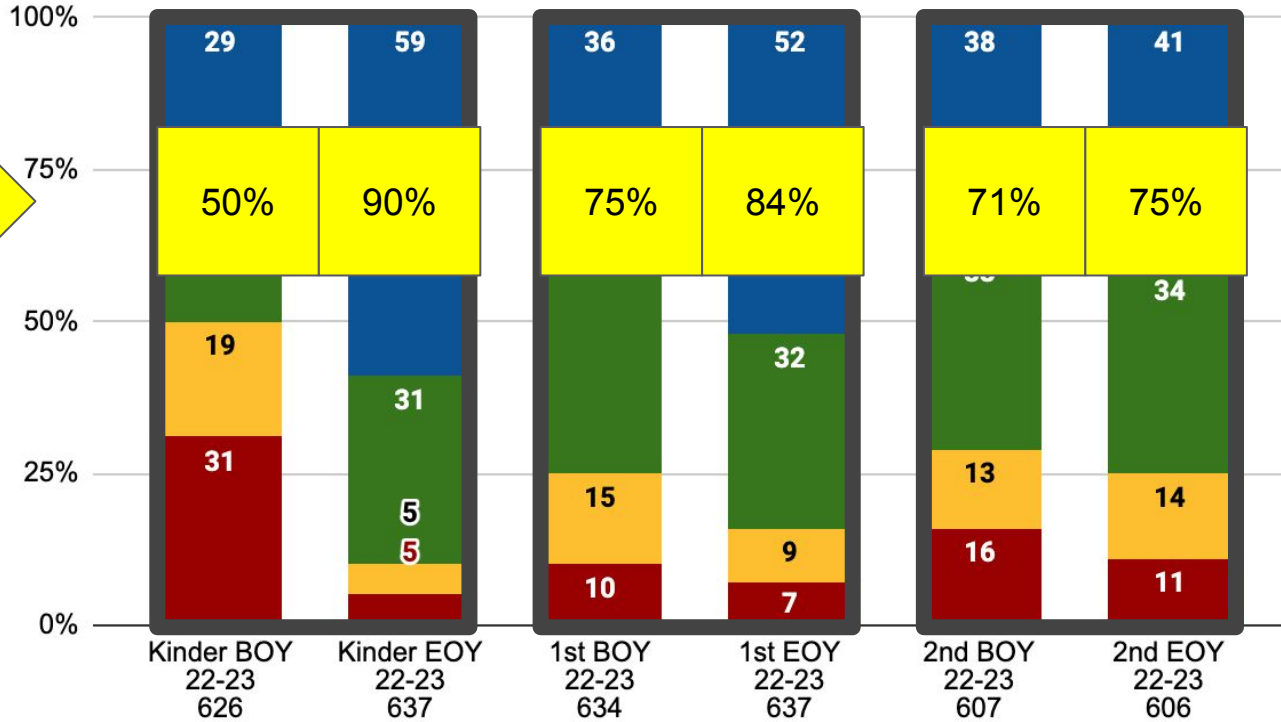
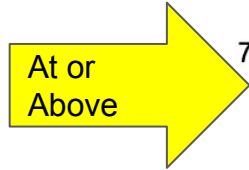

Developmental Reading Assessment: Kinder

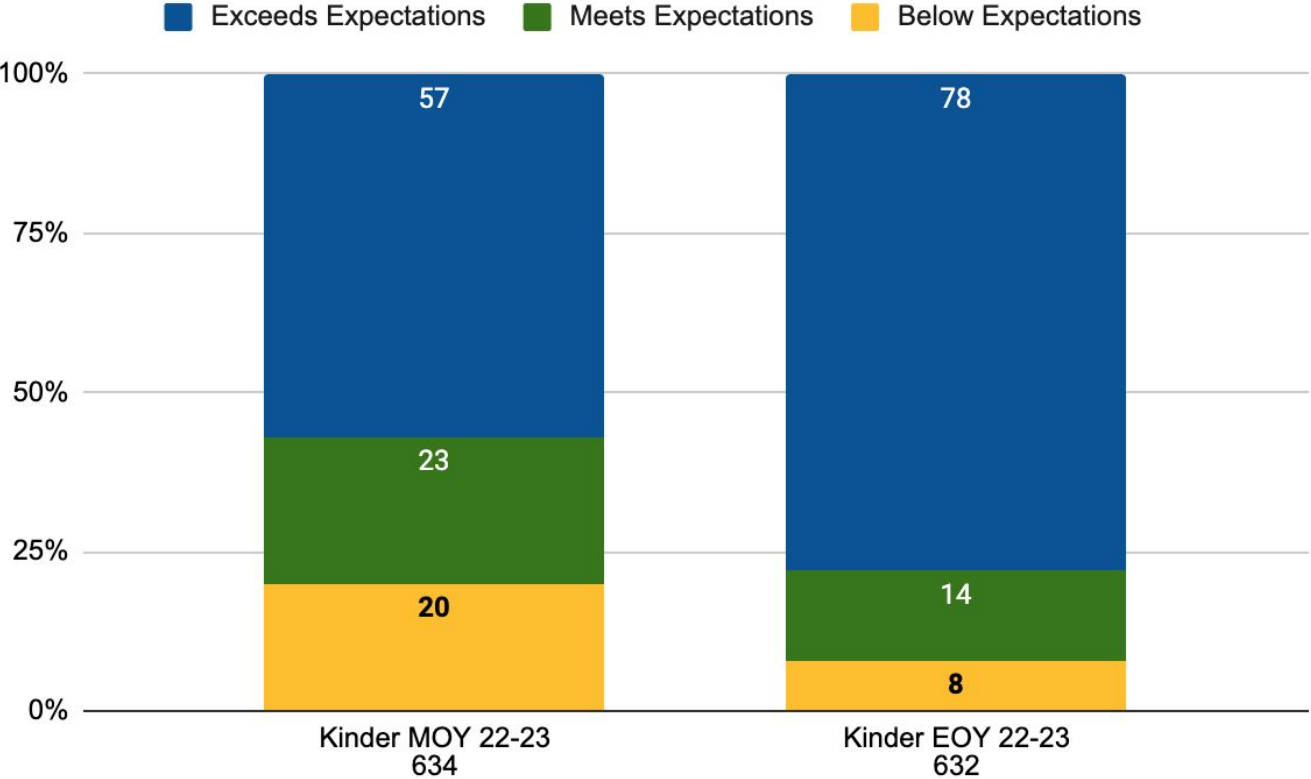

Developmental Reading Assessment: 1-2

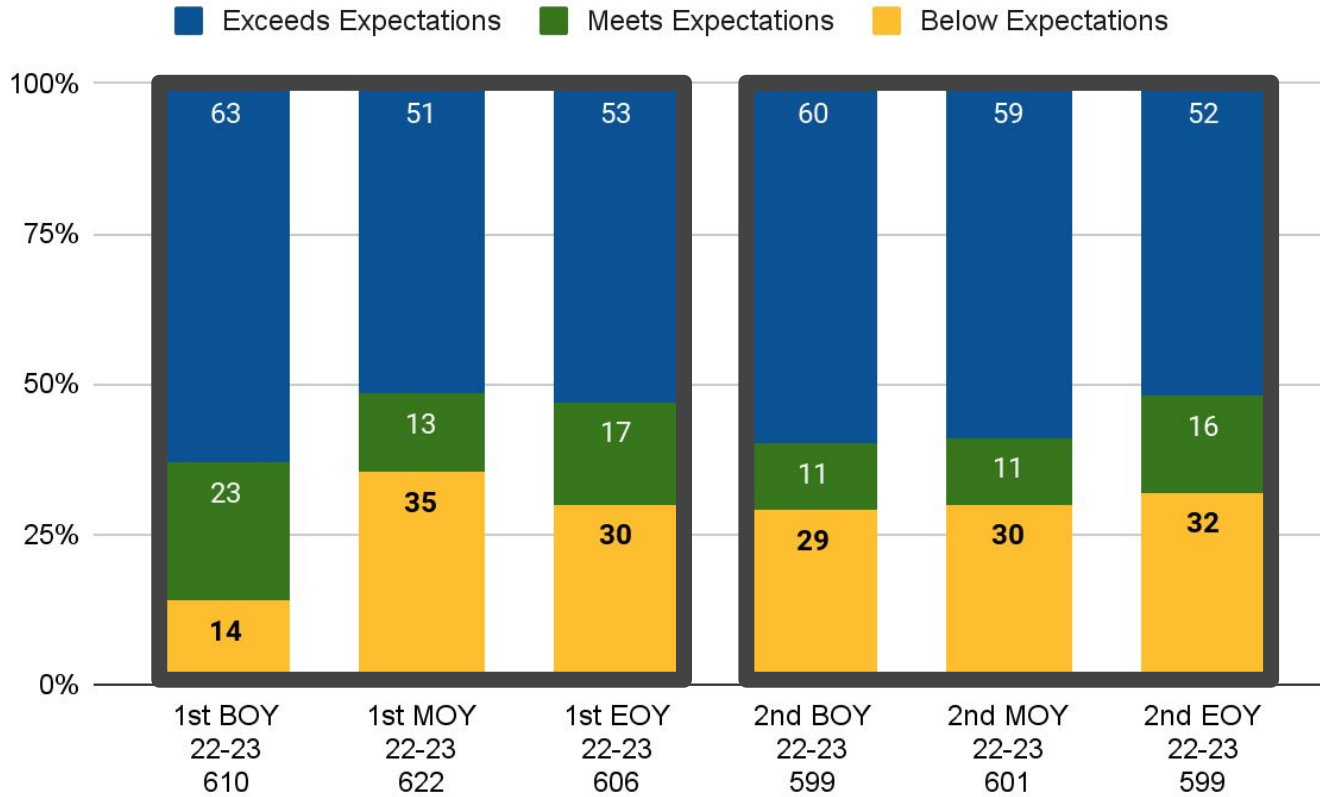

IXL Math Diagnostic: K-2

■ Above
 ■ On
 ■ Below
 ■ Well Below

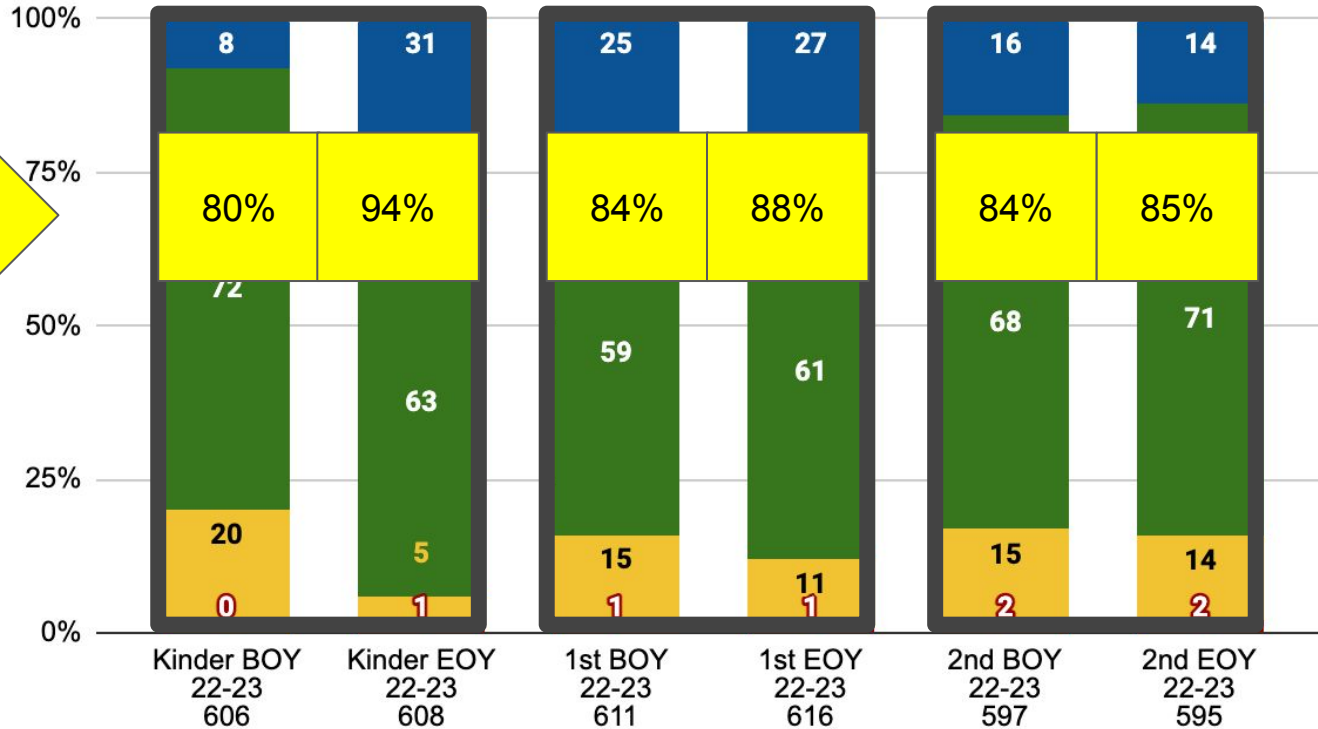
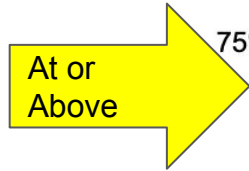

MAP Growth: Reading

146 targeted students with BOY & EOY Data (3-12 Grade)

Celebrations

- 113 (77%) students made growth from BOY to EOY
- 65 (45%) students met EOY MAP goal
- 62 (43%) students exceeded EOY MAP goal
- Students served grew an average of 8 RIT points from BOY to EOY

Areas for Growth

- 33 (23%) students did not show growth
 - 3rd-3 students
 - 4th-8 students
 - 5th-3 students
 - 6th-2 students
 - 7th-6 students
 - 8th-1 student
 - 9th-6 students
 - 10th-3 students
 - 12th-1 student

9th Grade Reading Growth Sample

GROWTH OVER TIME ?

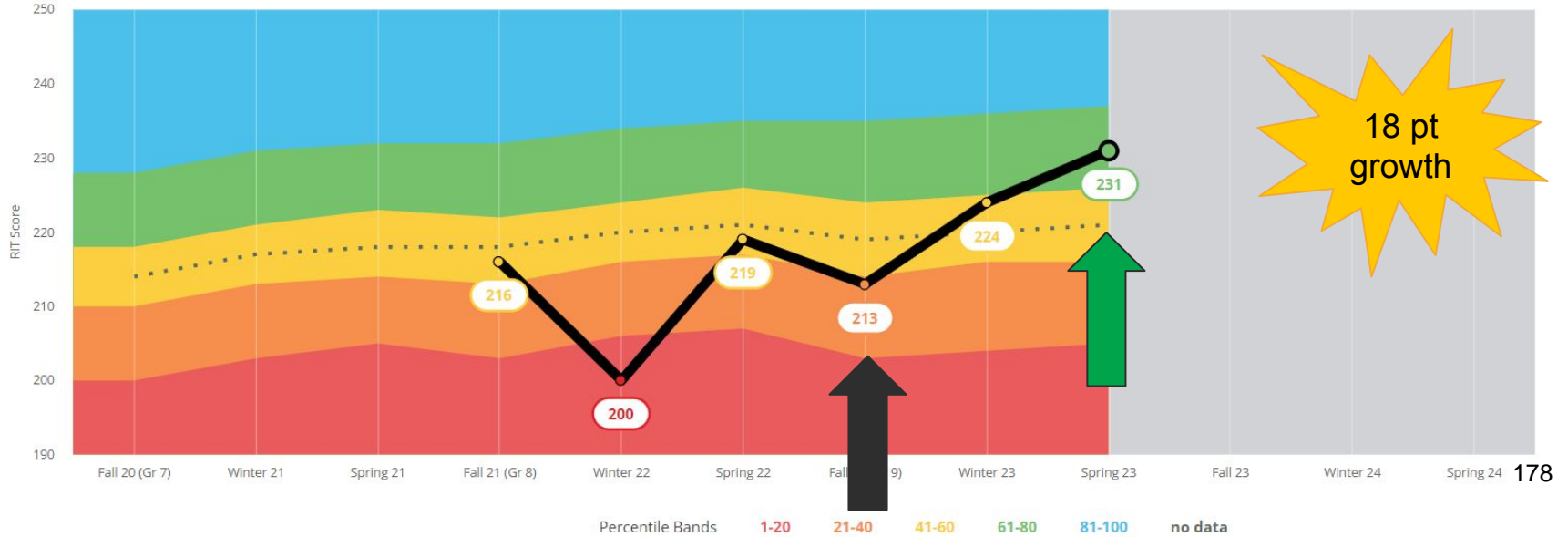

9th Grade Reading Growth Sample

FALL

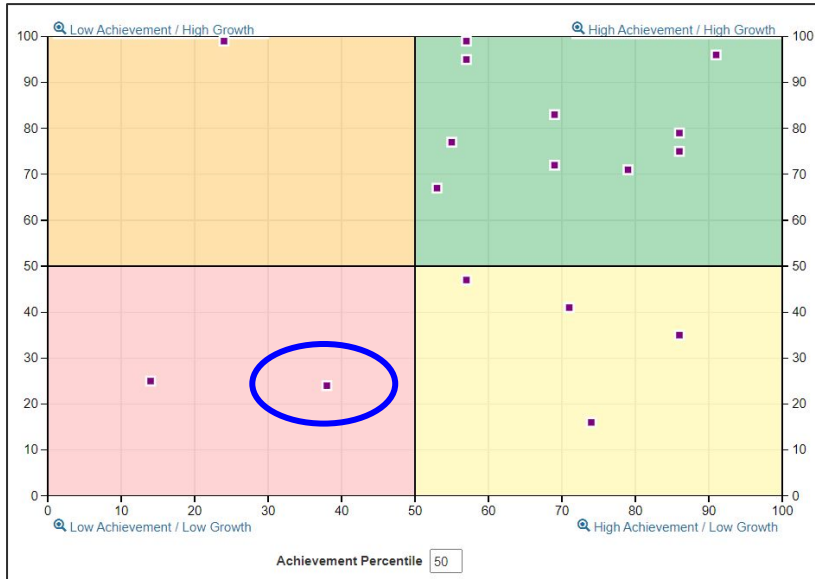

SPRING



179

MAP Growth: Math

178 targeted students with BOY & EOY Data (3-9 Grade)

Celebrations

- 142 (80%) students made growth from BOY to EOY
- 93 (53%) students met EOY MAP goal
- 88 (50%) students exceeded EOY MAP goal
- Students served grew an average of 12 RIT points from BOY to EOY

Areas for Growth

- 36 (20%) students did not show growth
 - 3rd-1 student
 - 4th-2 students
 - 5th-4 students
 - 6th-5 students
 - 7th-8 students
 - 8th-4 students
 - 9th-12 students

5th Grade Math Growth Sample

GROWTH OVER TIME ?



5th Grade Math Growth Sample

COMPARISONS ?

GROWTH & ACHIEVEMENT MEASURES

Norms Percentile		Quadrant Chart
GROWTH Above Mean 99TH	ACHIEVEMENT Above Mean 73RD	High Growth High Achievement

PROJECTIONS Projected result for tests

Meets	State of Texas Assessments of Academic Readiness If taken in the spring
On Track 22	ACT College Readiness If taken in the spring
On Track	SAT If taken in the spring

SPRING





ALEDO ISD BOARD MEETING TEMPLATE

MEETING DATE: June 19, 2023

AGENDA ITEM: 2023 Bond Update

PRESENTER: Chris Campbell, Chief Facilities and Construction Officer

BACKGROUND INFORMATION:

- On May 6, 2023, voters in Aledo ISD approved the District's 2023 Bond Proposal.
- Each month, at the regular meeting of the Board of Trustees, District staff and/or the design/construction teams for the 2023 Bond projects will discuss with the Board the work, timeline, and progress on the projects. In addition, the District will have a bond progress website, which will contain information about the projects and their progress, frequently asked questions, and other relevant information. The bond progress website will be continually updated with information for community members to access.
- This evening we will update the Board of Trustees and Aledo ISD Community with the current status of implementation of the 2023 Bond Program.

FISCAL INFORMATION:

None

ATTACHMENTS:

2023 Bond Update for June 2023

ADMINISTRATIVE RECOMMENDATION:

None

Aledo ISD Board Update 2023 Bond Progress

June 19, 2023

184



2023 BOND



Aledo Independent School District



Elementary School #7

\$59,800,00



High School Addition/Repurpose

\$20,200,00



AHS/DNG Furniture

\$5,000,000



Transportation

\$4,500,000



Land (to include tracts for additional high school facilities)

\$17,800,000



Safety & Security

\$5,000,000

185



Technology

\$6,500,000



Facility Maintenance

\$5,000,000

TOTAL BOND PACKAGE:

\$123,800,000

McKinney Elementary School- ES#7

- Guaranteed Maximum Price 2 for approval on June 19, 2023
 - Balance of the project scope
- Permitting with the City of Fort Worth - X Team
- Planning for June 26, start of construction
 - Site protection (now), followed by early grading on the 26th.
- Planning
 - Furniture - being quoted now
 - Playground equipment - being quoted now (\$250K OPC)

AHS & DNG Furniture

- Showroom tour June 21, 2023
- Then the order will be drawn, reviewed and ordered.
- Installation planned for summer of 2024

AHS Rep & AHS/AG Exp

- Design meetings being scheduled
 - Planned input from campus staff and students
 - Schedule - Design starts June-July, Construction starts Spring 2024
 - Two campus walks by Huckabee this month.
 - Early packages for long lead items in planning

Facility Maintenance

- October/November 2022
 - Facilities Condition Assessment (FCA)
 - Building condition
 - MEP assessment
 - Finishes
 - Furniture
 - All things considered
- Prioritization of items
 - 2023 Bond - \$5M

Safety & Security

Facilities

- Assessment of facilities in November of 2022
- Installation scheduled strategically around campus schedules
- Final completion date dependent on technology equipment availability and delivery times
- Initial design meeting scheduled in early July, 2023.
 - Considering one project for all safety/security items.

Safety & Security

Technology

- Access control
 - Assessment Spring of 2022
 - District wide improvements
- Public Address Systems
- Security Cameras
- Final completion date dependent on technology equipment availability and delivery times

Technology

- Network Refresh - Summer 2024
 - Aledo High School
 - Aledo Learning Center
 - Daniel Ninth Grade
 - Early Childhood Academy
 - Vandagriff Elementary
 - Walsh Elementary
 - Administration, Auxiliary, Technology and Police
- Purchase equipment August 2023

Transportation

- Since the May 15 board meeting, staff continued to discuss the phases or timing of purchases to be made and reviewed projections for additional routes that may be needed for 2023-2024.
- A recommendation is being presented to the Board of Trustees in tonight's board meeting for the following purchases:
 - 8, 77-passenger buses
 - 3, 18-passenger buses with lifts (Special Education routes)
 - 3, 14-passenger buses without lifts (Special Education routes)



ALEDO ISD BOARD MEETING TEMPLATE

MEETING DATE: June 19, 2023

AGENDA ITEM: 2022-2023 General Fund Budget Update

PRESENTER: Earl Husfeld, Chief Financial Officer

BACKGROUND INFORMATION:

- As we discussed during the development of the 2022-2023 General Fund budget, the District refined projections for revenue and expenditure items this budget year as compared to the preceding 2021-2022 budget year. Two (2) of these projections were related to student enrollment and average daily attendance (ADA).
- As we are nine (9) months into the 2022-2023 budget cycle, this evening we will review some of these budget projections/assumptions as compared to actual-to-date numbers to get a “feel” for the current status and the potential impact on the 2022-2023 General Fund budget.

FISCAL INFORMATION:

None – Informational Report

ATTACHMENTS:

2022-2023 Budget Highlights, 2022-2023 Budget Assumptions vs Actual-to-Date, Alejo ISD Student Enrollment and Average Daily Attendance, Budget Status Report – General Fund, Property Tax Collection Report, and Alejo ISD Tax Rates

ADMINISTRATIVE RECOMMENDATION:

None – Informational Report

Aledo Independent School District
2022-2023 Budget Highlights

- Projected student enrollment – 8,021, an increase of 653 students (8.86%) from the Fall 2021 PEIMS submission.
- Projected average daily attendance – 7,539.74 (94.0% of projected student enrollment).
- 2022 certified taxable value of all property in the District is \$5,360,488,369, an increase in value of \$455.53 million, or 9.29% from the 2021 certified values.
- Current year tax collections based on a projected 99.0% collection rate.
- The following additional staff positions approved during the March 2022, April 2022, and June 2022 board meetings at a projected cost of approximately \$4,506,000:
 - All Elementary Schools
 - 14 teachers
 - McAnally Middle School:
 - 16 teachers
 - 2 assistant principals
 - 2 counselors
 - 1 instructional specialist
 - 1 attendance clerk
 - 1 receptionist
 - Aledo Middle School
 - 5 teachers
 - 1 assistant principal
 - 1 counselor
 - 1 instructional specialist
 - 1 trainer
 - Aledo High School/Daniel Ninth Grade Campus/Aledo Learning Center
 - 10 teachers
 - 1 assistant principal
 - 1 counselor
 - 1 receptionist
 - Early Childhood Academy
 - 1 associate principal
 - 2 Pre-K aides
 - 1 secretary/PEIMS
 - 1 certified nurse aide
 - District Wide
 - 1 Assistant Superintendent of Student and Community Programs
 - 1 instructional technology specialist
 - 1 speech therapist
 - 1 diagnostician (funded from federal funds)
 - 1 behavior intervention aide
 - 2 special education clerks
 - 1 technology help desk technician
 - 8.5 bus drivers and mechanic
 - 1 maintenance staff
 - 7 child nutrition staff (funded from Child Nutrition Program)

Aledo Independent School District
2022-2023 Budget Highlights

- General pay increase (GPI) of approximately \$1,909,321 as follows:
 - Teachers and Librarians – increase of \$2,400 (4% GPI plan)
 - 4% of pay range midpoint for other staff, plus targeted adjustments, whose salary is within their pay range, with a lesser percent of pay range midpoint for staff over their pay range maximum.
 - \$15 per hour minimum for nonexempt staff

- \$742,000 budget increase for custodial services and grounds services due to new facility square footage being added in the District, McAnally Middle School, Aledo Middle School addition, and New Vandagriff Elementary School addition (219,304 sq. ft.) and increased cost of labor and supplies/consumables throughout the District.

- \$290,000 budget increase for additional cost of the District’s property/casualty insurance that is primarily attributable to new facility additions.

- \$355,000 budget increase for all utilities due to new facility additions in the District.

➤ Tax rates:	Actual <u>2021-2022</u>	Proposed <u>2022-2023</u>
General Fund (M&O)	\$ 0.9679	\$ 0.9429
Debt Service Fund (I&S)	<u>0.4250</u>	<u>0.4250</u>
Total	<u>\$ 1.3929</u>	<u>\$ 1.3679</u>

Aledo Independent School District
2022-2023 General Fund Budget Update
Budget Assumptions vs Actual-to-Date
June 19, 2023

- Projected student enrollment – 8,021, an increase of 653 students (8.86%) from the Fall 2021 PEIMS submission.
 - **Actual student enrollment from Fall 2022 PEIMS submission – 7,857.**
 - **Actual student enrollment from Fall 2022 PEIMS submission was 164 less than projected student enrollment.**

- Projected average daily attendance – 7,539.74 (94.0% of projected student enrollment).
 - **Preliminary average daily attendance for 2022-2023: 7,416.59.**
 - **Average daily attendance will be finalized on June 15, 2023 with PEIMS submission.**
 - **Preliminary average daily attendance for 2022-2023 is 123.15 less than budgeted.**
 - **This 123.15 less average daily attendance equates to \$1,088,622 less state revenue.**

- Current year tax collections based on a projected 99.0% collection rate.
 - **Year-to-date, through May 31, 2023, current year tax collections for the 2022-2023 fiscal year are slightly lower than at the same period one year ago: 98.66% compared to 98.93%.**
 - **Current year tax collection rate for the 2021-2022 fiscal year was 99.51%.**
 - **Current year tax collection rate for the 2020-2021 fiscal year was 99.41%.**
 - **Current year tax collection rate for the 2019-2020 fiscal year was 99.37%.**

- Year-to-date, through May 31, 2023, General Fund expenditures are at anticipated levels.

Aledo ISD Student Enrollment and Average Daily Attendance

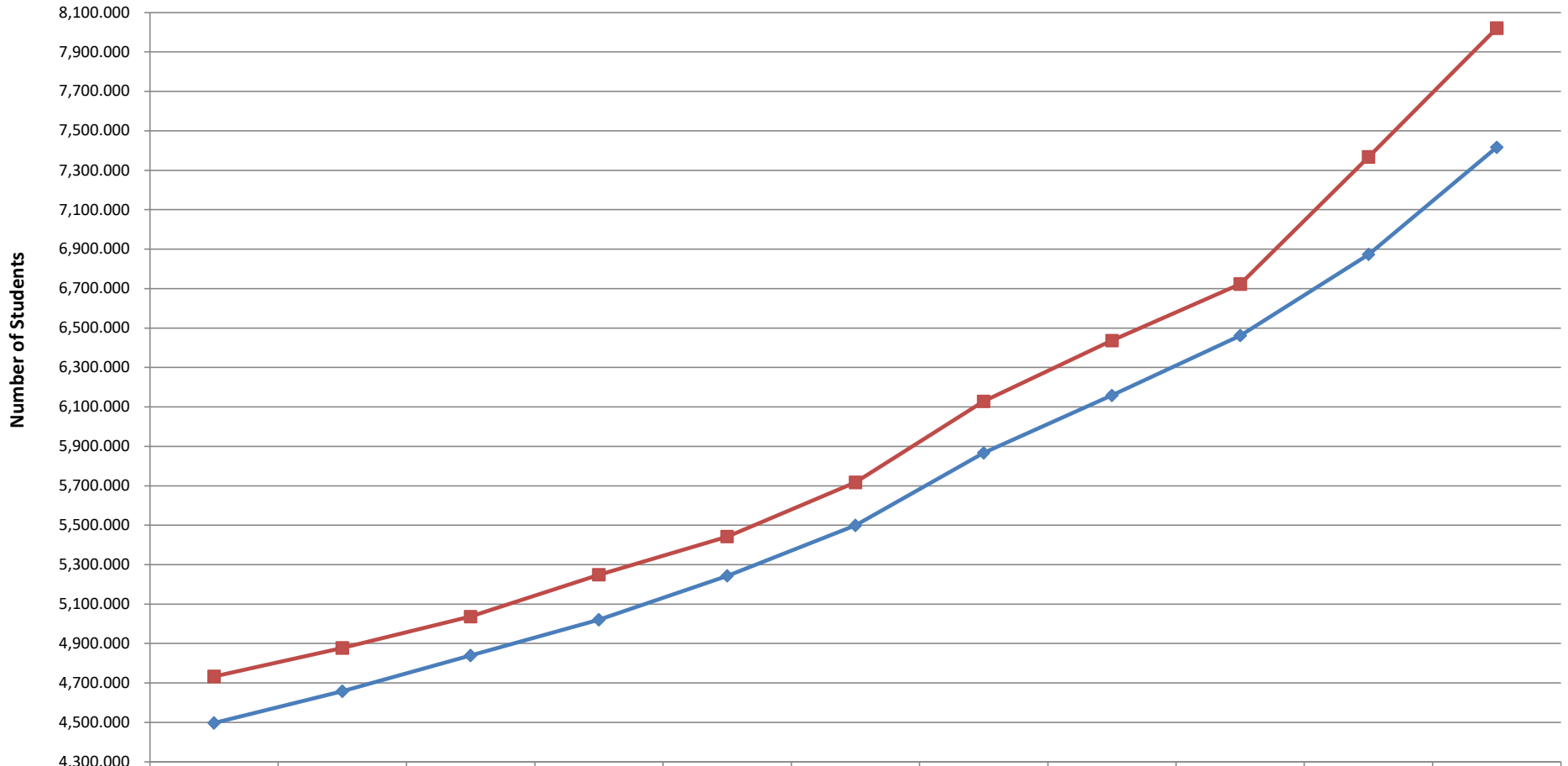

◆ Average Daily Attendance

■ PEIMS Fall Enrollment

▲ ADA as a % of Enrollment

**** The 7,416.590 is the preliminary average daily attendance for 2022-2023. The average daily attendance will be finalized on the June 15, 2023 PEIMS submission.**

***** Projected student enrollment used for 2022-2023 budget.**

Aledo ISD
Student Attendance Data

Cycle	2018-2019	2019-2020	2020-2021	2021-2022	2022-2023	2022-2023 Attendance Period
Cycle 1	97.80%	97.81%	97.47%	92.42%	96.45%	08/17/2022 to 09/30/2022
Cycle 2	96.75%	96.70%	96.76%	95.02%	95.35%	10/03/2022 to 11/04/2022
Cycle 3	96.24%	95.86%	96.05%	95.23%	93.85%	11/07/2022 to 12/15/2022
Cycle 4	95.63%	95.57%	95.98%	91.43%	95.49%	01/04/2023 to 02/10/2023
Cycle 5	96.59%	**	96.22%	94.03%	95.26%	02/13/2023 to 04/06/2023
Cycle 6	96.97%	**	95.81%	95.15%	95.03%	04/11/2023 to 05/25/2023
Annual	96.70%	96.36%	96.37%	93.87%	95.23%	
** Did not report to Texas Education Agency due to COVID.						

**ALEDO INDEPENDENT SCHOOL DISTRICT
BUDGET STATUS REPORT - GENERAL FUND
As of May 31, 2023**

REVENUES						
FUND	DESCRIPTION	2022-2023				2021-2022
		BUDGET	YTD REVENUE	BALANCE	YTD %	YTD %
	5700 REVENUE FROM LOCAL SOURCES					
199	5711 TAXES, CURRENT YEAR M&O	\$ 48,663,643.00	\$ 48,231,999.97	\$ 431,643.03	99.11%	99.54%
199	5712 TAXES, PRIOR YEAR	325,000.00	176,798.94	148,201.06	54.40%	185.77%
199	5719 PENALTY/INTEREST	180,000.00	152,955.82	27,044.18	84.98%	106.40%
	TOTAL REAL AND PERSONAL PROPERTY TAXES	\$ 49,168,643.00	\$ 48,561,754.73	\$ 606,888.27	98.77%	100.08%
199	5739 TUITION/PAID PRE-K	\$ 25,000.00	\$ 57,433.94	\$ (32,433.94)	229.74%	0.00%
199	5742 INTEREST FROM INVESTMENTS - BANK	7,500.00	50,189.27	(42,689.27)	669.19%	151.65%
199	5742 INTEREST FROM INVESTMENTS - TEXPOOL	175,000.00	1,224,161.11	(1,049,161.11)	699.52%	167.02%
199	5743 FACILITY USE RENT/FEES	35,000.00	2,115.00	32,885.00	6.04%	1.09%
184	5749 FACILITY USE RENT/PARKING - STADIUM	37,500.00	16,344.70	21,155.30	43.59%	72.17%
199	5749 MISCELLANEOUS REVENUE	50,000.00	62,694.69	(12,694.69)	125.39%	219.99%
199	5749 EXAM FEES/TESTING FEES/STUDENT PARKING	41,000.00	34,112.25	6,887.75	83.20%	611.49%
184	5752 ATHLETIC RECEIPTS/CONCESSIONS - STADIUM	453,500.00	594,959.00	(141,459.00)	131.19%	105.81%
199	5753 BAND STUDENT PARTICIPATION	150,000.00	48,675.17	101,324.83	32.45%	34.56%
	TOTAL OTHER REVENUE LOCAL SOURCES	\$ 974,500.00	\$ 2,090,685.13	\$ (1,116,185.13)	214.54%	121.94%
	TOTAL REVENUE FROM LOCAL SOURCES	\$ 50,143,143.00	\$ 50,652,439.86	\$ (509,296.86)	101.02%	100.46%
	5800 REVENUE FROM STATE SOURCES					
199	5810 PER CAPITA/FOUNDATION SCHOOL PROGRAM	\$ 20,289,206.00	\$ 15,521,752.00	\$ 4,767,454.00	76.50%	60.35%
184/199	5831 TRS/TRS CARE ON-BEHALF BENEFITS	3,814,666.00	-	3,814,666.00	0.00%	0.00%
	TOTAL STATE PROGRAM REVENUES	\$ 24,103,872.00	\$ 15,521,752.00	\$ 8,582,120.00	64.40%	51.09%
	5900 REVENUE FROM FEDERAL SOURCES					
199	5931 SCHOOL HEALTH/SHARS	\$ 425,000.00	\$ 532,223.75	\$ (107,223.75)	125.23%	141.81%
	TOTAL FEDERAL PROGRAM REVENUES	\$ 425,000.00	\$ 532,223.75	\$ (107,223.75)	125.23%	141.81%
	7900 OTHER SOURCES					
199	7910 SALE OF PROPERTY/SPECIAL ITEMS	\$ 500.00	\$ 2,250.00	\$ (1,750.00)	450.00%	0.00%
199	7940 GAS LEASE RECEIPTS & OTHER RESOURCES	7,500.00	7,687.79	(187.79)	102.50%	116.16%
	TOTAL OTHER RESOURCES	\$ 8,000.00	\$ 9,937.79	\$ (1,937.79)	124.22%	108.90%
	TOTAL REVENUES	\$ 74,680,015.00	\$ 66,716,353.40	\$ 7,963,661.60	89.34%	85.29%

**ALEDO INDEPENDENT SCHOOL DISTRICT
BUDGET STATUS REPORT - GENERAL FUND
As of May 31, 2023**

EXPENDITURES								
FUND	FUNCTION/DESCRIPTION	2022-2023					2021-2022	
		BUDGET	ENCUMBRANCES	YTD EXPENSE	BALANCE	YTD %	YTD %	
199	11 CLASSROOM INSTRUCTION	\$ 43,449,942.00	\$ 332,434.76	\$ 28,094,121.13	\$ 15,023,386.11	65.42%	64.71%	
199	12 INSTRUCTIONAL RESOURCES & MEDIA SERVICES	900,792.00	21,552.54	542,267.35	336,972.11	62.59%	62.46%	
199	13 CURRICULUM/INSTRUCTIONAL STAFF DEVELOPMENT	967,801.00	59,149.95	562,394.62	346,256.43	64.22%	62.82%	
199	21 INSTRUCTIONAL LEADERSHIP	992,505.00	4,791.97	716,940.67	270,772.36	72.72%	69.56%	
199	23 SCHOOL LEADERSHIP	4,170,826.00	10,974.12	3,033,579.79	1,126,272.09	73.00%	70.38%	
199	31 GUIDANCE, COUNSELING, & EVALUATION SERVICES	2,784,701.00	27,164.51	1,710,004.16	1,047,532.33	62.38%	63.58%	
199	33 HEALTH SERVICES	799,931.00	3,858.74	497,154.98	298,917.28	62.63%	64.08%	
199	34 STUDENT (PUPIL) TRANSPORTATION	3,683,383.00	98,574.64	2,831,488.77	753,319.59	79.55%	75.16%	
199	35 FOOD SERVICES	111,717.00	-	-	111,717.00	0.00%	0.00%	
184	36 CO-CURRICULAR/EXTRACURRICULAR ACTIVITIES	2,314,414.00	105,094.21	1,736,779.77	472,540.02	79.58%	76.21%	
199	36 CO-CURRICULAR/EXTRACURRICULAR ACTIVITIES	915,298.00	32,196.38	552,164.12	330,937.50	63.84%	81.98%	
199	41 GENERAL ADMINISTRATION	3,224,871.00	19,960.30	2,103,846.54	1,101,064.16	65.86%	62.85%	
199	51 PLANT MAINTENANCE & OPERATIONS	8,432,894.00	311,331.85	6,605,406.54	1,516,155.61	82.02%	71.33%	
199	52 SECURITY & MONITORING SERVICES	934,795.00	118,565.64	577,378.92	238,850.44	74.45%	77.44%	
199	53 DATA PROCESSING SERVICES	2,088,310.00	96,982.32	1,553,989.15	437,338.53	79.06%	82.66%	
199	61 COMMUNITY SERVICES	44,430.00	-	374.74	44,055.26	0.84%	0.00%	
199	81 FACILITIES ACQUISITION & CONSTRUCTION	35,000.00	-	7,200.00	27,800.00	20.57%	98.62%	
199	91 CHAPTER 41 PAYMENT TO STATE	375,000.00	-	-	375,000.00	0.00%	0.00%	
199	99 OTHER INTERGOVERNMENTAL CHARGES	900,000.00	-	680,974.98	219,025.02	75.66%	78.87%	
	TOTAL EXPENDITURES	\$ 77,126,610.00	\$ 1,242,631.93	\$ 51,806,066.23	\$ 24,077,911.84	68.78%	68.03%	

**ALEDO INDEPENDENT SCHOOL DISTRICT
PROPERTY TAX COLLECTION REPORT**

As of May 31, 2023

Description	Current Year Collections		Delinquent Years Collections	
	Month	Year-to-Date	Month	Year-to-Date
Original Tax Levy/Balance	\$71,105,996.06	\$71,180,023.02	\$935,560.52	\$863,781.40
Levy Adjustments	(65,081.81)	(139,108.77)	44,887.05	116,666.17
Adjusted Tax Levy/Balance	\$71,040,914.25	\$71,040,914.25	\$980,447.57	\$980,447.57
Tax Collections	\$324,373.61	\$70,089,853.98	\$83,777.64	\$337,363.77
Penalty & Interest	30,316.74	178,830.12	7,854.83	45,844.59
Total Collections	\$354,690.35	\$70,268,684.10	\$91,632.47	\$383,208.36
Tax Collection Percent	0.46%	98.66%	8.54%	34.41%
Tax Collection Percent Prior Year	0.44%	98.93%	0.27%	54.39%
Unpaid Tax Balance at Month End	\$951,060.27		\$643,083.80	
Percent of Total Collections to Adjusted Levy	99.45%			

This report is prepared in accordance with Chapter 31, Section 31.10 of the Texas Property Tax Code.

Earl H. Husfeld, CPA

Chief Financial Officer

Aledo ISD Tax Rates

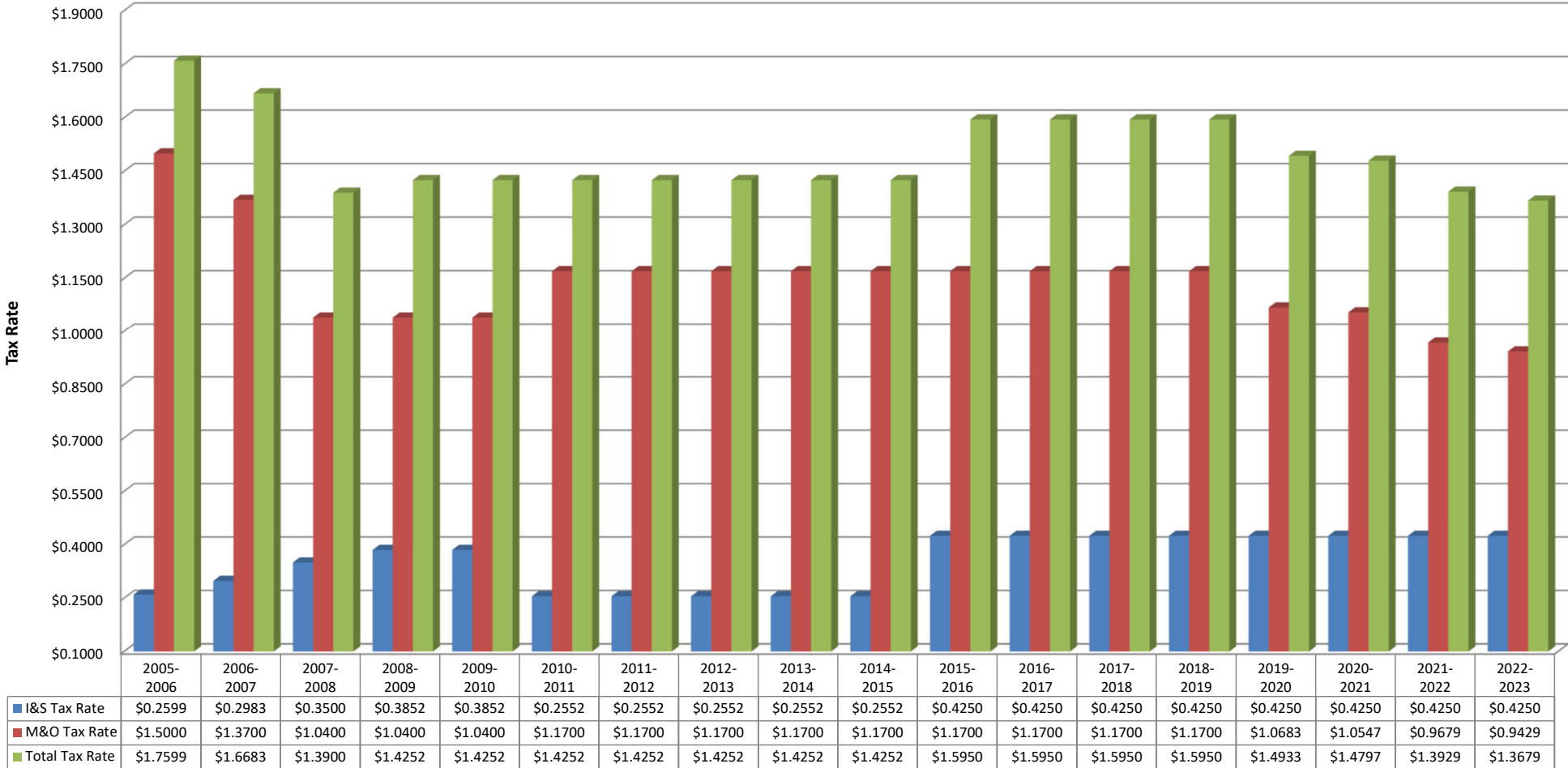



ALEDO ISD BOARD MEETING TEMPLATE

MEETING DATE: June 19, 2023

AGENDA ITEM: Purchase of Technology Annual License and Warranty Renewals

PRESENTER: Brooks Moore, Director of Technology and Earl Husfeld, Chief Financial Officer

BACKGROUND INFORMATION:

- Per Board Policy CH (Local), any single, budgeted purchase of goods or services that costs \$50,000 or more, regardless of whether the goods or services are competitively purchased, shall require Board approval before a transaction may take place.
- The District has historically carried both hardware and software warranty agreements (SmartNet) with Cisco Systems in order to maintain a healthy network. Hardware included in these agreements are network switches, routers, wireless access points, servers, and voice over IP telephones. Software items include network security applications (Identity Service Engine and Umbrella), voice (Flex VoIP), collaboration applications (Webex), and server virtualization (VMware).
- The District also utilizes other software applications that require an annual licensing renewal. The cumulative total of these items exceeds \$50,000 to the preferred vendor, CDWG.
 - Microsoft – Aledo ISD uses Microsoft software throughout the District on both staff and student computers and in the datacenter on district servers.
 - GoGuardian Content Filter – All internet content is filtered through the District’s GoGuardian content filter.
 - KnowBe4 – All school districts are required to conduct annual cybersecurity awareness training. The District uses KnowBe4 to train staff for this yearly requirement.
 - SolarWinds – All critical network equipment is monitored by SolarWinds.
 - IncidentIQ – Aledo ISD uses this application to manage all technology support requests and for managing the student Chromebook deployment.
 - ConnectWise – Remote management software used to support teacher and staff computers.
- Quotes and exact cost numbers will be finalized prior to presentation of this item to you for consideration/action at the August board meeting.

FISCAL INFORMATION:

The total estimated cost of these items is \$320,000 and will be paid from budgeted funds in General Fund 199.

ATTACHMENTS:

None – Informational Report

ADMINISTRATIVE RECOMMENDATION:

None – Informational Report



ALEDO ISD BOARD MEETING TEMPLATE

MEETING DATE: June 19, 2023

AGENDA ITEM: Purchase of District Network Equipment with 2023 Bond Funds

PRESENTER: Brooks Moore, Director of Technology and Earl Husfeld, Chief Financial Officer

BACKGROUND INFORMATION:

- Per Board Policy CH (Local), any single, budgeted purchase of goods or services that costs \$50,000 or more, regardless of whether the goods or services are competitively purchased, shall require Board approval before a transaction may take place.
- Included in the 2023 Bond Program was a technology line item in the amount of \$6,500,000 for the replacement of aging network equipment.
- At this time, the following district facilities have the greatest need for the replacement of aging network equipment: Aledo High School, Aledo Learning Center, Daniel Ninth Grade Campus, Early Childhood Academy, Walsh Elementary, Administration Building, Auxiliary Services Building, Technology and Police Building, and the District Network Operations Center.
- Networking equipment items included in this purchase will be network switches, routers, wireless access points, as well as any required licensing.
- Due to extended lead times, it is anticipated the delivery and installation of this equipment will take place during the summer of 2024.
- Quotes and exact cost numbers will be finalized prior to presentation of this item to you for consideration/action at the August regular board meeting.

FISCAL INFORMATION:

The projected total cost will be approximately \$3,000,000 and will be paid from 2023 Bond Funds.

ATTACHMENTS:

None

ADMINISTRATIVE RECOMMENDATION:

None – Informational Report



ALEDO ISD BOARD MEETING TEMPLATE

MEETING DATE: June 19, 2023

AGENDA ITEM: Extension of Bank Depository Contract

PRESENTER: Earl Husfeld, Chief Financial Officer

BACKGROUND INFORMATION:

- The Texas Education Code (TEC), Chapter 45, Subchapter G requires each school district to renew its bank depository contract every two years.
- In August 2021, the District selected First Financial Bank, N.A. (First Financial Bank) as our depository bank through the request for proposal (RFP) process.
- The initial contract period with First Financial Bank was for the two-year term of September 1, 2021 through August 31, 2023.
- Effective September 1, 2017, the TEC was changed to allow school districts the option of extending their depository contract a total of three (3) additional two-year extensions if mutually agreed.
- After discussions with First Financial Bank staff, we are recommending the extension of the District's current bank depository contract for the two-year term of September 1, 2023 through August 31, 2025.
- This item will be presented to the Board of Trustees for consideration/action at the August 2023 regular board meeting.

FISCAL INFORMATION:

None, bank fees are waived.

ATTACHMENTS:

None – Informational Report

ADMINISTRATIVE RECOMMENDATION:

None – Informational Report



ALEDO ISD BOARD MEETING TEMPLATE

MEETING DATE: June 19, 2023

AGENDA ITEM: Consider Approval of Design for 2023 Bond - Lynn McKinney Elementary School Project

PRESENTER: Chris Campbell, Chief Facilities and Construction Officer

BACKGROUND INFORMATION:

- Lynn McKinney Elementary School is one of the construction projects included in the District's 2023 Bond Program approved by Aledo ISD voters on May 6, 2023.
- The approved Architect for the 2023 Bond Elementary School is PBK Architects. The prototype design and construction for Lynn McKinney Elementary School is based on the 2019 Bond Annetta Elementary School # 6.
- PBK and district staff from various departments and campuses have conducted research and gathered information regarding the requirements for this prototype facility, as well as walking Annetta Elementary School multiple times to determine how to optimize the best utilization of the building.
- The design presentation being shared with you this evening is the culmination of these activities to date.
- Lee Osborne, with PBK, will discuss the design presentation with you and answer any questions.
- Please keep in mind schematic design is the first phase in the design process. Since this is a prototype facility, we are moving straight to final design approval for the Aledo ISD Lynn McKinney Elementary School project.

FISCAL INFORMATION:

There is no fiscal impact with approval of this item. The financial impact will arise when the Board of Trustees ultimately approves a contract for the construction of this project.

ATTACHMENTS:

Design Presentation for Lynn McKinney Elementary School

ADMINISTRATIVE RECOMMENDATION:

The Administration recommends the Board of Trustees approve the design for the Aledo ISD Lynn McKinney Elementary project as presented.

Board Presentation

Aledo Independent School District

June 19, 2023



208

Lynn McKinney Elementary School



1

Current Progress





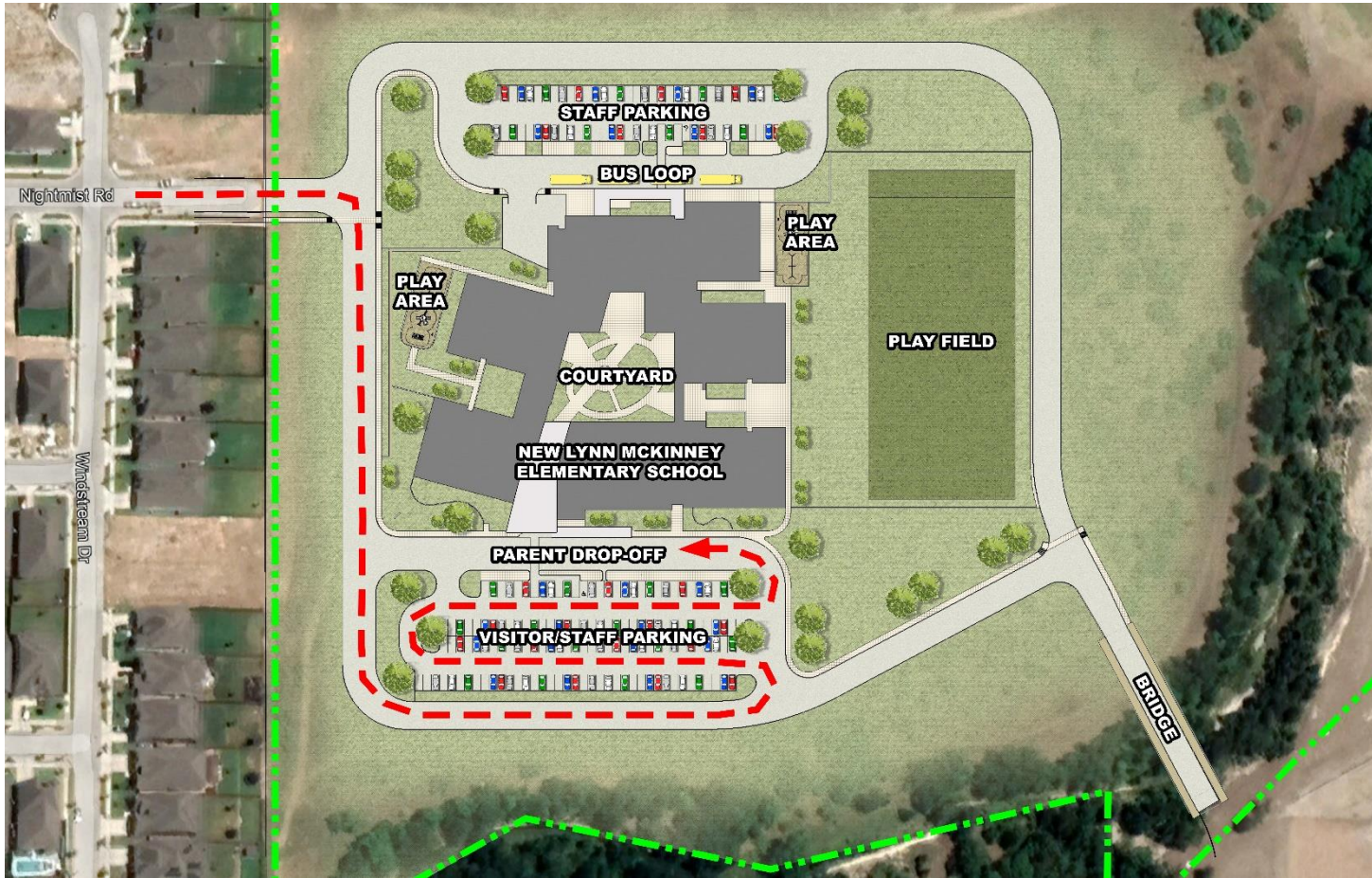



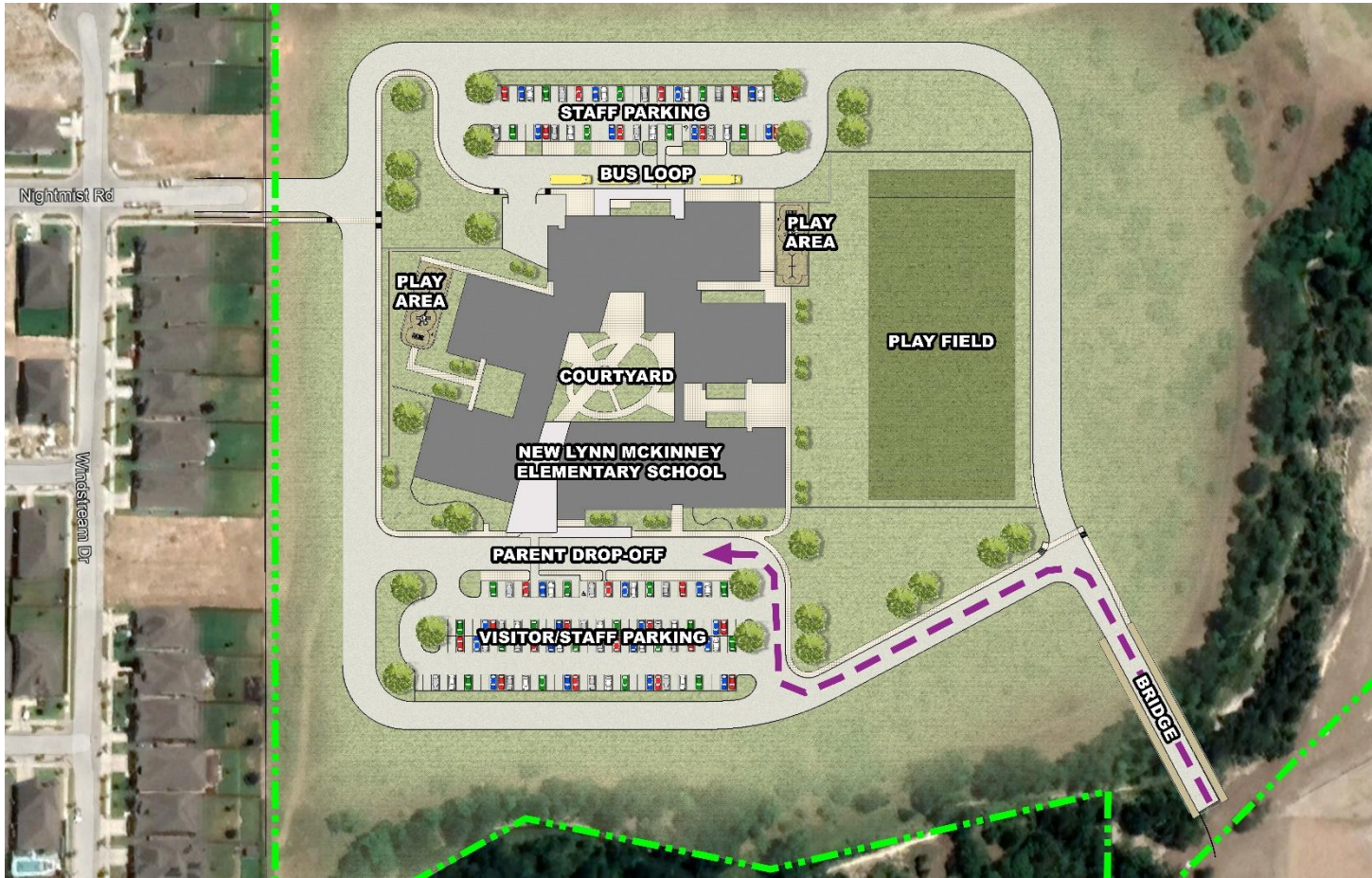



Composite First Level – Floor Plan



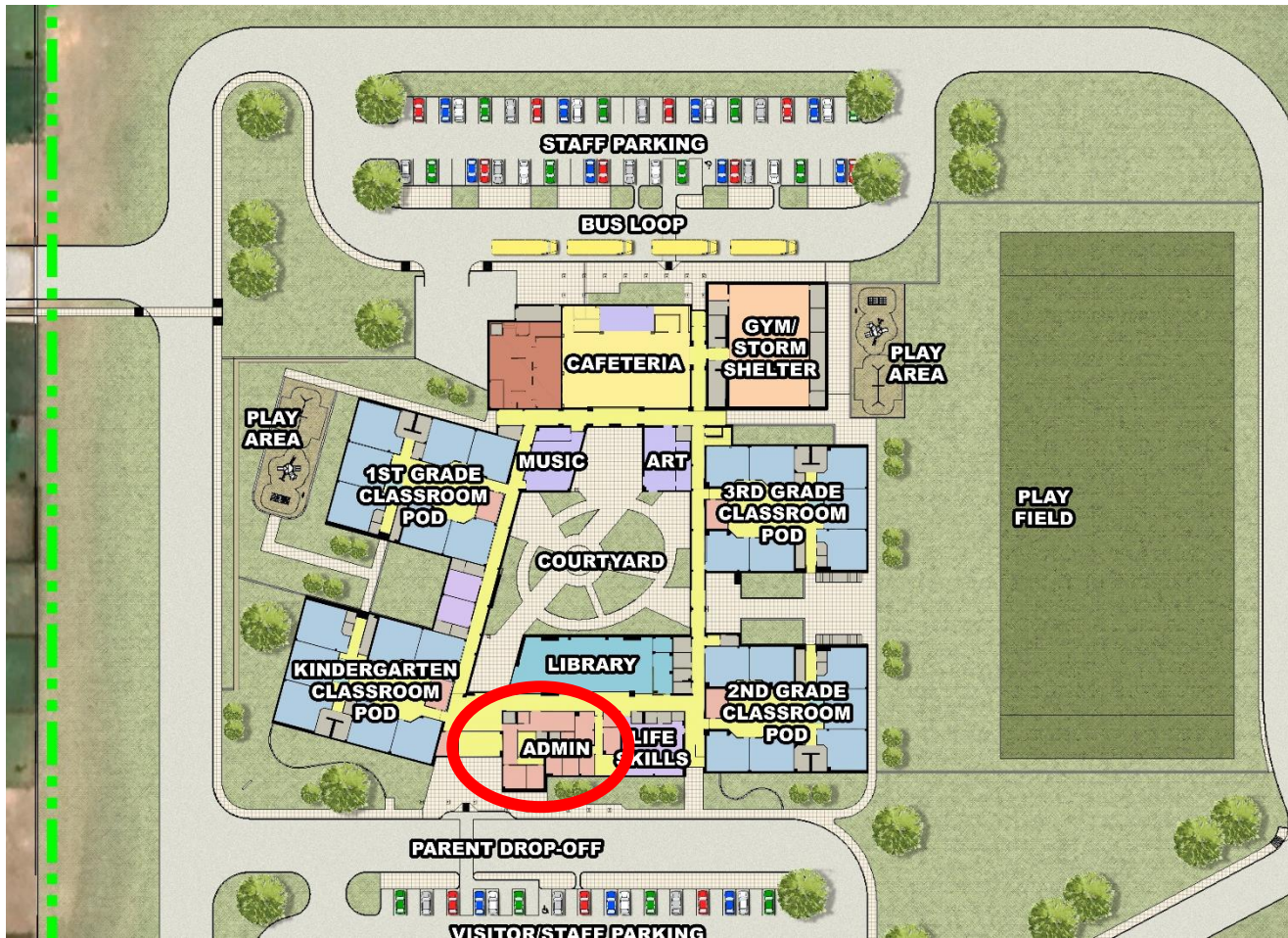

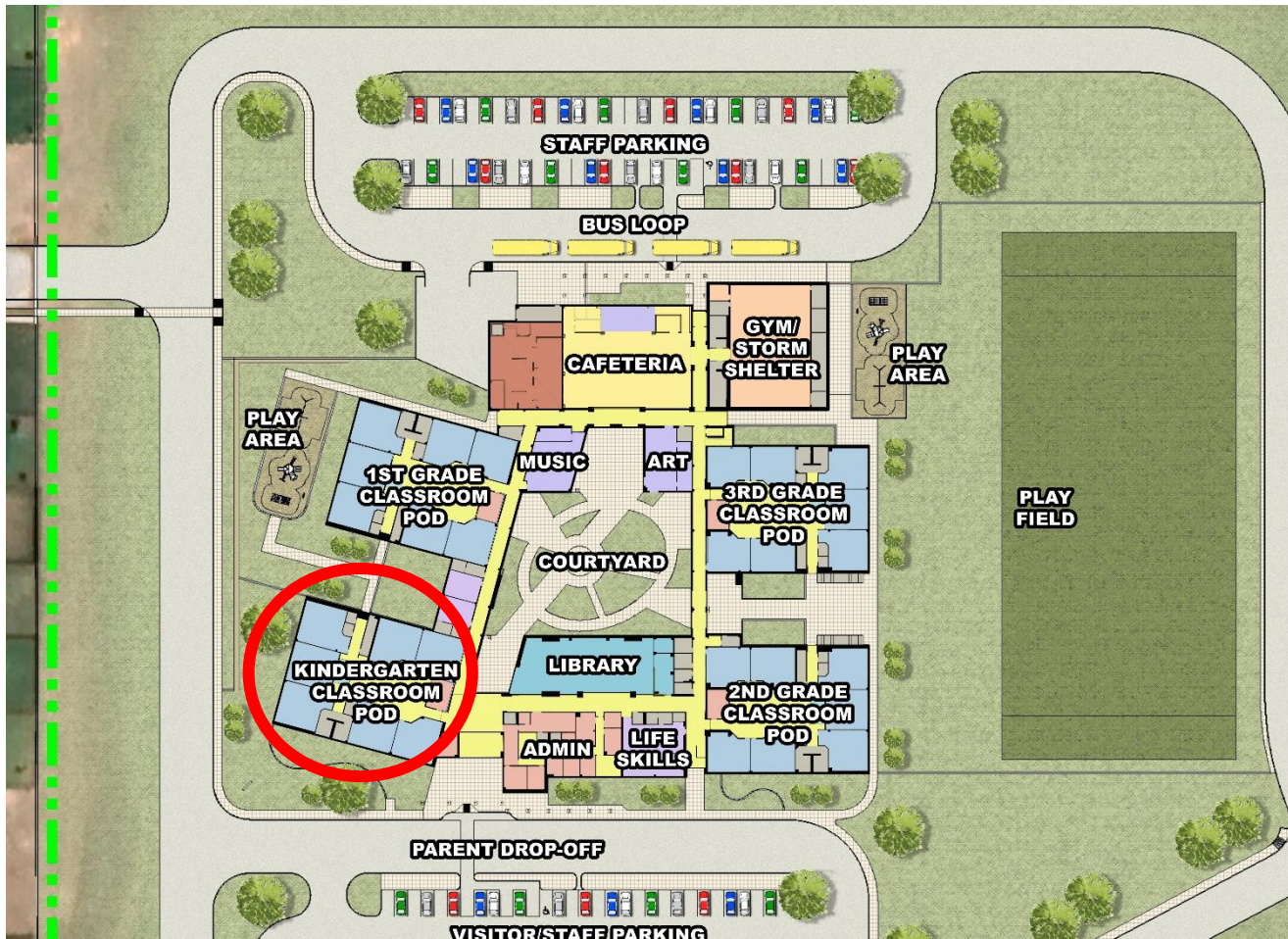



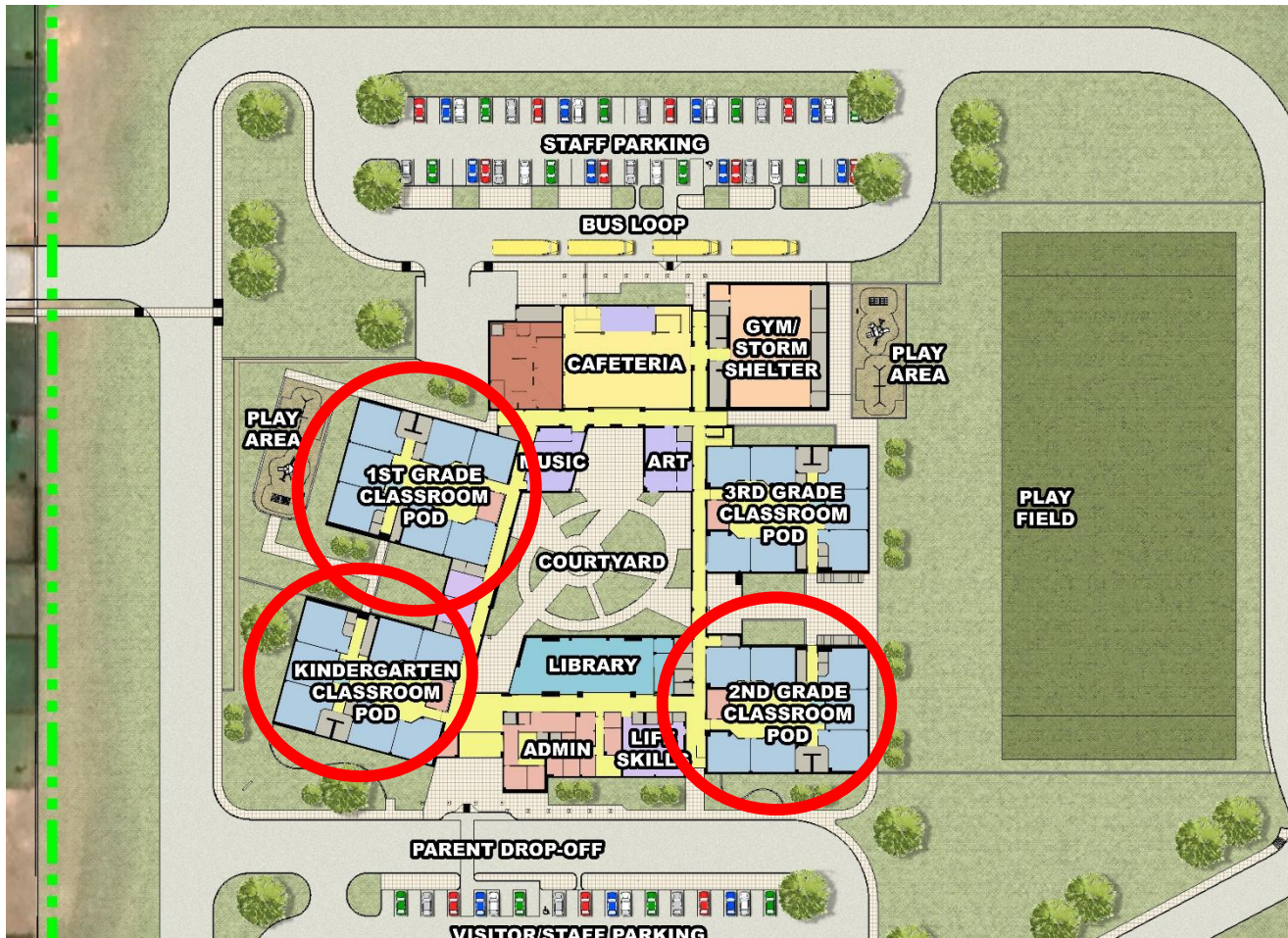

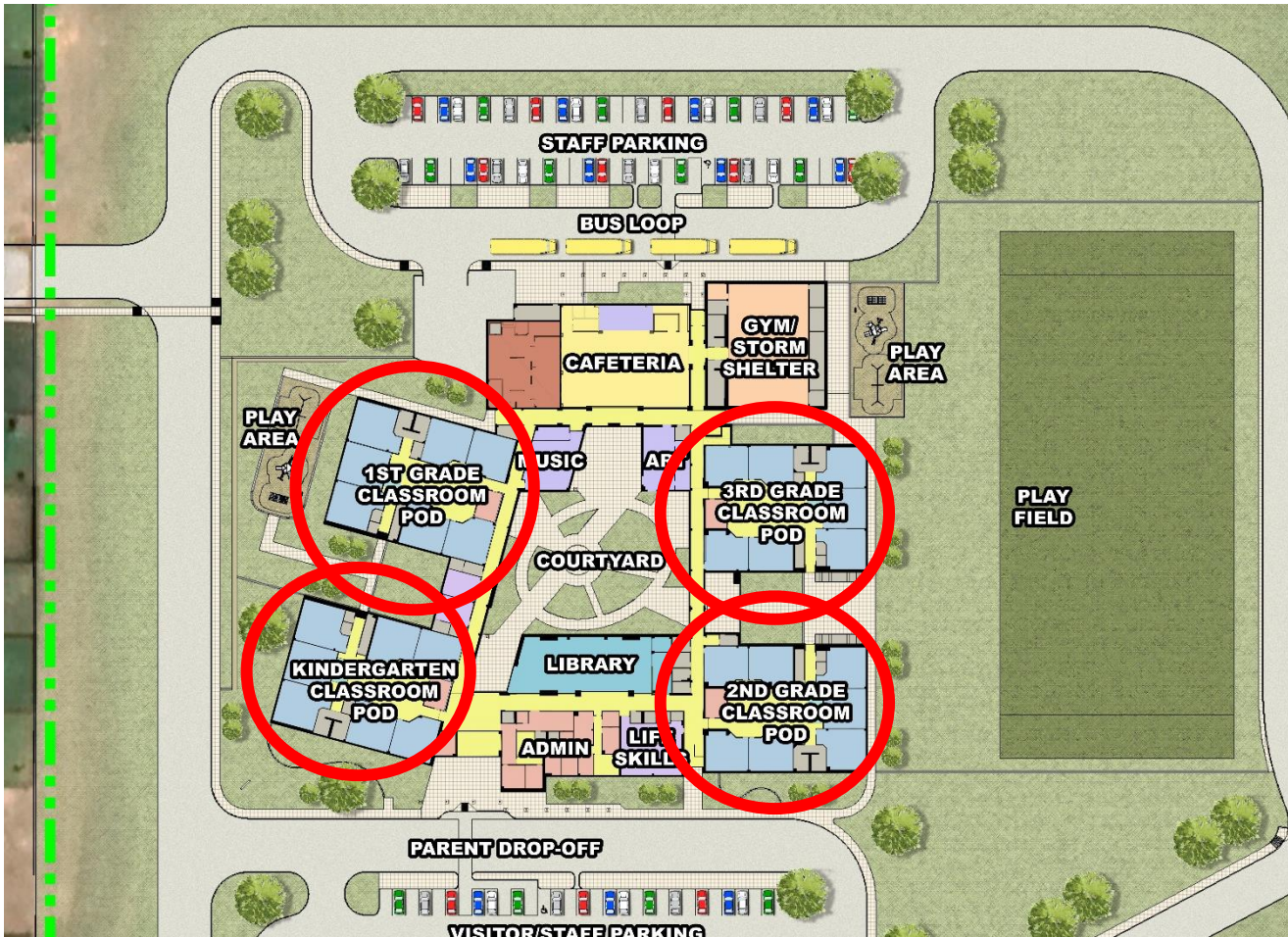



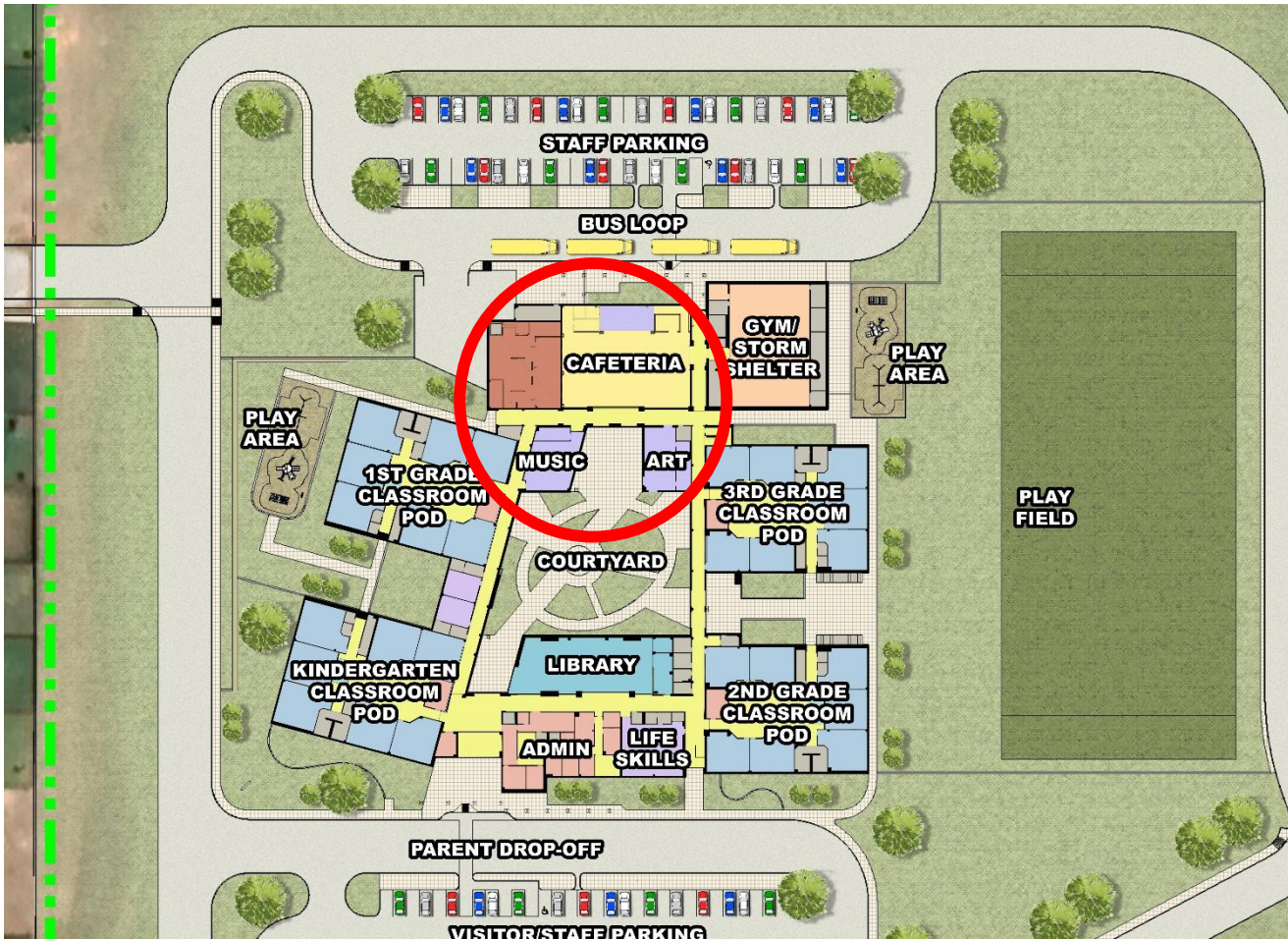

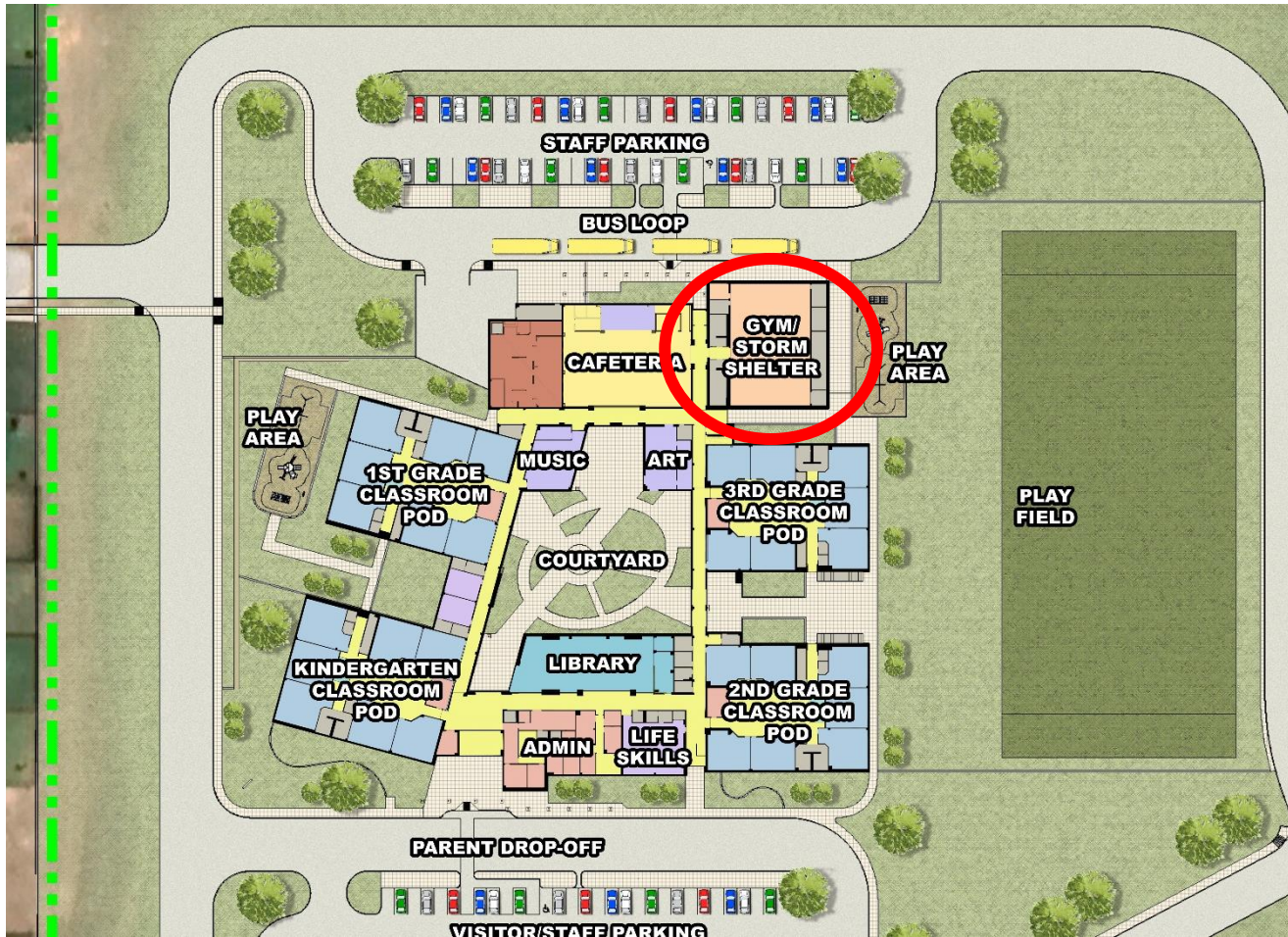

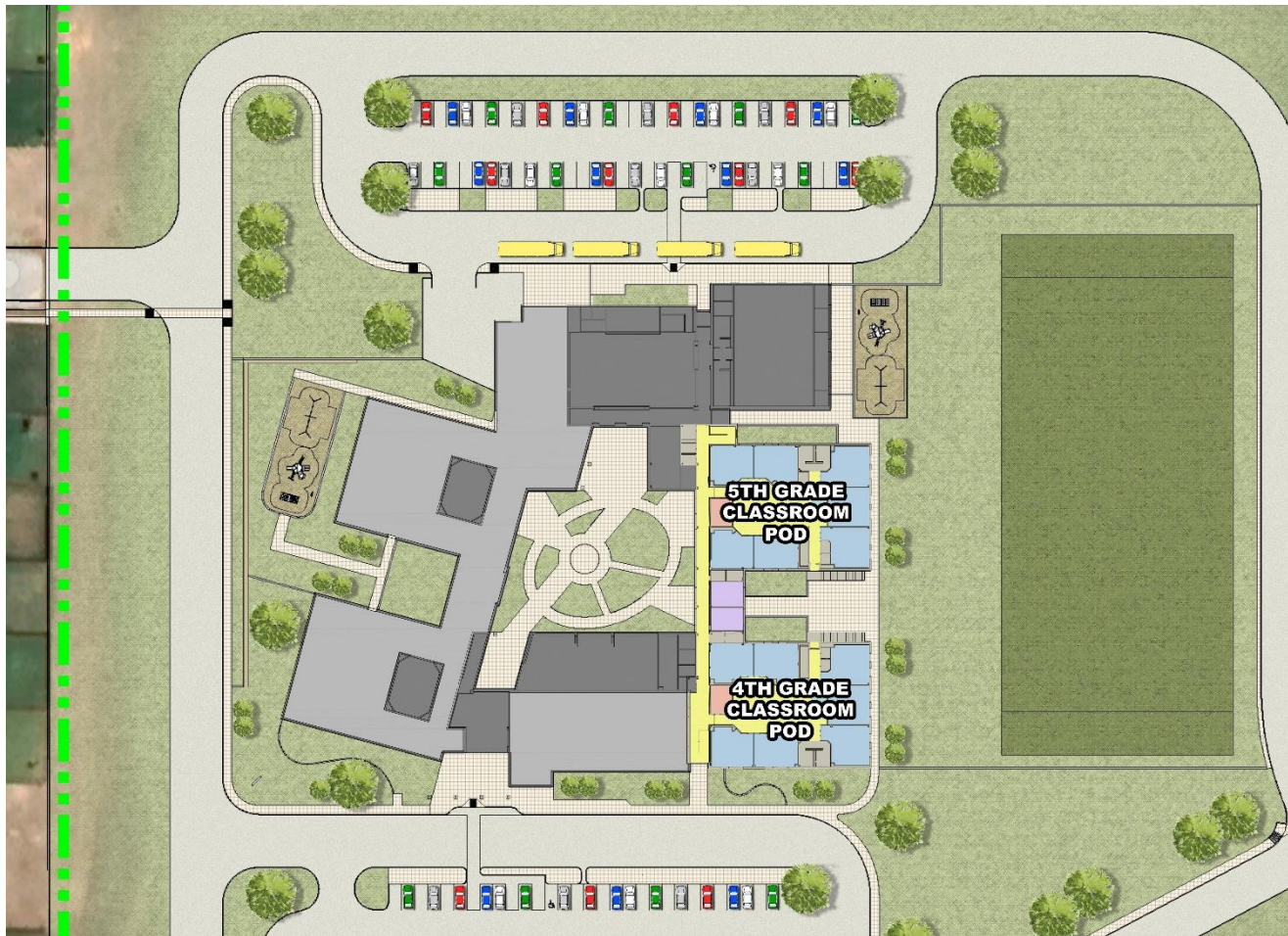

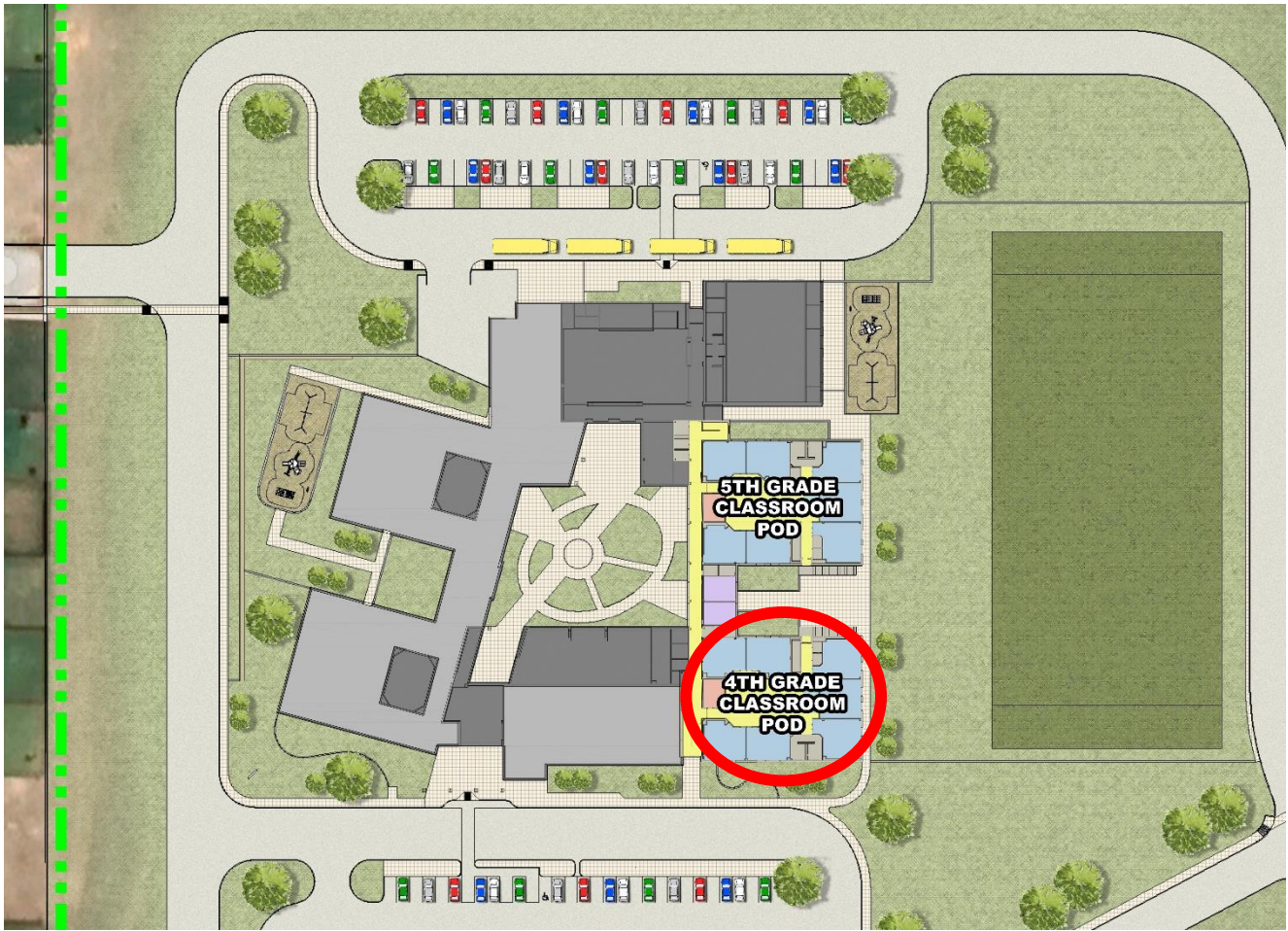

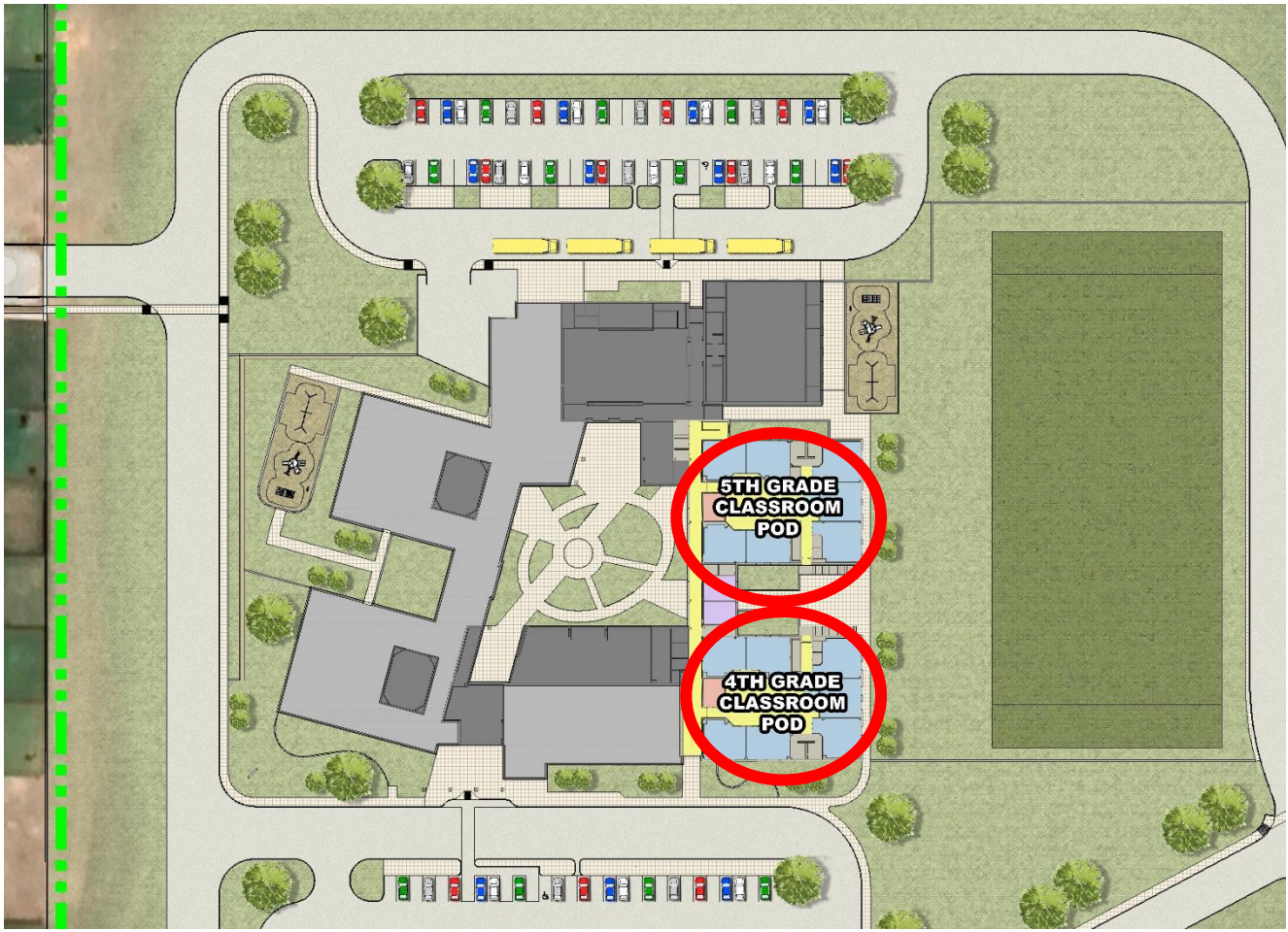

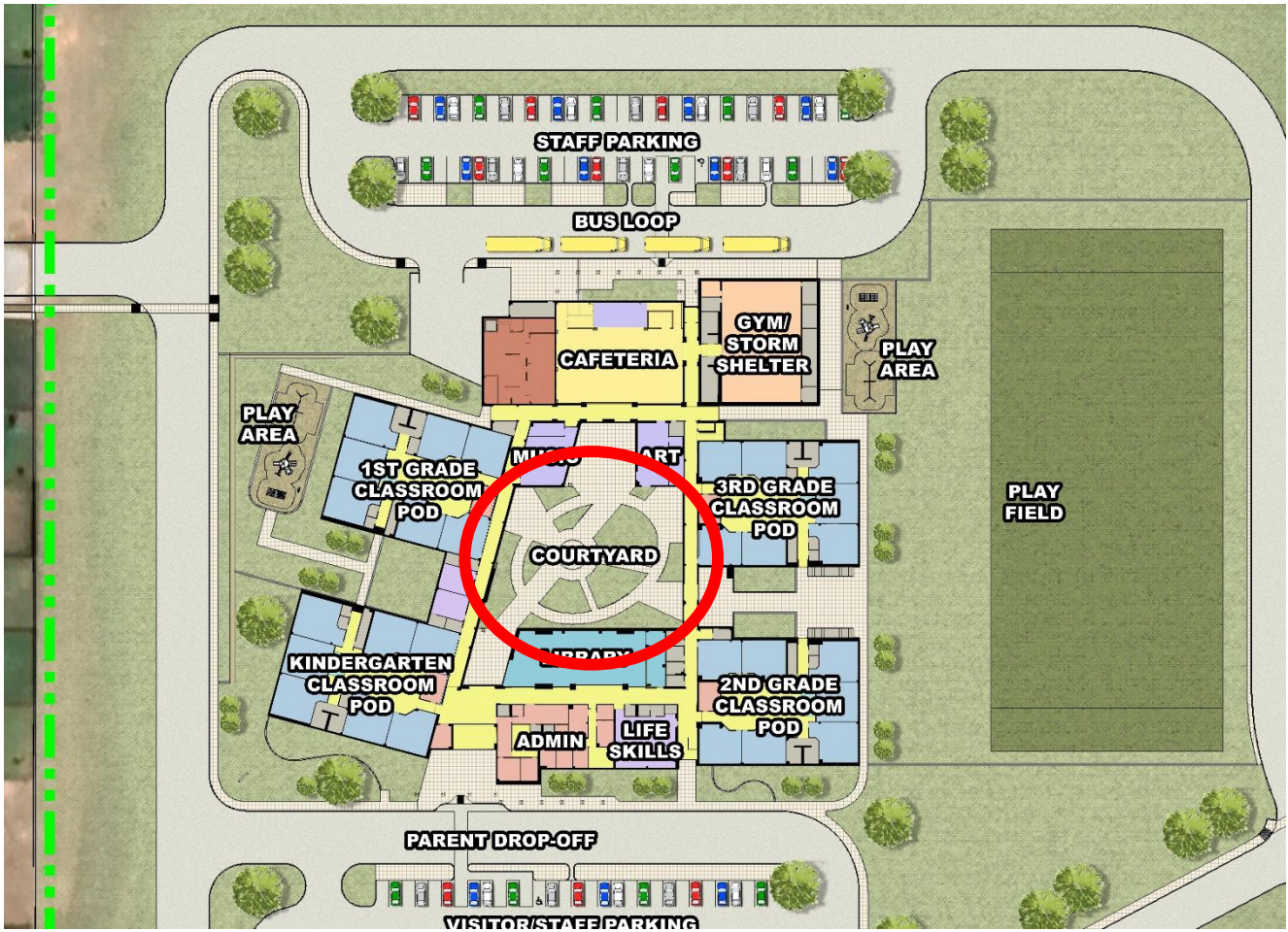







































Thank you



ALEDO ISD BOARD MEETING TEMPLATE

MEETING DATE: June 19, 2023

AGENDA ITEM: Consider Approval of District Walk-Off Carpet and Early Childhood Academy Classroom Carpet Replacement

PRESENTER: Chris Campbell, Chief Facilities and Construction Officer

BACKGROUND INFORMATION:

- Per Board Policy CH (Local), any single, budgeted purchase of goods or services that costs \$50,000 or more, regardless of whether the goods or services are competitively purchased, shall require Board approval before a transaction may take place.
- Historically, removable walk off mats have been used by the district at exterior entrances. The mats have been used to prop open doors, causing a building security issue, resulting in their removal. Since their removal, inclement weather has caused a slipping hazard where these mats were removed. This initiative will permanently install walk off carpeting that will address the slipping hazard. This carpet cannot be used to prop open doors. This will address both issues.
- During the 2019 bond program, the southern portion of the Early Childhood Academy facility was renovated. The northern portion was not. The carpet in the northern classrooms is beyond its useful lifespan and needs to be replaced. This initiative will provide carpet for classrooms north of the cafeteria and the administrative area. This will finish the effort to install new floor covering in this building.
- During the 2015 bond program, the controlled entry project installed secure entry doors in the administrative areas for McCall Elementary, Stuard Elementary, Daniel Ninth Grade, Aledo High School, and Aledo Learning Center (ALC). The project also provided carpet for the administrative areas at most of these locations, with the exception of the Aledo Learning Center. This initiative will provide carpet for the remaining administrative area, principal and counseling offices, that were omitted by the 2015 controlled entry project.
- Pursuant to Texas Local Government Code, Section 271, Quotes for this scope of work were solicited through Sourcewell, a purchasing cooperative, of which Aledo ISD is a member.
- The Administration found that Flooring Partners provided the best value for this initiative. This work will be procured using their Sourcewell purchasing contract in the amount of \$132,840.00.

FISCAL INFORMATION:

The source of the funding will be 2015 Bond funds in the amount of \$132,840.00.

ATTACHMENTS:

Please see the attached quotes and floor plans indicating the areas that will receive new floor covering.

ADMINISTRATIVE RECOMMENDATION:

The Administration recommends the Board of Trustees approve Floor Partners to be hired as the Contractor to complete work for Aledo ISD district walk-off carpeting for multiple campuses, carpeting for Early Childhood Academy and Aledo Learning Center, in the amount \$132,840.00 as presented.



FloorPartners

QUOTATION:

DATE: February 8, 2023

BID DATE: February 8, 2023

TO: Aledo Independent School District

RE: Early Childhood Development Part Re-Carpet
Aledo ISD

ATTENTION: Tyler Boswell

SALES TAX: Excluded

Tyler, we are pleased to submit our quotation for the above referenced project and described below, including the following;

Classrooms and Classroom Corridors

- 1,333.54 s/y of Interface "Cubic" i2 carpet tile or equal, Color: TBD
- 2,160 l/f of Roppe 4" "Pinnacle" rubber cove base; Color: TBD
- 720 l/f of Roppe resilient transition strip
- 25 units of Uzin "888" patching compound
- Removal and disposal of the existing carpet and rubber base
- All freight and Delivery

Classroom & Corridors \$55,380.00

Administration and Cafetorium

- 101.67 s/y of Interface "Cubic" i2 carpet tile or equal, Color: TBD
- 860 l/f of Roppe 4" "Pinnacle" rubber cove base; Color: TBD
- 12 l/f of Roppe resilient transition strip
- 2 units of Uzin "888" patching compound
- Removal and disposal of the existing carpet and rubber base
- All freight and Delivery

Administration & Cafetorium \$5,820.00

Walk-Off Carpet

- 71.67 s/y of Interface "Step" i2 walk-off carpet tile; Color: TBD
- 168 l/f of Roppe 4" "Pinnacle" rubber cove base; Color: TBD
- 60 l/f of Roppe resilient transition strip
- 1 unit of Uzin "888" patching compound
- All freight and Delivery

Walk-Off Carpet \$4,840.00

Total \$66,040.00

Special Note: Included in our quote is 1 (one) bag of Uzin "888" waterproof patching compound per 500 s/f of finish flooring. Also, where moisture sensitive products are scheduled to be installed, we have included all cost associated with RH/PH/MVER testing.

Note! The following are specifically excluded: MOISTURE MITIGATION, MOVING AND/OR RE-INSTALLING FURNITURE, TEMPORARY HVAC SERVICES, MECHANICAL PROFILING OF POWER TROWELED SURFACES, MAJOR FLOOR PREPARATION, DUST PROTECTION, CAULKING, FLOOR SEALER(S), GRINDING OR LEVELING OF THE CONCRETE SUBSTRATE, VACUUMING, PROTECTION OF OUR FINISHED PRODUCT FROM DAMAGE BY OTHERS.

Thank you,

Jeff Green
Floor Partners, Inc.

WOOD • CARPET²⁵⁰ • TILE • STONE

5212 Airport Freeway | Haltom City, TX 76117 | 817.735.8500 | Fax: 817.735.8551 | www.FloorPartners.com



FloorPartners

QUOTATION:

DATE: March 21, 2023

BID DATE: March 21, 2023

TO: Aledo Independent School District

RE: Walk-Off Entry Carpet - Multiple Campus'
Aledo ISD

ATTENTION: Tyler Boswell

SALES TAX: N/A

Tyler, we are pleased to submit our quotation for the above referenced project, including the following;

Base Bid

- 908.96 s/y of Interface "Step Repeat SR999" i2 walk-off carpet tile; Color: #104945 Onyx
- 1,000 l/f of Roppe "700 Series" rubber 4" cove base; Color: TBD
- 124 l/f of Roppe "700 Series" rubber 6" cove base; Color: TBD
- 1,080 l/f of Roppe #156 resilient transition; Color: TBD
- 17 units of Uzin "888" patching compound
- All freight and delivery

Vandagriff Elementary School	\$9,360.00
Administration Building	\$2,980.00
Technology Center	\$1,700.00
Walsh Elementary School	\$1,700.00
Aledo Learning Center	\$5,500.00
Aledo High School	\$19,120.00
Agriculture Building	\$1,720.00
AHS Field House	\$6,800.00
Daniel 9th Grade Center	\$12,760.00
Stadium (Elevator Lobby and First Aid)	\$1,700.00
Restroom Facility	\$1,280.00
Total	\$64,620.00

Alternate No. 1 - Remove and replace carpet and rubber base in the *Principal's Office* and *Counselor's Office* at Aledo Learning Center, including the following:

- 47.84 s/y of Interface "Aerial AE311" i2 carpet plank; Color: #104672 Greige
- 104 l/f of Roppe "700 Series" rubber 4" cove base; Color: TBD
- 12 l/f of Roppe #177 resilient transition; Color: TBD
- 1 unit of Uzin "888" patching compound
- Removal and disposal of the existing carpet and base
- All freight and delivery

Total \$2,180.00

Note! The following are specifically excluded: SALES TAX, **MOISTURE MITIGATION**, TEMPORARY HVAC SERVICES, MECHANICAL PROFILING OF POWER TROWELED SURFACES, MAJOR FLOOR PREPARATION, DUST PROTECTION, CAULKING, FLOOR SEALER(S), GRINDING OR LEVELING OF THE CONCRETE SUBSTRATE, VACUUMING, CLEANING AND WAXING OF THE RESILIENT FLOORING, PROTECTION OF OUR FINISHED PRODUCT FROM DAMAGE BY OTHERS.

Thank you,

Jeff Green
FloorPartners, Inc.

WOOD • CARPET²⁵¹ • TILE • STONE

5212 Airport Freeway | Haltom City, TX 76117 | 817.735.8500 | Fax: 817.735.8551 | www.FloorPartners.com

Administration Building

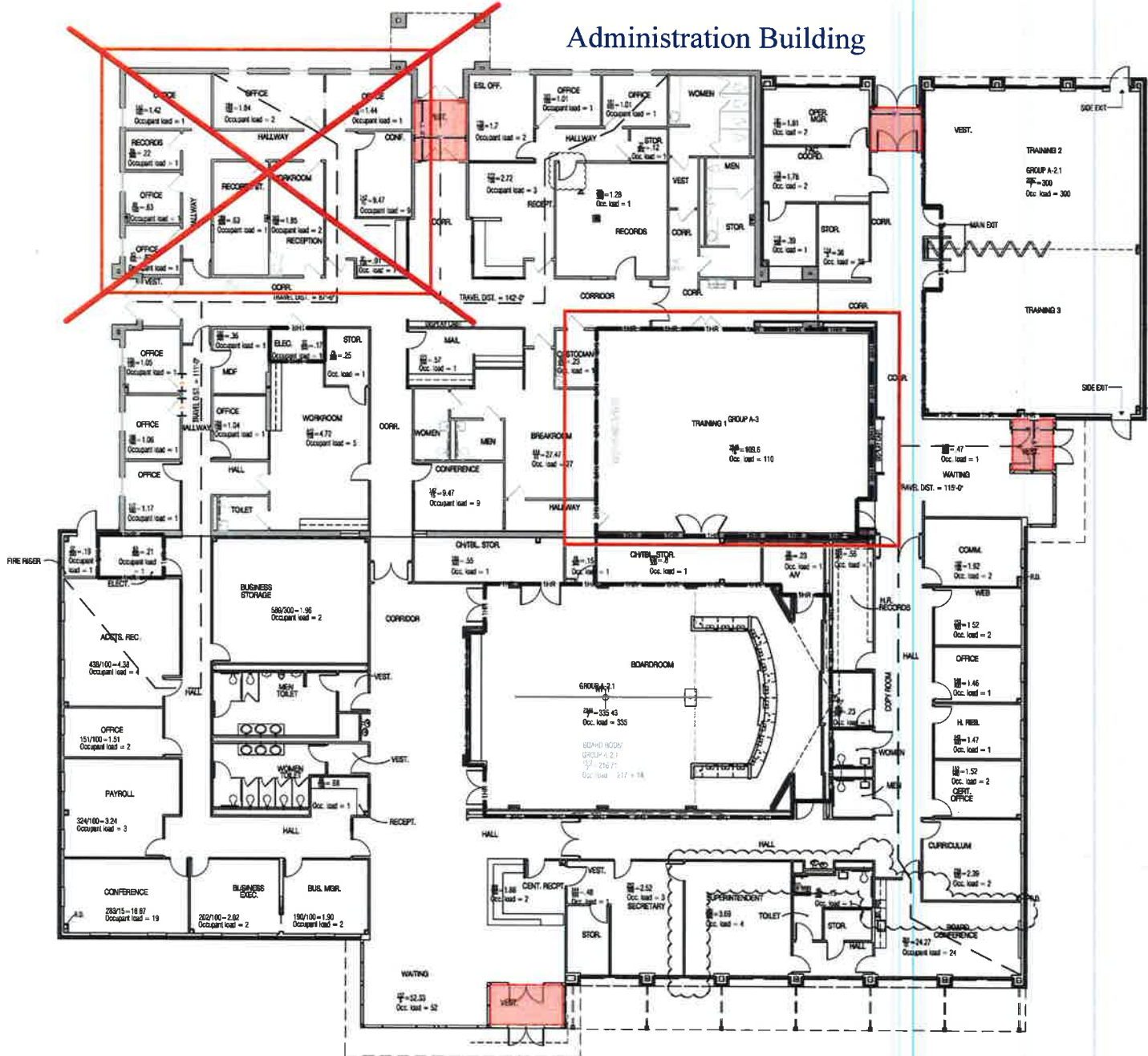

2001 IECC
 Report Date: 06/06/25
 Date Issued: 01/16/2025
 Project Name: Teacher Center Additions & Renovations to Administration Building

Section 1: Project Information
 Project Type: Addition
 Project Title: Teacher Center Additions & Renovations to Administration Building
 Construction Site: 1000 Bailey Turner Road, Aledo, TX 75002
 Owner: Aledo Independent School District
 Architect: J. Alan Rasmussen, Inc.
 Project No: 2023-001

Section 2: General Information
 Building Location (for weather data): Aledo, Texas
 Climate Zone: 6B
 Heating Degree Days Base 65 degrees F: 2269
 Cooling Degree Days Base 65 degrees F: 2269
 Weather Group: 6B (see ASHRAE 90.1-2019 Table 3.1-1)

Section 3: Requirements Checklist

Climate-Specific Requirements:

Component	Requirements	Pass/Fail	
Glazing	U-factor Max = 0.30 Solar Heat Gain Coefficient (SHGC) Max = 0.47 Window 1: Metal Frame Single Pane, Thermal SHGC 0.47, PF 0.17 Window 2: Metal Frame Double Pane, Thermal SHGC 0.47, PF 0.18 Window 3: Metal Frame Double Pane, Thermal SHGC 0.47, PF 0.18 Window 4: Glass, Thermal SHGC 0.45, PF 0.17 Window 5: Glass, Thermal SHGC 0.45, PF 0.17 Window 6: Glass, Thermal SHGC 0.45, PF 0.17 Window 7: Metal Frame Double Pane, Thermal SHGC 0.47, PF 0.18 Window 8: Glass, Thermal SHGC 0.45, PF 0.17 Window 9: Metal Frame Double Pane, Thermal SHGC 0.47, PF 0.18 Window 10: Metal Frame Double Pane, Thermal SHGC 0.47, PF 0.18 Window 11: Metal Frame Double Pane, Thermal SHGC 0.47, PF 0.18 Window 12: Metal Frame Double Pane, Thermal SHGC 0.47, PF 0.18 Window 13: Metal Frame Double Pane, Thermal SHGC 0.47, PF 0.18 Window 14: Glass, Thermal SHGC 0.45, PF 0.17 Window 15: Glass, Thermal SHGC 0.45, PF 0.17 Window 16: Glass, Thermal SHGC 0.45, PF 0.17 Window 17: Metal Frame Double Pane, Thermal SHGC 0.47, PF 0.18 Window 18: Metal Frame Double Pane, Thermal SHGC 0.47, PF 0.18 Window 19: Metal Frame Double Pane, Thermal SHGC 0.47, PF 0.18 Window 20: Metal Frame Double Pane, Thermal SHGC 0.47, PF 0.18 Window 21: Metal Frame Double Pane, Thermal SHGC 0.47, PF 0.18 Window 22: Metal Frame Double Pane, Thermal SHGC 0.47, PF 0.18 Window 23: Metal Frame Double Pane, Thermal SHGC 0.47, PF 0.18 Window 24: Metal Frame Double Pane, Thermal SHGC 0.47, PF 0.18 Window 25: Metal Frame Double Pane, Thermal SHGC 0.47, PF 0.18 Window 26: Metal Frame Double Pane, Thermal SHGC 0.47, PF 0.18 Window 27: Metal Frame Double Pane, Thermal SHGC 0.47, PF 0.18 Window 28: Metal Frame Double Pane, Thermal SHGC 0.47, PF 0.18 Window 29: Metal Frame Double Pane, Thermal SHGC 0.47, PF 0.18 Window 30: Metal Frame Double Pane, Thermal SHGC 0.47, PF 0.18 Window 31: Metal Frame Double Pane, Thermal SHGC 0.47, PF 0.18 Window 32: Metal Frame Double Pane, Thermal SHGC 0.47, PF 0.18 Window 33: Metal Frame Double Pane, Thermal SHGC 0.47, PF 0.18 Window 34: Metal Frame Double Pane, Thermal SHGC 0.47, PF 0.18 Window 35: Metal Frame Double Pane, Thermal SHGC 0.47, PF 0.18 Window 36: Metal Frame Double Pane, Thermal SHGC 0.47, PF 0.18 Window 37: Metal Frame Double Pane, Thermal SHGC 0.47, PF 0.18 Window 38: Metal Frame Double Pane, Thermal SHGC 0.47, PF 0.18 Window 39: Metal Frame Double Pane, Thermal SHGC 0.47, PF 0.18 Window 40: Metal Frame Double Pane, Thermal SHGC 0.47, PF 0.18 Window 41: Metal Frame Double Pane, Thermal SHGC 0.47, PF 0.18 Window 42: Metal Frame Double Pane, Thermal SHGC 0.47, PF 0.18 Window 43: Metal Frame Double Pane, Thermal SHGC 0.47, PF 0.18 Window 44: Metal Frame Double Pane, Thermal SHGC 0.47, PF 0.18 Window 45: Metal Frame Double Pane, Thermal SHGC 0.47, PF 0.18 Window 46: Metal Frame Double Pane, Thermal SHGC 0.47, PF 0.18 Window 47: Metal Frame Double Pane, Thermal SHGC 0.47, PF 0.18 Window 48: Metal Frame Double Pane, Thermal SHGC 0.47, PF 0.18 Window 49: Metal Frame Double Pane, Thermal SHGC 0.47, PF 0.18 Window 50: Metal Frame Double Pane, Thermal SHGC 0.47, PF 0.18 Window 51: Metal Frame Double Pane, Thermal SHGC 0.47, PF 0.18 Window 52: Metal Frame Double Pane, Thermal SHGC 0.47, PF 0.18 Window 53: Metal Frame Double Pane, Thermal SHGC 0.47, PF 0.18 Window 54: Metal Frame Double Pane, Thermal SHGC 0.47, PF 0.18 Window 55: Metal Frame Double Pane, Thermal SHGC 0.47, PF 0.18 Window 56: Metal Frame Double Pane, Thermal SHGC 0.47, PF 0.18 Window 57: Metal Frame Double Pane, Thermal SHGC 0.47, PF 0.18 Window 58: Metal Frame Double Pane, Thermal SHGC 0.47, PF 0.18 Window 59: Metal Frame Double Pane, Thermal SHGC 0.47, PF 0.18 Window 60: Metal Frame Double Pane, Thermal SHGC 0.47, PF 0.18 Window 61: Metal Frame Double Pane, Thermal SHGC 0.47, PF 0.18 Window 62: Metal Frame Double Pane, Thermal SHGC 0.47, PF 0.18 Window 63: Metal Frame Double Pane, Thermal SHGC 0.47, PF 0.18 Window 64: Metal Frame Double Pane, Thermal SHGC 0.47, PF 0.18 Window 65: Metal Frame Double Pane, Thermal SHGC 0.47, PF 0.18 Window 66: Metal Frame Double Pane, Thermal SHGC 0.47, PF 0.18 Window 67: Metal Frame Double Pane, Thermal SHGC 0.47, PF 0.18 Window 68: Metal Frame Double Pane, Thermal SHGC 0.47, PF 0.18 Window 69: Metal Frame Double Pane, Thermal SHGC 0.47, PF 0.18 Window 70: Metal Frame Double Pane, Thermal SHGC 0.47, PF 0.18 Window 71: Metal Frame Double Pane, Thermal SHGC 0.47, PF 0.18 Window 72: Metal Frame Double Pane, Thermal SHGC 0.47, PF 0.18 Window 73: Metal Frame Double Pane, Thermal SHGC 0.47, PF 0.18 Window 74: Metal Frame Double Pane, Thermal SHGC 0.47, PF 0.18 Window 75: Metal Frame Double Pane, Thermal SHGC 0.47, PF 0.18 Window 76: Metal Frame Double Pane, Thermal SHGC 0.47, PF 0.18 Window 77: Metal Frame Double Pane, Thermal SHGC 0.47, PF 0.18 Window 78: Metal Frame Double Pane, Thermal SHGC 0.47, PF 0.18 Window 79: Metal Frame Double Pane, Thermal SHGC 0.47, PF 0.18 Window 80: Metal Frame Double Pane, Thermal SHGC 0.47, PF 0.18 Window 81: Metal Frame Double Pane, Thermal SHGC 0.47, PF 0.18 Window 82: Metal Frame Double Pane, Thermal SHGC 0.47, PF 0.18 Window 83: Metal Frame Double Pane, Thermal SHGC 0.47, PF 0.18 Window 84: Metal Frame Double Pane, Thermal SHGC 0.47, PF 0.18 Window 85: Metal Frame Double Pane, Thermal SHGC 0.47, PF 0.18 Window 86: Metal Frame Double Pane, Thermal SHGC 0.47, PF 0.18 Window 87: Metal Frame Double Pane, Thermal SHGC 0.47, PF 0.18 Window 88: Metal Frame Double Pane, Thermal SHGC 0.47, PF 0.18 Window 89: Metal Frame Double Pane, Thermal SHGC 0.47, PF 0.18 Window 90: Metal Frame Double Pane, Thermal SHGC 0.47, PF 0.18 Window 91: Metal Frame Double Pane, Thermal SHGC 0.47, PF 0.18 Window 92: Metal Frame Double Pane, Thermal SHGC 0.47, PF 0.18 Window 93: Metal Frame Double Pane, Thermal SHGC 0.47, PF 0.18 Window 94: Metal Frame Double Pane, Thermal SHGC 0.47, PF 0.18 Window 95: Metal Frame Double Pane, Thermal SHGC 0.47, PF 0.18 Window 96: Metal Frame Double Pane, Thermal SHGC 0.47, PF 0.18 Window 97: Metal Frame Double Pane, Thermal SHGC 0.47, PF 0.18 Window 98: Metal Frame Double Pane, Thermal SHGC 0.47, PF 0.18 Window 99: Metal Frame Double Pane, Thermal SHGC 0.47, PF 0.18 Window 100: Metal Frame Double Pane, Thermal SHGC 0.47, PF 0.18		

Project Title: Teacher Center Additions & Renovations to Administration Building
 Date Issued: 01/16/2025
 Project No: 2023-001

Section 4: Compliance Statement

Design Statement: The proposed project design complies with the 2001 IECC, with the exception of the following items, which are noted in the table below. The proposed project is in compliance with the 2001 IECC, with the exception of the following items, which are noted in the table below.

Item	Description	Compliance
1	Glazing U-factor and SHGC	Compliant
2	Glazing Solar Heat Gain Coefficient (SHGC)	Compliant
3	Glazing Visible Transmittance (VT)	Compliant
4	Glazing U-factor and SHGC	Compliant
5	Glazing Solar Heat Gain Coefficient (SHGC)	Compliant
6	Glazing Visible Transmittance (VT)	Compliant
7	Glazing U-factor and SHGC	Compliant
8	Glazing Solar Heat Gain Coefficient (SHGC)	Compliant
9	Glazing Visible Transmittance (VT)	Compliant
10	Glazing U-factor and SHGC	Compliant
11	Glazing Solar Heat Gain Coefficient (SHGC)	Compliant
12	Glazing Visible Transmittance (VT)	Compliant
13	Glazing U-factor and SHGC	Compliant
14	Glazing Solar Heat Gain Coefficient (SHGC)	Compliant
15	Glazing Visible Transmittance (VT)	Compliant
16	Glazing U-factor and SHGC	Compliant
17	Glazing Solar Heat Gain Coefficient (SHGC)	Compliant
18	Glazing Visible Transmittance (VT)	Compliant
19	Glazing U-factor and SHGC	Compliant
20	Glazing Solar Heat Gain Coefficient (SHGC)	Compliant
21	Glazing Visible Transmittance (VT)	Compliant
22	Glazing U-factor and SHGC	Compliant
23	Glazing Solar Heat Gain Coefficient (SHGC)	Compliant
24	Glazing Visible Transmittance (VT)	Compliant
25	Glazing U-factor and SHGC	Compliant
26	Glazing Solar Heat Gain Coefficient (SHGC)	Compliant
27	Glazing Visible Transmittance (VT)	Compliant
28	Glazing U-factor and SHGC	Compliant
29	Glazing Solar Heat Gain Coefficient (SHGC)	Compliant
30	Glazing Visible Transmittance (VT)	Compliant
31	Glazing U-factor and SHGC	Compliant
32	Glazing Solar Heat Gain Coefficient (SHGC)	Compliant
33	Glazing Visible Transmittance (VT)	Compliant
34	Glazing U-factor and SHGC	Compliant
35	Glazing Solar Heat Gain Coefficient (SHGC)	Compliant
36	Glazing Visible Transmittance (VT)	Compliant
37	Glazing U-factor and SHGC	Compliant
38	Glazing Solar Heat Gain Coefficient (SHGC)	Compliant
39	Glazing Visible Transmittance (VT)	Compliant
40	Glazing U-factor and SHGC	Compliant
41	Glazing Solar Heat Gain Coefficient (SHGC)	Compliant
42	Glazing Visible Transmittance (VT)	Compliant
43	Glazing U-factor and SHGC	Compliant
44	Glazing Solar Heat Gain Coefficient (SHGC)	Compliant
45	Glazing Visible Transmittance (VT)	Compliant
46	Glazing U-factor and SHGC	Compliant
47	Glazing Solar Heat Gain Coefficient (SHGC)	Compliant
48	Glazing Visible Transmittance (VT)	Compliant
49	Glazing U-factor and SHGC	Compliant
50	Glazing Solar Heat Gain Coefficient (SHGC)	Compliant
51	Glazing Visible Transmittance (VT)	Compliant
52	Glazing U-factor and SHGC	Compliant
53	Glazing Solar Heat Gain Coefficient (SHGC)	Compliant
54	Glazing Visible Transmittance (VT)	Compliant
55	Glazing U-factor and SHGC	Compliant
56	Glazing Solar Heat Gain Coefficient (SHGC)	Compliant
57	Glazing Visible Transmittance (VT)	Compliant
58	Glazing U-factor and SHGC	Compliant
59	Glazing Solar Heat Gain Coefficient (SHGC)	Compliant
60	Glazing Visible Transmittance (VT)	Compliant
61	Glazing U-factor and SHGC	Compliant
62	Glazing Solar Heat Gain Coefficient (SHGC)	Compliant
63	Glazing Visible Transmittance (VT)	Compliant
64	Glazing U-factor and SHGC	Compliant
65	Glazing Solar Heat Gain Coefficient (SHGC)	Compliant
66	Glazing Visible Transmittance (VT)	Compliant
67	Glazing U-factor and SHGC	Compliant
68	Glazing Solar Heat Gain Coefficient (SHGC)	Compliant
69	Glazing Visible Transmittance (VT)	Compliant
70	Glazing U-factor and SHGC	Compliant
71	Glazing Solar Heat Gain Coefficient (SHGC)	Compliant
72	Glazing Visible Transmittance (VT)	Compliant
73	Glazing U-factor and SHGC	Compliant
74	Glazing Solar Heat Gain Coefficient (SHGC)	Compliant
75	Glazing Visible Transmittance (VT)	Compliant
76	Glazing U-factor and SHGC	Compliant
77	Glazing Solar Heat Gain Coefficient (SHGC)	Compliant
78	Glazing Visible Transmittance (VT)	Compliant
79	Glazing U-factor and SHGC	Compliant
80	Glazing Solar Heat Gain Coefficient (SHGC)	Compliant
81	Glazing Visible Transmittance (VT)	Compliant
82	Glazing U-factor and SHGC	Compliant
83	Glazing Solar Heat Gain Coefficient (SHGC)	Compliant
84	Glazing Visible Transmittance (VT)	Compliant
85	Glazing U-factor and SHGC	Compliant
86	Glazing Solar Heat Gain Coefficient (SHGC)	Compliant
87	Glazing Visible Transmittance (VT)	Compliant
88	Glazing U-factor and SHGC	Compliant
89	Glazing Solar Heat Gain Coefficient (SHGC)	Compliant
90	Glazing Visible Transmittance (VT)	Compliant
91	Glazing U-factor and SHGC	Compliant
92	Glazing Solar Heat Gain Coefficient (SHGC)	Compliant
93	Glazing Visible Transmittance (VT)	Compliant
94	Glazing U-factor and SHGC	Compliant
95	Glazing Solar Heat Gain Coefficient (SHGC)	Compliant
96	Glazing Visible Transmittance (VT)	Compliant
97	Glazing U-factor and SHGC	Compliant
98	Glazing Solar Heat Gain Coefficient (SHGC)	Compliant
99	Glazing Visible Transmittance (VT)	Compliant
100	Glazing U-factor and SHGC	Compliant

TEACHER TRAINING CENTER ADDITIONS AND RENOVATIONS
 SCALE: 1/8" = 1'-0"
 254

BUILDING DESIGN CRITERIA

PROJECT IDENTIFICATION	APPLICABLE CODES	ADOPTED METHODS
PROJECT NAME: ALEDO TEACHER CENTER ADDITIONS AND RENOVATIONS TO ADMINISTRATION BUILDING	2001 IECC	2001 IECC
DATE: 06/06/25	2001 IECC	2001 IECC
PROJECT NUMBER: 2023-001	2001 IECC	2001 IECC
PROJECT LOCATION: 1000 BAILEY TURNER ROAD, ALEDO, TEXAS	2001 IECC	2001 IECC

AG

Handwritten notes:
D.T. Veen
D.T.
b6 b7c
Handwritten notes to the right of the main drawing.

Agriculture Building

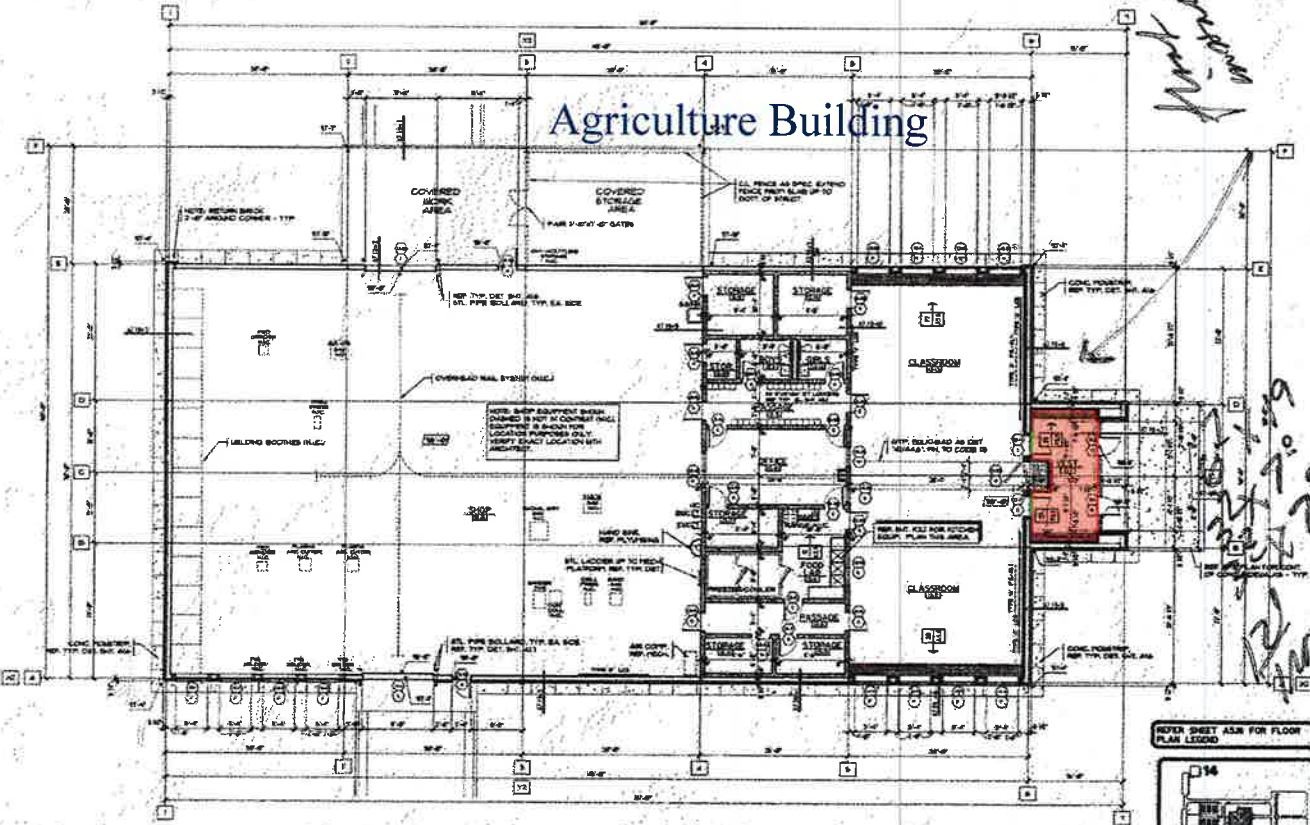
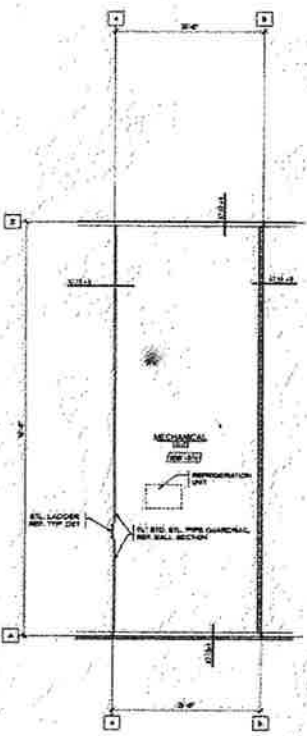

FLOOR PLAN - MEZZANINE
SCALE 1/4" = 1'-0"

FLOOR PLAN - AG BUILDING - SECTION 13
SCALE 1/4" = 1'-0"

REFER SHEET A3M FOR FLOOR PLAN LEGEND

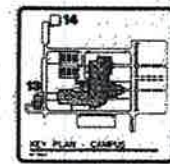

PROJECT NO.	10000000000000000000
DATE	05/04/1999
DESIGNER	AG
CHECKER	AG
DATE	05/04/1999
SCALE	1/4" = 1'-0"

FLOOR PLAN - SECTION THIRTEEN
AG Bldg

A NEW HIGH SCHOOL FOR ALEDO I.S.D. ALEDO, TEXAS



DATE: MAY 4, 1999
PROJECT NO.: 10000000000000000000
SHEET NO.: A3.17
OF 165

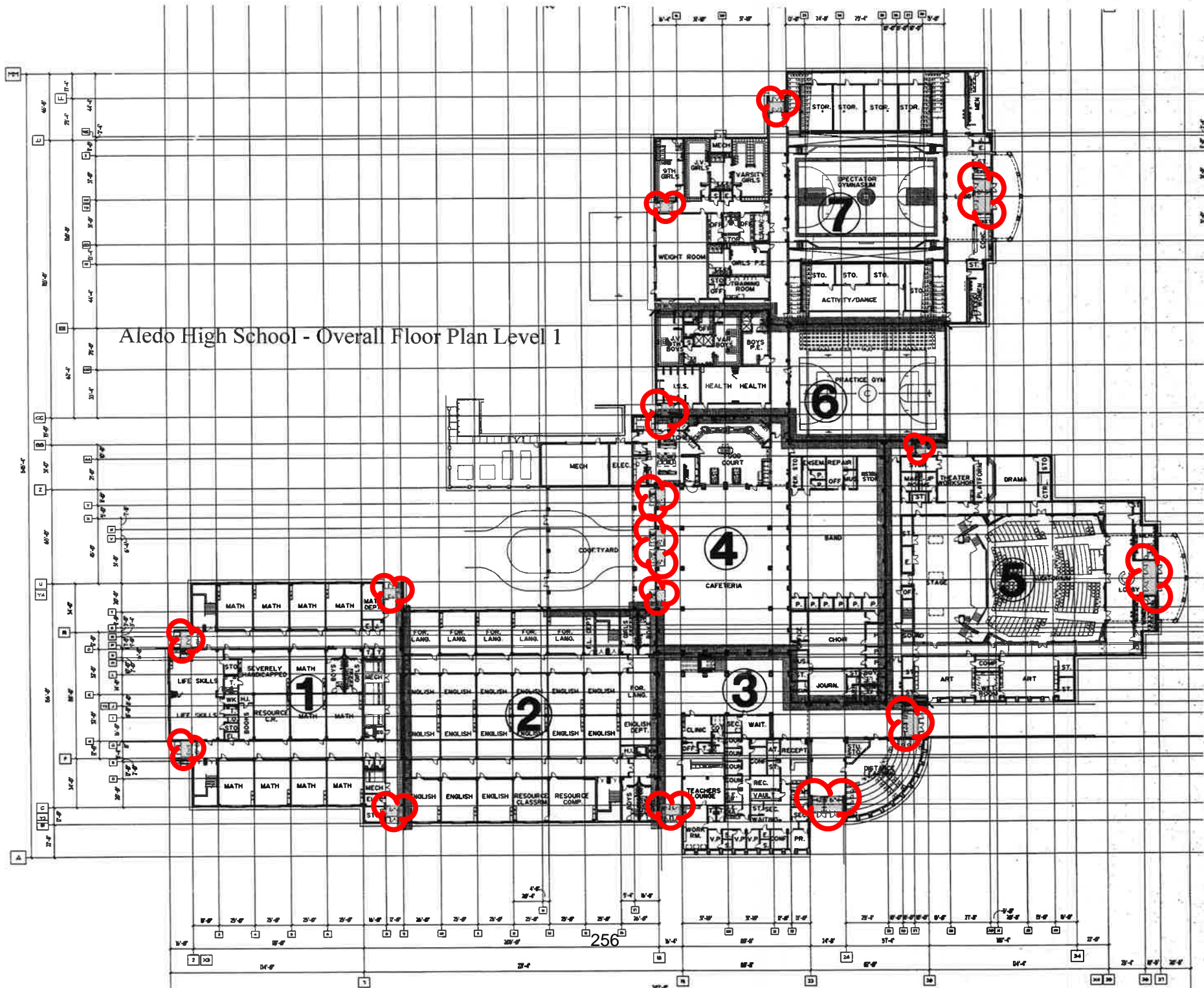

Aledo High School - Overall Floor Plan Level 1

Aledo High School - Section 1 & 2

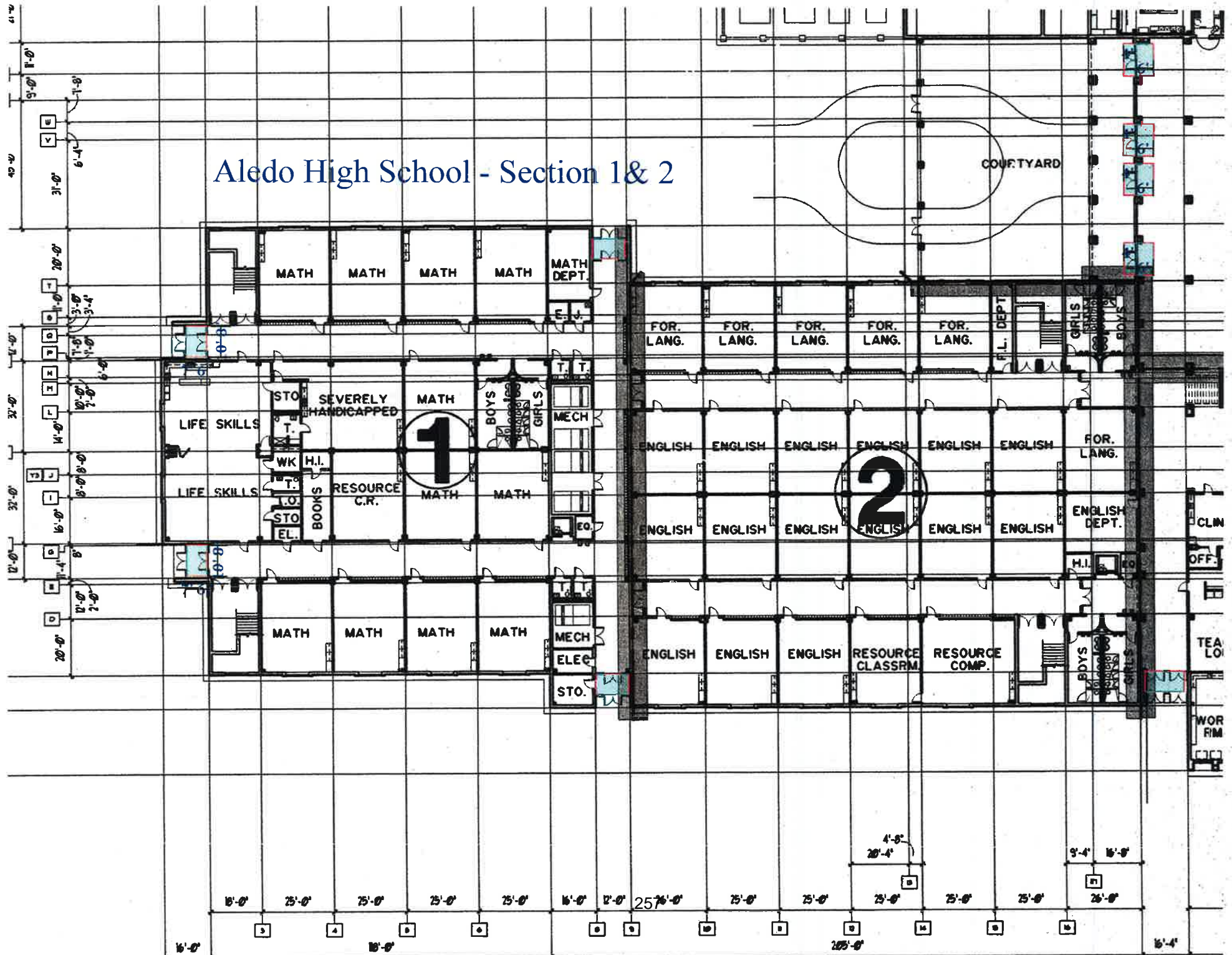

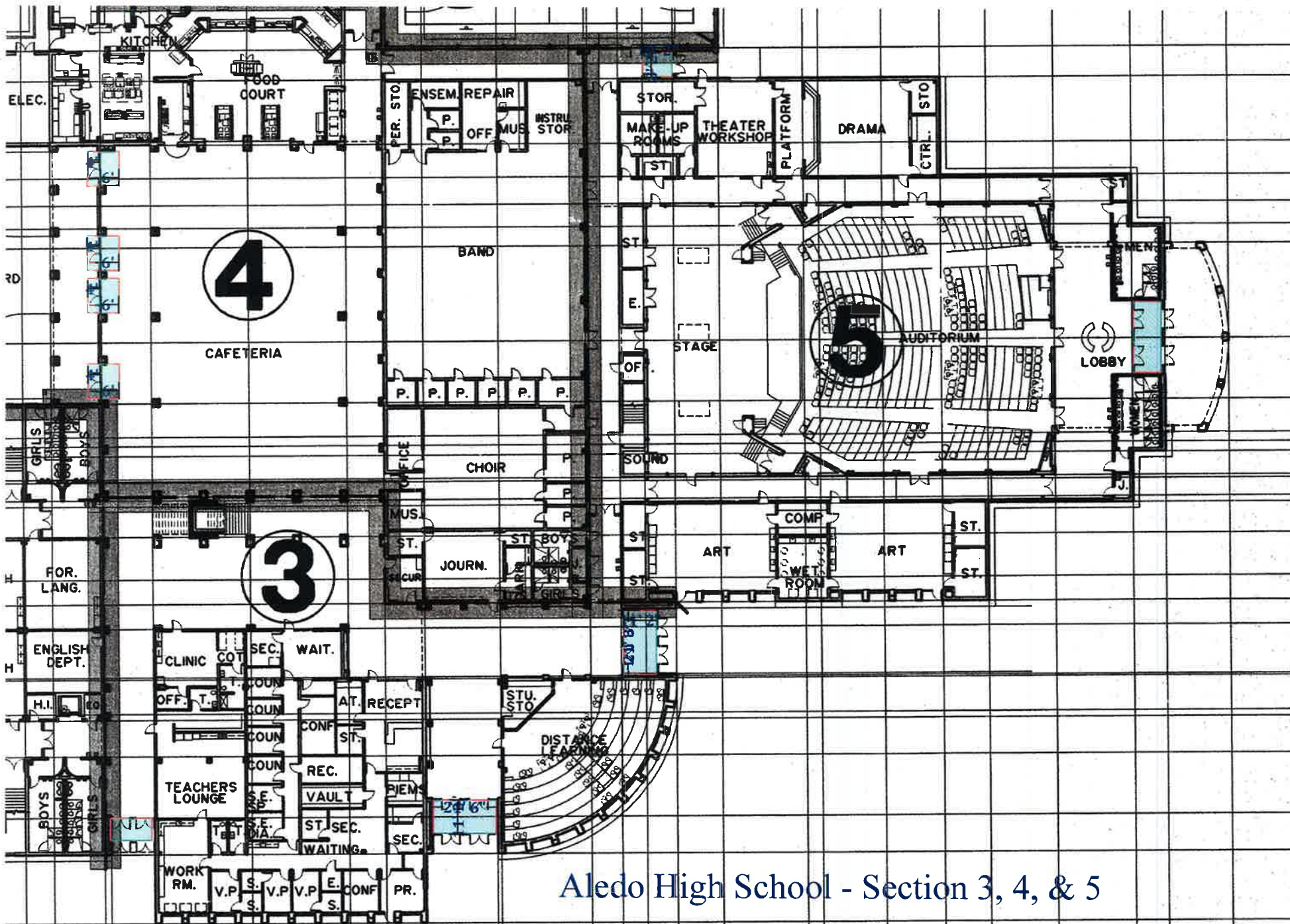

Aledo High School - Section 3, 4, & 5

Aledo High School - Section 6 & 7

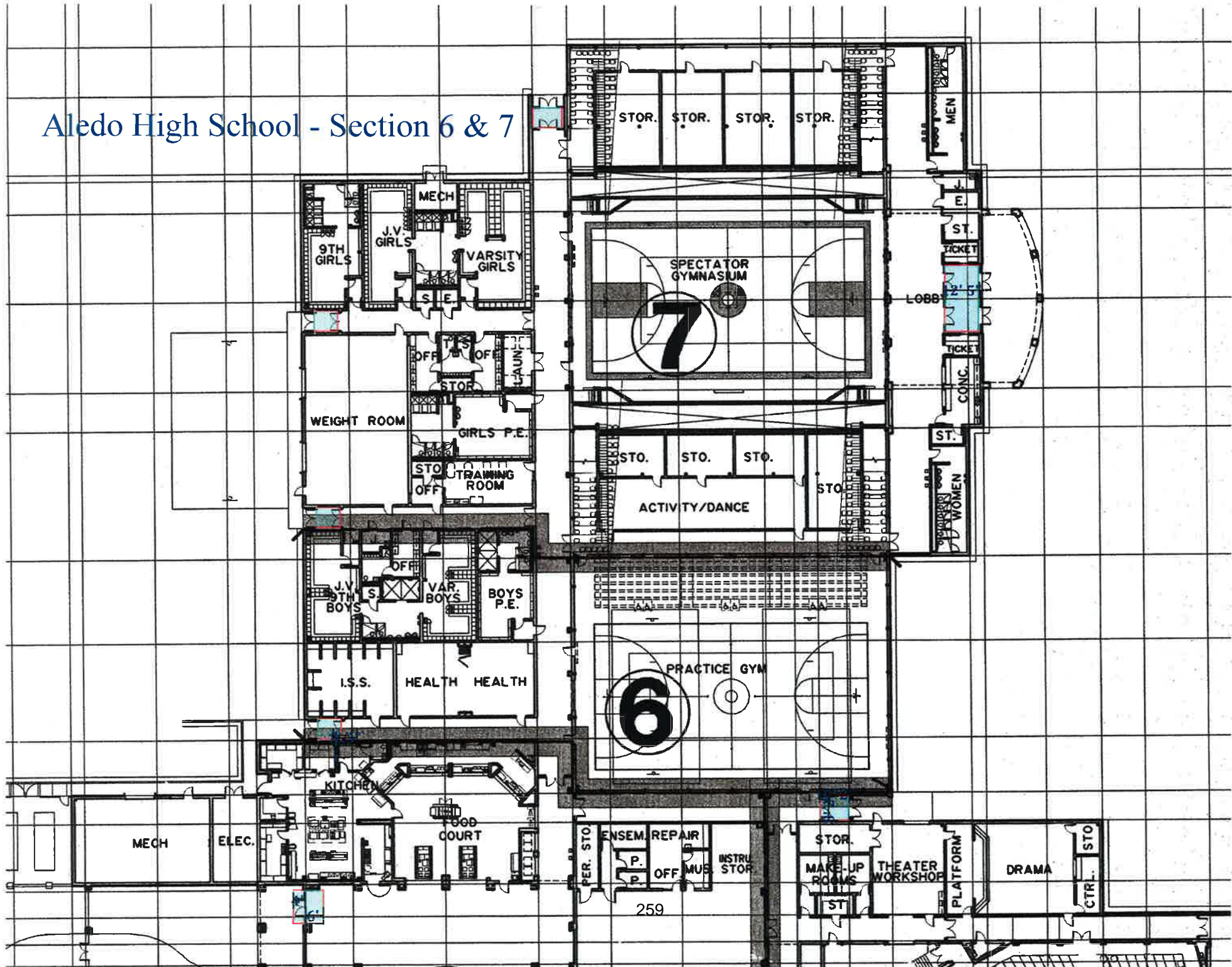

ALC

Aledo Learning Center

FLOOR PLAN LEGEND

- FINISH FLOOR AND WALLING
- EXISTING CONCRETE FLOOR
- EXISTING CONCRETE WALL
- EXISTING CONCRETE COLUMN
- EXISTING CONCRETE BEAM
- EXISTING CONCRETE SLAB
- EXISTING CONCRETE FOOTING
- EXISTING CONCRETE FOUNDATION
- EXISTING CONCRETE CURB
- EXISTING CONCRETE DRIVE
- EXISTING CONCRETE DRIVE

GENERAL CONSTRUCTION NOTES

1. FLOORING AREAS TO BE REMOVED SHALL BE IDENTIFIED BY A SHADING PATTERN.
2. FLOORING AREAS TO BE INSTALLED SHALL BE IDENTIFIED BY A SHADING PATTERN.
3. FLOORING AREAS TO BE INSTALLED SHALL BE IDENTIFIED BY A SHADING PATTERN.
4. FLOORING AREAS TO BE INSTALLED SHALL BE IDENTIFIED BY A SHADING PATTERN.
5. FLOORING AREAS TO BE INSTALLED SHALL BE IDENTIFIED BY A SHADING PATTERN.
6. FLOORING AREAS TO BE INSTALLED SHALL BE IDENTIFIED BY A SHADING PATTERN.
7. FLOORING AREAS TO BE INSTALLED SHALL BE IDENTIFIED BY A SHADING PATTERN.
8. FLOORING AREAS TO BE INSTALLED SHALL BE IDENTIFIED BY A SHADING PATTERN.
9. FLOORING AREAS TO BE INSTALLED SHALL BE IDENTIFIED BY A SHADING PATTERN.
10. FLOORING AREAS TO BE INSTALLED SHALL BE IDENTIFIED BY A SHADING PATTERN.
11. FLOORING AREAS TO BE INSTALLED SHALL BE IDENTIFIED BY A SHADING PATTERN.
12. FLOORING AREAS TO BE INSTALLED SHALL BE IDENTIFIED BY A SHADING PATTERN.



VLE Architects, Inc.
1000 N. 1st St.
Aledo, IL 62510
618-241-1234



ISSUED SEPTEMBER 16, 2015

PROJECT NO. 15-001

OWNER: Aledo High School

PROJECT: Aledo Learning Center

DATE: 09/16/15

1252.00

FLOOR PLAN - THE LEARNING CENTER

The Aledo Learning Center Additions & Renovations and Aledo High School Renovations

A12.01

7x8

NEW EXIST.

Alt. No. 1
Carpet tile in Principle's
and Counselor's Office

8'3" x 8' 6" Railing Area
150'

6' x 7' 3" 20' x 7' 3" 6'

9'2" x 11'8" 4" NEW EXIST.

12' x 13' 4"

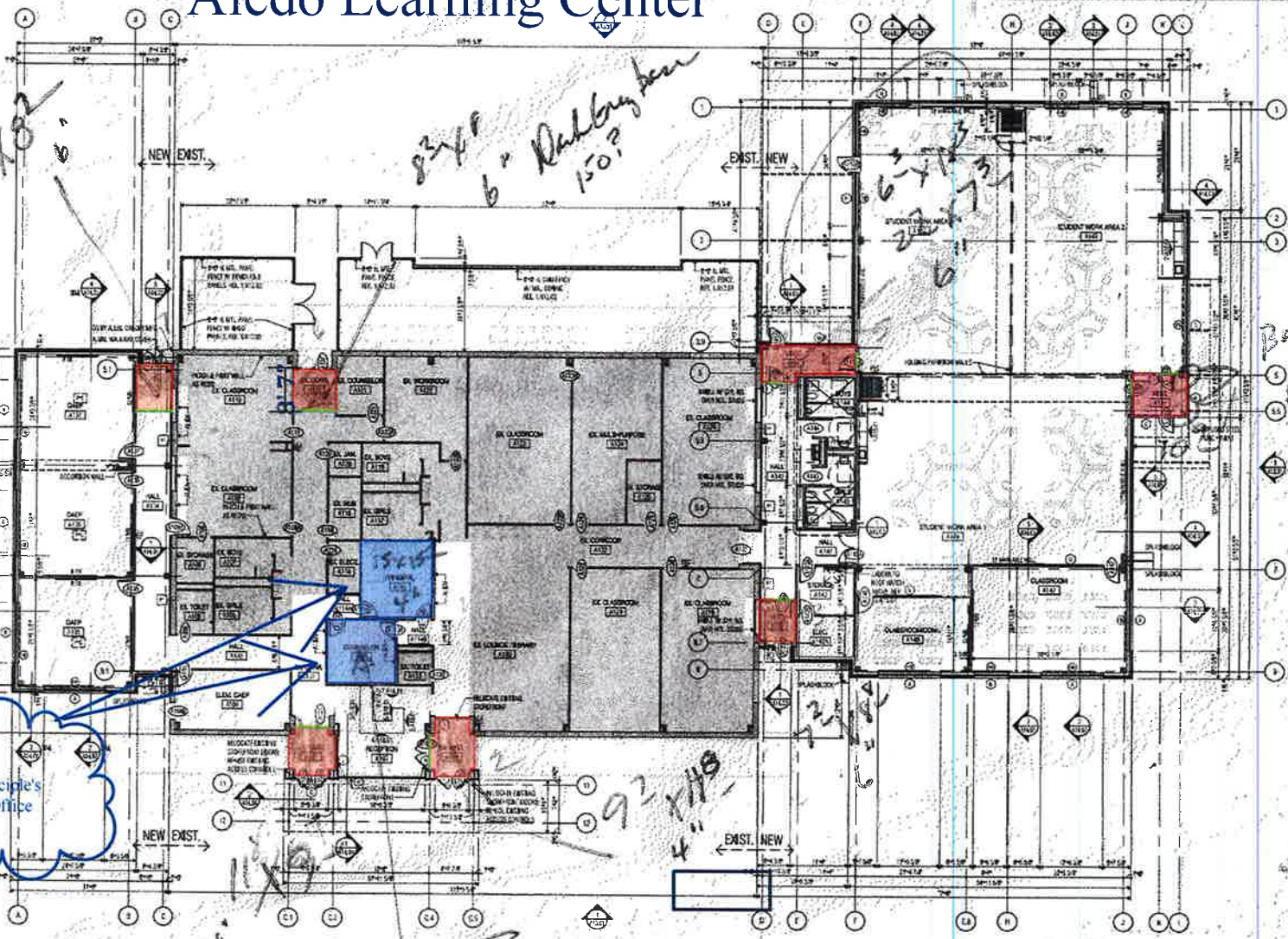

1 FLOOR PLAN
DATE: 09/16/15

Daniel 9th Grade Center

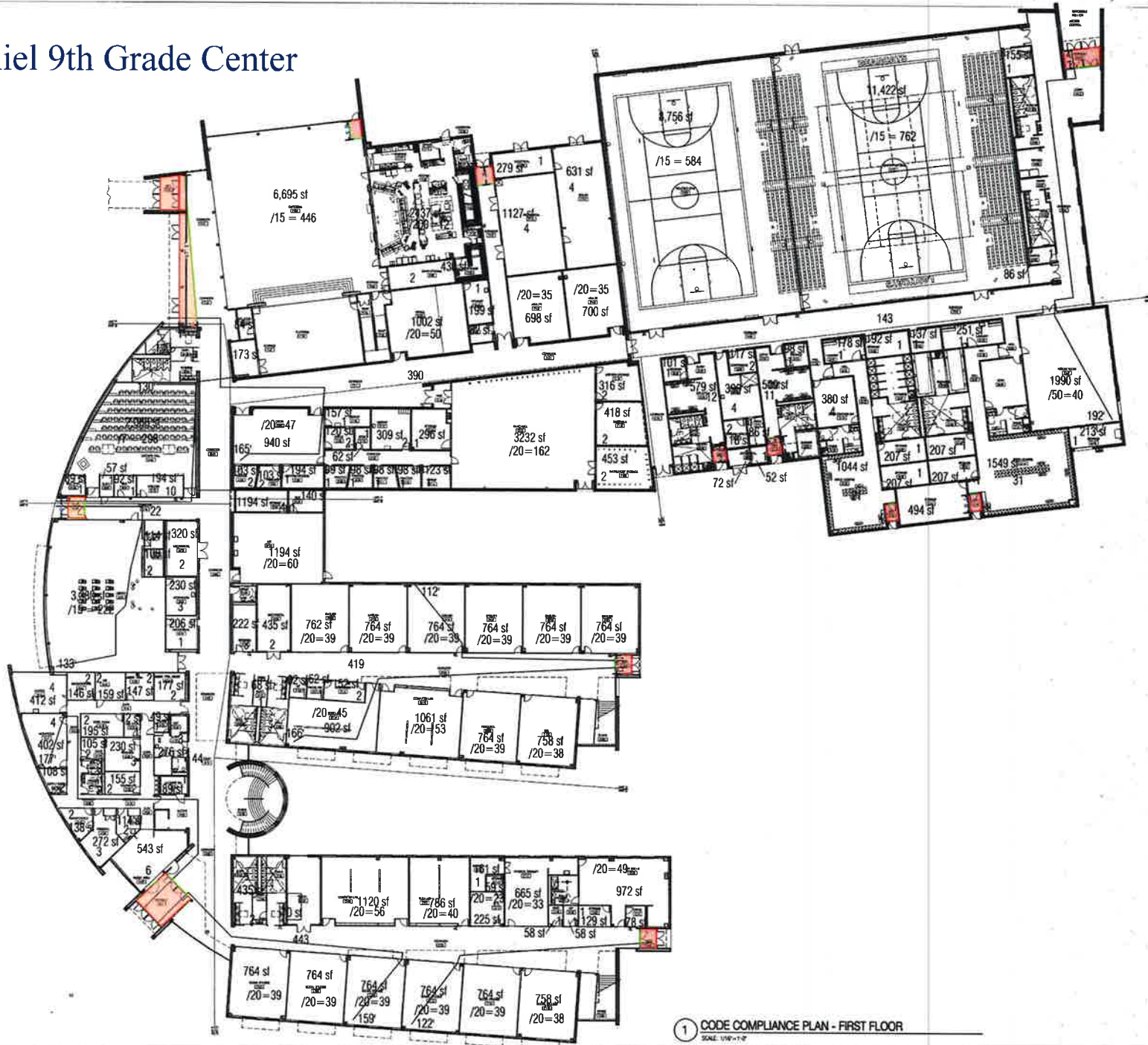

1 CODE COMPLIANCE PLAN - FIRST FLOOR
SCALE: 1/8" = 1'-0"



VLK Architects
1161 Corporate Drive West
Suite 300
Arlington, Texas 76006
817 633 1600

CIVIL & LANDSCAPE
Schickel, Polite & Associates, Inc.
1161 Corporate Drive West, Suite 300
Arlington, Texas 76006
817 640 8212

STRUCTURAL
Metro Structural Consultants
305 N.E. Loop 820, Suite 507
Hurst, Texas 76063
817 284 8833

M.E.P.
Reed, Walls, Berman & Company
1201 North Central Expressway
Dallas, Texas 75243
972 788 4200

FOOD SERVICE
ACERMAN BARNES CONSULTING
72 SOUTH GENTON TAP ROAD 210
Coppell, Texas 75019
972 304 8400



NEW NINTH GRADE CENTER
ALEDO I.S.D.
ALEDO, TEXAS

DIRECTOR
LOV

DESIGNER
ILL / KVN

SHEET TITLE
FIRST FLOOR
CODE COMPLIANCE

ISSUE DATE
NOVEMBER 17, 2008
REVISIONS

PROJECT NO.
2826.00

SHEET NO.
A1.20

STADIUM

31.5
12.25

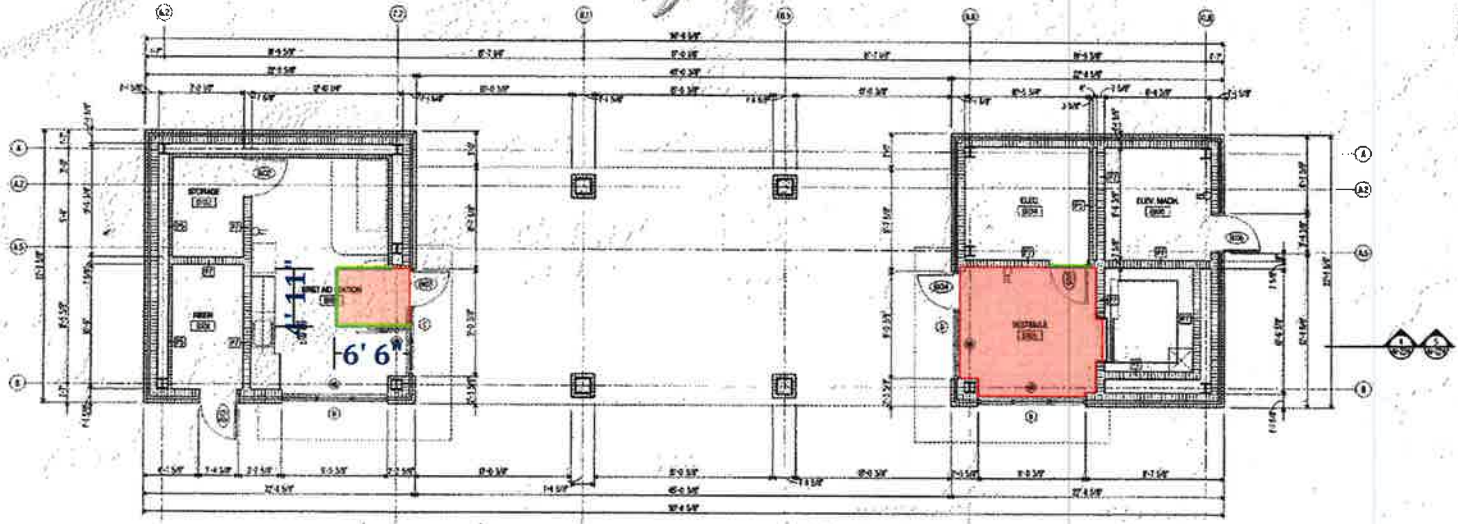

1 GROUND FLOOR PLAN - UNIT B
SCALE: 1/8"=1'-0"

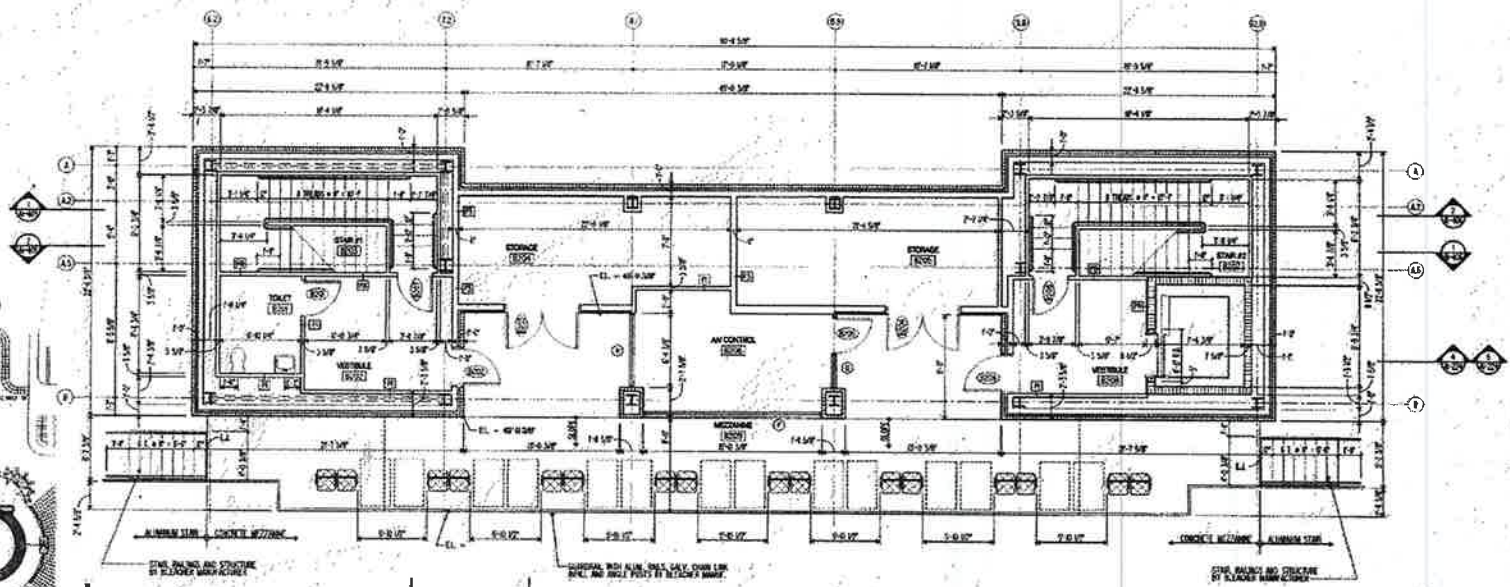

2 MEZZANINE FLOOR PLAN - UNIT B
SCALE: 1/8"=1'-0"

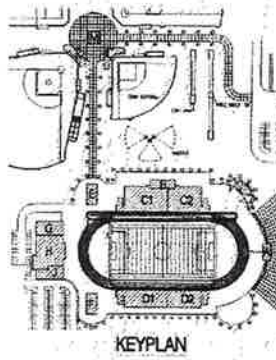

KEYPLAN

ARCHITECTS
1161 CORPORATE DRIVE, SUITE 200
ARLINGTON, TX 76010
817.450.1800

SCHROEDER ROLLINS
1161 CORPORATE DRIVE, SUITE 200
ARLINGTON, TX 76010
817.450.2516

METRO STRUCTURAL CONSULTING
206 N.E. LOOP AND
SUITE 507
DALLAS, TX 75203
817.284.8803

RICCA WELLS RENDON
COTY CENTRAL TOWER SUITE 110
13061 NORTH CENTRAL EXPRESS
DALLAS, TX 75243
972.766.4320

ARCHITECTURAL SERVICES
300 DEER CREEK DRIVE
SUITE 110
LAS COLINAS, TX 75042
972.778.2902



**H.S. ATHLETIC ADDITIONS
CODER ELEMENTARY ADDITIONS / RENOVATIONS
NORTH TRANSPORTATION FACILITY
TENNIS COURTS
STUART ELEMENTARY ADDITIONS / RENOVATIONS
BUILDING PACKAGE
ALSTON, L.S.**

DIRECTOR P.M.C. / J.M.
DESIGNER J.M. / P.M.C.
C.D. J.M. / P.M.C.
P.M. J.M. / P.M.C.

SHEET TITLE
FLOOR PLAN
UNIT B
ISSUE DATE
08.22.2005
REVISOR

PROJECT
2517 / 2518
SHEET NO.
A1-20
CONTRACT NO.

Technology Center

6' x 6' 2 per hour + trans.

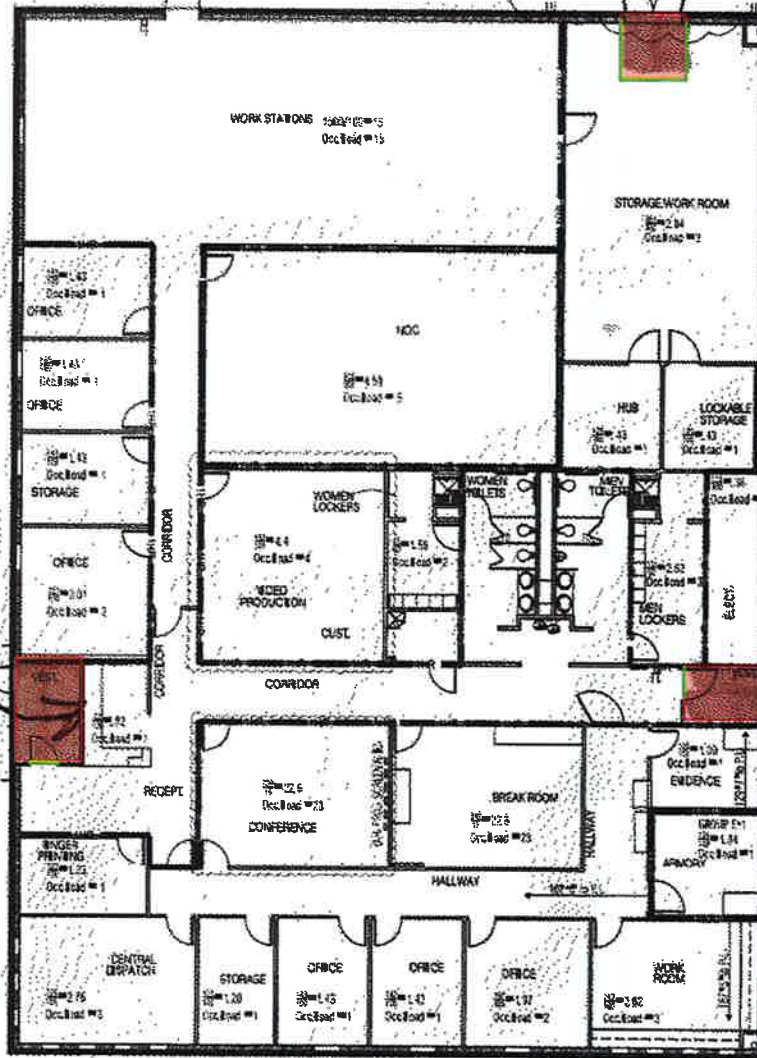

4' DIA. IS RATED W/AL SOUTH

4' DIA. NO RATED W/AL EAST

7' x 11' 6" RB 1 window

9' 4" x 6' 3" RB

CIVIL & LANDSCAPE
 Schindler, Phillips & Associates, Inc.
 1161 Corporate Drive West, Suite 200
 Arlington, Texas 76006
 817 840 5212

STRUCTURAL
 METRO STRUCTURAL CONSULTANTS
 305 NE LOOP 820, 507
 HURST, TEXAS 76053
 817 284 8833

M.E.P.
 Reed, Williams, Gerson & Company
 1201 North Central Expressway
 Dallas, Texas 75243
 972 788 4200

This document is the property of the Architect. It is to be used only for the project and location specified herein. It is not to be reproduced, stored in a retrieval system, or transmitted in any form or by any means, electronic, mechanical, photocopying, recording, or by any information storage and retrieval system, without the prior written permission of the Architect. The Architect assumes no responsibility for the construction of the building or for the safety of the building. The Architect is not responsible for the construction of the building or for the safety of the building. The Architect is not responsible for the construction of the building or for the safety of the building.

TEACHER CENTER ADDITIONS & RENOVATIONS TO ADMINISTRATION BUILDING
NEW TECHNOLOGY / SECURITY CENTER
ALEDO INDEPENDENT SCHOOL DISTRICT
AI FDO TEXAS

DIRECTOR RUI COOR
 L.G.V. L.V.B.

DESIGNER DRAWN BY
 KWANDIM L.V.B.

CODE REVIEW
 TECH/SEC. CENTER
 UNIT 'C'

ISSUE DATE
 15 SEPTEMBER 2008

REVISIONS

- 1. SPECIAL CONSTRUCTION
- 2. TOTAL OCCUPANT LOAD = 100
- 3. TOTAL OCCUPANT LOAD = 100
- 4. TOTAL OCCUPANT LOAD = 100
- 5. TOTAL OCCUPANT LOAD = 100
- 6. TOTAL OCCUPANT LOAD = 100
- 7. TOTAL OCCUPANT LOAD = 100
- 8. TOTAL OCCUPANT LOAD = 100
- 9. TOTAL OCCUPANT LOAD = 100
- 10. TOTAL OCCUPANT LOAD = 100

GENERAL ARCH PLAN NOTES

1. DO NOT SCALE DRAWINGS. WRITTEN DIMENSIONS TAKE PRECEDENCE. CONTACT ARCH IF CLARIFICATION IS NECESSARY IN ORDER TO DETERMINE THE INTENT OF THE CONTRACT DOCUMENTS.
2. DRAWINGS NOTED AS "FIELD" OR "TYP" ARE NOT TO SCALE.
3. ALL DIMENSIONS ARE TO STRUCTURAL COLUMN LINES OR THE SURFACE OF PARTITION ASSEMBLY UNLESS NOTED OTHERWISE.
4. FIELD VERIFY ALL DIMENSIONS AND EXISTING CONDITIONS BEFORE COMMENCING WORK. NOTIFY ARCH OF ANY DISCREPANCIES PRIOR TO PROCEEDING WITH AFFECTED WORK.
5. NOTES OR DIMENSIONS NOTED AS "TYPICAL" OR "TYP" SHALL APPLY TO CONDITIONS THAT ARE THE SAME OR SIMILAR.
6. DIMENSIONS NOTED AS "FIELD VERIFY" OR "F.V." OR "M.P." SHALL BE MEASURED AND CONFIRMED AT THE PROJECT SITE BY THE CONTRACTOR AND REVIEWED WITH THE ARCH. BEFORE INCORPORATING INTO THE WORK.
7. DIMENSIONS NOTED AS "CLEAR" OR "CLEARANCE" REQUIRE SPECIFIC COORDINATION AMONG DISCIPLINES AND/OR MANUFACTURERS.
8. REFER TO PARTITION TYPES ON ADDITIONAL SHEETS.
9. ALL INTERIOR PARTITIONS THIS SHEET, EXCEPT FOR FLURR OUT PARTITIONS, SHALL BE PARTITION TYPE UNLESS NOTED OTHERWISE.
10. ALL INTERIOR FLURR OUT PARTITIONS THIS SHEET SHALL BE PARTITION TYPE UNLESS NOTED OTHERWISE.
11. ADJUST FINISHES TO FACE OF WALLS WHERE WALL PARTITIONS OF DIFFERING THICKNESS ABUT AND/OR ADJOIN IN THE SAME PLANE.
12. PROVIDE AND INSTALL CONT. REVEAL TRIM AT JOINT WHERE GYPSUM BOARD WALL PARTITIONS ABUT AND/OR ADJOIN MASONRY WALL PARTITIONS IN THE SAME PLANE.
13. ALL INTERIOR CORNER OUTSIDE CORNERS SHALL HAVE BULLNOSE UNLESS NOTED OTHERWISE.
14. ALL DOORS SHALL BE SET 4 INCHES OFF THE ADJACENT PERPENDICULAR WALL ON THE HINGE SIDE OF THE DOOR UNLESS NOTED OTHERWISE. NOTIFY ARCH OF ANY COORDINATED CONFLICTS, INCLUDING BUT NOT LIMITED TO CONFLICTS CONCERNING ACCESSIBILITY STANDARDS.
15. ALL DOOR THRESHOLDS AT ALL EXTERIOR DOORS SHALL BE SET IN FULL BED OF SEALANT.
16. COORD. ALL ROOF DRAIN LOCATIONS WITH FLOOR PLAN PRIOR TO FLOOR SLAB CONSTRUCTION.
17. ALL FLOOR SLOPES TO FLOOR DRAINS SHALL NOT EXCEED 1:40.
18. PROVIDE AND INSTALL USE PRELIMINARY UNDERLAYMENT WHERE UNDERLAYMENT DOES NOT EXIST PRIOR TO INSTALLATION OF FLOOR FINISHES.
19. COORD. HOUSEKEEPING PAIL LOCATIONS AND UNDER-SINK WASTE EQUIPMENT TO BE INSTALLED.
20. ALL FLOOR FINISH CHANGES SHALL OCCUR AT THE CENTERLINE OF DOORS UNLESS NOTED OTHERWISE.
21. ALL FLOOR FINISH MATERIAL CHANGES SHALL HAVE BARRIER STRIPS.
22. ALL REQUIRED ACCESSIBLE CLEARANCES FOR ALL ITEMS, INCLUDING BUT NOT LIMITED TO ALL COUNTER TOPS, ALL PLUMBING FIXTURES, ALL DRINKING FOUNTAINS, ALL ELECTRIC WATER COOLERS, ALL LAVATORIES, ALL URINALS, ALL TOILETS SHALL BE STRICTLY ENFORCED.
23. APPLY BURNING RESISTANT COATING TO ALL CONCEALED STRUCTURAL STEEL MEMBERS AT ALL EXTERIOR CANOPY LOCATIONS.
24. REFER TO OTHER DISCIPLINE DOCUMENTS FOR ADDITIONAL SCOPE OF WORK.



ARCHITECT PRK Architects, Inc.
FORT WORTH
100 Throckmorton Street, Suite 1550
Fort Worth, TX 76102
817-332-4333 P
817-332-4333 F
TX Firm F-1506

ALEDO ISD ECA RENOVATIONS

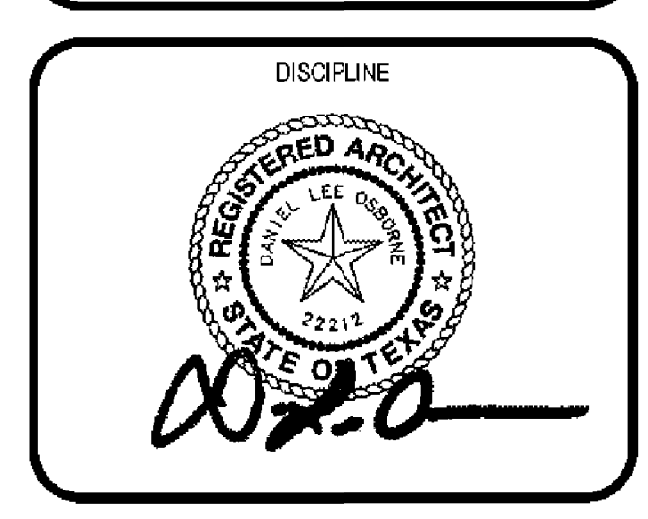
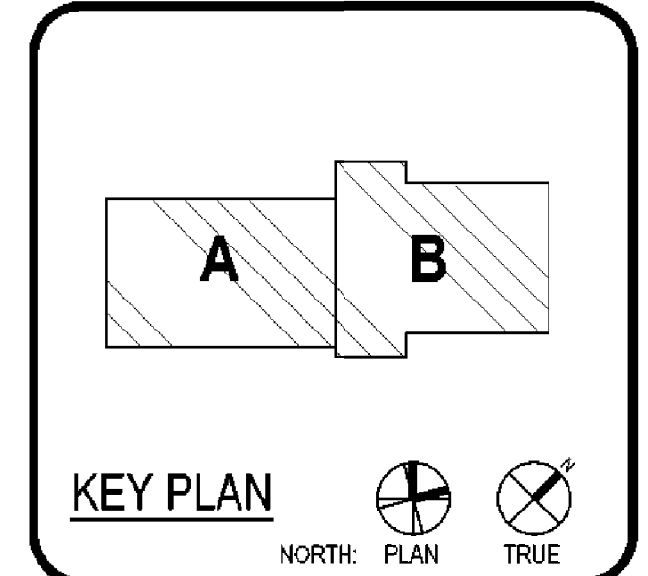

CLIENT		Aledo ISD
DATE	01/14/2022	PROJECT NUMBER
DRAWING HISTORY		20149
No.	Description	Date

ISSUED FOR BIDDING CSP # 21-040221
BUILDING NUMBER

1ST LEVEL - FLOOR PLAN - COMPOSITE
A-101

Scope Plan - Overall

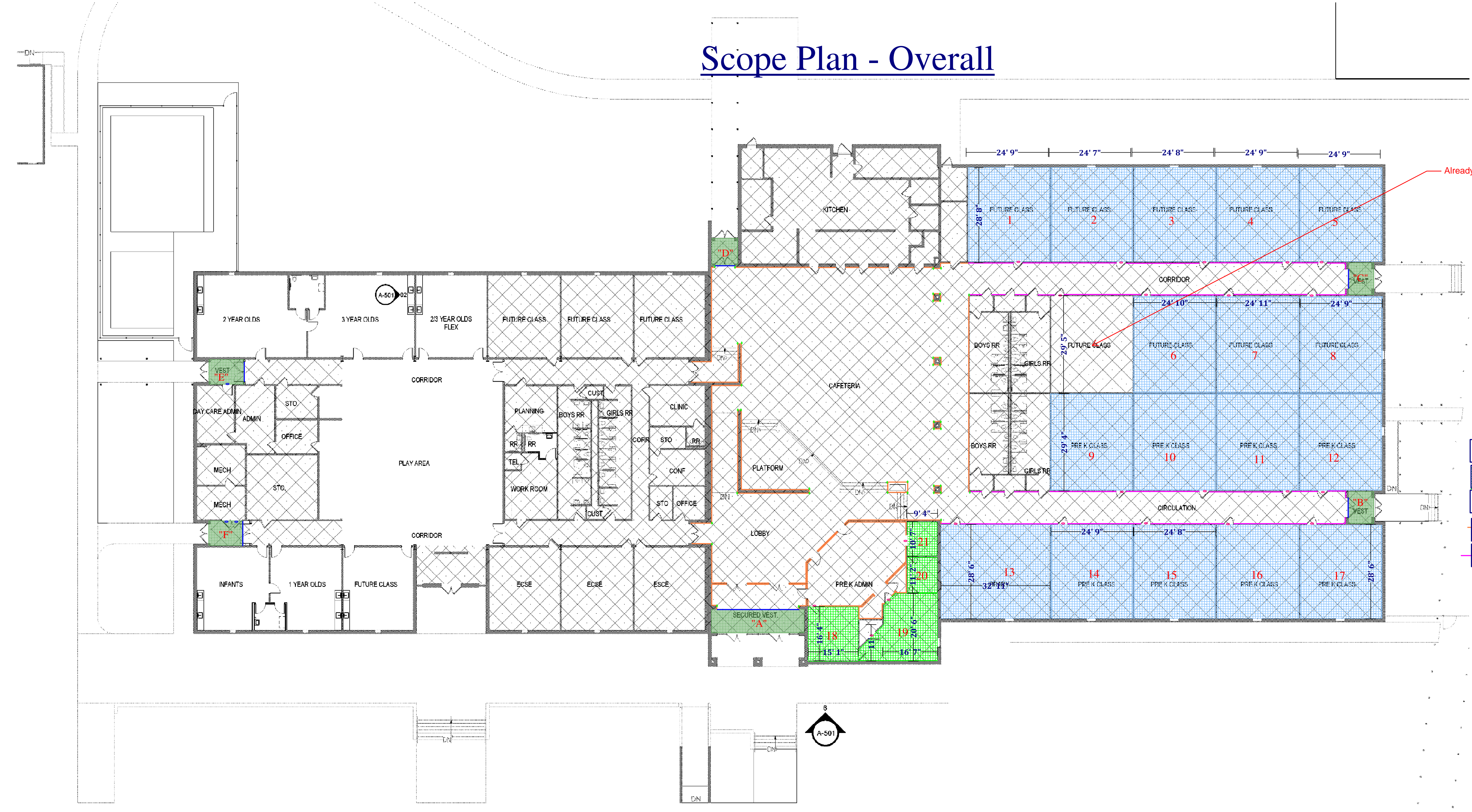

- Carpet - Classrooms
- Carpet - Admin Area
- Carpet - Walk Off Carpet
- Rubber Base Only - Admin Area



ALEDO ISD BOARD MEETING TEMPLATE

MEETING DATE: June 19, 2023

AGENDA ITEM: Consider Approval of Early Childhood Academy Classroom Painting and Child Development Center Classroom Upgrades to meet Licensing and Use Requirements

PRESENTER: Chris Campbell, Chief Facilities and Construction Officer

BACKGROUND INFORMATION:

- Per Board Policy CH (Local), any single, budgeted purchase of goods or services that costs \$50,000 or more, regardless of whether the goods or services are competitively purchased, shall require Board approval before a transaction may take place.
- During the 2019 bond program, the southern portion of the Early Childhood Academy (ECA) facility was renovated. The northern portion was not.
- In addition to the recommendation to replace the carpet in the northern classrooms of ECA, the Administration recommends the district paint those same classrooms, the hallways and the cafeteria. This will complete the renovation effort for the student facing spaces in the northern section of the building.
- There are four classrooms in the southern section that were not programmed but were finished out and left unfurnished for future expansion. These spaces are needed at this time. This initiative will finish out and furnish these spaces for the licensing and use requirements of the Child Development Center.
- Pursuant to Texas Local Government Code, Section 271, quotes for this scope of work were solicited through Sourcewell, a purchasing cooperative, of which Aledo ISD is a member.
- The Administration found that Freedom Construction provided the best value for this initiative. This work will be procured using their Sourcewell purchasing contract in the amount of \$143,438.00.

FISCAL INFORMATION:

The source of the funding will be 2015 Bond funds in the amount of \$143,438.00.

ATTACHMENTS:

Please see the attached quotes and construction plans indicating the areas that will receive work.

ADMINISTRATIVE RECOMMENDATION:

The Administration recommends the Board of Trustees approve Freedom Construction to be hired as the Contractor to complete work for Aledo ISD Early Childhood Academy Classroom Painting and Child Development Classroom Upgrades to meet Licensing and Use Requirements, in the amount \$143,438.00 as presented.



May 16th, 2023

James Morton - Facilities Manager
Aledo Independent School District
1008 Bailey Ranch Road
Aledo, TX 76008

Subject: AISD Early Childhood Doors and Millwork

This bid includes all the labor and material to accomplish the scope.

Scope:

- Remove 4 existing class room doors, install new hollow metal frames and doors, finished to match existing, to reconfigure doors to swing into the classroom space
- In areas designated by AISD, demo any existing data and electrical to allow CMU block wall to be chipped out and a pass through door to be installed between classrooms
- In classrooms A108 and A142, install new millwork and plumbing to match existing millwork/plumbing in other spaces
- In classrooms A109 and A143, install new millwork only to match existing millwork
- Repair flooring from new door installation to match existing flooring
- Paint walls where new passthrough doors are installed, corner to corner

Schedule: 2-3 weeks for scheduling, 2-3 weeks to complete work. Scheduling pending on classroom availability

Notes:

- Permit will not be required on this project
- Bid expires 30 days from the date of this letter
- Work to be completed during normal business hours

Total: \$57,946.00
(taxes excluded)

Thank you for the opportunity to bid this project. We look forward to working with you on this job and bidding any future projects you might pursue. If you have any questions, please call the undersigned at 817-524-5075 or zac@freedomconstruct.net.

Sincerely,

Freedom Construction | 1204 Scotland Ave | Azle, TX 76020
Tamyra Franks - Owner | CEO tamyra@freedomconstruct.net 817-456-9263
Glenn Franks - Construction Program Manager glenn@freedomconstruct.net 817-602-4147



Zac Rocha
Freedom Construction

Quote Acceptance _____ *Date:* _____

Print Name and Title _____



May 26th, 2023

James Morton - Facilities Manager
Aledo Independent School District
1008 Bailey Ranch Road
Aledo, TX 76008

Subject: AISD Early Childhood Additional Work

This bid includes all the labor and material to accomplish the scope. Pricing is contingent that work outline in this scope is to be done simultaneously with the work outlined in the quote *AISD Early Childhood Doors and Millwork* dated 5/16/2023

Scope:

- In classrooms A109 and A143, install water supply lines from adjacent rooms (A108 and A142) to be ran above the drop ceiling and dropped through fur out walls.
- In classroom A109 and A108 cut and remove an approx. 24 sqft of flooring and foundation to run a drain line from room A109 to A108 to the proposed drain line location based off of page PU-101A in plans *CSP # 22-011422-Aledo ISD ECA – IFC+Updated*
- In classroom A143 cut and remove an approx. 24 sqft of flooring and foundation to run a drain line from room A143 corridor A134, make a 90 degree turn and run west and remove an approx. 50 sqft of flooring and foundation to the proposed drain line location based off of page PU-101A in plans *CSP # 22-011422-Aledo ISD ECA – IFC+Updated*
- Install 2 sinks in existing millwork in classroom A143
- Install 2 sinks in existing millwork in classroom A109
- Repair all cut foundation and flooring to match existing

Schedule: 2-3 weeks for scheduling, 2-3 weeks to complete work. Scheduling pending on classroom availability

Notes:

- Permit will not be required on this project
- Bonding is not included in this quote
- Bid expires 30 days from the date of this letter
- Work to be completed during normal business hours

Freedom Construction | 1204 Scotland Ave | Azle, TX 76020
Tamyra Franks - Owner | CEO | tamyra@freedomconstruct.net 817-456-9263
Glenn Franks - Construction Program Manager | glenn@freedomconstruct.net 817-602-4147



Total: \$34,690.00
(taxes excluded)

Thank you for the opportunity to bid this project. We look forward to working with you on this job and bidding any future projects you might pursue. If you have any questions, please call the undersigned at 817-524-5075 or zac@freedomconstruct.net.

Sincerely,

Zac Rocha
Freedom Construction

Quote Acceptance _____ *Date:* _____

Print Name and Title _____



June 7th, 2023

James Morton - Facilities Manager
Aledo Independent School District
1008 Bailey Ranch Road
Aledo, TX 76008

Subject: AISD Early Childhood Painting

This bid includes all the labor and material to accomplish the scope below:

Scope:

- Minor patching of staple holes and screw holes on walls.
- Prime existing stripes on walls with Kilz to prepare for 1 solid coat of finish.
- Ghosting of lines will appear due to caulking lines during original installation of stripes.
- Repaint existing walls inside classrooms, (2) janitors' storage and hallways.
- Repaint existing walls inside front administration offices.
- Repaint existing soffit ceilings, fur downs and bulk head inside cafeteria and vestibule.
- Paint door frames throughout.
- One color to be applied thought for walls and door frames.
- Demo existing red carpet and cubbies from hallway walls.
- Scrape and seal gypsum substrate damaged by carpet removal.
- Skim, texture and paint damaged walls from carpet removal.
- A smooth rolled texture finish to be applied to walls.
- **IF** carpet demolition is beyond repair of skimming walls.
- Demo old damaged sheetrock.
- Install new 5/8" sheetrock up to 5'a.f.f. over existing metal studs and insulation.

Notes:

- The following are excluded from this quote: work to wood doors, work to wood trim/millwork of any kind, insulation of walls, furnishing a haul off dumpster, work of any kind than stated above
- Permit will not be required on this project
- Bonding is not included in this quote
- Bid expires 30 days from the date of this letter
- Work to be completed during normal business hours

Freedom Construction | 1204 Scotland Ave | Azle, TX 76020
Tamyra Franks - Owner | CEO | tamyra@freedomconstruct.net 817-456-9263
Glenn Franks - Construction Program Manager | glenn@freedomconstruct.net 817-602-4147



- Sourcewell Contract # TX-NT-GC-101619-FRC

Total: \$50,802.00
(taxes excluded)

Thank you for the opportunity to bid this project. We look forward to working with you on this job and bidding any future projects you might pursue. If you have any questions, please call the undersigned at 817-524-5075 or zac@freedomconstruct.net.

Sincerely,

Zac Rocha
Freedom Construction

Quote Acceptance _____ *Date:* _____

Print Name and Title _____

Aledo ISD

EARLY CHILDHOOD ACADEMY

408 FM 1187, ALEDO, TX
76008

CLASSROOM BUILD OUT - ISSUE FOR PERMIT

06/14/2023



TABS # 2023021481

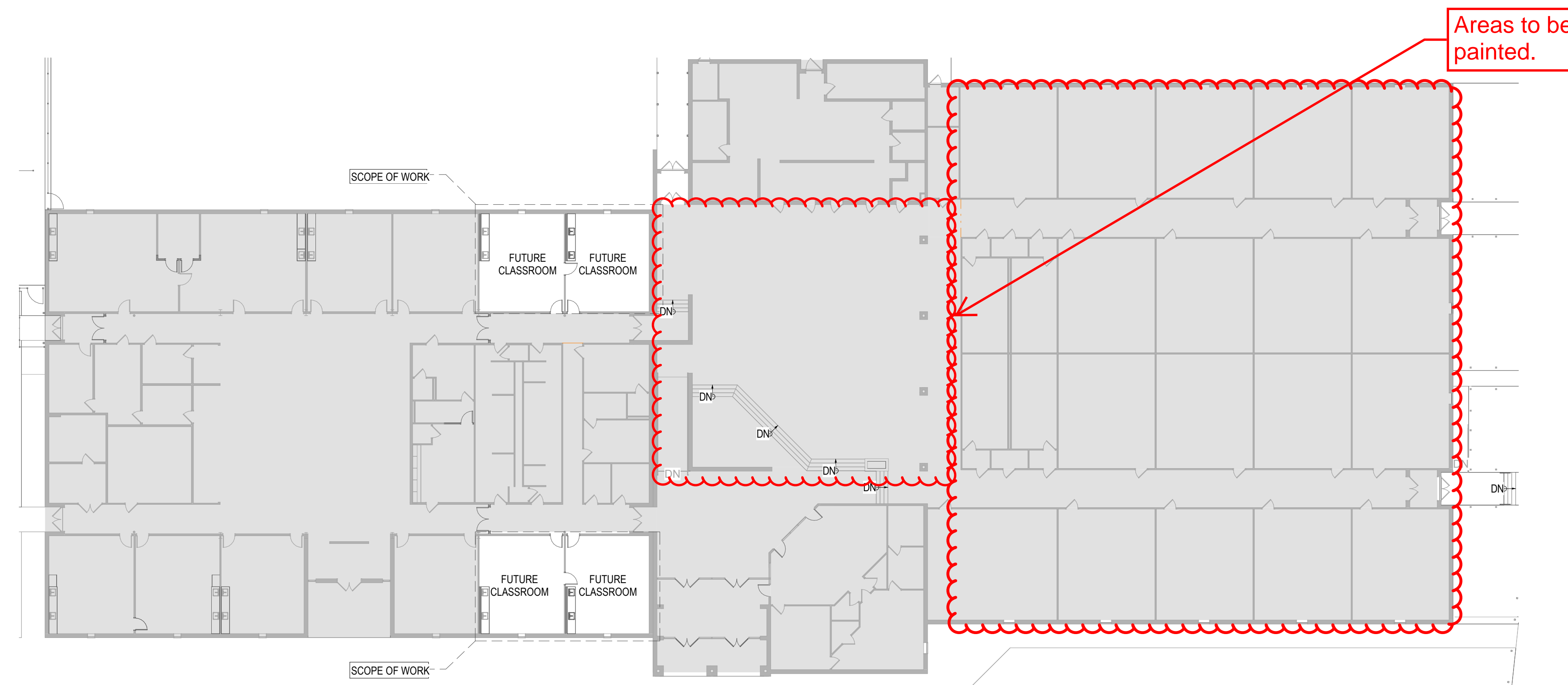

SCOPE OF WORK: FOUR EXISTING CLASSROOMS TO RECEIVE NEW DOORS, NEW MILLWORK, NEW SINKS WITH PLUMBING, AND NEW ELECTRICAL OUTLETS. PATCH AND REPAIR EXISTING DRYWALL, PAINT AND FINISHES.

BOARD OF TRUSTEES

MR. HOYT HARRIS	PRESIDENT
MS. JESSICA BROWN	VICE PRESIDENT
MR. FORREST COLLINS	SECRETARY
MR. DAVID LEAR	TRUSTEE
MS. JENNIFER LOFTIN	TRUSTEE
MS. JENNIFER TAYLOR	TRUSTEE
MS. JULIE TURNER	TRUSTEE

ADMINISTRATION

DR. SUSAN K. BOHN	SUPERINTENDENT OF SCHOOLS
MS. LYNN MCKINNEY	DEPUTY SUPERINTENDENT
MS. AMBER CRISSEY	ASSISTANT SUPERINTENDENT OF CURRICULUM & INSTRUCTION
MR. EARL HUSFELD	CHIEF FINANCIAL OFFICER
MS. MERCADES MAYER	DIRECTOR OF COMMUNICATIONS
MR. SCOTT KESSEL	EXECUTIVE DIRECTOR OF STUDENT SERVICES
MR. TYLER BOSWELL	DIRECTOR OF CONSTRUCTION & FACILITIES

ADMINISTRATION
ALEDO ISD
1008 BAILEY RANCH ROAD
ALEDO, TX 76008
T 817-441-8327

ARCHITECT
PBK ARCHITECTS
100 THROCKMORTON ST
SUITE 1550
FORT WORTH, TX 76102
T 817-332-4333

CIVIL/LANDSCAPE
TEAGUE NALL AND PERKINS, INC
5237 N RIVERSIDE DR
SUITE 100
FORT WORTH, TX 76137
T 817-336-5773

MEP
LEAF ENGINEERS
14001 DALLAS PARKWAY
SUITE 400
DALLAS, TX 75240
T 214-442-5808

TECHNOLOGY
LEAF ENGINEERS
14001 DALLAS PARKWAY
SUITE 400
DALLAS, TX 75240
T 214-442-5808

EARLY CHILDHOOD ACADEMY



408 FM 1187, ALEDO, TX 76008
CLASSROOM BUILD OUT - ISSUE FOR PERMIT

DOOR SCHEDULE

MARK	DOOR		PANEL				FRAME				DETAIL			FIRE RATING	HARDWARE SET	GENERAL REMARKS
	WIDTH	HEIGHT	WTH: A/B	TYPE: A/B	THK	MATL	FINISH	GLASS TYPE	MATL	FINISH	JAMB	HEAD	SILL			
A108-N	3'-0"	7'-0"	3'-0"	HG-1	1 3/4"	WD	PL-1	GL	001	HM	PT-4	NONE				
A109-N	3'-0"	7'-0"	3'-0"	HG-1	1 3/4"	WD	PL-1	GL	001	HM	PT-4	NONE				
A142-N	3'-0"	7'-0"	3'-0"	HG-1	1 3/4"	WD	PL-1	GL	001	HM	PT-4	NONE				
A143-N	3'-0"	7'-0"	3'-0"	HG-1	1 3/4"	WD	PL-1	GL	001	HM	PT-4	NONE				
A144-N	3'-0"	7'-0"	3'-0"	HG-1	1 3/4"	WD	PL-1	GL	001	HM	PT-4	NONE				

SCOPE OF WORK: FOUR EXISTING CLASSROOM TO RECEIVE NEW DOORS, NEW MILLWORK AND ELECTRICAL OUTLETS. PATCH AND REPAIR EXISTING DRYWALL, PAINT AND FINISHES AS NECESSARY

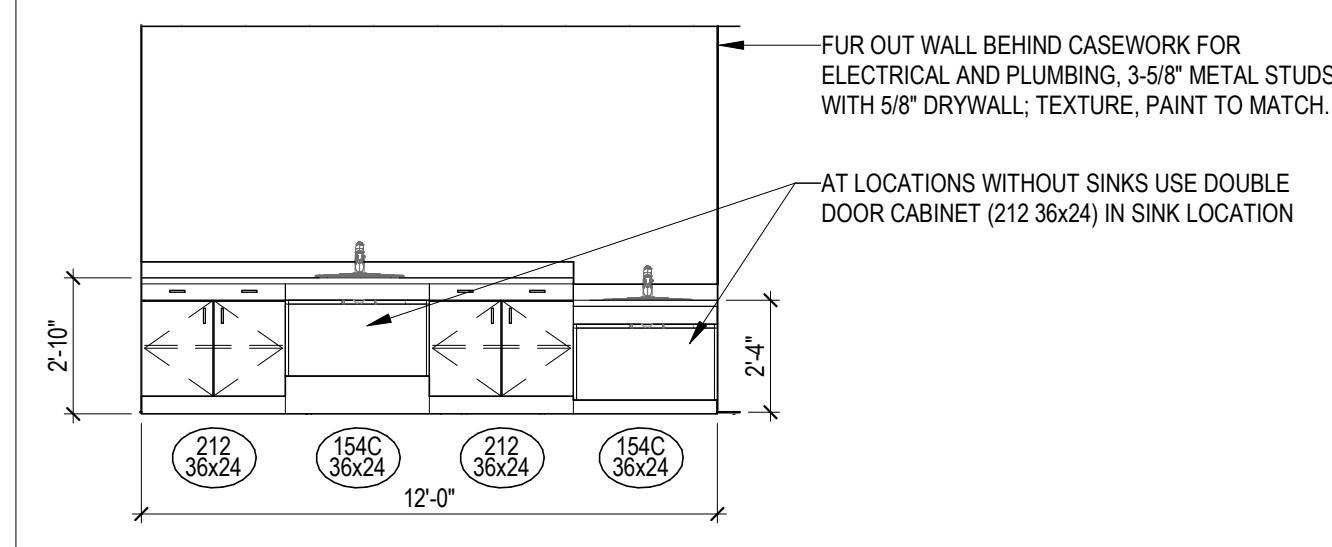

26 TYP CLASSROOM CASEWORK
1/4" = 1'-0"

GENERAL ARCH PLAN NOTES

- DO NOT SCALE DRAWINGS. WRITTEN DIMENSIONS TAKE PRECEDENCE. CONTACT ARCH IF CLARIFICATION IS NECESSARY IN ORDER TO DETERMINE THE INTENT OF THE CONTRACT DOCUMENTS
- DRAWINGS NOTED AS "TYP" OR "NYS" ARE NOT TO SCALE
- ALL DIMENSIONS ARE TO STRUCTURAL COLUMN LINES OR THE SURFACE OF PARTITION ASSEMBLY U.N.O.
- FIELD VERIFY ALL DIMENSIONS AND EXISTING CONDITIONS BEFORE COMMENCING WORK. NOTIFY ARCH. OF ANY DISCREPANCIES PRIOR TO PROCEEDING WITH AFFECTED WORK
- NOTES ON DIMENSIONS NOTED AS "TYPICAL" OR "NYS" SHALL APPLY TO CONDITIONS THAT ARE THE SAME OR SIMILAR
- DIMENSIONS NOTED AS "FIELD VERIFY" OR "V.F." SHALL BE MEASURED AND CONFIRMED AT THE PROJECT SITE BY THE CONTRACTOR AND REVIEWED WITH THE ARCH. BEFORE INCORPORATING INTO THE WORK
- DIMENSIONS NOTED AS "CLEAR" OR "CLEAR INSIDE" REQUIRE SPECIFIC COORDINATION AMONG DISCIPLINES AND OR MANUFACTURERS
- REFER TO PARTITION TYPES ON A-800 SERIES SHEETS
- ALL INTERIOR PARTITIONS THIS SHEET, EXCEPT FOR FURR-OUT PARTITIONS, SHALL BE PARTITION TYPE U.N.O.
- ALL INTERIOR FURR-OUT PARTITIONS THIS SHEET SHALL BE PARTITION TYPE U.N.O.
- ALSO FINISH FACE OF WALLS THESE WALL PARTITIONS OF DIFFERING THICKNESS ABUT AND OR ADJOIN IN THE SAME PLANE
- PROVIDE AND INSTALL CONT. REVEAL TRIM AT JOINT WHERE GYPSUM BOARD WALL PARTITIONS ABUT AND OR ADJOIN MASONRY WALL PARTITIONS IN THE SAME PLANE
- ALL INTERIOR CMU OUTSIDE CORNERS SHALL HAVE BULLNOSE U.N.O.
- ALL DOORS SHALL BE SET 6 INCHES OFF THE ADJACENT PERPENDICULAR WALL ON THE HINGE SIDE OF THE DOOR U.N.O. NOTIFY ARCH. OF ANY DOOR-RELATED CONFLICTS, INCLUDING BUT NOT LIMITED TO CONFLICTS CONCERNING ACCESSIBILITY STANDARDS
- ALL DOOR THRESHOLDS AT ALL EXTERIOR DOORS SHALL BE SET IN FULL BED OF SEALANT
- COORD. ALL ROOF DRAIN LEADER LOCATIONS WITH FLOOR PLAN PRIOR TO FLOOR SLAB CONSTRUCTION
- ALL FLOOR SLOPES TO FLOOR DRAINS SHALL NOT EXCEED 1/8"
- PROVIDE AND INSTALL SELF-LEVELING UNDERLAYMENT WHERE UNEVEN FLOOR SLAB EXISTS PRIOR TO INSTALLATION OF FLOOR FINISHES
- COORD. HOUSEKEEPING PAD LOCATIONS AND DIMENSIONS WITH EQUIPMENT TO BE INSTALLED
- ALL FLOOR FINISH CHANGES SHALL OCCUR AT THE CENTERLINE OF DOORS U.N.O.
- ALL FLOOR FINISH MATERIAL CHANGES SHALL HAVE REDUCER STRIPS
- ALL REQUIRED ACCESSIBLE CLEARANCES FOR ALL ITEMS, INCLUDING BUT NOT LIMITED TO ALL COUNTER TOPS, ALL PLUMBING FIXTURES, ALL DRINKING FOUNTAINS, ALL ELECTRIC WATER COOLERS, ALL LAVATORIES, ALL URINALS, ALL TOILETS SHALL BE STRICTLY ENFORCED
- APPLY BITUMINOUS COATING TO ALL CONCEALED STRUCTURAL STEEL MEMBERS AT ALL EXTERIOR CANOPY LOCATIONS
- REFER TO OTHER DISCIPLINE DOCUMENTS FOR ADDITIONAL SCOPE OF WORK

PLAN LEGEND

- INTERIOR RENOVATION
- EXISTING WALLS, DOORS, STAIRS, ETC TO REMAIN
- EXISTING AREA NOT IN ARCHITECTURAL SCOPE-OF-WORK. (PATCH AND REPAIR WALLS, CEILINGS AND FLOORS TO LIKE NEW CONDITION. MATCH EXISTING FINISHES.)

DOOR SCHEDULE REMARKS

- PANIC EXIT HARDWARE
- NOT AN ENTRY DOOR. EXIT ONLY DOOR WITH LOCKING OPERABLE HARDWARE ON SWING-SIDE OF DOOR
- NO LOCKING HARDWARE
- ELEC. DOOR OPENER
- ELEC. CONTROLLED ACCESS HARDWARE WITH CARD READER
- ELEC. CONTROLLED ACCESS HARDWARE WITH PUSH-BUTTON
- ELEC. CONTROLLED ACCESS HARDWARE, ROUGH-IN ONLY
- KEYED REMOVABLE CENTER MULLION
- CENTER ASTRAL
- 90 DEGREE SWING
- CONT. HINGE
- WEATHER-STRIP SEAL
- FIRE SMOKE SEAL
- SOUND SEAL
- PREP HOLE
- DOOR BUZZER
- DOOR CHIME ON OPEN
- MANUAL HOLD-OPEN
- MAGNETIC HOLD-OPEN, CONNECT TO FIRE ALARM
- MAGNETIC HOLD-OPEN, CONNECT TO SECURITY SYSTEM
- INSULATED DOOR
- SOUND RATED DOOR ASSEMBLY, STC AS SPECIFIED
- WINDSTORM DOOR HARDWARE SHALL BE TESTED AS PART OF A COMPLETE DOOR OPENING ASSEMBLY. THE TESTED DOOR OPENING ASSEMBLY SHALL INCLUDE DOOR HARDWARE. THE ENTIRE DOOR OPENING, INCLUDING DOOR HARDWARE, SHALL BE BY DOOR MANUF.
- ACoustICAL GLASS TO MEET FIRE DOOR ASSEMBLY REQUIREMENTS FOR FIRE RATINGS INDICATED
- MANUAL PUSH-UP OPERATION
- ELEC MOTOR OPERATION WITH KEY SWITCH CONTROL, KEY SWITCH ON ONE SIDE OF DOOR ONLY
- ELEC MOTOR OPERATION WITH KEY SWITCH CONTROL, KEY SWITCH ON BOTH SIDES OF DOOR
- ELEC MOTOR OPERATION WITH PUSH-BUTTON CONTROL ON ONE SIDE OF DOOR ONLY
- PANIC EXIT PUSH-BUTTON ON ONE SIDE OF DOOR ONLY
- AUTOMATIC OPEN ON FIRE ALARM ACTIVATION
- AUTOMATIC CLOSE ON FIRE ALARM ACTIVATION
- FALL SAFE IN OPEN POSITION
- FALL SAFE IN CLOSED POSITION
- MAXIMUM OCCUPANCY SIGNAGE NEAR DOOR
- SHOWAGE ON DOOR TO READ "NOT EXIT"
- DECORATIVE METAL FENCE AND GATES (BASIS OF DESIGN AMERSTAR)

FINISH SCHEDULE REMARKS

- ALL SCHEDULED DIRECTIONS (NORTH, EAST, SOUTH, WEST) ARE PER PLAN DIRECTIONS, NOT TRUE COMPASS DIRECTIONS.
- ALL SCHEDULED CEILING HEIGHTS ARE FROM THE PRIMARY FLOOR LEVEL WITHIN THE ROOM AND OR SPACE, AND ARE NOT FROM AN ELEVATED FLOOR LEVEL, AND ARE NOT FROM A RECESSED FLOOR LEVEL.
- ALL FINISH MATERIALS SHALL MEET FLAME SPREAD RATINGS PER THE BUILDING CODE.
- PROTECT ALL FINISHED FLOORING SURFACES FROM DAMAGE DURING ALL CONSTRUCTION PHASES.
- CARPET PATTERNS SHALL RUN PARALLEL TO CORRIDOR U.N.O.
- PROVIDE AND INSTALL BULLNOSE TRIM AT ALL TRANSITIONS FROM CERAMIC TILE TO OTHER MATERIALS U.N.O.
- PAINT ALL NON-FACED FINISHED EXPOSED METAL.
- PAINT ALL H.M. DOORS U.N.O.
- PAINT ALL H.M. DOOR FRAMES TO MATCH ADJACENT WALL COLOR U.N.O.
- LAY-IN CEILING TYPES
- TYPE A: STANDARD MINERAL FIBER, ANTIMICROBIAL, 24"X24"
 - TYPE B: GLASS FIBER, HIGH RIG, ANTIMICROBIAL, 24"X24"
 - TYPE C: VINYL-FACED MINERAL FIBER, ANTIMICROBIAL, 24"X24"
 - TYPE D: IMPACT RESISTANT, MINERAL FIBER, ANTIMICROBIAL, 24"X24"
 - TYPE E: WOOD FIBER, 24"X24"
 - TYPE F: MINERAL FIBER, ANTIMICROBIAL, 24"X24"
- REFER TO FLOOR PATTERN PLANS
 - REFER TO INTERIOR ELEVATIONS
 - REFER TO CEILING PLANS
 - 48" FRP WAINSCOT AT MOP SINK, EXTEND 24" EACH SIDE BEYOND SINK EDGES
 - 48" STAINLESS STEEL WAINSCOT AT MOP SINK, EXTEND 24" EACH SIDE BEYOND SINK EDGES
 - 3/4" TREATED FL WOOD WAINSCOT FULL HEIGHT ALL AROUND, PAINT
 - PAINT ALL EXPOSED CEILING-RELATED ITEMS, INCLUDING BUT NOT LIMITED TO, STRUCT. MEMBERS, STRUCT. DECK, DUCTWORK, DIFFUSERS, PIPING, CONDUIT, EQUIP. HOUSINGS, LIGHT FIXTURE HOUSINGS, CABLE SUPPORTS, CABLE TRAYS, EQUIP. SUPPORTS, HANGERS
 - PAINT ALL EXPOSED CEILING-RELATED ITEMS FLAT BLACK, INCLUDING BUT NOT LIMITED TO, STRUCT. MEMBERS, STRUCT. DECK, DUCTWORK, DIFFUSERS, PIPING, CONDUIT, EQUIP. HOUSINGS, LIGHT FIXTURE HOUSINGS, CABLE SUPPORTS, CABLE TRAYS, EQUIP. SUPPORTS, HANGERS
 - PAINT ALL EXPOSED CEILING-RELATED ITEMS WHITE, INCLUDING BUT NOT LIMITED TO, STRUCT. MEMBERS, STRUCT. DECK, DUCTWORK, DIFFUSERS, PIPING, CONDUIT, EQUIP. HOUSINGS, LIGHT FIXTURE HOUSINGS, CABLE SUPPORTS, CABLE TRAYS, EQUIP. SUPPORTS, HANGERS
 - DO NOT PAINT ACOUSTICAL STRUCT. DECK
 - 1-HR FIRE RATED CEILING ASSEMBLY
 - 2-HR FIRE RATED CEILING ASSEMBLY
 - DOUBLE CEILING ASSEMBLY, REFER TO
 - HOLD-DOWN CLIPS AT SUSP. LAY-IN CEILING SYSTEM WITHIN 8'-0" MIN. ANY DIRECTION FROM AN EXTERIOR DOOR LOCATION



ARCHITECT PRK Architects, Inc.
FORT WORTH, TX 76102
100 Throckmorton Street, Suite 1550
Fort Worth, TX 76102
817-332-4333 P
817-332-4333 F
TX Firm: F-1698

ENGINEER
TEAGUE WALL AND PERKINS INC.
1300 W. 10TH ST.
FORT WORTH, TX 76102
817-332-4333
TECHNICAL
LEAF ENGINEERS
1300 W. 10TH ST.
FORT WORTH, TX 76102
817-332-4333
BUILDING INSPECTION
BUILDING INSPECTION
1300 W. 10TH ST.
FORT WORTH, TX 76102
817-332-4333

EARLY CHILDHOOD ACADEMY

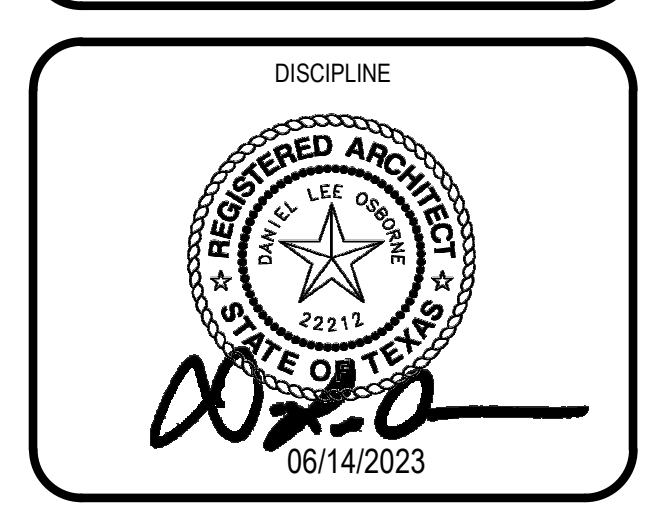
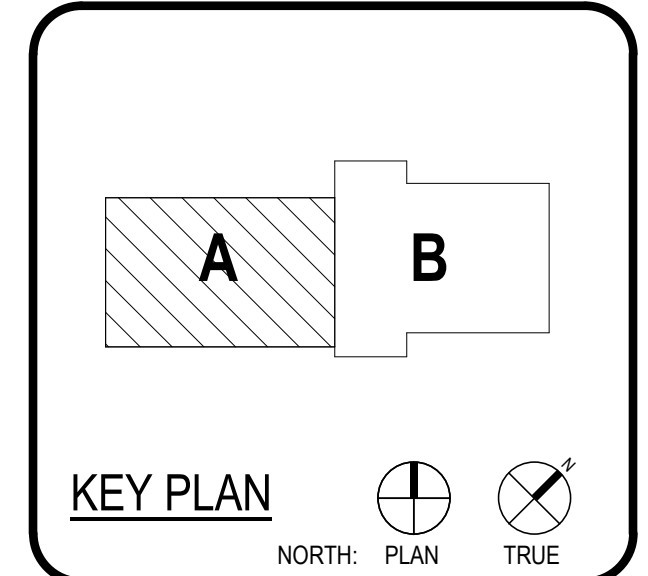

CLIENT		Aledo ISD
DATE	06/14/2023	PROJECT NUMBER
		230254
DRAWING HISTORY		
No.	Description	Date
CLASSROOM BUILD OUT - ISSUE FOR PERMIT		
BUILDING NUMBER		

1ST LEVEL - FLOOR PLAN - AREA A

A-101A

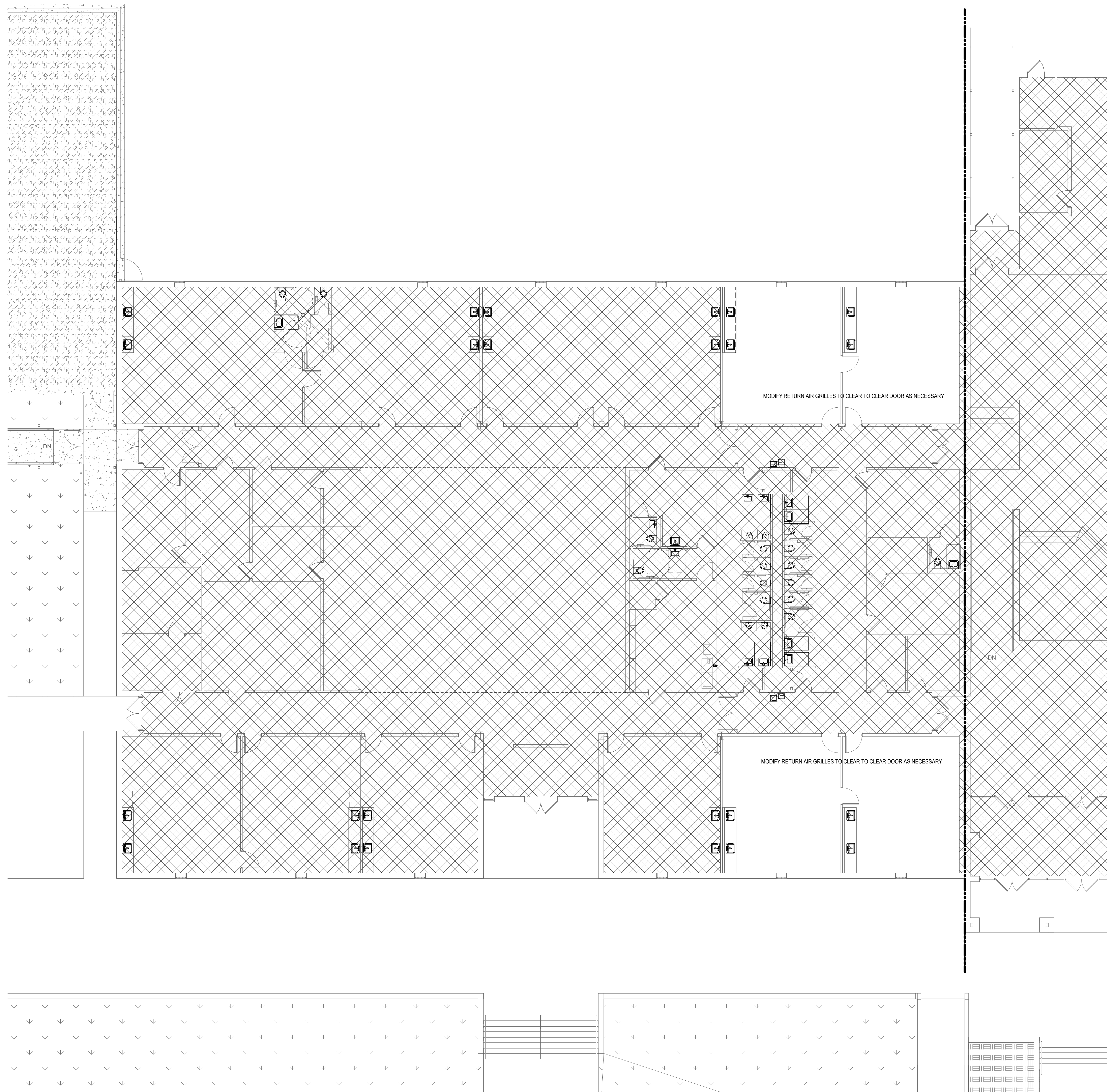

File Path: Z:\Projects\FW2020\149-ECA Renovations\DWG\8a BIM\CAD\Civil\MIEPT\MIECH_21_Vandagoff Elementary.rvt

CHECKED BY:
Checker
DRAWN BY:
Author
Plot Stamp:
6/15/2023 9:44:47 AM

1 MECHANICAL 1ST LEVEL - FLOOR PLAN - AREA A
1/8" = 1'-0"



ARCHITECT	PBK Architects, Inc. FORT WORTH 100 Throckmorton Street, Suite 1550 Fort Worth, TX 76102 817-332-4333 P TX Firm: F-1938
OWNER	TEAGUE WALL AND PERKINS INC. 1300.000.0000
DESIGNER	TEAGUE WALL AND PERKINS INC. 1300.000.0000
MECHANICAL ENGINEER	LEAF ENGINEERS 1300.000.0000
ELECTRICAL ENGINEER	LEAF ENGINEERS 1300.000.0000
BUILDING ENVELOPE	LEAF ENGINEERS 1300.000.0000
	276



ALEDO ISD ECA RENOVATIONS



408 FM 1187, Aledo, TX 76008
ISSUED FOR PERMIT

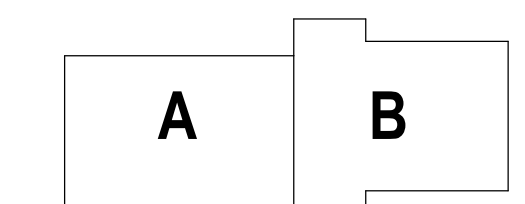

KEY PLAN
NORTH PLAN TRUE

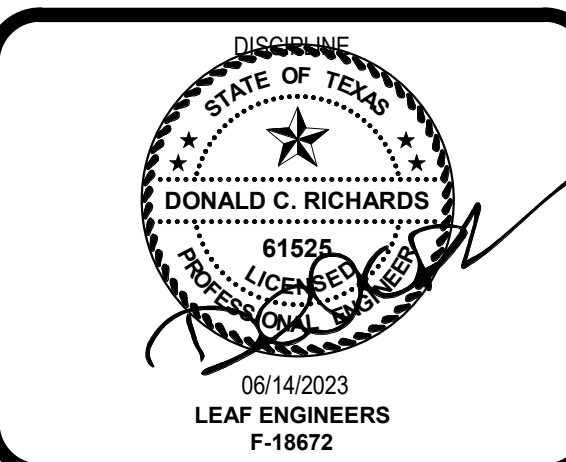

CLIENT		Aledo ISD
DATE	06/14/2023	PROJECT NUMBER
DRAWING HISTORY		230254
No.	Description	Date

ISSUED FOR PERMIT
BUILDING NUMBER
**MECHANICAL 1ST
LEVEL - FLOOR PLAN
- AREA A**

M-101A

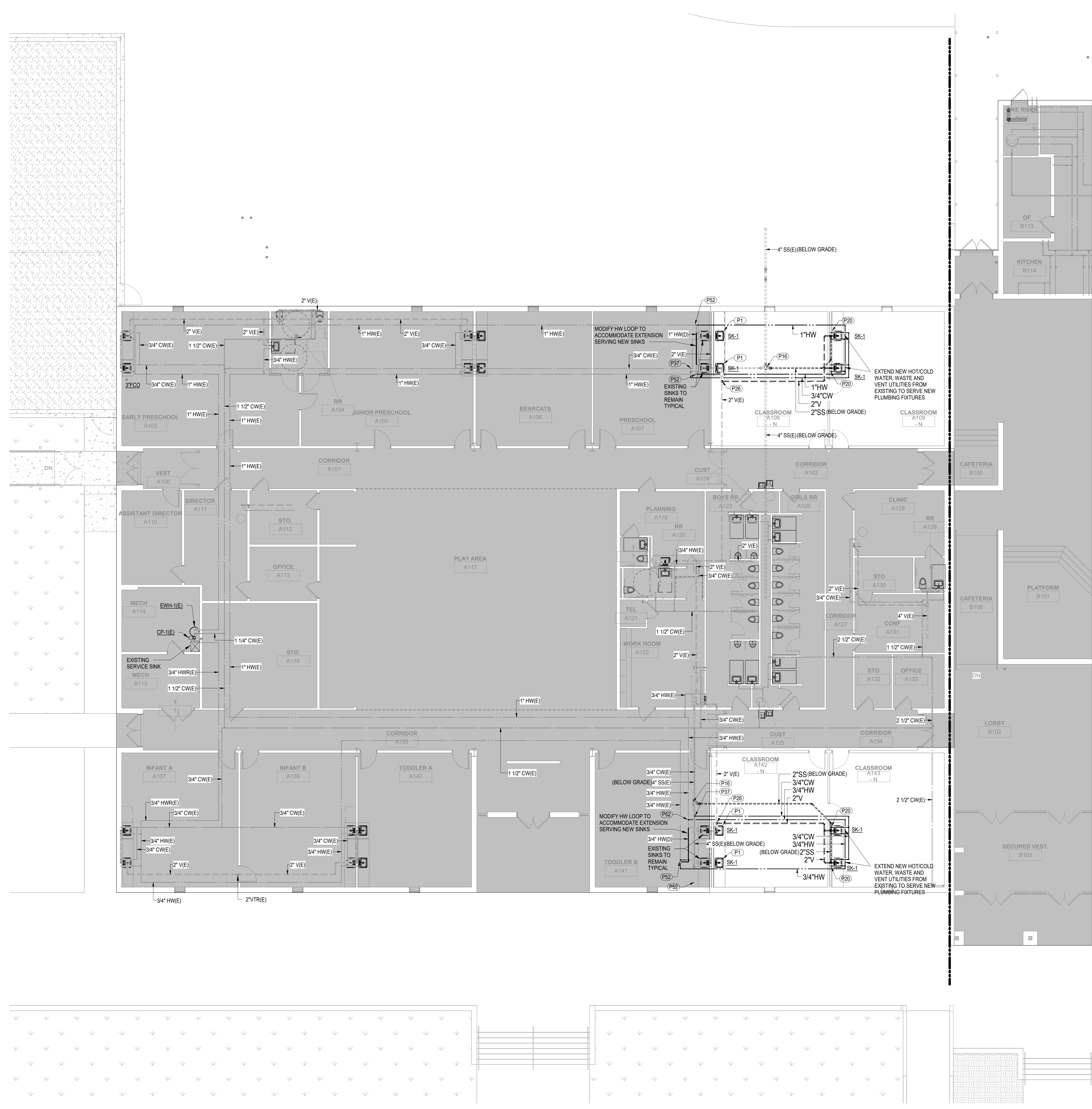

GENERAL NOTES - PLUMBING PLAN

- A. THE CONTRACTOR SHALL COMPLY WITH ALL AUTHORITIES HAVING JURISDICTION.
- B. ALL FINAL CONNECTIONS TO FIXTURES AND EQUIPMENT SHALL BE MADE BY THE PLUMBING CONTRACTOR.
- C. ALL PLUMBING PIPING SHALL BE COORDINATED WITH ALL OTHER TRADES PRIOR TO ANY INSTALLATION OF ALL PLUMBING FIXTURES AND EQUIPMENT BY THE PLUMBING CONTRACTOR.
- D. ALL FLOOR DRAINS AND FLOOR SINKS SHOWN ON THIS DRAWING SHALL BE COORDINATED WITH ALL OTHER TRADES PRIOR TO INSTALLATION.
- E. REFER TO ARCHITECTURAL DRAWING FOR EXACT LOCATIONS OF FIXTURES, EQUIPMENT, ETC. DO NOT SCALE FROM PLUMBING DRAWINGS.
- F. ALL WALL CLEAN-OUTS SHALL BE ACCESSIBLE BY AN ACCESS PANEL.
- G. PROVIDE AND INSTALL A DOUBLE EXTERIOR CLEAN-OUT (DFCO) ON ALL SANITARY LINES EXITING THE BUILDING.
- H. ALL FLOOR DRAINS AND FLOOR SINKS SHALL BE PROVIDED WITH A TRAP PRIMER AND INSTALLED BY THE PLUMBING CONTRACTOR.
- I. FIXTURES DESIGNATED AS ADA ACCESSIBLE BY ARCHITECT SHALL BE INSTALLED AT ADA ACCESSIBLE HEIGHT PER ARCHITECTURAL DETAILS.
- J. ALL DOMESTIC COLD AND HOT WATER TAKE-OFFS SHALL HAVE AN ISOLATION SHUT-OFF VALVE.
- K. FLOOR DRAINS AND FLOOR SINKS IN MECHANICAL ROOMS SHALL BE SET NOT LESS THAN 6" FROM HOUSEKEEPING PADS, RE. MECHANICAL DRAWINGS. DO NOT PLACE ON, OR IN, HOUSEKEEPING PADS, OR UNDERNEATH EQUIPMENT.
- L. CONTRACTOR SHALL DEWATER ANY AREA AT OR BELOW GRADE PRIOR TO SETTING EQUIPMENT.
- M. CONTRACTOR SHALL PROVIDE AND INSTALL A TRAP PRIMER, TP-1, AND A HOSE BIBB, HB-3, IN ALL MECHANICAL ROOMS.
- N. CONTRACTOR SHALL PROVIDE AND INSTALL A HOSE BIBB WITH WHEEL HANDLE IN ALL MECHANICAL ROOMS, HB-3.
- O. ANY AND ALL WATER PIPING EXPOSED TO OUTSIDE ELEMENTS SHALL BE INSULATED AND HEAT TRACED TO PREVENT FREEZING.
- P. ALL SANITARY 3" OR ABOVE SHALL BE INSPECTED BY A CAMERA PRIOR TO SUBSTANTIAL COMPLETION.

KEYNOTES - PLUMBING PLAN

- P1 TIE INTO EXISTING SANITARY SEWER, COLD WATER AND HOT WATER PIPING FROM EXISTING ADJACENT SINK AND PROVIDE NEW SINK EQUAL TO ELKAY MODEL LRAD191665PD3, SINGLE BOWL DROP-IN ADA SINK WITH PERFECT DRAIN AND FAUCET EQUAL TO CHICAGO MODEL 201-ACN642895F517, TWO HANDLE GOOSENECK CHROME SINK, VANDAL RESISTANT BASKET STRAINER AND OFFSET TAILPIECE, MCGUIRE MFG. MODEL LF175LK SUPPLY KIT WITH CHROME PLATED SUPPLY STOP VALVES AND CHROME PLATED RISER WITH LOOSE KEY OPERATOR AND MODEL 89128ECO CAST BODY P-TRAP WITH CLEAN-OUT FLUG.
- P16 TIE INTO EXISTING PIPING AND EXTEND AS SHOWN. FIELD VERIFY EXACT LOCATION, ELEVATION AND DIRECTION OF FLOW. EXISTING SLAB MAY HAVE A CRAWLSPACE OR CARTON FORM. CONTRACTOR TO COORDINATE WITH STRUCTURAL ENGINEER FOR AREAS ACCEPTABLE TO BE CUT OR TUNNELED.
- P20 2" VENT, 3/4" COLD WATER AND 3/4" HOT WATER DOWN TO LAVATORY OR SINK.
- P26 CONNECT TO EXISTING VENT PIPING AND EXTEND AS SHOWN.
- P37 CONNECT TO EXISTING COLD WATER PIPING AND EXTEND AS SHOWN.
- P52 TIE INTO EXISTING PIPING AND EXTEND AS SHOWN. FIELD VERIFY EXACT LOCATION, ELEVATION AND DIRECTION OF FLOW, INFORMATION SHOWN ARE ESTIMATED...



ARCHITECT PBK Architects, Inc.
 FORT WORTH, TX
 100 Throckmorton Street, Suite 1550
 Fort Worth, TX 76102
 817-332-4333 P
 817-332-4333 F
 TX Firm F-1636



ENGINEER LEAF ENGINEERS
 FORT WORTH, TX
 1300 WOODWAY
 FORT WORTH, TX 76102
 817-332-4333
 TX Firm F-1636

EARLY CHILDHOOD ACADEMY

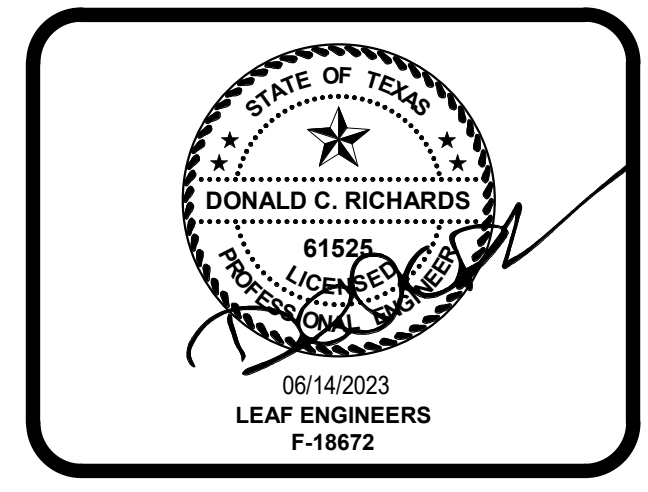
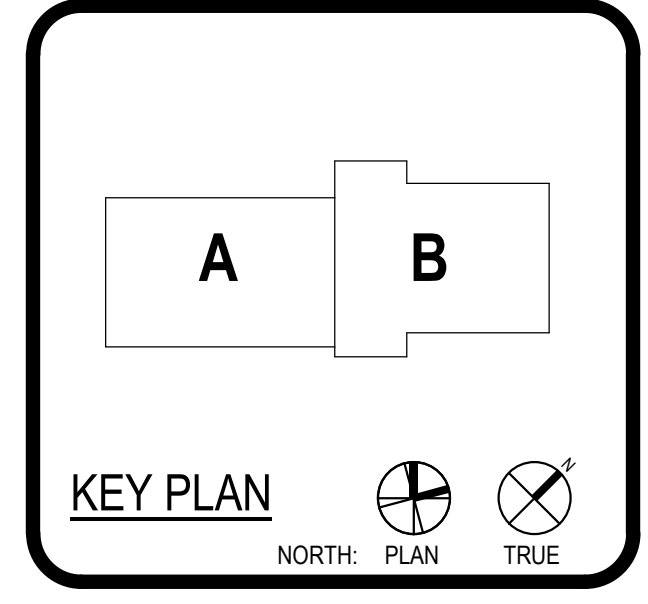

CLIENT		Aledo ISD	
DATE	06/14/2023	PROJECT NUMBER	230254
DRAWING HISTORY			
No.	Description	Date	
ISSUE FOR PERMIT			
BUILDING NUMBER			
PLUMBING 1ST LEVEL - FLOOR PLAN - AREA A			

P-101A

1 PLUMBING 1ST LEVEL - FLOOR PLAN - AREA A
 1/8" = 1'-0"



ALEDO ISD BOARD MEETING TEMPLATE

MEETING DATE: June 19, 2023

AGENDA ITEM: Consider Approval of IXL Learning Language Arts, Math & Real-Time Diagnostic Assessment

PRESENTER: Candace Summerhill, Director of Assessment and Accountability

BACKGROUND INFORMATION:

- Per Board Policy CH (Legal/Local), purchase of goods or services valued at \$50,000, or more, shall require Board approval before a transaction may take place.
- During the 2022-2023 school year, the district implemented, with board approval, the IXL Real-Time Diagnostic math screener in grades K-2 and IXL Learning math program in grades K-Algebra II.
- IXL data showed consistent usage across the majority of grade levels and there was significant growth when comparing the K-2 math screener data from the beginning of the year to the middle of the year.
- The district would like to renew the IXL Learning math program for use in K-Algebra II during the 2023-2024 school year. This purchase will include the diagnostic screener that will be used for our K-2 grade math screener.
- At the end of this school year, K-5 grade teachers were given an opportunity to utilize free IXL Language Arts licenses with their students and were asked to give feedback comparing IXL to Lexia, our current K-5 supplemental reading program. The majority of teachers reported that they prefer IXL over Lexia.
- Based on teacher feedback, the district would like to replace the K-5 Lexia Core5 reading program with the IXL Learning Language arts program. This change will save the district \$36,100.
- The IXL Learning program provides teachers with access to the entire online K-12 curriculum which will equip teachers with additional math and reading materials for differentiated instruction either in the classroom or through online skills practice.
- The cost associated with purchasing IXL Learning for the 2023-2024 school year is as follows:
 - IXL math and reading student licenses for grade K-5 (3800 licenses at \$15.50 each) \$58,900
 - IXL math student licenses for grades 6-8, Algebra I, Geometry and Algebra II (3200 licenses at \$10 each) \$32,000
 - Total \$90,900
- The Administration discussed this item with the Board at the Regular Board meeting on May 15, 2023.

FISCAL INFORMATION:

The purchase cost of \$90,900 will be paid from ²⁷⁸ ESSER funds.

ATTACHMENTS:

IXL Learning Quote

ADMINISTRATIVE RECOMMENDATION:

Administration recommends the Board of Trustees approve the purchase of IXL Learning Language Arts and Math for \$90,900 for the 2023-2024 school year.



RENEWAL QUOTE

IXL Learning
 777 Mariners Island Blvd., Suite 600
 San Mateo, CA 94404

QUOTE # 3080470-2023-002
 DATE: APRIL 5, 2023

TO:
 Melissa Quisenberry
 Aledo ISD
 1008 Bailey Ranch Rd
 Aledo, TX 76008

COMMENTS OR SPECIAL INSTRUCTIONS

SALESPERSON	ACCOUNT #	RENEWAL PERIOD	QUOTE VALID UNTIL
Lena Sampson	A20-3080470	August 31, 2023 – August 31, 2024	August 31, 2023

QUANTITY	DESCRIPTION	UNIT PRICE	TOTAL
1	IXL site license for 7,000 students, including: Grades K-5: 3,800 students Subjects: Math and ELA	\$58,900.00	\$58,900.00
1	Grades 6-12: 3,200 students Subject: Math <i>K-8 math licenses include complimentary access to IXL's universal screener</i> <i>Unlimited instructor accounts included</i>	\$32,000.00	\$32,000.00
SUBTOTAL			\$90,900.00
SALES TAX			--
SHIPPING & HANDLING			--
TOTAL DUE			\$90,900.00

Ordering instructions

We accept payment by purchase order, check, or credit card. To submit a purchase order for this quote, [click here](#) or go to <http://www.ixl.com/po-upload> and enter quote # 3080470-2023-002. For international accounts, we can accept wire transfers for an additional fee.



ALEDO ISD BOARD MEETING TEMPLATE

MEETING DATE: June 19, 2023

AGENDA ITEM: Consider Approval of Purchase of School Bus Order with 2023 Bond Funds

PRESENTER: Earl Husfeld, Chief Financial Officer

BACKGROUND INFORMATION:

- Per Board Policy CH (Local), any single, budgeted purchase of goods or services that costs \$50,000.00 or more, regardless of whether the goods or services are competitively purchased, shall require Board approval before a transaction may take place.
- As discussed with you during the May 15, 2023 board meeting, \$4,500,000.00 was included in the 2023 Bond Program for the purchase of school buses.
- Based on current replacement needs and potential additional bus routes due to continued student growth, we are proposing the following purchases:
 - Two (2) regular, 77-passenger buses (diesel)
 - Six (6) regular, 77-passenger buses (gas)
 - Three (3) special needs, 18-passenger buses with lifts (gas)
 - Three (3) special needs, 14-passenger buses without lifts (gas)
- To ensure the best pricing and value, the District utilized the TASB BuyBoard cooperative purchasing method to obtain the proposals on the following pages from Longhorn Bus Sales, LLC and Rush Truck Centers/Rush Bus Centers.
- The projected delivery date of the two (2) diesel buses is within 30 days, while the delivery date for the remaining buses is 120 days to 180 days after receipt of the order.

FISCAL INFORMATION:

The purchase cost of buses in the amount of \$1,836,864.00 will be paid with 2023 Bond Program funds.

ATTACHMENTS:

Longhorn Bus Sales, LLC Proposal and Rush Truck Centers/Rush Bus Centers Customer Proposal Letters

ADMINISTRATIVE RECOMMENDATION:

The Administration recommends the Board of Trustees approve the proposals submitted by Longhorn Bus Sales, LLC and Rush Truck Centers/Rush Bus Centers in the amount of \$1,836,864.00 for the purchase of 14 school buses as presented.



Aledo I.S.D.

Date: May 23, 2023

Body Manufacturer: IC Corp	Model: C3411 Conventional (“2024”)
Chassis Manufacturer: IC Corp	Model: PB105 (“2024”)
Capacity: 77 Passengers	Number of units: 2
Price/Unit: \$138,265.00	TOTAL: \$276,530.00

Prices are good 30 days from date of this proposal.

Standard Body Specifications	Chassis Specifications
78” headroom standard	Engine: Cummins ISB 6.7
13 rows of 39” seats 3pt (RT)	Horsepower: 240
12 rows of 39” and 1 row 26” seat 3pt (LT)	Steering: Power, Tilting
National high back air suspension driver’s seat	Power Source: 12 VDC
Windshield wipers, cowl mounted	Torque: 560 lb-ft
First aid kit and body fluid clean-up kit, state spec	Wheelbase: 276”
Full insulation (roof & sides)	Alternator: 325 amp
Body undercoating, fire resistant	Transmission: Allison 2500
Fire extinguisher	Brakes: Full air
Rubber flooring throughout (black)	Front Axle: 10,000#
Safety triangles	Rear Axle: 21,000#
Aluminum aisle strips	Tires: 11R22.5 LRH AH37
90,000 BTU heater with defroster	Fuel Tank: 100 Gallon with barrier
School bus yellow paint	Battery System: (3) 12 volt 2850 CCA
Two full rows interior dome lights	Air-Ride Suspension
Rear view mirror inside (6 x 30)	Warning Buzzers
Rosco cross over mirrors (with mini hawk-eye)	Auto. Slack Adjusters
Rear view mirrors “Roscoe” (black, motorized)	
Tail pipe, horizontal, exits left side through bumper	
Handle, assist, entrance door, outside entrance	
Flasher system, 8 warning lights, red lights active with door open	
Specialty roof hatches (2)	
Warning light LED strobing type	
State spec LED light pkg.	

Longhorn Bus Sales

LHB VIN: RB384442,
RB399771

9100 N. Loop East, Houston, Texas 77029
Phone: (713) 531-9306

LHB PO: 22-143
and 22-145

Body Options Included	Chassis Options Included
Interior paint - (white) Reflective material Entry door (air), outward opening White roof Sub floor 5/8" 5-ply plywood sub floor Air stop arms Four emergency E/E windows, vertical hinge Strobe light Monitor, post trip inspection Light, exterior, check, pre-trip 84,500 BTU rear heater Drivers area defrost fan (left) AM/FM/USB Input/PA system Speakers (6) mounted in light bar Collision mitigation PDI DOT inspection Lettering (ALEDO I.S.D.) Defrost kit Govern speed set at 65mph Weigh bus Air conditioning 136K BTU (2 bulkheads, 1 mid-shift and drivers dash) (Bergstrom) REI 8 camera system 2-way radio	Bendix 4-channel ABS brake system Daytime running lights Throttle (electric) Cruise control Seatbelt cutter Warranty towing: 24 months/Unlimited miles to nearest IC bus dealer

Both body and chassis specifications meet or exceed Texas School Bus Specification # 070-SB-16 for 2018.

Authorized Signature _____

All stock buses are subject to prior sale.

Buy Board fee not included. If purchasing through Buy Board, and additional \$800.00 must be applied to purchase order (fee is per purchase order not per bus). Longhorn Buy Board number 630-20.

Estimated delivery is 60 -180 days from receipt of PO (dependent on whether bus is built or scheduled to build). Longhorn Bus Sales will not be held responsible for material shortages or delays due to the global COVID-19 pandemic or any other reasons outside our control of the represented OEMs (IC Corp) or third-party vendors used to complete a customers' bus equipment. A bus may be delivered without third-party products (i.e., A/C, GPS, two-way radios, camera surveillance, etc.) and will be installed when available. These shortages will not hold up invoicing of payments for delivered goods.

Longhorn Bus Sales

LHB VIN: RB384442,
RB399771

9100 N. Loop East, Houston, Texas 77029
Phone: (713) 531-9306

LHB PO: 22-143
and 22-145



PLBT Length Capacity Chassis Wheelbase
 BBCV 3507 77 BB-BBCV 280.0

Quoted To: Aledo Isd
 1008 Bailey Ranch Rd
 Aledo TX 76008

Quantity	Base Model	Description
6	BBCV 3507	B.B. CONVENTIONAL
Quote Id:	223277	Standard Options
1	00198-02	LATCH,LOCKING,DOOR BATTERY CMPT
1	00254	STEPWELL, NATL STDS,1990
1	00374-01	RETAINER REAR EMERG DOOR
1	00984	PLYWOOD FLOOR SCREWED DOWN
1	01485-07	INSULATION,BODY,FIBERGLASS
1	01507-04	HEADLINING,SOLID,DRVS/1ST ACOUSTIC
1	01561	EMERGENCY DOOR ARROWS
1	01922-02	DAYTIME RUN LGTS,W/ P/BRAKE DEACTIVATE
1	02230	DOOR SWITCH,STEPWELL LIGHT
1	02324	EXTERIOR SOLID NSBY
1	02449-12	GALVALUME I/S PNL,FULL HEM,TEXTURIZED
1	03183-01	VISOR,ACRYLIC,LEFT SIDE,ADJUSTABLE
1	03288	4 PC FLAT SHADED W/S
1	06266-01	UNDERCOAT,MODIFIED WAX,PREMIUM
1	30001	ACCESSORY POWER SOCKET W/CAP,BATTERY
1	30056-18	HOSE,HTR,EPDM,W/CT CLAMPS
1	30102-15	LIGHTS,CL/MK,LED,2 AMBER,2 RED
1	30103-10	LIGHTS,ID,GROMMET MOUNT,LED
1	30105-10	LIGHTS,MKR,LED,INTERMEDIATE
1	30109-01	PRE-TRIP EXTERIOR LIGHT TEST
1	30151-01	LIGHTS,DOME,15 CANDLEPOWER
1	30158-07	DOME,SINGLE SWITCH CONTROL
1	30210-01	SWITCH,W/L MASTER,LOC,LH
1	30210-03	SWITCH,W/L START,LOC,LH
1	30210-09	LIGHTS,PILOT,W/L SYSTEM,LOC,LH
1	30211-03	CONTROLS,CONFIG,W/L,OPT #3,8-LGT,LH
1	30225-01	SWITCH,W/L START,MANUAL
1	30228-02	INDICATOR,W/L SYSTEM,AMBER/RED
1	30316-01	WIRING,W/L SYSTEM,14 GA
1	30321-01	LIGHT,SWITCH PANEL,CHASSIS CTRL
1	30331-01	CIRCUIT PROTECTION,FUSES
1	30386-05	PAINT,CHASSIS,GRILLE,SURROUND SILVER,CV
1	30400-01	PAINT, INTERIOR, ASTRO WHITE
1	30430-02	VINYL,REFL,RR EMER DR YELLOW,3M
1	30456-02	MIRROR,REARVIEW,INT 6X30

1	30484-17	MIRROR,CROSSVIEW,EYE-MAX LP
1	30529-02	3" REFLECTOR,STANDARD,3M DIA GRADE
1	30945-12	BODY CONSTRUCTION FM/CMVSS 221
1	30960-06	STEPWELL, GALVANIZED
1	30977-02	DOOR,ENTRANCE,OUTWARD OPENING
1	31015-02	DOOR,EMERGENCY,REAR,2 WINDOW
1	31024-02	TRIM,AISLE,ALUMINUM
1	31049-01	HANDRAIL,ENT DR,BARRIER 3.25 - 5.25
1	31114-01	END CAP,RUB RAIL,STAMPED STEEL
1	31156-01	LIGHT,STEPWELL,15 CANDLE POWER
1	31166-01	MARKER LGT CONTROL,STEPWELL LGT
1	31201-03	BUZZER,REAR EMERG DOOR
1	40048-02	LUBRICATION,OIL,PETROLEUM,AXLE
1	40086-04	BUMPER,REAR,STEEL
1	40088-06	BUMPER,FRONT,STEEL 15IN
1	40097-04	COLUMN,STEER,TILT/TELESCOPE,DOUG AUTOTEC
1	40098-01	CRUISE CONTROL
1	40280-04	GAUGE,SPEEDOMETER, MILES
1	40356-13	TIRE,KUMHO,11R22.5,LRH,KRS12E
1	40390-14	BALANCE FRONT WHEELS
1	40440-23	WHEELS,STEEL,8.25X22.5,BLK,5HH

Quote Id: 223277 Optional Features

----- CHASSIS -----

1	30058-05	PUMP,HEATER WATER
1	40000-12	AXLE,STEER,HENDRICKSON NXT,12000 LB
1	40004-19	SUSP,SPRG,FRT,SOFTEK,LEAF&BIT,10000
1	40005-06*	SUSPENSION,AIR,REAR,HENDRICKSON,23.5K
1	40018-56	AXLE,REAR,23K LBS,5.29
1	40052-03	ADJ,SLK,AUTO,MERITOR
1	40053-03	CHAMBERS,BRAKE,AIR,WABCO
1	40070-06	BRAKES,AIR,MERITOR,5"FRT/7"RR
1	40076-01	BRAKES,ANTI-LOCK(ABS),AIR
1	40081-16	VALVE,DRAIN,AUTO,DV-2,AIR WET TANK
1	40081-19	DRYER,AIR,BENDIX AD-IP
1	40085-01	LIFTING REINFORCEMENT,BUMPER
1	40108-04	HOSE,COOLANT,RUB,PREM,W/CONST TRQ CLAMP
1	40111-12	FLUID,TRANSMISSION
1	40111-15	FLUID,ANTIFREEZE,POAT,YELLOW,-34F
1	40134-08	ALTERNATOR,LEECE-NEV,BRUSHLESS,280 AMP
1	40141-04	BATTERY COMPARTMENT,ROLLER TRAY,CHAS MTD
1	40142-06	BATTERIES,GROUP 31,THREE
1	40166-03*	ENGINE,7.3L. FORD,GASOLINE
1	40171-07	GOVERNOR,ROAD SPEED,65 MPH
1	40212-02	CALIBRATION,ENGINE,GAS,FORD,2023
1	40213-05*	ENGINE EMISSION CONTROL,EPA /CARB 2022
1	40215-19	EXHAUST,PRIMARY,7.3L,FORD ENGINE
1	40216-02	T/PIPE,THROUGH BUMPER
1	40247-05	FUEL SYS,GAS,100 GL,BFR,RH FILL,ORVR
1	40411-01	TOW HOOKS, FRONT
1	40411-02	TOW HOOKS, REAR
1	40433-04	TRANSMISSION,FORD,6R140,6 SPD,7.3L
1	40452-10	WHEELBASE,280 INCH

----- BODY -----

1	00219-01	SLIDING BOLT VANDAL LOCK - RCED
1	00505-05	FUEL TANK DOOR,SPRING-LOADED,LOCKING
1	00989-07	FLOOR,PLYWOOD,5/8 BB,MARINE GRADE
1	01485-04	INSULATION,BODY,FIBERGLASS,ADDITIONAL
1	01485-05	INSULATION,BOW CAVITY,FIBERGLASS
1	01502-03	INSULATED DRIVERS AREA,FIREWALL
1	02380-01	PANEL,SIDE, 16 GA, 16 1/4 SKIRT
1	02683	EXTEND SEAT RAIL
1	03110	GRIP HANDLES
1	03110-01	STEP,COWL,FOLDING
1	03470-12	77 IN HEADROOM CONVENTIONAL
1	30008-10	PACKAGE,A/C CHASSIS PREP, FORD
2	30030-29	VENT,ADVANTAGE,STANDARD
1	30060-21	HEATER,80K,LH,REAR,F/M
1	30295-07	LOCATION,STOP ARM,DUAL
1	30296-15	S/ARM,AIR,H/I REFL,LED CLUSTER,DUAL
1	30481-01	MIRROR,REARVIEW,REMOTE CONTROL
1	30483-28	MIRROR,ROSCO,ACCUSTYLE,8X17,DETENT
1	30757-28	CERTIFICATION,COLORADO RACK
1	30797-01	ARMREST,RH,DRIVER,SEAT,NATIONAL
1	30888-01	COMPARTMENT,ELECTRICAL,SKIRT MTD
1	30905-05	CONSOLE MOUNT,ARM REST
1	30978-04	DOOR CONTROL,AIR PWR,MOM SW,2-POS
1	30981-03	LOCK,SECURITY,ENT DOOR
1	31026-01	STEPTREAD,VINYL,STUDDDED
1	31027-02	STEPTREAD,VINYL,GRAY
1	31185-04	GLASS,RR EMER DR,UPR,DK TINT,LAM
1	31187-04	GLASS,REAR VISION,DK TINT,LAM
1	31188-03	GLASS,ENT DR,LOWER,TINT,LAM
1	31189-03	GLASS,ENT DR,UPPER,TINT,LAM
4	31193-23	WINDOW,S/S,P/O,12",LAM,TINT,BLK
1	31200-48	WDO ASSY,DRVR,GREEN TINT,LAM,BLK
22	31202-23	WINDOW,S/S,12",LAM,TINT,BLK

----- ELECTRICAL -----

1	02656	3",REFLECTOR,BBCV FRONT BOW
2	30029-01	WIRING,VENT,ROOF HATCH,BUZZER
1	30057-02	SWITCH,NOISE SUPPRESSION,LATCHING
1	30116-05	LIGHTS,DIRECTIONALS,RR,AMBER LED
1	30117-17	LIGHTS,DIR/MKR,SIDE,INCAN,FRT,BELT
1	30121-03	WIRING,DIR,SIDE,FRONT,BELTLINE
1	30155-01	LIGHT,1 DOME,DRIVERS,SEPERATE SW
1	30173-06	LIGHT,4" LED,STOP/TAIL,VANDAL RESIST
1	30175-03	LIGHT,7" STOP/TAIL,LED
1	30176-07	LIGHT,4" BACKUP,LED,VANDAL RESIST
1	30184-01	ARM CONDITION,PTI,NOT ACC MAINTAINED
1	30185-05	MONITOR,POST TRIP INSPECT,BLUE BIRD D01
1	30186-01	ARMING,PTI,WARNING LIGHTS
1	30187-01	ALARM CONDITION,PTI,ENT DOOR OPEN
1	30188-01	ALARM INDICATION,PTI,HEADLIGHTS & HORN
1	30196-05	HOODS,WARNING LIGHTS,INDIVIDUAL
1	30199-02	SYSTEM,WARN,8-LGT,N/SEQ

1	30200-19	LIGHTS,WARN,LED,8-LGT,AMB/RED
1	30201-02	SEQUENCE,W/L SYSTEM,NON-SEQUENTIAL
1	30210-17	SWITCH,DOOR CONTROL,LOC,LH
1	30218-01	SWITCH,W/L,MASTER,RED PILOT
1	30242-01	LIGHT,BOARDING,ENTRANCE DOOR
1	30244-02	LOCATION,STROBE,4 FEET FROM REAR OF ROOF
1	30245-10	LIGHT,STROBE,SELF-CONT,LED,CLEAR
1	30246-03	CONTROL,STROBE,S/CONT,W/PILOT
1	30260-20	SYSTEM,PA,DIN MOUNT
1	30269-06	SPEAKER,DLX,8 SPKR SYS W/WIRING
1	30297-10	WIRING,S/ARM,AIR W/INDEP FLSHR
1	30310-02	HORN,BACKING SAFETY,112 DB
1	30316-06	WIRING,W/L,LED STROBING
1	30325-02	POWER,BAT CONTROL,WARNING LIGHTS
4	31201-10	WIRING,P/O WINDOW,DRS BUZ ONLY
1	38115-44*	DECLINE,SYSTEM BACKUP CAMERA
1	40453-02	ELECTRONIC STABILITY CONTROL
1	40453-03	SWITCH,OVERRIDE,ATC
		----- PAINT -----
1	02325-19	LOGO,BIRD ONLY,VINYL,BLUE
1	02330-03	PAINT DESIGN,BRIGHT WHITE ROOF,12.5 IN
4	30365-01	LETTERING,EMERGENCY EXIT,ABOVE EXIT
1	30365-02	LETTERING,EMERGENCY DOOR,ABOVE EXIT
5	30366-01	LETTERING,EMERGENCY,INTERIOR,VINYL,BLACK
5	30366-02	LETTERING,EMERGENCY,EXTERIOR,VINYL,BLACK
1	30385-05	PAINT,RUBRAILS ONLY,FULL WIDTH BLACK
1	30395-02	BACKGROUND,WARN LGT,3" BLACK
4	30430-04	VINYL,REFL,P/O WINDOW YELLOW,3M
1	30430-07	VINYL,REFL,2IN SIDE YELLOW,3M
1	30430-08	VINYL,REFL,1.75 IN RR YELLOW,3M
1	30430-62	VINYL,REFL,SB SIGN,FRT/RR YELLOW
		----- SEATS -----
1	02836-15	SEAT BELT,DRV,3 PT,SINGLE RETRACT,ORANGE
1	30784-09	PANEL,MODESTY,BARRIER,ENT DOOR
1	30784-43	PANEL,MODESTY,BARRIER,DRIVER,LH
1	30796-05	SEAT,DRV,NATIONAL,AIR,MORD,CHARCOAL
1	30815-02	CUTTER,SEAT BELT,TIE-TECH
2	30820-09	BARRIER, 39 INCH HIGH BACK
26	30834-06	CUSHION,SEAT,STANDARD,REBOND FOAM
26	30852-15	MODULE,SEAT,COLOR,BLACK/GRAY
26	30853-03	MODULE,CUSHION,ASSY,TILT W/FLEX MAT,SEAT
2	30857-69	UPH,FIRE BLOCK,BLACK/GRAY,BARRIER
1	30865-01	SEAT,26, CONVERT, 3-PT BELT
20	30865-04	SEAT,39,CONVERT, 3-PT BELT
1	30865-05	SEAT,39,CONVERT,3-PT BELT, FULLY FM
4	30867-10	SEAT,39,CONVERT, 3 PT/CHILD RESTRAINT
		----- ACCESSORIES -----
1	00575	FLAPS FRONT RUBBER
1	00581	DELETE LOGO, FLAPS REAR
1	00586	FLAPS REAR WITH BB LOGO
1	00661-01	FE 5 LB DRY W/HOSE (DRIVERS CPT)
1	06226	TRIANGULAR WNG DEVICE W/MTL HOLDER

1	30600-01	FAK,MULTI-STATE,POLY
1	30676-01	BODY FLUID KIT,TEXAS
1	30905-03	HOLDER,CUP
1	31300-25*	WARRANTY, BRONZE 2/10
		----- INTERIOR -----
1	00288	FORWARD GRABRAIL
1	30026-02	FAN,AUXILIARY,UPPER LEFT,6"
1	30026-03	FAN,AUXILIARY,UPPER CENTER,6"
1	30906-02	COMPARTMENT,STORAGE,OVERHEAD,LOCKNG
1	31021-09	COVERING,FLOOR,RUBBER,DARK GREY
1	31028-12	COVERING,FLOOR,RUBBER
		----- EXTERIOR -----
1	31184-04	GLASS,RR EMER DR,LWR,DK TINT,LAM
Quote Id:	223277	Dealer Options
		DOT Inspection upon delivery
		Delivery to Customer
		MCC 136K FRONT, REAR, MID-MOUNT, DASH + SKIRT
		CONDENSERS
Quote Id:	223277	Lettering / Bus Number
Lettering BLBS		Black Lettering
		6"
		ALEDO I.S.D.

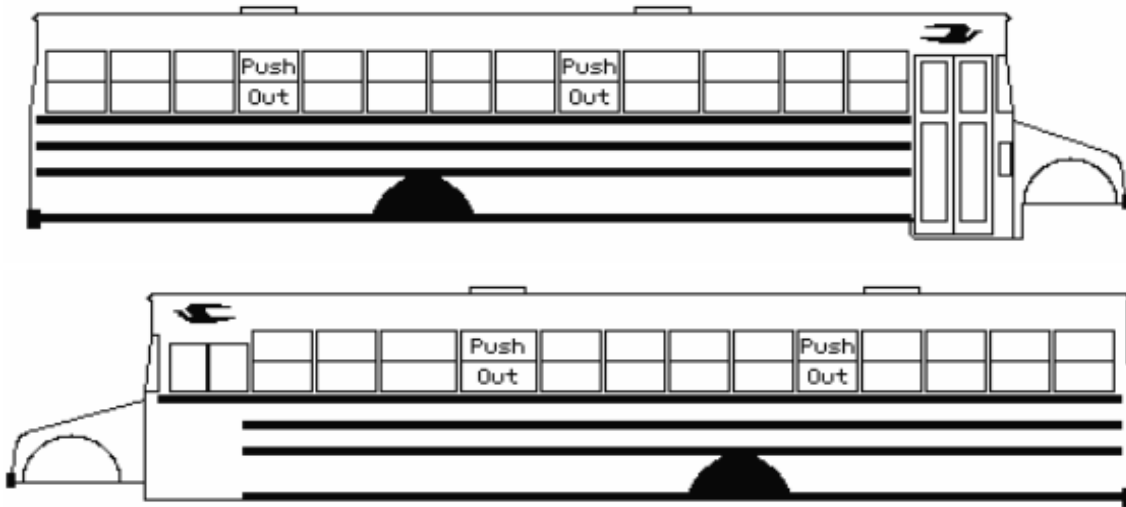

SP: 24250 BBCV 3507, 77 CAP

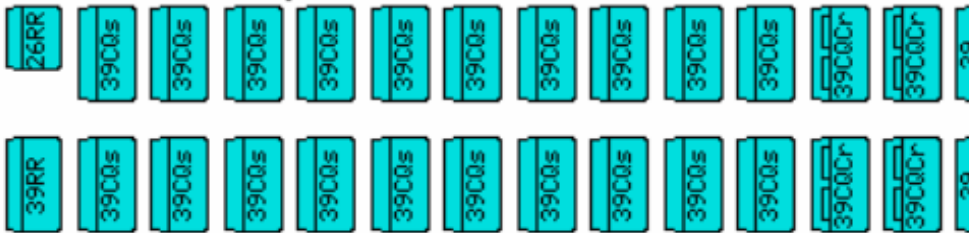

A PO is required to secure an order. Remit PO to rushbus@rushenterprises.com. Fees associated with any purchasing co-op are not included in pricing. Applicable co-op fees must be applied as a separate line item on the PO. Delivery terms are 180-250 days ARO. Transportation Code Sec. 2251.021 Subchapter B.a. - Payment terms NET 30.

In light of ongoing supply chain issues related, in part, to the ongoing COVID 19 pandemic OEM build schedules and delivery time frames cannot be guaranteed at this time. Rush will make every effort to deliver a turnkey product as soon as possible from time of receipt of an order but any dates given are estimates only, not guarantees, and are subject to change at any time. Pricing is subject to adjustment at any time to offset Rush's increases in the cost of supplies or freight, or as a result of other charges imposed on Rush by its suppliers ("Price Adjustment"). At the District's request, Rush will provide documentation supporting such Price Adjustment. Price Adjustments will be passed through to the District by Rush at Rush's cost with no increase.



QUOTATION: 064310
VERSION : 01

G.M.

**G5 SCHOOL BUS
18 PASSENGERS**

**PREPARED FOR: RUSH TRUCK CENTERS OF TEXAS,LP
8922 IH-10 EAST**

CONVERSE
TX 78219

VEHICLE DESCRIPTION:

U.S.
CHEVY / GMC
6.6L Gas
G5
177" DRW 6 ROWS 76" FLAT FLOOR
REAR HANDI DOOR
GM 14200 GVWR
DOD 32"
SCHOOL BUS

STATE SPEC: TEXAS
CHASSIS YEAR: 2023
BODY YEAR: 2023

CERTIFICATION: SCHOOL BUS
CERTIFICATION STATE: TX

PREPARED BY: MARIE-EVE PROVENCHER

CONTROL ID:
LIST CODE : 6T
PRICE LIST: 2023-05





Quote #: 064310 01

Quoted by:
MARIE-EVE PROVENCHER
RUSH TRUCK CENTERS OF TEXAS,LP
CONVERSE , TX, 78219

Quoted to:
Aledo ISD

Body - Base

Option	Description	Price	Option	Description	Price
ALI	ALIGNMENT		LGM-DS	DEC BIRD BLACK	
BD5	BODY FLAT FLOOR 176/177" G5 76"		LGZ	STEPWELL LED LIGHT	
BU1-S	BUMPER REAR - STEEL 3/16		LJ2	EXTERIOR LIGHTS SIDE LIFT DOOR(ADA)	
BWP	BLACK AROUND WARNING LAMPS PAINT 3"		LLP-L	LICENSE PLATE LIGHT LED	
BW1	PANEL BELOW WINDOW - ALUMINUM		LN2-3M	REFLECTORS REAR RED - 3M	
CPO	CHASSIS PREPARATION		LR0	LIFT DOOR 2 LEAVES REAR	
CST	STRUCTURAL CAGE		LR0-N	HDCP DOOR HANDLE NO KEY	
DFO	DECAL "?????? FUEL ONLY"		LST-L	STOP & TAIL LED LIGHTS	
DMB-EY	DECAL MICRO BIRD ENG YLW BACK		L2N-1	RR DOOR LATCH/SLIDE BAR/3 POINT	
EEC	DOD ELECT CONTROL		NWH	NO WHEEL HOUSINGS	
EIB	DECAL EMERGENCY DOOR		PAG	FUEL FILLER POT	
ESK	EXTERIOR SKINS		PEY	PAINT EXTERIOR SCHOOL BUS YELLOW	
EFW	EXT WINDOW TRIM		PLH	REINF.PLATE HDCP DOOR 403/404 G5	
EXL	RELOCATE EXHAUST TO LEFT SIDE		PRW5	PAINT ROOF WHITE G5	
E32	DOUBLE OPENING DOOR 32 IN		PSBC	PAINTED ENT/STEP BODY COLOR MATCH	
FDC	FORD OR GM CONSOLE W/SWITCHES		PST	HEADPADS GREY	
FGL	INT & EXT FINISHING PARTS		RDB	EMERGENCY EXIT AJAR BUZZER	
FIR	FUEL INTEGRITY REINFORCEMENTS		RDR	TELESCOPIC RETAINER REAR DOOR	
FSR-1	STANDARD FRONT STRUCTURE		RD2	RR DOOR 2 GLASSES	
FS1	FLOOR STEEL GALVANIZED 14GA		RFCF	FRONT CAP SB OR COM STANDARD	
GCS	ENTR GRAB LH 1 1/4 IN SS PLAIN		RFCR	REAR CAP SB OR COM STANDARD	
GLC	GLOVE COMPARTMENT		RFT-Y-3M	REFLEC TAPE EMER/D YELLOW 3M	
GRG	GRAVEL SHIELDS MOLDED		RRF	RUB RAIL FLOOR LEVEL	
GUT	DRIP RAILS		RRN	RUB RAIL BLACK	
GVWR-142	GVWR 14,200LB GM		RRS	RUB RAIL SEAT LEVEL	
HHNC	HEATER HOSE ONLY (1X)		RSR-1	REAR STRUCTURE STANDARD	
HSF-1	HEAT SHIELD FOR FUEL TANK DELETE		SFS	STANDARD FLOOR STRUCTURE	
IM	INT MIRROR 6X16 IN		SLND	ELEC SYS W/SOLENOID 200A	
ISF	INT FRONT SKINS STD		SRT-S	CENTRAL SPEAKERS IN CEILING	
ISRR	INT FINISH RR STD		SSM1	STOP ARM SMI STOP INCANDESCENT	
ITST	INTERIOR FINISH STANDARD		SV1	STATIC ROOF VENT	
LAH-S	STANDARD LED DOME LIGHTS		US	U.S. SCHOOL BUS VEHICLE	
LCL-L	IDENTIF.& CLEARANCE LIGHTS LED		WHT	WHEEL WELL TRIM BLACK	
LDN-L	DIRECTIONAL LED LIGHTS NO ARROW		WSS-S	WIRING SYSTEM STANDARD	





Quote #: 064310 01

Quoted by:
MARIE-EVE PROVENCER
RUSH TRUCK CENTERS OF TEXAS,LP
CONVERSE , TX, 78219

Quoted to:
Aledo ISD

Body - Requirements

Option	Description	Price	Option	Description	Price
ATR	AISLE TRIM ALUMINUM		LGT-2L	LIFT/D GLASS (2) DARK T 14% LAM	
BBX-PLT	BBX TRAY STANDARD		LJ1	EXTERIOR LIGHTS ENTRANCE DOOR (ADA)	
BBX-SLD	BBX TRAY SLIDES		LRT3	RICON LIFT K5510 FMVSS 33X54	
BBX-UNLCK	BBX DOOR STD		MRSR-Z	MIRROR ROSCO SB REM +EYEMAX LP C.V.	
BBX-X	BBX W/AUX BAT.		MUD	MUDFLAPS STANDARD	
BDP	CERTIFICATION METAL PLATE		MVW-L	MORE VIEW CLR GLASS LAM	
BFK	BODY FLUID KIT FEDERAL		NNS-S	NOISE SUPPRESSION SWITCH	
BUA-1	BACKING SAFETY HORN SAE 112DBA		RDW2-GL	REAR DR GLASS (2) DARK TINT LAM 14%	
BUS-6	CHILD DETEC SYSTEM 8 WAYS/DOD		RRF-2	RUB RAIL FLOOR LEVEL LIFT DOOR	
BU2	BUMPER REINFORCEMENTS		RRS-2	RUB RAIL SEAT LEVEL LIFT DOOR	
CBF-1	AUTO/RESETTING CIRCUIT BREAKERS		RRSK	RUB RAIL SKIRT	
DG2	DRIVE LINE GUARD FRONT/REAR		RRW	RUB RAIL WINDOW LEVEL	
2 DPU-Y-3M	DECAL+TAPE P/O US YELLOW 3M		RRW-1	RUB RAIL WINDOW LEVEL LIFT DOOR	
DRL-N	LIGHT EXT. OPEN W/HEADLIGHTS OF DAY		RT2	ROOF HATCH SAFE FLEET ADVANTAGE	
DSB	DECAL -SCHOOL BUS- REFLEC 3M		2 SBC	SEAT BELT CUTTER	
DSD	SCHOOL BUS DECAL REFL LH RH		SSD	SEAT SPACING INSTRUCTIONS DECAL FOR	
EDG-L	CLEAR LAMINATED GLASS ENTRANCE DOOR		TWD-1	KIT REFLEC (3) REMOVABLE	
EEB	EMERGENCY EVACUATION BLANKET		TX	TEXAS	
EXH-F	EXHAUST FLUSH TO BUMPER OR BUS SIDE		T1R-3M	REFL TAPE 2IN RR PERIM YLW 3M	
EX2	EXTINGUISHER 5 LBS		T2S-3M	REFL TAPE LAT 2" YELLOW - 3M	
FAK	FIRST AID KIT FEDERAL SPEC U.S		UC2	UNDERCOATING BODY AND CABIN FLOOR	
FGSW-PZ	SMOOTH GREY FLR WHT/N PEBBLE ZENITH		V40-1	SHUT-OFF VALVE W/CABLE UNDER BODY	
GDS	ENTR GRAB RH 1¼ IN SS PLAIN		V50	HEATER VALVE BLEEDER	
HCD-4	HANDICAP DECALS (4) 6X6		WAR-1	EXTENDED WARRANTY STATE SPEC	
I40	INTERLOCK LIFT ON BATTERY		WBC-L	WIN S/S TINT 14% LAM W/2 P/O	
JTS-1	JOINT STRENGTH STEEL FLR C/FMVSS221		WNSQ-L	NON-SEQ 8WAY SYSTEM LIFT DOOR	
LBU-L	BACK-UP LIGHTS LED		WPB	8 WAY WIRING POWER ON BATTERY	
LCB	READING LIGHT ABOVE DRIVER LED		WRC-L	2 BACK WINDOWS DARK TINT (14%) LAM	
LDS	LIFT DOOR SWITCH 2ND DOOR		WST-1	WINDSHIELD TINTED STRIPE	
LFF	PILOT LIGHT/DASH LIFT DOOR GREEN		8WL	8 WAYS STD LED (4 AMBER 4 RED)	

Body - Options

Option	Description	Price	Option	Description	Price
AA-53IG	A/C VAL 53K+OEM EVA/RR/GR W/COND 2C		LTS-CTR	4 X L-TRACK FULL LENGTH W/SEAT RH	
ALS	ADDITIONAL LEAF SPRING (1)		P3S	SELECT PLYWOOD 5/8INCH	
BH39LAA000	HSM BAR 39" LH HB GREY FB.WO/COR		RMW-PAS	RADIO AM/FM/CD/USB MB WITH PA	
BH39RAA000	HSM BAR 39" RH HB GREY FB. WO/COR		SKG-3	SIDE SKIN SUPP & M/FLAP W/BBX & A/C	
CRG	GM RADIO CHIME		SSS-D	STANDARD SEAT SUPPORT DELETE	





Quote #: 064310 01

Quoted by: MARIE-EVE PROVENCHER
RUSH TRUCK CENTERS OF TEXAS,LP
CONVERSE , TX, 78219

Quoted to: Aledo ISD

Body - Options

Option	Description	Price	Option	Description	Price
HIA	HEATER REAR 41700BTU (WALL MOUNT)		5 SX39LAA026	HSM 2 ICS/2 3PTS 39 LH HB GRY FB WO	
ITC-P1RS	PNT ROOF SKINS 1 R/H SPEAKERS STD		4 SX39RAA026	HSM 2 ICS/2 3PTS 39 RH HB GRY FB WO	
I30	INTERLOCK REAR EMERGENCY DOOR		TQG	WALL MOUNT L-TRACK LH&RH SHLDR BELT	
I70	INTERLOCK DOD ELECT W/EXT HAND/REL		TSS-FL	TWO LEFT TRACK SEAT SUPPORTS	
9 LEGD-SQ	LEG T/S CEW DOUBLE QSTRAINT		TSS-FR	TWO RIGHT TRACK SEAT SUPPORTS	
LTK-QMR1	L-TRK W/C BELTS QRT-MAX (ADD TQG)		1BV	BETWEEN WIN W/VINYL BLK GLOSS	
LTS-CT	4 X L-TRACK FULL LENGTH W/SEAT LH				





Quote #: 064310 01

Quoted by:
MARIE-EVE PROVENCHER
RUSH TRUCK CENTERS OF TEXAS,LP
CONVERSE , TX, 78219

Quoted to:
Aledo ISD

CHASSIS

Option	Description	Price	Option	Description	Price
ABS	4 WHEEL DISC BRAKES WITH ABS		TC	TRANSPORTATION CHARGES	
AJ3	AIR BAG DRIVER'S SIDE ONLY		TGK	SPECIAL PAINT	
AR7	SEAT FRONT BUCKET WITH VINYL TRIM		TP3	DUAL BATTERIES EACH 770 AMPS	
BNC	BODY MOUNT CUSHIONS (PUCK)		UE0	ONSTAR DELETE	
B3D	SCHOOL BUS CHASSIS EQUIPMENT		UJ1	BRAKE WARNING INDICATOR	
C60	FRONT DASH AIR		U0F	RADIO AM/FM WITH MP3	
C71	GVWR 14200 LBS		U05	HORN DUAL NOTE TONE	
DTRL	DAYTIME RUNNING LAMPS		VK3	LICENSE PLATE BRACKET	
D31	TILT REARVIEW MIRROR		VQ2	FLEET PROGRAM	
ENC-HVAC	PROV.AUX.HEATER PLUMBING & WIRING		VTP	VOLMETER TEMPERATURE & OIL PRESSURE	
FE9	EMISSIONS FEDERAL SPECS		V4D	STOP TURN SIGNAL CIRCUITS	
FTC-21	FUEL TANK 32 GALLONS / 121.1 LITERS		WWI	INTERMITTENT WINDSHIELD WIPERS	
GT5	REAR AXLE RATIO: 4.10		XHF	TIRE FRONT LT225/75R16E ALS B/L DRW	
JL4	STABILITRAK SYSTEM		ZQ3	TILT STEERING & SPEED CONTROL	
KC4	COOLING EXTERNAL ENGINE OIL COOLER		ZX1	HIGH BACK BUCKET DRIVER'S ONLY	
KW5	ALTERNATOR 220 AMPS		01U	EXTERIOR PAINT YELLOW	
L8T	ENGINE GAS 6.6L V8		177	177 " WHEELBASE	
MYD	6 SPEED TRANSMISION		2WT	EQUIPMENT GR 2WT MODEL 4500 / GAS	
NB8	EMISSION OVERRIDE (NY FE9)		4600	FRONT GAWR 4600 LBS	
NST	WITHOUT SPARE TIRE		8E8	FRONT BUMPER PAINTED BLACK	
PWS	POWER STEERING		9L7	ACCESSORY POWER CIRCUITS	
QT4	WHEEL 16 X 6.5 STEEL HD		9T7	RIGHT SIDE DOOR DELETE	
R05	DUAL REAR WHEELS		93W	TRIM VINYL MEDIUM DARK PEWTER	
R6H	GM UPFITTER ALLOWANCE		9600	REAR GAWR 9600 LBS	
R9Y	FLEET MAINTENANCE CREDIT				

Deleted Specs.

Option	Description	Price	Option	Description	Price
DBB	DECAL BATTERY LOCATION		LTK-QMR	L-TRK W/C BELT.QRT-MAX FIXED S/BELT	
HCD-2	TWO (2) HANDICAP DECALS (2) 6X6		SWH	WHEEL HOUSINGS STEEL	
HSF	HEAT SHIELD FOR FUEL TANK FORD		TWD	KIT REFLEC (3)	
I10	INTERLOCK LIFT ON IGNITION		WHGS-Z	WHEEL HOUSE COVERING GREY ZENITH	
LAC-L	DOME LIGHT LED ABOVE DRIVER				

Version(s)

Date

Description

By





Quote #: 064310 01

Quoted by:
MARIE-EVE PROVENCER
RUSH TRUCK CENTERS OF TEXAS,LP
CONVERSE , TX, 78219

Quoted to:
Aledo ISD

Version(s)

	Date	Description	By
01	16/05/2023	Add PA	promar



SEAT PLAN: SP51807

QUOTE: 064310

RUSH TRUCK CENTERS OF TEXAS,LP

		LEFT		RIGHT	
BARRIERS		BH39LAA000 CEW BARRIER STANDARD RIGID HI 39 /LVL: 1 GRY GREY		BH39RAA000 CEW BARRIER STANDARD RIGID HI 39 /LVL: 1 GRY GREY	
		-		-	
ROW	1	SX39LAA026 CEW SCHOOL 2 ICS/2 3PTS RIGID HI 39 /LVL: 1 GRY GREY /LIGHT PACKAGE /LATCH		SX39RAA026 CEW SCHOOL 2 ICS/2 3PTS RIGID HI 39 /LVL: 1 GRY GREY /LIGHT PACKAGE /LATCH	
		LEGD-SQ LEG T/S CEW DOUBLE QSTRAINT		LEGD-SQ LEG T/S CEW DOUBLE QSTRAINT	
		-		-	
ROW	2	SX39LAA026 CEW SCHOOL 2 ICS/2 3PTS RIGID HI 39 /LVL: 1 GRY GREY /LIGHT PACKAGE /LATCH		SX39RAA026 CEW SCHOOL 2 ICS/2 3PTS RIGID HI 39 /LVL: 1 GRY GREY /LIGHT PACKAGE /LATCH	
		LEGD-SQ LEG T/S CEW DOUBLE QSTRAINT		LEGD-SQ LEG T/S CEW DOUBLE QSTRAINT	
		-		-	
ROW	3	SX39LAA026 CEW SCHOOL 2 ICS/2 3PTS RIGID HI 39 /LVL: 1 GRY GREY /LIGHT PACKAGE /LATCH		SX39RAA026 CEW SCHOOL 2 ICS/2 3PTS RIGID HI 39 /LVL: 1 GRY GREY /LIGHT PACKAGE /LATCH	
		LEGD-SQ LEG T/S CEW DOUBLE QSTRAINT		LEGD-SQ LEG T/S CEW DOUBLE QSTRAINT	
		-		-	
ROW	4	SX39LAA026 CEW SCHOOL 2 ICS/2 3PTS RIGID HI 39 /LVL: 1 GRY GREY /LIGHT PACKAGE /LATCH		SX39RAA026 CEW SCHOOL 2 ICS/2 3PTS RIGID HI 39 /LVL: 1 GRY GREY /LIGHT PACKAGE /LATCH	
		LEGD-SQ LEG T/S CEW DOUBLE QSTRAINT		LEGD-SQ LEG T/S CEW DOUBLE QSTRAINT	
		-		-	
ROW	5	SX39LAA026 CEW SCHOOL 2 ICS/2 3PTS RIGID HI 39 /LVL: 1 GRY GREY /LIGHT PACKAGE /LATCH		SX39RAA026 CEW SCHOOL 2 ICS/2 3PTS RIGID HI 39 /LVL: 1 GRY GREY /LIGHT PACKAGE /LATCH	
		LEGD-SQ LEG T/S CEW DOUBLE QSTRAINT		LEGD-SQ LEG T/S CEW DOUBLE QSTRAINT	
		-		-	

298

A PO is required to secure an order. Remit PO to rushbus@rushenterprises.com. Fees associated with any purchasing co-op are not included in pricing. Applicable co-op fees must be applied as a separate line item on the PO. Delivery terms are 325-415 days ARO. Transportation Code Sec. 2251.021 Subchapter B.a. - Payment terms NET 30.

In light of ongoing supply chain issues related, in part, to the ongoing COVID 19 pandemic OEM build schedules and delivery time frames cannot be guaranteed at this time. Rush will make every effort to deliver a turnkey product as soon as possible from time of receipt of an order but any dates given are estimates only, not guarantees, and are subject to change at any time. Pricing is subject to adjustment at any time to offset Rush's increases in the cost of supplies or freight, or as a result of other charges imposed on Rush by its suppliers ("Price Adjustment"). At the District's request, Rush will provide documentation supporting such Price Adjustment. Price Adjustments will be passed through to the District by Rush at Rush's cost with no increase.



Rush Truck Center, Arlington TX

1900 E Division St.
Arlington, TX 76011
(214) 884-1700

**Customer Proposal Letter
Revised Quote 064308**

Aledo ISD
1008 Bailey Ranch Road
Aledo, TX 76008-0089

Thank you for trusting us with your business. Please review the proposal below, and if you approve, sign and return to us at your convenience. We look forward to working with you and will continue to do our best to earn your trust now and in the future.

VEHICLE INFORMATION

Year 2023 Make Micro Bird Model G5 Stock # TBD Serial # TBD

Price includes REI 4 camera system

	<u>3</u>	Total
Quantity		
Truck Price per Unit	<u>\$ 102,620.00</u>	<u>\$ 307,860.00</u>
F.E.T. (Factory & Dealer Paid)	<u>\$ 0.00</u>	
Net Sales Price	<u>\$ 102,620.00</u>	<u>\$ 307,860.00</u>
Optional Extended Warranty(ies)		
State Sales Tax		
Documentary Fee	<u>\$ 0.00</u>	<u>\$ 0.00</u>
Total Sales Price	<u>\$ 102,620.00</u>	<u>\$ 307,860.00</u>
Trade Allowance (see DISCLAIMER Below)		
Deposit / Down Payment		
Unpaid Balance Due on Delivery	<u>\$ 102,620.00</u>	<u>\$ 307,860.00</u>

Sales Representative	John Rubenkoenig	
	Signature	Printed Name
		Date
Purchaser		Printed Name / Title
	Signature	Date
Accepted by Sales Manager or General Manager		Printed Name
	Signature	Date

Quote good until 07/05/2023 Note: The above Customer Proposal is a quotation only. Sale terms subject to approval of Sales Manager of Dealer.

DISCLAIMER: Any order based on this Proposal is subject to Customer executing Dealer's standard form Retail Sales Order and other required documents incorporating the above terms. Any documentary fees, FET, state tax, title, registration and license fees subject to adjustment and change. This Proposal is based upon Dealer's current and expected inventory, which is subject to change. Dealer is not obligated to retain any specific vehicles in stock, nor maintain specific inventory levels. Dealer shall not be obligated to fulfill Proposal in event quoted vehicle(s) is not in stock or available within requested delivery schedule. Manufacturer has reserved the right to change the price to Dealer of any vehicle not currently in Dealer's stock, without notice to Dealer and Dealer reserves the right to change Quotation Total to reflect any price increases from Manufacturer. Dealer shall not be liable for any delay in providing or inability to provide Quoted Vehicle(s). Above listed Trade Value based upon current appraisal of Trade Vehicle(s). Dealer may adjust Trade Value of Trade Vehicle(s) to reflect changes in condition and/or mileage of Trade Vehicle(s) between date of current appraisal and acceptance of the Trade Vehicle by Customer.

(1) Includes subscription period for # of specified months. (2) Customer's use of RushCare Service is governed by the RushCare User Agreement located at <https://www.rushtruckcenters.com/rushcare-user-agreement>. (3) Customer's use of Telematics Services is governed by separate 3rd party license terms and Rush is not liable for the Telematics Service. (4) Gap Coverage is provided and administered by an independent 3rd party provider under a separate contract directly between Customer and the 3rd party provider.



QUOTATION: 064308
VERSION : 01

G.M.

G5 SCHOOL BUS
14 PASSENGERS

PREPARED FOR: RUSH TRUCK CENTERS OF TEXAS,LP
8922 IH-10 EAST

CONVERSE
TX 78219

VEHICLE DESCRIPTION:

U.S.
CHEVY / GMC
6.6L Gas
G5
159" DRW 5 ROWS 76" WHEEL WELL
NO HANDI DOOR
HIGH WINDOWS FOR 74"/75"/76" BODY
DOD 32"
SCHOOL BUS

STATE SPEC: TEXAS
CHASSIS YEAR: 2023
BODY YEAR: 2023

CERTIFICATION: SCHOOL BUS
CERTIFICATION STATE: TX

PREPARED BY: MARIE-EVE PROVENCHER

CONTROL ID:
LIST CODE : 5T
PRICE LIST: 2023-05





Quote #: 064308 01

Quoted by:
MARIE-EVE PROVENCER
RUSH TRUCK CENTERS OF TEXAS,LP
CONVERSE , TX, 78219

Quoted to:
Aledo ISD

Body - Base

Option	Description	Price	Option	Description	Price
ALI	ALIGNMENT		LDN-L	DIRECTIONAL LED LIGHTS NO ARROW	
BU1-S	BUMPER REAR - STEEL 3/16		LGM-DS	DEC BIRD BLACK	
BWP	BLACK AROUND WARNING LAMPS PAINT 3"		LGZ	STEPWELL LED LIGHT	
BW1	PANEL BELOW WINDOW - ALUMINUM		LLP-L	LICENSE PLATE LIGHT LED	
B45	BODY WHEEL HOUSING DW G5 76"		LN2-3M	REFLECTORS REAR RED - 3M	
CPO	CHASSIS PREPARATION		LST-L	STOP & TAIL LED LIGHTS	
CST	STRUCTURAL CAGE		L2N-1	RR DOOR LATCH/SLIDE BAR/3 POINT	
DFO	DECAL "?????? FUEL ONLY"		PAG	FUEL FILLER POT	
DMB-EY	DECAL MICRO BIRD ENG YLW BACK		PEY	PAINT EXTERIOR SCHOOL BUS YELLOW	
EEC	DOD ELECT CONTROL		PRW5	PAINT ROOF WHITE G5	
EIB	DECAL EMERGENCY DOOR		PSBC	PAINTED ENT/STEP BODY COLOR MATCH	
ESK	EXTERIOR SKINS		PST	HEADPADS GREY	
EFW	EXT WINDOW TRIM		P2S	SELECT PLYWOOD 1/2INCH	
EXL	RELOCATE EXHAUST TO LEFT SIDE		RDB	EMERGENCY EXIT AJAR BUZZER	
E32	DOUBLE OPENING DOOR 32 IN		RDR	TELESCOPIC RETAINER REAR DOOR	
FDC	FORD OR GM CONSOLE W/SWITCHES		RD2	RR DOOR 2 GLASSES	
FGL	INT & EXT FINISHING PARTS		RFCF	FRONT CAP SB OR COM STANDARD	
FSR-1	STANDARD FRONT STRUCTURE		RFCR	REAR CAP SB OR COM STANDARD	
FS1	FLOOR STEEL GALVANIZED 14GA		RFT-Y-3M	REFLEC TAPE EMER/D YELLOW 3M	
GCS	ENTR GRAB LH 1 1/4 IN SS PLAIN		RRF	RUB RAIL FLOOR LEVEL	
GLC	GLOVE COMPARTMENT		RRN	RUB RAIL BLACK	
GRG	GRAVEL SHIELDS MOLDED		RRS	RUB RAIL SEAT LEVEL	
GUT	DRIP RAILS		RSR-1	REAR STRUCTURE STANDARD	
GVWR-123	GVWR 12,300LB GM		SFS	STANDARD FLOOR STRUCTURE	
HHNC	HEATER HOSE ONLY (1X)		SLND	ELEC SYS W/SOLENOID 200A	
HSF-1	HEAT SHIELD FOR FUEL TANK DELETE		SRT-S	CENTRAL SPEAKERS IN CEILING	
IM	INT MIRROR 6X16 IN		SSM1	STOP ARM SMI STOP INCANDESCENT	
ISF	INT FRONT SKINS STD		SV1	STATIC ROOF VENT	
ISRR	INT FINISH RR STD		SWH	WHEEL HOUSINGS STEEL	
ITST	INTERIOR FINISH STANDARD		US	U.S. SCHOOL BUS VEHICLE	
LAH-S	STANDARD LED DOME LIGHTS		WHT	WHEEL WELL TRIM BLACK	
LCL-L	IDENTIF.& CLEARANCE LIGHTS LED		WSS-S	WIRING SYSTEM STANDARD	





Quote #: 064308 01

Quoted by:
MARIE-EVE PROVENCHE
RUSH TRUCK CENTERS OF TEXAS,LP
CONVERSE , TX, 78219

Quoted to:
Aledo ISD

Body - Requirements

Option	Description	Price	Option	Description	Price
ATR	AISLE TRIM ALUMINUM		MRSR-Z	MIRROR ROSCO SB REM +EYEMAX LP C.V.	
BBX-PLT	BBX TRAY STANDARD		MUD	MUDFLAPS STANDARD	
BBX-SLD	BBX TRAY SLIDES		MVW-L	MORE VIEW CLR GLASS LAM	
BBX-UNLCK	BBX DOOR STD		NNS-S	NOISE SUPPRESSION SWITCH	
BBX-X	BBX W/AUX BAT.		RDW2-GL	REAR DR GLASS (2) DARK TINT LAM 14%	
BDP	CERTIFICATION METAL PLATE		RRSK	RUB RAIL SKIRT	
BFK	BODY FLUID KIT FEDERAL		RRW	RUB RAIL WINDOW LEVEL	
BUA-1	BACKING SAFETY HORN SAE 112DBA		RT2	ROOF HATCH SAFE FLEET ADVANTAGE	
BUS-6	CHILD DETEC SYSTEM 8 WAYS/DOD		SBC	SEAT BELT CUTTER	
BU2	BUMPER REINFORCEMENTS		TWD-1	KIT REFLEC (3) REMOVABLE	
DG2	DRIVE LINE GUARD FRONT/REAR		TX	TEXAS	
2 DPU-Y-3M	DECAL+TAPE P/O US YELLOW 3M		T1R-3M	REFL TAPE 2IN RR PERIM YLW 3M	
DRL-N	LIGHT EXT. OPEN W/HEADLIGHTS OF DAY		T2S-3M	REFL TAPE LAT 2" YELLOW - 3M	
DSB	DECAL -SCHOOL BUS- REFLEC 3M		UC2	UNDERCOATING BODY AND CABIN FLOOR	
DSD	SCHOOL BUS DECAL REFL LH RH		V40-1	SHUT-OFF VALVE W/CABLE UNDER BODY	
EDG-L	CLEAR LAMINATED GLASS ENTRANCE DOOR		V50	HEATER VALVE BLEEDER	
EXH-F	EXHAUST FLUSH TO BUMPER OR BUS SIDE		WAR-1	EXTENDED WARRANTY STATE SPEC	
EX2	EXTINGUISHER 5 LBS		WBC-L	WIN S/S TINT 14% LAM W/2 P/O	
FAK	FIRST AID KIT FEDERAL SPEC U.S.		WHGS-Z	WHEEL HOUSE COVERING GREY ZENITH	
FGSW-PZ	SMOOTH GREY FLR WHT/N PEBBLE ZENITH		WNSQ	NON-SEQUENTIAL 8WAY SYSTEME	
GDS	ENTR GRAB RH 1¼ IN SS PLAIN		WPB	8 WAY WIRING POWER ON BATTERY	
JTS-1	JOINT STRENGTH STEEL FLR C/FMVSS221		WRC-L	2 BACK WINDOWS DARK TINT (14%) LAM	
LBU-L	BACK-UP LIGHTS LED		WST-1	WINDSHIELD TINTED STRIPE	
LCB	READING LIGHT ABOVE DRIVER LED		8WL	8 WAYS STD LED (4 AMBER 4 RED)	
LJ1	EXTERIOR LIGHTS ENTRANCE DOOR (ADA)				

Body - Options

Option	Description	Price	Option	Description	Price
AA-53IG	A/C VAL 53K+OEM EVA/RR/GR W/COND 2C		RLC-N3	CORNER LUG. COMP. 31IN TO 50IN MAX	
BH36LAA000	HSM BAR 36 LH HB GRY FB WO/C		RMW-PAS	RADIO AM/FM/CD/USB MB WITH PA	
BH36RAA000	HSM BAR 36 RH HB GRY FB WO/C		SKG-3	SIDE SKIN SUPP & M/FLAP W/BBX & A/C	
CRG	GM RADIO CHIME		SSS	STANDARD SEAT SUPPORT	
HDA	HEATER REAR 42000BTU		S236LAA037	HSM ICS/3PTS 36 LH HB GRY FB WO/C	
ISC	SWITCH FOR CROSSING ARM		S236RAA037	HSM ICS/3PTS 36 RH HB GRY FB WO/C	
ITC-P1RS	PNT ROOF SKINS 1 R/H SPEAKERS STD		3 S336LAA037	HSM 3PTS 36 LH HB GRY FB WO/C	
I30	INTERLOCK REAR EMERGENCY DOOR		2 S336RAA037	HSM 3PTS 36 RH HB GRY FB WO/C	
I70	INTERLOCK DOD ELECT W/EXT HAND/REL		1BV	BETWEEN WIN W/VINYL BLK GLOSS	
7 LEGS-S	LEG CEW				





Quote #: 064308 01

Quoted by:
MARIE-EVE PROVENCHER
RUSH TRUCK CENTERS OF TEXAS,LP
CONVERSE , TX, 78219

Quoted to:
Aledo ISD

CHASSIS

Option	Description	Price	Option	Description	Price
ABS	4 WHEEL DISC BRAKES WITH ABS		R9Y	FLEET MAINTENANCE CREDIT	
AJ3	AIR BAG DRIVER'S SIDE ONLY		TC	TRANSPORTATION CHARGES	
AR7	SEAT FRONT BUCKET WITH VINYL TRIM		TGK	SPECIAL PAINT	
BNC	BODY MOUNT CUSHIONS (PUCK)		TP3	DUAL BATTERIES EACH 770 AMPS	
B3D	SCHOOL BUS CHASSIS EQUIPMENT		UE0	ONSTAR DELETE	
C60	FRONT DASH AIR		UJ1	BRAKE WARNING INDICATOR	
C7N	12,300 LB GVWR RATING		U0F	RADIO AM/FM WITH MP3	
DTRL	DAYTIME RUNNING LAMPS		U05	HORN DUAL NOTE TONE	
D31	TILT REARVIEW MIRROR		VK3	LICENSE PLATE BRACKET	
ENC-HVAC	PROV.AUX.HEATER PLUMBING & WIRING		VQ2	FLEET PROGRAM	
FE9	EMISSIONS FEDERAL SPECS		VTP	VOLMETER TEMPERATURE & OIL PRESSURE	
FTC-21	FUEL TANK 32 GALLONS / 121.1 LITERS		V4D	STOP TURN SIGNAL CIRCUITS	
GT4	REAR AXLE RATIO: 3.73		XHF	TIRE FRONT LT225/75R16E ALS B/L DRW	
JL4	STABILITRAK SYSTEM		ZQ3	TILT STEERING & SPEED CONTROL	
KC4	COOLING EXTERNAL ENGINE OIL COOLER		ZX1	HIGH BACK BUCKET DRIVER'S ONLY	
KW5	ALTERNATOR 220 AMPS		01U	EXTERIOR PAINT YELLOW	
L8T	ENGINE GAS 6.6L V8		1WT	EQUIPMENT GR 1WT MDEL 3500 / GAS	
MYD	6 SPEED TRANSMISION		159	159" WHEELBASE	
NB8	EMISSION OVERRIDE (NY FE9)		4300	FRONT GAWR 4300 LBS	
NST	WITHOUT SPARE TIRE		8E8	FRONT BUMPER PAINTED BLACK	
PWS	POWER STEERING		8600	REAR GAWR 8600 LBS	
QT4	WHEEL 16 X 6.5 STEEL HD		9L7	ACCESSORY POWER CIRCUITS	
R05	DUAL REAR WHEELS		9T7	RIGHT SIDE DOOR DELETE	
R6H	GM UPFITTER ALLOWANCE		93W	TRIM VINYL MEDIUM DARK PEWTER	

Deleted Specs.

Option	Description	Price	Option	Description	Price
DBB	DECAL BATTERY LOCATION		LAC-L	DOME LIGHT LED ABOVE DRIVER	
HSF	HEAT SHIELD FOR FUEL TANK FORD		TWD	KIT REFLEC (3)	

Version(s)

Date	Description	By
01 01/06/2023	Add ICS	milgra



SEAT PLAN: SP51805

QUOTE: 064308

RUSH TRUCK CENTERS OF TEXAS,LP

		LEFT	RIGHT	
BARRIERS		BH36LAA000 CEW BARRIER STANDARD RIGID HI 36 /LVL: 1 GRY GREY	BH36RAA000 CEW BARRIER STANDARD RIGID HI 36 /LVL: 1 GRY GREY	
		-	-	
ROW	1	S236LAA037 CEW SCHOOL ICS/3PTS RIGID HI 36 /LVL: 1 GRY GREY /LIGHT PACKAGE /LATCH /PLYWOOD 0.5 LEGS-S LEG CEW	S236RAA037 CEW SCHOOL ICS/3PTS RIGID HI 36 /LVL: 1 GRY GREY /LIGHT PACKAGE /LATCH /PLYWOOD 0.5 LEGS-S LEG CEW	
		-	-	
ROW	2	S336LAA037 CEW SCHOOL 3PTS RIGID HI 36 /LVL: 1 GRY GREY /LIGHT PACKAGE /LATCH /PLYWOOD 0.5 LEGS-S LEG CEW	S336RAA037 CEW SCHOOL 3PTS RIGID HI 36 /LVL: 1 GRY GREY /LIGHT PACKAGE /LATCH /PLYWOOD 0.5 LEGS-S LEG CEW	
		-	-	
ROW	3	S336LAA037 CEW SCHOOL 3PTS RIGID HI 36 /LVL: 1 GRY GREY /LIGHT PACKAGE /LATCH /PLYWOOD 0.5 LEGS-S LEG CEW	S336RAA037 CEW SCHOOL 3PTS RIGID HI 36 /LVL: 1 GRY GREY /LIGHT PACKAGE /LATCH /PLYWOOD 0.5 LEGS-S LEG CEW	
		-	-	
ROW	4	S336LAA037 CEW SCHOOL 3PTS RIGID HI 36 /LVL: 1 GRY GREY /LIGHT PACKAGE /LATCH /PLYWOOD 0.5 LEGS-S LEG CEW		305
		-		

A PO is required to secure an order. Remit PO to rushbus@rushenterprises.com. Fees associated with any purchasing co-op are not included in pricing. Applicable co-op fees must be applied as a separate line item on the PO. Delivery terms are 325-415 days ARO. Transportation Code Sec. 2251.021 Subchapter B.a. - Payment terms NET 30.

In light of ongoing supply chain issues related, in part, to the ongoing COVID 19 pandemic OEM build schedules and delivery time frames cannot be guaranteed at this time. Rush will make every effort to deliver a turnkey product as soon as possible from time of receipt of an order but any dates given are estimates only, not guarantees, and are subject to change at any time. Pricing is subject to adjustment at any time to offset Rush's increases in the cost of supplies or freight, or as a result of other charges imposed on Rush by its suppliers ("Price Adjustment"). At the District's request, Rush will provide documentation supporting such Price Adjustment. Price Adjustments will be passed through to the District by Rush at Rush's cost with no increase.

IMPORTANT NOTICE / AVIS IMPORTANT

VEHICLE CONFIGURATION AND CAPACITY ARE SUBJECT TO CHANGE TO REFLECT ANY AND ALL CHASSIS SPECIFICATIONS OF THE MODEL YEAR UTILIZED.
 LA CONFIGURATION ET LA CAPACITÉ DE CE VÉHICULE SONT SUJETTES À DES MODIFICATIONS AFIN DE TENIR COMPTE DES SPÉCIFICATIONS DU CHÂSSIS DE L'ANNÉE MODÈLE UTILISÉ.

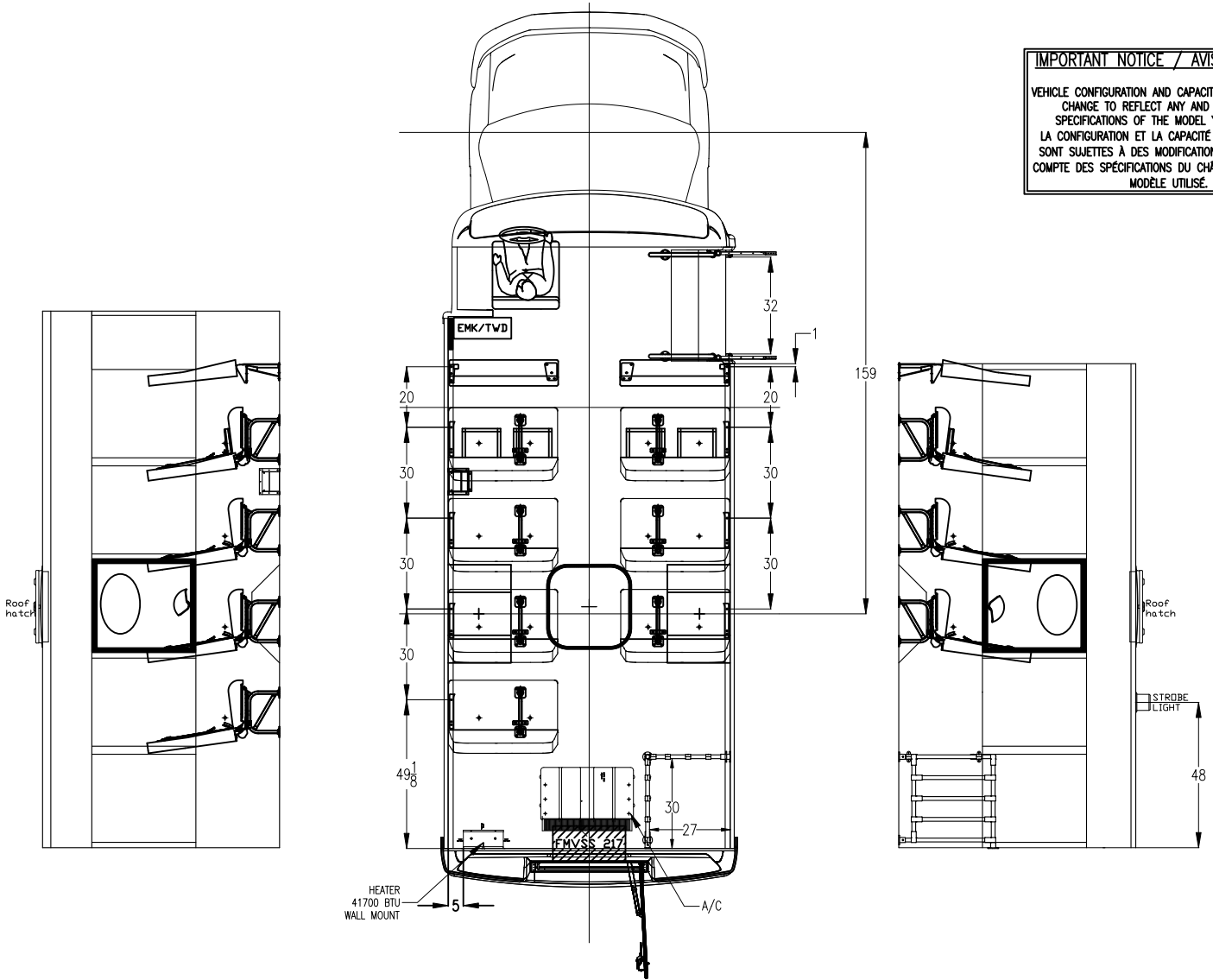

**FOR QUOTATION ONLY
POUR SOUMISSION SEULEMENT**

SEAT	DIM.	SIDE	QTY
S2	36	LH	1
S3	36	LH	3
S2	36	RH	1
S3	36	RH	2

Seat spacing =	See drawing	D.O.D.:	32"
APPROVED CONFIGURATIONS			
Total ambulatory passengers :	14	Total wheel chair passengers :	0
Load cap. (pass. + cargo) :	**kg	**lbs	

	2021/10/18	RDR	DRAWING CREATION
REV.	YYYY/MM/DD	BY	DESCRIPTION
Stock Number:	306		
Customer Approval:			Date:

Drawn by :	DENSY R.R.	
MODEL:	UGU5 2NH WSS	
UNIT = INCHES	Drawing no.	
SCALE = DO NOT SCALE	055691	
NOTE: Any option added to this floorplan shall be approved by the Corporation Micro Bird Inc. technical department.		



ALEDO ISD BOARD MEETING TEMPLATE

MEETING DATE: June 19, 2023

AGENDA ITEM: Consider Approval of Purchase of Police Officer Shields

PRESENTER: Kim Raymond, Assistant Superintendent of Student and Community Programs

BACKGROUND INFORMATION:

- On June 28, 2022, Governor Abbott authorized an executive order to allow state funds to be used for obtaining bullet-resistant shields compliant with the National Institute of Justice (NIJ). Aledo ISD submitted a grant in September 2022, to obtain 11 shields for the Aledo ISD police at a total cost of \$103,383.06. The district is requesting ballistic shields in an effort to better equip responding school district police officers in the event of an active shooter threat.
- The district was notified in March 2023 that the application for funding was awarded. This is a reimbursement grant so the administration is seeking approval of this purchase. Once the bullet-resistant shields have been purchased, the district will submit for reimbursement through the awarded grant. This purchase will not cost the district any additional funds outside of what was awarded through the grant.

FISCAL INFORMATION:

The total cost for shields is \$103,383.06 bought through the Bullet-Resistant Shield Grant Program.

ATTACHMENTS:

Quote from M-Pak, Inc.

ADMINISTRATIVE RECOMMENDATION:

Administration recommends approval of the purchase of bullet-resistant shields through the grant program.

M-Pak, Inc.

11255 Camp Bowie West Blvd
Aledo, TX 76008

Phone: 817-696-0004

Quote

Date	Quote #
4/12/2023	2023-0122-5

Name / Address
Aledo ISD PD Chief F. Collie Aledo ISD 817-706-3231 NEED PO# TO ORDER*

P.O. No.	Rep	Project
	CW	

Phone #	817-696-0004
---------	--------------

U/M	Item	Description	Cost	Qty	Total
EA	SH3PTFXMV1H5L0	Trifecta X Shield 21X36 Level III+ W/ Viewport, No Light	9,398.46	11	103,383.06T
EA	BAGN00140J	Point Blank 26"X36" Shield Transport Bag Texas Government Entity Exemption	0.00 0.00%	11	0.00T 0.00
308			Total		\$103,383.06



ALEDO ISD BOARD MEETING TEMPLATE

MEETING DATE: June 19, 2023

AGENDA ITEM: Consider Approval of Education Service Center Region 11 Contracts

PRESENTER: Lynn McKinney, Deputy Superintendent

BACKGROUND INFORMATION:

- The Region XI Service Center provides numerous services to our district in multiple areas including items such as Instructional Solutions and Support, School Board Training, and Ascender support services.
- Each year the service contracts are carefully reviewed and the necessary costs are included in our annual budget.
- The administrative team and appropriate departmental personnel have closely reviewed the use, value, services, and all specifics of each area of the individual contracts before making this recommendation to the Board of Trustees.
- The 2022-2023 school year had a total cost of \$260,281.04 for the Region XI contracts. This year the costs have increased due to increased enrollment.

FISCAL INFORMATION:

The total contract cost of \$279,059.16 will be added to the 2023-2024 proposed budget.

ATTACHMENTS:

Aledo ISD Region XI Contract Summary Report and Master Interlocal Agreement (MIA)

ADMINISTRATIVE RECOMMENDATION:

Administration recommends approval of the Region XI contract for a total cost of \$279,059.16 for the 2023-2024 school year.



1451 S. Cherry Lane
White Settlement, TX 76108

ALEDO ISD Contract Summary Report

Last Year Enrollment: 7857

<u>Contract</u>	<u>Lock Date</u>	<u>Enroll Start</u>	<u>Enroll End</u>	<u>Total</u>
ASCENDER Service Fees-(Co-op Fee, Hosting Fee, Extracts)	05/22/2023	09/01/2023	08/31/2024	\$4,960.00
Comprehensive Services Basic Contract	03/31/2023	09/01/2023	08/31/2024	\$650.00
Eduphoria	05/22/2023	09/01/2023	08/31/2024	\$34,760.00
HR Systems	05/22/2023	09/01/2023	08/31/2024	\$5,616.60
Instructional Solutions and Support	05/22/2023	09/01/2023	08/31/2024	\$66,484.81
Management Information Systems Software & Support Service (ASCENDER Student and Business)	05/22/2023	09/01/2023	08/31/2024	\$102,295.30
OnDataSuite	05/22/2023	09/01/2023	08/31/2024	\$5,800.00
Superintendent & School Board Member Training	05/22/2023	09/01/2023	08/31/2024	\$800.00
Technology Resources Education Consortium (TREC)	05/22/2023	09/01/2023	08/31/2024	\$28,355.00
Technology Services	05/22/2023	09/01/2023	08/31/2024	\$9,000.00
TEKSbank	05/22/2023	09/01/2023	08/31/2024	\$10,142.75
TSDS (PEIMS, TIMS, UID, Core Collections)	05/22/2023	09/01/2023	08/31/2024	\$6,195.00
TxTracts	05/22/2023	09/01/2023	08/31/2024	\$4,000.00

Each party paying for the performance of governmental functions or services must make those payments from current revenues available to the paying party.

Signature of Board President or Designee

June 19, 2023
Date Approved by Board of Trustees

Signature of Superintendent or Designee

June 19, 2023
Date

KIM RAYMOND
Designated District Contact

KRAYMOND@ALEXISD.ORG
E-mail of District Contact

311

Please fax or e-mail to:
Education Service Center Region 11
Atten: Dr. Clyde W. Steelman, Jr.
1451 S. Cherry Lane
White Settlement, Texas 76108
Fax (817) 740-7675
clydes@esc11.net

For additional information, contact:
Dr. Clyde W. Steelman, Jr.
(817) 740-3630
clydes@esc11.net

ESC Region 11 Executive Director Signature



Master Interlocal Agreement (MIA)

This Master Interlocal Agreement ("Agreement") is made by and between Education Service Center Region 11 ("ESC Region 11") and Aledo ISD ("Local Government"), (collectively referred to as the "Parties" or individually as the "Party") acting herein by and through their respectively authorized officers or employees.

PREMISES

WHEREAS, Chapter 791 of the Texas Government Code authorizes local governments to contract with each other to provide governmental functions and services; and

WHEREAS, The Parties wish to enter into this Agreement to provide local governments with greater efficiency and economy in purchasing products and services; and

WHEREAS, the governing bodies of the Parties, individually and together, do hereby adopt and find the foregoing promises as findings of said governing bodies; and

NOW THEREFORE, premises considered, and in consideration of and conditioned upon the mutual covenants and agreements, herein, the Parties hereto mutually agree as follows: 312

AGREEMENT

1. **Term:** This Agreement is effective from the date of the last signature and shall automatically renew annually unless either party gives sixty (60) days prior written notice of non-renewal.
2. **Purpose:** This Agreement shall: (1) Allow the Local Government to purchase products or services by purchase order contract, agreement, or other appropriate legal method from ESC Region 11; and (2) Allow the Local Government to join ESC Region 11-sponsored purchasing cooperatives in order to purchase products or services from vendors which have been properly awarded contracts through statutorily authorized methods.
3. **Relationship:** The relationship between the Parties is that of Independent Contractor. Neither Party has the authority to bind the other in any manner The Local Government may be required to enter into subsequent contractual arrangements with ESC Region 11 for specific products or services.
4. **Agreement and Interpretation:** The Parties covenant and agree that any litigation relating to this agreement, the terms, and conditions of the agreement will be interpreted according to the laws of the State of Texas and venue shall be exclusively in Tarrant County, Texas.
5. Each party paying for the performance of governmental functions or services must make those payments from current revenues available to the paying party.

Local Government

Aledo ISD

Name of Local Government

1008 Bailey Ranch Road, Aledo, TX, 76008

Address of Local Government

Kim Raymond, 817-441-8327

Contact Name and Telephone Number

Board President or Authorized Rep Signature /Date

June 19, 2023

Board Approval Date (if applicable)

ESC Region 11

1451 S. Cherry Lane

White Settlement, Texas 76108

Attn: Purchasing

Authorized ESC Representative Signature

Date

Authorized ESC Representative Title