

**LIVONIA PUBLIC SCHOOLS
BOARD OF EDUCATION**

**Committee of the Whole
February 10, 2025 - 6:30 PM
Board Room
15125 Farmington Road
Livonia, Michigan 48154**

AGENDA

- I. AUDIENCE COMMUNICATIONS**
- II. COMMITTEE OF THE WHOLE**
Bradford, Chair; Acosta; Bradford; Burton; Frank; Jarvis; Johnson;
MacFarland
 - A. Consideration of Candidates - 2025 MASB Board of Directors** **3**
K. Bradford
- III. FINANCE COMMITTEE**
Johnson, Chair; Acosta; Jarvis
- IV. CURRICULUM COMMITTEE**
Acosta, Chair; Frank; MacFarland
 - A. Annual Education Report** **9**
T. O'Brien
 - B. Limited Schools of Choice (105/105C) 2025-2026** **10**
W. Green
 - C. Early Childhood Center 2025-2026 Registration Updates** **11**
W. Green
 - D. Young Fives and Kindergarten 2025-2026 Registration Updates** **12**
W. Green
 - E. LCTC Engineering Lab Furniture and Technology Purchase** **13**
K. Etue
- V. BUILDING & SITE COMMITTEE**
Burton, Chair; Johnson; MacFarland
 - A. Transportation Routing Software** **23**
P. Francis
 - B. LMC Furniture** **24**
P. Francis
 - C. Bid Results of Installation of Field Lights** **124**
P. Francis
 - D. Purchase of Dust Collectors for LCTC** **127**
P. Francis
 - E. Purchase of Hydration Stations** **137**
P. Francis
- VI. POLICY COMMITTEE**
Frank, Chair; Burton; Jarvis

A. Board Policy IDAA - Vocational Education	139
T. O'Brien, K. Etue	
B. Board Policy DG - Depository of Funds	141
A. Smith	
C. Board Policy DH - Bonded Employees	143
A. Smith	
D. Board Policy DL - Cash in School Buildings	144
A. Smith	
VII. PERSONNEL COMMITTEE	
MacFarland, Chair; Burton; Johnson	
VIII. LEGISLATIVE COMMITTEE	
Jarvis, Chair; Acosta; Frank	



MASB
MICHIGAN ASSOCIATION
OF SCHOOL BOARDS

★ ★ ★

**BOARD *of*
DIRECTORS
ELECTIONS**

2025

MASB Bylaws – Article IV – Membership

Section 2. Active Members. The board of education of any public school district in Michigan may become an active member of the Association. Active members of the Association shall be divided into eight regions. The regions shall be designated according to intermediate school district boundaries. The regions shall be as follows:

Region 1. Copper Country ISD, Delta-Schoolcraft ISD, Dickinson-Iron ISD, Eastern Upper Peninsula ISD, Gogebic-Ontonagon ISD, Marquette-Alger RESA and Menominee County ISD.

Region 2. Alpena-Montmorency-Alcona ESD, Charlevoix- Emmet ISD, Cheboygan-Otsego-Presque Isle ESD, COOR ISD, Iosco RESA, Manistee ISD, Northwest Education Services and Wexford-Missaukee ISD.

Region 3. Ionia County ISD, Kent ISD, Mecosta-Osceola ISD, Montcalm Area ISD, Muskegon Area ISD, Newaygo County RESA, Ottawa Area ISD and West Shore ESD.

Region 4. Bay-Arenac ISD, Clare-Gladwin RESD, Clinton County RESA, Gratiot-Isabella RESD, Midland County ESA, Saginaw ISD and Shiawassee RESD.

Region 5. Genesee ISD, Huron ISD, Lapeer County ISD, Sanilac ISD, St. Clair County RESA and Tuscola ISD.

Region 6. Allegan Area ESA, Barry ISD, Berrien RESA, Branch ISD, Calhoun ISD, Heritage Southwest ISD, Kalamazoo RESA, St. Joseph County ISD and Van Buren ISD.

Region 7. Eaton RESA, Hillsdale County ISD, Ingham ISD, Jackson County ISD, Lenawee ISD, Livingston ESA, Monroe County ISD and Washtenaw ISD.

Region 8. Macomb ISD, Oakland Schools and Wayne RESA.

Active members shall also be divided into the following seven groups based on pupil membership.

Group I All intermediate districts;

Group II School districts with a pupil membership of 0 - 1,400;

Group III School districts with a pupil membership of 1,401 - 2,500;

Group IV School districts with a pupil membership of 2,501 - 5,000;

Group V School districts with a pupil membership of 5,001 - 11,000;

Group VI School districts with a pupil membership of 11,001 - 40,000; and

Group VII School districts with a pupil membership more than 40,000.

Table of Contents

Board of Directors' Elections—Candidate Information and Email Voting Procedures 4

Region 6 (One-Year Term)

TiAnna Harrison	Kalamazoo Public Schools, Kalamazoo County	5
Elizabeth O'Dell	St. Joseph County ISD, St. Joseph County	6

Region 7 (Three-Year Term)

Guillermo Z. Lopez	Lansing School District, Ingham County	7
Cory McLaughlin	Jefferson Schools, Monroe County	8
Jack Temsey	Eaton RESA, Eaton County	9

Region 8 (Three-Year Term)

Jason Babbage	Allen Park Public Schools, Wayne County	10
Dr. Anisha Hannah	Pontiac School District, Oakland County	11
Paul Kolin	Bloomfield Hills Schools, Oakland County	12
Roderick Means	Westwood Community School District, Wayne County	13
Randel Meisner	Fitzgerald Public Schools, Macomb County	14
Scott Wallace	Fraser Public Schools	15
Ursula (Wester) Rogers	Romulus Community Schools, Wayne County	16
Lisa Valerio-Nowc	Clintondale Community Schools, Macomb County	17

Note: Incumbents are **bolded**

Region 8 (Three-Year Term)



Jason Babbage

Allen Park Public Schools, Wayne County

Time served
on this board:

2 years

MASB Certification:

Certified Boardmember Award
Award of Merit

Region 8 (Three-Year Term)



Dr. Anisha Hannah

Pontiac School District, Oakland County

Time served
on this board:

3 years

Offices held:

President and
Secretary

MASB Certification:

Certified Boardmember
Award of Merit
Award of Distinction

Election Statement:

I am an alumnus and lifelong resident of the Allen Park Public School District. Family and education are at the top of my interests, loves and passions, and certainly go hand in hand with the MASB Board of Directors position for Region 8. Inspired by family members holding political positions leading the way and showing me what it is to serve the community; I can only hope to follow in their footsteps and use my unique position and family connections to influence policy.

I am looking forward to serving on the MASB Board of Directors to help promote a unified and communitive board of directors that focuses on the major issues facing us in the educational community. Some of these issues include unfunded policies, declining enrollment, higher education standards, advances in educational technology, and more. To navigate these issues, we need to be open to change and willing to support new ideas whether it is adding sensory rooms or going from textbooks to technology.

I hold a master's degree in automotive systems engineering and a bachelor's degree in mechanical engineering from U-M Dearborn, and work at Ford Motor Company as an engineer in exterior automotive lighting and am considered one of the top experts in headlamp aim (HLA). I achieved my MASB Level 2 award of merit and look forward to getting more MASB classes under my belt. I have two children attending Allen Park schools and it's family that's been the driving force of involvement in the community and schools.

I would like to serve on the MASB Board of Directors because I believe I will bring a different perspective, drive and policy influence that will be beneficial to Region 8.

Election Statement:

I view education as the key to unlocking the door of possibilities. I believe that every child should have access to a quality education. One that will equip them with the skills and knowledge to lead productive, fruitful lives and make a positive contribution to society. I believe that every student can learn; some may require the use of different methodologies. My concern about the educational system is that too much emphasis has been placed on test scores as opposed to the success of the whole child.

Currently, as the Director of Strategic Partnership & Initiatives with the Pontiac Collective Impact Partnership, I lead collaborative efforts with nonprofits, government agencies, and educational institutions to enhance economic and academic outcomes. In this role, I have successfully developed initiatives and set goals for the City of Pontiac with partners that support Oakland County's goal of 80 by 30, ensuring program sustainability and growth. My experience as Board President with the City of Pontiac School Board of Education has further honed my ability to manage complex budgets, engage with diverse stakeholders, and advocate for initiatives that benefit community members from various socioeconomic backgrounds. These experiences have equipped me with the skills to identify challenges, implement data-driven improvements, and ensure that programs achieve measurable outcomes.

It is my desire to serve on the MASB Board of Directors to provide a voice for the minority students that reside in lower socioeconomic backgrounds. The views and opinions of minority students and families are often overlooked and unheard. Serving on the MASB Board of Directors would allow me the opportunity to represent a demographic and community who benefits the most from public education.

I am enthusiastic about the opportunity to learn and contribute to impactful programs and policies that will support children in Michigan's school districts.

I am eager to bring my dedication to education and the Pontiac community to the MASB platform.

Region 8 (Three-Year Term)



Paul Kolin

Bloomfield Hills Schools, Oakland County

Time served on this board:

10 years

Offices held:

President, Vice President, Secretary and Treasurer

MASB Certification:

Certified Boardmember Award
Award of Merit
Award of Distinction

Region 8 (Three-Year Term)



Roderick Means

Westwood Community School District, Wayne County

Time served on this board:

28 years

Offices held:

President, Vice President, Secretary and Treasurer

MASB Certification:

Certified Boardmember Award
Award of Merit
Award of Distinction
Master Boardmember
Master Diamond
Master Platinum
President's Award

Election Statement:

Education is the cornerstone of our society, shaping not only the minds of the next generation but also the future of our communities and the world. I believe that a high-quality education system equips students with the skills and knowledge necessary to thrive, fosters critical thinking, and nurtures a lifelong love of learning. Beyond academics, education must prepare individuals to engage as informed, empathetic and responsible citizens.

My passion for education stems from witnessing its transformative power in my own life and in the lives of others. I firmly believe that every child deserves access to equitable opportunities, regardless of their background or circumstances. This requires a commitment to removing barriers, supporting educators, and fostering innovative practices that address the diverse needs of all learners.

Serving on the MASB board is an opportunity to advocate for these values at a broader level. The Michigan Association of School Boards plays a pivotal role in strengthening public education by providing leadership, governance and support to local districts. As a board member, I would work collaboratively to ensure that policies and resources are aligned with the goal of fostering student success and community engagement.

My background in Bloomfield Hills for the last 10 years and being a teacher in the past has equipped me with the skills to navigate complex challenges, analyze data-driven solutions, and build consensus among diverse stakeholders. I am committed to listening to educators, parents, and students to understand their needs and bring their voices to the decision-making table.

By serving on the MASB board, I hope to contribute to a shared vision of educational excellence, ensuring that every child in Michigan receives the education they deserve. Together, we can create a stronger future for our students and our communities.

Election Statement:

As a passionate advocate for quality education, my vision for our educational system centers on equity, innovation and community engagement. Every student, regardless of background, should have access to high-quality educational opportunities that prepare them for future success. My primary concerns include addressing disparities in educational resources, integrating technology, and fostering strong partnerships within our communities.

As a single parent of two young boys, I began as a little league baseball and football coach. I served a Cub and Boy Scout leader, from Tiger Cub Coordinator to Cubmaster and Assistance Boy Scout leader. I served on many Athletic and booster clubs in the High School. I spearheaded initiatives that improved academic outcomes and strengthened community ties. For the last 20 years, I have worked as an Application Developer at the University of Michigan Ann Arbor, gaining valuable insights into educational technology.

I have actively contributed to the field of education beyond my immediate roles by serving on various MASB committees, including Government Relations, Bylaws and Policy, and Board Leadership and Training. These committees have allowed me to work collaboratively on critical issues affecting our schools and have deepened my understanding of governance and policy frameworks. Additionally, I have served as an MASB Board Mentor, supporting new board members in their roles and fostering effective leadership and governance.

My decision to seek a position on the MASB Board of Directors stems from a deep commitment to effecting systemic change. Serving on the board will allow me to leverage my experience to advocate for equitable funding, support professional development for educators, and integrate technology to enhance learning. I am dedicated to fostering transparency and accountability to ensure that all decisions are in the best interest of our students. In conclusion, my extensive experience in education, coupled with my dedication to improving our educational system, uniquely positions me to contribute meaningfully to the MASB Board of Directors. I am eager to drive positive change, support our educators, and ensure every student has the opportunity to succeed. Thank you for considering my candidacy.

Region 8 (Three-Year Term)



Randel Meisner

Fitzgerald Public Schools, Macomb County

Time served
on this board:

12 years

Offices held:

Vice President,
Secretary and
Treasurer

MASB Certification:

Certified Boardmember Award
Award of Merit
Award of Distinction
Master Boardmember
Master Diamond
Master Platinum
President's Award

Election Statement:

CONCERNS: We need sustainable funding for public education at all levels. Teacher retention. Teacher shortages. Full funding for special education. Offset the MPSERS cost.

EXPERIENCE: MISD Legislative Committee, MISD Budget Review, participate in annual legislative strategic planning sessions. Attend the state Annual Leadership Conferences and National School Board Conferences. Awarded the MASB President's Award.

I would appreciate a chance to serve on the MASB board of directors so that I can add a fresh viewpoint to the board. I enjoy working with other board members for a common goal.

Region 8 (Three-Year Term)



Scott Wallace

Fraser Public Schools

Time served
on this board:

8 years

Offices held:

President, Vice
President and
Treasurer

MASB Certification:

Certified Boardmember Award
Award of Merit
Award of Distinction
Master Boardmember

Election Statement:

Region 8 is comprised of many different students with many different backgrounds, and all deserve a quality education regardless of where they live.

I am proud to serve in the same district where I, and my three children, have graduated from. I am an Eagle Scout and have coached soccer and basketball as well as served as an officer on the Board of Directors for the Fraser Soccer Club for four years. I have been the President of Fraser Public Schools Board of Education since 2022 and a board member since 2017.

I have worked with the MASB since becoming a school board member and have seen the many good things that come from us all working towards making education in Michigan better for all of our kids.

Working on the MASB legislative committee for three years I got to see up close how important it is for us to continue to be heard in Lansing and I hope to take this opportunity to continue making sure our region's concerns are heard. I thank you for the opportunity to serve.



Region 8 (Three-Year Term)

Ursula (Wester) Rogers

Romulus Community Schools, Wayne County

Time served
on this board:

8 years

Offices held:

President, Secretary
and Treasurer

MASB Certification:

Certified Boardmember Award
Award of Merit
Award of Distinction
Master Boardmember

Election Statement:

I am deeply passionate about ensuring that every student in Michigan has access to a high-quality, equitable education. However, there are significant challenges that must be addressed, including disparities in funding, access to resources, and the growing mental health needs of students. These issues disproportionately impact students from marginalized communities, and I firmly believe it is our collective responsibility to create a system that is inclusive, supportive, and designed to meet the needs of all learners.

Throughout my career, I have had the privilege of working in various educational settings, including as a substitute teacher, secretary, human resources professional, and school board member. These roles have provided me with a firsthand understanding of the challenges educators face, from budget cuts to the increasing demands on teachers' time and resources. Additionally, I have served on committees focused on policy, human resources, school improvement, and curriculum, gaining valuable insights into the intricacies of school governance.

Beyond my professional experience, I have been actively involved with the Romulus Athletic Club for 24 years as treasurer and cheerleading coach for a youth football organization. This work has allowed me to connect with students in alternative ways, providing them with positive outlets to compete, grow, and discover what drives them. Through all of these experiences, I have gained a comprehensive understanding of how local school boards can influence state and national education policies. These experiences have strengthened my expertise in governance and advocacy, which I believe would be an asset to the MASB Board of Directors.

I wish to serve on the MASB Board of Directors because I am committed to ensuring that Michigan's school boards have the tools, resources, and support they need to advocate effectively for students. MASB is uniquely positioned to unite school boards across the state to address shared challenges, promote best practices, and advocate for policies that improve funding, access to resources, and student outcomes. I am eager to collaborate with fellow board members to create lasting, positive change for Michigan's students and educators.

Thank you for considering my candidacy.

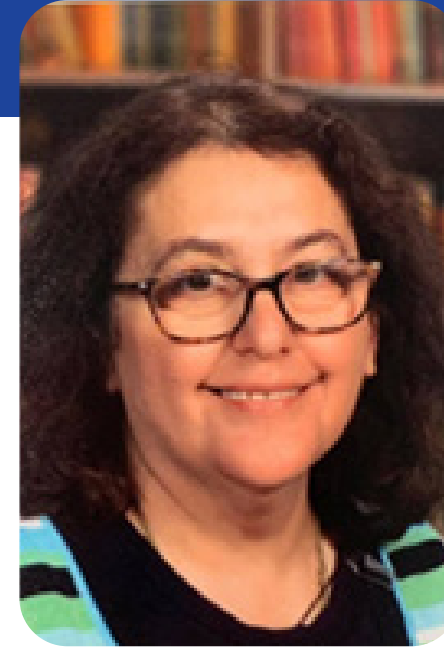

Region 8 (Three-Year Term)

Lisa Valerio-Nowc

Clintondale Community Schools, Macomb County

Time served
on this board:

2 years

Offices held:

Secretary

MASB Certification:

Certified Boardmember Award
Award of Merit

Election Statement:

As a librarian for over thirty years with experiences in school libraries, and in the classroom, I understand the complex issues in education today. Teachers and students are finding their classrooms changing almost daily with new technology, apps and tools that, at times, seem overwhelming. Added to this are the challenges that are faced every day of surviving in a society that seems to be controlled by "notifications" on our phones and computers. My aim is to make my school district a safe place to learn and grow. With this in mind, as a MASB Board member, I believe that my contributions will aid the organization in finding meaningful solutions that will help schools support their communities better.

Education is not just a word that conveys what a person learns. It is what that person does with the education that makes an impact on our community and world. It is an honor to be a part of a profession that guides the next generation. I have been a School Librarian, Library Director of Baker College, and served in leadership positions in public libraries. Currently, I am the Assistant Manager/Children's Librarian at Chaney Branch/Detroit Public Library. In each of these positions I have made it a goal to help children and adults with their lifelong pursuit of learning. In my opinion, once you stop learning, you stop growing.

In closing, it is without a doubt in my mind that I am qualified and ready to serve as a Board of Director member for the MASB. I am ready to serve and make a positive impact with the organization.



Livonia Public Schools

Academic Services

Date: February 7,2025
To: Andrea Oquist, Superintendent
From: Theresa O'Brien, Chief Academic Officer
Subject: Livonia Public Schools Annual Education Report

I am requesting to be placed on the Curriculum Committee agenda for the February 10, 2025 Board of Education Committee of the Whole meeting. I would like the opportunity to present the 2024-2025 District Annual Report, which was updated in January. It includes several data points from the 2023-2024 school year.

Thank you for your consideration of this request.

TO/aa



Livonia Public Schools

Elementary Programs & District Services

To: Andrea Oquist, Superintendent
From: William Green, Director of Elementary Programs & District Services
Date: February 10, 2025
Subject: Limited Out of District Schools of Choice for 2025-2026

I would like to request adding the agenda item, Limited Schools of Choice for the 2025-2026 school year, to the February 10, 2025, Committee of the Whole meeting so the Board of Education may consider the following:

- Limited Schools of Choice is the option for open enrollment, on a specified limited basis, to students who reside outside of the boundaries of Livonia Public Schools. Sections 105 and 105c specify we may accept students from within Wayne County and contiguous ISDs (Macomb, Monroe, Oakland, and Washtenaw).

Recommended considerations 2025-2026:

- Open 50 seats for K-6
Revenue Enhancement \$500,000.
If approved the application window would be from March 1– March 31, 2025.
- We will accept applications for our traditional schools, Niji-Iro Japanese Immersion program and Webster’s Academically Gifted and Talented (ACAT) program. Please note that Niji-Iro and Webster ACAT have additional testing requirements. The application window if approved would be from March 1- March 31, 2025.
- A taped lottery (where necessary) will take place on April 11, 2025.

Thank you.

WG/ch



Livonia Public Schools

Elementary Programs & District Services

To: Andrea Oquist, Superintendent
From: William Green, Director of Elementary Programs & District Services
Date: February 10, 2025
Subject: Early Childhood Center Registration for 2025-2026 Update

I am requesting to be placed on the Curriculum Committee agenda of the Committee of the Whole meeting of February 10, 2025, for the purpose of providing an update to the Board of Education regarding registration soon taking place at the Livonia Early Childhood Center for the 2025-2026 year. Registration dates and enrollment projections will be shared. Thank you for the consideration of my request.

WG/ch



Livonia Public Schools

Elementary Programs & District Services

To: Andrea Oquist, Superintendent
From: William Green, Director of Elementary Programs & District Services
Date: February 10, 2025
Subject: Young Fives and Kindergarten 2025-2026 Registration Update

I am requesting to be placed on the Curriculum Committee agenda of the Committee of the Whole meeting of February 10, 2025. I would like to present an update to the Board of Education regarding Young Fives and Kindergarten registration set to begin on March 1, 2025.

Parent Information Night is on April 22, 2025, at each elementary building, and Roundup is on May 21, 2025 (Buchanan, Grant, Hayes, Kennedy and Randolph) and May 22, 2025 (Cleveland, Coolidge, Hoover, Roosevelt and Rosedale). Thank you for the consideration of my request.

WG/ch



Livonia Public Schools

Secondary Programs

Date: February 10, 2025
To: Andrea Oquist, Superintendent
From: Kevin Etue, Director
SUBJ: LCTC Engineering Lab Purchase

The Livonia Career Technical Center (LCTC) is updating and upgrading the Engineering Lab which is the lab used for our Engineering Program students at LCTC. LCTC is requesting to purchase new desks, chairs, drafting tables, makerspace tables, stools, and bookcases from Interior Environments (Novi, MI) totaling \$60,558.52. LCTC is also requesting to purchase HP Mini G9 workstations, HP Curved Monitors, HP Keyboards, and CAD Mouse Pros from CDW-G (Chicago, IL) totaling \$57,475.08. Through contract pricing, the total cost for these purchases from Interior Environments and CDW-G is \$118,033.60 and 61(a)1 state CTE categorical funds will be used.

I am asking this agenda item to be included as part of the Committee of the Whole meeting for February 10, 2025, with the intent to recommend to the Board of Education for approval at the Regular Board meeting on February 18, 2025.



LCTC ENGINEERING AND ARCHITETURE CLASSROOM

DESIGN DEVELOPMENT | 02.03.24

YOUR DEDICATED TEAM

Our team of specialists were hired based on technical skillsets to create spaces that encompass innovative, unique and creative solutions.



Steve Cojei
President
Co-Founder
248.921.1700 | scojei@ieoffices.com



Bari Pfeiffer
Account Manager
248.635.7908 | bpfeiffer@ieoffices.com



Becky Gusoff
Senior Project Designer
734.673.0546 | bgusoff@ieoffices.com



Betsy Pethoud
Account Manager
248.996.6270 | bpethoud@ieoffices.com



Sierra Wolf
Project Designer
248.996.6221 | swolf@ieoffices.com



Lisa Costella
Project Designer
248.301.1972 | lcostella@ieoffices.com



Alicia Mahone
Project Coordinator
248.305.1942 | amahone@ieoffices.com



Andrew Veidenheimer
Field Project Manager
203.273.7806 | aveidenheimer@ieoffices.com

DESIGN DEVELOPMENT
CLASSROOM LAYOUT

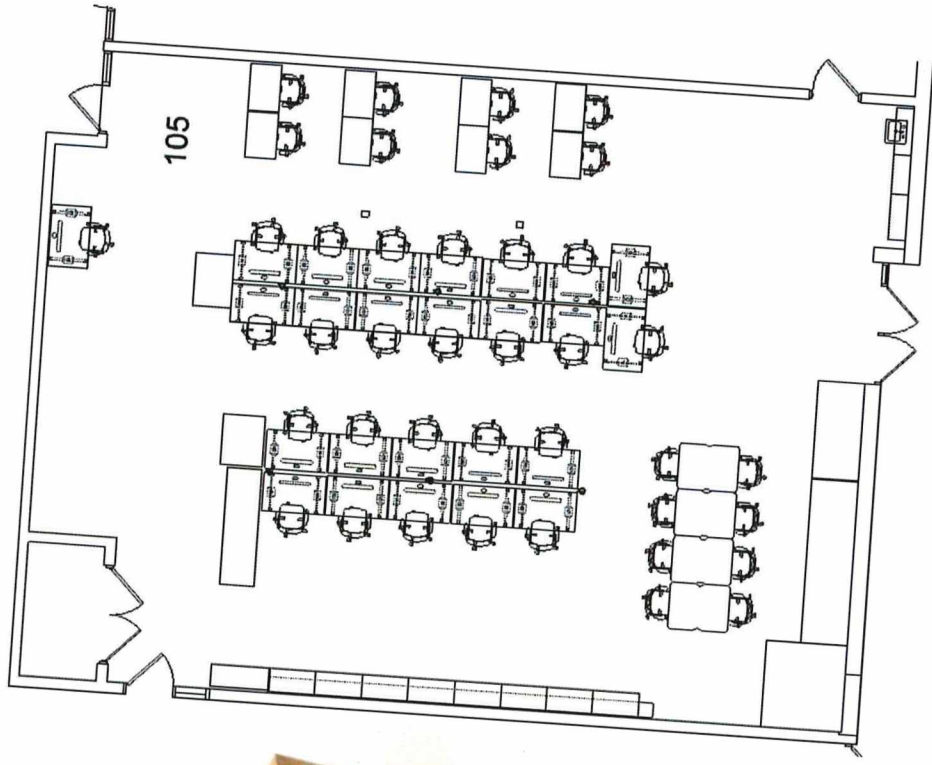
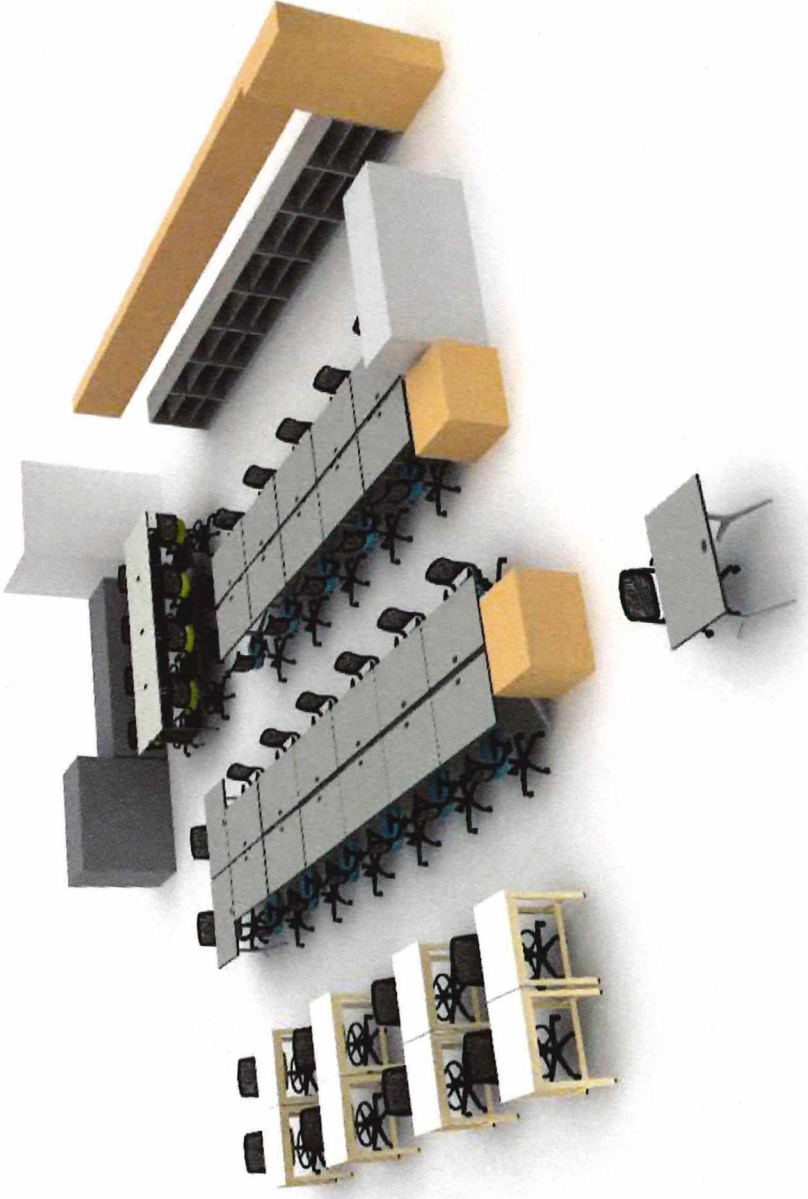

DRAFTING TABLES



DRAFTING TABLE CAFÉ HEIGHT
MOTIVATE CAFÉ HEIGHT STOOL



ADJUSTABLE TOP
*LARGE DRAWER SHOWN BUT
SMALL DRAWER IS SPECIFIED

DESIGN DEVELOPMENT

PRODUCT SELECTIONS



SEATING HEIGHT TABLE
MOTIVATE CHAIR



MAKERSPACE TABLE WITH SHELVES
MOTIVATE CAFÉ HEIGHT STOOL



3H BOOKCASE

interior environments

DESCRIPTION	QTY	UNIT PRICING	EXTENDED PRICING
Aware 30"D x 48"W Seated Height Desk	25	\$ 608.44	\$ 15,211.00
Motivate Task Chair	25	\$ 394.15	\$ 9,853.75
Drafting Table, 24"D x 36"W x 36"H	8	\$ 1,013.50	\$ 8,108.00
Makerspace Table 46"D x 36"W x 39"H	4	\$ 964.10	\$ 3,856.40
Motivate Task Stool	16	\$ 431.98	\$ 6,911.68
Essential 3H Bookcases	8	\$ 474.12	\$ 3,792.96
Sub-Total:			\$ 47,733.79
		FURNITURE SUB-TOTAL	\$ 47,733.79
		CONTINGENCY	\$ 4,773.38
		FREIGHT	\$ 751.35
		LABOR - REMOVAL OF EXISTING	\$ 2,100.00
		LABOR - INSTALLATION OF NEW	\$ 5,200.00
		GRAND TOTAL	\$ 60,558.52

Create space.



Thank you for choosing CDW. We have received your quote.

Hardware Software Services IT Solutions Brands Research Hub

QUOTE CONFIRMATION

KEVIN ZIMES,

Thank you for considering CDW•G for your technology needs. The details of your quote are below. **If you are an eProcurement or single sign on customer, please log into your system to access the CDW site.** You can search for your quote to retrieve and transfer back into your system for processing.

For all other customers, click below to convert your quote to an order.

Convert Quote to Order

ACCOUNT MANAGER NOTES: Please inspect all product within 15 days of delivery. CDW has a strict 15 day return policy for anything damaged, and a 30 day return policy on standard product.

Thank you!

Wes
877.874.9063

QUOTE #	QUOTE DATE	QUOTE REFERENCE	CUSTOMER #	GRAND TOTAL
PGMZ063	1/15/2025	HP CAD	1271134	\$57,475.08

QUOTE DETAILS

ITEM	QTY	CDW#	UNIT PRICE	EXT. PRICE
HP Z2 Mini G9 Workstation - Intel Core i7 14th Gen i7-14700 - 16 GB - 512 G Mfg. Part#: A12LCUT#ABA Contract: REMC Computers 2024 (REMC COMP 2024)	26	7852879	\$1,550.00	\$40,300.00
HP P34HC G4 34" Class WQHD Curved Screen LCD Monitor - 21 9 - Black Mfg. Part#: 21Y56AA#ABA Contract: REMC Technology & Furniture 2025 (01)	26	6416139	\$500.00	\$13,000.00
HP USB Business Slim Smartcard Keyboard Mfg. Part#: Z9H48AA#ABA UNSPSC: 43211706 Contract: REMC Computers 2024 (REMC COMP 2024)	26	4462700	\$58.25	\$1,514.50
3Dconnexion CadMouse Pro Mfg. Part#: 3DX-700080 Contract: REMC Technology & Furniture 2025 (01)	26	6436068	\$102.33	\$2,660.58

SUBTOTAL	\$57,475.08
SHIPPING	\$0.00
SALES TAX	\$0.00
GRAND TOTAL	\$57,475.08

PURCHASER BILLING INFO	DELIVER TO
Billing Address: LIVONIA PUBLIC SCHOOLS ACCTS PAYABLE 15125 FARMINGTON RD LIVONIA, MI 48154-5474 Phone: (734) 523-9164 Payment Terms: NET 30-VERBAL	Shipping Address: LIVONIA PUBLIC SCHOOLS KEVIN ZIMES 15125 FARMINGTON RD LIVONIA, MI 48154-5474 Phone: (555) 555-5555 Shipping Method: FEDEX Ground
	Please remit payments to: CDW Government 75 Remittance Drive Suite 1515 Chicago, IL 60675-1515



Sales Contact Info

Wes Farrell | (877) 874-9063 | wesfar@cdw.com

Need Help?



My Account



Support



Call 800.800.4239

[About Us](#) | [Privacy Policy](#) | [Terms and Conditions](#)

This order is subject to CDW's Terms and Conditions of Sales and Service Projects at <http://www.cdw.com/content/terms-conditions/product-sales.aspx>

For more information, contact a CDW account manager.

© 2025 CDW•G LLC, 200 N. Milwaukee Avenue, Vernon Hills, IL 60061 | 800.808.4239



Livonia Public Schools

District Services

Date: February 6, 2025

To: Andrea Oquist, Superintendent

From: Phillip Francis, Assistant Superintendent of District Services

Re: Transportation Routing Software

I would like to update the Board about the new routing software we are purchasing for the Transportation Department. This new software package will replace and upgrade our current routing software. Transfinder is the name of the company and this software package will have many more features than what the Transportation Department currently has access to. Our Transfinder package will include:

- Routefinder PLUS software, including:
 - Mapping of Wayne and Oakland Counties
 - Satellite layer
 - School boundaries
 - Artificial Intelligence to improve routing
- Viewfinder, which provides data to district staff.
- Tripfinder, used for field trips and extracurricular busing
- Stopfinder GeoAlerts, which provides the capability for parents/subscribers to track their child's bus location and set up alerts for when the bus gets close to their child's bus stop. It also provides enhanced communication between LPS and parents.
- Wayfinder & Tablets for substitute drivers to utilize turn-by-turn directions.
- Servicefinder, which tracks and alerts required maintenance for buses and also tracks the inventory of vehicle maintenance parts.

Please add this item to the agenda. Thank you.

Attachments

c: Board of Education

PF/AS



Livonia Public Schools

District Services

Date: February 6, 2025

To: Andrea Oquist, Superintendent

From: Phillip Francis, Assistant Superintendent of District Services

Re: LMC Furniture

I am requesting that the LMC Furniture purchase from the 2021 Bond Fund be placed on the agenda for the February 10, 2025, Committee of the Whole Meeting. This recommendation is for LMC furniture for all four schools being renovated this summer 2025: Buchanan Elementary School, Grant Elementary School, Johnson Upper Elementary School, and Churchill High School. We are also buying additional storage solutions for the Idea Factories that were previously created in past summer bond renovations.

French Associates is recommending NBS Commercial Interiors for the procurement and installation of furniture in the Media Centers and Idea Factories in the “not to exceed” dollar amount of \$1,281,578.27 with a 5% Contingency for a total cost of \$1,345,000.

Please add this item to the agenda. Thank you.

Attachments

c: Board of Education

PF/AS

February 4, 2025

Mr. Phillip Francis
Asst. Superintendent of District Services
Livonia Public Schools
15125 Farmington Road
Livonia, MI 48154

RE: 2021 Bond Program
2025 LMC and Idea Factory Furniture Purchase Recommendation

Dear Mr. Francis:

This letter transmits an update from Plante Moran Realpoint (PMR) as it relates to the assignment to assist and advise Livonia Public Schools (LPS) in its purchase of furniture for the Project listed above. This update represents the mutual efforts of PMR, French Associates, and LPS administration and staff (the Team).

Coinciding with ongoing design efforts to renovate and reimagine LMC spaces as part of the 2021 Bond Program, the Team has conducted multiple meetings with LPS administration and staff and visited each of the sites over the course of the past few months focused on the selection of furniture, bookcases and finishes to best serve each space.

The Team recommends awarding NBS Commercial Interiors to supply and install LMC furniture in an amount **Not-to-Exceed (NTE) \$1,345,000.00** as further detailed below and within French’s recommendation documents dated February 3, 2025.

Buchanan Elementary School:	\$197,528.44
Grant Elementary School:	\$205,220.40
Johnson Upper Elementary School:	\$230,992.96
Churchill High School:	\$583,096.47
Idea Factory Storage (District Wide):	\$64,740.00
<hr/>	
NBS Quotation:	\$1,281,578.27
Contingency (5%):	\$63,421.73
<hr/>	
Award Recommendation (NTE):	\$1,345,000.00

For the Vendor, the pricing for this work will be detailed in a Purchase Order Agreement, pending final review and approval of terms by District legal counsel.

The Team is available at the Board's convenience to answer any questions regarding this recommendation. Please direct all questions through me via email at brian.weber@plantemoran.com.

Sincerely,

PLANTE MORAN REALPOINT



Brian Weber
Senior Vice President

Enclosures:

French Associates Recommendation Letter
Vendor Proposals
Product Information & Layout



2851 High Meadow Circle | Suite 100
Auburn Hills | MI 48326
248.656.1377 | www.frenchaia.com

February 3rd, 2025

Phillip Francis
Asst. Superintendent of District Services
Livonia Public Schools

**Subject: 2021 Bond Program – 2025 Renovations
Media Center Furniture**

Dear Mr. Francis,

French has been consulting with NBS Commercial Interiors in the development and programming of furniture for the 2021 Bond Program projects. Throughout the design process, NBS has aided in product selections, availability, and lead times.

On February 2nd, 2025 French received furniture quotes from NBS Commercial Interiors for all Media Center furniture needs at Buchanan Elementary, Grant Elementary, Johnson Upper Elementary and Churchill High School. Quotes also include additional storage solutions at all previous projects where Idea Factories were built (Coolidge, Cooper, Emerson, Kennedy, Randolph, Cleveland, Frost, Rosedale, Hayes, Holmes, Hoover and Roosevelt).

Enclosed are the furniture quotes that utilize the E&I, Omnia, TIPS and NCPA consortium group pricing. All quotes also include overtime and storage fees, should they occur. The totals for these projects are as follows:

- Buchanan Elementary: \$197,528.44
- Grant Elementary: \$205,220.40
- Johnson Upper Elementary: \$230,992.96
- Churchill High School: \$583,096.47
- Idea Factory Add-On Storage Elements for: Coolidge, Cooper, Emerson, Kennedy, Randolph, Cleveland, Frost, Rosedale, Hayes, Holmes, Hoover and Roosevelt: \$64,740.00

French is recommending award to NBS Commercial Interiors for the procurement and installation of furniture in the Media Centers and Idea Factories listed above in the total amount of \$1,281,578.27.

Please contact me if you have any questions.

Sincerely,

Jessica Walter
Interior Designer



2595 Bellingham • Troy, MI 48083 • 248.823.5400
 3201 Pine Tree Rd. Ste. A • Lansing, MI 48911 • 517.886.0072
 5160 Alliance Dr. • Bay City, MI 48706 • 989.895.8574
 4 North St. Clair St. • Toledo, OH 43604 • 419.662.2040



Quotation 384729

Quote Date 01/31/25
Customer Order
Project 241802
Customer L00002
Terms NET 10 DAYS
Expiration Date
Account Representative MONIQUE DUGAN

yourNBS.com **Remit Payments to:** NBS, 6973 Reliable Parkway, Chicago, IL 60686

Quote To

Katrina Villasenor
 Livonia Public Schools
 15125 FARMINGTON RD
 LIVONIA, MI, 48154-5413

Ship To

HARRY LAU
 Buchanan Elementary
 16400 HUBBARD ST
 MEDIA CENTER
 LIVONIA, MI, 48154-6100

Phone +1 (734) 744-2584

ap@livoniapublicschools.org

Phone +1 (734) 744-2537

Cell +1 (734) 812-8597

hlau@livoniapublicschools.org

Sales Location Troy

This quote is valid for 30 days from date of quote.

The following contracts have been utilized for pricing on this quote:

- E&I
- Omnia
- PEPPM
- TIPPS
- NCPA

PO required to place order. Please reference NBS quote number on your PO.

Quote includes non-union straight time labor for NBS to receive, deliver and install; any owner requested changes requiring additional delivery trip(s) will result in additional charges to be quoted separately.

Receipt of PO indicates owner approval of product as specified; upon release of order, no changes, cancellations or returns can be made.

Pricing does not include the removal or relocation of existing product, electrical or cabling labor.

Lead time: 12-14 weeks from receipt of PO

Storage fees for 4-months and overtime differential costs are provided on the quote. They will only be invoiced if these services are used during this project.

Description	Quantity	Unit Price	Extended Price
A-MEDIA CENTER A124			

1	7362 - Brighton - 30 Degree Inside Curve Unit Fabric Grade Selection Seat: GR7 Grade 7 3919403 Designtex_Silicone Element_Tidal	8	1,380.82	11,046.56
---	---	---	----------	-----------

TITLE OF PRODUCT TRANSFERS UPON RECEIPT BY CUSTOMER.

28

ACCEPTED BY _____ TITLE _____ DATE _____

Description	Quantity	Unit Price	Extended Price
1 Back: GR7 Grade 7 TBD CA 133 Fire Retardant ~ No Selection Moisture Barrier ~ No Selection Multiple Fabric 2FO Two Fabric Option (Avg Grade Rounded up from the Selected Fa Tablet ~ No Tablet Ganging ~ No Selection Electrical ~ No Selection ERG INTERN Tag For A-MEDIA CENTER A124 7362			
2 F005-30X18-G1 - 30"Round Ottoman, 30"Dx18"H, 1"Glide Glide Option A-000099 Nylon Glide Select Maximum Fabric Grade GR11 Grade-11 - Seat: TBD - Side: TBD Embroidery ~ No Embroidery CAL 133 Option ~ No CAL 133 Fire Retardant FOMCORE Tag For A-MEDIA CENTER A124 F005-30X18-G1	1	1,597.32	1,597.32
3 F101-18X18-G1 - Petal Ottoman, 18"Dx18"H, 1"Glide Glide Option A-000099 Nylon Glide Select Maximum Fabric Grade GR11 Grade-11 - Seat: TBD - Side: TBD Embroidery ~ No Embroidery CAL 133 Option ~ No CAL 133 Fire Retardant FOMCORE Tag For A-MEDIA CENTER A124 F101-18X18-G1	6	807.84	4,847.04
4 7354 - Brighton - 30 Degree Curve Backless Unit Fabric Grade Selection	3	1,259.79	3,779.37

TITLE OF PRODUCT TRANSFERS UPON RECEIPT BY CUSTOMER.

yourNBS.com

Remit Payments to: NBS, 6973 Reliable Parkway, Chicago, IL 60686

Description	Quantity	Unit Price	Extended Price
4 GR7 Grade 7 3919403 Designtex_Silicone Element_Tidal CA 133 Fire Retardant ~ No Selection Moisture Barrier ~ No Selection Multiple Fabric ~ No Selection Tablet ~ No Tablet Ganging ~ No Selection Electrical ~ No Selection ERG INTERN Tag For A-MEDIA CENTER A124 7354			
5 7352 - Brighton - Two Seat Backless Unit Fabric Grade Selection: COM: Customers Own Material CA 133 Fire Retardant: ~: No Selection Moisture Barrier: ~: No Selection Multiple Fabric: ~: No Selection Tablet: ~: No Tablet Ganging: ~: No Selection Electrical: ~: No Selection ERG INTERN Tag For A-MEDIA CENTER A124 7352	2	1,163.75	2,327.50
6 COM - COM for Brighton 2-Seat Unit COM-TBD Solid Upholstery XXXXXX	8	93.75	750.00
Sub Total			24,347.79
Total			24,347.79

TITLE OF PRODUCT TRANSFERS UPON RECEIPT BY CUSTOMER.

30

ACCEPTED BY _____ TITLE _____ DATE _____

yourNBS.com

Remit Payments to: NBS, 6973 Reliable Parkway, Chicago, IL 60686

Description	Quantity	Unit Price	Extended Price
B-FLEX SPACE A125			
7 NL2460 - Elemental Table 24" Depth X 60" Width Nest and Fold, With Casters Worksurface Finish: Smith System Laminate 494360 - CLASSIC LINEN LAMINATE Edge: 1 1/4in Top w 3/8in Bmpr TMld Edge Finish: Smith System T-Mold CHP - CHAMPAGNE T MOLD Leg Finish: Smith System Paint PLT - Platinum Height: EJ - Adjustable Height (Special) #01-High Gloss SMITH SYST Tag For B-FLEX SPACE A125 24/60-EJ	18	684.00	12,312.00
8 33849 - Groove Stack Chair - A Shell-18" Height Shell Finish: Smith System Plastic CHARCOAL - CHARCOAL Frame Finish: Smith System Paint PLT - PLATINUM Glide: Standard Nylon Base Glide SMITH SYST Tag For B-FLEX SPACE A125 Groove	36	87.00	3,132.00
Sub Total			15,444.00
Total			15,444.00
C-CIRC DESK			
9 21001 - Booktruck - Six Sloping Shelf, 18" Depth x 36" Width x 43" Height Cart Finish: Smith System Paint NV - NAVY SMITH SYST Tag For C-CIRC DESK ST/6SS	2	417.60	835.20
10 21001 - Booktruck - Six Sloping Shelf, 18" Depth x 36" Width x 43" Height Cart Finish: Smith System Paint PB - PERSIAN BLUE SMITH SYST Tag For C-CIRC DESK ST/6SS	2	417.60	835.20
11 ND-75DXL-MOB - Nomad Desk, no trans ledge 75"W x 29"H wks Wks: HPL Premium, COM WHite Fiesta Panels B, C: HPL Premium, Grayed Oak 5791-PG	1	3,998.88	3,998.88

TITLE OF PRODUCT TRANSFERS UPON RECEIPT BY CUSTOMER.

31

ACCEPTED BY _____ TITLE _____ DATE _____

yourNBS.com

Remit Payments to: NBS, 6973 Reliable Parkway, Chicago, IL 60686

Description	Quantity	Unit Price	Extended Price
11 Panel A: TBD PVC Edge: Silver Gray C600244 Powdercoat: G1 809 Silver MEDIA TECH Tag For C-CIRC DESK ND-75DXL-MOB			
12 ND-40BR-MOB - Nomad Mobile Book Return Wks: HPL Premium, COM WHite Fiesta Panels B, C: HPL Premium, Grayed Oak 5791-PG PVC Edge: Silver Gray C600244 Powdercoat: G1 809 Silver MEDIA TECH Tag For C-CIRC DESK ND-40BR-MOB	1	1,934.40	1,934.40
13 MCD-DBTL-1824-21 - Nomad depressible Book Truck for 29"H curved unit 18" x 24" x 21"H Wks: HPL Premium, COM WHite Fiesta Panels B, C: HPL Premium, Grayed Oak 5791-PG PVC Edge: Silver Gray C600244 Powdercoat: G1 809 Silver MEDIA TECH Tag For C-CIRC DESK MCD-DBTL-1824-21	1	1,460.16	1,460.16
14 WMPS661220-W-LL - Mobile Pedestal 2 Box, 1 File Drawer 15" x 20" 27"H HPL Box: HPL Premium, Grayed Oak 5791-PG HPL Front: HPL Premium, Grayed Oak 5791-PG PVC Edge: Silver Gray C600244 P2 Arch Pull: Nickel LOCK INDIVIDUAL MEDIA TECH Tag For C-CIRC DESK WMPS661220-W-LL	1	602.88	602.88
15 MCD1817 - Steel Pencil Drawer 18" x 17" 2"H PVC Edge: Silver Gray C600244 P2 Arch Pull: Nickel LOCK: INDIVIDUAL MEDIA TECH Tag For C-CIRC DESK MCD1817	1	223.20	223.20

TITLE OF PRODUCT TRANSFERS UPON RECEIPT BY CUSTOMER.

yourNBS.com

Remit Payments to: NBS, 6973 Reliable Parkway, Chicago, IL 60686

Description	Quantity	Unit Price	Extended Price
Sub Total			9,889.92
Total			9,889.92
D-BOOK STACKS			
16 H11-4824-MOB-HPLBACK - Benchmark Shelving, DBL Face Starter Mobile 37" x 24"D x 48"H HPL Construction/ 3mm PVC Edges, TFL Back, 2 Bases, 4 adjustable Shelves, 4 Casters HPL: Formica Greyed Oak 5791-PG PVC: Silver Gray C600244 TFL Back: Formica Greyed Oak 5791-PG (Special) MEDIA TECH Tag For D-BOOK STACKS H11-4824-MOB	20	1,352.16	27,043.20
17 H11-6012-HPLBACK - Benchmark HPL Shelving, Single Face Starter 37" x 12"D x 60"H HPL Construction/ 3mm PVC Edges, TFL Back, 1 Base, 3 adjustable Shelves HPL: Formica Greyed Oak 5791-PG PVC: Silver Gray C600244 TFL Back: Formica Greyed Oak 5791-PG (Special) MEDIA TECH Tag For D-BOOK STACKS H11-6012	4	864.96	3,459.84
18 H11-6012A-HPLBACK - Benchmark HPL Shelving, Single Face Adder 36" x 12"D x 60"H HPL Construction/ 3mm PVC Edges, TFL Back, 1 Base, 3 adjustable Shelves HPL: Formica Greyed Oak 5791-PG PVC: Silver Gray C600244 TFL Back: Formica Greyed Oak 5791-PG (Special) MEDIA TECH Tag For D-BOOK STACKS H11-6012A	14	836.64	11,712.96
19 DISP-4724 - Display End Panel, 3 Opening, 23-3/4"W x 4"D x 47-3/8"H HPL Construction/3mm PVC Edges HPL: Silver Gray C600244 Interior Back HPL: Nevamar Carribean (Special) MEDIA TECH Tag For D-BOOK STACKS DISP-4724	5	817.92	4,089.60

TITLE OF PRODUCT TRANSFERS UPON RECEIPT BY CUSTOMER.



yourNBS.com

Remit Payments to: NBS, 6973 Reliable Parkway, Chicago, IL 60686

Description	Quantity	Unit Price	Extended Price
20 KIO-360-4848-42 - KIO 360 Mobile Bookcase (48"W x 48"D x 42"H) LAMINATE SURFACE: OTH: Other Laminate Not Listed ==>Pionite, Looks Likatre WP110 KIO EDGEBAND: E0005: Dove Grey Edgeband MIEN CO Tag For BOOK STACKS B3636SQ-48-L-MOB	2	4,365.20	8,730.40
21 31-LK - Leveling Kit for use on 11/21/31 Series Shelving MEDIA TECH Tag For D-BOOK STACKS 31-LK	22	8.16	179.52
Sub Total			55,215.52
Total			55,215.52

E-READING NOOK

22 TS31402M - Jenny; Chair, 2 arms, Multiple fabric ARMS: 59DG GRADED IN PR. GRP. 7 DESIGNTEX INC Purchaser: VENDOR Pattern: SILICONE ELEMENT -3919 Color: TIDAL -408 Direction: HORIZONTAL INR BACK: 59DG GRADED IN PR. GRP. 7 DESIGNTEX INC Purchaser: VENDOR Pattern: SILICONE ELEMENT -3919 Color: TIDAL -408 Direction: HORIZONTAL OUT BACK: 59DG GRADED IN PR. GRP. 7 DESIGNTEX INC Purchaser: VENDOR Pattern: SILICONE ELEMENT -3919 Color: TIDAL -408 Direction: HORIZONTAL SEAT: 59DG GRADED IN PR. GRP. 7 DESIGNTEX INC Purchaser: VENDOR Pattern: SILICONE ELEMENT -3919 Color: TIDAL -408 Direction: HORIZONTAL LEG OPT: *OPT:LEG OPTIONS	1	1,127.46	1,127.46
--	---	----------	----------

TITLE OF PRODUCT TRANSFERS UPON RECEIPT BY CUSTOMER.

Description	Quantity	Unit Price	Extended Price
22 PLASTIC: STD:BLACK PLASTIC LEGS STEELCASE Tag For E-READING NOOK JENNY			
23 DFT-4218X-L-MOB - Drift Single Face Mobile Bookcase Convex 42"H x 18"D 4-adjustable shelves Back Panel HPL: Formica Greyed Oak 5791-PG Top, Ends & Intermediate Panel HPL: Formica Greyed Oak 5791-PG Adjustable Shelves HPL: Formica Greyed Oak 5791-PG PVC Edge: Rehau Silver Grey C600244 MEDIA TECH Tag For READING NOOK	4	2,348.64	9,394.56
24 FTC-60-G1-5S - Full Time Curved Ottoman 18"H x 24"D Customer's Own Material: ~Stinson-Flair-Sail Steel Post Feet Powdercoat: G1, 809 Silver MEDIA TECH Tag For E-READING NOOK FTC-60-G1-5S	4	1,152.00	4,608.00
25 FLE53 - CF STINSON FLARE UPHOLSTERY COLOR: SAIL REPEAT: 13.625 x 13.625 Directional CF STINSON Tag For E-READING NOOK	10	93.55	935.50
26 FTR-2448-G1-4S - Full Time Rectangle Ottoman 48"W x 24"D x 18"H Customer's Own Material: ~Stinson-Core 2.0- Horizon Blue Steel Post Feet Powdercoat: G1, 809 Silver MEDIA TECH Tag For E-READING NOOK FTR-2448-G1-4S	1	845.76	845.76
27 CRE220 - CF STINSON CORE 2.0 UPHOLSTERY COLOR: HORIZON BLUE REPEAT: NONE CF STINSON Tag For READING NOOK	2	29.27	58.54
28 FK007-CART2 - Lily Cart V2, Metal Powder coated FOMCORE	3	348.08	1,044.24

TITLE OF PRODUCT TRANSFERS UPON RECEIPT BY CUSTOMER.

yourNBS.com

Remit Payments to: NBS, 6973 Reliable Parkway, Chicago, IL 60686

Description	Quantity	Unit Price	Extended Price
28 Tag For E-READING NOOK FK007-CART2			
29 FK007-18X3-Z - 3"Lily Pad,18"Dx3"H,Zippered (Minimum Order of 10 Quantity) Select Maximum Fabric Grade GR5 Grade-5 Designtex Beguild by the Wild, color Heron Blue Embroidery ~ No Embroidery CAL 133 Option ~ No CAL 133 Fire Retardant FOMCORE Tag For E-READING NOOK FK007-18X3-Z	10	218.79	2,187.90
30 FK007-18X3-Z - 3"Lily Pad,18"Dx3"H,Zippered (Minimum Order of 10 Quantity) Select Maximum Fabric Grade GR5 Grade-5 Designtex Beguild by the Wild, color Blue Gecko Embroidery ~ No Embroidery CAL 133 Option ~ No CAL 133 Fire Retardant FOMCORE Tag For E-READING NOOK FK007-18X3-Z	10	218.79	2,187.90
31 FK007-18X3-Z - 3"Lily Pad,18"Dx3"H,Zippered (Minimum Order of 10 Quantity) Select Maximum Fabric Grade GR5 Grade-5 Designtex Beguild by the Wild, color Silver Dory Embroidery ~ No Embroidery CAL 133 Option ~ No CAL 133 Fire Retardant FOMCORE Tag For E-READING NOOK FK007-18X3-Z	10	218.79	2,187.90
Sub Total			24,577.76
Total			24,577.76
F-WALK-UP STATION			
32 WUW24-2081-RH - Walk Up Computer Workstation 81" wide x 20" deep x 38" high overall, Consisting of: 1- Upper Module at 81" x 20" x 12" High Center storage at 27" wide with 2 locking doors, flanked by an ADA surface extending off the lower RIGHT side at 27" wide.	1	5,407.14	5,407.14

TITLE OF PRODUCT TRANSFERS UPON RECEIPT BY CUSTOMER.

Description	Quantity	Unit Price	Extended Price
<p>32 Second surface extending off the top LEFT side, making the upper level 54" wide and an overall workstation width of 81" wide. 2 Grommets in the surface to coordinate with a series of wire access holes across the back of the station to conceal wires. Surfaces are in 3 equal layers with recessed reveal detail in the middle. Hidden cleat on the back of the cabinet along with Aluminum "L" cleats provided under the left and right surface extensions. NOTE: Walk up workstation must be secured to the wall.</p> <p>1- Printer Base Module - 27-3/8" +/- x 20" x 26" high over all. Closed cabinet with 2 doors below center area of upper module. providing support to the floor, and to house a printer. Open top and partially open upper back for power / data wire pass through and access to wall. Toe kick, 6" high. Notch for wire management in each side panel of cabinet at upper back.</p> <p>Finishes: Inset Reveal & Doors: Wilsonart Magnolia 5012-60 Exterior Shell: Premium Finish - TBD All Edges: White-WA Magnolia Cabinet Interior: White Melamine Hardware: 4" Elliptical Wire Pulls in Silver</p> <p>Refer to Q25-1083 PRIMEWAY</p> <p>Tag For D-WALK-UP STATION 1 WALK-UP</p>			
Sub Total			5,407.14
Total			5,407.14

G-IDEA FACTORY A106			
<p>33 25212BUTCHER - Planner Studio Butcher Table, Fixed Height, With Casters, 36x72x29 Leg Finish: SMITH SYSTEM PAINT CHL - CHARCOAL SMITH SYST Tag For G-IDEA FACTORY A106 BT-36/72</p>	2	1,405.80	2,811.60
<p>34 25271BUTCHER - Planner Studio Single Bench, Butcher Block, For 72" Width Table, 12X58 Leg Finish: SMITH SYSTEM PAINT CHL - CHARCOAL SMITH SYST Tag For G-IDEA FACTORY A106 12/58</p>	4	748.20	2,992.80
<p>35 EL60TR - Elemental Trapezoid Table, 30" Depth X 60" Width</p>	6	346.80	2,080.80

TITLE OF PRODUCT TRANSFERS UPON RECEIPT BY CUSTOMER.

yourNBS.com

Remit Payments to: NBS, 6973 Reliable Parkway, Chicago, IL 60686

Description	Quantity	Unit Price	Extended Price
35 Worksurface Finish: Smith System Laminate 494360 - CLASSIC LINEN LAMINATE Edge: D - 1 1/4in Top w/ 4mm TMId Edge Finish: Smith System T-Mold CHP - CHAMPAGNE T MOLD Leg Finish: Smith System Paint PLT - Platinum Height: EA - Adjustable Height SMITH SYST Tag For G-IDEA FACTORY A106 30/60-EJ			
36 17577 - 3" Dual Wheel Pack,Dual-Wheel, Set of 4 Locking(Color) Caster Finish: Smith System Plastic PLATINUM - Platinum SMITH SYST Tag For G-IDEA FACTORY A106 CSTR/4	6	79.20	475.20
37 311000000 - Cascade Mega-Case - Open, Shelves, Casters Edge Panel Config: P- Pltnm Body w/Solid End Pnls End Panel Finish: Smith System Paint BL - BLUEBERRY SMITH SYST Tag For G-IDEA FACTORY A106 30/43-S	2	632.40	1,264.80
38 OODLE31 - Oodle Stool Stack of 3 With 1 Movement Disc Oodle Finish: Smith System Plastic CERULEAN - Cerulean SMITH SYST Tag For G-IDEA FACTORY A106	6	161.40	968.40
39 OODLE31 - Oodle Stool Stack of 3 With 1 Movement Disc Oodle Finish: Smith System Plastic CHARCOAL - Charcoal SMITH SYST Tag For G-IDEA FACTORY A106	6	161.40	968.40
40 OODLE31 - Oodle Stool Stack of 3 With 1 Movement Disc Oodle Finish: Smith System Plastic PLATINUM - Platinum SMITH SYST Tag For G-IDEA FACTORY A106	6	161.40	968.40
41 OODLEFELT - Oodle Stool Adhesive Felt Pad for Hard Surface SMITH SYST Tag For G-IDEA FACTORY A106	18	14.40	259.20
Sub Total			12,789.60
Total			12,789.60

TITLE OF PRODUCT TRANSFERS UPON RECEIPT BY CUSTOMER.

Description	Quantity	Unit Price	Extended Price
H-MEDIA TECH CASEWORK			
42 HT-96 - Aluminum Mounting Track 96" Section Lower & Upper Wall Type: TBD MEDIA TECH Tag For H-MEDIA TECH CASEWORK HT-96	2	100.32	200.64
43 HTAEC - Aluminum Mounting Track End Cap-Black MEDIA TECH Tag For H-MEDIA TECH CASEWORK HTAEC	4	8.16	32.64
44 HTACS - Horizontal Mounting Track Connector Splice Plate MEDIA TECH Tag For H-MEDIA TECH CASEWORK HTACS	2	3.84	7.68
45 ECTBL-C-24138 - Continuous HPL Top ECT with 4" Back Splash 24"D x 138"W x 1.25"H HPL Worksurface: WA Magnolia 5012-60 PVC Edge: Charter Magnolia W5012 MEDIA TECH Tag For H-MEDIA TECH CASEWORK ECTBL-C-24138	1	353.76	353.76
46 BOF-482434-L-CT - Elements Base Open Storage Folio 48"W x 24"D HPL Case: TBD PVC Edge: Charter Magnolia W5012 HPL Shelf: WA Magnolia 5012-60 PVC Edge Shelf: Charter Magnolia W5012 MEDIA TECH Tag For H-MEDIA TECH CASEWORK BOF-482434-L-CT	1	879.36	879.36
47 WCS-481430-LL-HP - Elements Wall Cabinet 48"W x 14"D x 30"H HPL: TBD PVC Edge: Charter Surfin USA PTSV713	1	863.52	863.52

TITLE OF PRODUCT TRANSFERS UPON RECEIPT BY CUSTOMER.

Description	Quantity	Unit Price	Extended Price
47 Hinge: H3 Concealed Pull: P2 Loop Nickel Lock: Key Alike MEDIA TECH Tag For H-MEDIA TECH CASEWORK WCS-481430-LL-HP			
48 TRN-SB-841813-L - Transition Shelving Unit/Starter 84" (floor to top of mounted unit) 78"H x 20"W x 13"D Includes 3 fixed & 4 tab cam adjustable shelves HPL Case: TBD (Premium) PVC Case: Charter Magnolia W5012 HPL Shelf: WA Magnolia 5012-60 PVC Edge Shelf: Charter Magnolia W5012 MEDIA TECH Tag For H-MEDIA TECH CASEWORK TRN-SB-841813-L	1	576.00	576.00
49 TRN-SB-841813A-L - Transition Shelving Unit/Adder 84" (floor to top of mounted unit) 78"H x 19"W x 13"D Includes 3 fixed & 4 tab cam adjustable shelves HPL Case: TBD (Premium) PVC Case: Charter Magnolia W5012 HPL Shelf: WA Magnolia 5012-60 PVC Edge Shelf: Charter Magnolia W5012 MEDIA TECH Tag For H-MEDIA TECH CASEWORK TRN-SB-841813A-L	1	451.68	451.68
50 UPCHARGE - UPCHARGE FOR PREMIUM LAMINATE FORMICA GRAYED OAK 5791-PG MEDIA TECH	1	3,061.62	3,061.62
51 UPCHARGE - UPCHARGE FOR PREMIUM LAMINATE PANOLAM CARIBBEAN BLUE S-3070 MEDIA TECH	1	49.08	49.08
52 UPCHARGE - UPCHARGE FOR PREMIUM LAMINATE TBD FOR TRANSITIONS STARTER & ADDER UNITS MEDIA TECH	1	61.66	61.66

TITLE OF PRODUCT TRANSFERS UPON RECEIPT BY CUSTOMER.

40

ACCEPTED BY _____ TITLE _____ DATE _____

Description	Quantity	Unit Price	Extended Price
53 UPCHARGE - UPCHARGE FOR PREMIUM LAMINATE PIONITE WHITE FIESTA MW550-SD MEDIA TECH	1	356.00	356.00
54 UPCHARGE - UPCHARGE FOR NON-STANDARD PVC CHARTER MAGNOLIA W5012 CHARTER SURFIN USA PTSV713 MEDIA TECH	1	460.32	460.32
Sub Total			7,353.96
Total			7,353.96

J-STAFF OFFICE

56 CRDSHL - Desk- Shell Size Option: Modular Depth: 30.00000 Width: 72.00000 Thickness - Worksurface: 1.12500 Top Surface Finish: Woodgrain HPL 2HCN - CLAY NOCE (HPL) Edge Finish: Plastic - PG1 6709 - CLAY NOCE Case Finish: Woodgrain HPL 2HCN - CLAY NOCE (HPL) Support - Right: Full Depth End Panel Support - Left: Full Depth End Panel Modesty Panel: Full Grommet Location: Right STEELCASE Tag For J-STAFF OFFICE 30/72	1	520.72	520.72
57 CRRNSPR - Return- Single- Pedestal, Right Hand Size Option: Modular Depth: 24.00000 Width: 48.00000 Thickness - Worksurface: 1.12500 Top Surface Finish: Woodgrain HPL 2HCN - CLAY NOCE (HPL) Edge Finish: Plastic - PG1 6709 - CLAY NOCE Case Finish: Woodgrain HPL 2HCN - CLAY NOCE (HPL) Headset Finish: Woodgrain HPL 2HCN - CLAY NOCE (HPL) Lock Finish: Ember Chrome 9250 - EMBER CHROME Pull: Contemporary Pull	1	812.82	812.82

TITLE OF PRODUCT TRANSFERS UPON RECEIPT BY CUSTOMER.

yourNBS.com

Remit Payments to: NBS, 6973 Reliable Parkway, Chicago, IL 60686

Description	Quantity	Unit Price	Extended Price
57 Pull Finish: Smooth Paint PG2 0835 - BLACK Support - Right: File/File Pedestal Modesty Panel: Quarter Height Grommet Location: Center Keys: Key Plug STEELCASE Tag For J-STAFF OFFICE 24/48			
58 CRPD2HBBF - Pedestal-2-High,Box/Box/File Size Option: Modular Depth: 30.00000 Case Finish: Woodgrain HPL 2HCN - CLAY NOCE (HPL) Headset Finish: Woodgrain HPL 2HCN - CLAY NOCE (HPL) Lock Finish: Ember Chrome 9250 - EMBER CHROME Keys: Key Plug Pull: Contemporary Pull Pull Finish: Smooth Paint PG2 0835 - BLACK Counterweight: With Counterweight STEELCASE Tag For J-STAFF OFFICE BBF/2/24	1	652.28	652.28
59 CROHHD - Overhead- Hinged Doors Size Option: Modular Width: 48.00000 Attachment Brackets: Wall Mount Brackets Case Finish: Woodgrain HPL 2HCN - CLAY NOCE (HPL) Headset Finish: Woodgrain HPL 2HCN - CLAY NOCE (HPL) Lock Finish: Ember Chrome 9250 - EMBER CHROME Keys: Key Plug STEELCASE Tag For J-STAFF OFFICE OH/42.0000/15	1	605.82	605.82
60 CROHHD - Overhead- Hinged Doors Size Option: Modular Width: 36.00000 Attachment Brackets: Wall Mount Brackets Case Finish: Woodgrain HPL 2HCN - CLAY NOCE (HPL)	1	471.96	471.96

TITLE OF PRODUCT TRANSFERS UPON RECEIPT BY CUSTOMER.

Description	Quantity	Unit Price	Extended Price
60 Headset Finish: Woodgrain HPL 2HCN - CLAY NOCE (HPL) Lock Finish: Ember Chrome 9250 - EMBER CHROME Keys: Key Plug STEELCASE Tag For J-STAFF OFFICE OH/36.0000/15			
61 CRTBWM - Tackboard, Wallmount Size Option: Modular Height: 26.25000 Width: 36.00000 Tackboard Finish: Latch P604 - COOL GRAY Fabric Direction: Horizontal STEELCASE Tag For J-STAFF OFFICE TB/42/26.2500	1	215.28	215.28
62 CRTBWM - Tackboard, Wallmount Size Option: Modular Height: 26.25000 Width: 36.00000 Tackboard Finish: Latch P604 - COOL GRAY Fabric Direction: Horizontal STEELCASE Tag For J-STAFF OFFICE TB/36/26.2500	1	215.28	215.28
63 BFR36 - Table-Round, 36 dia Edge Finish: PLASTIC 6709 - CLAY NOCE Top Surface Finish: LAMINATE FINISHES 2HCN - CLAY NOCE (HPL) STEELCASE Tag For J-STAFF OFFICE 36	1	266.37	266.37
64 BX26 - Base-X, 26W Base Finish: METALLIC PAINT 4799 - PLATINUM METALLIC Column Finish: METALLIC PAINT 4799 - PLATINUM METALLIC STEELCASE Tag For J-STAFF OFFICE XB	1	218.01	218.01
65 LOCKFR - FIELD INSTALLED LOCK PLUGS & KEYS, FR Lock Finish: Ember Chrome 9250 - EMBER CHROME	5	N/C	N/C

TITLE OF PRODUCT TRANSFERS UPON RECEIPT BY CUSTOMER.

43

ACCEPTED BY _____ TITLE _____ DATE _____

Description	Quantity	Unit Price	Extended Price
65 Key: KEY SPECIFIC 5-500 STEELCASE			
66 435A00AIR - Steelcase Series 1;Chair-Task, Air Back Seat Finish: Foundation 5880 - SEAL Air Back Finish: Plastic - PG1 6053 - SEAGULL Headrest Option: No Headrest Coat Hanger: No Coat Hanger Frame Finish: Plastic - PG1 6053 - SEAGULL Color Scheme: Seagull Arm Type: Height,Width,Pivot,Depth Arm Cylinder Type: Standard Range Base Type: Plastic Base Base Finish: Textured Paint 7243 - SEAGULL Caster or Glide Type: Hard Casters Soil Retardant Option: No Soil Retardant Sewn Upholstery Type: Sewn STEELCASE Tag For J-STAFF OFFICE SERIES 1	1	409.21	409.21
67 33849 - Groove Stack Chair - A Shell-18" Height Shell Finish: Smith System Plastic CHARCOAL - CHARCOAL Frame Finish: Smith System Paint PLT - PLATINUM Glide: Standard Nylon Base Glide SMITH SYST Tag For J-STAFF OFFICE GROOVE	2	87.00	174.00
Sub Total			4,561.75
Total			4,561.75
69 LOT - MEDIA TECH PRODUCT NEEDED FOR IDEA FACTORY - ADDITIONAL STORAGE TBD MEDIA TECH	1	4,000.00	4,000.00
70 UPCHARGE - SMITH SYSTEM CUSTOM LAMINATE UPCHARGE SMITH SYST	1	435.00	435.00
71 LOT - NON UNION STRAIGHT TIME LABOR TO RECEIVE AND DELIVER NEW PRODUCT TO THE JOB SITE. INSTALL PER PRINT.	1	16,247.00	16,247.00

ALL WORK TO BE DONE AT ONE TIME.

TITLE OF PRODUCT TRANSFERS UPON RECEIPT BY CUSTOMER.

yourNBS.com

Remit Payments to: NBS, 6973 Reliable Parkway, Chicago, IL 60686

Description	Quantity	Unit Price	Extended Price
<p>71</p> <p>PRICING DOES NOT INCLUDE THE REMOVAL OR RELOCATION OF EXISTING PRODUCT.</p> <p>CLEAR AND READY SPACE & SITE IS SEMI ACCESSIBLE.</p> <p>3-4 DAYS NEEDED TO COMPLETE INSTALLATION</p> <p>ROSE MOVIN</p>			
<p>73 LOT - NON UNION LABOR - OVERTIME DIFFERENTIAL</p> <p>INVOICE ONLY IF SERVICES ARE REQUIRED</p> <p>ROSE MOVIN</p>	1	5,829.00	5,829.00
<p>74 MONTHLY - MONTHLY STORAGE FEES TO HOLD FURNITURE AT WAREHOUSE IF REQUIRED</p> <p>WILL BE INVOICED MONTHLY FOR THE MONTHS USED - 4 MONTHS HAVE BEEN QUOTED</p> <p>ROSE MOVIN</p>	4	1,243.00	4,972.00

Quotation Totals

Sub Total	191,070.44
MIEN CO FREIGHT	915.00
PRIMEWAY FREIGHT	167.00
XXXXXX FREIGHT COM LINE 6	60.00
MEDIA TECH FREIGHT	1,574.00
SMITH SYST FREIGHT	3,655.00
CF STINSON FREIGHT	87.00
Grand Total	197,528.44

End of Quotation

TITLE OF PRODUCT TRANSFERS UPON RECEIPT BY CUSTOMER.

45

ACCEPTED BY _____ TITLE _____ DATE _____



2595 Bellingham • Troy, MI 48083 • 248.823.5400
 3201 Pine Tree Rd. Ste. A • Lansing, MI 48911 • 517.886.0072
 5160 Alliance Dr. • Bay City, MI 48706 • 989.895.8574
 4 North St. Clair St. • Toledo, OH 43604 • 419.662.2040



Quotation 384591

Quote Date 01/31/25
Customer Order
Project 241803
Customer L00002
Terms NET 10 DAYS
Expiration Date
Account Representative MONIQUE DUGAN

yourNBS.com **Remit Payments to:** NBS, 6973 Reliable Parkway, Chicago, IL 60686

Quote To

Katrina Villasenor
 Livonia Public Schools
 15125 FARMINGTON RD
 LIVONIA, MI, 48154-5413

Ship To

HARRY LAU
 Grant Elementary
 9300 HUBBARD ST
 MEDIA CENTER
 LIVONIA, MI, 48150-3865

Phone +1 (734) 744-2584

ap@livoniapublicschools.org

Phone +1 (734) 744-2537

Cell +1 (734) 812-8597

hlau@livoniapublicschools.org

Sales Location Troy

This quote is valid for 30 days from date of quote.

The following contracts have been utilized for pricing on this quote:

- E&I
- Omnia
- PEPPM
- TIPPS
- NCPA

PO required to place order. Please reference NBS quote number on your PO.

Quote includes non-union straight time labor for NBS to receive, deliver and install; any owner requested changes requiring additional delivery trip(s) will result in additional charges to be quoted separately.

Receipt of PO indicates owner approval of product as specified; upon release of order, no changes, cancellations or returns can be made.

Pricing does not include the removal or relocation of existing product, electrical or cabling labor.

Lead time: 12-14 weeks from receipt of PO

Storage fees for 4-months and overtime differential costs are provided on the quote. They will only be invoiced if these services are used during this project.

Description	Quantity	Unit Price	Extended Price
A-MEDIA CENTER			

1	N66RD22C - WHIMSY,22DIA ROUND,MOBILE UPHOLSTERY GRADE: CFSC: CF STINSON GRADE C COR_79: CORE AQUA	8	547.65	4,381.20
---	--	---	--------	----------

TITLE OF PRODUCT TRANSFERS UPON RECEIPT BY CUSTOMER.

46

ACCEPTED BY _____ TITLE _____ DATE _____

Description	Quantity	Unit Price	Extended Price
1 LEATHER PULL: EB: EBONY LEATHER KIMBALL OF Tag For A-MEDIA CENTER N66RD22C			
2 N66RD22C - WHIMSY,22DIA ROUND,MOBILE UPHOLSTERY GRADE: DTK: DESIGNTEX GRADE K 3005_201: STITCH DAFFODIL LEATHER PULL: EB: EBONY LEATHER KIMBALL OF Tag For A-MEDIA CENTER N66RD22C	8	729.90	5,839.20
3 KRB-C3072L-29-4C - Kirby Table 30" x 72" x 29"H, mobile HPL laminate: Formica White Drops HPL Accent: Arborite Tatami Wasabi 3mm PVC edge: Silver Grey MEDIA TECH Tag For A-MEDIA CENTER KRB-C3072L-29-4C	4	836.16	3,344.64
4 8308 - Raven - Inside 30 Degree Curve Unit Fabric Grade Selection GR10 Grade 10 ~ Stinson, Fiddlesticks, Shindig CA 133 Fire Retardant ~ No Selection Moisture Barrier ~ No Selection Multiple Fabric ~ No Selection Low Back ~ No Selection Clean Out ~ No Selection Base Finish ~ Standard Powder Coat BA Brushed Aluminum Tablet ~ No Tablet Electrical ~ No Selection ERG INTERN	2	2,403.94	4,807.88

TITLE OF PRODUCT TRANSFERS UPON RECEIPT BY CUSTOMER.

yourNBS.com

Remit Payments to: NBS, 6973 Reliable Parkway, Chicago, IL 60686

Description	Quantity	Unit Price	Extended Price
4 Tag For A-MEDIA CENTER 8308			
5 8310 - Raven - Inside 45 Degree Curve Unit Fabric Grade Selection GR10 Grade 10 ~ Stinson, Fiddlesticks, Shindig CA 133 Fire Retardant ~ No Selection Moisture Barrier ~ No Selection Multiple Fabric ~ No Selection Low Back ~ No Selection Clean Out ~ No Selection Base Finish ~ Standard Powder Coat BA Brushed Aluminum Tablet ~ No Tablet Ganging Device ~ No Selection Electrical ~ No Selection ERG INTERN Tag For A-MEDIA CENTER 8310	4	2,241.75	8,967.00
6 8332 - Raven - 20 Degree Curve Backless Unit Fabric Grade Selection GR10 Grade 10 ~ Stinson, Fiddlesticks, Shindig CA 133 Fire Retardant ~ No Selection Moisture Barrier ~ No Selection Multiple Fabric ~ No Selection Base Finish ~ Standard Powder Coat BA Brushed Aluminum Tablet ~ No Tablet Ganging Device ~ No Selection Electrical ~ No Selection ERG INTERN	1	1,492.05	1,492.05

TITLE OF PRODUCT TRANSFERS UPON RECEIPT BY CUSTOMER.

yourNBS.com

Remit Payments to: NBS, 6973 Reliable Parkway, Chicago, IL 60686

Description	Quantity	Unit Price	Extended Price
6 Tag For A-MEDIA CENTER 8332			
7 N66RD42C - WHIMSY,42DIA ROUND,MOBILE UPHOLSTERY GRADE: CFSB: CF STINSON GRADE B CAS_77: CASSIDY MAIZE KIMBALL OF Tag For A-MEDIA CENTER N66RD42C	1	698.85	698.85
8 N66RD18C - WHIMSY,18DIA ROUND,MOBILE UPHOLSTERY GRADE: CFSB: CF STINSON GRADE B CAS_56: CASSIDY SOUR APPLE LEATHER PULL: EB: EBONY LEATHER KIMBALL OF Tag For A-MEDIA CENTER N66RD18C	2	493.65	987.30
9 N66RD18C - WHIMSY,18DIA ROUND,MOBILE UPHOLSTERY GRADE: CFSC: CF STINSON GRADE C COR_79: CORE AQUA LEATHER PULL: EB: EBONY LEATHER KIMBALL OF Tag For A-MEDIA CENTER N66RD18C	2	509.85	1,019.70
10 F005-30X18-G1 - 30"Round Ottoman, 30"Dx18"H, 1"Glide Glide Option A-000099 Nylon Glide Select Maximum Fabric Grade GR3 Grade-3 - Seat: Stinson Cassidy-Maize - Side: Stinson Cassidy-Maize Embroidery ~ No Embroidery CAL 133 Option ~ No CAL 133 Fire Retardant FOMCORE Tag For A-MEDIA CENTER F005-30X18-G1	1	1,148.08	1,148.08

TITLE OF PRODUCT TRANSFERS UPON RECEIPT BY CUSTOMER.

yourNBS.com

Remit Payments to: NBS, 6973 Reliable Parkway, Chicago, IL 60686

Description	Quantity	Unit Price	Extended Price
11 F101-18X18-G1 - Petal Ottoman, 18"Dx18"H, 1"Glide Glide Option A-000099 Nylon Glide Select Maximum Fabric Grade GR3 Grade-3 - Seat: TBD - Side: TBD Embroidery ~ No Embroidery CAL 133 Option ~ No CAL 133 Fire Retardant FOMCORE Tag For A-MEDIA CENTER F101-18X18-G1	6	542.77	3,256.62
12 7366 - Brighton - 45 Degree Outside Curve Unit Fabric Grade Selection COM Customers Own Material LDI - Garden Party - Heather CA 133 Fire Retardant ~ No Selection Moisture Barrier ~ No Selection Multiple Fabric ~ No Selection Tablet ~ No Tablet Ganging ~ No Selection Electrical ~ No Selection ERG INTERN Tag For A-MEDIA CENTER 7366	6	1,478.33	8,869.98
13 7365 - Brighton - 30 Degree Outside Curve Unit Fabric Grade Selection COM Customers Own Material LDI- Garden Party- Heather CA 133 Fire Retardant ~ No Selection Moisture Barrier ~ No Selection Multiple Fabric ~ No Selection Tablet ~ No Tablet Ganging ~ No Selection Electrical ~ No Selection	3	981.47	2,944.41

TITLE OF PRODUCT TRANSFERS UPON RECEIPT BY CUSTOMER.

yourNBS.com

Remit Payments to: NBS, 6973 Reliable Parkway, Chicago, IL 60686

Description	Quantity	Unit Price	Extended Price
13 ERG INTERN Tag For A-MEDIA CENTER 7365			
14 COM-3147 - LDI Enviroleather Garden Party Upholstery Color: 3147 Heather Repeat: None LDI CORP Tag For COM-Brighton Lounge	64.50	93.75	6,046.88
Sub Total			53,803.79
Total			53,803.79

B-READING NOOK

15 TS31402 - Jenny; Chair, 2 arms UPHLSRY: 5999 MISC FABRIC LDI CORP Purchaser: VENDOR Pattern: GARDEN PARTY Color: HEATHER -3147 Direction: VERTICAL LEG OPT: *OPT:LEG OPTIONS ALUMINUM: ALUMINUM LEGS STEELCASE Tag For B-READING NOOK JENNY	1	984.40	984.40
16 FK007-CART2 - Lily Cart V2, Metal Powder coated FOMCORE Tag For B-READING NOOK FK007-CART2	3	348.08	1,044.24
17 FK007-18X3-Z - 3"Lily Pad,18"Dx3"H,Zippered (Minimum Order of 10 Quantity) Select Maximum Fabric Grade: GR3: Grade-3 -: Side ROU: Grade-3 (Route) CFS_ROUTE-CHAMOIS: Chamois --: Seat ROU: Grade-3 (Route) CFS_ROUTE-CHAMOIS: Chamois Embroidery: ~: No Embroidery	10	180.92	1,809.20

TITLE OF PRODUCT TRANSFERS UPON RECEIPT BY CUSTOMER.

Description	Quantity	Unit Price	Extended Price
17 CAL 133 Option: ~: No CAL 133 Fire Retardant FOMCORE Tag For B-READING NOOK LILY (CHAMOIS)			
18 FK007-18X3-Z - 3"Lily Pad,18"Dx3"H,Zippered (Minimum Order of 10 Quantity) Select Maximum Fabric Grade: GR3: Grade-3 -: Side ROU: Grade-3 (Route) CFS_ROUTE-SEASIDE: Seaside --: Seat ROU: Grade-3 (Route) CFS_ROUTE-SEASIDE: Seaside Embroidery: ~: No Embroidery CAL 133 Option: ~: No CAL 133 Fire Retardant FOMCORE Tag For B-READING NOOK LILY (SEASIDE)	10	180.92	1,809.20
19 FK007-18X3-Z - 3"Lily Pad,18"Dx3"H,Zippered (Minimum Order of 10 Quantity) Select Maximum Fabric Grade: GR3: Grade-3 -: Side ROU: Grade-3 (Route) CFS_ROUTE-MEADOW: Meadow --: Seat ROU: Grade-3 (Route) CFS_ROUTE-MEADOW: Meadow Embroidery: ~: No Embroidery CAL 133 Option: ~: No CAL 133 Fire Retardant FOMCORE	10	180.92	1,809.20

Description	Quantity	Unit Price	Extended Price
19 Tag For B-READING NOOK LILY (MEADOW)			
Sub Total			7,456.24
Total			7,456.24
C-FLEX SPACE A114			
20 NL2460 - Elemental Table 24" Depth X 60" Width Nest and Fold, With Casters Worksurface Finish: Smith System Laminate 494360 - CLASSIC LINEN LAMINATE Edge: 1 1/4in Top w 3/8in Bmpr TMld Edge Finish: Smith System T-Mold CHP - CHAMPAGNE T MOLD Leg Finish: Smith System Paint PLT - Platinum Height: EJ - Adjustable Height Special: #01 High Gloss Finish SMITH SYST Tag For C-FLEX SPACE A114 24/60-EJ	18	684.00	12,312.00
21 33849 - Groove Stack Chair - A Shell-18" Height Shell Finish: Smith System Plastic CHARCOAL - CHARCOAL Frame Finish: Smith System Paint PLT - PLATINUM Glide: Standard Nylon Base Glide SMITH SYST Tag For C-FLEX SPACE A114 Groove	36	87.00	3,132.00
Sub Total			15,444.00
Total			15,444.00
D-CIRC DESK			
22 21001 - Booktruck - Six Sloping Shelf, 18" Depth x 36" Width x 43" Height Cart Finish: Smith System Paint NV - NAVY SMITH SYST Tag For D-CIRC DESK ST/6SS	4	417.60	1,670.40
23 ND-75DXL-MOB - Nomad Desk, 75"W, 29"H wksfc, no transaction ledge Worksurface: Nevamar, White Fiesta Panel B,C: Formica, Greyed Oak Panel A: Wilsonart, Aster PVC Edge: Silver Grey Powdercoat: 809 Silver MEDIA TECH	1	3,998.88	3,998.88

TITLE OF PRODUCT TRANSFERS UPON RECEIPT BY CUSTOMER.

yourNBS.com

Remit Payments to: NBS, 6973 Reliable Parkway, Chicago, IL 60686

Description	Quantity	Unit Price	Extended Price
23 Tag For D-CIRC DESK ND-75DXL-MOB			
24 ND-40BR-MOB - Nomad mobile cab w-book return slot Panel B,C: Formica, Greyed Oak PVC Edge: Silver Grey Powdercoat: 809 Silver MEDIA TECH Tag For D-CIRC DESK ND-40BR-MOB	1	1,934.40	1,934.40
25 MCD-DBTL-1824-24 - Depressible book truck, 32"/39"H curved units 18" x 24" x 24"H HPL Case: Formica, Greyed Oak PVC Edge: Silver Grey MEDIA TECH Tag For D-CIRC DESK MCD-DBTL-1824-24	1	1,460.16	1,460.16
26 WMPS661220-W-LL - Mobile Pedestal 2 box, 1 File Drawers 14-13/16"W x 20-3/4"D x 27"H HPL box: Formica Greyed Oak HPL front: Formica Greyed Oak (4) 2" swivel casters MEDIA TECH Tag For D-CIRC DESK WMPS661220-W-LL	1	602.88	602.88
27 MCD1817 - Steel Pencil Drawer 18"W x 17"D x 2"H not lockable Black MEDIA TECH Tag For D-CIRC DESK MCD1817	1	223.20	223.20
Sub Total			9,889.92
Total			9,889.92

E-BOOK STACKS

28 H11-4824-MOB-HPLBACK - Benchmark shelving Dbl faced starter, mobile 37"W x 24"D x 48"H PVC construction, TFL back: (Special) Formica Greyed Oak 5791-PG HPL panel: Formica Greyed Oak 5791-PG HPL shelves: Formica Greyed Oak 5791-PG PVC Edge: Silver Grey MEDIA TECH	33	1,352.16	44,621.28
---	----	----------	-----------

TITLE OF PRODUCT TRANSFERS UPON RECEIPT BY CUSTOMER.

yourNBS.com

Remit Payments to: NBS, 6973 Reliable Parkway, Chicago, IL 60686

Description	Quantity	Unit Price	Extended Price
28 Tag For E-BOOK STACKS H11-4824-MOB			
29 DISPL-4724 - End Panel Display 4"D X 24"W X 47"H HPL Construction Laminate: Formica Greyed Oak 5791-PG Back Panel: Nevamar, Soft Island Breeze MEDIA TECH Tag For E-BOOK STACKS DISPL-4724	5	817.92	4,089.60
Sub Total			48,710.88
Total			48,710.88

F-WALK-UP STATION

30 WUW24-2081-RH - Walk Up Computer Workstation 81" wide x 20" deep x 38" high overall, Consisting of: 1- Upper Module at 81" x 20" x 12" High Center storage at 27" wide with 2 locking doors, flanked by an ADA surface extending off the lower RIGHT side at 27" wide. Second surface extending off the top LEFT side, making the upper level 54" wide and an overall workstation width of 81" wide. 2 Grommets in the surface to coordinate with a series of wire access holes across the back of the station to conceal wires. Surfaces are in 3 equal layers with recessed reveal detail in the middle. Hidden cleat on the back of the cabinet along with Aluminum "L" cleats provided under the left and right surface extensions. NOTE: Walk up workstation must be secured to the wall. 1- Printer Base Module - 27-3/8" +/- x 20" x 26" high over all. Closed cabinet with 2 doors below center area of upper module. providing support to the floor, and to house a printer. Open top and partially open upper back for power / data wire pass through and access to wall. Toe kick, 6" high. Notch for wire management in each side panel of cabinet at upper back. Finishes: Inset Reveal & Doors: Wilsonart Magnolia 5012-60 Exterior Shell: Premium Finish - TBD All Edges: White-WA Magnolia Cabinet Interior: White Melamine Hardware: 4" Elliptical Wire Pulls in Silver Refer to Q25-1080 PRIMEWAY Tag For D-WALK-UP STATION 1 WALK-UP	1	5,407.14	5,407.14
--	---	----------	----------

TITLE OF PRODUCT TRANSFERS UPON RECEIPT BY CUSTOMER.

yourNBS.com

Remit Payments to: NBS, 6973 Reliable Parkway, Chicago, IL 60686

Description	Quantity	Unit Price	Extended Price
Sub Total			5,407.14
Total			5,407.14
G-SUPERVISOR OFF A139			
31 USWS - Worksurface-Straight, Laminate, Plastic edge profile Size: Modular Depth: 24.00000 Width: 54.00000 Top Surface Finish: Woodgrain HPL 2HCN - CLAY NOCE (HPL) Grain Direction: Long Grain Edge Finish: Plastic - PG1 6709 - CLAY NOCE Power Access: No Power Access Scallop: No Scallop Grommet: 3" Grommet Grommet Location: Right Cord Drop: No Cord Drop STEELCASE Tag For G-SUPERVISOR OFF A139 24/54	1	171.60	171.60
32 USWS - Worksurface-Straight, Laminate, Plastic edge profile Size: Modular Depth: 30.00000 Width: 72.00000 Top Surface Finish: Woodgrain HPL 2HCN - CLAY NOCE (HPL) Grain Direction: Long Grain Edge Finish: Plastic - PG1 6709 - CLAY NOCE Power Access: No Power Access Scallop: No Scallop Grommet: 3" Grommet Grommet Location: Left Cord Drop: No Cord Drop STEELCASE Tag For G-SUPERVISOR OFF A139 30/72	1	279.63	279.63
33 RPF2427BF - Pedestal-Fixed, 2 file, Flush steel front, 22 5/8D x 15W x 27H Basic Finish: METALLIC PAINT 4799 - PLATINUM METALLIC <small>TITLE OF PRODUCT TRANSFERS UPON RECEIPT BY CUSTOMER.</small>	1	400.53	400.53

Description	Quantity	Unit Price	Extended Price
33 Lock Finish: POLISHED CHROME 9201 - POLISHED CHROME Key: KEY PLUG File Drawer Accessories: DRAWERS WITH RAILS Pull: INTEGRAL PULL Lock: SINGLE LOCK STEELCASE Tag For G-SUPERVISOR OFF A139 FF/2/23			
34 RPF2427AF - Pedestal-Fixed, 2 box / 1 file, Flush steel front, 22 5/8D x 15W x 27H Basic Finish: METALLIC PAINT 4799 - PLATINUM METALLIC Lock Finish: POLISHED CHROME 9201 - POLISHED CHROME Key: KEY PLUG Drawer: FULL DRAWER File Drawer Accessories: DRAWERS WITH RAILS Pull: INTEGRAL PULL Lock: SINGLE LOCK STEELCASE Tag For G-SUPERVISOR OFF A139 BBF/2/23	1	411.84	411.84
35 RPCW - Counterweight-Pedestal STEELCASE Tag For G-SUPERVISOR OFF A139 CW	1	86.19	86.19
36 UE30 - End support, 30D Basic Finish: METALLIC PAINT 4799 - PLATINUM METALLIC STEELCASE Tag For G-SUPERVISOR OFF A139 ES/30	2	320.58	641.16
37 UFB - Bracket-Flush mount STEELCASE Tag For G-SUPERVISOR OFF A139 FMB	1	15.60	15.60
38 UMF42 - Panel-Modesty, Full height, 42W Basic Finish: METALLIC PAINT 4799 - PLATINUM METALLIC STEELCASE Tag For G-SUPERVISOR OFF A139 MP/42	1	161.85	161.85

TITLE OF PRODUCT TRANSFERS UPON RECEIPT BY CUSTOMER.

yourNBS.com

Remit Payments to: NBS, 6973 Reliable Parkway, Chicago, IL 60686

Description	Quantity	Unit Price	Extended Price
39 TSAEGROM - Grommet, Package Quantity 10 STEELCASE Tag For G-SUPERVISOR OFF A139 GROM	1	34.84	34.84
40 435A00AIR - Steelcase Series 1;Chair-Task, Air Back Seat Finish: Foundation 5880 - SEAL Air Back Finish: Plastic - PG1 6053 - SEAGULL Headrest Option: No Headrest Coat Hanger: No Coat Hanger Frame Finish: Plastic - PG1 6053 - SEAGULL Color Scheme: Seagull Arm Type: Height,Width,Pivot,Depth Arm Cylinder Type: Standard Range Base Type: Plastic Base Base Finish: Plastic - PG1 6205 - BLACK Caster or Glide Type: Hard Casters Soil Retardant Option: No Soil Retardant Sewn Upholstery Type: Sewn STEELCASE Tag For G-SUPERVISOR OFF A139 SERIES1	1	409.21	409.21
41 LOCKFR - FIELD INSTALLED LOCK PLUGS & KEYS, FR Lock Finish: Polished Chrome 9201 - POLISHED CHROME Key: KEY SPECIFIC 2-FR305 STEELCASE Tag For G-SUPERVISOR OFF A139	2	N/C	N/C
Sub Total			2,612.45
Total			2,612.45
H-IDEA FACTORY B106			
42 25212BUTCHER - Planner Studio Butcher Table, Fixed Height, With Casters, 36x72x29 Leg Finish: SMITH SYSTEM PAINT CHL - CHARCOAL SMITH SYST Tag For G-IDEA FACTORY A106 BT-36/72	2	1,405.80	2,811.60
43 25271BUTCHER - Planner Studio Single Bench, Butcher Block, For 72" Width Table,12X58	4	748.20	2,992.80

TITLE OF PRODUCT TRANSFERS UPON RECEIPT BY CUSTOMER.

58

ACCEPTED BY _____ TITLE _____ DATE _____

yourNBS.com

Remit Payments to: NBS, 6973 Reliable Parkway, Chicago, IL 60686

Description	Quantity	Unit Price	Extended Price
43 Leg Finish: SMITH SYSTEM PAINT CHL - CHARCOAL SMITH SYST Tag For G-IDEA FACTORY A106 12/58			
44 EL60TR - Elemental Trapezoid Table, 30" Depth X 60" Width Worksurface Finish: Smith System Laminate 494360 - CLASSIC LINEN LAMINATE Edge: D - 1 1/4in Top w/ 4mm TMld Edge Finish: Smith System T-Mold CHP - CHAMPAGNE T MOLD Leg Finish: Smith System Paint PLT - Platinum Height: EA - Adjustable Height SMITH SYST Tag For G-IDEA FACTORY A106 30/60-EJ	6	346.80	2,080.80
45 17577 - 3" Dual Wheel Pack, Dual-Wheel, Set of 4 Locking(Color) Caster Finish: Smith System Plastic PLATINUM - Platinum SMITH SYST Tag For G-IDEA FACTORY A106 CSTR/4	6	79.20	475.20
46 311000000 - Cascade Mega-Case - Open, Shelves, Casters Edge Panel Config: P- Pltnm Body w/Solid End Pnls End Panel Finish: Smith System Paint BL - BLUEBERRY SMITH SYST Tag For G-IDEA FACTORY A106 30/43-S	2	632.40	1,264.80
47 OODLE31 - Oodle Stool Stack of 3 With 1 Movement Disc Oodle Finish: Smith System Plastic CERULEAN - Cerulean SMITH SYST Tag For G-IDEA FACTORY A106	6	161.40	968.40
48 OODLE31 - Oodle Stool Stack of 3 With 1 Movement Disc Oodle Finish: Smith System Plastic CHARCOAL - Charcoal SMITH SYST Tag For G-IDEA FACTORY A106	6	161.40	968.40
49 OODLE31 - Oodle Stool Stack of 3 With 1 Movement Disc Oodle Finish: Smith System Plastic PLATINUM - Platinum SMITH SYST Tag For G-IDEA FACTORY A106	6	161.40	968.40
50 OODLEFELT - Oodle Stool Adhesive Felt Pad for Hard Surface	54	14.40	777.60

TITLE OF PRODUCT TRANSFERS UPON RECEIPT BY CUSTOMER.

59

ACCEPTED BY _____ TITLE _____ DATE _____

Description	Quantity	Unit Price	Extended Price
50 SMITH SYST Tag For G-IDEA FACTORY A106			
51 UPCHARGE - SMITH SYSTEM CUSTOM LAMINATE UPCHARGE - HIGH GLOSS LAMINATE SMITH SYST	1	435.00	435.00
52 TRN-SB-841813-L - TRANSITION 84X18X13 STARTER UNIT FLOOR TO TOP OF UNIT HEIGHT 78"H X 20"W X 13"D INCLUDES 3-FIXED AND 4-TAB CAM ADJUSTABLE SHELVES HPL END PANELS/TOP/BASE: WA BLACKBIRD 5024-60 PVC END PANELS/TOP/BASE: BLACK C600001 HPL ADJ SHELVES: WA MAGNOLIA 5012-60 PVC ADJ SHELVES: CHARTER MAGNOLIA W5012 MEDIA TECH Tag For MEDIA TECH MILLWORK TRN-841813	1	576.00	576.00
53 TRN-SB-841813A-L - TRANSITION 84X18X13 ADDER UNIT FLOOR TO TOP OF UNIT HEIGHT 78"H X 19"W X 13"D INCLUDES 3-FIXED AND 4-TAB CAM ADJUSTABLE SHELVES HPL END PANELS/TOP/BASE: WA BLACKBIRD 5024-60 PVC END PANELS/TOP/BASE: BLACK C600001 HPL ADJ SHELVES: WA MAGNOLIA 5012-60 PVC ADJ SHELVES: CHARTER MAGNOLIA W5012 MEDIA TECH Tag For MEDIA TECH MILLWORK TRN-841813A	1	451.68	451.68
54 WCS-481430-LL-HPA - ELEMENTS CUPBOARD STORAGE WALL UNIT 48"W X 14"D X 30"H WITH 2-ADJUSTABLE SHELVES, 2-DOORS WITH HINGE HPL: WA SUNNYSIDE UP 13089-60 PVC: TBD HINGE: H3 PULL: P2 NICKEL LOCK: KEY ALIKE MEDIA TECH Tag For MEDIA TECH MILLWORK WCS-481430	2	863.52	1,727.04
55 BOF-482434-L-CT - OPEN FOLIO UNIT WITH CONTINUOUS TOP 48"W X 24"D X 34"H 22-FIXED SHELVES HPL: WA BLACKBIRD 5024-60 PVC: BLACK C600001 HPL FOLIO SHELVES: WA MAGNOLIA 5012-60 MEDIA TECH	1	879.36	879.36

TITLE OF PRODUCT TRANSFERS UPON RECEIPT BY CUSTOMER.

60

ACCEPTED BY _____ TITLE _____ DATE _____

yourNBS.com

Remit Payments to: NBS, 6973 Reliable Parkway, Chicago, IL 60686

Description	Quantity	Unit Price	Extended Price
55 Tag For MEDIA TECH MILLWORK BOF-482434			
56 BCCB4D2-482434-LL-HP - CUPBOARD BASE UNIT 48"W X 24"D X 34"H 4-CUBICLE AND 2-DRAWER STORAGE 2-ADJUSTABLE SHELVES, 2-DOORS WITH HINGE HPL: WA SUNNYSIDE UP 13089-60 PVC: TBD HINGE: H3 PULL: P2 NICKEL LOCK: KEY ALIKE MEDIA TECH Tag For MEDIA TECH MILLWORK BCSLD-482434	1	1,474.08	1,474.08
57 ECTBL-C-24196 - CONTINUOUS TOP ECT WITH 4" BACK SPLASH 196"W X 24"D X 1.25"H HPL: WA MUSHROOM 5013-60 PVC: REHAU FOG C600257 MEDIA TECH Tag For MEDIA TECH MILLWORK ECTBL-C-24196	1	622.08	622.08
58 WSCSA48-C-T - 48" WIDE VST ASSEMBLY WITH 2-SUPPORT ARMS +/MODIFIED FOR USE WITH 34"H OVERALL WORKSURFACE TFL: CANADIAN GRAY PVC: SILVER GRAY C600244 POWDER COAT: 809 SILVER MEDIA TECH Tag For MEDIA TECH MILLWORK WS-C-48	1	206.40	206.40
59 HT-96 - HORIZONTAL MOUNTING TRACK 96" WITH PRE-PUNCHED MOUNT HOULES ON 16" CENTERS. INCLUDES CONCEALMENT MATERIAL. FINISH: ANODIZED ALUMINUM WALL TYPE: CMU MEDIA TECH Tag For MEDIA TECH MILLWORK HT-96	5	100.32	501.60
60 HTAEC - HORIZONTAL MOUNTING TRACK END CAP WITH MOUNTING SCREWS FINISH: BLACK MEDIA TECH Tag For MEDIA TECH MILLWORK HTAEC	4	8.16	32.64
61 HTACS - HORIZONTAL MOUNTING TRACK CONNECTOR SPLICE	4	3.84	15.36

TITLE OF PRODUCT TRANSFERS UPON RECEIPT BY CUSTOMER.

61

ACCEPTED BY _____ TITLE _____ DATE _____

yourNBS.com

Remit Payments to: NBS, 6973 Reliable Parkway, Chicago, IL 60686

Description	Quantity	Unit Price	Extended Price
61 PLATE FINISH: ALUMINUM MEDIA TECH Tag For MEDIA TECH MILLWORK HTACS			
62 UPCHARGE - UPCHARGE FOR PREMIUM LAMINATE ARBORITE TATAMI WASABI P297 MEDIA TECH	1	200.68	200.68
63 UPCHARGE - UPCHARGE FOR PREMIUM LAMINATE PIONITE WHITE FIESTA MW550-SD MEDIA TECH	1	239.93	239.93
64 UPCHARGE - UPCHARGE FOR PREMIUM LAMINATE FORMICA GREYED OAK 5791-PG MEDIA TECH	1	3,402.43	3,402.43
65 UPCHARGE - UPCHARGE FOR PREMIUM LAMINATE NEVAMAR SOFT ISLAND BREEZE S3069 MEDIA TECH	1	245.38	245.38
66 UPCHARGE - UPCHARGE FOR NON-STANDARD PVC CHARTER MAGNOLIA W5012 MEDIA TECH	1	460.32	460.32
Sub Total			24,777.98
Total			24,777.98
68 LOT - MEDIA TECH PRODUCT NEEDED FOR IDEA FACTORY - ADDITIONAL STORAGE TBD MEDIA TECH	1	4,000.00	4,000.00
69 LOT - NON UNION STRAIGHT TIME LABOR TO RECEIVE AND DELIVER NEW PRODUCT TO THE JOB SITE. INSTALL PER PRINT. ALL WORK TO BE DONE AT ONE TIME. PRICING DOES NOT INCLUDE THE REMOVAL OR RELOCATION OF EXISTING PRODUCT. CLEAR AND READY SPACE & SITE IS SEMI ACCESSIBLE. 3-4 DAYS REQUIRED TO COMPLETE INSTALL ROSE MOVIN	1	16,259.00	16,259.00
71 LOT - NON UNION LABOR - OVERTIME DIFFERENTIAL INVOICE ONLY IF SERVICES ARE REQUIRED ROSE MOVIN	1	5,760.00	5,760.00
72 MONTHLY - MONTHLY STORAGE FEES TO HOLD FURNITURE AT WAREHOUSE IF REQUIRED <small>TITLE OF PRODUCT TRANSFERS UPON RECEIPT BY CUSTOMER.</small>	4	1,246.00	4,984.00

yourNBS.com

Remit Payments to: NBS, 6973 Reliable Parkway, Chicago, IL 60686

Description	Quantity	Unit Price	Extended Price
72			
WILL BE INVOICED MONTHLY FOR THE MONTHS USED - 4 MONTHS HAVE BEEN QUOTED ROSE MOVIN			

Quotation Totals

Sub Total	199,105.40
PRIMEWAY FREIGHT	167.00
LDI CORP FREIGHT	430.00
STEELCASE COM FABRIC LINE 15	463.00
MEDIA TECH FREIGHT	1,400.00
SMITH SYST FREIGHT	3,655.00
Grand Total	205,220.40

End of Quotation



2595 Bellingham • Troy, MI 48083 • 248.823.5400
 3201 Pine Tree Rd. Ste. A • Lansing, MI 48911 • 517.886.0072
 5160 Alliance Dr. • Bay City, MI 48706 • 989.895.8574
 4 North St. Clair St. • Toledo, OH 43604 • 419.662.2040



Quotation 384670

Quote Date 01/31/25
Customer Order
Project 241799
Customer L00002
Terms NET 10 DAYS
Expiration Date
Account Representative MONIQUE DUGAN

yourNBS.com **Remit Payments to:** NBS, 6973 Reliable Parkway, Chicago, IL 60686

Quote To

Katrina Villasenor
 Livonia Public Schools
 15125 FARMINGTON RD
 LIVONIA, MI, 48154-5413

Ship To

HARRY LAU
 Johnson Upper Elementary
 8400 N HIX RD
 MEDIA CENTER
 WESTLAND, MI, 48185-1083

Phone +1 (734) 744-2584

ap@livoniapublicschools.org

Phone +1 (734) 744-2537

Cell +1 (734) 812-8597

hlau@livoniapublicschools.org

Sales Location Troy

This quote is valid for 30 days from date of quote.

The following contracts have been utilized for pricing on this quote:

- E&I
- Omnia
- PEPPM
- TIPPS
- NCPA

PO required to place order. Please reference NBS quote number on your PO.

Quote includes non-union straight time labor for NBS to receive, deliver and install; any owner requested changes requiring additional delivery trip(s) will result in additional charges to be quoted separately.

Receipt of PO indicates owner approval of product as specified; upon release of order, no changes, cancellations or returns can be made.

Pricing does not include the removal or relocation of existing product, electrical or cabling labor.

Lead time: 12-14 weeks from receipt of PO

Storage fees for 4-months and overtime differential costs are provided on the quote. They will only be invoiced if these services are used during this project.

Description	Quantity	Unit Price	Extended Price
A-MEDIA CENTER A106			
1 8308 - Raven - Inside 30 Degree Curve Unit Fabric Grade Selection Back: GR10 Grade 10 ~ Stinson- Fiddlesticks- Carnival Seat: GR09 Grade 9	8	2,470.58	19,764.64

TITLE OF PRODUCT TRANSFERS UPON RECEIPT BY CUSTOMER.

ACCEPTED BY _____ TITLE _____ DATE _____

Description	Quantity	Unit Price	Extended Price
<p>1 ~ Momentum- Silica- Oasis CA 133 Fire Retardant ~ No Selection Moisture Barrier ~ No Selection Multiple Fabric 2FO Two Fabric Option (Avg Grade Rounded up from the Selected Fa Low Back ~ No Selection Clean Out ~ No Selection Base Finish ~ Standard Powder Coat BA Brushed Aluminum Tablet ~ No Tablet Electrical ~ No Selection ERG INTERN Tag For A-MEDIA CENTER A106 8308</p>			
<p>2 8334 - Raven - 30 Degree Curve Backless Unit Fabric Grade Selection: GR9: Grade 9 ~: Undecided Fabric CA 133 Fire Retardant: ~: No Selection Moisture Barrier: ~: No Selection Multiple Fabric: ~: No Selection Base Finish: ~: Standard Powder Coat BA: Brushed Aluminum Tablet: ~: No Tablet Ganging Device: ~: No Selection Electrical: ~: No Selection Raven - 20 Degree Curve Backless Unit</p>	3	1,482.25	4,446.75

TITLE OF PRODUCT TRANSFERS UPON RECEIPT BY CUSTOMER.

yourNBS.com

Remit Payments to: NBS, 6973 Reliable Parkway, Chicago, IL 60686

Description	Quantity	Unit Price	Extended Price
<p>2 Fabric Grade Selection GR9 Grade 9 ~ Momentum- Silica- Oasis CA 133 Fire Retardant ~ No Selection Moisture Barrier ~ No Selection Multiple Fabric ~ No Selection Base Finish ~ Standard Powder Coat ~ Brushed Aluminum Tablet ~ No Tablet Ganging Device ~ No Selection Electrical ~ No Selection ERG INTERN Tag For A-MEDIA CENTER A106 8332</p>			
<p>3 F005-30X18-G1 - 30"Round Ottoman, 30"Dx18"H, 1"Glide Glide Option A-000099 Nylon Glide Select Maximum Fabric Grade GR11 Grade-11 - Seat: Maharam- Ellipsis- Open GRD-11 Grade 11 Fabric - Side: Maharam- Ellipsis- Open Embroidery ~ No Embroidery CAL 133 Option FOMCORE Tag For A-MEDIA CENTER A106 F005-30X18-G1</p>	1	1,632.20	1,632.20
<p>4 F101-18X18-G1 - Petal Ottoman, 18"Dx18"H, 1"Glide Glide Option A-000099 Nylon Glide Select Maximum Fabric Grade GR11 Grade-11 - Seat: Maharam- Ellipsis- Crest Embroidery ~ No Embroidery CAL 133 Option FOMCORE Tag For A-MEDIA CENTER A106 F101-18X18-G1</p>	6	816.10	4,896.60

TITLE OF PRODUCT TRANSFERS UPON RECEIPT BY CUSTOMER.

yourNBS.com

Remit Payments to: NBS, 6973 Reliable Parkway, Chicago, IL 60686

Description	Quantity	Unit Price	Extended Price
5 N66RD36G - WHIMSY,36DIA ROUND,STATIC UPHOLSTERY GRADE: MHMJ: MAHARAM GRADE J 466334_012: ELLIPSIS OPEN KIMBALL OF Tag For A-MEDIA CENTER A106 N66RD36G	2	972.45	1,944.90
6 KRB-C3072L-36-4C - Kirby Table, Mobile 30" x 72" x 29" HPL Laminate/ PVC Edge Nevamar, Boomerang, Carbon Black DG0076SD Accent Panel: Nevamar, Carribean Blue MEDIA TECH Tag For A-MEDIA CENTER A106 KRB-C3072L-36-4C	2	687.83	1,375.66
7 N66RD22C - WHIMSY,22DIA ROUND,MOBILE UPHOLSTERY GRADE: CFSB: CF STINSON GRADE B CAS_76: CASSIDY LIME LEATHER PULL: EB: EBONY LEATHER KIMBALL OF Tag For A-MEDIA CENTER A106 N66RD22C	8	530.10	4,240.80
8 7362 - Brighton - 30 Degree Inside Curve Unit Fabric Grade Selection GR4 Grade 4 ~ Mayer- Mode- Carribean CA 133 Fire Retardant ~ No Selection Moisture Barrier ~ No Selection Multiple Fabric ~ No Selection Tablet ~ No Tablet Ganging ~ No Selection Electrical ~ No Selection ERG INTERN Tag For A-MEDIA CENTER A106 7362	8	1,116.71	8,933.68

TITLE OF PRODUCT TRANSFERS UPON RECEIPT BY CUSTOMER.

yourNBS.com

Remit Payments to: NBS, 6973 Reliable Parkway, Chicago, IL 60686

Description	Quantity	Unit Price	Extended Price
9 F005-30X18-G1 - 30"Round Ottoman, 30"Dx18"H, 1"Glide Glide Option A-000099 Nylon Glide Select Maximum Fabric Grade GR3 Grade-3 - Seat: Stinson- Cassidy 2.0- Lime Embroidery ~ No Embroidery CAL 133 Option FOMCORE Tag For A-MEDIA CENTER A106 F005-30X18-G1	1	1,173.14	1,173.14
10 F101-18X18-G1 - Petal Ottoman, 18"Dx18"H, 1"Glide Glide Option A-000099 Nylon Glide Select Maximum Fabric Grade GR8 Grade-8 - Seat: TBD Embroidery ~ No Embroidery CAL 133 Option FOMCORE Tag For A-MEDIA CENTER A106 F101-18X18-G1	6	739.59	4,437.54
11 TS31409 - Jenny; Chair-Round Upholstery Finish: CUST OWN MAT 5999 - MISC FABRIC CF STINSON INC - Acct 140021 Purchaser: VENDOR Pattern: FIDDLESTICKS -FDL Color: CARNIVAL -10 Direction: VERTICAL Leg: ALUMINUM LEGS STEELCASE Tag For A-MEDIA CENTER A106 JENNY	2	1,052.94	2,105.88
12 ETPERS - Elbrook Personal Table Depth: 19.00000 Width: 35.00000 Top Surface Finish: Solid HPL 2HMG - MERLE (HPL) Edge Finish: Plastic - PG1 6527 - MERLE Base Finish: Smooth Metallic 4799 - PLATINUM METALLIC Height: Seated Wheel: Black STEELCASE	1	617.63	617.63

TITLE OF PRODUCT TRANSFERS UPON RECEIPT BY CUSTOMER.

yourNBS.com

Remit Payments to: NBS, 6973 Reliable Parkway, Chicago, IL 60686

Description	Quantity	Unit Price	Extended Price
12 Tag For A-MEDIA CENTER A106 35/19-S			
Sub Total			55,569.42
Total			55,569.42
B-FLEX SPACE A107			
13 NL2460 - Elemental Table 24" Depth X 60" Width Nest and Fold, With Casters Worksurface Finish: Smith System Laminate 494360 - CLASSIC LINEN LAMINATE Edge: 1 1/4in Top w 3/8in Bmpr TMld Edge Finish: Smith System T-Mold CHP - CHAMPAGNE T MOLD Leg Finish: Smith System Paint PLT - Platinum Height: EJ - Adjustable Height (SPECIAL) #01 High Gloss Finish SMITH SYST Tag For B-FLEX SPACE A107 24/60-EJ	15	684.00	10,260.00
14 33849 - Groove Stack Chair - A Shell-18" Height Shell Finish: Smith System Plastic CHARCOAL - CHARCOAL Frame Finish: Smith System Paint PLT - PLATINUM Glide: Standard Nylon Base Glide SMITH SYST Tag For B-FLEX SPACE A107 Groove	30	87.00	2,610.00
Sub Total			12,870.00
Total			12,870.00
C-CIRC DESK			
15 ND-75DXL-MOB - Nomad Desk, no trans ledge 75"W x 29"H wks Wks: HPL Premium, COM WHite Fiesta Panels B, C: HPL Premium, Grayed Oak 5791-PG Panel A: Nevamar Carribean PVC Edge: Silver Gray C600244 Powdercoat: G1 809 Silver MEDIA TECH Tag For C-CIRC DESK ND-75DXL-MOB	1	3,998.88	3,998.88
16 ND-40BR-MOB - Nomad Mobile Book Return Wks: HPL Premium, COM WHite Fiesta Panels B, C: HPL Premium, Grayed Oak 5791-PG PVC Edge: Silver Gray C600244 Powdercoat: G1 809 Silver	1	1,934.40	1,934.40

TITLE OF PRODUCT TRANSFERS UPON RECEIPT BY CUSTOMER.

69

ACCEPTED BY _____ TITLE _____ DATE _____

Description	Quantity	Unit Price	Extended Price
16 MEDIA TECH Tag For C-CIRC DESK ND-40BR-MOB			
17 MCD-DBTL-1824-21 - Nomad depressible Book Truck for 29"H curved unit 18" x 24" x 21"H Wks: HPL Premium, COM WHite Fiesta Panels B, C: HPL Premium, Grayed Oak 5791-PG PVC Edge: Silver Gray C600244 Powdercoat: G1 809 Silver MEDIA TECH Tag For C-CIRC DESK MCD-DBTL-1824-21	1	1,460.16	1,460.16
18 WMPS661220-W-LL - Mobile Pedestal 2 Box, 1 File Drawer 15" x 20" 27"H HPL Box: HPL Premium, Grayed Oak 5791-PG HPL Front: HPL Premium, Grayed Oak 5791-PG PVC Edge: Silver Gray C600244 P2 Arch Pull: Nickel LOCK INDIVIDUAL MEDIA TECH Tag For C-CIRC DESK WMPS661220-W-LL	1	602.88	602.88
19 MCD1817 - Steel Pencil Drawer 18" x 17" 2"H PVC Edge: Silver Gray C600244 P2 Arch Pull: Nickel LOCK INDIVIDUAL MEDIA TECH Tag For C-CIRC DESK MCD1817	1	223.20	223.20
20 21001 - Booktruck - Six Sloping Shelf, 18" Depth x 36" Width x 43" Height Cart Finish: Smith System Paint CE - CERULEAN SMITH SYST Tag For C-CIRC DESK ST/6SS	2	417.60	835.20
21 21001 - Booktruck - Six Sloping Shelf, 18" Depth x 36" Width x 43" Height Cart Finish: Smith System Paint YL - YELLOW SMITH SYST Tag For C-CIRC DESK ST/6SS	2	417.60	835.20

TITLE OF PRODUCT TRANSFERS UPON RECEIPT BY CUSTOMER.

70

ACCEPTED BY _____ TITLE _____ DATE _____

Description	Quantity	Unit Price	Extended Price
Sub Total			9,889.92
Total			9,889.92
D-BOOK STACKS			
22 H11-4824-MOB-HPLBACK - Benchmark Shelving, DBL Face Starter Mobile 37" x 24"D x 48"H HPL Construction/ 3mm PVC Edges, TFL Back, 2 Bases, 4 adjustable Shelves, 4 Casters HPL: Formica Greyed Oak 5791-PG PVC: Silver Gray C600244 TFL Back: Formica Greyed Oak 5791-PG (Special) MEDIA TECH Tag For D-BOOK STACKS H11-4824-MOB	24	1,352.16	32,451.84
23 H11-6012-HPLBACK - Benchmark HPL Shelving, Single Face Starter 37" x 12"D x 60"H HPL Construction/ 3mm PVC Edges, TFL Back, 1 Base, 3 adjustable Shelves HPL: Formica Greyed Oak 5791-PG PVC: Silver Gray C600244 TFL Back: Formica Greyed Oak 5791-PG (Special) MEDIA TECH Tag For D-BOOK STACKS H11-6012	3	864.96	2,594.88
24 H11-6012A-HPLBACK - Benchmark HPL Shelving, Single Face Adder 36" x 12"D x 60"H HPL Construction/ 3mm PVC Edges, TFL Back, 1 Base, 3 adjustable Shelves HPL: Formica Greyed Oak 5791-PG PVC: Silver Gray C600244 TFL Back: Formica Greyed Oak 5791-PG (Special) MEDIA TECH Tag For D-BOOK STACKS H11-6012A	9	836.64	7,529.76
25 DISP-4724 - Display End Panel, 3 Opening, 23-3/4"W x 4"D x 47-3/8"H HPL Construction/ 3mm PVC Edges HPL: Formica Greyed Oak 5791-PG PVC: Silver Gray C600244 Interior Back HPL: Nevamar Carribean (Special) MEDIA TECH Tag For D-BOOK STACKS DISP-4724	6	817.92	4,907.52

TITLE OF PRODUCT TRANSFERS UPON RECEIPT BY CUSTOMER.

71

ACCEPTED BY _____ TITLE _____ DATE _____

yourNBS.com

Remit Payments to: NBS, 6973 Reliable Parkway, Chicago, IL 60686

Description	Quantity	Unit Price	Extended Price
26 31-LK - Leveling Kit for use on 11/21/31 Series Shelving MEDIA TECH Tag For D-BOOK STACKS 31-LK	3	8.16	24.48
Sub Total			47,508.48
Total			47,508.48

E-WALK-UP STATION

27 WUW24-2081-RH - Walk Up Computer Workstation 81" wide x 20" deep x 38" high overall Consisting of: 1- Upper Module at 81" x 20" x 12" High, Center storage at 27" wide with 2 locking doors, flanked by an ADA surface extending off the lower RIGHT side at 27" wide. Second surface extending off the top LEFT side, making the upper level 54" wide and an overall workstation width of 81" wide. 2 Grommets in the surface to coordinate with a series of wire access holes across the back of the station to conceal wires. Surfaces are in 3 equal layers with recessed reveal detail in the middle. Hidden cleat on the back of the cabinet along with Aluminum "L" cleats provided under the left and right surface extensions. NOTE: Walk up workstation must be secured to the wall. 1- Printer Base Module - 27-3/8" +/- x 20" x 26" high over all. Closed cabinet with 2 doors below center area of upper module, providing support to the floor, and to house a printer. Open top and partially open upper back for power / data wire pass through and access to wall. Toe kick, 6" high. Notch for wire management in each side panel of cabinet at upper back. Inset Reveal & Doors: Wilsonart Magnolia 5012-60 Exterior Shell: TBD (Carribbean Blue has been discontinued) All Edges: White-WA Magnolia Cabinet Interior: White Melamine Hardware: 4" Elliptical Wire Pulls on doors of base cabinet with a Silver Finish Per Quote Q25-1081 PRIMEWAY Tag For D-WALK-UP STATION 1 WALK-UP	1	5,407.14	5,407.14
Sub Total			5,407.14
Total			5,407.14

F-COLLABORATION A147

TITLE OF PRODUCT TRANSFERS UPON RECEIPT BY CUSTOMER.

Description	Quantity	Unit Price	Extended Price
28 N93GB2 - FRINGE,GANGING CONNECTOR BRACKET, SET OF 2 KIMBALL OF Tag For F-COLLABORATION A147 GB	1	44.55	44.55
29 N93M2OM - FRINGE,MID BACK,2 SEAT,CLEAN-OUT,ARMLESS UPHOLSTERY GRADE MOMF MOMENTUM GRADE F 09126632 SILICA OASIS FRONT SEAT GROMMET X NO FRONT SEAT GROMMET LEG MATERIAL/FINISH 501 METAL LEG,PLATINUM METALLIC GLIDE STD STANDARD GLIDE KIMBALL OF Tag For F-COLLABORATION A147 N93M2OM	1	1,968.75	1,968.75
30 N93M3OM - FRINGE,MID BACK,3 SEAT,CLEAN-OUT,ARMLESS UPHOLSTERY GRADE MOMF MOMENTUM GRADE F SILICA OASIS FRONT SEAT GROMMET X NO FRONT SEAT GROMMET LEG MATERIAL/FINISH 501 METAL LEG,PLATINUM METALLIC GLIDE STD STANDARD GLIDE KIMBALL OF Tag For F-COLLABORATION A147 N93M3OM	3	2,623.50	7,870.50
31 TS4THDR30 - Top-Table, Round, 30 dia, 1 1/8 thick, High pressure laminate EDGE: 6709 CLAY NOCE TOP-SURF: 2HCN CLAY NOCE (HPL) STEELCASE Tag For F-COLLABORATION A147 30	6	196.88	1,181.28
32 TS4TBASE22 - Base, 22 dia BASE: 4799 PLATINUM METALLIC STEELCASE Tag For F-COLLABORATION A147 TB	6	247.48	1,484.88
33 33849 - Groove Stack Chair - A Shell-18" Height Shell Finish: Smith System Plastic CHARCOAL - CHARCOAL	14	87.00	1,218.00

TITLE OF PRODUCT TRANSFERS UPON RECEIPT BY CUSTOMER.

73

ACCEPTED BY _____ TITLE _____ DATE _____

Description	Quantity	Unit Price	Extended Price
33 Frame Finish: Smith System Paint PLT - PLATINUM Glide: Standard Nylon Base Glide SMITH SYST Tag For F-COLLABORATION A147 Groove			
Sub Total			13,767.96
Total			13,767.96
38 LOT - BUDGETARY FIGURE FOR MDC ZINTRA PANELS M D C WALL	1	9,222.00	9,222.00
G-IDEA FACTORY A106			
39 25212BUTCHER - Planner Studio Butcher Table, Fixed Height, With Casters, 36x72x29 Leg Finish: SMITH SYSTEM PAINT CE - CERULEAN SMITH SYST Tag For G-IDEA FACTORY A106 BT-36/72	2	1,405.80	2,811.60
40 25271BUTCHER - Planner Studio Single Bench, Butcher Block, For 72" Width Table,12X58 Leg Finish: SMITH SYSTEM PAINT CE - CERULEAN SMITH SYST Tag For G-IDEA FACTORY A106 12/58	4	748.20	2,992.80
41 EL60TR - Elemental Trapezoid Table, 30" Depth X 60" Width Worksurface Finish: Smith System Laminate 494360 - CLASSIC LINEN LAMINATE Edge: D - 1 1/4in Top w/ 4mm TMld Edge Finish: Smith System T-Mold CER - CERULEAN T MOLD Leg Finish: Smith System Paint PLT - Platinum Height: EA - Adjustable Height (SPECIAL) #01-High Gloss Finish SMITH SYST Tag For G-IDEA FACTORY A106 30/60-EJ	6	346.80	2,080.80
42 17577 - 3" Dual Wheel Pack,Dual-Wheel, Set of 4 Locking(Color) Caster Finish: Smith System Plastic PLATINUM - Platinum SMITH SYST Tag For G-IDEA FACTORY A106 CSTR/4	6	79.20	475.20
43 OODLE31 - Oodle Stool Stack of 3 With 1 Movement Disc Oodle Finish: Smith System Plastic CERULEAN - Cerulean SMITH SYST	6	161.40	968.40

TITLE OF PRODUCT TRANSFERS UPON RECEIPT BY CUSTOMER.

yourNBS.com

Remit Payments to: NBS, 6973 Reliable Parkway, Chicago, IL 60686

Description		Quantity	Unit Price	Extended Price
43	Tag For IDEA FACTORY OODLE			
44	OODLE31 - Oodle Stool Stack of 3 With 1 Movement Disc Oodle Finish: Smith System Plastic APPLE - Apple SMITH SYST Tag For IDEA FACTORY OODLE	6	161.40	968.40
45	OODLE31 - Oodle Stool Stack of 3 With 1 Movement Disc Oodle Finish: Smith System Plastic PLATINUM - Platinum SMITH SYST Tag For IDEA FACTORY OODLE	6	161.40	968.40
46	OODLEFELT/BLA - OODLE PEEL & STICK FELT PAD SMITH SYST Tag For IDEA LAB OODLE	18	14.40	259.20
47	311000000 - Cascade Mega-Case - Open, Shelves, Casters Edge Panel Config: P- Pltnm Body w/Solid End Pnls End Panel Finish: Smith System Paint CE - CERULEAN SMITH SYST Tag For G-IDEA FACTORY A106 30/43-S	2	632.40	1,264.80
48	UPCHARGE - SMITH SYSTEM LAMINATE UPCHARGE CUSTOM HIGH GLOSS FINISH SMITH SYST	1	400.00	400.00
Sub Total				13,189.60
Total				13,189.60
H-MEDIA TECH CASEWORK				
49	HT-96 - Aluminum Mounting Track 96" Section Lower & Upper Wall Type: TBD MEDIA TECH Tag For H-MEDIA TECH CASEWORK HT-96	2	100.32	200.64
50	HTAEC - Aluminum Mounting Track End Cap Black MEDIA TECH Tag For H-MEDIA TECH CASEWORK HTAEC	4	8.16	32.64

TITLE OF PRODUCT TRANSFERS UPON RECEIPT BY CUSTOMER.

75

ACCEPTED BY _____ TITLE _____ DATE _____

Description	Quantity	Unit Price	Extended Price
51 HTACS - Horizontal Mounting Track Connector Splice Plate MEDIA TECH Tag For H-MEDIA TECH CASEWORK HTACS	2	3.84	7.68
52 BOF-482434-L-CT - Elements Base Open Storage Folio 48"W x 24"D HPL Case: Wilsonart Waterspout Y0476-60 PVC Edge Case: Charter Magnolia W5012 HPL Shelf: WA Magnolia 5012-60 PVC Edge Shelf: Charter Magnolia W5012 MEDIA TECH Tag For H-MEDIA TECH CASEWORK BOF-482434-L-CT	1	879.36	879.36
53 WCS-481430-LL-HP - Elements Cupboard Storage Unit Wall Unit, 48"W x 14"D x 30"H 4-Adjustable Shelves 2-Doors HPL: Pionit Surfin USA SV713-SD (Premium) PVC Edge: Charter Surfin USA PTSV713 (Non-Standard) Hinge: H3 Concealed Pull: P2 Loop Nickel Locks: Key Alike MEDIA TECH Tag For H-MEDIA TECH CASEWORK WCS-481430-LL-HP	1	863.52	863.52
54 TRN-SB-841813-L - Transition Shelving Unit/Starter 84" (floor to top of mounted unit) 78"H x 20"W x 13"D Includes 3 fixed & 4 tab cam adjustable shelves HPL Case: Pionte Surfin USA SV713-SD (Premium) PVC Case: Charter Magnolia W5012 HPL Shelf: WA Magnolia 5012-60 PVC Edge Shelf: Charter Magnolia W5012 MEDIA TECH Tag For H-MEDIA TECH CASEWORK TRN-SB-841813-L	1	576.00	576.00
55 TRN-SB-841813A-L - transition Shelving Unit/Adder 84" (floor to top of mounted unit) 78"H x 19"W x 13"D	1	451.68	451.68

TITLE OF PRODUCT TRANSFERS UPON RECEIPT BY CUSTOMER.

76

ACCEPTED BY _____ TITLE _____ DATE _____

Description	Quantity	Unit Price	Extended Price
55 Includes 3 fixed & 4 tab cam adjustable shelves HPL Case: Pionite Surfin USA SV713-SD (Premium) PVC Case: Charter Magnolia W5012 HPL Shelf: WA Magnolia 5012-60 PVC Edge Shelf: Charter Magnolia W5012 MEDIA TECH Tag For H-MEDIA TECH CASEWORK TRN-SB-841813A-L			
56 ECTBL-C-24138 - Continuous HPL Top ECT with 4" Back Splash 24"D x 138"W x 1.25"H HPL Worksurface: WA Magnolia 5012-60 PVC Edge: Charter Magnolia W5012 MEDIA TECH Tag For H-MEDIA TECH CASEWORK ECTBL-C-24138	1	353.76	353.76
57 UPCHARGE - MEDIA TECH PREMIUM LAMINATE UPCHARGE FORMICA GRAYED OAK 5791-PG MEDIA TECH	1	773.76	773.76
58 UPCHARGE - MEDIA TECH PREMIUM LAMINATE UPCHARGE NEVAMAR CARRIBEAN BLUE S-3070 MEDIA TECH	1	641.28	641.28
59 UPCHARGE - MEDIA TECH PREMIUM LAMINATE UPCHARGE PIONITE SURFIN USA SV713-SD MEDIA TECH	1	51.81	51.81
60 UPCHARGE - MEDIA TECH PREMIUM LAMINATE UPCHARGE PIONITE WHITE FIESTA MW550-SD MEDIA TECH	1	356.00	356.00
61 UPCHARGE - MEDIA TECH NON-STANDARD PVC UPCHARGE NEVAMAR CARBON BLACK BOOMERANG DG0076 CHARTER MAGNOLIA W5012 CHARTER SURFIN USA PTSV713 MEDIA TECH	1	460.32	460.32
63 LOT - MEDIA TECH PRODUCT NEEDED FOR IDEA FACTORY - ADDITIONAL STORAGE TBD MEDIA TECH	1	4,000.00	4,000.00
Sub Total			9,648.45
Total			9,648.45

TITLE OF PRODUCT TRANSFERS UPON RECEIPT BY CUSTOMER.

Description	Quantity	Unit Price	Extended Price
J-FRONT OFFICE C103			
64 TS73QTCLJ - Junction-L, Change of height, Thin, 30 to 36 TRIM: *OPT:TRIM PACKAGE PAINT: PAINTED TRIM PKG UPRIGHT: UPRIGHT METALLIC: *UPRIGHT:METALLIC PAINT 4799: PLATINUM METALLIC STEELCASE Tag For FRONT OFFICE C103 L30-36	1	135.33	135.33
65 TS736TLPJ - Junction-L, Thin, 36H TRIM: *OPT:TRIM PACKAGE PAINT: PAINTED TRIM PKG UPRIGHT: UPRIGHT METALLIC: *UPRIGHT:METALLIC PAINT 4799: PLATINUM METALLIC STEELCASE Tag For FRONT OFFICE C103 L36	2	100.62	201.24
66 TS736TIPJ - Junction-In line, Thin, 36H STEELCASE Tag For FRONT OFFICE C103 I36	4	42.90	171.60
67 TS736TEPJ - Junction-End of run, Thin, 36H TRIM: *OPT:TRIM PACKAGE PAINT: PAINTED TRIM PKG UPRIGHT: UPRIGHT METALLIC: *UPRIGHT:METALLIC PAINT 4799: PLATINUM METALLIC STEELCASE Tag For FRONT OFFICE C103 E36	3	66.69	200.07
68 TS730TEPJ - Junction-End of run, Thin, 30H TRIM: *OPT:TRIM PACKAGE PAINT: PAINTED TRIM PKG UPRIGHT: UPRIGHT METALLIC: *UPRIGHT:METALLIC PAINT	1	66.69	66.69

TITLE OF PRODUCT TRANSFERS UPON RECEIPT BY CUSTOMER.

78

ACCEPTED BY _____ TITLE _____ DATE _____

yourNBS.com

Remit Payments to: NBS, 6973 Reliable Parkway, Chicago, IL 60686

Description	Quantity	Unit Price	Extended Price
68 4799: PLATINUM METALLIC STEELCASE Tag For FRONT OFFICE C103 E30			
69 TS724THF - Frame, Horizontal package, Thin, 24W BASIC: 4799 PLATINUM METALLIC TC OPT: *OPT:TOP CAP OPTIONS STD CAP: STD:Std Top Cap CABLEOPT: *OPT:CABLE TRAY OPTION NO TRAY: NO CABLE TRAY BASE OPT: *OPT:BASE TRIM OPTIONS KO BOTH: STD:KNOCKOUT BASE BOTH SIDES TRAY OPT: *OPT:BASE TRAY OPTION NO TRAY: NO BASE TRAY STEELCASE Tag For FRONT OFFICE C103 24/30	1	53.04	53.04
70 TS724THF - Frame, Horizontal package, Thin, 24W BASIC: 4799 PLATINUM METALLIC TC OPT: *OPT:TOP CAP OPTIONS OMIT CAP: TOP CAP, OMITTED CABLEOPT: *OPT:CABLE TRAY OPTION NO TRAY: NO CABLE TRAY BASE OPT: *OPT:BASE TRIM OPTIONS KO BOTH: STD:KNOCKOUT BASE BOTH SIDES TRAY OPT: *OPT:BASE TRAY OPTION NO TRAY: NO BASE TRAY STEELCASE Tag For FRONT OFFICE C103 24/36	1	53.04	53.04
71 TS736THF - Frame, Horizontal package, Thin, 36W BASIC: 4799 PLATINUM METALLIC TC OPT: *OPT:TOP CAP OPTIONS OMIT CAP: TOP CAP, OMITTED CABLEOPT: *OPT:CABLE TRAY OPTION NO TRAY: NO CABLE TRAY BASE OPT: *OPT:BASE TRIM OPTIONS	4	59.28	237.12

TITLE OF PRODUCT TRANSFERS UPON RECEIPT BY CUSTOMER.

79

ACCEPTED BY _____ TITLE _____ DATE _____

Description	Quantity	Unit Price	Extended Price
71 KO BOTH: STD:KNOCKOUT BASE BOTH SIDES TRAY OPT: *OPT:BASE TRAY OPTION NO TRAY: NO BASE TRAY STEELCASE Tag For FRONT OFFICE C103 36/36			
72 TS730THF - Frame-Horizontal package, Thin, 30W BASIC: 4799 PLATINUM METALLIC TC OPT: *OPT:TOP CAP OPTIONS OMIT CAP: TOP CAP, OMITTED CABLEOPT: *OPT:CABLE TRAY OPTION NO TRAY: NO CABLE TRAY BASE OPT: *OPT:BASE TRIM OPTIONS KO BOTH: STD:KNOCKOUT BASE BOTH SIDES TRAY OPT: *OPT:BASE TRAY OPTION NO TRAY: NO BASE TRAY STEELCASE Tag For FRONT OFFICE C103 30/36	3	56.55	169.65
73 TS76BPX - Power infeed, 3+1, 6L in ft PLASTIC: 6000 BLACK STEELCASE Tag For FRONT OFFICE C103 BPI/6	2	151.32	302.64
74 TS7PK36X - Kit-Power, 3+1, 36W STEELCASE Tag For FRONT OFFICE C103 PK/36	4	121.29	485.16
75 TS7PK30X - Kit-Power, 3+1, 30W STEELCASE Tag For FRONT OFFICE C103 PK/30	3	121.29	363.87
76 TS71SSX - Receptacle-System ground, Line 1, 3+1 PLASTIC: 6000 BLACK CSTMPOPT: *OPT:Controlled Stamp Option NOSTAMP: STD:No Stamp STEELCASE Tag For FRONT OFFICE C103	7	24.57	171.99

TITLE OF PRODUCT TRANSFERS UPON RECEIPT BY CUSTOMER.

80

ACCEPTED BY _____ TITLE _____ DATE _____

yourNBS.com

Remit Payments to: NBS, 6973 Reliable Parkway, Chicago, IL 60686

Description	Quantity	Unit Price	Extended Price
77 TS73024TK - Panel skin-Tackable acoustical, 30H x 24W SURFACE: P604 COOL GRAY FAB DIR: *OPT:FABRIC DIRECTION HORZ: STD:HORIZONTAL APPLICATION STEELCASE Tag For FRONT OFFICE C103	2	96.72	193.44
78 TS73036TK - Panel skin-Tackable acoustical, 30H x 36W SURFACE: P604 COOL GRAY FAB DIR: *OPT:FABRIC DIRECTION HORZ: STD:HORIZONTAL APPLICATION STEELCASE Tag For FRONT OFFICE C103	8	110.37	882.96
79 TS72424TK - Panel skin-Tackable acoustical, 24H x 24W SURFACE: P604 COOL GRAY FAB DIR: *OPT:FABRIC DIRECTION HORZ: STD:HORIZONTAL APPLICATION STEELCASE Tag For FRONT OFFICE C103	2	78.39	156.78
80 TS73030TK - Panel skin-Tackable acoustical, 30W x 30H SURFACE: P604 COOL GRAY FAB DIR: *OPT:FABRIC DIRECTION HORZ: STD:HORIZONTAL APPLICATION STEELCASE Tag For FRONT OFFICE C103	6	102.57	615.42
81 TS71824TFGR - Screen-Frameless glass, Thin, Recessed, 18H x 24W TC OPT: *OPT:TOP CAP OPTIONS STD CAP: STANDARD TOP CAP TOP-CAP: TOP CAP METALLIC: *TOP-CAP:METALLIC PAINT 4799: PLATINUM METALLIC GLAS OPT: *OPT:GLASS OPTIONS FRMLS GL: STD:GLASS OPTION STEELCASE Tag For FRONT OFFICE C103 FG/24-R	1	274.17	274.17
82 TS71830TFGR - Screen-Frameless glass, Thin, Recessed, 18H x	3	302.25	906.75

TITLE OF PRODUCT TRANSFERS UPON RECEIPT BY CUSTOMER.

81

ACCEPTED BY _____ TITLE _____ DATE _____

Description	Quantity	Unit Price	Extended Price
82 30W TC OPT: *OPT:TOP CAP OPTIONS STD CAP: STANDARD TOP CAP TOP-CAP: TOP CAP METALLIC: *TOP-CAP:METALLIC PAINT 4799: PLATINUM METALLIC GLAS OPT: *OPT:GLASS OPTIONS FRMLS GL: STD:GLASS OPTION STEELCASE Tag For FRONT OFFICE C103 FG/30-R			
83 TS71836TFGR - Screen-Frameless glass, Thin, Recessed, 18H x 36W TC OPT: *OPT:TOP CAP OPTIONS STD CAP: STANDARD TOP CAP TOP-CAP: TOP CAP METALLIC: *TOP-CAP:METALLIC PAINT 4799: PLATINUM METALLIC GLAS OPT: *OPT:GLASS OPTIONS FRMLS GL: STD:GLASS OPTION STEELCASE Tag For FRONT OFFICE C103 FG/36-R	4	328.38	1,313.52
84 RLF24302F - Universal; Lateral file, 2 drawers, Flush steel front, 24D x 30W x 28H Basic Finish: METALLIC PAINT 4799 - PLATINUM METALLIC Lock Finish: POLISHED CHROME 9201 - POLISHED CHROME Key: KEY PLUG Top: NO TOP Lock: CENTRAL LOCKING DWR File Drawer Accessories: DRAWERS WITH RAILS Counterweight: UNIVERSAL COUNTERWEIGHT Base: UNIVERSAL BASE STEELCASE Tag For FRONT OFFICE C103 LF/2/30	1	727.54	727.54
85 RPF2427AF - Pedestal-Fixed, 2 box / 1 file, Flush steel front, 22 5/8D x 15W x 27H Basic Finish: METALLIC PAINT 4799 - PLATINUM METALLIC	2	411.84	823.68

TITLE OF PRODUCT TRANSFERS UPON RECEIPT BY CUSTOMER.

82

ACCEPTED BY _____ TITLE _____ DATE _____

Description	Quantity	Unit Price	Extended Price
85 Lock Finish: POLISHED CHROME 9201 - POLISHED CHROME Key: KEY PLUG Drawer: FULL DRAWER File Drawer Accessories: DRAWERS WITH RAILS Pull: INTEGRAL PULL Lock: SINGLE LOCK STEELCASE Tag For FRONT OFFICE C103 BBF/2/23			
86 RPF2427BF - Pedestal-Fixed, 2 file, Flush steel front, 22 5/8D x 15W x 27H Basic Finish: METALLIC PAINT 4799 - PLATINUM METALLIC Lock Finish: POLISHED CHROME 9201 - POLISHED CHROME Key: KEY PLUG File Drawer Accessories: DRAWERS WITH RAILS Pull: INTEGRAL PULL Lock: SINGLE LOCK STEELCASE Tag For FRONT OFFICE C103 FF/2/23	1	400.53	400.53
87 RPCW - Counterweight-Pedestal STEELCASE Tag For FRONT OFFICE C103 CW	2	86.19	172.38
88 USSBR - Bracket-Side support STEELCASE Tag For FRONT OFFICE C103 SS	3	22.62	67.86
89 UPL - Post leg, Glides, 28 1/2H Leg Finish: METALLIC PAINT 4799 - PLATINUM METALLIC STEELCASE Tag For FRONT OFFICE C103 PL	1	85.41	85.41
90 UCL - C legs-Double post, Glides, 28 1/2H Leg Finish: METALLIC PAINT 4799 - PLATINUM METALLIC STEELCASE Tag For FRONT OFFICE C103 UCL	4	247.65	990.60

TITLE OF PRODUCT TRANSFERS UPON RECEIPT BY CUSTOMER.

Description	Quantity	Unit Price	Extended Price
91 TS7TIEPLATE - Tie plate, Package quantity 6, Side by side worksurface application STEELCASE Tag For FRONT OFFICE C103 TPP	1	61.62	61.62
92 UCF224242 - Worksurface-Corner, Flat front, 23 1/2DL x 23 1/2DR x 41 1/2WL x 41 1/2WR Edge Finish: PLASTIC 6709 - CLAY NOCE Top Surface Finish: LAMINATE FINISHES 2HCN - CLAY NOCE (HPL) Worksurface: SCALLOPS STEELCASE Tag For FRONT OFFICE C103 24/42/42/24	1	237.90	237.90
93 USWS - Worksurface-Straight, Laminate, Plastic edge profile Size: Modular Depth: 24.00000 Width: 30.00000 Top Surface Finish: Woodgrain HPL 2HCN - CLAY NOCE (HPL) Grain Direction: Long Grain Edge Finish: Plastic - PG1 6709 - CLAY NOCE Power Access: No Power Access Scallop: With Scallop Grommet: No Grommet Cord Drop: With Cord Drop Depth - Cord Drop: 23.50000 STEELCASE Tag For FRONT OFFICE C103 24/30	1	118.95	118.95
94 USWS - Worksurface-Straight, Laminate, Plastic edge profile Size: Modular Depth: 24.00000 Width: 48.00000 Top Surface Finish: Woodgrain HPL 2HCN - CLAY NOCE (HPL) Grain Direction: Long Grain Edge Finish: Plastic - PG1 6709 - CLAY NOCE Power Access: No Power Access Scallop: With Scallop	1	159.90	159.90

TITLE OF PRODUCT TRANSFERS UPON RECEIPT BY CUSTOMER.

yourNBS.com

Remit Payments to: NBS, 6973 Reliable Parkway, Chicago, IL 60686

Description	Quantity	Unit Price	Extended Price
94 Grommet: No Grommet Cord Drop: With Cord Drop Depth - Cord Drop: 23.50000 STEELCASE Tag For FRONT OFFICE C103 24/48			
95 USWS - Worksurface-Straight, Laminate, Plastic edge profile Size: Modular Depth: 24.00000 Width: 60.00000 Top Surface Finish: Woodgrain HPL 2HCN - CLAY NOCE (HPL) Grain Direction: Long Grain Edge Finish: Plastic - PG1 6709 - CLAY NOCE Power Access: No Power Access Scalloped: With Scalloped Grommet: No Grommet Cord Drop: With Cord Drop Depth - Cord Drop: 23.50000 STEELCASE Tag For FRONT OFFICE C103 24/60	1	180.96	180.96
96 USWS - Worksurface-Straight, Laminate, Plastic edge profile Size: Modular Depth: 24.00000 Width: 72.00000 Top Surface Finish: Woodgrain HPL 2HCN - CLAY NOCE (HPL) Grain Direction: Long Grain Edge Finish: Plastic - PG1 6709 - CLAY NOCE Power Access: No Power Access Scalloped: With Scalloped Grommet: No Grommet Cord Drop: With Cord Drop Depth - Cord Drop: 23.50000 STEELCASE Tag For FRONT OFFICE C103 24/72	1	226.98	226.98

TITLE OF PRODUCT TRANSFERS UPON RECEIPT BY CUSTOMER.

Description	Quantity	Unit Price	Extended Price
97 USWS - Worksurface-Straight, Laminate, Plastic edge profile Size: Modular Depth: 24.00000 Width: 78.00000 Top Surface Finish: Woodgrain HPL 2HCN - CLAY NOCE (HPL) Grain Direction: Long Grain Edge Finish: Plastic - PG1 6709 - CLAY NOCE Power Access: No Power Access Scalloped: With Scalloped Grommet: No Grommet Cord Drop: With Cord Drop Depth - Cord Drop: 23.50000 STEELCASE Tag For FRONT OFFICE C103 24/78	1	304.20	304.20
98 LOCKFR - FIELD INSTALLED LOCK PLUGS & KEYS, FR Lock Finish: Polished Chrome 9201 - POLISHED CHROME Key: KEY SPECIFIC 2-FR305 2-FR306 STEELCASE Tag For FRONT OFFICE C103	4	N/C	N/C
Sub Total			11,512.99
Total			11,512.99
99 LOT - NON UNION STRAIGHT TIME LABOR TO RECEIVE AND DELIVER NEW PRODUCT TO THE JOB SITE. INSTALL PER PRINT. ALL WORK TO BE DONE AT ONE TIME. PRICING DOES NOT INCLUDE THE REMOVAL OR RELOCATION OF EXISTING PRODUCT. CLEAR AND READY SPACE & SITE IS SEMI ACCESSIBLE. 4 DAYS ARE NEEDED TO COMPLETE INSTALLATION ROSE MOVIN	1	21,080.00	21,080.00
101 LOT - NON UNION LABOR - OVERTIME DIFFERENTIAL INVOICE ONLY IF SERVICES ARE REQUIRED ROSE MOVIN	1	7,140.00	7,140.00

TITLE OF PRODUCT TRANSFERS UPON RECEIPT BY CUSTOMER.

yourNBS.com

Remit Payments to: NBS, 6973 Reliable Parkway, Chicago, IL 60686

Description	Quantity	Unit Price	Extended Price
102 MONTHLY - MONTHLY STORAGE FEES TO HOLD FURNITURE AT WAREHOUSE IF REQUIRED WILL BE INVOICED MONTHLY FOR THE MONTHS USED - 4 MONTHS HAVE BEEN QUOTED ROSE MOVIN	4	1,480.00	5,920.00

Quotation Totals

Sub Total	222,725.96
STEELCASE COM FABRIC L11	1,352.00
PRIMEWAY FREIGHT	167.00
SMITH SYST FREIGHT	3,490.00
MEDIA TECH FREIGHT	1,400.00
M D C WALL FREIGHT	1,858.00
Grand Total	230,992.96

End of Quotation



2595 Bellingham • Troy, MI 48083 • 248.823.5400
 3201 Pine Tree Rd. Ste. A • Lansing, MI 48911 • 517.886.0072
 5160 Alliance Dr. • Bay City, MI 48706 • 989.895.8574
 4 North St. Clair St. • Toledo, OH 43604 • 419.662.2040



Quotation 384758

Quote Date 01/31/25
Customer Order
Project 241798
Customer L00002
Terms NET 10 DAYS
Expiration Date
Account Representative MONIQUE DUGAN

yourNBS.com **Remit Payments to:** NBS, 6973 Reliable Parkway, Chicago, IL 60686

Quote To

Katrina Villasenor
 Livonia Public Schools
 15125 FARMINGTON RD
 LIVONIA, MI, 48154-5413

Ship To

HARRY LAU
 Churchill High School
 8900 NEWBURGH RD
 MEDIA CENTER
 LIVONIA, MI, 48150-3425

Phone +1 (734) 744-2584

ap@livoniapublicschools.org

Phone +1 (734) 744-2537

Cell +1 (734) 812-8597

hlau@livoniapublicschools.org

Sales Location Troy

This quote is valid for 30 days from date of quote.

The following contracts have been utilized for pricing on this quote:

- E&I
- OMNIA
- TIPS
- NCPA

PO required to place order. Please reference NBS quote number on your PO.

Quote includes non-union straight time labor for NBS to receive, deliver and install; any owner requested changes requiring additional delivery trip(s) will result in additional charges to be quoted separately.

Receipt of PO indicates owner approval of product as specified; upon release of order, no changes, cancellations or returns can be made.

Pricing does not include the removal or relocation of existing product, electrical or cabling labor.

Lead time: 12-14 weeks from receipt of PO

Storage fees for 4-months and overtime differential costs are provided on the quote. They will only be invoiced if these services are used during this project.

Description	Quantity	Unit Price	Extended Price
A-ENTRY H140			
1 ETRND - Elbrook Round Table Size: Modular Height: Seated Diameter: 34.00000 Top Surface Finish: Woodgrain HPL 2HCN - CLAY NOCE	3	695.70	2,087.10

TITLE OF PRODUCT TRANSFERS UPON RECEIPT BY CUSTOMER.

ACCEPTED BY _____ TITLE _____ DATE _____

Description	Quantity	Unit Price	Extended Price
1 (HPL) Edge Finish: Plastic - PG1 6709 - CLAY NOCE Base Finish: Smooth Metallic 4799 - PLATINUM METALLIC Wheel: With Wheels STEELCASE Tag For A-ENTRY H140 34/36-S			
2 8308 - Raven - Inside 30 Degree Curve Unit Fabric Grade Selection: GR6: Grade 6 ~: Undecided Fabric CA 133 Fire Retardant: ~: No Selection Moisture Barrier: ~: No Selection Multiple Fabric: 2FO: Two Fabric Option (Avg Grade Rounded up from the Selected Fa Selected Fa Low Back: ~: No Selection Clean Out: ~: No Selection Base Finish: ~: Standard Powder Coat BA: Brushed Aluminum Tablet: ~: No Tablet Electrical: ~: No Selection ERG INTERN Tag For A-ENTRY H140 8308	9	2,057.51	18,517.59
3 8334 - Raven - 30 Degree Curve Backless Unit Fabric Grade Selection: GR6: Grade 6 ~: Undecided Fabric CA 133 Fire Retardant: ~: No Selection	4	1,270.57	5,082.28

TITLE OF PRODUCT TRANSFERS UPON RECEIPT BY CUSTOMER.

yourNBS.com

Remit Payments to: NBS, 6973 Reliable Parkway, Chicago, IL 60686

Description	Quantity	Unit Price	Extended Price
3 Moisture Barrier: ~: No Selection Multiple Fabric: ~: No Selection Base Finish: ~: Standard Powder Coat BA: Brushed Aluminum Tablet: ~: No Tablet Ganging Device: ~: No Selection Electrical: ~: No Selection ERG INTERN Tag For A-ENTRY H140 8334			
4 TS31409 - Jenny; Chair-Round Upholstery Finish: BRISA BR26 - IRON Leg: ALUMINUM LEGS STEELCASE Tag For A-ENTRY H140 JENNY	4	1,115.85	4,463.40
5 N66RD48CL - WHIMSY,48DIA ROUND,MOBILE,LAMINATE TOP LAMINATE: G1009: WHITE NEBBIA UPHOLSTERY GRADE: CFSF: CF STINSON GRADE F DIDI_59: DIDI RED HOT KIMBALL OF Tag For A-ENTRY H140 RD48CL	3	1,133.33	3,399.99
6 N66RD22C - WHIMSY,22DIA ROUND,MOBILE UPHOLSTERY GRADE: CFSF: CF STINSON GRADE F DIDI_73: DIDI CARBON LEATHER PULL: EB: EBONY LEATHER	5	595.32	2,976.60

TITLE OF PRODUCT TRANSFERS UPON RECEIPT BY CUSTOMER.

90

ACCEPTED BY _____ TITLE _____ DATE _____

yourNBS.com

Remit Payments to: NBS, 6973 Reliable Parkway, Chicago, IL 60686

Description	Quantity	Unit Price	Extended Price
6 KIMBALL OF Tag For A-ENTRY H140 N66RD22C			
7 N66RD22C - WHIMSY,22DIA ROUND,MOBILE UPHOLSTERY GRADE: CFSF: CF STINSON GRADE F DIDI_73: DIDI CARBON LEATHER PULL: X: NO LEATHER PULL KIMBALL OF Tag For A-ENTRY H140 N66RD22C	3	547.36	1,642.08
8 TIZUNEST - Tizu Nesting Chair Multipurpose Frame: Black Frame, Black Back Back: Mesh Back Seat Cover Finish: Foundation 5880 - Seal Back Finish: Air Mesh AR18 - LAGOON Armrest: Fixed Loop Base: CM:Chrome Base Caster or Glide: Soft, Black Packaging: Fully Assembled AMQ SOLUTI Tag For A-ENTRY H140 TIZU	9	370.08	3,330.72
9 TS4TWP - Campfire; Table-Personal Top: HPL TOP Top Surface Finish: LAMINATE FINISHES 2730 - ARCTIC WHITE STEELCASE Tag For A-ENTRY H140 14/26	2	294.98	589.96
Sub Total			42,089.72
Total			42,089.72
B-OPENING LEARNING H141			
10 04160 - Interchange Medium Multimedia Table Worksurface Finish: Smith System Laminate 494360 - CLASSIC LINEN LAMINATE Edge: 1 1/4in Top w 3/8in Bmpr TMld	5	604.20	3,021.00

TITLE OF PRODUCT TRANSFERS UPON RECEIPT BY CUSTOMER.

91

ACCEPTED BY _____ TITLE _____ DATE _____

Description	Quantity	Unit Price	Extended Price
10 Edge Finish: Smith System T-Mold CHP - CHAMPAGNE T MOLD Frame Finish: Smith System Paint PLT - Platinum TV Mount: No Mount SMITH SYST Tag For B-OPENING LEARNING H141 60/48			
12 TS3CRIN90S - Campfire; Seating-Lounge, Inside corner, 90 degree, Seam UPHLS TRY: 5636 ATLANTIS STEELCASE Tag For B-OPENING LEARNING H141 90IC	3	1,299.46	3,898.38
13 TS3CROUT90S - Campfire; Seating-Lounge, Outside corner, 90 degree, Seam UPHLS TRY: 5636 ATLANTIS STEELCASE Tag For B-OPENING LEARNING H141 90OC	1	1,299.46	1,299.46
14 TS3BC - Campfire; Seating-Big Lounge Upholstery Finish: STAND IN 5636 - ATLANTIS STEELCASE Tag For B-OPENING LEARNING H141 BL	3	1,734.62	5,203.86
15 TS3HL - Campfire; Seating-Half lounge Upholstery Finish: STAND IN 5636 - ATLANTIS STEELCASE Tag For B-OPENING LEARNING H141 HL	4	1,011.79	4,047.16
16 TS3WG - Campfire; Seating-Wedge UPHLS TRY: 5636 ATLANTIS STEELCASE Tag For B-OPENING LEARNING H141 WEDGE	2	615.33	1,230.66
17 TS3GANGING - Campfire; Bracket-Ganging, Package quantity 2 STEELCASE Tag For B-OPENING LEARNING H141 GB/PKG2	8	32.68	261.44
18 TS4TLH40 - Campfire; Big Table-Half depth, 96W x 24D x 40H Top: HPL TOP Top Surface Finish: LAMINATE (HPL) 2HCN - CLAY NOCE	2	1,563.91	3,127.82

TITLE OF PRODUCT TRANSFERS UPON RECEIPT BY CUSTOMER.

Description	Quantity	Unit Price	Extended Price
18 (HPL) Modesty Panel: NO CONTRASTING MODESTY PANEL STEELCASE Tag For B-OPENING LEARNING H141 24/96			
19 TS31409 - Jenny; Chair-Round Upholstery Finish: BRISA BR26 - IRON Leg: ALUMINUM LEGS STEELCASE Tag For B-OPENING LEARNING H141 JENNY	8	1,115.85	8,926.80
20 N66RD48CL - WHIMSY,48DIA ROUND,MOBILE,LAMINATE TOP LAMINATE: G1009: WHITE NEBBIA UPHOLSTERY GRADE: CFSF: CF STINSON GRADE F DIDI_59: DIDI RED HOT KIMBALL OF Tag For B-OPENING LEARNING H141 RD48CL	2	1,133.33	2,266.66
21 N66RD22C - WHIMSY,22DIA ROUND,MOBILE UPHOLSTERY GRADE: CFSF: CF STINSON GRADE F DIDI_59: DIDI RED HOT LEATHER PULL: X: NO LEATHER PULL KIMBALL OF Tag For B-OPENING LEARNING H141 N66RD22C	2	547.36	1,094.72
22 TS4TWP - Campfire; Table-Personal Top: HPL TOP Top Surface Finish: LAMINATE FINISHES 2730 - ARCTIC WHITE STEELCASE Tag For B-OPENING LEARNING H141 14/26	6	294.98	1,769.88
23 TS4TPT - Campfire; Paper Table Base Finish: LAMINATE (HPL) 2536 - BLACKWOOD (HPL) Table: NO PAPER NO GLASS TOP	2	575.77	1,151.54

TITLE OF PRODUCT TRANSFERS UPON RECEIPT BY CUSTOMER.

yourNBS.com

Remit Payments to: NBS, 6973 Reliable Parkway, Chicago, IL 60686

Description	Quantity	Unit Price	Extended Price
23 STEELCASE Tag For B-OPENING LEARNING H141 25			
24 TS30701 - Scoop; Stool Leg Finish: SMOOTH METALLIC 4799 - PLATINUM METALLIC Plastic Finish: PLASTIC 6618 - WHITE Glide: HARD GLIDES STEELCASE Tag For B-OPENING LEARNING H141 SCOOP	6	242.09	1,452.54
25 TIZUNEST - Tizu Nesting Chair Multipurpose Frame: Black Frame, Black Back Back: Mesh Back Seat Cover Finish: Foundation 5880 - Seal Back Finish: Air Mesh AR18 - LAGOON Armrest: Fixed Loop Base: CM:Chrome Base Caster or Glide: Soft, Black Packaging: Fully Assembled AMQ SOLUTI Tag For B-OPENING LEARNING H141 TIZU	20	370.08	7,401.60
Sub Total			46,153.52
Total			46,153.52
C-MEDIA CENTER H100			
26 BFRR4284 - Table-Rectangle, 42D x 84W Edge Finish: PLASTIC 6703 - ASH WENGE Top Surface Finish: LAMINATE FINISHES 2HAW - ASH WENGE (HPL) Reinforced Channel: NO REINFORCING CHANNEL STEELCASE Tag For C-MEDIA CENTER H100 42/84	8	629.97	5,039.76
27 BADJ4C - Leg-Adjustable height, Package quantity 4, Casters Leg Finish: TEXTURED PAINT 7207 - BLACK STEELCASE Tag For C-MEDIA CENTER H100 AHL	8	539.76	4,318.08

TITLE OF PRODUCT TRANSFERS UPON RECEIPT BY CUSTOMER.

94

ACCEPTED BY _____ TITLE _____ DATE _____

Description	Quantity	Unit Price	Extended Price
28 ETRND - Elbrook Round Table Size: Modular Height: Seated Diameter: 34.00000 Top Surface Finish: Woodgrain HPL 2HCN - CLAY NOCE (HPL) Edge Finish: Plastic - PG1 6709 - CLAY NOCE Base Finish: Smooth Metallic 4799 - PLATINUM METALLIC Wheel: With Wheels STEELCASE Tag For C-MEDIA CENTER H100 34/34-S	3	695.70	2,087.10
29 KRB-C3072L-29-4C - Kirby Table, Mobile 30" x 72" x 29"H HPL Laminate/ PVC Edge: TBD Accent Panel: TBD MEDIA TECH Tag For C-MEDIA CENTER H100 KRB-C3072L-29-4C	3	836.16	2,508.48
30 KRB-C3072L-36-4C - Kirby Table, Mobile 30" x 72" x 36"H HPL Laminate/ PVC Edge: TBD Accent Panel: TBD MEDIA TECH Tag For C-MEDIA CENTER H100 KRB-C3072L-36-4C	6	892.32	5,353.92
31 N93GB2 - FRINGE,GANGING CONNECTOR BRACKET, SET OF 2 KIMBALL OF Tag For C-MEDIA CENTER H100 GB	8	43.56	348.48
32 N93M3MX - FRINGE,MID BACK,3 SEAT,ARMLESS,CONTRAST BACK UPHOLSTERY GRADE: ARCM: ARCCOM GRADE M BOCC_64198: BOCCE RAINBOW LUMBAR UPHOLSTERY GRADE:	4	3,427.60	13,710.40

TITLE OF PRODUCT TRANSFERS UPON RECEIPT BY CUSTOMER.

yourNBS.com

Remit Payments to: NBS, 6973 Reliable Parkway, Chicago, IL 60686

Description	Quantity	Unit Price	Extended Price
<p>32 ARCG: ARCCOM GRADE G INTG_69415: INTAGLIO PERIWINKLE EXTREME BACK UPH GRADE: ARCM: ARCCOM GRADE M BOCC_64198: BOCCE RAINBOW SEAT UPHOLSTERY GRADE: ARCG: ARCCOM GRADE G INTG_69415: INTAGLIO PERIWINKLE FRONT SEAT GROMMET: X: NO FRONT SEAT GROMMET LEG MATERIAL/FINISH: 501: METAL LEG,PLATINUM METALLIC GLIDE: STD: STANDARD GLIDE KIMBALL OF Tag For C-MEDIA CENTER H100 N93M3MX</p>			
<p>33 N93M3MX - FRINGE,MID BACK,3 SEAT,ARMLESS,CONTRAST BACK UPHOLSTERY GRADE: ARCM: ARCCOM GRADE M BOCC_64198: BOCCE RAINBOW LUMBAR UPHOLSTERY GRADE: ARCG: ARCCOM GRADE G INTG_69415: INTAGLIO PERIWINKLE EXTREME BACK UPH GRADE: ARCM: ARCCOM GRADE M BOCC_64199: BOCCE OCEAN SEAT UPHOLSTERY GRADE: ARCG: ARCCOM GRADE G INTG_69415: INTAGLIO PERIWINKLE FRONT SEAT GROMMET: X: NO FRONT SEAT GROMMET LEG MATERIAL/FINISH: 501: METAL LEG,PLATINUM METALLIC GLIDE: STD: STANDARD GLIDE KIMBALL OF</p>	4	3,427.60	13,710.40

TITLE OF PRODUCT TRANSFERS UPON RECEIPT BY CUSTOMER.

Description	Quantity	Unit Price	Extended Price
33 Tag For C-MEDIA CENTER H100 N93M3MX			
34 N93MINR9SLX - FRINGE,MID BACK,INSIDE ROUND 90 DEGREE, LAM SURFACE,CONTRAST BACK UPHOLSTERY GRADE: ARCM: ARCCOM GRADE M BOCC_64198: BOCCE RAINBOW LUMBAR UPHOLSTERY GRADE: ARCG: ARCCOM GRADE G INTG_69415: INTAGLIO PERIWINKLE EXTREME BACK UPH GRADE: ARCG: ARCCOM GRADE G ALPI_65037: ALPINE BALTIC SEAT UPHOLSTERY GRADE: ARCG: ARCCOM GRADE G INTG_69415: INTAGLIO PERIWINKLE SURFACE GROMMET: X: NO SURFACE GROMMET LAMINATE COLOR: PT: PORTICO LEG MATERIAL/FINISH: 501: METAL LEG,PLATINUM METALLIC GLIDE: STD: STANDARD GLIDE KIMBALL OF Tag For C-MEDIA CENTER H100 N93MINR9SLX	4	3,358.96	13,435.84
35 8308 - Raven - Inside 30 Degree Curve Unit Fabric Grade Selection: GR6: Grade 6 ~: Undecided Fabric CA 133 Fire Retardant: ~: No Selection Moisture Barrier: ~: No Selection Multiple Fabric: 2FO: Two Fabric Option (Avg Grade Rounded up from the Selected Fa	8	2,057.51	16,460.08

TITLE OF PRODUCT TRANSFERS UPON RECEIPT BY CUSTOMER.

Description	Quantity	Unit Price	Extended Price
35 Low Back: ~: No Selection Clean Out: ~: No Selection Base Finish: ~: Standard Powder Coat BA: Brushed Aluminum Tablet: ~: No Tablet Electrical: ~: No Selection ERG INTERN Tag For C-MEDIA CENTER H100 8308			
36 TS31402 - Jenny; Chair, 2 arms UPHLYSTRY: BR09 STERLING BLUE LEG OPT: *OPT:LEG OPTIONS PLASTIC: STD:BLACK PLASTIC LEGS STEELCASE Tag For C-MEDIA CENTER H100 JENNY	1	979.97	979.97
37 TS31409 - Jenny; Chair-Round Upholstery Finish: BRISA BR26 - IRON Leg: ALUMINUM LEGS STEELCASE Tag For C-MEDIA CENTER H100 JENNY	4	1,115.85	4,463.40
38 N66RD22CL - WHIMSY,22DIA ROUND,MOBILE,LAMINATE TOP LAMINATE: G1009: WHITE NEBBIA UPHOLSTERY GRADE: CFSF: CF STINSON GRADE F DIDI_67: DIDI MOREL KIMBALL OF Tag For C-MEDIA CENTER H100 N66RD22CL	1	740.63	740.63
39 N66RD48CL - WHIMSY,48DIA ROUND,MOBILE,LAMINATE TOP LAMINATE:	2	1,133.33	2,266.66

TITLE OF PRODUCT TRANSFERS UPON RECEIPT BY CUSTOMER.

Description	Quantity	Unit Price	Extended Price
39 G1009: WHITE NEBBIA UPHOLSTERY GRADE: CFSF: CF STINSON GRADE F DIDI_59: DIDI RED HOT KIMBALL OF Tag For C-MEDIA CENTER H100 RD48CL			
40 N66SQ18C - WHIMSY,18DX18W SQUARE,MOBILE UPHOLSTERY GRADE: CFSF: CF STINSON GRADE F DIDI_59: DIDI RED HOT LEATHER PULL: X: NO LEATHER PULL KIMBALL OF Tag For C-MEDIA CENTER H100 N66SQ18C	12	584.76	7,017.12
41 TS4TWP - Campfire; Table-Personal Top: HPL TOP Top Surface Finish: LAMINATE FINISHES 2730 - ARCTIC WHITE STEELCASE Tag For C-MEDIA CENTER H100 14/26	2	294.98	589.96
42 1011FT1.PSS9 - Lumin, 24" Counter Stool, Plastic Seat & Back, Armless Frame Information: FC2: Silver Frame Plastic Shell Color Selection: SC18: Sterling ~: No Selection Glide Option Selection: GL1: Standard Multi-Surface Glide Packaging Options: AB: Fully Assembled in a Bag EXEMPLIS Tag For C-MEDIA CENTER H100 1011FT1.PSS9	24	228.00	5,472.00
43 33849 - Groove Stack Chair - A Shell-18" Height Shell Finish: Smith System Plastic CHARCOAL - CHARCOAL	16	87.00	1,392.00

TITLE OF PRODUCT TRANSFERS UPON RECEIPT BY CUSTOMER.

99

ACCEPTED BY _____ TITLE _____ DATE _____

yourNBS.com

Remit Payments to: NBS, 6973 Reliable Parkway, Chicago, IL 60686

Description	Quantity	Unit Price	Extended Price
43 Frame Finish: Smith System Paint PLT - PLATINUM Glide: Standard Nylon Base Glide SMITH SYST Tag For C-MEDIA CENTER H100 Groove			
44 TIZUNEST - Tizu Nesting Chair Multipurpose Frame: Black Frame, Black Back Back: Mesh Back Seat Cover Finish: Foundation 5880 - Seal Back Finish: Air Mesh AR18 - LAGOON Armrest: Fixed Loop Base: CM:Chrome Base Caster or Glide: Soft, Black Packaging: Fully Assembled AMQ SOLUTI Tag For C-MEDIA CENTER H100 TIZU	9	370.08	3,330.72
Sub Total			103,225.00
Total			103,225.00
D-OPEN LEARNING H143			
45 COCMBW - Exponents; Mediaboard-mobile, 48W x 75H PAINT: 4145 MILK GLOSS PAINT SURFACE: 7655 E3 ENVIRONMENTAL CERAMICSTEEL TRIM: 3LHX ESPRESSO ON WALNUT COMP POWRDATA: *OPT:POWER & DATA OPTIONS 5PWR1V1A: 5 POWER, 1 VGA, 1 AUDIO STEELCASE Tag For D-OPEN LEARNING H143 TEXTURA/MA/MA	2	4,105.00	8,210.00
46 N3LCUBEL - B-Free; Cube, Large, 29 1/2D x 17 3/32H x 31 1/2W Cube Finish: Era 5ES7 - NIGHT OWL Top Block: Corner Left Top Block Top Block Finish: Era 5ES0 - SCARLET Caster or Glide Type: Hard Glides Soil Retardant Option: No Soil Retardant STEELCASE	2	1,148.68	2,297.36

TITLE OF PRODUCT TRANSFERS UPON RECEIPT BY CUSTOMER.

100

ACCEPTED BY _____ TITLE _____ DATE _____

Description	Quantity	Unit Price	Extended Price
46 Tag For D-OPEN LEARNING H143 B-FREE/CCL			
47 N3LCUBEL - B-Free; Cube, Large, 29 1/2D x 17 3/32H x 31 1/2W Cube Finish: Era 5ES7 - NIGHT OWL Top Block: Corner Right Top Block Top Block Finish: Era 5ES0 - SCARLET Caster or Glide Type: Hard Glides Soil Retardant Option: No Soil Retardant STEELCASE Tag For D-OPEN LEARNING H143 B-FREE/CCR	2	1,148.68	2,297.36
48 N3LCUBEL - B-Free; Cube, Large, 29 1/2D x 17 3/32H x 31 1/2W Cube Finish: Era 5ES7 - NIGHT OWL Top Block: No Top Block Caster or Glide Type: Hard Glides Soil Retardant Option: No Soil Retardant STEELCASE Tag For D-OPEN LEARNING H143 B-FREE/CL	2	732.68	1,465.36
49 TS3BC - Campfire; Seating-Big Lounge Upholstery Finish: STAND IN 5636 - ATLANTIS STEELCASE Tag For D-OPEN LEARNING H143 BL	5	1,734.62	8,673.10
50 TS3CRIN90S - Campfire; Seating-Lounge, Inside corner, 90 degree, Seam UPHLSTRY: 5636 ATLANTIS STEELCASE Tag For D-OPEN LEARNING H143 90IC	1	1,299.46	1,299.46
51 TS3GANGING - Campfire; Bracket-Ganging, Package quantity 2 STEELCASE Tag For D-OPEN LEARNING H143 GB/PKG2	5	32.68	163.40
52 TS4TLH40 - Campfire; Big Table-Half depth, 96W x 24D x 40H Top: HPL TOP Top Surface Finish: LAMINATE (HPL) 2HCN - CLAY NOCE (HPL) Modesty Panel: NO CONTRASTING MODESTY PANEL STEELCASE	2	1,563.91	3,127.82

TITLE OF PRODUCT TRANSFERS UPON RECEIPT BY CUSTOMER.

101

ACCEPTED BY _____ TITLE _____ DATE _____

Description	Quantity	Unit Price	Extended Price
52 Tag For D-OPEN LEARNING H143 24/96			
53 TS4TLH40 - Campfire; Big Table-Half depth, 96W x 24D x 40H Top: HPL TOP Top Surface Finish: LAMINATE (HPL) 2HCN - CLAY NOCE (HPL) Modesty Panel: NO CONTRASTING MODESTY PANEL Campfire Half Depth Big Table CHANGE: *24"d x (120"w) x 40"h * to have 1-pc top * to be made in HPL ADD: Includes (1) CAEP center support. ADD: to have 2 modesty panels Eng Quote SF237068 Eng Quote Product ID SF00297905 STEELCASE Tag For OPEN LEARNING H143 24/120	1	2,170.21	2,170.21
54 FLXWTH - Flex; Work table-Rectangle, Standing height Depth: 23.00000 Width: 58.00000 Top Surface Finish: Woodgrain HPL 2HCN - CLAY NOCE (HPL) Edge Finish: Plastic - PG1 6709 - CLAY NOCE Frame Finish: Smooth Metallic 4799 - PLATINUM METALLIC Peg Finish: Smooth Metallic 4799 - PLATINUM METALLIC Footrest Finish: Smooth Metallic 4799 - PLATINUM METALLIC Wheels or Glides Finish: Plastic - PG1 6527 - MERLE Cable Catch: No Cable Catch Mobility: Mobile - 2 Glides and 2 Wheels Core: Standard Core STEELCASE Tag For D-OPEN LEARNING H143 23/58-ST-W	8	1,058.06	8,464.48
55 FLXS RTP - FLEX SINGLE RECTANGLE TABLE PNEUMATIC HEIGHT Depth: 18.00000 Width: 33.00000 Top Surface Finish: Woodgrain HPL 2535 - VIRGINIA WALNUT (HPL) Edge Finish: Plastic - PG1 6242 - VIRGINIA WALNUT	1	787.06	787.06

TITLE OF PRODUCT TRANSFERS UPON RECEIPT BY CUSTOMER.

102

ACCEPTED BY _____ TITLE _____ DATE _____

Description	Quantity	Unit Price	Extended Price
55 Column Finish: Textured Paint 7360 - MERLE Base Finish: Textured Paint 7360 - MERLE Mobility: Mobile - 4 Standard Casters Core: Standard Core STEELCASE Tag For D-OPEN LEARNING H143 18/33-P			
56 TS4TWP - Campfire; Table-Personal Top: HPL TOP Top Surface Finish: LAMINATE FINISHES 2730 - ARCTIC WHITE STEELCASE Tag For D-OPEN LEARNING H143 14/26	3	294.98	884.94
57 1011FT1.PSS2 - Lumin, 30" Bar Stool, Plastic Seat & Back, Armless Frame Information: FC2: Silver Frame Plastic Shell Color Selection: SC19: Red ~: No Selection Glide Option Selection: GL1: Standard Multi-Surface Glide Packaging Options: AB: Fully Assembled in a Bag EXEMPLIS Tag For D-OPEN LEARNING H143 ST-1	10	228.00	2,280.00
58 1011FT1.PSS2 - Lumin, 30" Bar Stool, Plastic Seat & Back, Armless Frame Information: FC2: Silver Frame Plastic Shell Color Selection: SC18: Sterling ~: No Selection Glide Option Selection: GL1: Standard Multi-Surface Glide Packaging Options: AB: Fully Assembled in a Bag EXEMPLIS	16	228.00	3,648.00

TITLE OF PRODUCT TRANSFERS UPON RECEIPT BY CUSTOMER.

yourNBS.com

Remit Payments to: NBS, 6973 Reliable Parkway, Chicago, IL 60686

Description	Quantity	Unit Price	Extended Price
58 Tag For D-OPEN LEARNING H143 ST-1			
Sub Total			45,768.55
Total			45,768.55
E-FLEX SPACE H115			
59 NL2460 - Elemental Table 24" Depth X 60" Width Nest and Fold, With Casters Worksurface Finish: Smith System Laminate 494360 - CLASSIC LINEN LAMINATE Edge: 1 1/4in Top w 3/8in Bmpr TMld Edge Finish: Smith System T-Mold CHP - CHAMPAGNE T MOLD Leg Finish: Smith System Paint CHL - CHARCOAL Height: EJ - Adjustable Height (SPECIAL) - #01 HIGH GLOSS FINISH SMITH SYST Tag For E-FLEX SPACE H115 24/60-EJ	29	684.00	19,836.00
60 33849 - Groove Stack Chair - A Shell-18" Height Shell Finish: Smith System Plastic CHARCOAL - CHARCOAL Frame Finish: Smith System Paint PLT - PLATINUM Glide: Standard Nylon Base Glide SMITH SYST Tag For E-FLEX SPACE H115 Groove	58	87.00	5,046.00
Sub Total			24,882.00
Total			24,882.00
F-E-SPORTS H139			
61 11163 - Planner Access Station, Two-Student, 30" Depth x 48" Width Worksurface Finish: SMITH SYSTEM LAMINATE 494360 - CLASSIC LINEN LAMINATE Edge: 1 1/4in Top w 3/8in Bmpr TMld Edge Finish: SMITH SYSTEM T-MOLD CHP - CHAMPAGNE T MOLD Leg Finish: SMITH SYSTEM PAINT PLT - PLATINUM SMITH SYST Tag For F-E-SPORTS H139 30/48	15	525.00	7,875.00
62 COCMBW - Exponents; Mediaboard-mobile, 48W x 75H PAINT: 4145 MILK GLOSS PAINT SURFACE: 7655 E3 ENVIRONMENTAL CERAMICSTEEL	2	4,105.00	8,210.00

TITLE OF PRODUCT TRANSFERS UPON RECEIPT BY CUSTOMER.

104

ACCEPTED BY _____ TITLE _____ DATE _____

Description	Quantity	Unit Price	Extended Price
62 TRIM: 3LHX ESPRESSO ON WALNUT COMP POWRDATA: *OPT:POWER & DATA OPTIONS 5PWR1V1A: 5 POWER, 1 VGA, 1 AUDIO STEELCASE Tag For F-ESPORTS H139 TEXTURA/MA/MA			
63 SNGLKRD4 - WorkValet Locker Double Wide 4 Door Size Option: Modular Depth: 18.87500 Width: 24.00000 Height: 66.50000 Case Finish: Woodgrain HPL 2HAN - ASH NOCE (HPL) Door 1: With Door Option Door 2: With Door Option Door Option Type: Door Hinged Left Headset Option: Full Front Headset Finish: Woodgrain HPL 2HAN - ASH NOCE (HPL) Lock Options: Standard Key Plug Lock Finish: Polished Chrome 9201 - POLISHED CHROME Application: No Network Lock Pull: Bar Pull Pull Finish: Nickel 9211 - NICKEL Adjustable Shelf: One Adjustable Shelf Interior Configuration: Coat Hooks Name Tag: No Name Tag Surround Back Panel: With Back Panel STEELCASE Tag For F-ESPORTS H139 LKR/D/30/66.5-4	5	1,595.98	7,979.90
68 LOT - BUDGETARY FIGURE FOR MDC ZINTRA PANELS M D C WALL	1	14,150.00	14,150.00
69 N3LCUBEL - B-Free; Cube, Large, 29 1/2D x 17 3/32H x 31 1/2W Cube Finish: Era 5ES7 - NIGHT OWL Top Block: Corner Left Top Block Top Block Finish: Era 5ES0 - SCARLET Caster or Glide Type: Hard Glides Soil Retardant Option: No Soil Retardant	1	1,148.68	1,148.68

TITLE OF PRODUCT TRANSFERS UPON RECEIPT BY CUSTOMER.

Description	Quantity	Unit Price	Extended Price
69 STEELCASE Tag For F-E-SPORTS H139 B-FREE/CCL			
70 N3LCUBEL - B-Free; Cube, Large, 29 1/2D x 17 3/32H x 31 1/2W Cube Finish: Era 5ES7 - NIGHT OWL Top Block: Corner Right Top Block Top Block Finish: Era 5ES0 - SCARLET Caster or Glide Type: Hard Glides Soil Retardant Option: No Soil Retardant STEELCASE Tag For F-E-SPORTS H139 B-FREE/CCR	1	1,148.68	1,148.68
71 N3LCUBEL - B-Free; Cube, Large, 29 1/2D x 17 3/32H x 31 1/2W Cube Finish: Brisa BR06 - ASH Top Block: Straight Top Block Top Block Finish: Brisa BR14 - POMPEIAN RED Caster or Glide Type: Hard Glides Soil Retardant Option: No Soil Retardant STEELCASE Tag For F-ESPORTS H139 B-FREE/CST	2	1,330.16	2,660.32
72 435A00 - Steelcase Series 1; Chair-Task Back Finish: 3D Microknit 5T37 - LAGOON Back Color Scheme: Contrasting Outer Back Outer Back Finish: Plastic - PG1 5U23 - BLUE JAY Seat Finish: Brisa BR24 - MINERAL Headrest Option: With Headrest Headrest Finish: 3D Microknit 5T23 - BLUE JAY Coat Hanger: No Coat Hanger Frame Finish: Plastic - PG1 6205 - BLACK Color Scheme: Black Arm Type: Height,Width,Pivot,Depth Arm Cylinder Type: Standard Range Base Type: Plastic Base Base Finish: Plastic - PG1 6205 - BLACK Lumbar Option: Adjustable Lumbar Caster or Glide Type: Hard Casters	15	512.45	7,686.75

TITLE OF PRODUCT TRANSFERS UPON RECEIPT BY CUSTOMER.

yourNBS.com

Remit Payments to: NBS, 6973 Reliable Parkway, Chicago, IL 60686

Description	Quantity	Unit Price	Extended Price
72 Soil Retardant Option: No Soil Retardant Sewn Upholstery Type: Sewn STEELCASE Tag For F-E-SPORTS H139 SERIES1			
73 LOT - LED LIGHTING FOR DESKS IN E-SPORT ROOM TBD SPECS - BUDGETARY PRICING XXXXXX	1	4,300.00	4,300.00
Sub Total			55,159.33
Total			55,159.33

G-BOOK STACKS H142

74 H11-4824-MOB-HPLBACK - Benchmark Shelving, DBL Face Starter Mobile 37" x 24"D x 48"H HPL Construction/ 3mm PVC Edges, TFL Back, 2 Bases, 4 adjustable Shelves, 4 Casters HPL: Formica Greyed Oak 5791-PG PVC: Silver Gray C600244 TFL Back: Formica Greyed Oak 5791-PG (Special) MEDIA TECH Tag For G-BOOK STACKS H142 H11-4824-MOB	48	1,352.16	64,903.68
75 H11-6012-HPLBACK - Benchmark HPL Shelving, Single Face Starter 37" x 12"D x 72"H HPL Construction/ 3mm PVC Edges, TFL Back, 1 Base, 4 adjustable Shelves HPL: Formica Greyed Oak 5791-PG PVC: Silver Gray C600244 TFL Back: Formica Greyed Oak 5791-PG (Special) MEDIA TECH Tag For G-BOOK STACKS H142 H11-6012	7	864.96	6,054.72
76 H11-6012A-HPLBACK - Benchmark HPL Shelving, Single Face Adder 36" x 12"D x 72"H	20	836.64	16,732.80

TITLE OF PRODUCT TRANSFERS UPON RECEIPT BY CUSTOMER.

107

ACCEPTED BY _____ TITLE _____ DATE _____

Description	Quantity	Unit Price	Extended Price
76 HPL Construction/ 3mm PVC Edges, TFL Back, 1 Base, 4 adjustable Shelves HPL: Formica Greyed Oak 5791-PG PVC: Silver Gray C600244 TFL Back: Formica Greyed Oak 5791-PG (Special) MEDIA TECH Tag For G-BOOK STACKS H142 H11-6012A			
77 DISP-4724 - Display End Panel, 3 Opening, 23-3/4"W x 4"D x 47-3/8"H HPL Construction/ 3mm PVC Edges HPL: Formica Greyed Oak 5791-PG PVC: Silver Gray C600244 Interior Back HPL: Nevamar Carribean (Special) MEDIA TECH Tag For G-BOOK STACKS H142 DISP-4724	12	817.92	9,815.04
78 KIO-360-4848-42 - KIO 360 Mobile Bookcases 48"W x 48"D x 42"H Laminate Surface OTH Other Laminate Not Listed - Pionite, Looks Likatre WP110 KIO EDGEBAND E0005 Dove Grey MIEN CO Tag For G-BOOK STACKS H142 KIO-360-4848-42	4	4,365.20	17,460.80
79 31-LK - Leveling Kit for use on 11/21/31 Series Shelving MEDIA TECH Tag For G-BOOK STACKS H142 31-LK	64	8.16	522.24
80 DWUW224-9652 - Double Walk Up Workstation Freestanding Unit Set of 2 units, each 96"W x 52"D x 38"H overall Consisting of: Center storage module at 32" W x 12"H+ with 2 locking doors, with a 32"W/WADA surface extending off the LH/RH side of cabinet & another off the top on the opposite side. Full depth end panel leg at ends w/access panels in between. 2 Wire management grommets in the surface. Recessed reveal detail where applicable.	1	14,186.00	14,186.00

TITLE OF PRODUCT TRANSFERS UPON RECEIPT BY CUSTOMER.

108

ACCEPTED BY _____ TITLE _____ DATE _____

Description	Quantity	Unit Price	Extended Price
<p>80 Includes 2-printer base modules Base module is 27-3/8" +/- x 20" x 26" high over all. 2-Door cabinet, added below middle area of walk-up workstation to house a printer. Detail and finishes to match workstation.</p> <p>No Field Measure required-no holes to accept columns</p> <p>Reference Primeway Drawing 231191-Iso and 231191-1 for additional details</p> <p>Inset Reveal & Doors: Wilsonart Magnolia 5012-60 Exterior Shell: TBD (Nevamar Carribean Blue has been discontinued) All Edges: White-WA Magnolia Cabinet Interiors: White Melamine Hardware: 4" Elliptical Wire Pulls in Silver</p> <p>Per Quote Q25-1082 PRIMEWAY Tag For N-WALK-UP STATION F111 WALK-UP</p>			
Sub Total			129,675.28
Total			129,675.28
BROADCAST ROOM			
<p>81 ETCOL - Elbrook Collaborative Table</p> <p>Depth: 46.00000 Width: 84.00000 Top Surface Finish: Woodgrain HPL 2HCN - CLAY NOCE (HPL) Edge Finish: Plastic - PG1 6709 - CLAY NOCE Base Finish: Smooth Metallic 4799 - PLATINUM METALLIC Height: Seated Wheel: Black STEELCASE Tag For BROADCAST ROOM 84/46-S</p>	1	865.68	865.68
<p>82 FLXWTLWS - Flex Work Table Seated Height 120 Straight</p> <p>Handedness: Right Hand Depth - Left: 40.40000 Depth - Right: 22.69000 Width - Back: 40.80000 Width - Front: 71.31000</p>	1	862.02	862.02

TITLE OF PRODUCT TRANSFERS UPON RECEIPT BY CUSTOMER.

yourNBS.com

Remit Payments to: NBS, 6973 Reliable Parkway, Chicago, IL 60686

Description	Quantity	Unit Price	Extended Price
82 Top Surface Finish: Woodgrain HPL 2HCN - CLAY NOCE (HPL) Edge Finish: Plastic - PG1 6709 - CLAY NOCE Frame Finish: Smooth Metallic 4799 - PLATINUM METALLIC Peg Finish: Smooth Metallic 4799 - PLATINUM METALLIC Glide Finish: Plastic - PG1 6053 - SEAGULL Modesty Panel: No Modesty Panel Core: Standard Core STEELCASE Tag For BROADCAST ROOM 40.8/71.31-S-RH			
83 TSBUOY - Buoy; Seat, Cap Cap: Upholstered Cap Surface Finish: Brisa BR14 - POMPEIAN RED Body Surface Finish: Plastic - PG1 6337 - ELEMENT STEELCASE Tag For BROADCAST ROOM BUOY	2	269.18	538.36
84 TIZUNEST - Tizu Nesting Chair Multipurpose Frame: Black Frame, Black Back Back: Mesh Back Seat Cover Finish: Foundation 5880 - Seal Back Finish: Air Mesh AR18 - LAGOON Armrest: Fixed Loop Base: CM:Chrome Base Caster or Glide: Soft, Black Packaging: Fully Assembled AMQ SOLUTI Tag For BROADCAST ROOM TIZU	7	370.08	2,590.56
Sub Total			4,856.62
Total			4,856.62
I-CIRC STATION			
85 21004 - Booktruck-Six Sloping Shelf, With Six Book Supports, 18" Depth x 36" Width x 43" Height Cart Finish: Smith System Paint NV - NAVY Divider Finish: Smith System Plastic BLACK - BLACK SMITH SYST	5	459.00	2,295.00

TITLE OF PRODUCT TRANSFERS UPON RECEIPT BY CUSTOMER.

110

ACCEPTED BY _____ TITLE _____ DATE _____

yourNBS.com

Remit Payments to: NBS, 6973 Reliable Parkway, Chicago, IL 60686

Description	Quantity	Unit Price	Extended Price
85 Tag For I-CIRC STATION ST/6SS-D			
86 ND-75DXL-MOB - Nomad Desk, no trans ledge 75"W x 29"H wks Wks: HPL Premium, COM WHite Fiesta Panels B, C: HPL Premium, Grayed Oak 5791-PG Panel A: Nevamar Carribean PVC Edge: Silver Gray C600244 Powdercoat: G1 809 Silver MEDIA TECH Tag For I-CIRC STATION ND-75DXL-MOB	1	3,998.88	3,998.88
87 ND-40BR-MOB - Nomad Mobile Book Return Wks: HPL Premium, COM White Fiesta Panels B, C: HPL Premium, Grayed Oak 5791-PG PVC Edge: Silver Gray C600244 Powdercoat: G1 809 Silver MEDIA TECH Tag For I-CIRC STATION ND-40BR-MOB	1	1,934.40	1,934.40
88 MCD-DBTL-1824-21 - Nomad depressible Book Truck for 29"H curved unit 18" x 24" x 21"H Wks: HPL Premium, COM WHite Fiesta Panels B, C: HPL Premium, Grayed Oak 5791-PG PVC Edge: Silver Gray C600244 Powdercoat: G1 809 Silver MEDIA TECH Tag For I-CIRC STATION MCD-DBTL-1824-21	1	1,460.16	1,460.16
89 WMPS661220-W-LL - Mobile Pedestal 2 Box, 1 File Drawer 15" x 20" 27"H HPL Box: HPL Premium, Grayed Oak 5791-PG HPL Front: HPL Premium, Grayed Oak 5791-PG PVC Edge: Silver Gray C600244 P2 Arch Pull: Nickel LOCK INDIVIDUAL MEDIA TECH Tag For I-CIRC STATION WMPS661220-W-LL	1	602.88	602.88
90 MCD1817 - Steel Pencil Drawer 18" x 17" 2"H PVC Edge: Silver Gray C600244 P2 Arch Pull: Nickel LOCK INDIVIDUAL	1	223.20	223.20

TITLE OF PRODUCT TRANSFERS UPON RECEIPT BY CUSTOMER.

Description	Quantity	Unit Price	Extended Price
90 MEDIA TECH Tag For I-CIRC STATION MCD1817			
91 UPCHARGE - MEDIA TECH UPCHARGE PREMIUM LAMINATE FORMICA GREYED OAK 5791-PG MEDIA TECH	1	3,902.40	3,902.40
92 UPCHARGE - MEDIA TECH UPCHARGE PREMIUM LAMINATE NEVAMAR CARRIBEAN S-3070 MEDIA TECH	1	828.48	828.48
93 UPCHARGE - MEDIA TECH UPCHARGE PREMIUM LAMINATE PIONITE WHITE FIESTA MW550-SD MEDIA TECH	1	356.00	356.00
Sub Total			15,601.40
Total			15,601.40
J-BOOTHS			
95 N93M3OMX - FRINGE,MID BACK,3 SEAT,CLEAN-OUT, ARMLESS,CONTRAST BACK UPHOLSTERY GRADE: CFSE: CF STINSON GRADE E FIZ_26: FIZZ EFFERVESCE LUMBAR UPHOLSTERY GRADE: CFSF: CF STINSON GRADE F DIDI_66: DIDI RADIANT EXTREME BACK UPH GRADE: CFSE: CF STINSON GRADE E FIZ_26: FIZZ EFFERVESCE SEAT UPHOLSTERY GRADE: CFSF: CF STINSON GRADE F DIDI_66: DIDI RADIANT FRONT SEAT GROMMET: X: NO FRONT SEAT GROMMET LEG MATERIAL/FINISH: 501: METAL LEG,PLATINUM METALLIC GLIDE: C10: SOFT GLIDE KIMBALL OF Tag For J-BOOTHS S-4B	14	2,757.48	38,604.72

TITLE OF PRODUCT TRANSFERS UPON RECEIPT BY CUSTOMER.

yourNBS.com

Remit Payments to: NBS, 6973 Reliable Parkway, Chicago, IL 60686

Description	Quantity	Unit Price	Extended Price
96 83N4272SRTL - FOOTINGS,42DX72W,SOFT RECTANGULAR TOP, HPL RIM PROFILE: VG1009: SOFTENED,WHITE NEBBIA GROMMET: X: NO GROMMET LAMINATE GROUP: GAL2: GALLERY LAMINATE-GRADE 2 G1009: WHITE NEBBIA KIMBALL OF Tag For J-BOOTHS T-6	7	892.95	6,250.65
97 CBV285228YBKP - FOOTINGS,28DX52WX28H,Y BASE KIT COLUMN PAINT COLOR: 501: PLATINUM METALLIC FOOT PAINT COLOR: 501: PLATINUM METALLIC KIMBALL OF Tag For J-BOOTHS T-6B	7	548.24	3,837.68
Sub Total			48,693.05
Total			48,693.05
99 LOT - NON UNION STRAIGHT TIME LABOR TO RECEIVE AND DELIVER NEW PRODUCT TO THE JOB SITE. INSTALL PER PRINT. ALL WORK TO BE DONE AT ONE TIME. PRICING DOES NOT INCLUDE THE REMOVAL OR RELOCATION OF EXISTING PRODUCT. CLEAR AND READY SPACE & SITE IS SEMI ACCESSIBLE. 7-8 DAYS REQUIRED TO COMPLETE INSTALLATION ROSE MOVIN	1	35,469.00	35,469.00
101 LOT - NON UNION LABOR - OVERTIME DIFFERENTIAL INVOICE ONLY IF SERVICES ARE REQUIRED ROSE MOVIN	1	11,520.00	11,520.00
102 MONTHLY - MONTHLY STORAGE FEES TO HOLD FURNITURE AT WAREHOUSE IF REQUIRED WILL BE INVOICED MONTHLY FOR THE MONTHS USED - 4	4	2,802.00	11,208.00

TITLE OF PRODUCT TRANSFERS UPON RECEIPT BY CUSTOMER.

113

ACCEPTED BY _____ TITLE _____ DATE _____

yourNBS.com

Remit Payments to: NBS, 6973 Reliable Parkway, Chicago, IL 60686

Description	Quantity	Unit Price	Extended Price
102 MONTHS HAVE BEEN QUOTED ROSE MOVIN			

Quotation Totals		
Sub Total		574,301.47
PRIMEWAY FREIGHT		167.00
MIEN CO FREIGHT		915.00
SMITH SYST FREIGHT		2,627.00
MEDIA TECH FREIGHT		2,800.00
M D C WALL FREIGHT		2,286.00
Grand Total		583,096.47

End of Quotation



Quotation 385054

Quote Date 01/30/25
Customer Order BUDGET
Project
Customer L00002
Terms NET 10 DAYS
Expiration Date
Account Representative MONIQUE DUGAN

yourNBS.com

Remit Payments to: NBS, 6973 Reliable Parkway, Chicago, IL 60686

Quote To

Katrina Villasenor
 Livonia Public Schools
 15125 FARMINGTON RD
 LIVONIA, MI, 48154-5413

Ship To

HARRY LAU
 Livonia Public Schools
 15125 FARMINGTON RD
 VARIOUS LOCATIONS - SEE LINE TAGGING
 LIVONIA, MI, 48154-5413

Phone +1 (734) 744-2584

ap@livoniapublicschools.org

Phone +1 (734) 744-2537

Cell +1 (734) 812-8597

hlau@livoniapublicschools.org

Sales Location Troy

This quote is valid for 30 days from date of quote.

The following contracts have been utilized for pricing on this quote:
 NCPA

PO required to place order. Please reference NBS quote number on your PO.

Quote includes non-union straight time labor for NBS to receive, deliver and install; any owner requested changes requiring additional delivery trip(s) will result in additional charges to be quoted separately.

Receipt of PO indicates owner approval of product as specified; upon release of order, no changes, cancellations or returns can be made.

Pricing does not include the removal or relocation of existing product, electrical or cabling labor.

Lead time: 12-14 weeks from receipt of PO

Description	Quantity	Unit Price	Extended Price
1 LOT - MEDIA TECH PRODUCT NEEDED FOR IDEA FACTORY - ADDITIONAL STORAGE TBD MEDIA TECH	12	4,000.00	48,000.00
Tag For	Qty	Description	
	1	COOLIDGE	
	1	COOPER	
	1	EMERSON	
	1	KENNEDY	
	1	RANDOLPH	
	1	CLEVELAND	
	1	FROST	
	1	ROSEDALE	

TITLE OF PRODUCT TRANSFERS UPON RECEIPT BY CUSTOMER.



yourNBS.com

Remit Payments to: NBS, 6973 Reliable Parkway, Chicago, IL 60686

Description	Quantity	Unit Price	Extended Price
1	1 HAYES 1 HOLMES 1 HOOVER 1 ROOSEVELT		
2	LOT - NON UNION STRAIGHT TIME LABOR TO RECEIVE, DELIVER AND INSTALL MEDIA TECH PRODUCT IN THE EXISTING IDEA LABS. BUDGETARY FIGURE - FINAL SPECIFICATIONS REQUIRED TO FINALIZE PRICING ROSE MOVIN	1	16,740.00
Quotation Totals			
Sub Total			64,740.00
Grand Total			64,740.00

End of Quotation

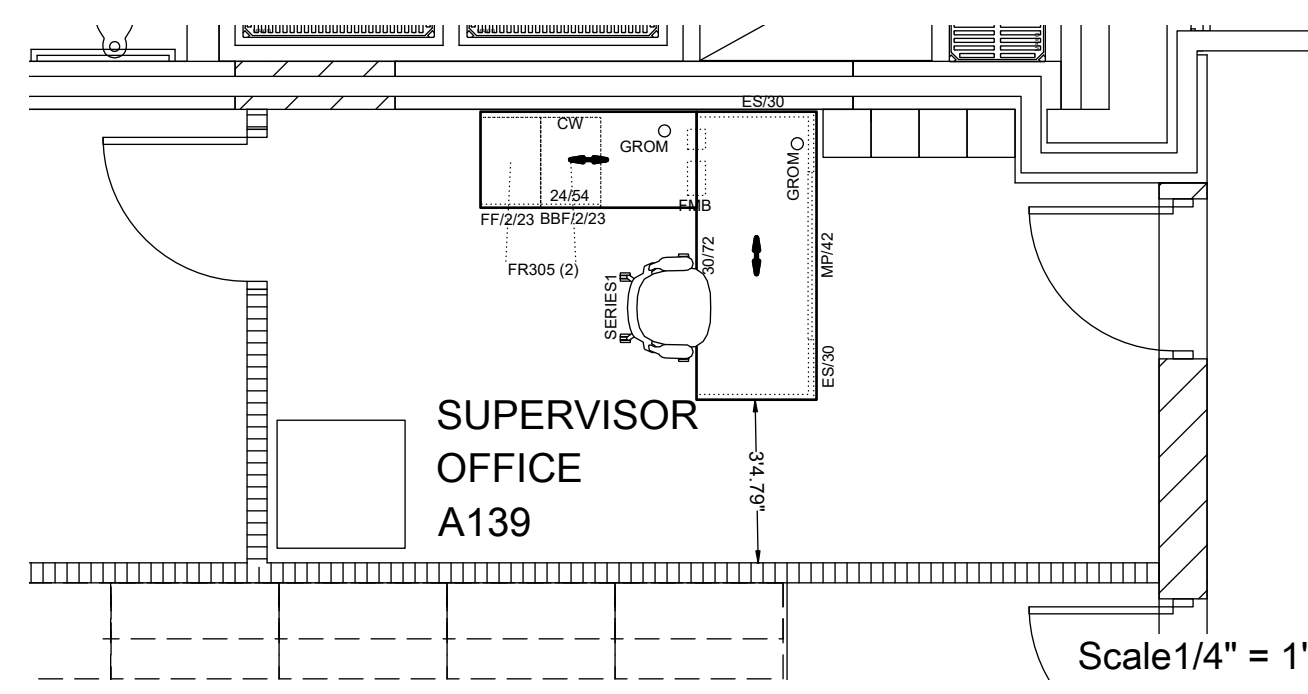

SUPERVISOR OFFICE

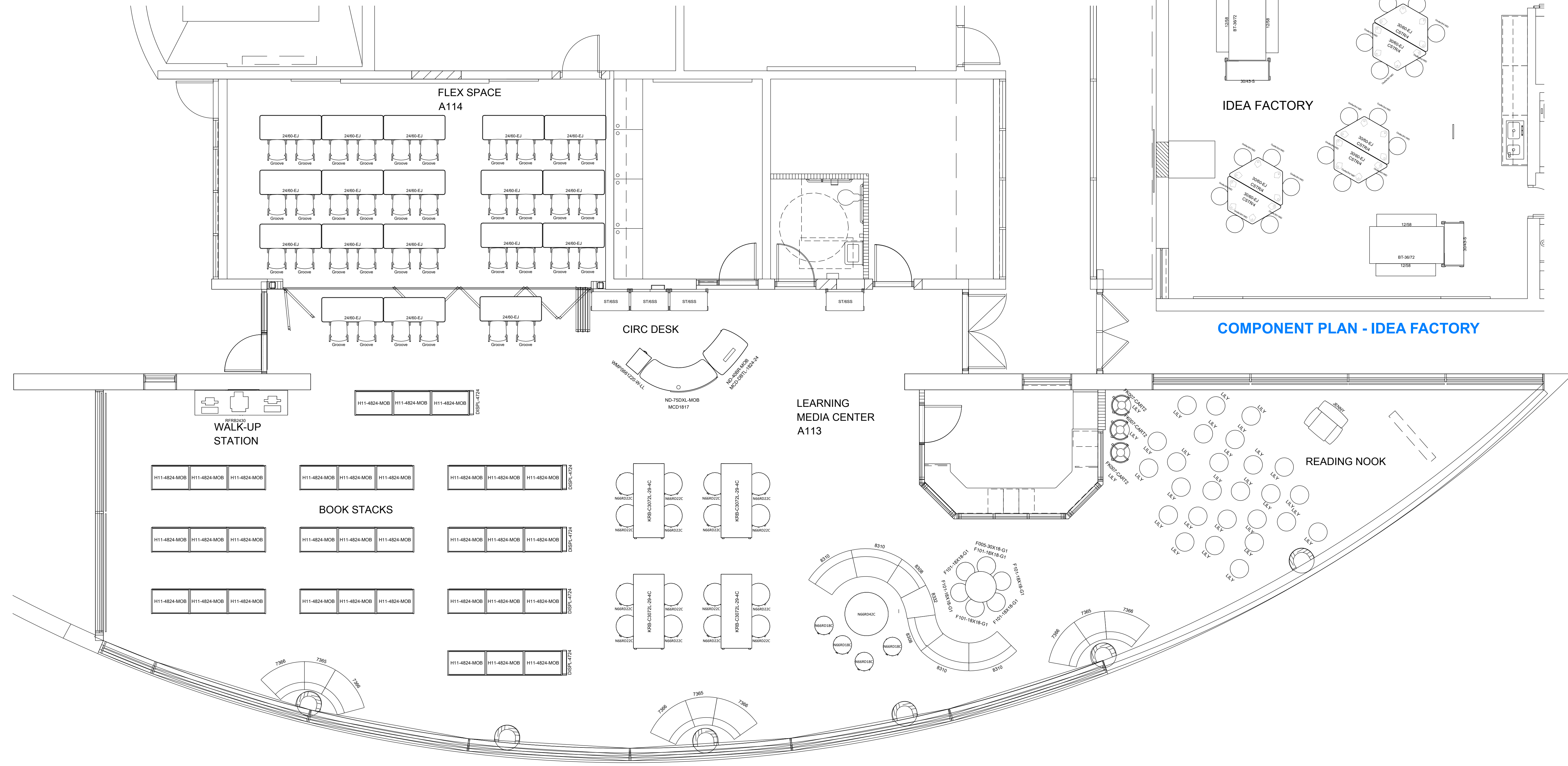
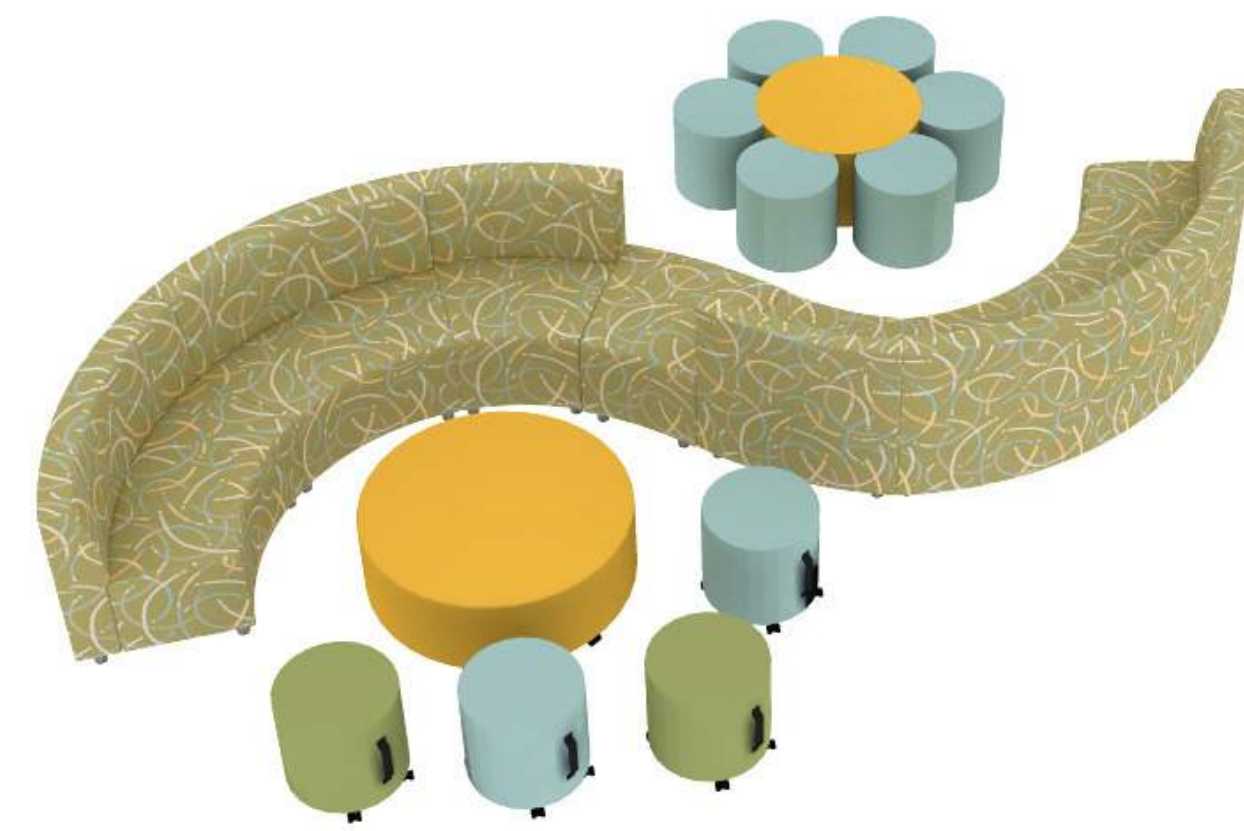

COMPONENT PLAN - MEDIA CENTER

Scale 1/4" = 1'

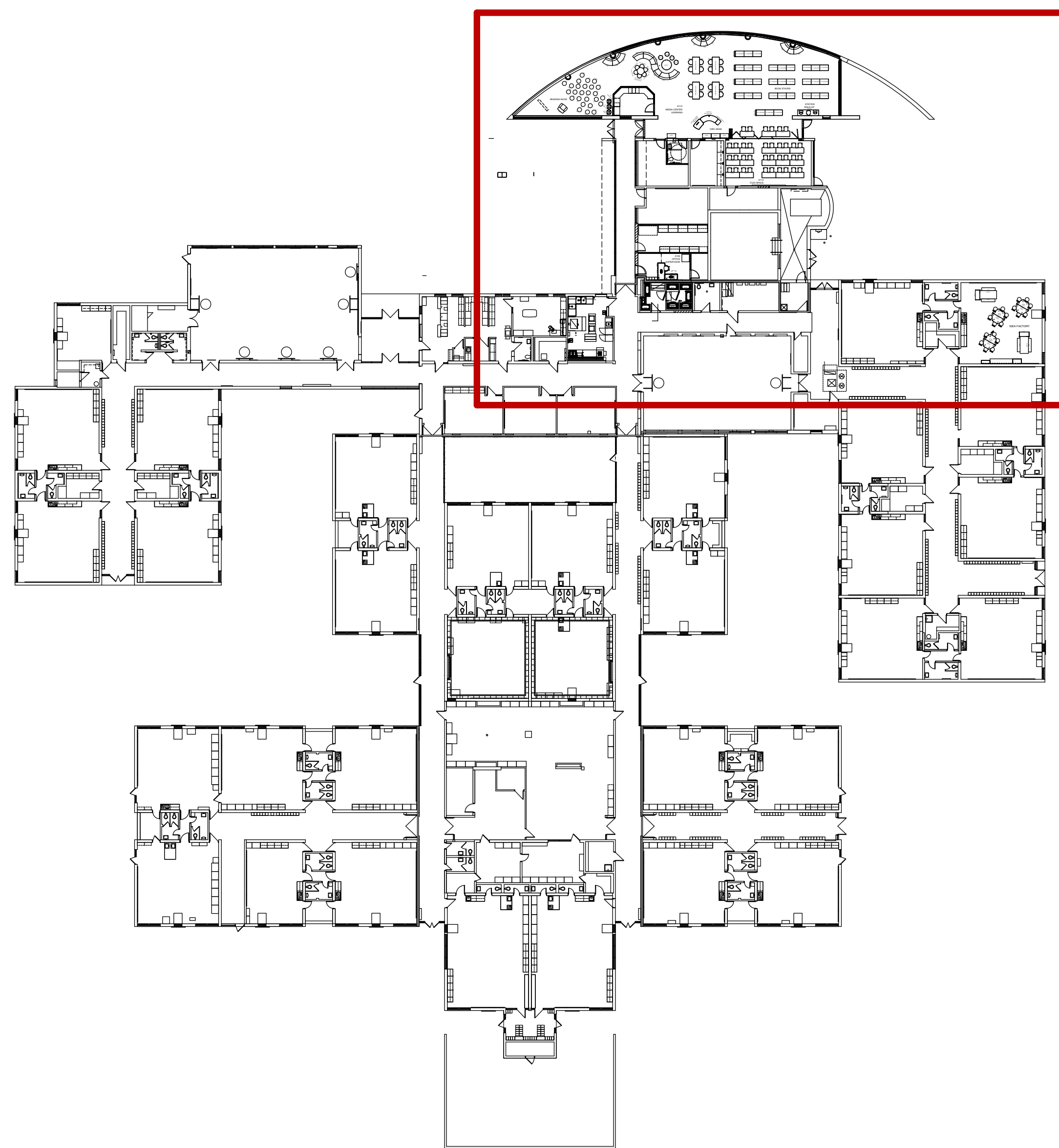
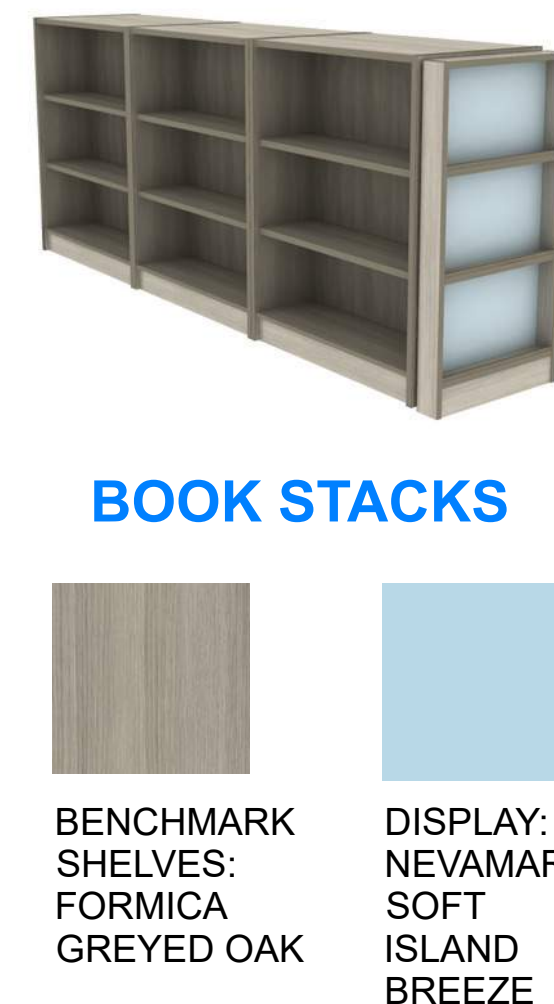

GENERAL NOTES:
NOT FOR CONSTRUCTION
ALL STRUCTURAL, MECHANICAL & ELECTRICAL ENGINEERING IS THE RESPONSIBILITY OF OTHERS.
ALL FURNITURE & DESIGN DRAWINGS ARE IN CONFORMANCE & SUBMITTALS MAY NOT BE MADE WITHOUT THE WRITTEN APPROVAL OF NBS. ALL CONSTRUCTION SHALL BE IN ACCORDANCE WITH THE CONTRACT AND SPECIFICATIONS. NBS SHALL NOT BE RESPONSIBLE FOR ANY CHANGES TO THE CONTRACT AND SPECIFICATIONS. ALL CONDITIONS, MATERIAL DIFFERENCES OR CHANGES REQUIRED FOR ANY REASON ARE THE RESPONSIBILITY OF THE CLIENT.
IF NBS DOES NOT DESIGN THIS PROJECT, NBS DOES NOT ASSUME RESPONSIBILITY FOR THE DESIGN, SPECIFICATION, OR INSTALLATION OF PRODUCTS BELONGING TO THIS NBS. NBS HAS ONLY RESPONDED TO THE PRICING REQUEST FOR THE PROJECT.

APPROVED BY: _____ DATE: _____

APPROVED APPROVED AS NOTED

01/20/25	REVIEW
01/28/25	AUDIT

OWNER:
Livonia Public Schools

PROJECT: GRANT EL - MEDIA CENTER RENOVATION

9300 HUBBARD
LIVONIA, MI

PROJECT FOLDER: 241903

HEBBERG ORDER #: TBD

ACCOUNT MANAGER: M.DUGAN

DESIGNER: S.MAZZARA

PROJECT MANAGER: F.KREN

NBS Project Approval
Signing off on this document signifies that the Client has reviewed and approves the drawing layout, products/application indicated, and finishes as shown on drawing.

Client Signature _____ Date _____

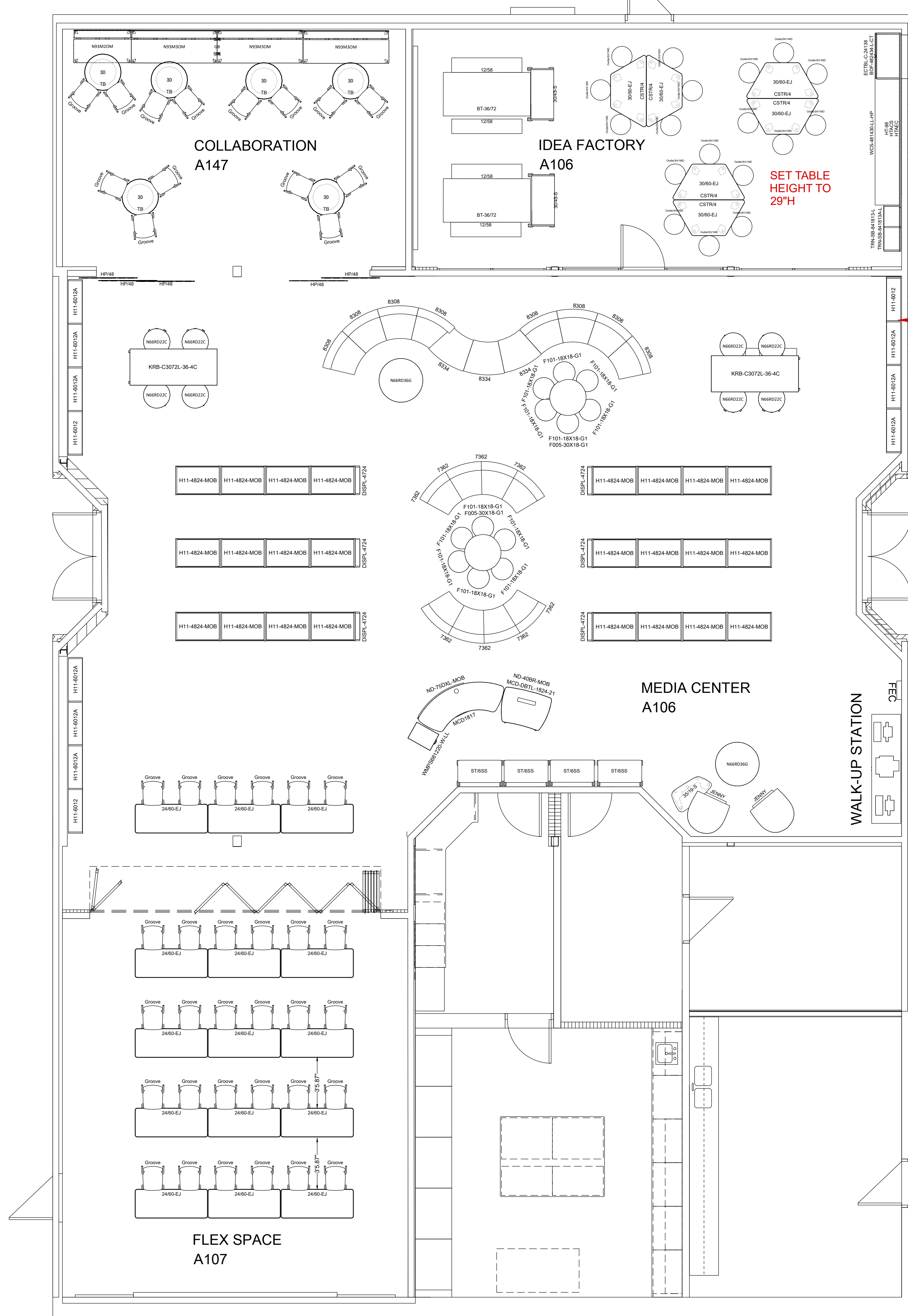

FASTEN ALL FIXED BOOKCASES TO WALL

Scale 1/4" = 1'

COMPONENT PLAN

COLLABORATION

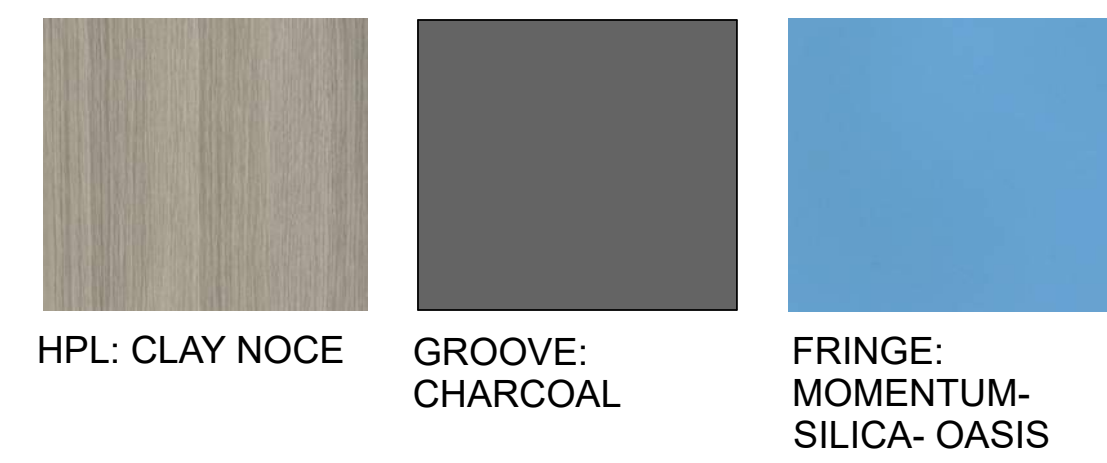

BOOK STACKS

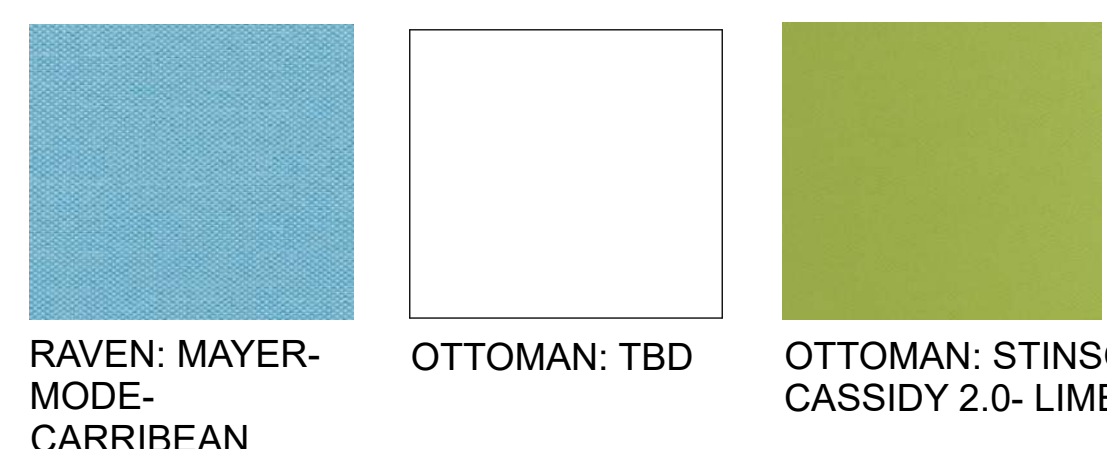
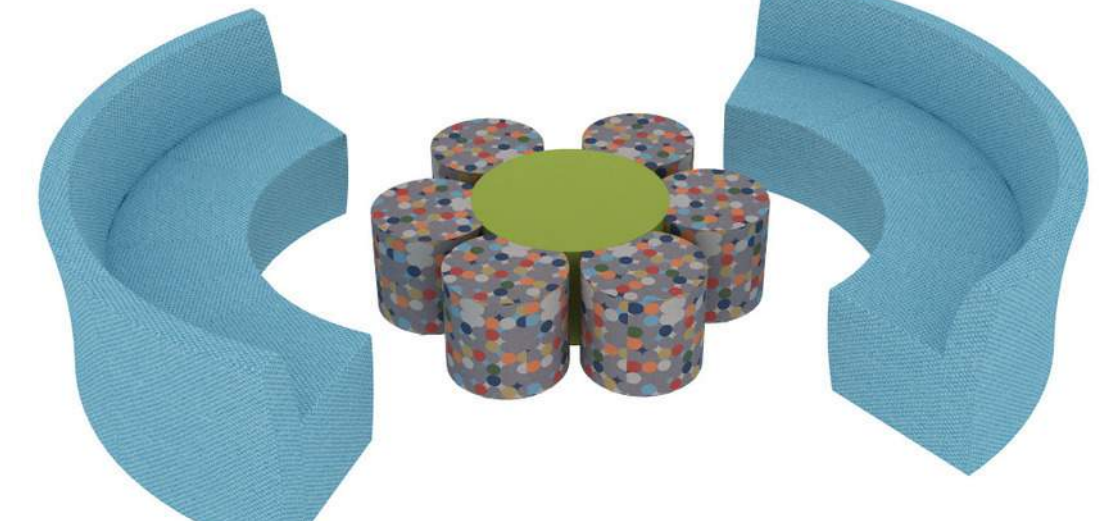
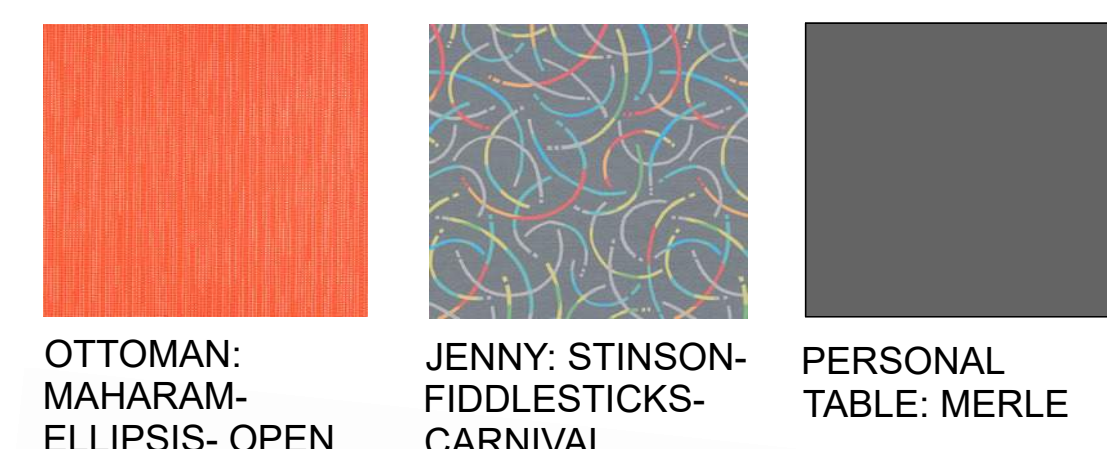
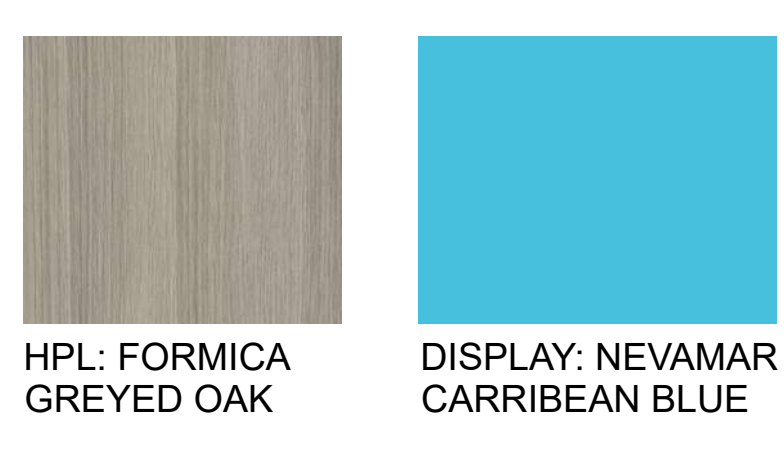

WALK-UP STATION

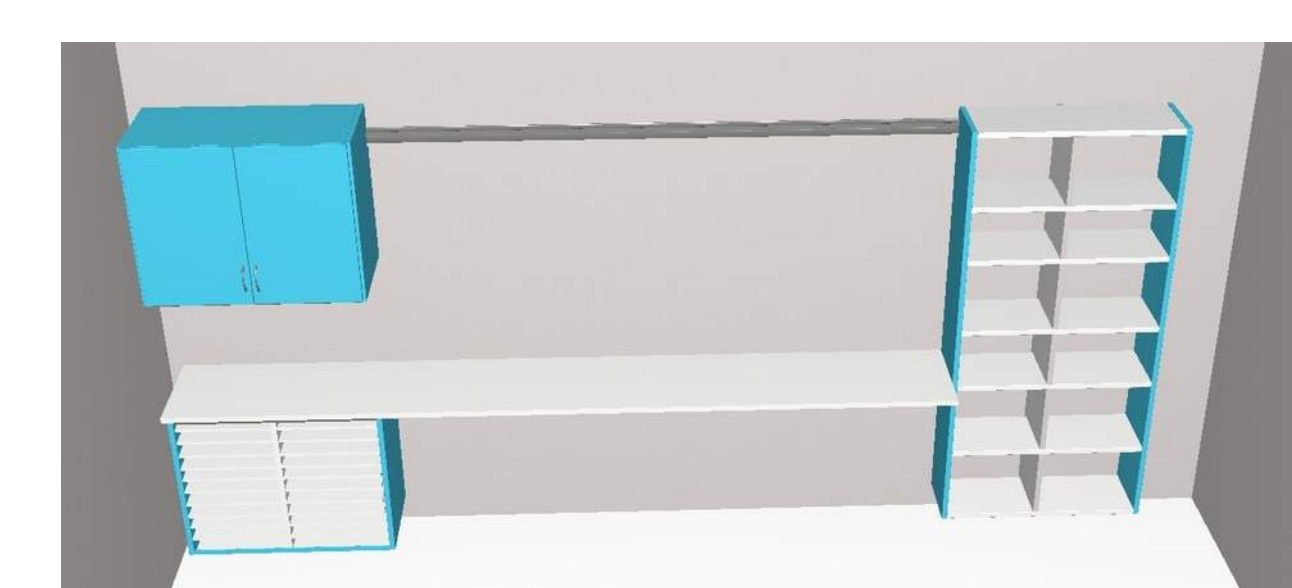

MEDIA TECH CASEWORK

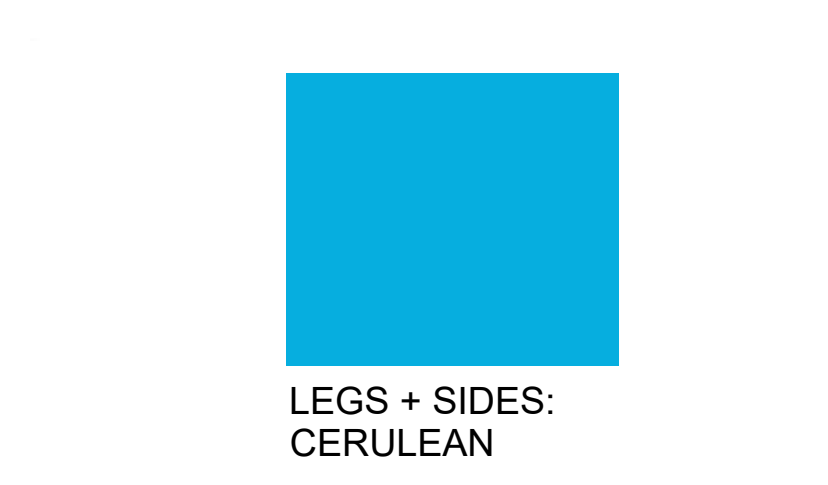
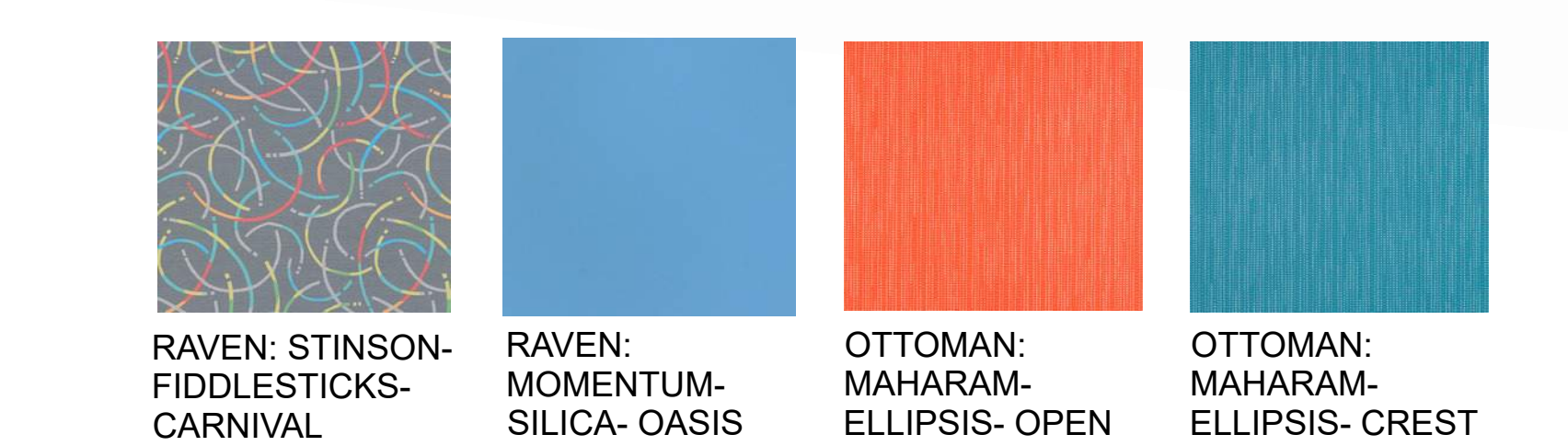
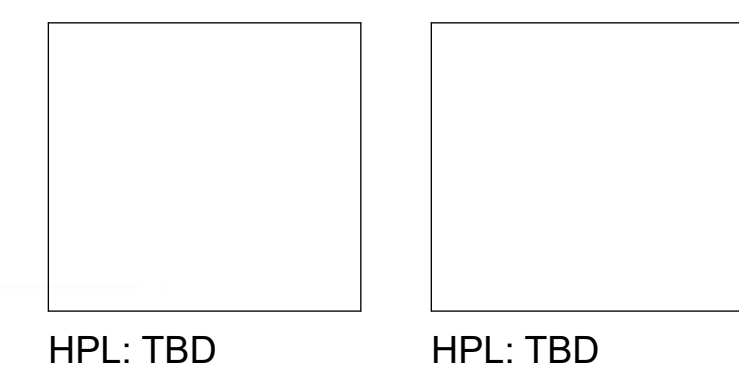

IDEA FACTORY

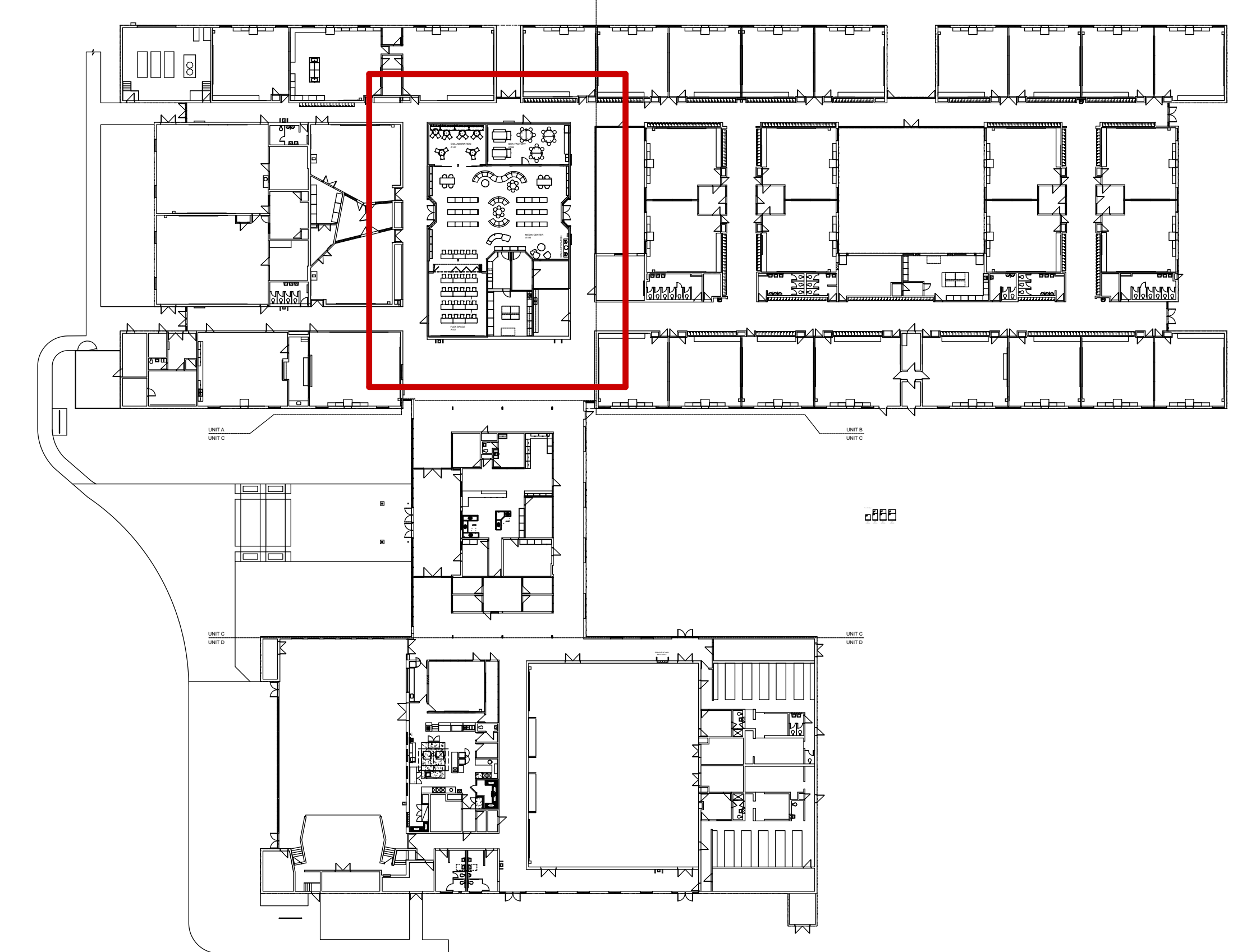
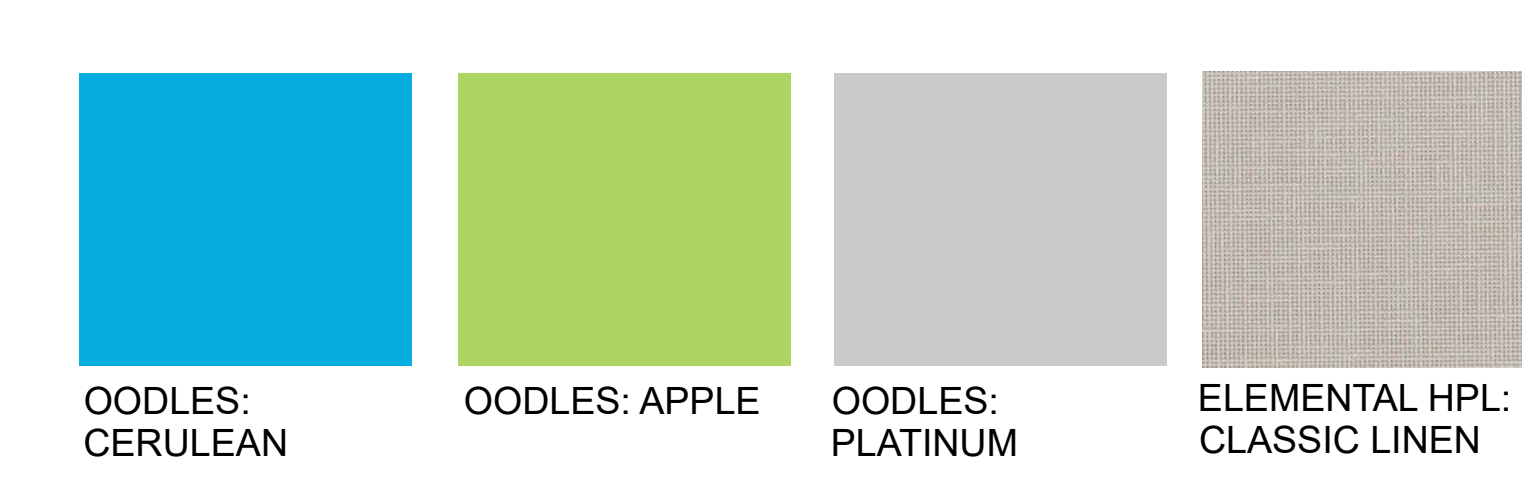

KEY PLAN

GENERAL NOTES:
NOT FOR CONSTRUCTION
ALL STRUCTURAL, MECHANICAL & ELECTRICAL ENGINEERING IS THE RESPONSIBILITY OF OTHERS.
ALL FURNITURE & DESIGN DRAWINGS ARE IN CONFORMANCE & DISSEMINATION MAY NOT BE MADE WITHOUT PRIOR WRITTEN CONSENT OF NBS. ALL COPYRIGHTS ARE RESERVED BY NBS.
NBS ASSUMES NO LIABILITY FOR ANY DAMAGES, INCLUDING CONSEQUENTIAL DAMAGES, ARISING FROM THE USE OF THIS DRAWING. MATERIALS, FINISHES, AND CONDITIONS MAY VARY FROM THE DRAWING. NBS DOES NOT DESIGN THIS PROJECT. NBS DOES NOT ASSUME RESPONSIBILITY FOR THE DESIGN, SPECIFICATION, OR INSTALLATION OF PRODUCTS BELONGING TO OTHERS. NBS HAS ONLY REFERENCED TO THE PRODUCT REQUEST FOR THE PROJECT.

APPROVED BY: _____ DATE: _____

APPROVED APPROVED AS NOTED

01/27/25 AUDIT

OWNER: Livonia Public Schools

PROJECT: JOHNSON UPPER EL

8400 N. HIX RD. LIVONIA, MI

PROJECT FOLDER: 241799

HEBERG ORDER #: TBD

ACCOUNT MANAGER: M.DUGAN

DESIGNER: S.MAZZARA

PROJECT MANAGER: F.KREN

DRAWING: **COMPONENT PLAN**

DRAWING NUMBER: **ID-3.1**

MEDIA CENTER GROUND FLOOR AUDIT Q#384670

Frame Side Types

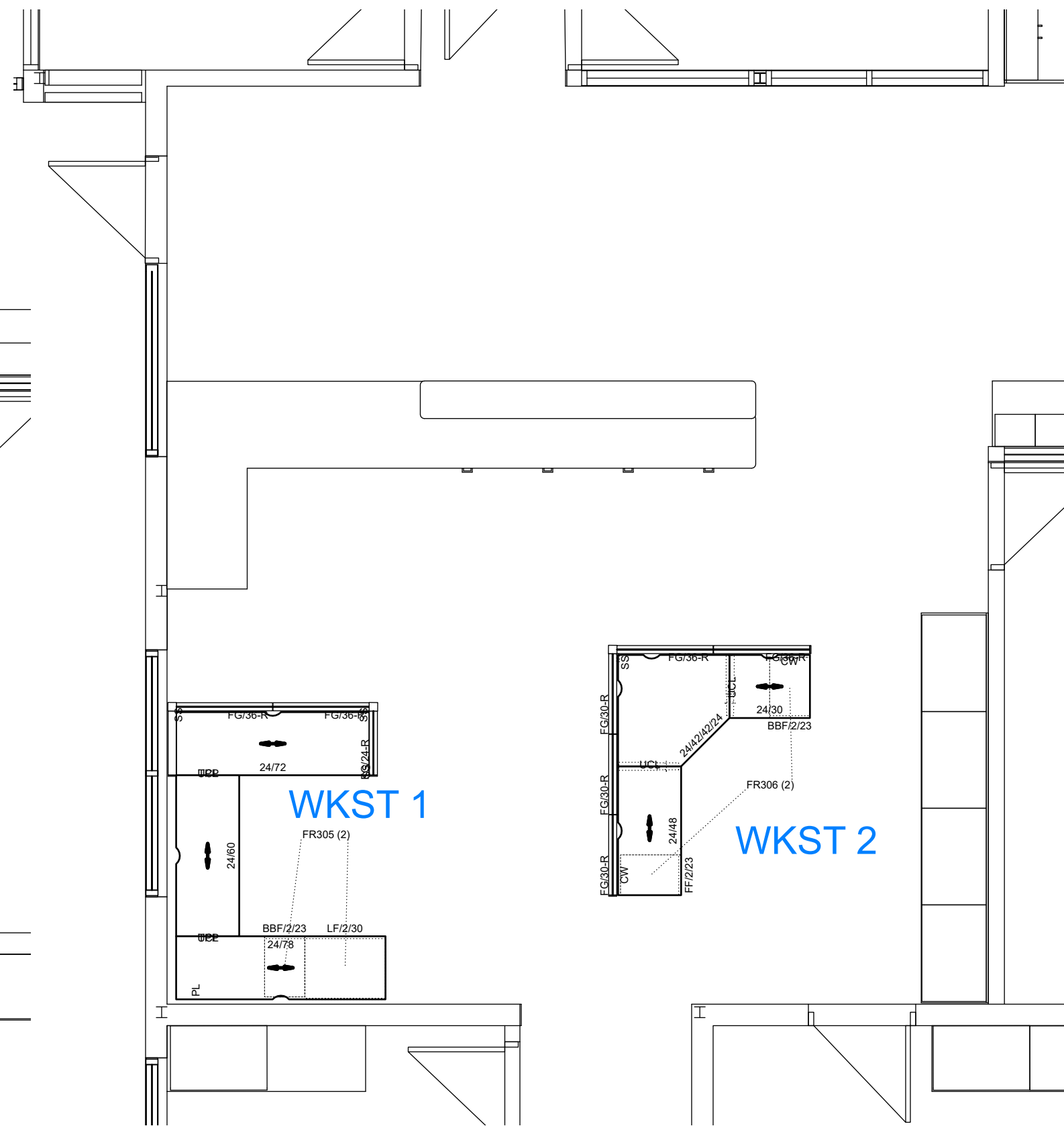
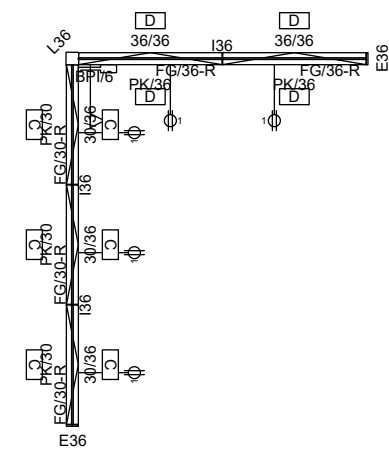
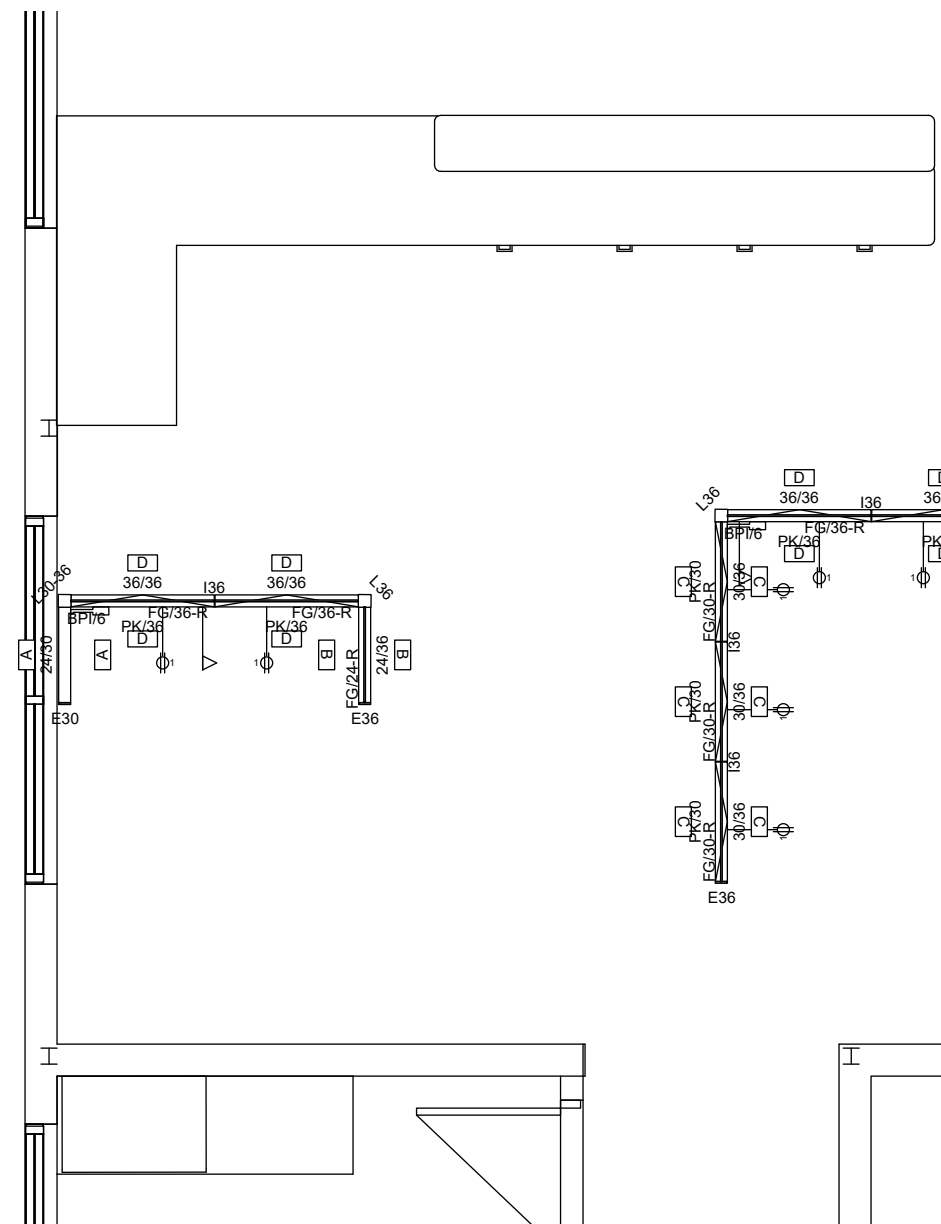
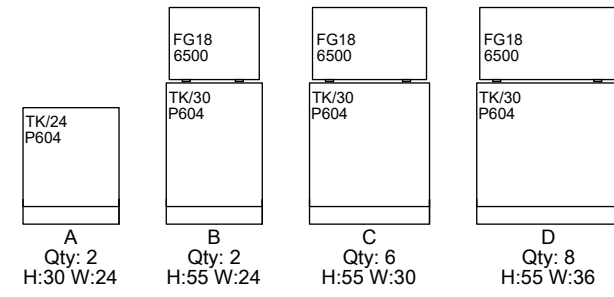

WKST 1



WKST 2



HPL: CLAY NOCE



PAINT: PLATINUM METALLIC

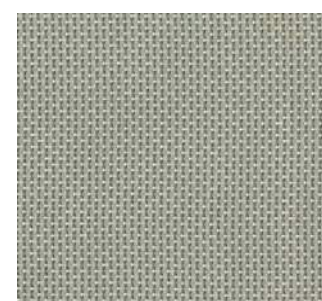

PANEL FABRIC: LATCH-COOL GREY

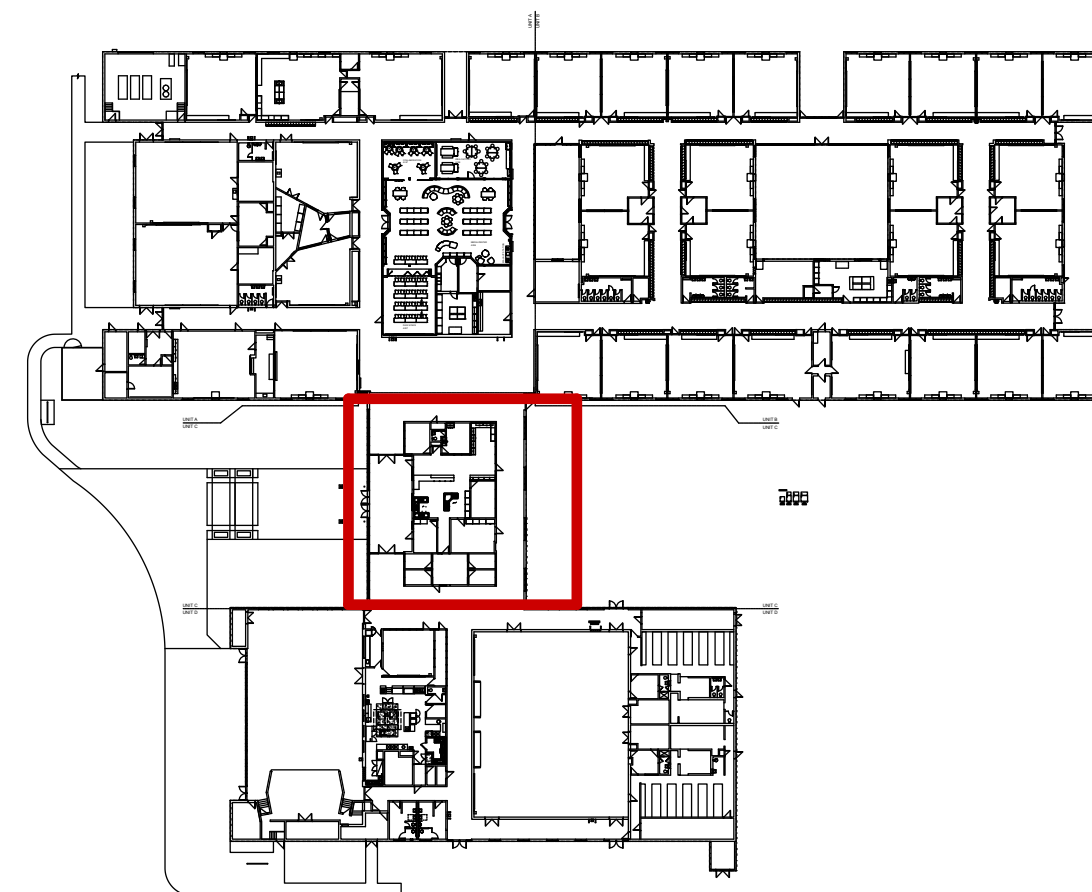

KEY PLAN

**FRONT OFFICE
GROUND FLOOR
AUDIT Q#384670**

GENERAL NOTES:
NOT FOR CONSTRUCTION
ALL STRUCTURAL, MECHANICAL & ELECTRICAL ENGINEERING IS THE RESPONSIBILITY OF OTHERS.
ALL FURNITURE & DESIGN DRAWINGS ARE IN CONFIDENCE & DISSEMINATION MAY NOT BE MADE WITHOUT PRIOR WRITTEN CONSENT OF NBS. ALL COMMON LAW RIGHTS OF COPYRIGHT AND OTHERWISE ARE HEREBY SPECIFICALLY RESERVED.
FINAL FURNITURE FIT & PLACEMENT IS SUBJECT TO ANY VARIATION FROM THIS PLAN DUE TO CONSTRUCTION CHANGES, FIELD CONDITIONS, MATERIAL DIFFERENCES OR CHANGES REQUIRED FOR ANY REASON WITH NOTIFICATION TO NBS.
IF NBS DID NOT DESIGN THIS PROJECT, NBS DOES NOT ASSUME RESPONSIBILITY FOR THE DESIGN, SPECIFICATION OF PRODUCTS OR APPLICATION OF PRODUCTS INCLUDED IN THIS BID. NBS HAS ONLY RESPONDED TO THE PRICING REQUEST FOR THE SPECIFICATIONS.

APPROVED BY: _____ DATE: _____

APPROVED APPROVED AS NOTED

01/27/25 AUDIT

OWNER:
Livonia Public Schools

PROJECT:
JOHNSON UPPER EL - MEDIA

8400 N. HIX RD.
LIVONIA, MI

PROJECT FOLDER: 241799

HEDBERG ORDER #: TBD

ACCOUNT MANAGER: M.DUGAN

DESIGNER: S.MAZZARA

PROJECT MANAGER: F.KREN

DRAWING:

COMPONENT PLAN

DRAWING NUMBER:

ID-3.1B

NBS Project Approval
Signing off on this document signifies that the Client has reviewed and approves the drawing layout, products/application indicated, and finishes as shown on drawing.

Client Signature: _____ Date: _____

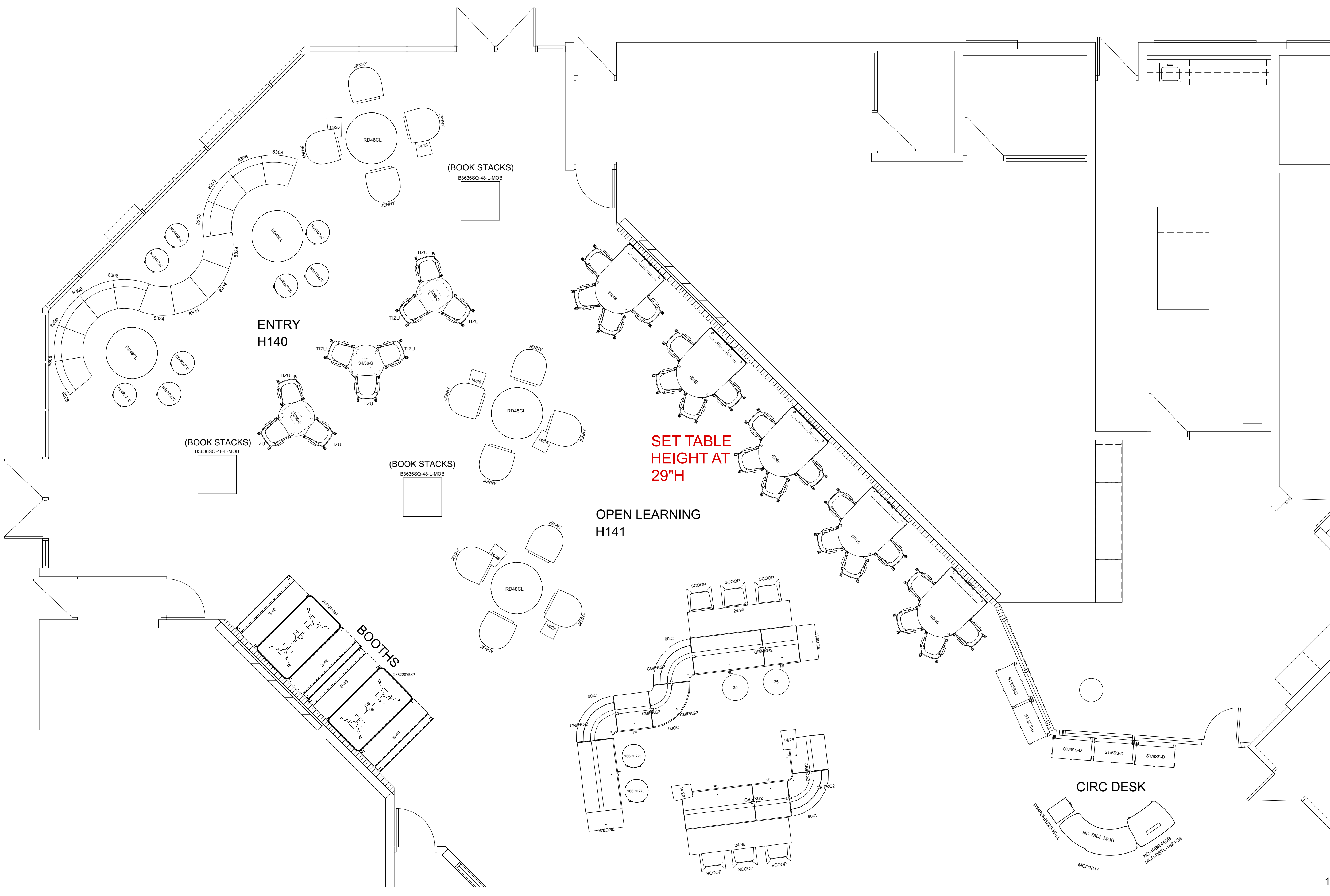

COMPONENT PLAN

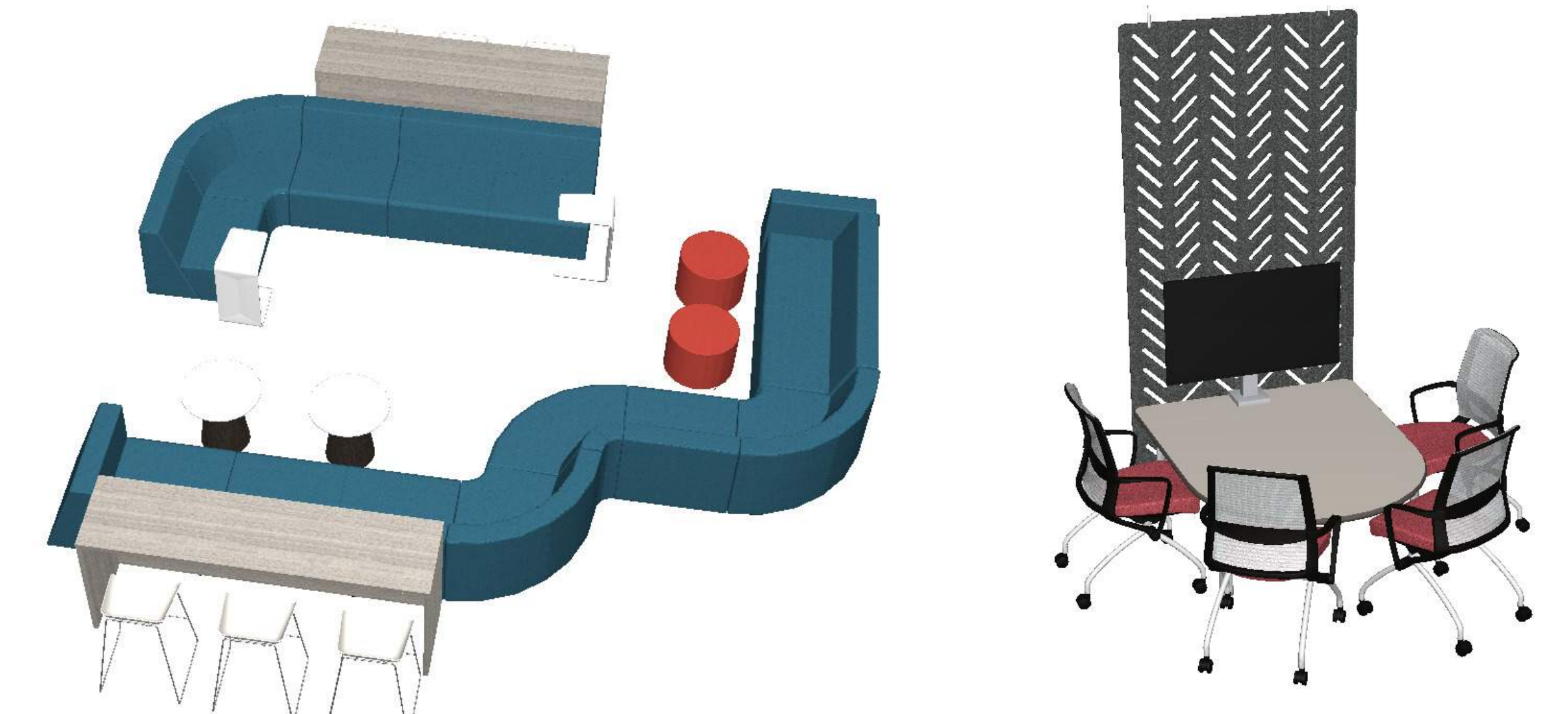

OPEN LEARNING



BOOTH'S

****FINISHES TBD****

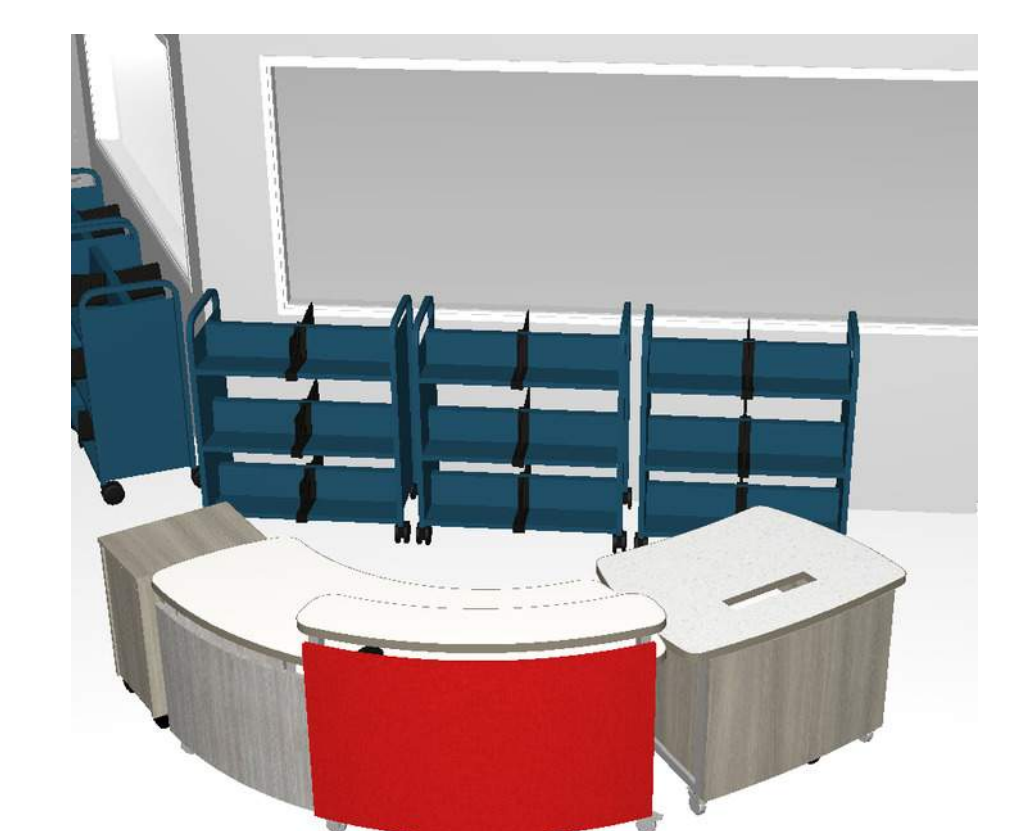

CIRC DESK

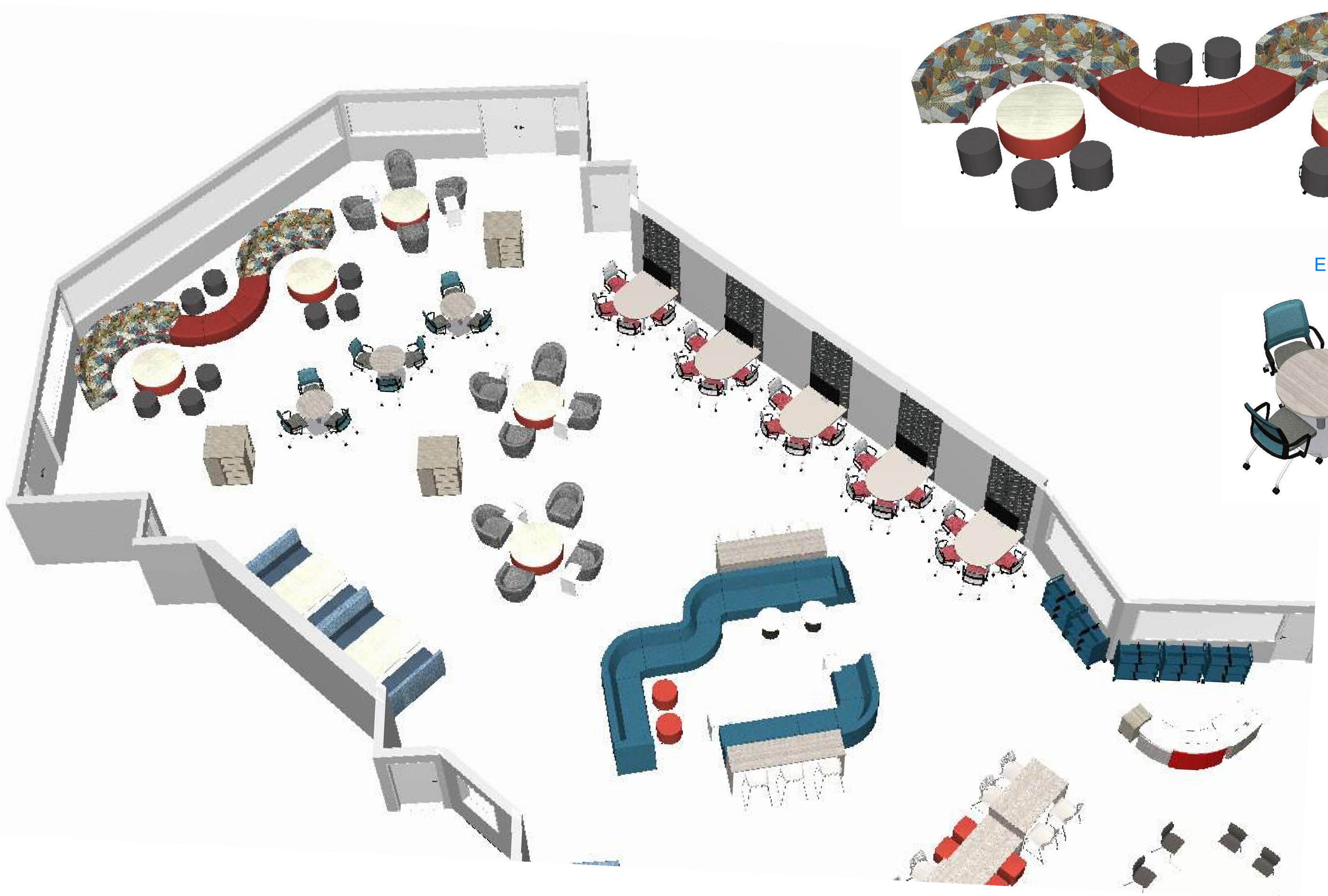

ENTRY

****FINISHES TBD****

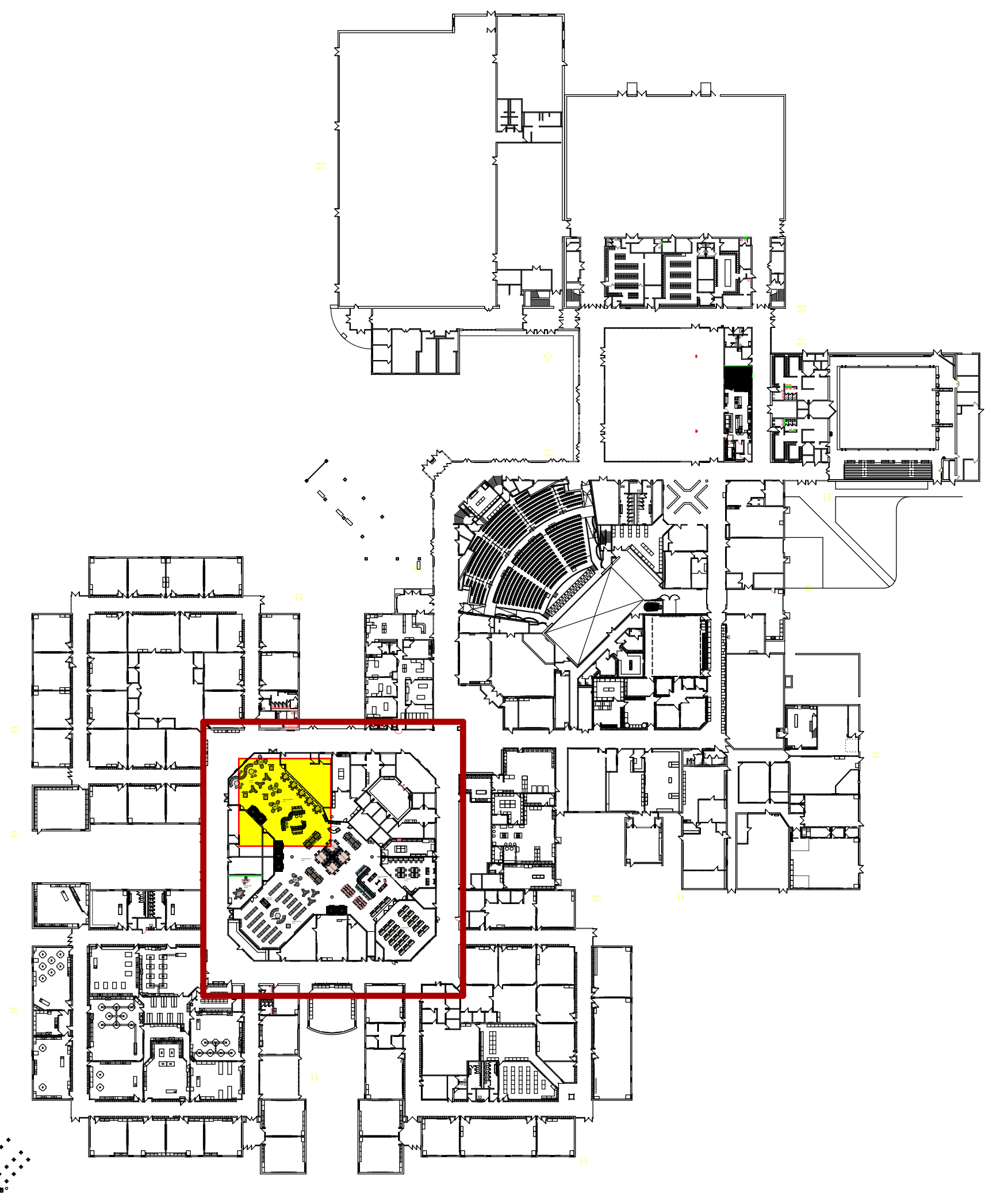
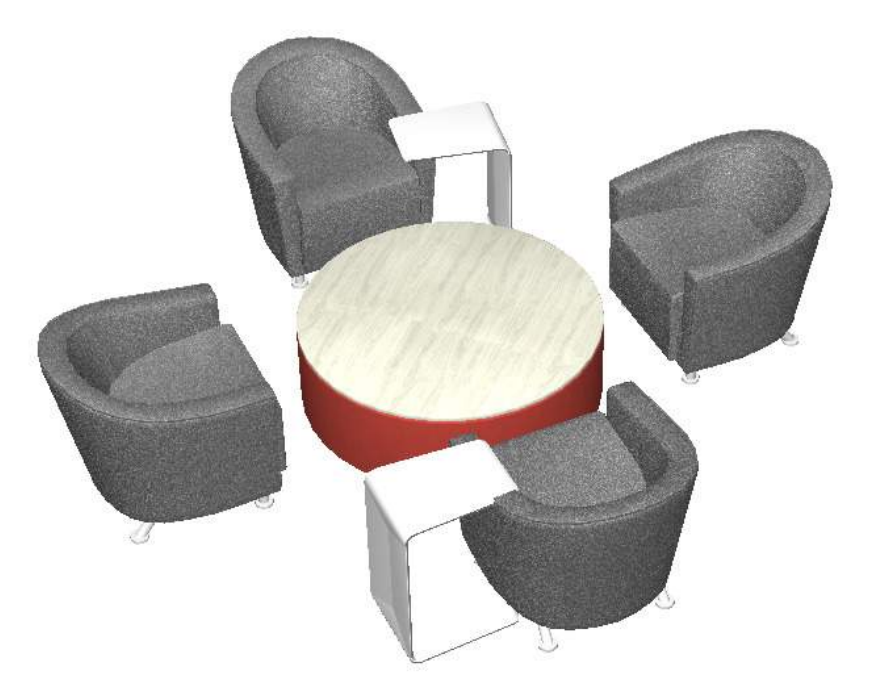

KEY PLAN

GENERAL NOTES:
NOT FOR CONSTRUCTION
ALL STRUCTURAL, MECHANICAL & ELECTRICAL ENGINEERING IS THE RESPONSIBILITY OF OTHERS.
ALL FURNITURE & DESIGN DRAWINGS ARE IN CONFORMANCE & DIMENSIONALITY MAY NOT BE THE SAME FROM OTHER PROJECTS OF NBS. ALL DIMENSIONS MAY VARY BY COMPROMISE AND OTHERWISE ARE HEREBY SPECIFICALLY RESERVED.
NBS ASSUMES NO LIABILITY OR SUBJECT TO ANY MODIFICATION THAT DUE TO CHANGING MARKET CONDITIONS, ALL DIMENSIONS, MATERIALS, APPEARANCES OR CHANGES REQUIRED FOR ANY REASON ARE HEREBY NOTED FOR THE USER.
IF NBS DOES NOT DESIGN THIS PROJECT, NBS DOES NOT ASSUME RESPONSIBILITY FOR THE DESIGN, SPECIFICATIONS, APPEARANCES OR PRODUCTS BELONGING TO THIS PROJECT. NBS HAS ONLY RESPONDED TO THE PRICING REQUEST FOR THE PROJECT.

APPROVED BY: _____ DATE: _____

APPROVED APPROVED AS NOTED

01/23/25 REVIEW

01/28/25 AUDIT

OWNER:
Livonia Public Schools

PROJECT: CHURCHILL HS-MEDIA CENTER

8900 NEWBURGH RD.
LIVONIA, MI

PROJECT FOLDER: 241798

HEBERG ORDER #: TBD

ACCOUNT MANAGER: M.DUGAN

DESIGNER: S.MAZZARA

PROJECT MANAGER: F.KREN

DRAWING:

COMPONENT PLAN

DRAWING NUMBER:

ID-3.1A

**MEDIA CENTER
GROUND FLOOR
AUDIT Q#384758**

NBS Project Approval
Signing off on this document signifies that the Client has reviewed and approves the drawing layout, products/application indicated, and finishes as shown on drawing.

Client Signature: _____ Date: _____

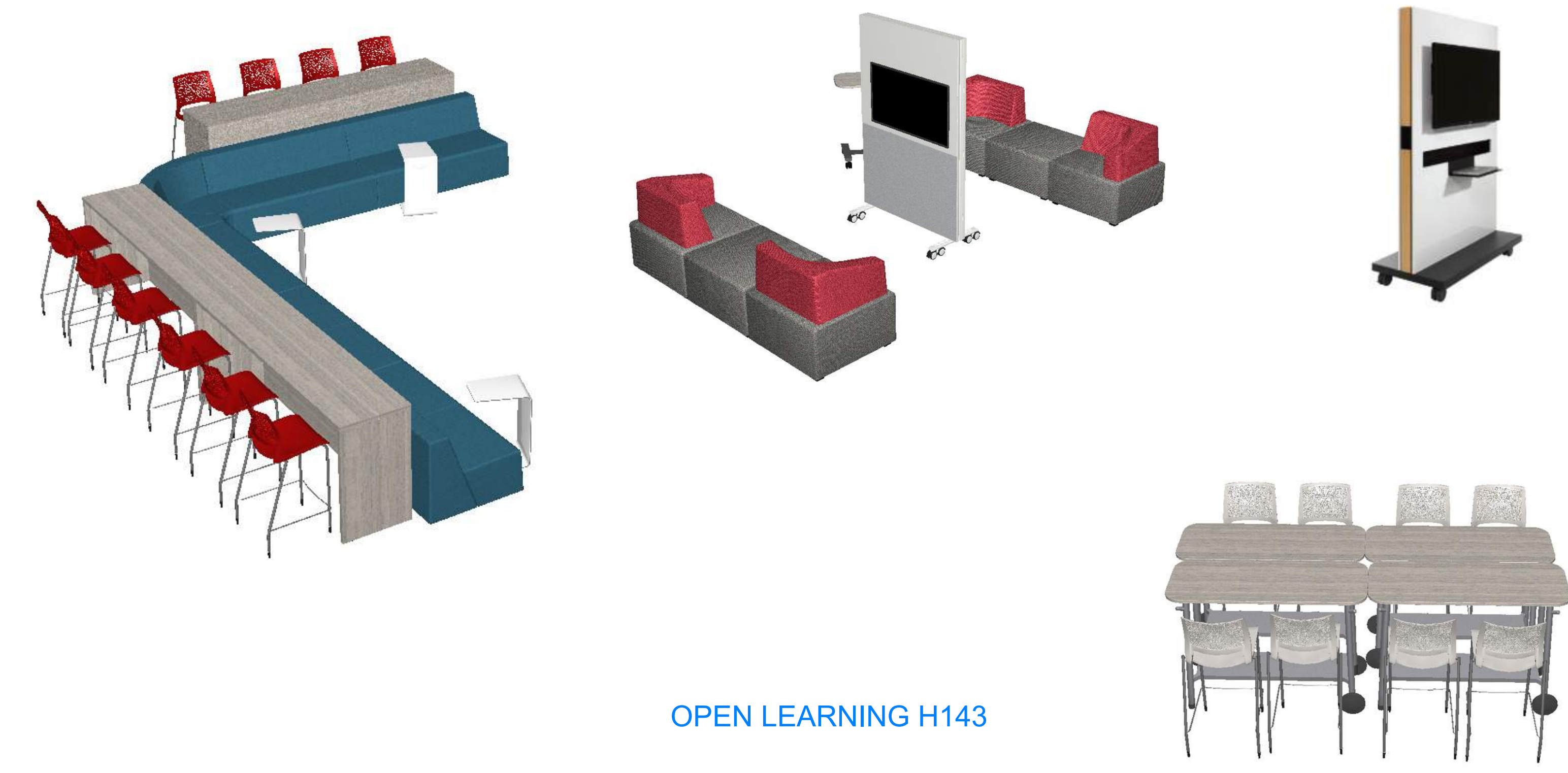
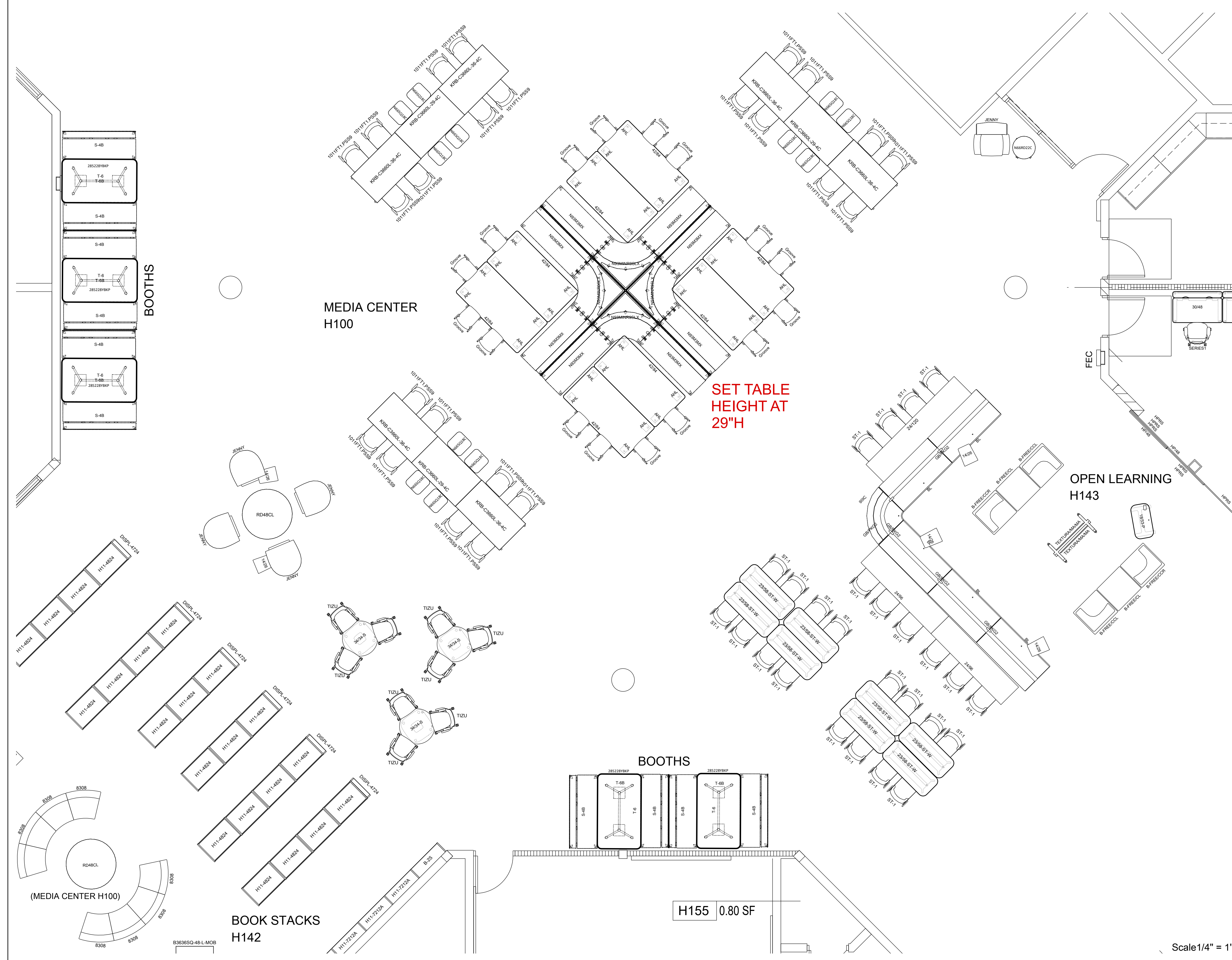

OPEN LEARNING H143

****FINISHES TBD****

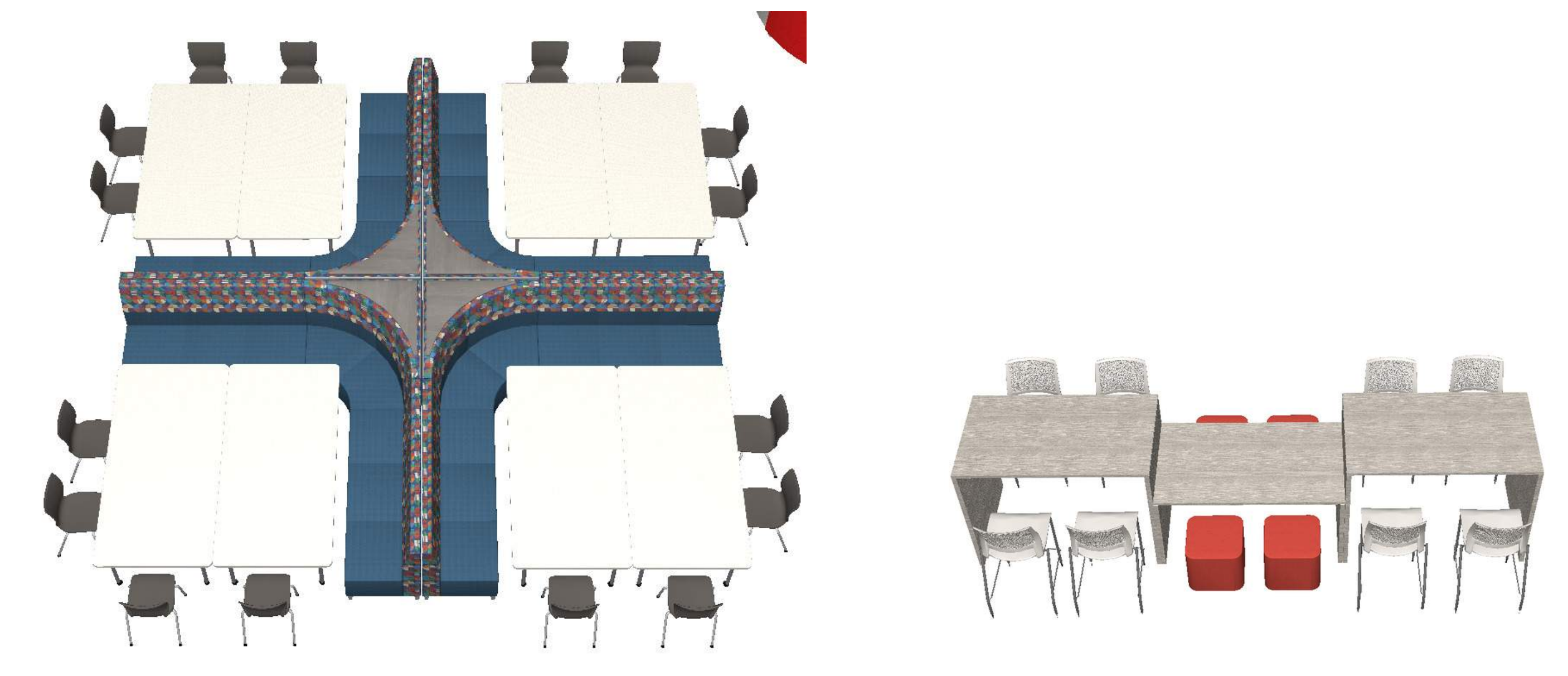

MEDIA CENTER H100



****FINISHES TBD****



BOOTHS

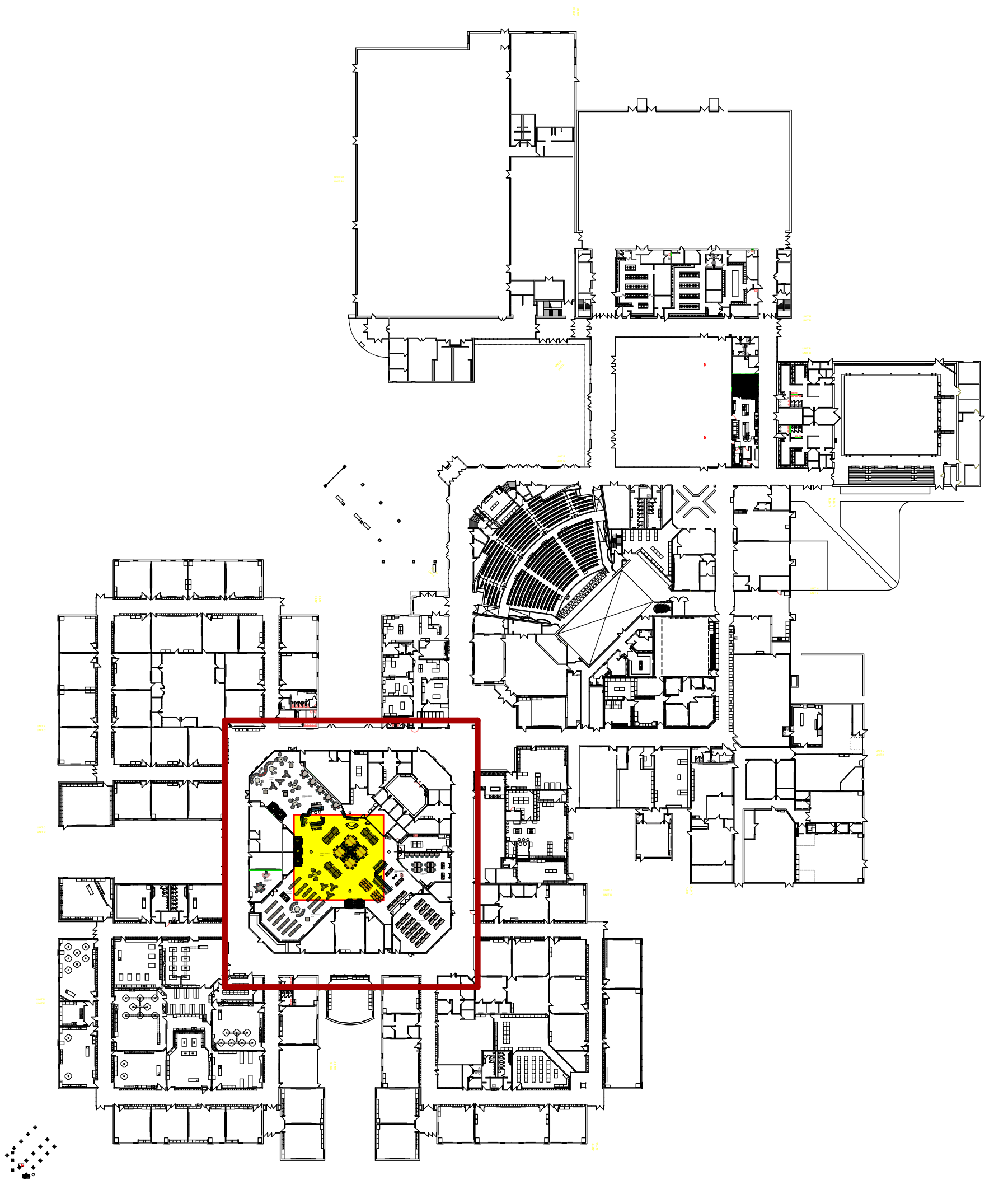
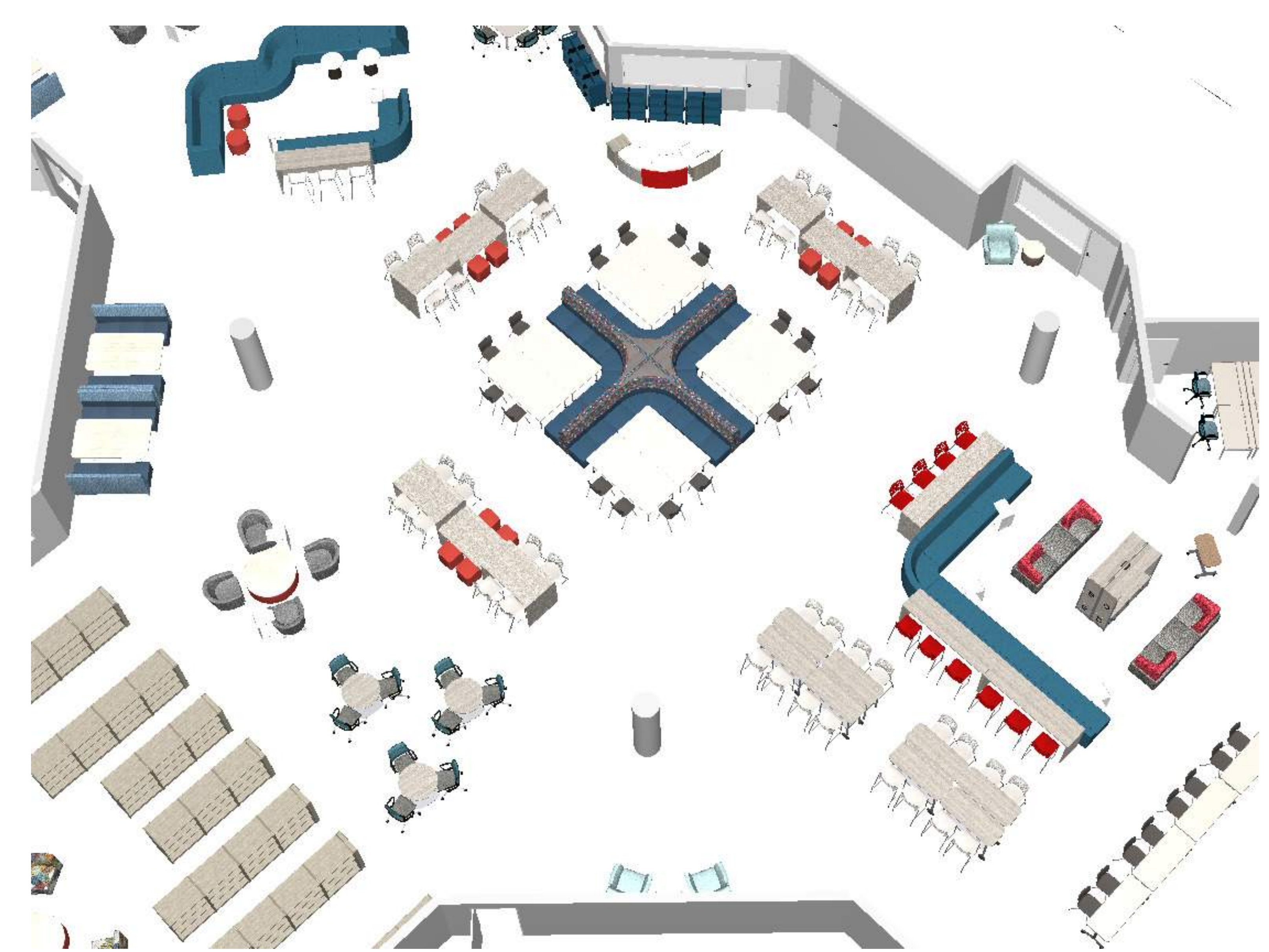

KEY PLAN

**MEDIA CENTER
GROUD FLOOR
AUDIT Q#384758**

GENERAL NOTES:
NOT FOR CONSTRUCTION
ALL STRUCTURAL, MECHANICAL & ELECTRICAL ENGINEERING IS THE RESPONSIBILITY OF OTHERS.
ALL FURNITURE & DESIGN DRAWINGS ARE IN CONFORMANCE & DISSEMINATION MAY NOT BE MADE WITHOUT PRIOR WRITTEN CONSENT OF NBS. ALL COPYRIGHT RIGHTS OF NBS AND OTHERS ARE HEREBY SPECIFICALLY RESERVED.
NBS ASSUMES NO LIABILITY OR RESPONSIBILITY FOR ANY DAMAGE TO PROPERTY OR PERSONS THAT MAY OCCUR DUE TO CONSTRUCTION ACTIVITIES. ALL CONDITIONS, MATERIALS, APPLICANCES OR CHANGES REQUIRED FOR ANY REASON ARE THE RESPONSIBILITY OF THE USER.
IF NBS DOES NOT DESIGN THIS PROJECT, NBS DOES NOT ASSUME RESPONSIBILITY FOR THE DESIGN, SPECIFICATIONS OR ANY OTHER PRODUCTS RELATED TO THIS PROJECT. NBS HAS ONLY RESPONDED TO THE PRICING REQUEST FOR THE PROJECT.

APPROVED BY: _____ DATE: _____

APPROVED APPROVED AS NOTED

01/23/25 REVIEW

01/28/25 AUDIT

OWNER:
Livonia Public Schools

PROJECT: CHURCHILL HS-MEDIA CENTER

8900 NEWBURGH RD.
LIVONIA, MI

PROJECT FOLDER: 241798

HEDBERG ORDER #: TBD

ACCOUNT MANAGER: M.DUGAN

DESIGNER: S.MAZZARA

PROJECT MANAGER: F.KREN

DRAWING:

COMPONENT PLAN

DRAWING NUMBER:

ID-3.1B



Livonia Public Schools

District Services

Date: February 6, 2025

To: Andrea Oquist, Superintendent

From: Phillip Francis, Assistant Superintendent of District Services

Re: Bid Results of Installation of Field Lights

I would like to discuss, at the February 10, 2025, Committee of the Whole Meeting, the bid results for the installation of LED Retrofit Lighting project for the stadiums at Churchill High School, Franklin High School, and Stevenson High School. We are seeking approval to award the installation for the lighting project to the low responsible bidder, Airport Lighting, Luther, Michigan. As you recall, the Board approved the lighting from Musco last month and I informed them I would be bringing the installation to them for approval in February.

The total cost for the installation of the lighting materials for Churchill, Franklin, and Stevenson High School is \$181,934. The funding source for the installation will be from the Capital Projects Fund.

Please include this item on the agenda. Thank you.

Attachments

c: Board of Education

PF/AS



Livonia Public Schools

Facilities and Operations

Date: January 29, 2025

To: Phil Francis, Assistant Superintendent of District Services

From: Harry C. Lau, Administrator of Facilities and Operations

Re: Letter of Recommendation – Stadium LED Retrofit Lighting Bid

I am recommending and seeking approval to award the Stadium LED Retrofit Lighting project at Churchill High School, Franklin High School, and Stevenson High School to Airport Lighting. The project cost for the labor will be \$181, 934.00. This project will be funded through the Capital Projects Fund. The five companies that participated in this bid are as follow:

Airport Lighting	Luther, MI	\$181, 934.00
MHM Construction	Armada, MI	\$210, 500.00
J. Rank Electric	Mt. Pleasant, MI	\$230, 025.00
Rauhorn Electric	Bruce Twp., MI	\$242, 949.00
Innovated Energy Control	Howell, MI	\$306, 790.00

Airport Lighting has worked for Livonia Public Schools on various projects in the recent past such as on the 2013 bond. We also have recommendations from the City of Livonia, Bath Community Schools, and Melvindale-Northern. Airport Lighting also came with recommendations from Musco Sport Lighting, LLC. I have confidence Airport Lighting will complete this project in a timely manner.

Thank you for consideration.

Cc: A. Sutton

**Stadium LED Retrofit Lighting Bid - Churchill, Franklin, Stevenson
Central Office Complex
January 23, 2025 BID OPENING
12:00 P.M.**

VENDORS BIDDING DESCRIPTION:	Innovative Energy Controls	Airport Lighting	MHM Construction	J Ranck Electric	Rauhorn Electric
TOTAL:	\$311,470.00	\$181,934.00	\$211,500.00	\$230,025.00	\$202,600.00
DEDUCT (If awarded all three sites):	\$4,680.00	n/a	\$1,500.00	n/a	n/a
BID BOND:	x	x	x	x	x
EQUAL OPPORTUNITY:	x	x	x	x	x
SWORN AND NOTARIZED FAMILIAL DISCLOSURE STATEMENT:	x	x	x	x	x
IRAN SANCTIONS STATEMENT:	x	x	x	x	x
ADDENDUM I:	n/a	n/a	n/a	n/a	n/a
ADDENDUM II:	n/a	n/a	n/a	n/a	n/a
PRICE FIRM FOR 90 DAYS:					
TERMS OF PAYMENT:					
ADDITIONAL SHEETS:					
COMMENTS:					
CHS	\$106,310.00	\$62,967.00	\$71,000.00	\$78,343.00	\$68,431.00
FHS	\$103,600.00	\$59,949.00	\$71,000.00	\$73,339.00	\$68,431.00
SHS	\$101,560.00	\$59,018.00	\$69,500.00	\$78,343.00	\$65,738.00 ¹²⁶
	taxes included	taxes included	taxes included	taxes included	Did not meet minimum spec. Taxes were not included in bid.
					\$40,349.00
GRAND TOTAL:	\$306,790.00	\$181,934.00	\$210,000.00	\$230,025.00	\$242,949.00
RECORDED BY: Harry Lau	DATE: 1/23/2024		WITNESSED BY: Marcella Stuart		DATE: 1/23/24



Date: February 6, 2025

To: Andrea Oquist, Superintendent

From: Phillip Francis, Assistant Superintendent of District Services

Re: Purchase of Dust Collectors for LCTC

I would like to discuss, at the February 10, 2025, Committee of the Whole Meeting, the purchase and installation of a dust collection system for the Construction Trades classroom at Livonia Career Technical Center. This purchase will help improve the air quality of the room and extend the life of the room's HVAC System by collecting dust particles when the equipment in the classroom is in use.

Allied Building Service Company of Detroit Inc., via the Omnia Partners contract, is the company chosen for this project. The price for the dust collection project is \$108,545.51. The funding source for this project will be the Sinking Fund.

Please add this to the agenda. Thank you.

Attachment

c: Board of Education

PF/AS

Work Order Signature Document

EZIQC Contract No.: RH-23-034 Region 6 - GC - Allied Building Service

New Work Order **Modify an Existing Work Order**

Work Order Number: 137832.00 Work Order Date: 01/30/2025

Work Order Title: Livonia Schools Career Tech Center Dust Collection System

Owner Name: Livonia Public Shools - 8371 Contractor Name: Allied Building Service Company of Detroit Inc

Contact: Carl Roberts Contact: Matthew Guyot

Phone: 7347442514 Phone: 313-550-0772

Work to be Performed

Work to be performed as per the Final Detailed Scope of Work Attached and as per the terms and conditions of EZIQC Contract No RH-23-034 Region 6 - GC - Allied Building Service.

Brief Work Order Description:

Add dust collection system to Construction Trades classroom. Work will include equipment drops and general drops, outside dust bin, motor and vacuum, all electrical connections. No electrical service upgrades are required.

Time of Performance

Liquidated Damages Will apply: Will not apply:

Work Order Firm Fixed Price: \$108,545.51

Owner Purchase Order Number:

Approvals

Owner Date

Contractor Date

Detailed Scope of Work

To: Matthew Guyot
Allied Building Service Company of Detroit Inc
1801 Howard St.
Detroit, MI 48216
313-550-0772

From: Carl Roberts
Livonia Public Shools
15125 Farmington Rd
Livonia, MI 48154
7347442514

Date Printed: January 30, 2025

Work Order Number: 137832.00

Work Order Title: Livonia Schools Career Tech Center Dust Collection System

Brief Scope: Add dust collection system to Construction Trades classroom. Work will include equipment drops and general drops, outside dust bin, motor and vacuum, all electrical connections. No electrical service upgrades are required.

Preliminary

Revised

Final

The following items detail the scope of work as discussed at the site. All requirements necessary to accomplish the items set forth below shall be considered part of this scope of work.

Livonia Public Schools - Livonia Career Technical Center

Mechanical Scope of Work:

- Provide and install one (1) new Maxi-Vibe Baghouse Wood Dust Collector.
- Total airflow required : 5,000 - 5,400 CFM.
- External static pressure required : 6 - 7 " ESP.
- Blower is 15 HP, 3- Phase.
- Unit selection: Maxivibe Model AMV- 700 with 15 HP Motor, explosion vent, and weather hood.
- Provide and install all ductwork from collector inlet, back into building to pick up seven (7) woodworking machines and three (3) floor Sweeps.
- Provide wall opening and wall sealants.

Electrical Scope of Work:

- Install 3/4" EMT raceway through the ceiling trusses or on the exterior masonry wall from the 480V panel to the south wall adjacent to the location for the new dust collector.
- Install a 3-phase definite purpose contact inside a NEMA 1 enclosure.
- Install 1/2" raceway to control switch with maintained "on" and "off".
- Continue 3/4" EMT raceway to a NEMA 3R non-fused disconnect mounted outside within side of the dust collector.
- Connect with 10 AWG copper THHN from the 480V panel to dust collector.
- Provide new 40A thee pole I-Line breaker.

Detailed Scope of Work Continues..

Work Order Number: 137832.00

Work Order Title: Livonia Schools Career Tech Center Dust Collection System

Contractor

Date

Owner

Date

Contractor's Price Proposal - Summary

Date: January 30, 2025

Re: IQC Master Contract #: RH-23-034 Region 6 - GC - Allied Building Service
Work Order #: 137832.00
Owner PO #:
Title: Livonia Schools Career Tech Center Dust Collection System
Contractor: Allied Building Service Company of Detroit Inc
Proposal Value: \$108,545.51

No Category Input **\$108,545.51**

Proposal Total **\$108,545.51**

The Percentage of NPP on this Proposal: **89.03%**

Contractor's Price Proposal - Detail

Date: January 30, 2025

Re: IQC Master Contract #: RH-23-034 Region 6 - GC - Allied Building Service
 Work Order #: 137832.00
 Owner PO #:
 Title: Livonia Schools Career Tech Center Dust Collection System
 Contractor: Allied Building Service Company of Detroit Inc
 Proposal Value: \$108,545.51

Sect.	Item	Modifier	UOM	Description	Line Total
Labor	Equip.	Material	(Excluded if marked with an X)		

No Category Input

1	01 22 16 00 0002	EA		Reimbursable Fees Reimbursable Fees will be paid to the contractor for eligible costs as directed by Owner. Insert the appropriate quantity to adjust the base cost to the actual Reimbursable Fee. If there are multiple Reimbursable Fees, list each one separately and add a comment in the "note" block to identify the Reimbursable Fee (e.g. sidewalk closure, road cut, various permits, extended warranty, expedited shipping costs, etc.). A copy of each receipt, invoice, or proof of payment shall be submitted with the Price Proposal.	\$500.00
			Installation	Quantity 500.00 x Unit Price 1.00 x Factor 1.0000 = Total 500.00	
				Permit Fees	
2	01 22 23 00 0055	DAY		20' Electric, Scissor Platform Lift	\$843.21
			Installation	Quantity 3.00 x Unit Price 192.58 x Factor 1.4595 = Total 843.21	
				Scissor Lift for electrical install	
3	01 66 19 00 0002	CY		Transfer Delivered Material Between Floors Via Stairs, Per Floor equals volume of materials multiplied by number of floors traveled.	\$93.55
			Installation	Quantity 5.00 x Unit Price 12.82 x Factor 1.4595 = Total 93.55	
				Transferring Material to Mezzanine Level for Electrical work	
4	01 66 19 00 0005	CY		Transfer Delivered Materials Distances Greater Than 125', Per CY Of Material Per 125'	\$75.89
			Installation	Quantity 10.00 x Unit Price 5.20 x Factor 1.4595 = Total 75.89	
				Cart Trips for Electrical Work	
5	01 71 13 00 0002	EA		Equipment Delivery, Pickup, Mobilization And Demobilization Using A Rollback Flatbed Truck Includes loading, tie-down of equipment, delivery of equipment, off loading on site, rigging, dismantling, loading for return and transporting away. For equipment such as trenchers, skid-steer loaders (bobcats), industrial warehouse forklifts, sweepers, scissor platform lifts, telescoping and articulating boom man lifts with up to 40' boom lengths, etc.	\$520.81
			Installation	Quantity 1.00 x Unit Price 356.84 x Factor 1.4595 = Total 520.81	
				Delivery of Scissor Lift	
6	02 41 19 13 0367	EA		Core Drill Minimum Charge For projects where the total core drilling charge is less than the minimum charge, use task "Minimum Charge For Core Drilling" exclusively. Task "Minimum Charge For Core Drilling" should not be used in conjunction with any other tasks in this section. Does not apply to sections "Drilling In Concrete Per Inch Of Depth" or "Drilling In Brick Or Block Per Inch Of Depth" or "Drilling In Wood Or Plastic Per Inch Of Depth".	\$1,087.09
			Installation	Quantity 1.00 x Unit Price 744.84 x Factor 1.4595 = Total 1,087.09	
				Core New Penetrations for power feeds	
7	05 05 19 00 0204	EA		1/4" x 2-1/4" Tapcon Masonry Screw	\$696.91
			Installation	Quantity 50.00 x Unit Price 9.55 x Factor 1.4595 = Total 696.91	
				Tapcons for Conduit straps	

Contractor's Price Proposal - Detail Continues..

Work Order Number: 137832.00
Work Order Title: Livonia Schools Career Tech Center Dust Collection System

Sect.	Item	Modifier	UOM	Description	Line Total
Labor	Equip.	Material	(Excluded if marked with an X)		
No Category Input					
8	05 05 19 00 0204	0221	MOD	For >10 To 50, Deduct	-\$32.11
				Installation	
				Quantity	
				50.00 x	
				Unit Price	
				-0.44 x	
				Factor	
				1.4595 =	
				Total	-32.11
9	07 84 13 19 0003		EA	1-1/2" Diameter Hole With 1/2" Pipe, Sealed With Intumescent Firestop Sealant (3M CP 25WB+)	\$32.12
				Installation	
				Quantity	
				1.00 x	
				Unit Price	
				22.01 x	
				Factor	
				1.4595 =	
				Total	32.12
				Seal Penetration for new power run	
10	23 00 00 00 0012			Maxivibe AMV-700 Tech Center	\$96,634.28
				Installation	
				Quantity	
				1.00 x	
				Unit Price	
				75,750.00 x	
				Factor	
				1.2757 =	
				Total	96,634.28
				Dust Collector Equipment	
11	26 01 20 91 0003		EA	Lock Out/Tag Out Breaker Or Motor StarterExcludes tag or padlock See CSI section 26 01 20 91-0004 for padlock, 26 01 20 91-0005 for tag(s).	\$51.78
				Installation	
				Quantity	
				1.00 x	
				Unit Price	
				35.48 x	
				Factor	
				1.4595 =	
				Total	51.78
				Lock Out new Circuit	
12	26 05 29 00 0191		EA	3/4", Two Hole Steel Conduit Strap	\$160.55
				Installation	
				Quantity	
				25.00 x	
				Unit Price	
				4.40 x	
				Factor	
				1.4595 =	
				Total	160.55
				Conduit Hanger/Strap	
13	26 05 29 00 0229		EA	3/4", Conduit Hanger From Flange, Wire Or Rod	\$92.53
				Installation	
				Quantity	
				20.00 x	
				Unit Price	
				3.17 x	
				Factor	
				1.4595 =	
				Total	92.53
				Conduit Hanger/Strap	
14	26 05 29 00 0342		EA	1/4" Diameter, 2" Length, Zinc Plated Steel, Machine Screw	\$213.82
				Installation	
				Quantity	
				50.00 x	
				Unit Price	
				2.93 x	
				Factor	
				1.4595 =	
				Total	213.82
				Conduit Hanger/Strap	
15	26 05 29 00 0375		LF	3/8" Diameter, Plain Finish Steel, Low Carbon Threaded Rod	\$309.41
				Installation	
				Quantity	
				50.00 x	
				Unit Price	
				4.24 x	
				Factor	
				1.4595 =	
				Total	309.41
				Conduit Hanger/Strap	
16	26 05 29 00 0375	0125	MOD	For Zinc Coated, Add	\$62.76
				Installation	
				Quantity	
				50.00 x	
				Unit Price	
				0.86 x	
				Factor	
				1.4595 =	
				Total	62.76
17	26 05 29 00 0391		EA	3/8" Inside Diameter, Zinc Plated Steel, Low Carbon Flat Washer	\$52.54
				Installation	
				Quantity	
				50.00 x	
				Unit Price	
				0.72 x	
				Factor	
				1.4595 =	
				Total	52.54
				Conduit Hanger/Strap	
18	26 05 29 00 0430		EA	3/8" Rod Size, C-Clamp Style Beam Clamp	\$483.39
				Installation	
				Quantity	
				20.00 x	
				Unit Price	
				16.56 x	
				Factor	
				1.4595 =	
				Total	483.39
				Conduit Hanger/Strap	

Contractor's Price Proposal - Detail Continues..

Work Order Number: 137832.00
Work Order Title: Livonia Schools Career Tech Center Dust Collection System

Sect.	Item	Modifier	UOM	Description	Line Total				
Labor	Equip.	Material	(Excluded if marked with an X)						
No Category Input									
19	26 05 33 13 0028		CLF	1" Electrical Metallic Tubing (EMT) Conduit Assembly With 4 #10 Copper THHN And 1 #12 Copper Insulated Grounding Conductor Includes conduit, set screw connectors, set screw couplings, straps, wire as indicated. Not for use where detail is available.	\$3,791.49				
				Quantity	Unit Price	Factor	=	Total	
			Installation	2.00	x	1,298.90	x	1.4595	3,791.49
				Rework existing electrical to feed new dust collector.					
20	26 05 83 00 0152		EA	15 HP AC Motor Three Phase, 230 Volt Motor/Equipment, Connection, Termination And Rotation Testing	\$235.08				
				Quantity	Unit Price	Factor	=	Total	
			Installation	1.00	x	161.07	x	1.4595	235.08
				Connection and Testing					
21	26 28 16 13 0033		EA	3 Pole, 277/480 Volt, 35 To 60 Amperes, Branch Circuit Breaker, 14,000 Amperes Interrupting Capacity	\$350.60				
				Quantity	Unit Price	Factor	=	Total	
			Installation	1.00	x	240.22	x	1.4595	350.60
				New Breaker					
22	26 28 16 13 0033 0418		MOD	For Personal Protective Equipment (Arc Flash) When Working On Energized Equipment, Add	\$34.44				
				Quantity	Unit Price	Factor	=	Total	
			Installation	1.00	x	23.60	x	1.4595	34.44
				Adding new breaker to existing panel					
23	26 28 16 16 0189		EA	30 Amperes, 240 Volt Class, 3 Phase, 4 Wire, 3 Blades And Fuseholders, Heavy-Duty Fusible, NEMA 3R Enclosure, Neutral Kit, Bolt-On Hubs, Safety Switch	\$1,248.87				
				Quantity	Unit Price	Factor	=	Total	
			Installation	1.00	x	855.68	x	1.4595	1,248.86
				Nema 3R Disconnect					
24	26 29 13 13 0051		EA	NEMA 1, Non-Reversing Integral HP, 2 Pole, Push Button Operator, NEMA Size M-1P, Manual Motor Starter With Thermal Overload Protection (Square D 2510MCG2)	\$1,006.49				
				Quantity	Unit Price	Factor	=	Total	
			Installation	1.00	x	689.61	x	1.4595	1,006.49
				Motor Starter - On/Off Control w/definite purpose contactor.					

Subtotal for No Category Input **\$108,545.51**

Proposal Total **\$108,545.51**

This total represents the correct total for the proposal. Any discrepancy between line totals, sub-totals and the proposal total is due to rounding.

The Percentage of NPP on this Proposal: **89.03%**



ECOLO-TECH. INCORPORATED

www.ecolo-techinc.com

1743 East Ten Mile Road
Madison Heights, MI 48071

Bus: 248/541-1100
Fax: 248/541-2577

QUOTATION
#114

January 30, 2025

Allied Building Service
1801 Howard Street
Detroit, MI 48216

Bus: 313/230-0800

Ref: Livonia School Project

Attn: Tyler Verrier Cell: 313/654-2258
Email: tverrier@teamallied.com

We are pleased to offer the following for your consideration:

Job #1 – New Collector with all New Ductwork

1. Ecolo-Tech to provide and install one (1) new Maxi-Vibe Baghouse Wood Dust Collector.

Total airflow required: 5000-5400 cfm
External static pressure required: 6-7"esp
Blower is 15 HP, 3 phase

Unit selection:

Maxivibe Model AMV-700 with 15HP motor, explosion vent, and weather hood

2. Ecolo-Tech to provide and install all Ductwork from Collector Inlet, back into building to pick up seven (7) woodworking machines and three (3) floor sweeps.
3. Ecolo-Tech to provide wall opening and wall sealants.
4. Customer to provide cement pad, if required.
5. Any permits, if required, are **NOT** included.
6. Any electrical connections or components, if required, are **NOT** included.

- 7. Any plumbing, if required, is **NOT** included.
- 8. Ecolo-Tech to provide Man Lift and Crane.

Delivery.....	12-14 Weeks
Cost.....	\$75,750.00 + Freight
Payment Terms.....	40% Due w/P.O., Balance Due Net 30 Days
*** Quote Pricing is Good for 30 Days***	

**NOTE: This quote is based on Straight Time Monday thru Friday.
If weekend work is required, it can be done at an additional cost.**

Thank you for the opportunity to quote you needs. If you should require additional information or have any questions, please do not hesitate to contact me @ (248) 541-1100 or (248) 790-2841. I look forward to doing business with you in the near future.

Roy Costello
Sales Representative
ecolotechinc@yahoo.com



Livonia Public Schools

District Services

Date: February 6, 2025

To: Andrea Oquist, Superintendent

From: Phillip Francis, Assistant Superintendent of District Services

Re: Purchase of Hydration Stations

I would like to discuss, at the February 10, 2025, Committee of the Whole Meeting, the purchase of 40 hydration stations for various buildings in the district. This will help us meet the state requirements of the Filter First program, which requires schools and childcare centers to develop a drinking water management plan, including installing filters in bottle filler (i.e. – hydration stations) that reduce lead levels in all drinking water fixtures. Ferguson Facilities Supply is the company providing the hydration stations via pricing from the OMNIA Partners contract.

The total cost for this purchase is \$61,776. The funding source for this purchase will be the Filter First Grant.

Please include this item on the agenda. Thank you.

Attachment

c: Board of Education

PF/AS

Deliver To: From: Timothy Kluge timothy.kluge@ferguson.com Comments:
--

FERGUSON FACILITIES SUPPLY
Price Quotation
Phone: 888-334-0004
Fax: 888-334-8112

Bid No: B774896
Bid Date: 10/28/24
Quoted By: TTK

Cust Phone: 734-744-2720
Terms: NET 30 DAYS

Customer: NATIONAL IPA - LIVONIA PUBLIC
15125 FARMINGTON RD
LIVONIA, MI 48154

Ship To: NATIONAL IPA - LIVONIA PUBLIC
15125 FARMINGTON RD
LIVONIA, MI 48154

Cust PO#: BOTTLE FILLERS

Job Name: OMNIA 631114147

Item	Description	Quantity	Net Price	UM	Total
	REF OMNIA CONTRACT # 631114147 ----				
ELZS8WSSP	LFA WM ADA BTL FILL STN 8 GPH SGL	40	1544.400	EA	61776.00
Net Total:					\$61776.00
Tax:					\$0.00
Freight:					\$0.00
Total:					\$61776.00

Quoted prices are based upon receipt of the total quantity for immediate shipment (48 hours). SHIPMENTS BEYOND 48 HOURS SHALL BE AT THE PRICE IN EFFECT AT TIME OF SHIPMENT UNLESS NOTED OTHERWISE. QUOTES FOR PRODUCTS SHIPPED FOR RESALE ARE NOT FIRM UNLESS NOTED OTHERWISE.

CONTRACTOR CUSTOMERS: IF YOU HAVE DBE/MBE/WBE/VBE/SDVBE/SBE GOOD FAITH EFFORTS DIVERSITY GOALS/ REQUIREMENTS ON A FEDERAL, STATE, LOCAL GOVERNMENT, PRIVATE SECTOR PROJECT, PLEASE CONTACT YOUR BRANCH SALES REPRESENTATIVE IMMEDIATELY PRIOR TO RECEIVING A QUOTE/ORDER.

Seller not responsible for delays, lack of product or increase of pricing due to causes beyond our control, and/or based upon Local, State and Federal laws governing type of products that can be sold or put into commerce. This Quote is offered contingent upon the Buyer's acceptance of Seller's terms and conditions, which are incorporated by reference and found either following this document, or on the web at <https://www.ferguson.com/content/website-info/terms-of-sale>
Govt Buyers: All items are open market unless noted otherwise.

LEAD LAW WARNING: It is illegal to install products that are not "lead free" in accordance with US Federal or other applicable law in potable water systems anticipated for human consumption. Products with *NP in the description are NOT lead free and can only be installed in non-potable applications. Buyer is solely responsible for product selection.
Buyer shall accept delivery of products within 60 days of Seller receiving the products at Seller's warehouse. If Buyer causes or requests a delay in delivery of the products, Buyer may be subject to storage fees and additional costs caused by such delay. Seller reserves the right to requote the products and reschedule the delivery date, subject to manufacturer's lead times and price increases, if Buyer is unable to accept delivery within 60 days.



HOW ARE WE DOING? WE WANT YOUR FEEDBACK!

Scan the QR code or use the link below to complete a survey about your bids:

<https://survey.medallia.com/?bidsorder&fc=5350&on=269922>



Livonia Public Schools

Academic Services

Date: February 10,2025
To: Andrea Oquist, Superintendent
From: Theresa O'Brien, Chief Academic Officer
Subject: Board Policy IDAA

I would like to request to be placed on the Policy Committee agenda for the February 10, 2025, Board of Education Committee of the Whole meeting to present the proposed changes to Board Policy IDAA – Vocational Education Program.

Thank you for your consideration of this request.

TO/aa

BOARD POLICY

IDAA

INSTRUCTIONAL PROGRAM

~~JUNE 20, 1988~~

~~VOCATIONAL EDUCATION PROGRAM~~

Reviewed 5/2014

CAREER TECHNICAL EDUCATION

~~The school district shall operate a vocational education program.~~

The school district shall offer high school students opportunities to take Career Technical Education (CTE) courses. Career Technical courses provide students with the skills and knowledge they need for postsecondary education and careers. CTE programs will be offered at each high school and at the Livonia Career Technical Center. All CTE courses shall be organized in accordance with Michigan Department of Education Career and Technical Education Standards and Perkins Core Performance Areas.



Livonia Public Schools

Finance Office

Date: February 5, 2025

To: Andrea Oquist, Superintendent

From: Alison Smith, Chief Financial Officer

Re: Board Policies DG, DH, DL

I would like to continue discussions with the Board that began at our most recent Study Session on Board Policies DG – Depository of Funds, DH – Bonded Employees and DL – Cash in School Buildings.

Please include this item on the February 10, 2025, Policy Committee meeting agenda. As always, please let me know if you have any questions.

Attachments

c: Board of Education

BOARD POLICY

DG

FISCAL MANAGEMENT
~~DEPOSITORY OF FUNDS~~
DEPOSIT OF FUNDS

~~JUNE 20, 1988~~
~~Reviewed 2/2014~~

The treasurer of the Board of Education shall deposit the ~~the~~ district funds of the district in a depository ~~financial institution~~ determined ~~determined~~ approved by the Board.

LEGAL REF.: MCL 129.11 et seq; 380.1221; 380.1222; 380.1223

BOARD POLICY

DH

**FISCAL MANAGEMENT
BONDED EMPLOYEES**

~~JUNE 20, 1988~~
Reviewed 2/2014

~~All persons connected with the administration of district funds shall be bonded in accordance with the law.~~

All individuals involved in managing district funds shall be bonded as required by law.

BOARD POLICY

DL

FISCAL MANAGEMENT
CASH IN SCHOOL BUILDINGS
SAFEGUARDING DISTRICT ASSETS

JUNE 20, 1988

The superintendent or designee shall be responsible to see that **ensure the implementation and enforcement of** administrative regulations **procedures** are established and carried out so that all monies and equipment within all of the district's facilities are safeguarded. **to safeguard all funds and equipment throughout the district.**

CROSS REF.: ~~EC~~ Equipment and Supplies Management