

Regular Board of Education Meeting

Wednesday, February 12, 2025

6:00 PM

High School Computer Lab Room 204

358 North 6th Street

Tecumseh, NE 68450

1. Call to Order and Roll Call
2. Consent Agenda
 - 2.1. Approval of Regular Meeting Minutes
 - 2.2. Approval of the Claims for Payment and Financial Report
3. Public Comment
4. Presentation to the Board
 - 4.1. NASB Presentation by Mr. John Spatz - Data on Nebraska school employment needs, student data and school finances.
5. Administrator Reports
 - 5.1. HS Principal Report
 - 5.2. Activities Director Report
6. Superintendent's Report
7. Future Dates
 - 7.1. NRCSA Legislative Forum - Thursday, February 20 at the Cornhusker Hotel in Lincoln.
 - 7.2. NRCSA Spring Conference - March 20 & 21 at Crowne Plaza & Younes North Convention Center in Kearney.
8. Discussions
 - 8.1. Student Council Representatives - Discussion about JCC
 - 8.2. Construction Bond Workshop - Set a date to meet with associates from Boyd Jones, DA Davidson, Clark Enersen, KSB School Law and Russ Koch for the purpose of learning about current/projected construction costs and interest rates, as well as feasible options for moving forward with a potential construction bond.
 - 8.3. Building & Grounds Committee Report
9. Regular Agenda-Business
 - 9.1. Retirement - Consider, discuss and take any necessary action in regard to Lisa Kuhl's letter for retirement.
 - 9.2. Retirement - Consider, discuss and take any necessary action in regard to Diane Wilken's retirement.
 - 9.3. Teacher Contract - Consider, discuss and take any necessary action in regard to the 2025-2026 teaching contract for Ms. Carroll Segrist.
 - 9.4. Teacher Contract - Consider, discuss and take any necessary action in regard to the 2025-2026 teaching contract for Ms. Zadio Plager.
 - 9.5. Option Agreement to Purchase Real Estate - Consider, discuss and take any necessary action in regard to the purchase of land for future building projects.
 - 9.6. Policy Review - Consider, discuss and take any necessary action in regard to JCC Policy numbers 3049, 3050, 4042, 4043, 4060, 4061, 5044, 6018, 6020, 2036 and 6037.

- 9.7. 2025-2026 School Calendar - Consider, discuss and take any necessary action to approve the 2025-2026 school calendar.
- 9.8. Classified Staff Compensation - Consider, discuss and take any necessary action in regard to salaries for twelve-month classified staff.
- 9.9. NASB 2025-2026 Membership - Consider, discuss and take any necessary action in regard to JCC's NASB (Nebraska Association of School Boards) for the 2025-2026 year.
10. Next Meeting
11. Adjournment

JOHNSON COUNTY SCHOOL DISTRICT NO. 0050
JOHNSON COUNTY CENTRAL PUBLIC SCHOOLS
BOARD OF EDUCATION
REGULAR MEETING

January 8, 2025

Members Present: Gail Hutt, Dan Jones, Jon Schmid, Sarah Weber, Kim Wellensiek

Also Present: Jon H. Rother, Superintendent; Laurie Badertscher, Recording Secretary; Rich Bacon, Middle School Principal, Garrett Collin, Athletic Director, Rick Lester, High School Principal

Justin Beethe-absent (excused)

Two visitors were present

The Johnson County School District No. 0050 Board of Education met in regular session at 6:00 p.m., Wednesday, January 8, 2025 in the high school room 204, Tecumseh, Nebraska. A current copy of the agenda was available for inspection in the office of the Superintendent prior to the meeting. The notice of the meeting and agenda was posted at the three main school buildings as well as the Tecumseh and Cook Post Offices. Notice of the meeting was also published in the Tecumseh Chieftain and on the school district website.

Superintendent Rother called the meeting to order at 6:00 p.m. and opened the meeting by announcing that the Open Meetings Act rules were posted. Roll call was taken. Justin Beethe-absent, Gail Hutt-present, Dan Jones-present, Jon Schmid-present, Sarah Weber-present, Kim Wellensiek-present.

SWEARING IN OF NEW BOARD MEMBERS

Newly elected Johnson County Central Board of Education members Dan Jones, Jon Schmid, and Sarah Weber, received the "Oath of Office". All members read, signed and dated the "Oath of Office" as presented.

REORGANIZATION OF THE BOARD

Superintendent Rother requested nominations for President. Gail Hutt nominated Kim Wellensiek for President. A motion was made by Jon Schmid and second by Sarah Weber to cease nominations. Nominations ceased. Roll call vote: Justin Beethe-absent, Gail Hutt- yes, Dan Jones-yes, Jon Schmid-yes, Sarah Weber-yes, Wellensiek-abstain. Carried 4-0-1

Kim Wellensiek assumed the leadership role as Board President and requested nominations for Vice-President. Kim Wellensiek nominated Justin Beethe. A motion was made by Dan Jones and second by Gail Hutt to cease nominations. Nominations ceased. Roll call vote: Gail Hutt-yes, Dan Jones-yes, Jon Schmid-yes, Sarah Weber-yes, Kim Wellensiek-yes, Justin Beethe-absent. Carried 5-0

President Wellensiek requested nominations for Treasurer. Sarah Weber nominated Gail Hutt for Treasurer. A motion was made by Dan Jones and second by Jon Schmid to cease nominations. Nominations ceased. Roll call vote: Dan Jones-yes, Jon Schmid-yes, Sarah Weber-yes, Kim Wellensiek-yes, Justin Beethe-absent, Gail Hutt-abstain. Carried 4-0-1.

President Wellensiek appointed Jon H. Rother, as secretary of the Board of Education and Laurie Badertscher, Recording Secretary.

President Wellensiek appointed committee members as follows:

AMERICANISM: Gail Hutt, Jon Schmid, Kim Wellensiek

BUDGET REVIEW: Gail Hutt, Dan Jones, Sarah Weber

BUILDING AND GROUNDS: Justin Beethe, Dan Jones, Jon Schmid

NEGOTIATIONS: Justin Beethe, Sarah Weber, Kim Wellensiek

POLICY REVIEW: Gail Hutt, Jon Schmid, Sarah Weber

TRANSPORTATION: Justin Beethe, Dan Jones, Kim Wellinsiek

APPROVAL OF MEETING MINUTES

A motion was made by Dan Jones and second by Gail Hutt to approve the December 4, 2024, Special Board of Education Meeting Minutes and the December 11, 2024, and regular Board of Education Meeting Minutes as presented. Roll call vote: Jon Schmid-yes, Sarah Weber-yes, Kim Wellensiek-yes, Justin Beethe-absent, Gail Hutt-yes, Dan Jones-yes, Carried 5-0

FINANCIAL REPORT

A motion was made by Jon Schmid and second by Sarah Weber to approve the General Fund claims for payment in the amount of \$771,260.58 and the Building Fund claims for payment in the amount of \$49,260.26. Roll call vote: Sarah Weber-yes, Kim Wellensiek-yes, Justin Beethe-absent, Gail Hutt-yes, Dan Jones-yes, Jon Schmid-yes. Carried 5-0

PUBLIC COMMENT- None

ADMINISTRATOR REPORTS

High School Principal Report:

High school Principal Rick Lester reported on the following:

- High School Spanish
- 2025-2026 Registration Handbooks
- 1st Semester Report Cards – distributed January 9, 2025

Middle School Principal Report:

Middle school Principal Rich Bacon, reported on the following:

- Boys Jr. High basketball results
- Girls Jr. High basketball season to begin in January 2025

- Boys Jr. High wrestling season to begin in January 2025
- Johnson County Spelling Bee finals – at Sterling High School, January 25th

ATHLETIC DIRECTOR REPORT

Athletic Director, Garret Collin reported on the following:

- Boys and Girls Basketball – MUDECAS January 13th – 18th at Beatrice
- Boys and Girls ECNC Basketball- February 3rd - 8th TBD
- ECNC Girls Wrestling – January 28th at Auburn
- ECNC Boys Wrestling – February 7th at Freeman
- District Bowling – February 3rd at Lincoln

SUPERINTENDENT REPORT

Superintendent Rother reported on the following:

- Kindergarten class considerations for 2025-2026
- Concrete cutting project complete
- Carpet installed in high school entrances
- JCC is currently hosting three student teachers
- ESEA Monitoring visit- February 20, 2025
- School budgets
- Backpack Program - local coordinator needed
- Administrative staffing considerations
- Staff absence data reviewed
- 2024 Nebraska Department of Education Teacher Vacancy Survey results
- JCC AQuESTT Data provided

FUTURE DATES

- NASB Legislative Issues – January 26 & 27

- NASB Federal Advocacy Conference – March 16-19
- NRCSA Spring Conference – March 20 & 21
- NASB Legislative Issues Conference- January 21-January 22, 2024

DISCUSSION

REGULAR AGENDA-BUSINES

A motion was made by Gail Hutt and second by Dan Jones to retain American National Bank as the financial institution for Johnson County Centrals' General Fund, Building Fund, Depreciation Fund, QCPUF Fund, Bond Fund, Contingency Fund and Imprest account. Western National Bank will be the financial institution for the Lunch Fund, Activity Fund and safety deposit box. Roll call vote: Jon Schmid-yes, Sarah Weber-yes, Kim Wellensiek-yes, Justin Beethe-absent, Gail Hutt-yes, Dan Jones-yes. Carried 5-0

A motion was made by Sarah Weber and second by Jon Schmid to identify KSB School Law as the legal counsel for Johnson County Central Public Schools for the year 2025. Roll call vote: Sarah Weber-yes, Kim Wellensiek-yes, Justin Beethe-absent, Gail Hutt-yes, Jon Schmid-yes, Dan Jones-yes, Carried 5-0

A motion was made by Sarah Weber and second by Gail Hutt to approve the 2025-2026 Negotiated Agreement with the terms as presented. Roll call vote: Kim Wellensiek-yes, Justin Beethe-absent, Gail Hutt-yes, Dan Jones-yes, Jon Schmid-yes, Sarah Weber-yes. Carried 5-0

A motion was made by Sarah Weber and second by Dan Jones to recognize the JCCEA as the teachers bargaining agent for 2026-2027. Roll call vote: Justin Beethe-absent, Gail Hutt-yes, Dan Jones-yes, Jon Schmid-yes, Sarah Weber-yes, Kim Wellensiek-yes. Carried 5-0.

Superintendent Rother reviewed the following policies: **3047**-Data Breach Response, **3048**-Communicable Diseases, **4058**- Confidentiality in Counseling and Guidance, **5042**- Bulletin Boards, **5043**-School-Sponsored Publications, **6035**- Athletic Contest Participation by Sixth Graders. No changes needed. Policy **6034** – Concussion Awareness will be revisited in February 2025 after more information is provided.

A rough draft of the 2025-2026 School Calendar was presented by Superintendent Rother. Discussion was held. No action was taken.

A motion was made by Sarah Weber and second by Gail Hutt to approve the 2025-2026 Teaching Contract for Mr. Keaton Kleespies. Roll call vote: Gail Hutt-yes, Dan Jones-yes, Jon Schmid-yes, Sarah Weber-yes, Kim Wellensiek-yes, Justin Beethe-absent. Carried 5-0

A motion was made by Dan Jones and second by Sarah Weber to approve the 2025-2026 Director of Student Services Contract for Dr. Laura Rademacher. Roll call vote: Dan Jones-yes, Jon Schmid-yes, Sarah Weber-yes, Kim Wellensiek-yes, Justin Beethe-absent, Gail Hutt-yes. Carried 5-0.

A motion was made by Gail Hutt and second by Dan Jones to approve the 2025-2026 Principal Contract for Mr. Justin Damme. Roll call vote: Jon Schmid-yes, Sarah Weber-yes, Kim Wellensiek-yes, Justin Beethe-absent, Gail Hutt- yes, Dan Jones-yes, Carried 5-0.

A recess was declared at 7:40 p.m.

President Wellensiek called the Board of Education meeting back to order at 7:45 p.m

A motion was made by Sarah Weber and second by Jon Schmid to enter into executive session for the the purpose of discussing personnel. Roll call vote: Sarah Weber-yes, Kim Wellensiek-yes, Justin Beethe-absent, Gail Hutt-yes, Dan Jones-yes, Jon Schmid-yes. Carried 5-0

Entered executive session at 7:46 p.m.

A motion was made by Dan Jones and second by Jon Schmid to leave executive session. Roll call vote: Kim Wellensiek-yes, Justin Beethe-absent, Gail Hutt-yes, Dan Jones-yes, Jon Schmid-yes, Sarah Weber-yes. Carried 5-0

Left executive session at 8:29 p.m.

A motion was made by Gail Hutt and second by Sarah Weber to adjourn the meeting. Roll call vote:Justin Beethe-absent, Gail Hutt-yes, Dan Jones-yes, Jon Schmid-yes, Sarah Weber-yes, Kim Wellensiek-yes. Carried 5-0.

Meeting adjourned at 8:30 p.m

The next Board of Education Meeting will be held of February 12, 2025, in the High School room 204 in Tecumseh, Nebraska at 6:00 p.m. The notice of the meeting will be published in the Tecumseh Chieftain as well as on the school website. The agenda will be posted at the three main school buildings as well as at the Tecumseh and Cook Post Offices. A current copy of the agenda will be available for inspection in the office of the Superintendent prior to the meeting.

**JOHNSON COUNTY CENTRAL PUBLIC SCHOOLS
STATEMENT OF ACCOUNTS**

2024-2025

GENERAL FUND

American National Bank

Account # 1055931

Month	Beginning Bal .	Expenditures	Receipts	Interest	Ending Balance
August-23	972,548.96	760,812.46	355,427.15	0.00	567,163.65
September-23	567,163.65	1,500,135.77	1,732,254.07	0.00	799,281.95
October-23	799,281.95	812,973.20	318,774.75	0.00	305,083.50
November-23	305,083.50	810,296.73	701,379.02	0.00	196,165.79
December-23	196,165.79	785,112.77	1,298,573.17	0.00	709,626.19
January-24	709,626.19	789,695.57	1,464,732.07	0.00	1,384,662.69
February-24	1,384,662.69	713,808.74	823,180.74	0.00	1,494,034.69
March-24	1,494,034.69	804,269.81	416,555.07	0.00	1,106,319.95
April-24	1,106,319.95	792,575.35	788,096.12	0.00	1,101,840.72
May-24	1,101,840.72	801,910.23	2,196,239.17	0.00	2,496,169.66
June-24	2,496,169.66	855,297.08	535,280.14	0.00	2,176,152.72
July-24	2,176,152.72	1,013,141.60	142,488.45	0.00	1,305,499.57
August-24	1,305,499.57	956,295.70	319,123.63	0.00	668,327.50
September-24	668,327.50	1,163,003.87	1,599,229.85	0.00	1,104,553.48
October-24	1,104,553.48	822,705.40	332,324.47	0.00	614,172.55
November-24	614,172.55	854,462.78	480,994.10	0.00	240,703.87
December-24	240,703.87	814,042.92	773,889.40	0.00	200,550.35
January-25	200,550.35	847,301.08	1,273,365.38	0.00	626,614.65

IMPREST ACCOUNT

American National Bank

Account #4084077

Month	Beginning Bal .	Expenditures	Receipts	Interest	Ending Balance
August-23	4,653.14	950.01	764.51	0.00	4,467.64
September-23	4,467.64	746.51	953.50	0.00	4,674.63
October-23	4,674.63	195.94	560.45	0.00	5,039.14
November-23	5,039.14	512.35	0.00	0.00	4,526.79
December-23	4,526.79	461.14	0.00	0.00	4,065.65
January-24	4,065.65	165.68	0.00	0.00	3,899.97
February-24	3,899.97	784.52	1,533.99	0.00	4,649.44
March-24	4,649.44	362.82	784.52	0.00	5,071.14
April-24	5,071.14	620.82	0.00	0.00	4,450.32
May-24	4,450.32	567.03	100.00	0.00	3,983.29
June-24	3,983.29	265.00	0.00	0.00	3,718.29
July-24	3,718.29	495.19	0.00	0.00	3,223.10
August-24	3,223.10	1959.98	2,458.04	0.00	3,721.16
September-24	3,721.16	148.86	0.00	0.00	3,572.30
October-24	3,572.30	168.74	1,497.84	0.00	4,901.40
November-24	4,901.40	109.24	168.74	0.00	4,960.90

December-24	4,960.90	157.72	0.00	0.00	4,803.18
January-25	4,803.18	1,095.00	0.00	0.00	3,708.18

BUILDING FUND

American National Bank

Account MM #50000119

Month	Beginning Bal .	Expenditures	Receipts	Interest	Ending Balance	
August-23	1,315,402.49	10,204.21	19,320.94	2643.50	1,327,162.72	
September-23	1,327,162.72	72,795.00	148,711.51	3551.47	1,406,630.70	
October-23	1,406,630.70	35,173.78	13,621.47	3445.32	1,388,523.71	
November-23	1,388,523.71	214,549.58	3,903.90	3112.88	1,180,990.91	
December-23	1,180,990.91	7,775.02	54,657.73	3057.01	1,230,930.63	
January-24	1,230,930.63	0.00	171,421.47	4323.79	1,406,675.89	
February-24	1,406,675.89	13,338.00	82,945.75	5350.84	1,481,634.48	
March-24	1,481,634.48	2,954.50	24,040.62	5939.23	1,508,659.83	
April-24	1,508,659.83	16,000.00	90,298.44	5935.81	1,588,894.08	
May-23	1,588,894.08	0.00	316,842.14	7679.99	1,913,416.21	
June-24	1,913,416.21	145,295.00	38,261.03	6879.85	1,813,262.09	
July-24	1,813,262.09	46,973.46	216,523.50	7476.58	1,990,288.71	
August-24	1,990,288.71	71,006.54	157,073.59	8416.22	2,084,771.98	
September-24	2,084,771.98	184,999.00	247,188.83	7412.47	2,154,374.28	
October-24	2,154,374.28	12,669.04	24,151.74	7807.33	2,173,664.31	
November-24	2,173,664.31	0.00	7,536.79	7563.00	2,188,764.10	
December-25	2,188,764.10	0.00	34,077.24	7193.38	2,230,034.72	
January-25	2,230,034.72	49,260.26	137,243.03	8128.67	2,326,146.16	3.95 APY

BOND FUND

American National Bank

Account MM #318887

Month	Beginning Bal .	Expenditures	Receipts	Interest	Ending Balance	
August-23	16,944.52	0.00	0.00	3.30	16,947.82	
September-23	16,947.82	0.00	0.00	3.31	16,951.13	
October-23	16,951.13	0.00	0.00	3.20	16,954.33	
November-23	16,954.33	0.00	0.00	3.20	16,957.53	
December-23	16,957.53	0.00	0.00	3.31	16,960.84	
January-24	16,960.84	0.00	0.00	3.31	16,964.15	
February-24	16,964.15	0.00	0.00	3.10	16,967.25	
March-24	16,967.25	0.00	0.00	3.31	16,970.56	
April-24	16,970.56	0.00	0.00	47.85	17,018.41	
May-24	17,018.41	0.00	0.00	74.49	17,092.90	
June-24	17,092.90	0.00	0.00	63.48	17,156.38	
July-24	17,156.38	0.00	0.00	70.54	17,226.92	
August-24	17,226.92	0.00	0.00	75.60	17,302.32	
September-24	17,302.32	0.00	0.00	61.81	17,364.13	
October-24	17,364.13	0.00	0.00	65.03	17,429.16	
November-24	17,429.16	0.00	0.00	62.80	17,491.96	
December-24	17,491.96	0.00	0.00	58.94	17,550.90	
January-25	17,550.90	0.00	0.00	63.10	17,614.00	4.05 APY

QUAL CAP PURP
American National Bank
Savings Account #7005153

Month	Beginning Bal .	Expenditures	Receipts	Interest	Ending Balance	
August-23	10,764.71	0.00	0.00	0.46	10,765.17	
Septmeber-23	10,765.17	0.00	0.00	0.45	10,765.62	
October-23	10,765.62	0.00	0.00	0.45	10,766.07	
November-23	10,766.07	0.00	0.00	0.44	10,766.51	
December-23	10,766.51	0.00	10,762.54	0.63	21,529.68	
January-24	21,529.68	0.00	36,763.52	1.77	58,294.97	
February-24	58,294.97	0.00	17,016.92	2.66	75,314.55	
March-24	75,314.55	0.00	4,885.41	3.32	80,203.28	
April-24	80,203.28	0.00	19,749.36	259.46	100,212.10	
May-24	100,212.10	0.00	69,580.36	655.99	170,448.45	
June-24	170,448.45	300.00	8,406.54	653.12	179,208.11	
July-24	179,208.11	745.26	1,511.41	738.50	180,712.76	
August-24	180,712.76	10,800.00	6,705.74	784.84	177,403.34	
Septmber-24	177,403.34	0.00	54,372.46	753.94	232,529.74	
October-24	232,529.74	0.00	4,706.13	880.82	238,116.69	
November-24	238,116.69	0.00	1,304.85	860.92	240,282.46	
December-25	240,282.46	0.00	7,349.92	821.16	248,453.54	
January-25	248,453.54	0.00	35,914.97	976.05	285,344.56	APY 4.05

DEPRECIATION

American National Bank
Account MM #50000107

Month	Beginning Bal .	Expenditures	Receipts	Interest	Ending Balance	
August-23	4449.65	0.00	0	0.87	4450.52	
September-23	4450.52	0	0	0.87	4451.39	
October-23	4451.39	0	0	0.84	4452.23	
November-23	4452.23	0	0	0.84	4453.07	
December-23	4453.07	0	0	0.87	4453.94	
January-24	4453.94	0	0	0.87	4454.81	
February-24	4454.81	0	0	0.81	4455.62	
March-24	4455.62	0	0	0.87	4456.49	
April-24	4456.49	0	0	12.57	4469.06	
May-24	4469.06	0	0	19.56	4488.62	
June-24	4488.62	0	0	16.67	4505.29	
July-24	4505.29	0	0	18.52	4523.81	
August-24	4523.81	0	0	19.8	4543.61	
September-24	4543.61	0	0	16.23	4559.84	
October-24	4559.84	0	0	17.08	4576.92	
November-24	4576.92	0	0	16.49	4593.41	
December-24	4593.41	0	0	15.48	4608.89	
January-25	4608.89	0	0	16.57	4625.46	APY 4.05

**EMPLOYEE
BENEFIT FUND
Savings Account #70005160**

Month	Beginning Bal .	Expenditures	Receipts	Interest	Ending Balance	
August-23	498.03	0	0	0.02	498.05	
Septmeber-23	498.05	0	0	0.02	498.07	
October-23	498.07	0	0	0.02	498.09	
November-23	498.09	0	0	0.02	498.11	
December-23	498.11	0	0	0.02	498.13	
January-24	498.13	0	0	0.02	498.15	
Februrary-24	498.15	0	0	0.02	498.17	
March-24	498.17	0	0	0.02	498.19	
April-24	498.19	0	0	1.38	499.57	
May-24	499.57	0	0	2.19	501.76	
June-24	501.76	0	0	1.86	503.62	
July-24	503.62	0	0	2.07	505.69	
August-24	505.69	0	0	2.22	507.91	
September-24	507.91	0	0	1.81	509.72	
October-24	509.72	0	0	1.91	511.63	
November-24	511.63	0	0	1.84	513.47	
December-24	513.47	0	0	1.73	515.20	
January-25	515.20	0	0	1.86	517.06	APY 4.07

CONTINGENCY FUND

American National Bank

Savings Account #7005174

Month	Beginning Bal .	Expenditures	Receipts	Interest	Ending Balance	
August-23	2793.14	0	3.56	0.12	2,796.82	
September-23	2796.82	0	3.56	0.12	2,800.50	
October-23	2800.5	0	3.45	0.11	2,804.06	
November-23	2804.06	0	3.56	0.12	2,807.74	
December-23	2807.74	0	3.45	0.12	2,811.31	
January-24	2811.31	0	3.56	0.12	2,814.99	
February-24	2814.99	0	3.56	0.11	2,818.66	
March-24	2818.66	0	4.36	0.12	2,823.14	
April-24	2823.14	0	2.53	7.83	2,833.50	
May-24	2833.5	0	68.38	12.59	2,914.47	
June-24	2914.47	0	0	10.82	2,925.29	
July-24	2925.29	0	80.21	12.14	3,017.64	
August	3017.64	0	81.52	13.28	3,112.44	
September-24	3112.44	0	0	11.12	3,123.56	
October-24	3123.56	0	39.45	11.83	3,174.84	
November-24	3174.84	0	199.79	11.72	3,386.35	
December-25	3386.35	0	0	11.41	3,397.76	
January-25	3397.76	0	40.76	12.30	3,450.82	APY 4.05
CD #001120027210	TFB 12,000(3/10/2025)					

Vendor Name	Invoice Number	Check Number	Amount
Account Number	Detail Description		Amount
Checking Account ID 1	Fund Number 01	GENERAL FUND	
3D Plumbing	9688	10939	90.00
01 2620 431 002	RESET STOOL / BOYS LOCKER RM. COOK SITE		45.00
01 2620 431 004	RESET STOOL / BOYS LOCKER RM. COOK SITE		45.00
Total 3D Plumbing			90.00
A STREET AUTO PARTS	605612	10940	79.95
01 2710 610 000	FAF FLEET CHARGE		43.98
01 2710 610 000	HEAD LIGHT VAN 10B		16.99
01 2710 610 000	HEAD LIGHT		16.99
01 2710 610 000	MINATURE LIGHTS		1.99
Total A STREET AUTO PARTS			79.95
Andre Rautenbach	10011025- 2/10123124	10941	2,472.50
01 2630 420 001	SNOW REMOVAL /ICEMELT 1/5 1/6 1/9		913.75
01 2630 420 002	SNOW REMOVAL/ICEMELT 1/5		202.50
01 2630 420 003	SNOW REMOVAL /ICEMELT 1/5 1/6 1/9		913.75
01 2630 420 004	SNOW REMOVAL/ICEMELT 1/5		202.50
01 2630 610 000	ICE MELT X 8 BAGS		240.00
Total Andre Rautenbach			2,472.50
BAYLOR ENTERPRICES INC	6218	10942	300.00
01 3535 643 002	COLLEGE AND CAREER READINESS SOFTWARE		300.00
Total BAYLOR ENTERPRICES INC			300.00
BEYOND SPEECH SERVICES, LLC	16	10943	15,875.94
01 2151 340 003	ELEM TEC SPEECH SERVICES		8,323.44
01 2141 340 004	ELEM COOK SPEECH SERVICES		4,476.01
01 2151 340 002	MS SPEECH SERVICES		2,795.79
01 2151 340 001	HS SPEECH SERVICES		280.70
Total BEYOND SPEECH SERVICES, LLC			15,875.94
BLICK ART MATERIALS	4759006	10944	276.46
01 1100 610 001	HS ART SUPPLIES		138.23
01 1100 610 002	MS ART SUPPLIES		138.23
Total BLICK ART MATERIALS			276.46
Borrenpohl Repair LLC	1880	10945	525.00
01 2730 431 000	REPAIR BRAKE AND BRAKE LINE		525.00
Total Borrenpohl Repair LLC			525.00
BRENDA R. GLUNZ	FEB 2025	10946	6,530.03
01 2141 340 003	ELEM TEC SPED PSYCH SERVICES		4,291.90
01 2141 340 001	HS SPED PSYCH SERVICES		547.98
01 2141 340 002	MS SPED PSYCH SERVICES		899.67
01 2141 340 004	ELEM COOK SPED PSYCH SERVICES		145.50
01 6408 340 003	3-5 SPED PSYCH SERIVCES		644.98
BRENDA R. GLUNZ	FEB 2025	10946	3,938.90
	MENTAL HEAL		
01 2140 340 001	MENTAL HEALTH SERV. HS		381.14

Vendor Name	Invoice Number	Check Number	Amount
Account Number	Detail Description		Amount
01 2140 340 002	MENTAL HEALTH SERV. MS		0.00
01 2140 340 003	MENTAL HEALTH SERV. ELEM TEC		2,634.38
01 2140 340 004	MENTAL HEALTH SERV ELEM COOK		923.38
Total BRENDA R. GLUNZ			10,468.93
BRINKMAN BROTHERS INC	6031327	10947	734.77
01 2730 431 000	RED SUBURBAN SERVICED		91.86
01 2730 431 000	EQUINOX SERVICED		69.85
01 2730 431 000	EXPEDITION SERVICED		73.78
01 2730 431 000	IMPALA SERVICED		73.78
01 2730 431 000	VAN #13 SERVICED		91.50
01 2730 431 000	VAN #10B SERVICED		83.50
01 2730 431 000	VAN #10ASERVICED		83.50
01 2730 431 000	VAN 09A SERVICED		83.50
01 2730 431 000	VAN 09B SERVICED		83.50
Total BRINKMAN BROTHERS INC			734.77
BROWN GLASS CO., INC	80420	10948	412.00
01 2620 431 001	REPLACE GLASS/ NORTH DOOR HS		412.00
Total BROWN GLASS CO., INC			412.00
Carolina Biological Supply Company	52843480 RI	10949	117.22
01 1100 610 001	HS AG SCIENCE PIG, BACTERIA		117.22
Total Carolina Biological Supply Company			117.22
Charter Communications	152014301010125	10950	70.96
01 2223 530 000	CABLE SERVICES X 2 MONTHS		70.96
Total Charter Communications			70.96
CITY OF TECUMSEH-UTILITIES	022025	10951	3,860.27
01 2610 410 001	WT/SW HS		212.25
01 2610 621 001	ELEC HS		1,717.88
01 2610 410 003	WT/SW ELEM TEC		212.25
01 2610 621 003	ELEC ELEM TEC		1,717.89
Total CITY OF TECUMSEH-UTILITIES			3,860.27
CORNERSTONES OF CARE	192380	10952	450.00
01 2213 330 002	BIST Leadership Conf. AJ, BG		150.00
01 2213 330 003	BIST Leadership Conf. AJ, BG		150.00
01 2213 330 004	BIST Leadership Conf. AJ, BG		150.00
Total CORNERSTONES OF CARE			450.00
CORNHUSKER INTRNTL TRUCK, INC	148921	10953	7,165.53
01 2710 431 000	BUS#9/CYL/INJECTORS/HEAT BSTR/LIGHT		7,165.53
CORNHUSKER INTRNTL TRUCK, INC	3406176	10953	361.49
01 2710 610 000	PULLEY/BELT BUS 09		361.49
Total CORNHUSKER INTRNTL TRUCK, INC			7,527.02
CULLIGAN OF PERCIVAL	19258	10954	35.90
01 2610 610 002	SOFTNER SALT COOK SITE		17.95
01 2610 610 004	SOFTNER SALT COOK SITE		17.95
CULLIGAN OF PERCIVAL	21308	10954	191.30

Vendor Name	Invoice Number	Check Number	Amount
Account Number	Detail Description		Amount
01 2610 610 001	SOFTNER sALT		95.65
01 2610 610 003	SOFTNER SALT		95.65
CULLIGAN OF PERCIVAL	21414	10954	213.60
01 2610 440 001	WATER SOFTNER RENTAL		106.80
01 2610 440 003	WATER SOFTNER RENTAL		106.80
CULLIGAN OF PERCIVAL	21918	10954	35.90
01 2610 610 002	SOFTNER SALT COOK SITE		17.95
01 2610 610 004	SOFTNER SALT COOK SITE		17.95
CULLIGAN OF PERCIVAL	22119	10954	74.75
01 2610 610 002	SOFTNER SALT		37.37
01 2610 610 004	SOFTNER SALT		37.38
CULLIGAN OF PERCIVAL	22281/22319/22499	10954	38.28
01 2610 610 002	SOFTNER SALT		19.14
01 2610 610 004	SOFTNER SALT		19.14
CULLIGAN OF PERCIVAL	22318	10954	191.30
01 2610 610 001	WATER SOFTNER SALT		95.65
01 2610 610 003	WATER SOFTNER SALT		95.65
CULLIGAN OF PERCIVAL	22492/22414	10954	435.96
01 2610 440 001	WATER SOFTNER RENTAL		217.98
01 2610 440 003	WATER SOFTNER RENTAL		217.98
Total CULLIGAN OF PERCIVAL			1,216.99
CURRICULM ASSOCIATES, INC	90874875	10955	592.48
01 1190 610 003	PREK- BRIGANCE EC SCREENS ASSESSMENT KIT		592.48
Total CURRICULM ASSOCIATES, INC			592.48
DAS State Accounting -Central Finance	1462442	10956	292.87
01 2230 382 001	INTERNET/DL SERIVES		73.21
01 2230 382 002	INTERNET/DL SERIVES		73.22
01 2230 382 003	INTERNET/DL SERIVES		73.22
01 2230 382 004	INTERNET/DL SERIVES		73.22
Total DAS State Accounting -Central Finance			292.87
EAKES OFFICE SOLUTIONS	9079790-0	10957	32.48
01 2410 610 001	ENVELOPES		8.12
01 2410 610 002	ENVELOPES		8.12
01 2410 610 003	ENVELOPES		8.12
01 2410 610 004	ENVELOPES		8.12
Total EAKES OFFICE SOLUTIONS			32.48
ESU #4	11013	10958	930.00
01 2213 330 000	ENGAGING ED 2025 CONF		930.00
ESU #4	6463/6467/6492/6535/	10958	150.00
01 2580 591 000	NETWORK SUPPORT /IoT NOT SHOWING		37.50
01 2580 591 000	ON SITE VISIT /NETWORK SUPPORT		37.50
01 2580 591 000	SWITCH CONFIGURATION SUPPORT		37.50
01 2580 591 000	LIMIT WI FI FOR GUESTS		37.50
Total ESU #4			1,080.00
FIRST CONCORD GROUP	40683	10959	400.00
01 2510 340 000	125 PLAN ANNUAL FEE		200.00

Vendor Name	Invoice Number	Check Number	Amount
Account Number	Detail Description		Amount
01 2510 340 000	NON DISCRIMINATION FLEX TESTING		200.00
FIRST CONCORD GROUP	FEB 2025	10959	102.00
01 2510 340 000	125 MONTHLY FEE		102.00
Total FIRST CONCORD GROUP			502.00
Flood Communications of Beatrice, LLC	IN-12501130184	10960	599.00
01 2560 540 000	RADIO SPOT 11/13/2025-1/18/25 FFA WEEK		599.00
Total Flood Communications of Beatrice, LLC			599.00
GRAINGER	9357440248	10961	39.14
01 2620 610 001	MINI BLINDS HS		39.14
GRAINGER	9357991091	10961	1,268.16
01 2620 610 001	HAND SOAP / EXT LIGHTS		634.08
01 2620 610 003	HAND SOAP./ EXT LIGHTS		634.08
GRAINGER	9358735976	10961	2,022.08
01 2620 610 002	LIGHT BULBS , EMERGENCY LIGHTS,BATTERIES		1,011.04
01 2620 610 004	LIGHT BULBS , EMERGENCY LIGHTS,BATTERIES		1,011.04
GRAINGER	9359453991/935976705	10961	401.84
01 2620 610 003	EMERGENCY LIGHTS		141.24
01 2620 610 003	LED BULBS		260.60
GRAINGER	9366562990/936656300	10962	679.53
01 2620 610 002	PAPER TOWELS/ VACUUM BAGS, GLOVES COOK S		339.76
01 2620 610 004	PAPER TOWELS/ VACUUM BAGS, GLOVES COOK S		339.77
GRAINGER	9370784416	10961	562.84
01 2620 610 002	PENS/ LED BULBS / CASTERS COOK SITE		281.42
01 2620 610 004	PENS/ LED BULBS / CASTERS COOK SITE		281.42
GRAINGER	9374826932	10961	105.12
01 1100 610 001	HS SHOP SAFETY GLASSES		105.12
GRAINGER	9375464832	10961	126.40
01 2620 610 001	DRILL BIT SETS/ ROOF ACCESS SIGNS		31.60
01 2620 610 002	DRILL BIT SETS/ ROOF ACCESS SIGNS		31.60
01 2620 610 003	DRILL BIT SETS/ ROOF ACCESS SIGNS		31.60
01 2620 610 004	DRILL BIT SETS/ ROOF ACCESS SIGNS		31.60
GRAINGER	9379508980	10961	275.64
01 2620 610 003	LIGHT BULBS FOR GYM IN ELEM TEC		275.64
GRAINGER	9381880708/938214017	10961	222.84
01 2620 610 001	MOP HEADSX 3		27.99
01 2620 610 001	MOP HEAD / MULITI PURPOSE CLEANER		83.43
01 2620 610 003	MOP HEADS X 3		27.99
01 2620 610 003	MOP HEAD / MULITI PURPOSE CLEANER		83.43
GRAINGER	9384725884	10961	60.36
01 2620 610 001	HINGES FOR HS CLOSET DOOR		60.36
Total GRAINGER			5,763.95
HANDS OF HEARTLAND	1009	10963	8,761.97

Vendor Name	Invoice Number	Check Number	Amount
Account Number	Detail Description		Amount
01 1200 569 001	SPED TRANSITION SERVICES		8,333.57
01 2712 519 001	SPED TRANSPORTATION		428.40
Total HANDS OF HEARTLAND			8,761.97
HAUG COMMUNICATIONS INC	KS0125-00A12	10964	325.70
01 2710 890 000	BUS RADIO TOWER RENTAL		325.70
Total HAUG COMMUNICATIONS INC			325.70
HD SUPPLY	845361757	10965	93.78
01 2620 610 003	SWITCHES FOR ELEM TEC. ROOMS		93.78
Total HD SUPPLY			93.78
HOMETOWN LEASING	31	10966	2,043.19
01 1100 550 001	COPIER LEASE		510.79
01 1100 550 002	COPIER LEASE		510.80
01 1100 550 003	COPIER LEASE		510.80
01 1100 550 004	COPIER LEASE		510.80
Total HOMETOWN LEASING			2,043.19
IMPREST ACCT	022025	10967	1,325.72
01 2560 531 000	POSTAGE \$ TEC SITE		157.72
01 2560 531 000	STAMPS FOR MASS POWER SCH. MAILING		1,095.00
01 2560 531 000	STAMPS		73.00
Total IMPREST ACCT			1,325.72
J.W. PEPPER & SON INC.	367178474	10968	206.71
01 1100 610 001	HS VOCAL MUSIC		206.71
Total J.W. PEPPER & SON INC.			206.71
JCC ACTIVITY ACCOUNT	24 -21871	10969	1,500.00
01 3551 810 001	CTE GRANT /REIMB FOR FBLA REGISTRATION		1,500.00
Total JCC ACTIVITY ACCOUNT			1,500.00
JCC LUNCH FUND	012025	10970	446.25
01 1190 610 003	PREK SNACKS FOR DEC. 2024		446.25
Total JCC LUNCH FUND			446.25
JOHNSON COUNTY HOSPITAL	01/23/2025	10971	152.00
01 2710 340 000	BUS DRIVER PHYSICAL AJ		152.00
JOHNSON COUNTY HOSPITAL	01142025	10971	152.00
01 2710 810 000	BUS PHYSCIAL DGOTTULA		152.00
JOHNSON COUNTY HOSPITAL	FEB 2025	10971	3,935.37
01 6408 340 004	0-2 PT SERVICES		292.65
01 6408 340 003	3-5 PT SERVICES		113.90
01 2171 340 003	ELEM TEC PT SERVICES		146.76
01 2171 340 001	HS PT SERVICES		79.68
01 2171 340 004	ELEM COOK PT SERVICES		72.10
01 6408 340 004	0-2 OT SERVICES		175.77
01 6408 340 003	3-5 OT SERVICES		196.02
01 2161 340 003	ELEM TEC OT SERVICES		1,725.30
01 2161 340 001	HS OT SERVICES		73.71

Vendor Name	Invoice Number	Check Number	Amount
Account Number	Detail Description		Amount
01 2161 340 001	LIFE SKILLS OT SERVICES		60.75
01 2161 340 004	ELEM COOK OT SERVICES		835.92
01 2161 340 002	MS OT SERVICES		162.81
Total JOHNSON COUNTY HOSPITAL			4,239.37
JOHNSON COUNTY ROAD DEPT.	24-21887	10972	5,199.59
01 2710 626 000	BUS GAS @ 2.349		2,611.03
01 2710 626 000	BUS DIESEL @ 3.049		2,588.56
Total JOHNSON COUNTY ROAD DEPT.			5,199.59
JOSTENS	35604542	10973	387.95
01 1100 610 001	DIPLOMA COVERS FOR CLASS OF 2025		387.95
Total JOSTENS			387.95
KANSAS CITY AUDIO-VISUAL, INC	50190	10974	2,360.88
01 1100 650 001	MIMIO BOARD HS MUSIC ROOM		2,360.88
Total KANSAS CITY AUDIO-VISUAL, INC			2,360.88
KERNER ACE HARDWARE	JANUARY 2025	10975	620.64
01 2620 610 000	WOOD GLUE		9.59
01 2630 610 000	SNOW SHOVEL /ZIP TIES		55.97
01 2620 610 000	DRILL BITS		12.98
01 2620 610 000	HOOKS		40.97
01 2620 610 000	SWITCH WALL PLATE/ SWITCH		3.38
01 2620 610 000	CARPET CLEANER		17.99
01 2620 610 000	WINDEX		4.59
01 2620 610 000	DRAIN CLEANER		18.99
01 1100 610 001	POTTING SOIL/ DOWEL RODS/ 1X6- AG SHOP		150.61
01 2620 610 000	MAINT. HARDWARE MISC		26.48
01 2620 610 000	GREAT STUFF FOAM SEALANT		10.99
01 2620 610 000	HEAT CABLE /DUCT TAPE		73.97
01 2620 610 000	DOOR HOL KICKS		40.55
01 2620 610 000	WALLPLATE		4.17
01 2410 610 000	ENVELOPES / FOR PS DATA BREACH		71.98
01 2620 610 000	MAINT HARDWARE/HINGES		32.98
01 2620 610 000	EXTEN.CORD/KEY CUTTING		78.45
01 2620 610 000	EXTEN CORD RETURNED		(73.98)
01 2620 610 000	EXTN CORD		39.98
Total KERNER ACE HARDWARE			620.64
KSB School Law, PC LLO	18160	10976	2,376.00
01 2330 317 000	LEGAL SERVICES		2,376.00
Total KSB School Law, PC LLO			2,376.00
LESSONPIX	12996	10977	36.00
01 1190 643 003	PREK LESSONPIX ANNUAL RENEWAL		36.00
Total LESSONPIX			36.00
Leuenberger, Heather	2422008	10978	768.32
01 2712 332 000	PARENT MLG REIMB		768.32
Total Leuenberger, Heather			768.32

Board Report - Detail after checks are printed

Vendor Name	Invoice Number	Check Number	Amount
Account Number	Detail Description		Amount
MASTERCARD	FEB 2025	10979	1,392.05
01 2130 610 003	PILL CRUSHER/ NURSE ELEM TEC SITE		14.69
01 1100 641 001	HS SPANISH DOWNLOADS		30.45
01 1100 610 001	HS BUSINESS BKS.		49.28
01 1100 610 001	HS MUSIC DISK CD BURNER/ROBE BAGS		177.78
01 2130 610 003	OTOSCOPE FOR NURSE ELEM TEC		44.99
01 2510 610 000	KEYBOARD # PAD FOR KITCHEN		35.98
01 2213 580 000	RM. BIST TRAINING KANSAS CITY /AJ, BG		259.48
01 2220 610 003	BINS FOR LIBRARY BKS		27.31
01 2220 610 003	STAPLER FOR LIBRARY		36.49
01 2220 640 003	LIBRARY BKS ELEM TEC SITE		302.95
01 9000 890 000	BOOKS/ JCCEA REIMB		270.67
01 1100 640 001	BOOKS FOR SENCAP CLASS		50.29
01 9000 890 000	TELESTREAM ACCESS PLAN / STIV REIMB		119.00
01 2220 610 003	CREDIT TO ACCT FOR LIB BINS		(27.31)
Total MASTERCARD			1,392.05
MATHESON TRI-GAS INC DBA	0052430505	10980	425.48
01 1100 610 001	HS WELDING SUPPLIES		139.00
01 1100 610 001	HS WELDING SUPPLIES		143.24
01 1100 610 001	HS WELDING SUPPLIES		143.24
Total MATHESON TRI-GAS INC DBA			425.48
NASB-ALICAP	2023/24	10982	17.00
01 2310 520 000	ALICAP WORKERS COMP AFTER ANNUAL AUDIT /		17.00
Total NASB-ALICAP			17.00
NASB	2025-26	10981	4,783.00
01 2310 810 000	NASB ANNUAL MEMB. DUES 4/1/25-3/31/26		4,783.00
NASB	N-52526	10981	230.00
01 2310 580 000	2025 LEGISLATIVE ISSUES CONF. (JHR, JS)		230.00
Total NASB			5,013.00
NEBR CENTER FOR EDUC VIS IMP	0-2252	10983	492.20
01 6408 340 003	3-5 VISUALLY IMPAIRED SERVICES		492.20
Total NEBR CENTER FOR EDUC VIS IMP			492.20
OMAHA PUBLIC POWER DIST	FEB 2025	10984	4,319.24
01 2610 621 002	ELEC COOK SITE		2,159.62
01 2610 621 004	ELEC COOK SITE		2,159.62
Total OMAHA PUBLIC POWER DIST			4,319.24
ONE SOURCE	2022171999	10985	116.00
01 2570 340 000	BACKGROUND CK. (LJ, ZE,CB)		116.00
Total ONE SOURCE			116.00
RASMUSSEN MECH. SERV., INC.	SRV114774	10986	347.50
01 2620 431 001	BACK FLOW TESTING /CONCESSIONS		347.50

Vendor Name	Invoice Number	Check Number	Amount
Account Number	Detail Description		Amount
Total RASMUSSEN MECH. SERV., INC.	AND HS		347.50
Ray Jay Sanitation	022025	10987	500.00
01 2620 420 001	GARBAGE SERVICE HS		250.00
01 2620 420 003	GARBAGE SERVICE ELEM TEC		250.00
Total Ray Jay Sanitation			500.00
SCHUSTER, LISA	24 21840	10988	64.02
01 2710 626 000	REIMB FOR GAS IN VAN /BOWLING		64.02
Total SCHUSTER, LISA			64.02
Scott P. Buss	022025	10989	151.00
01 2620 340 001	PEST CONTROL SERVICE HS		41.50
01 2620 340 003	PEST CONTROL SERVICE ELEM TEC		41.50
01 2620 340 002	PEST CONTROL SERVICE MS		34.00
01 2620 340 004	PEST CONTROL SERVICE ELEM COOK		34.00
Total Scott P. Buss			151.00
Segra	si-25-005656	10990	556.75
01 2230 382 001	INTERNET / DL SERVICES		139.18
01 2230 382 002	INTERNET/DL SERVICES		139.19
01 2230 382 003	INTERNET/DL SERVICES		139.19
01 2230 382 004	INTERNET/DL SERVICES		139.19
Total Segra			556.75
SENCA SANITATION	FEB 2025	10991	350.00
01 2620 420 002	GARBAGE SERV. MS		175.00
01 2620 420 004	GARBAGE SERV ELEM COOK		175.00
Total SENCA SANITATION			350.00
Silver Creek Ag LLC	660	10992	366.52
01 2610 610 002	CRUSHED ROCK COOK SITE PARKING		183.26
01 2610 610 004	CRUSHED ROCK COOK SITE PARKING		183.26
Total Silver Creek Ag LLC			366.52
SOUTHEAST COMMUNITY COLLEGE- MILFORD	0780057	10993	129.15
01 1100 565 001	SENCAP CLASS -MJANSEN		129.15
Total SOUTHEAST COMMUNITY COLLEGE- MILFORD			129.15
SUN AUTO TIRE & SERVICE	513704985	10994	122.99
01 2730 431 000	IMPALA BATTERY		122.99
SUN AUTO TIRE & SERVICE	513705044	10994	279.96
01 2730 431 000	SENSOR REPLACED/IMPALA		279.96
Total SUN AUTO TIRE & SERVICE			402.95
TECUMSEH CHIEFTAIN	7624	10995	797.25
01 2310 540 000	LEGALS		157.25
01 2510 610 000	PO FORMS		640.00
Total TECUMSEH CHIEFTAIN			797.25
VERIZON WIRELESS	6104029954	10996	213.77

Board Report - Detail after checks are printed

Vendor Name	Invoice Number	Check Number	Amount
Account Number	Detail Description		Amount
01 2560 382 000	CELL PHONE SERV		213.77
Total VERIZON WIRELESS			213.77
VILLAGE OF COOK WATER DEPT	01202025	10997	145.32
01 2610 610 002	WT/SW COOK SITE		72.66
01 2610 610 004	WT/SW COOK SITE		72.66
Total VILLAGE OF COOK WATER DEPT			145.32
WATER ENGINEERING INC	IN183023	10998	235.00
01 2620 431 001	WATER MANAGMENT SERVICES		58.75
01 2620 431 002	WATER MANAGMENT SERVICES		58.75
01 2620 431 003	WATER MANAGMENT SERVICES		58.75
01 2620 431 004	WATER MANAGMENT SERVICES		58.75
Total WATER ENGINEERING INC			235.00
WOODRIVER ENERGY	429066	10999	2,609.12
01 2610 621 001	NATURAL GAS HS		1,304.56
01 2610 621 003	NATURAL GAS ELEM TEC		1,304.56
Total WOODRIVER ENERGY			2,609.12
Wusk Electric	863	11000	525.12
01 2620 431 003	INSTALLED VENTS ELEM RESTROOMS TEC SITE		525.12
Total Wusk Electric			525.12
Fund Number 01			103,201.30
Checking Account ID 1			103,201.30

Board Report - Detail after checks are printed

Vendor Name	Invoice Number	Check Number	Amount
Account Number	Detail Description		Amount
Checking Account ID 1	Fund Number 01	GENERAL FUND	
JCC ACTIVITY ACCOUNT	2421883	10938	76,656.00
01 8000 913 000	TRANSFER TO		76,656.00
Total JCC ACTIVITY ACCOUNT			<u>76,656.00</u>
Fund Number 01			<u>76,656.00</u>
Checking Account ID 1			<u>76,656.00</u>

Board Report - Detail after checks are printed

Vendor Name	Invoice Number	Check Number	Amount
Account Number	Detail Description		Amount
Checking Account ID 08	Fund Number 08	Building Fund	
Omaha Stage Equipment	538	86	5,022.00
08 2610 431 000	BLACK CURTAINS FOR ELEM. AUDITORIUM TEC.		5,022.00
Total Omaha Stage Equipment			5,022.00
RASMUSSEN MECH. SERV., INC.	srv119152/118905/	87	8,406.29
08 2610 431 000	HVAC COOK SITE/ TRANSFORMER/WIRE		2,435.63
08 2610 431 000	BOILER TEC SITE BURNER CONTROL/ CONTROL		4,484.98
08 2610 431 000	COOK SITE PNEUMATIC THERM/ THERMOSTATE		1,039.45
08 2610 431 000	TEC SITE WATER HEATER CONDENSATION HOSE		446.23
Total RASMUSSEN MECH. SERV., INC.			8,406.29
Fund Number 08			13,428.29
Checking Account ID 08			13,428.29

Board Report - Detail after checks are printed

Vendor Name	Invoice Number	Check Number	Amount
Account Number	Detail Description		Amount
Checking Account ID 9	Fund Number 09	Qualified Capital Purpose Undtk Fund	
Diode Technologies	13229	105	3,600.44
09 4500 650 000	COOK SITE ENTRY INTERCOM/PARTS SECURITY		3,600.44
Total Diode Technologies			<hr/> 3,600.44
Fund Number 09			<hr/> 3,600.44
Checking Account ID 9			<hr/> 3,600.44

Johnson County Central Public Schools

49-0050 General Fund Exp. Summary February 2025

JCC Dist. 49-0050 General Fund Expenditures February 2025	\$103,201.30
JCC General fund Trans to Act. Fund	\$76,656.00
JCC Dist 49-0050 February 2025 Payroll	<u>\$686,086.52</u>
JCC Dist 49-0050 January 2025 General Fund Exp.	\$865,943.82
JCC Dist 49-0050 February 2025 Tot. Building Fund Exp.	\$13,428.29
JCC Dist 49-0050 February 2025 Tot. QCPUF Exp.	\$3,600.44

48.19 % of Budget

50% of Year

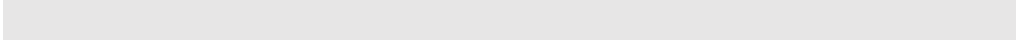

2025 Legislative Issues Conference

John Spatz

Executive Director, NASB



Beyond the Numbers

NASB Legislative Issues Conference

January 26-27, 2025 - Cornhusker Marriott Lincoln

Be Engaged. Get Involved. Know Your Story.



Challenges

- Unfilled Positions – NDE Teacher Vacancy Survey Report
 - 2013/14 - 74
 - 2019/20 - 118
 - 59% increase over 6 years
 - 2021/22 - 482
 - 308% Increase from 19/20 to 21/22
 - 2022/23 - 768
 - 2023/24 - 908
 - 18% Increase from 22/23 to 23/24
 - 2024/25 - 669
 - 26% Decrease



Student & Population Changes

- | | |
|----------------------------|--------------------|
| • Total Student Population | • State Population |
| • 2020/21 - 359,672 | • 2020 - 1,963,387 |
| • 2021/22 - 363,473 | • 2021 - 1,964,537 |
| • 2022/23 - 365,687 | • 2022 - 1,972,246 |
| • 2023/24 - 365,497 | • 2023 - 1,987,864 |
| • 2024/25 - 367,549 | • 2024 - 2,005,465 |
| • 2.1% increase | • 2.1% increase |

Student & Population Changes

2024/25

- 12th Graders - 27,050
- 6th Graders- 26,569
- Kindergarten - 24,627

Student Demographics – Birth Rates in Neb.

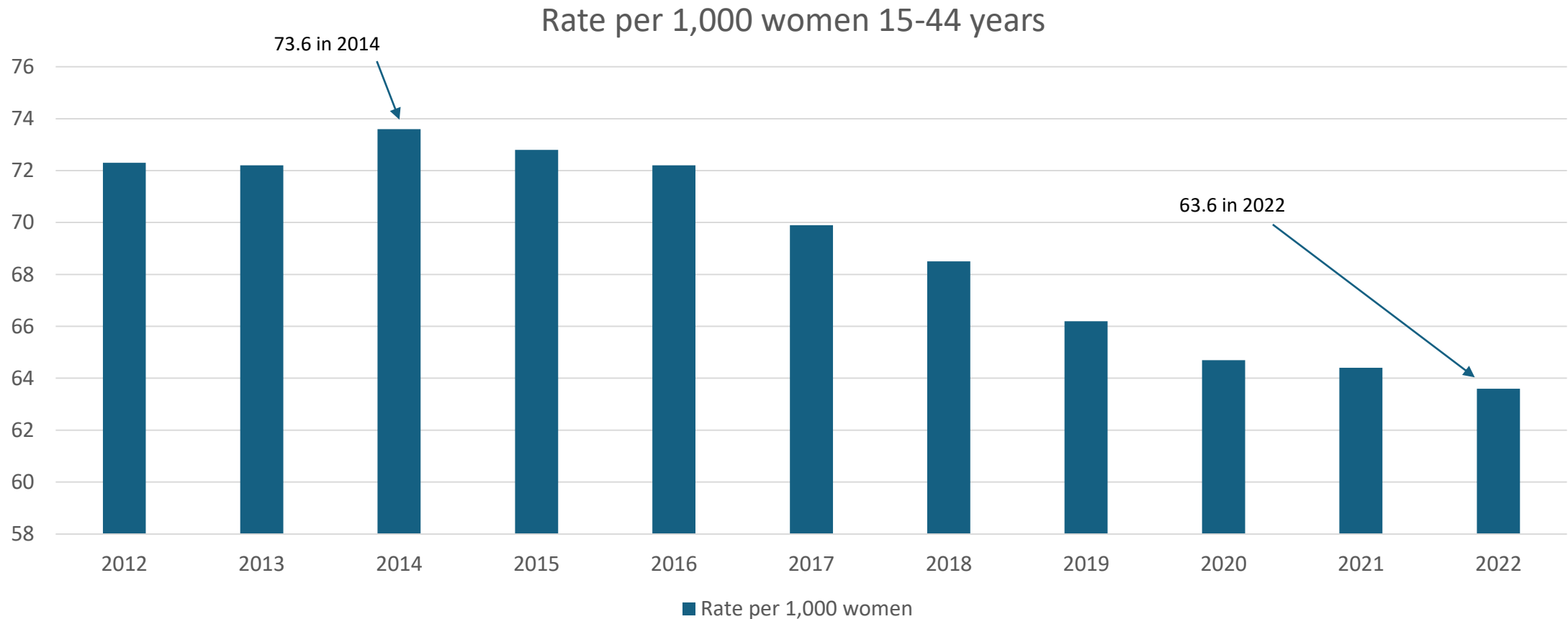

Source – March of Dimes

Neb. Compared to surrounding states in 2022

U.S. rate = 56

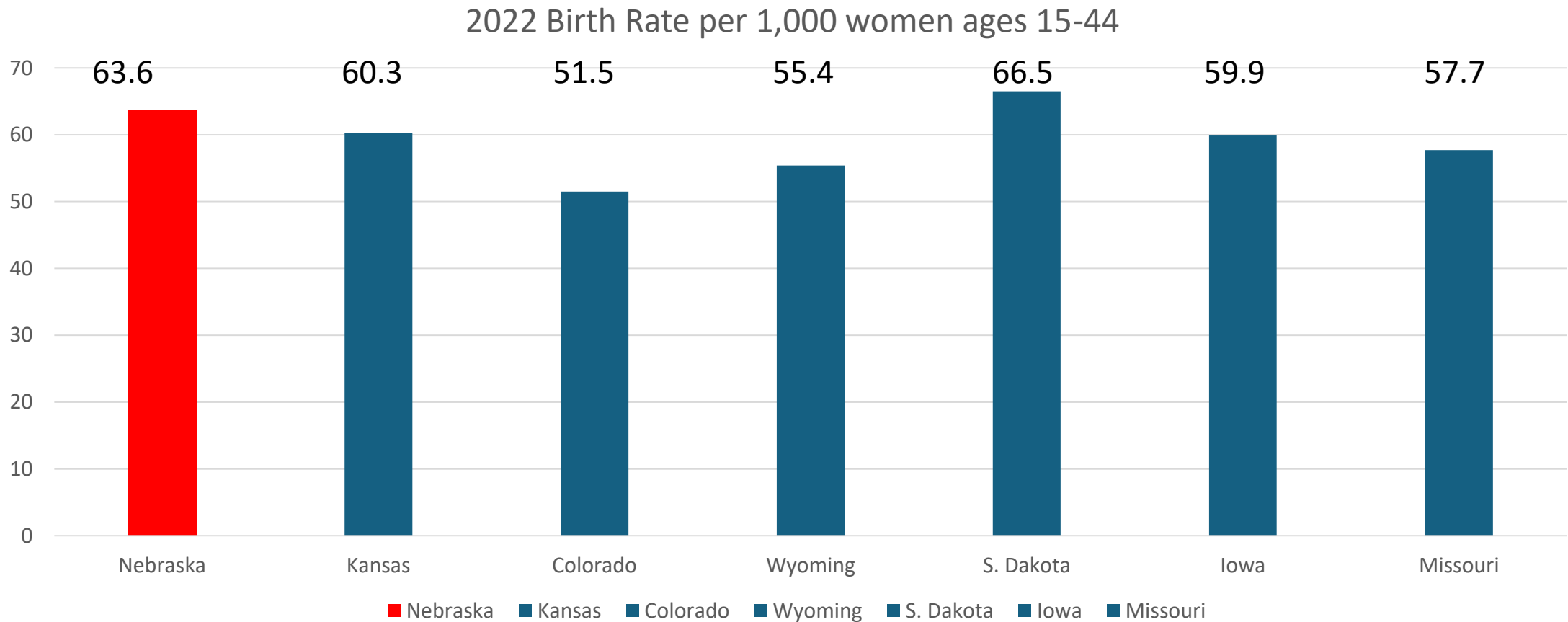

Source – March of Dimes

Investments vs. Expense

- Average Growth Per Year between 2009/10 and 2022/23
- State Budget = 3.14 Average Growth Per Year
- Collectively All Schools – NDE Statewide AFR
- Total Disbursements = 3.06% Average Growth Per Year
- Total Expenses = 3.18% Average Growth Per Year
- Per Student Cost = 2.91% Average Growth Per Year



“How” are we spending – Census Bureau 2022

Cost Per Student

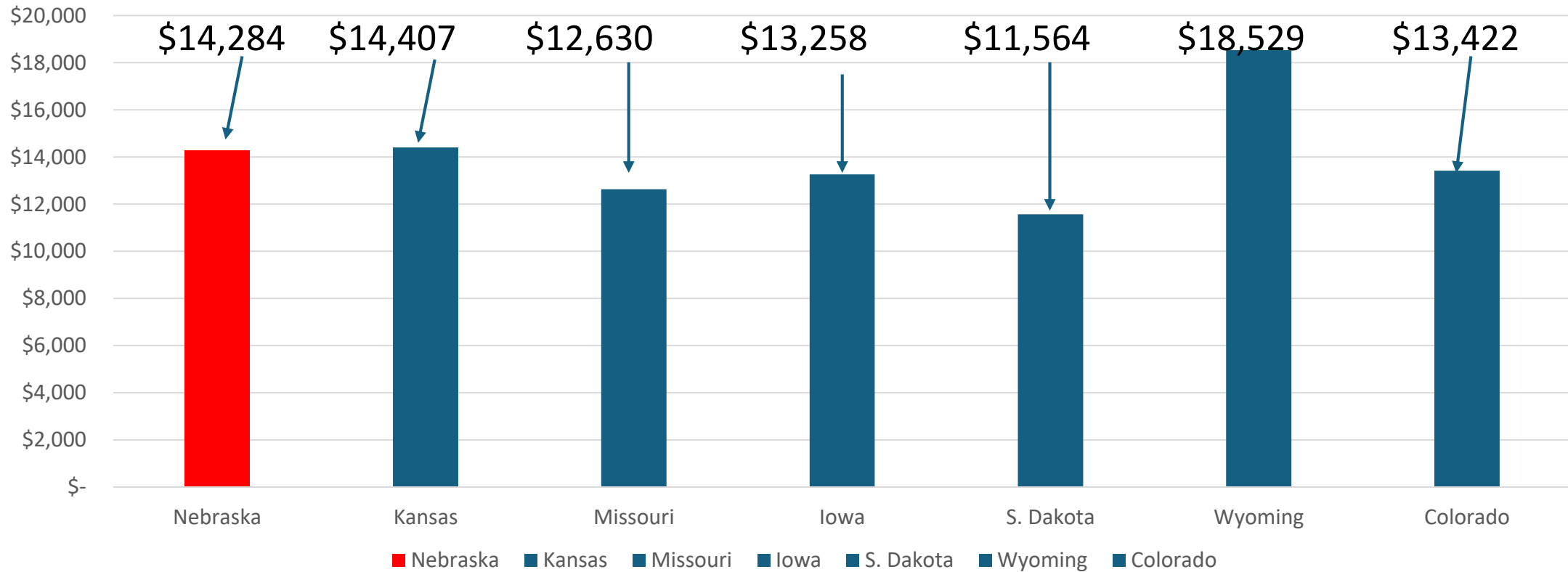

Percent Invested in Classroom – Census Bureau 2022

% in classroom

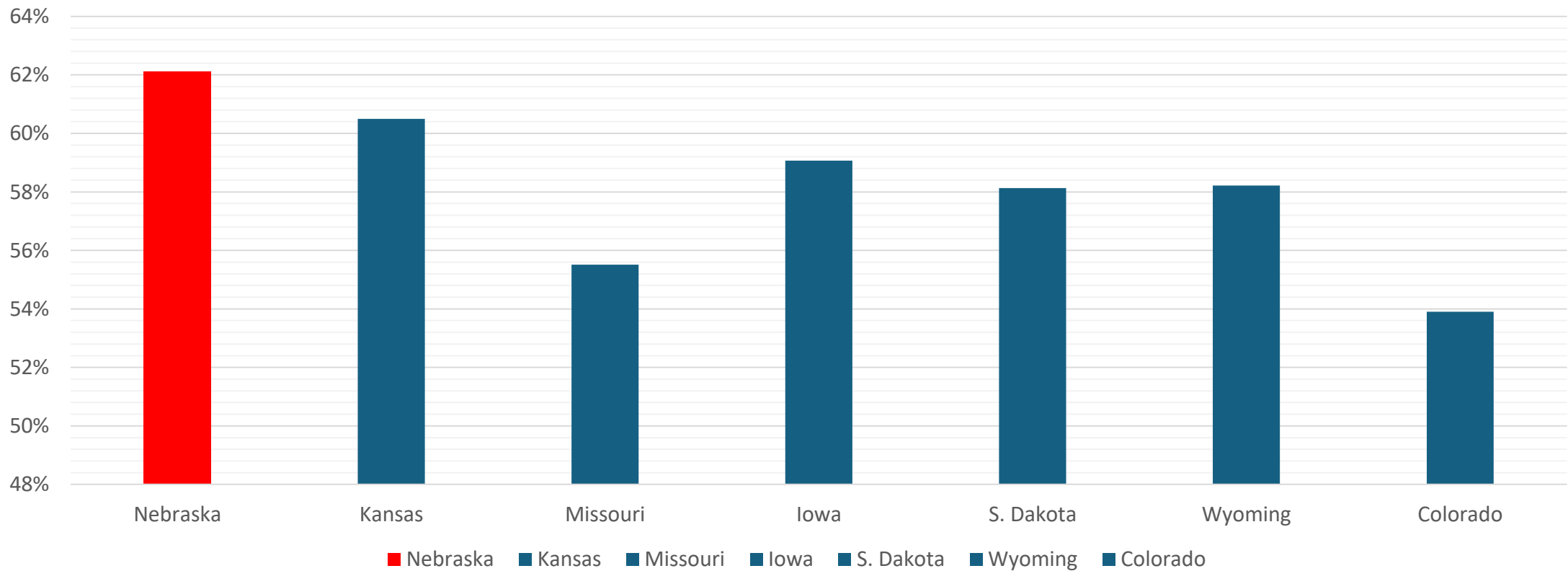

Investment vs. Expense

Cost Per Student Amount Invested in Classroom 2022 numbers

- **Nebraska** = **\$8,872.61**
- Kansas = \$8,716.26
- Missouri = \$7,010.91
- Iowa = \$7,831.94
- S. Dakota = \$6,722.65
- Wyoming = \$10,787.57
- Colorado = \$7,234.75



Investment vs. Expense

Expenses – Amount spent outside of the classroom

- **Nebraska** = **\$5,411.94**
- Kansas = \$5,691.42
- Missouri = \$5,619.9
- Iowa = \$5,427.03
- S. Dakota = \$4,841.56
- Wyoming = \$7,741.89
- Colorado = \$6,187.32



State GDP per Person

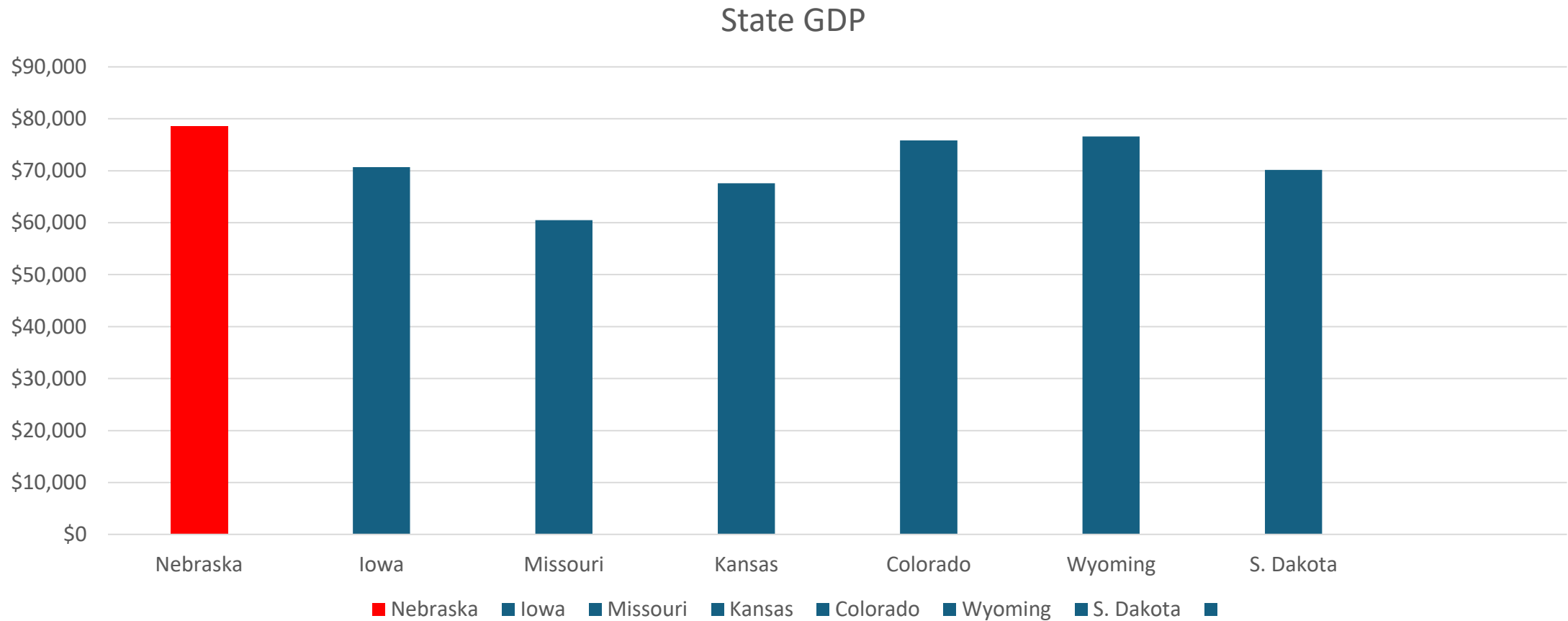

Nebraska Department of Education

Literacy Project

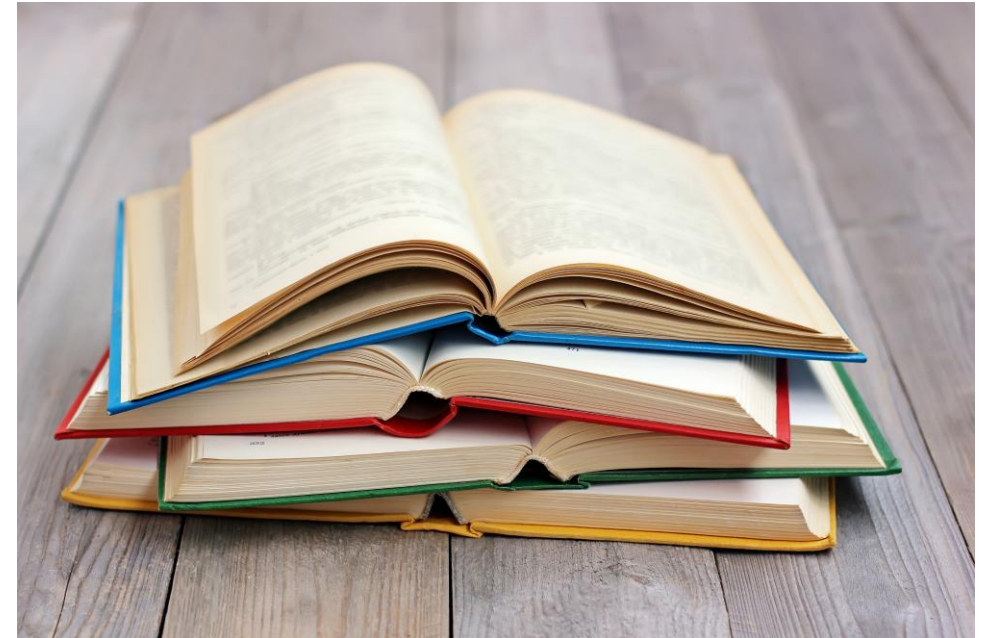

SCHOOL BOARD MEETING FEBRUARY REPORT FROM PRINCIPAL – RICK LESTER

Below are dates and events that I thought you would be interested in:

- On Wednesday, January 15, 2025 our JCC Foundation members had breakfast for our seniors and took the time to visit with them individually and talk with them about their future plans. They also discussed the scholarships that are available for them through our JCC Foundation. Excellent opportunity for both sides to talk about scholarship opportunities and future educational plans.
- On Thursday, January 23, 2025 during our study session I announced on the intercom our 2nd quarter 1st semester Honor Roll students. We met in the cafeteria where I handed out Pizza Hutt certificates for each Honor Roll student and then they were dismissed for the rest of the day. The Honor Roll list is posted in the trophy case by the high school office.
- On Wednesday, February 5, 2025 Mrs. Reuter and I met with each grade to go over the pre-registration form and the registration handbook for the 2025-2026 school year.
- On Monday, February 17, 2025 we will have our Parent/Teacher conferences in the high school gym from 11:00 a.m. to 7:00 p.m.
- On Thursday, February 27, 2025 I will meet with all Juniors and Seniors and we will go over the format for Prom. Prom is scheduled for Saturday, March 22, 2025 at Hartmans Cattle Co. Parents are having a meal catered for the Prom participants and dance to follow. Participants will go to Omaha Sports and Games for Post Prom.

Garrett Collin
Activities Director Report
February 12th, 2025

Winter Updates

Bowling

Salena Conley finished 3rd in at the district meet and made it to the Class B State Bowling Championships where she finished 23rd out of 29 bowlers.

Wrestling

Girls Districts: Jocelyn Prado, Alejandra Reyes, Haylee Trew all finished as the district champion. Reese Carter finished 3rd. All girls qualified for the state meet in Omaha which takes place on February 18th & 19th.

Boys Districts: Takes place this weekend at Tekamah-Herman. The state meet is scheduled for February 13th, 14th, & 15th.

We have picked up our new mats from Kearney.

We are talking about possibly moving our home invite to the Friday before Christmas break instead of Saturday. This would allow us to use a staff day that week and hopefully provide some more help throughout the day.

Basketball

ECNC Tournament results: Weeping Water beat Freeman in the girls championship, Freeman beat Auburn in the boys championship. JCC Boys finished 3rd and girls finished 4th

Post season is different this year: There are 4 "regions". The regions are then serpentine by powerpoints to produce the sub-districts.

The girls region consists of the following teams: Johnson-Brock, Oakland-Craig, Guardian Angels Central Catholic, Yutan, Bishop Neumann, Elmwood-Murdock, Freeman, Aquinas Catholic, JCC, Archbishop Bergan, Omaha Brownell Talbot, Cedar Bluffs, Southern, Cornerstone Christian, Lincoln Lutheran, Tekamah-Herman.

The boys region consists of the following teams: Lincoln Lutheran, Auburn, Ashland-Greenwood, JCC, Bishop Neumann, Lincoln Christian, Malcolm, Syracuse, Wilber-Clatonia, Milford, Louisville, Fairbury, Palmyra, Conestoga, Raymond Central, Falls City.

As of today, the girls would be travelling to West Point on Monday, February 17th and the boys would be heading to Ashland-Greenwood on Tuesday, February 25th.

Track & Field

Classifications & districts (boys and girls are both C1)

- Conestoga, Cornerstone Christian, Elmwood-Murdock, Falls City, JCC, Johnson-Brock, Louisville, Lourdes Central Catholic, Palmyra, Syracuse.

Other Items

Quote for moving of the hoops in the HS gym

Quote for sanding and refinishing of the HS court

Meetings (that occur during the morning)

MUDECAS Meeting (bi monthly)

ECNC Meeting (monthly and/or bi monthly)

NSAA Meeting (November & January) *third one possibly being added

Impact Concussion Testing

Football, Volleyball, Basketball, Wrestling

All 9th, 11th graders (Mr. Bacon does 7th grade)

45 minute session on the computer per athlete

Google Drive Documents

[Rosters \(each sport\)](#)

[Game Day Workers](#)

[Concession Stand Sheet](#)

[Officials Assignments](#)

[Team Sheets](#)

[Home Game Days Themes, Fundraisers, etc..](#)

[Administration Supervision](#)

[Departure Times](#)

[Extra Duty FTE List](#)

NSAA Responsibilities

Eligibility Lists (each activity)

District Entries (each activity)

Coaching Directory

Apply to host district events

Enter schedules on the NSAA website (each sport)

Register for activities

Academic All State Entries

Foreign Exchange Student Data Entry (to make them eligible to compete)

Game Day Prep

Football

Paint the field, yard markers, pylons, goal post covers, chains

PO's and checks for officials and other workers

Clear out lockers rooms and coaches room

Get desks at each gate

Programs

Money boxes

Press box prep (PA, cooler, scoreboard control panel)

Hang American Flag

Be ready to greet opposing team and officials

Confirm with EMT and color guard

Concession stand prep

Volleyball & Basketball

- Clear out locker rooms
- Unlock doors
- Desks at each gate
- Programs
- Money Boxes
- Scorers table prep
- Hospitality Room set up
- PO's and checks for officials and workers
- Be ready to greet opposing team and officials
- Concession stand prep

Other items:

- Hiring officials (each sport)
- Creating officials contracts (each sport)
- Organize and order for the concession stand
- Booking hotel rooms for state events
- Ordering future equipment in the spring (each sport)
- Gaining advertisements for video board/poster schedule
- Delivery of poster schedules in the fall
- Entering schedules and opponent contracts onto the scheduler (rSchool)
- Online sports calendar (rSchool)

Stuff I could spend more time on:

- Track software
- Wrestling software
- Meet with coaches/sponsors when available
- Admin meetings could happen in the morning instead of afternoon
- Meet with other staff to handle things that get done in the afternoon (Marcus, Lynsey, Jennifer, Casey, Russ, Mike)
- Help Marcus with posting graphics and information to social media pages
- Time spent at the Cook site

Here are things that we do at JCC High School outside of the classroom to help students prepare for the ACT.

All students in our high school have an individual On to College account. They are set up by Mrs. Moss. All students are welcome to use On to College. They are all told about it at class meetings at the beginning of the school year. Students who are interested get a packet of materials from the principal to go along with this subscription. Students can work on John Baylor at school, at home, anywhere with an internet connection, 7 days a week, 24 hours a day.

Students who are able to register for ACT national testing on a fee waiver are also given online access for one year to ACT online prep. Several of these students have used this program for test prep, some in addition to John Baylor, some like it better than John Baylor. Mrs. Reuter helps students who she helps to register learn how to access their ACT prep accounts.

Since the first state junior ACT test in 2019, Mrs. Reuter has figured out ways to have breakfast for all high school students and snacks for all those testing. We have used the Education Quest college access grant whenever possible for this. A certain number of high schools receive this grant every two years. The grant is good for four years, then schools have to sit out a cycle and apply again. We are in our second time having the grant. Mrs. Reuter has done all the work required to apply for it twice during two different summers and our school district has been awarded the grant both times. This involves a lot of data gathering and responding to questions. On years where we did not have college access money, Mrs. Reuter talked to Mr. Rother about how to fund the breakfast and snacks. The school was able to provide these things in non-grant years.

Sophomores who have not already taken the regular ACT started taking the pre-ACT in 2021/2022 on junior ACT day. Juniors take the ACT the day that the state sets as the first testing date available for junior ACT testing. Sophomores who have already taken the regular ACT and all freshmen go on an organized college visit that day, and seniors decide as a group with their sponsor on a class activity for that day.

In the spring of 2022, Mrs. Reuter talked to ACT to figure out what it would take to be a national testing center for the ACT for the 2022/2023 school year. She completed the process and recruited some teachers to take the online training along with myself to become certified with ACT. These tests are set up by ACT on specific days. Two testing dates were set that first year on Saturdays. In 2023/2024, we had four Saturdays scheduled for testing. ACT contacted Mrs. Reuter and asked if we would consider being a Sunday testing site in December of 2024. We are able to put together a Sunday testing staff. This had positive reviews from students especially students who are involved in many different activities. In 2024/2025, we are offering five national testing dates- two Saturdays and three Sundays. We have about ten teachers who have helped with weekend ACT testing at least once. Mrs. Reuter has coordinated every weekend ACT test that we have hosted since we started being an ACT national

testing site. The chart below shows the number of JCC students who have taken the ACT every time we have offered the ACT as a national testing site. Students from other schools also come to test on these national testing dates, in addition to our students as registration for testing occurs through ACT.

ACT National Testing Month/Year	Number of JCC Students Who Tested
December, 2024	25
October, 2024	8
September, 2024	1
June, 2024	3
February, 2024	14
December, 2023	16
October, 2023	26
February, 2023	17
October, 2022	25

Mrs. Reuter sets up all ACT testing with accommodations for state ACT testing day and any time a student registers on the ACT website to test with accommodations. We have students with several different types of accommodations, ACT only allows students with the exact same accommodation to test together in the same testing room. It is rare that we have many students with the same accommodation as ACT has five different sets of accommodations that they offer. Students who need tests read to them are required by ACT to be individually tested. Mrs. Reuter gets the help of teachers (when possible-state ACT day generally or national testing days when teachers come in on weekends to help out). All ACT accommodations testing that has to occur during school time due to short windows of time to test, Mrs. Reuter has to fit into her schedule.

We have offered one ACT prep night this year on December 11, 2024. We had 26 students attend this event voluntarily in the evening. Mrs. Reuter organized the evening and Mrs. Rother, Mrs. Richardson, Mr. Hedger, and Mrs. Little taught the subject area sessions to the students. We used College Access grant money to pay for food to serve every student and teacher supper at this event. We also used College Access grant money to give each teacher who helped out with this evening a stipend of \$125, as this is one of the activities this grant is allowed to cover. We have offered these ACT prep nights in past years as well.

Mrs. Rother offered a live, online On to College class (outside of school hours) to some students taking the ACT in December of 2024. This was a more intensive class than what our school subscription of On to College offers. Each student independently paid \$385 to take this class. Four students paid to be a part of this class.

Mrs. Reuter sends out files of practice ACT tests to all teachers when she receives new ones directly from ACT. Some teachers use these tests or questions from these tests in their curriculums.

Mrs. Rother is currently offering an intense, free, On to College ACT test prep to sophomores and juniors who signed up. This started in January and will end just a few days before state junior ACT testing. This is happening every day during study session, Tuesday through Friday.

All juniors (not in Mrs. Rother's class) started taking On to College study lessons during study sessions two days a week starting the first week of February, this will keep going until a few days before junior state ACT day.

Mrs. Bacon set up a 90-minute test review session for all juniors with On to College on March 20th. Mrs. Reuter finalized the details (date and time) on that and will figure out how to fit it into our class schedule where all juniors will be in these sessions and all other students will hopefully be in regular classes. She will figure out a way to motivate students to be attentive and interested in these sessions. Our students who are planning on attending a four-year college are very invested in the ACT this year. Our students with plans to attend a two-year college want to achieve scores high enough to enter into specific programs. We will integrate all of our junior special education students (12 this year) and ELL students (1 this year) into these sessions as their scores all factor into our proficiency percentage for juniors in all five subject areas.

Mrs. Reuter made sure that all of our current special education juniors this year and all of our junior special education students last year took the ACT at least once before state testing day. Some juniors with accommodations have chosen to take it more than one time already. Those who qualified were able to test for free with vouchers. By testing before the state ACT, they know what the test is like and have practice using the accommodations they are allowed. They generally feel more comfortable on junior state ACT testing day, having tested before.

Here is what our JCC high school teachers offer in the classes that they teach for preparation for the ACT.

Mrs. Schuster (all juniors who are students in her classroom)

Correcting Paragraphs ACT English examples- weekly
400 Words that Work -ACT Vocabulary - started in January
Spelling Lesson (once/twice a week first semester)
Reading Fluency- once a week
ACT Word Activities - once or twice a week first semester
Interactive Spelling Games with Common Words on the ACT (we have completed 8 of these so far)
ACT Cards – (done 12 weeks so far)
Scientifically Proven Best Ways to Study for the ACT Video- once

Mr. Hedger (starts ACT Prep in 9th and 10th grade in English I and II)

John Baylor - I have used Baylor's videos to make a Slides Presentation that summarizes his suggestions for taking the reading test along with strategies. This presentation has been used several times during ACT Prep courses put on by the school. Two years ago, we used the JB videos weekly during Study Sessions to help prep before the spring ACT.

Reading - Students read various fiction and nonfiction texts that have related multiple choice questions. These questions are meant to help prepare students for the reading portion of the test. Over the past several years, I have given practice reading tests to students typically closer to the ACT or ACT Practice dates.

English - We have weekly grammar practice and assignments. Editing writing is a large portion of the ACT English portion as well as the writing portion. In English I and II, we write an essay per quarter that help students practice these editing skills and the larger writing process.

Mrs. Little- English III and Advanced English III

I do a lot of Grammar in my English 3 and 4 classes which works to prepare students for the ACT. I use Glencoe Language Arts Grade 9-10, Steck-Vaughn Language Exercises for High School, Steck-Vaughn Language Usage and Practice for High School. Every Wednesday, we do 6-8 pages of grammar after we read our personal novels for 15 minutes. I am trying to get students to love reading, or to want to read outside of the classroom. Junior year is highly intensive with grammar. Senior year is more relaxed with practical grammar assignments: resume, proofreading skills, letter writing, and cover letters. I do some ACT practice tests with the writing. Mighty Oak Guide to Mastering the ACT essay. This material was found after going to ESU writing cadre. We also go through many ACT English and Reading practice questions, etc.

Mr. Faris- Statistics/Finite Math and Trigonometry/Pre-Calculus

I do an ACT math review with all of my math classes prior to ACT testing. This math review comes from an official ACT practice test.

Mrs. Richardson- Applied Geometry

The two weeks before the school required ACT, we spend time in Applied Geometry (usually juniors) going over practice ACT tests. We also discuss how to take some shortcuts using calculators. It is important to understand buttons on calculators like the fraction button and trigonometry buttons. We also discuss strategies offered by John Baylor about focusing on the beginning questions and not wasting time of questions you don't know.

For all my classes, when doing online games like Kahoot and Quizizz we discuss how strategically answer multiple choice questions. It is important to eliminate answers that

do not make sense. Also, with math, plugging in answers into equations is one way to find correct answers.

Mr. Swanson (Advanced Algebra (sophomores and juniors/ occasionally freshmen) and Applied Math I and II (freshmen and sophomores)

The two weeks before the school required ACT, we spend time in Applied Math I and II. I use the OTC 20-Minute Practice Topics worksheets. I will also go over a practice ACT test in Advanced Algebra in the week leading up to the juniors taking the ACT. I also try to give some of my tests during the year in multiple choice format. We discuss test taking strategies involving multiple choice questions.

Mrs. Rother- Physical Science (freshmen) and Chemistry and Physics (juniors)

My General Science curriculum incorporates lots of data reading. I add opportunities to graph data whenever possible in Chemistry and Physics. (The science section of the ACT is all graph reading).

Mrs. Weber- English Language Learners

I am using John Baylor in my English III class.

Approximate numbers to be looked at for this coming spring and summer

This spring

Chiller repair @ Cook site: Rasmussen \$12,000-\$15,000

Leak inside the unit itself. Most of the discrepancy in cost is dependent on how much coolant has been lost. Already moving forward on it.

Summer

Hood vents: Getzman Heating and Air: Cook site \$100,758. Tecumseh site \$128,615. Prices exclude electrical, Davis Bacon wages, and temporary utilities.

Rasmussen: awaiting numbers

LED Lighting @ HS.: Wusk Electric: Shop classroom \$1,966.38, wood shop \$1,358.57, metal shop \$2,309.28, current art room \$2,247.29, room 103 (Betsy Herbert) \$1,434.25, Total for all areas= \$9,342.25

Carpet @ Cook: Esser Flooring: Rooms: 110,116,205,206- \$20,856.16 going ahead with project

Concrete @ both sites: Sam Sterup: Bid does not include fill sand (approx \$500 if we did all) sidewalk west side of high school \$3,000. Bus drop and front of main elementary entry \$5,000. Area between Cook gym and wood shop \$3,500. All bid at 4" concrete

Clint Mahoney: has not been onsite yet

Ice Machines @ both sites: Dave Pope: 500 lb. ice maker \$3,245, water filter system \$312= \$3,557 per site. Additional machine in coaches office for athletics, same plus \$1,590 for a hopper= \$5,147. Does not include some plumbing cost for an additional machine.

HVAC @ both sites: Rasmussen: Tec. site room 100 (currently Amber's room) a/c split \$25,899. Cook a/c unit (Marsha, office, nurse) \$16,641. Principal's office, remove and replace two PTAC units \$15,864

5/8" drywall in Cook: Casey Bohling: estimate to do area near office as well Mrs. Straka's room and the hallway outside of it \$13,500. We would supply dumpster

Volleyball pole sleeves and new poles: Have not met with Monty Frerichs yet

Sand, strip, repaint (as is), and refinish floors in competition gym at Tecumseh \$17,165.20. Price increases with changes to logo, lettering and lines.

Inhouse summer work:

Shot put area: Westover: $\frac{3}{8}$ " limestone rock delivered \$49.95 a ton=\$1,100-\$1,400.

B&D Diamond Pro: Extra fine brick chip 24 tons= \$3,300. We would also need \$150-\$300 in 4x6 ground treated timbers to do either one

Rooster Rubber@ Cook site playground: 272 bags (6,533 lbs) black rubber nuggets delivered =\$2,683. A total of six rubber mats 3'x4' =\$474. Both combined= \$3,157

Some of the other summer work to be done in house include: raise sprinkler heads at football field, drywall backside of Mrs.M.Borrenpohls for fire rating, air filters, paint (parking lots, stadium, probably several rooms), all chemicals and items needed for maintaining and improving the grounds at both sites.

Mr. Lester mentioned that there was a question at last month's meeting about inspections of fire extinguishers. They are inspected annually by an outside firm (Security Services), and are to be inspected monthly inhouse.

NEBRASKA DEPARTMENT OF EDUCATION
SCHOOL DISTRICT AND ESU SALARY REPORT

School Year: 2024–2025

SUPERINTENDENT, ASSISTANT SUPERINTENDENT, CHIEF ADMINISTRATOR

As Of: 11/4/2024

Name	Email Address	Education Attained	Total Exp			
Controlling District		Contracted	System Exp	Salary	Add Comp	Benefits
Assigned Location	Agency ID	Position	FTE	Email Address		
Ahrends, Kirk	kahrends@walthillschool.org	SPECIALIST (EDS)	Total: 44			
WALTHILL PUBLIC SCHOOLS		Y	System: 7	35,000	0	0
WALTHILL PUBLIC SCHOOLS	87-0013-000	ASSISTANT SUPERINTENDENT	1.00	kahrends@walthillschool.org		
Albers, Jarod	jarod.albers@cpstrojans.org	SPECIALIST (EDS)	Total: 20			
CAMBRIDGE PUBLIC SCHOOLS		Y	System: 12	135,585	1,176	51,291
CAMBRIDGE PUBLIC SCHOOLS	33-0021-000	SUPERINTENDENT	1.00	jarod.albers@cpstrojans.org		
ALEXANDER, JASON	jalexander@bpsnebr.org	SPECIALIST (EDS)	Total: 31			
BEATRICE PUBLIC SCHOOLS		Y	System: 7	197,852	3,600	41,511
BEATRICE PUBLIC SCHOOLS	34-0015-000	SUPERINTENDENT	1.00	jalexander@bpsnebr.org		
Allen, Adrian	aallen@sterlingpublicschools.com	SPECIALIST (EDS)	Total: 17			
STERLING PUBLIC SCHOOLS		Y	System: 5	132,500	600	24,378
STERLING PUBLIC SCHOOLS	49-0033-000	SUPERINTENDENT	1.00	aallen@sterlingpublicschools.com		
Anderson, Derek	derek.anderson@friendschool.org	SPECIALIST (EDS)	Total: 22			
FRIEND PUBLIC SCHOOLS		Y	System: 4	139,125	0	53,893
FRIEND PUBLIC SCHOOLS	76-0068-000	SUPERINTENDENT	0.95	derek.anderson@friendschool.org		
FRIEND PUBLIC SCHOOLS	76-0068-000	PROGRAM SUPERVISOR/DIRECTOR	0.05			
Anderson, Jeff	janders@fullerton.esu7.org	DOCTORATE	Total: 40			
FULLERTON PUBLIC SCHOOLS		Y	System: 31	182,135	0	9,351
FULLERTON PUBLIC SCHOOLS	63-0001-000	SUPERINTENDENT	1.00	janders@fullerton.esu7.org		

Name	Email Address	Education Attained	Total Exp			
Controlling District		Contracted	System Exp	Salary	Add Comp	Benefits
Assigned Location	Agency ID	Position	FTE	Email Address		
Anderson, Trevor	tanderson@kpslonghorns.org	SPECIALIST (EDS)	Total: 15			
KIMBALL PUBLIC SCHOOLS		Y	System: 5	141,300	6,562	26,301
KIMBALL PUBLIC SCHOOLS	53-0001-000	SUPERINTENDENT	1.00	tanderson@kpslonghorns.org		
APPLE, MICHAEL	mapple@conestogacougars.org	SPECIALIST (EDS)	Total: 37			
CONESTOGA PUBLIC SCHOOLS		Y	System: 2	179,000	0	58,890
CONESTOGA PUBLIC SCHOOLS	13-0056-000	SUPERINTENDENT	1.00	mapple@conestogacougars.org		
Arent, Christopher	chris.arent@pdcoyotes.org	SPECIALIST (EDS)	Total: 30			
POTTER-DIX PUBLIC SCHOOLS		Y	System: 3	137,500	3,990	51,463
POTTER-DIX PUBLIC SCHOOLS	17-0009-000	SUPERINTENDENT	0.50	chris.arent@pdcoyotes.org		
POTTER-DIX JR/SR HIGH SCHOOL	17-0009-001	PRINCIPAL	0.50			
Arlt, Darron	darlt@plainviewschools.org	DOCTORATE	Total: 35			
PLAINVIEW PUBLIC SCHOOLS		Y	System: 9	159,000	15,000	27,869
PLAINVIEW PUBLIC SCHOOLS	70-0005-000	SUPERINTENDENT	1.00	darlt@plainviewschools.org		
Aschoff, Molly	mollyaschoff@summerlandbobcats.org	SPECIALIST (EDS)	Total: 1			
SUMMERLAND PUBLIC SCHOOLS		Y	System: 1	130,000	0	12,841
SUMMERLAND PUBLIC SCHOOLS	02-0115-000	SUPERINTENDENT	1.00	mollyaschoff@summerlandbobcats.org		
Aten, Mark	mark.aten@overtoneagles.org	SPECIALIST (EDS)	Total: 36			
OVERTON PUBLIC SCHOOLS		Y	System: 36	149,800	0	47,003
OVERTON PUBLIC SCHOOLS	24-0004-000	SUPERINTENDENT	1.00	mark.aten@overtoneagles.org		
Baker, Elizabeth	liz.baker@siouxcountyschools.org	MASTERS DEGREE PLUS HOURS	Total: 1			
SIOUX COUNTY PUBLIC SCHOOLS		Y	System: 1	115,000	0	28,175
SIOUX COUNTY PUBLIC SCHOOLS	83-0500-000	SUPERINTENDENT	1.00	liz.baker@siouxcountyschools.org		

Name	Email Address	Education Attained	Total Exp			
Controlling District		Contracted	System Exp	Salary	Add Comp	Benefits
Assigned Location	Agency ID	Position	FTE	Email Address		
Barrett, Laura	lbarrett@esu13.org	DOCTORATE	Total: 13			
EDUCATIONAL SERVICE UNIT 13		Y	System: 13	188,100	0	34,140
EDUCATIONAL SERVICE UNIT 13	00-0013-000	CHIEF ADMINISTRATOR	1.00	lbarrett@esu13.org		
Bartholomew, Mitchell	mitch.bartholomew@yorkdukes.org	DOCTORATE	Total: 26			
YORK PUBLIC SCHOOLS		Y	System: 26	162,024	0	29,000
YORK PUBLIC SCHOOLS	93-0012-000	SUPERINTENDENT	1.00	mitch.bartholomew@yorkdukes.org		
Bauer, Terry	terrybauer@silverlakemustangs.org	MASTERS DEGREE PLUS HOURS	Total: 18			
SILVER LAKE PUBLIC SCHOOLS		Y	System: 18	129,000	4,255	50,306
SILVER LAKE PUBLIC SCHOOLS	01-0123-000	SUPERINTENDENT	1.00	terrybauer@silverlakemustangs.org		
BEACOM, RONALD	rbeacom@nowarriors.org	SPECIALIST (EDS)	Total: 34			
NELIGH-OAKDALE SCHOOLS		Y	System: 12	147,000	5,517	70,471
NELIGH-OAKDALE SCHOOLS	02-0009-000	SUPERINTENDENT	1.00	rbeacom@nowarriors.org		
NELIGH-OAKDALE HIGH SCHOOL	02-0009-001	ACTIVITIES/ATHLETIC COACH	0.00			
Beaudette, Lindsey	lbeaudette@ldne.org	SPECIALIST (EDS)	Total: 19			
LYONS-DECATUR NORTHEAST SCHS		Y	System: 4	163,155	0	39,340
LYONS-DECATUR NORTHEAST SCHS	11-0020-000	SUPERINTENDENT	1.00	lbeaudette@ldne.org		
Bejot, Mark	mark.bejot@maywoodtigers.org	SPECIALIST (EDS)	Total: 31			
MAYWOOD PUBLIC SCHOOLS		Y	System: 5	142,966	950	33,634
MAYWOOD PUBLIC SCHOOLS	32-0046-000	SUPERINTENDENT	1.00	mark.bejot@maywoodtigers.org		
Beran, Kimberly	kim.beran@elmcreekschools.org	SPECIALIST (EDS)	Total: 24			
ELM CREEK PUBLIC SCHOOLS		Y	System: 1	136,000	0	0
ELM CREEK PUBLIC SCHOOLS	10-0009-000	SUPERINTENDENT	1.00	kim.beran@elmcreekschools.org		

Name	Email Address	Education Attained	Total Exp			
Controlling District		Contracted	System Exp	Salary	Add Comp	Benefits
Assigned Location	Agency ID	Position	FTE	Email Address		
Best, Brad	Bbest@spsne.org	SPECIALIST (EDS)	Total: 30			
SUTTON PUBLIC SCHOOLS		Y	System: 1	169,600	0	10,026
SUTTON PUBLIC SCHOOLS	18-0002-000	SUPERINTENDENT	1.00	Bbest@spsne.org		
Billeter, Drew	drew.billeter@swpschools.org	SPECIALIST (EDS)	Total: 14			
SOUTHWEST PUBLIC SCHOOLS		Y	System: 2	133,900	0	50,551
SOUTHWEST PUBLIC SCHOOLS	73-0179-000	SUPERINTENDENT	1.00	drew.billeter@swpschools.org		
BLAND, JESSICA	jessbland@ocknights.org	SPECIALIST (EDS)	Total: 16			
OAKLAND CRAIG PUBLIC SCHOOLS		Y	System: 11	149,890	0	53,605
OAKLAND CRAIG PUBLIC SCHOOLS	11-0014-000	SUPERINTENDENT	1.00	jessbland@ocknights.org		
Blomenkamp, Matthew	mblomenkamp@bennps.org	DOCTORATE	Total: 22			
BENNINGTON PUBLIC SCHOOLS		Y	System: 16	159,200	350	55,882
BENNINGTON PUBLIC SCHOOLS	28-0059-000	ASSISTANT SUPERINTENDENT	1.00	mblomenkamp@bennps.org		
Bohlken, Joel	jbohlken@palmer.esu7.org	DOCTORATE	Total: 34			
PALMER PUBLIC SCHOOLS		Y	System: 12	146,404	26,144	29,160
PALMER PUBLIC SCHOOLS	61-0049-000	SUPERINTENDENT	1.00	jbohlken@palmer.esu7.org		
Boldt, Galen	galen.boldt@fpsflyers.org	DOCTORATE	Total: 47			
FRANKLIN PUBLIC SCHOOLS		Y	System: 1	121,955	0	131,285
FRANKLIN PUBLIC SCHOOLS	31-0506-000	SUPERINTENDENT	0.90	galen.boldt@fpsflyers.org		
Book, Paul	pj.book@parkviewchristianschool.org	MASTERS DEGREE PLUS HOURS	Total: 12			
PARKVIEW CHRISTIAN SCHOOLS		N	System: 6			
PARKVIEW CHRISTIAN SCHOOLS	55-0755-000	SUPERINTENDENT	0.22	pj.book@parkviewchristianschool.org		
PARKVIEW CHRISTIAN SECONDARY	55-0755-001	PRINCIPAL	0.22			
PARKVIEW CHRISTIAN SECONDARY	55-0755-001	TEACHER	0.14			

Name	Email Address	Education Attained	Total Exp	System Exp	Salary	Add Comp	Benefits
Controlling District	Assigned Location	Agency ID	Contracted Position	FTE	Email Address		
	PARKVIEW CHRISTIAN ELEMENTARY	55-0755-002	PRINCIPAL	0.20			
	PARKVIEW CHRISTIAN MIDDLE SCH	55-0755-003	PRINCIPAL	0.22			
Bovee , Jeffrey	jbovee@ks-ne.org	DOCTORATE		Total: 32			
COLLEGE VIEW ACADEMY		N		System: 8			
COLLEGE VIEW ACADEMY	55-0709-000	SUPERINTENDENT		0.15	jbovee@ks-ne.org		
GEORGE STONE ELEMENTARY S D A		N		System: 8			
GEORGE STONE ELEMENTARY S D A	55-0711-000	SUPERINTENDENT		0.15			
OMAHA MEMORIAL SCHOOL OF S D A		N		System: 8			
OMAHA MEMORIAL SCHOOL OF S D A	28-0728-000	SUPERINTENDENT		0.15			
VALLEY VIEW SDA CHRISTIAN SCH		N		System: 8			
VALLEY VIEW SDA CHRISTIAN SCH	79-0703-000	SUPERINTENDENT		0.15			
Boyer, Chad	cboyer@igators.org	SPECIALIST (EDS)		Total: 26			
WISNER-PILGER PUBLIC SCHOOLS		Y		System: 13	155,036	0	56,770
WISNER-PILGER PUBLIC SCHOOLS	20-0030-000	SUPERINTENDENT		1.00	cboyer@igators.org		
Braden, Jeremy	jbraden@dtcardinals.org	DOCTORATE		Total: 22			
DONIPHAN-TRUMBULL PUBLIC SCHS		Y		System: 4	152,880	1,500	53,462
DONIPHAN-TRUMBULL PUBLIC SCHS	40-0126-000	SUPERINTENDENT		1.00	jbraden@dtcardinals.org		
BREDENKAMP, AARON	aaron.bredenkamp@ralstonschools.org	SPECIALIST (EDS)		Total: 19			
RALSTON PUBLIC SCHOOLS		Y		System: 1	157,675	0	54,048
RALSTON PUBLIC SCHOOLS	28-0054-000	ASSISTANT SUPERINTENDENT		1.00	aaron.bredenkamp@ralstonschools.org		
Bremer, Steven	bremers@oztigers.org	SPECIALIST (EDS)		Total: 38			
OSMOND COMMUNITY SCHOOLS		Y		System: 2	132,000	0	51,740
OSMOND COMMUNITY SCHOOLS	70-0542-000	SUPERINTENDENT		1.00	bremers@oztigers.org		

Name	Email Address	Education Attained	Total Exp			
Controlling District		Contracted	System Exp	Salary	Add Comp	Benefits
Assigned Location	Agency ID	Position	FTE	Email Address		
Brockhaus, Mike	mike.brockhaus@elgineagles.org	SPECIALIST (EDS)	Total: 34			
ELGIN PUBLIC SCHOOLS		Y	System: 5	122,293	0	47,789
ELGIN PUBLIC SCHOOLS	02-0018-000	SUPERINTENDENT	1.00	mike.brockhaus@elgineagles.org		
Brown, Jason	jasonbrown@hpcstorm.org	DOCTORATE	Total: 20			
HIGH PLAINS COMMUNITY SCHOOLS		Y	System: 1	153,000	0	55,099
HIGH PLAINS COMMUNITY SCHOOLS	72-0075-000	SUPERINTENDENT	0.99	jasonbrown@hpcstorm.org		
HIGH PLAINS COMMUNITY SCHOOLS	72-0075-000	PROGRAM SUPERVISOR/DIRECTOR	0.01			
Browne, Evelyn	evelyn.browne@bcswildcats.org	DOCTORATE	Total: 23			
BANNER COUNTY PUBLIC SCHOOLS		Y	System: 7	117,300	3,240	42,918
BANNER COUNTY PUBLIC SCHOOLS	04-0001-000	SUPERINTENDENT	1.00	evelyn.browne@bcswildcats.org		
BUCKINGHAM, JASON	Jason_Buckingham@ralstonschools.org	SPECIALIST (EDS)	Total: 25			
RALSTON PUBLIC SCHOOLS		Y	System: 25	198,000	0	59,317
RALSTON PUBLIC SCHOOLS	28-0054-000	SUPERINTENDENT	1.00	Jason_Buckingham@ralstonschools.org		
Calahan, Brendan	brendancalahan@poncaschool.org	SPECIALIST (EDS)	Total: 16			
PONCA PUBLIC SCHOOLS		Y	System: 4	150,661	0	59,128
PONCA PUBLIC SCHOOLS	26-0001-000	SUPERINTENDENT	1.00	brendancalahan@poncaschool.org		
Cerny, Jon	jcerny@esu2.org	DOCTORATE	Total: 43			
BANCROFT-ROSALIE COMM SCHOOLS		Y	System: 43	171,300	531	51,096
BANCROFT-ROSALIE COMM SCHOOLS	20-0020-000	SUPERINTENDENT	0.50	jcerny@esu2.org		
BANCROFT-ROSALIE ELEMENTARY SCHOOL	20-0020-006	PRINCIPAL	0.50			

Name	Email Address	Education Attained	Total Exp			
Controlling District		Contracted	System Exp	Salary	Add Comp	Benefits
Assigned Location	Agency ID	Position	FTE	Email Address		
Chessmore, Clarence	todd.chessmore@mpslions.org	BACHELORS DEGREE	Total: 10			
MORRILL PUBLIC SCHOOLS		Y	System: 1	150,000	0	11,475
MORRILL PUBLIC SCHOOLS	79-0011-000	SUPERINTENDENT	0.50	todd.chessmore@mpslions.org		
MORRILL HIGH SCHOOL	79-0011-001	PRINCIPAL	0.50			
CHICK, KEVIN	kchick@mpsomaha.org	DOCTORATE	Total: 33			
MILLARD PUBLIC SCHOOLS		Y	System: 33	204,154	12,249	60,492
MILLARD PUBLIC SCHOOLS	28-0017-000	ASSISTANT SUPERINTENDENT	1.00	kchick@mpsomaha.org		
CHISM, KANYON	Kanyon.Chism@ops.org	DOCTORATE	Total: 21			
EDUCATIONAL SERVICE UNIT 19		Y	System: 21	219,404	2,000	31,616
EDUCATIONAL SERVICE UNIT 19	00-0019-000	CHIEF ADMINISTRATOR	1.00	Kanyon.Chism@ops.org		
CHRISTIANSEN, JEREMY	jeremy.christiansen@lccschool.org	SPECIALIST (EDS)	Total: 30			
LAUREL-CONCORD-COLERIDGE SCHOOL		Y	System: 7	143,980	0	45,916
LAUREL-CONCORD-COLERIDGE SCHOOL	14-0054-000	SUPERINTENDENT	1.00	jeremy.christiansen@lccschool.org		
Classen, Theodore	ted.classen@spssailors.org	SPECIALIST (EDS)	Total: 31			
SUTHERLAND PUBLIC SCHOOLS		Y	System: 1	140,000	0	21,673
SUTHERLAND PUBLIC SCHOOLS	56-0055-000	SUPERINTENDENT	1.00	ted.classen@spssailors.org		
Clear, George	george.clear@hshawks.com	SPECIALIST (EDS)	Total: 27			
HAY SPRINGS PUBLIC SCHOOLS		Y	System: 3	131,900	0	32,288
HAY SPRINGS PUBLIC SCHOOLS	81-0003-000	SUPERINTENDENT	1.00	george.clear@hshawks.com		
Cline, Jason	jcline@lakeview.esu7.org	MASTERS DEGREE	Total: 23			
LAKEVIEW COMMUNITY SCHOOLS		Y	System: 2	144,000	0	10,180
LAKEVIEW COMMUNITY SCHOOLS	71-0005-000	SUPERINTENDENT	1.00	jcline@lakeview.esu7.org		

Name	Email Address	Education Attained	Total Exp			
Controlling District		Contracted	System Exp	Salary	Add Comp	Benefits
Assigned Location	Agency ID	Position	FTE	Email Address		
Cogswell, Curtis	curt.cogswell@dorchesterschool.org	DOCTORATE	Total: 37			
DORCHESTER PUBLIC SCHOOL		Y	System: 2	150,000	0	26,974
DORCHESTER PUBLIC SCHOOL	76-0044-000	SUPERINTENDENT	1.00	curt.cogswell@dorchesterschool.org		
Conradt, Candace	cconradt@semmustangs.org	DOCTORATE	Total: 49			
SUMNER-EDDYVILLE-MILLER SCHS		Y	System: 3	136,676	0	0
SUMNER-EDDYVILLE-MILLER SCHS	24-0101-000	SUPERINTENDENT	0.50	cconradt@semmustangs.org		
ELEMENTARY SCHOOL AT SUMNER	24-0101-002	PRINCIPAL	0.50			
Cullinan, Blaine	blaine.cullinan@arthurcountywolves.org	SPECIALIST (EDS)	Total: 21			
ARTHUR COUNTY SCHOOLS		N	System: 3			
ARTHUR COUNTY SCHOOLS	03-0500-000	SUPERINTENDENT	0.75	blaine.cullinan@arthurcountywolves.org		
ARTHUR COUNTY ELEMENTARY SCHOOL	03-0500-002	PRINCIPAL	0.25			
Cumpston, Joshua	josh.cumpston@fillmorecentral.org	SPECIALIST (EDS)	Total: 29			
FILLMORE CENTRAL PUBLIC SCHS		Y	System: 5	164,639	0	57,610
FILLMORE CENTRAL PUBLIC SCHS	30-0025-000	SUPERINTENDENT	1.00	josh.cumpston@fillmorecentral.org		
Dack, Delbert	del.dack@paxtonschools.org	SPECIALIST (EDS)	Total: 36			
PAXTON CONSOLIDATED SCHOOLS		Y	System: 23	156,000	0	57,763
PAXTON CONSOLIDATED SCHOOLS	51-0006-000	SUPERINTENDENT	1.00	del.dack@paxtonschools.org		
Dahl, Corey	corey.dahl@esu8ne.org	SPECIALIST (EDS)	Total: 9			
EDUCATIONAL SERVICE UNIT 08		Y	System: 6	195,000	0	50,619
EDUCATIONAL SERVICE UNIT 08	00-0008-000	CHIEF ADMINISTRATOR	1.00	corey.dahl@esu8ne.org		

Name	Email Address	Education Attained	Total Exp			
Controlling District		Contracted	System Exp	Salary	Add Comp	Benefits
Assigned Location	Agency ID	Position	FTE	Email Address		
Dahlberg, Blake	blake.dahlberg@thedfordschools.org	SPECIALIST (EDS)	Total: 25			
THEDFORD PUBLIC SCHOOLS		Y	System: 7	129,000	0	50,411
THEDFORD PUBLIC SCHOOLS	86-0001-000	SUPERINTENDENT	0.25	blake.dahlberg@thedfordschools.org		
THEDFORD HIGH SCHOOL	86-0001-001	PRINCIPAL	0.25			
THEDFORD ELEM ATTENDANCE CNTR	86-0001-003	PRINCIPAL	0.50			
Davis, Jane	jane.davis@hpspanthers.org	SPECIALIST (EDS)	Total: 40			
HERSHEY PUBLIC SCHOOLS		Y	System: 40	175,000	0	50,795
HERSHEY PUBLIC SCHOOLS	56-0037-000	SUPERINTENDENT	1.00	jane.davis@hpspanthers.org		
Davis, Jon	jon.davis@almacardinals.org	SPECIALIST (EDS)	Total: 39			
ALMA PUBLIC SCHOOLS		Y	System: 33	174,580	0	26,148
ALMA PUBLIC SCHOOLS	42-0002-000	SUPERINTENDENT	0.70	jon.davis@almacardinals.org		
ALMA ELEMENTARY AT ALMA	42-0002-002	PRINCIPAL	0.30			
Denker, Chad	denker@dcscouts.org	DOCTORATE	Total: 29			
DAVID CITY PUBLIC SCHOOLS		Y	System: 12	172,500	0	59,428
DAVID CITY PUBLIC SCHOOLS	12-0056-000	SUPERINTENDENT	1.00	denker@dcscouts.org		
Derr, Michael	mderr@harvardcardinals.org	SPECIALIST (EDS)	Total: 29			
HARVARD PUBLIC SCHOOLS		Y	System: 15	152,714	3,000	43,488
HARVARD PUBLIC SCHOOLS	18-0011-000	SUPERINTENDENT	0.25	mderr@harvardcardinals.org		
HARVARD HIGH SCHOOL	18-0011-001	MEDIA SPECIALIST	0.05			
HARVARD ELEMENTARY SCHOOL	18-0011-002	PRINCIPAL	0.25			
HARVARD ELEMENTARY SCHOOL	18-0011-002	MEDIA SPECIALIST	0.20			
HARVARD MIDDLE SCHOOL	18-0011-003	MEDIA SPECIALIST	0.25			
Deturk, Theodore	tdeturk@esu2.org	DOCTORATE	Total: 34			
EDUCATIONAL SERVICE UNIT 02		Y	System: 11	236,425	0	22,248
EDUCATIONAL SERVICE UNIT 02	00-0002-000	CHIEF ADMINISTRATOR	1.00	tdeturk@esu2.org		

Name	Email Address	Education Attained	Total Exp			
Controlling District		Contracted	System Exp	Salary	Add Comp	Benefits
Assigned Location	Agency ID	Position	FTE	Email Address		
Dick, Andrew	adick@sbps.net	DOCTORATE	Total: 19			
SCOTTSBLUFF PUBLIC SCHOOLS		Y	System: 18	216,000	0	37,631
SCOTTSBLUFF PUBLIC SCHOOLS	79-0032-000	SUPERINTENDENT	1.00	adick@sbps.net		
Dodson , Kevin	k.dodson@npcschools.org	SPECIALIST (EDS)	Total: 30			
NORTH PLATTE CATHOLIC SCHOOLS		N	System: 26			
NORTH PLATTE CATHOLIC SCHOOLS	56-0702-000	SUPERINTENDENT	1.00	k.dodson@npcschools.org		
Dolliver, Jason	jadolli1@penderschools.org	DOCTORATE	Total: 22			
PENDER PUBLIC SCHOOLS		Y	System: 19	156,000	5,743	58,704
PENDER PUBLIC SCHOOLS	87-0001-000	SUPERINTENDENT	0.50	jadolli1@penderschools.org		
PENDER ELEMENTARY SCHOOL	87-0001-003	PRINCIPAL	0.50			
Drew, Matthew	matt.drew@litchfieldps.org	SPECIALIST (EDS)	Total: 18			
LITCHFIELD PUBLIC SCHOOLS		Y	System: 8	132,000	10,825	46,881
LITCHFIELD PUBLIC SCHOOLS	82-0015-000	SUPERINTENDENT	1.00	matt.drew@litchfieldps.org		
Drews, Robert	bob.drews@arapahoewarriors.org	SPECIALIST (EDS)	Total: 33			
ARAPAHOE PUBLIC SCHOOLS		Y	System: 3	142,800	0	53,137
ARAPAHOE PUBLIC SCHOOLS	33-0018-000	SUPERINTENDENT	1.00	bob.drews@arapahoewarriors.org		
Edwards, Jeffrey	jedwards@ginorthwest.org	DOCTORATE	Total: 33			
NORTHWEST PUBLIC SCHOOLS		Y	System: 7	199,091	0	21,026
NORTHWEST PUBLIC SCHOOLS	40-0082-000	SUPERINTENDENT	1.00	jedwards@ginorthwest.org		
Eggert, Henry	heggert@kpschools.org	BACHELORS DEGREE	Total: 36			
KEYA PAHA COUNTY SCHOOLS		Y	System: 2	65,100	0	39,876
KEYA PAHA COUNTY SCHOOLS	52-0100-000	SUPERINTENDENT	1.00	heggert@kpschools.org		

Name	Email Address	Education Attained	Total Exp			
Controlling District		Contracted	System Exp	Salary	Add Comp	Benefits
Assigned Location	Agency ID	Position	FTE	Email Address		
Eldridge, Michael	meldridge@ebutler.esu7.org	MASTERS DEGREE PLUS HOURS	Total: 22			
EAST BUTLER PUBLIC SCHOOLS		Y	System: 12	140,040	0	53,488
EAST BUTLER PUBLIC SCHOOLS	12-0502-000	SUPERINTENDENT	1.00	meldridge@ebutler.esu7.org		
ELMSHAEUSER, KRISTINE	kelmshaeuser@esu7.org	SPECIALIST (EDS)	Total: 27			
EDUCATIONAL SERVICE UNIT 07		Y	System: 1	144,000	0	25,306
EDUCATIONAL SERVICE UNIT 07	00-0007-000	CHIEF ADMINISTRATOR	1.00	kelmshaeuser@esu7.org		
Embray, Devin	dembray@fairburyjeffs.org	DOCTORATE	Total: 34			
FAIRBURY PUBLIC SCHOOLS		Y	System: 1	182,500	8,200	70,910
FAIRBURY PUBLIC SCHOOLS	48-0008-000	SUPERINTENDENT	1.00	dembray@fairburyjeffs.org		
Endorf, Daniel	dan.endorf@cozadschools.net	DOCTORATE	Total: 29			
COZAD COMMUNITY SCHOOLS		Y	System: 1	196,000	0	26,808
COZAD COMMUNITY SCHOOLS	24-0011-000	SUPERINTENDENT	1.00	dan.endorf@cozadschools.net		
Engel, Loren	loren.engel@cvsstorm.com	MASTERS DEGREE PLUS HOURS	Total: 37			
CREEK VALLEY SCHOOLS		N	System: 2			
CREEK VALLEY SCHOOLS	25-0025-000	SUPERINTENDENT	1.00	loren.engel@cvsstorm.com		
Engle , Jordan	jengle@gicc.org	DOCTORATE	Total: 12			
CENTRAL CATHOLIC SCHOOLS		N	System: 7			
CENTRAL CATHOLIC SCHOOLS	40-0701-000	SUPERINTENDENT	0.01	jengle@gicc.org		
CENTRAL CATHOLIC HIGH SCHOOL	40-0701-001	PRINCIPAL	0.47			
CENTRAL CATHOLIC HIGH SCHOOL	40-0701-001	TEACHER	0.01			
CENTRAL CATHOLIC MIDDLE SCHOOL	40-0701-002	PRINCIPAL	0.47			
KEARNEY CATHOLIC SCHOOLS		N	System: 5			
KEARNEY CATHOLIC SCHOOLS	10-0701-000	SUPERINTENDENT	0.01			
ST AGNES ELEMENTARY SCHOOL		N	System: 5			
ST AGNES ELEMENTARY SCHOOL	07-0701-000	SUPERINTENDENT	0.01			

Name	Email Address	Education Attained	Total Exp	System Exp	Salary	Add Comp	Benefits
Controlling District	Assigned Location	Agency ID	Contracted	Position	FTE	Email Address	
	ST AGNES ELEMENTARY SCHOOL		N			System: 5	
	ST AGNES ELEMENTARY SCHOOL	79-0702-000		SUPERINTENDENT	0.01		
	ST MARY'S ELEMENTARY SCHOOL		N			System: 5	
	ST MARY'S ELEMENTARY SCHOOL	88-0701-000		SUPERINTENDENT	0.01		
Erickson, Geraldine	gerickson17@esu17.org			SPECIALIST (EDS)		Total: 37	
	EDUCATIONAL SERVICE UNIT 17		Y			System: 23	190,692 0 22,353
	EDUCATIONAL SERVICE UNIT 17	00-0017-000		CHIEF ADMINISTRATOR	0.90		gerickson17@esu17.org
	VALENTINE ELEMENTARY SCHOOL	16-0006-002		SPED TEACHER COLLABORATING/CO-TEACHING	0.10		
Ernst, Mark	mernst@hdcjags.org			SPECIALIST (EDS)		Total: 21	
	HOWELLS-DODGE CONSOLIDATED SCHOOLS		Y			System: 10	139,383 0 34,279
	HOWELLS-DODGE CONSOLIDATED SCHOOLS	19-0070-000		SUPERINTENDENT	0.70		mernst@hdcjags.org
	HOWELLS-DODGE ELEMENTARY SCHOOL/HOWELLS	19-0070-002		PRINCIPAL	0.05		
	HOWELLS-DODGE ELEMENTARY SCHOOL/DODGE	19-0070-003		PRINCIPAL	0.25		
Essink, Stan	stan.essink@longhornpower.org			DOCTORATE		Total: 30	
	SHICKLEY PUBLIC SCHOOLS		Y			System: 3	143,500 0 61,500
	SHICKLEY PUBLIC SCHOOLS	30-0054-000		SUPERINTENDENT	1.00		stan.essink@longhornpower.org
Farber, Andrew	andrew.farber@raidermail.org			MASTERS DEGREE PLUS HOURS		Total: 30	
	SIDNEY PUBLIC SCHOOLS		Y			System: 2	168,300 1,709 50,029
	SIDNEY PUBLIC SCHOOLS	17-0001-000		SUPERINTENDENT	1.00		andrew.farber@raidermail.org
Farup, Matthew	mfarup@wakefieldschools.org			MASTERS DEGREE PLUS HOURS		Total: 30	
	WAKEFIELD PUBLIC SCHOOLS		Y			System: 6	153,180 0 47,312
	WAKEFIELD PUBLIC SCHOOLS	90-0560-000		SUPERINTENDENT	1.00		mfarup@wakefieldschools.org

Name	Email Address	Education Attained	Total Exp			
Controlling District		Contracted	System Exp	Salary	Add Comp	Benefits
Assigned Location	Agency ID	Position	FTE	Email Address		
Ferguson, Joel	jferguson@whscats.org		SPECIALIST (EDS)	Total: 13		
WALLACE PUBLIC SCH DIST 65 R		Y		System: 7	153,380	0 27,238
WALLACE PUBLIC SCH DIST 65 R	56-0565-000		SUPERINTENDENT	0.50	jferguson@whscats.org	
WALLACE ELEMENTARY SCHOOL	56-0565-002		PRINCIPAL	0.50		
Fields, Josh	josh.fields@sewardschools.org		DOCTORATE	Total: 27		
SEWARD PUBLIC SCHOOLS		Y		System: 13	185,570	0 60,534
SEWARD PUBLIC SCHOOLS	80-0009-000		SUPERINTENDENT	1.00	josh.fields@sewardschools.org	
Finke, Kyle			SPECIALIST (EDS)	Total: 0		
LINDSAY ACADEMY		N		System: 0		
LINDSAY ACADEMY	71-0717-000		SUPERINTENDENT	1.00		
Finley, Wade	wade.finley@deshlerdragons.org		SPECIALIST (EDS)	Total: 33		
DESHLER PUBLIC SCHOOLS		Y		System: 1	145,000	0 25,415
DESHLER PUBLIC SCHOOLS	85-0060-000		SUPERINTENDENT	1.00	wade.finley@deshlerdragons.org	
Fischer, Cole	cfischer@leigh.esu7.org		SPECIALIST (EDS)	Total: 14		
LEIGH COMMUNITY SCHOOLS		Y		System: 4	130,560	0 50,753
LEIGH COMMUNITY SCHOOLS	19-0039-000		SUPERINTENDENT	0.51	cfischer@leigh.esu7.org	
LEIGH ELEMENTARY SCHOOL	19-0039-002		PRINCIPAL	0.49		
Fisher, Matthew	mfisher@gips.org		MASTERS DEGREE	Total: 36		
GRAND ISLAND PUBLIC SCHOOLS		Y		System: 3	275,000	0 10,276
GRAND ISLAND PUBLIC SCHOOLS	40-0002-000		SUPERINTENDENT	1.00	mfisher@gips.org	
Fisher, Vernon	vern.fisher@gibbonpublic.org		DOCTORATE	Total: 32		
GIBBON PUBLIC SCHOOLS		Y		System: 8	195,576	0 29,683
GIBBON PUBLIC SCHOOLS	10-0002-000		SUPERINTENDENT	1.00	vern.fisher@gibbonpublic.org	

Name	Email Address	Education Attained	Total Exp			
Controlling District		Contracted	System Exp	Salary	Add Comp	Benefits
Assigned Location	Agency ID	Position	FTE	Email Address		
Ford, Seth	seth.ford@centennialbroncos.org	SPECIALIST (EDS)	Total: 15			
CENTENNIAL PUBLIC SCHOOLS		Y	System: 4	145,054	1,200	51,802
CENTENNIAL PUBLIC SCHOOLS	80-0567-000	SUPERINTENDENT	1.00	seth.ford@centennialbroncos.org		
Foster, Ann	afoster@bradyschools.org	BACHELORS DEGREE PLUS 30 HOURS	Total: 2			
BRADY PUBLIC SCHOOLS		Y	System: 2	122,500	0	48,126
BRADY PUBLIC SCHOOLS	56-0006-000	SUPERINTENDENT	1.00	afoster@bradyschools.org		
Frederick, Justin	jfrederick@mpsdragons.org	SPECIALIST (EDS)	Total: 23			
MADISON PUBLIC SCHOOLS		Y	System: 4	148,000	0	27,326
MADISON PUBLIC SCHOOLS	59-0001-000	SUPERINTENDENT	1.00	jfrederick@mpsdragons.org		
NORTHEAST NE JUVENILE SERVICES		N	System: 3			
NORTHEAST NE JUVENILE SERVICES	59-4001-000	SUPERINTENDENT	0.01			
Fritch, Mark	mfritch@nebcityps.org	MASTERS DEGREE	Total: 30			
NEBRASKA CITY PUBLIC SCHOOLS		Y	System: 5	175,500	0	59,043
NEBRASKA CITY PUBLIC SCHOOLS	66-0111-000	SUPERINTENDENT	1.00	mfritch@nebcityps.org		
Furrow, John	jdfurrow@callawaypublicschools.org	SPECIALIST (EDS)	Total: 27			
CALLAWAY PUBLIC SCHOOLS		Y	System: 1	137,000	0	51,560
CALLAWAY PUBLIC SCHOOLS	21-0180-000	SUPERINTENDENT	1.00	jdfurrow@callawaypublicschools.org		
Gannon, Shanna	sgannon@sheltonbulldogs.org	DOCTORATE	Total: 24			
SHELTON PUBLIC SCHOOLS		Y	System: 5	132,000	0	51,533
SHELTON PUBLIC SCHOOLS	10-0019-000	SUPERINTENDENT	1.00	sgannon@sheltonbulldogs.org		

Name	Email Address	Education Attained	Total Exp			
Controlling District		Contracted	System Exp	Salary	Add Comp	Benefits
Assigned Location	Agency ID	Position	FTE	Email Address		
Garey, Alan	alan.garey@dcstigers.org	MASTERS DEGREE PLUS HOURS	Total: 1			
DUNDY CO STRATTON PUBLIC SCHS		Y	System: 1	150,000	0	1,800
DUNDY CO STRATTON PUBLIC SCHS	29-0117-000	SUPERINTENDENT	1.00	alan.garey@dcstigers.org		
Gausman, Paul	pgausman@lps.org	DOCTORATE	Total: 3			
LINCOLN PUBLIC SCHOOLS		Y	System: 3	333,720	0	47,879
LINCOLN PUBLIC SCHOOLS	55-0001-000	SUPERINTENDENT	1.00	pgausman@lps.org		
Geier, Randy	rgeier724@gmail.com	MASTERS DEGREE	Total: 42			
WAUNETA-PALISADE PUBLIC SCHS		Y	System: 16	158,760	6,084	50,380
WAUNETA-PALISADE PUBLIC SCHS	15-0536-000	SUPERINTENDENT	0.50	rgeier724@gmail.com		
PALISADE ATTENDANCE CENTER	15-0536-003	PRINCIPAL	0.25			
WAUNETA PALISADE MIDDLE SCHOOL	15-0536-004	PRINCIPAL	0.25			
Gibbs , Kristi	kristi.gibbs@brownell.edu	DOCTORATE	Total: 25			
BROWNELL TALBOT SCHOOLS		N	System: 10			
BROWNELL TALBOT SCHOOLS	28-0706-000	SUPERINTENDENT	1.00	kristi.gibbs@brownell.edu		
Gillotti, Michael	mgillot@lps.org	DOCTORATE	Total: 20			
LINCOLN PUBLIC SCHOOLS		Y	System: 3	214,000	0	63,801
LINCOLN PUBLIC SCHOOLS	55-0001-000	ASSISTANT SUPERINTENDENT	1.00	mgillot@lps.org		
GILSON, RANDALL	randy.gilson@blairschools.org	DOCTORATE	Total: 25			
BLAIR COMMUNITY SCHOOLS		Y	System: 7	190,900	0	37,681
BLAIR COMMUNITY SCHOOLS	89-0001-000	SUPERINTENDENT	1.00	randy.gilson@blairschools.org		
GLASSHOFF, BANAFSHEH	violet.glasshoff@blairschools.org	DOCTORATE	Total: 2			
BLAIR COMMUNITY SCHOOLS		Y	System: 2	136,000	0	51,454
BLAIR COMMUNITY SCHOOLS	89-0001-000	ASSISTANT SUPERINTENDENT	1.00	violet.glasshoff@blairschools.org		

Name	Email Address	Education Attained	Total Exp			
Controlling District		Contracted	System Exp	Salary	Add Comp	Benefits
Assigned Location	Agency ID	Position	FTE	Email Address		
Gordon, Matt	mgordon@amherstbroncos.org	SPECIALIST (EDS)	Total: 18			
AMHERST PUBLIC SCHOOLS		Y	System: 4	126,500	0	28,046
AMHERST PUBLIC SCHOOLS	10-0119-000	SUPERINTENDENT	0.50	mgordon@amherstbroncos.org		
AMHERST ELEMENTARY SCHOOL	10-0119-002	PRINCIPAL	0.50			
GREEN, JERRY	jjgreen@ftcpioneers.org	MASTERS DEGREE	Total: 58			
FORT CALHOUN COMMUNITY SCHS		Y	System: 29	150,282	0	43,106
FORT CALHOUN COMMUNITY SCHS	89-0003-000	SUPERINTENDENT	1.00	jjgreen@ftcpioneers.org		
Gregory, Robert	rob.gregory@axtellwildcats.org	SPECIALIST (EDS)	Total: 40			
AXTELL COMMUNITY SCHOOLS		Y	System: 8	154,481	16,000	47,424
AXTELL COMMUNITY SCHOOLS	50-0501-000	SUPERINTENDENT	1.00	rob.gregory@axtellwildcats.org		
Griffith, George	georgegriffith@htrstitans.org	DOCTORATE	Total: 29			
HUMBOLDT TABLE ROCK STEINAUER		Y	System: 4	141,600	2,000	47,273
HUMBOLDT TABLE ROCK STEINAUER	74-0070-000	SUPERINTENDENT	1.00	georgegriffith@htrstitans.org		
Grizzle, Stephen	stephen.grizzle@Inraiders.org	MASTERS DEGREE PLUS HOURS	Total: 10			
LAWRENCE - NELSON PUBLIC SCHOOLS		Y	System: 2	77,600	0	26,963
LAWRENCE - NELSON PUBLIC SCHOOLS	65-0005-000	SUPERINTENDENT	0.40	stephen.grizzle@Inraiders.org		
SANDY CREEK SCHOOLS		Y	System: 2	116,400	0	40,445
SANDY CREEK SCHOOLS	18-0501-000	SUPERINTENDENT	0.60			
Habrock, Bary	bhabrock@epsne.org	DOCTORATE	Total: 30			
ELKHORN PUBLIC SCHOOLS		Y	System: 25	275,142	0	40,324
ELKHORN PUBLIC SCHOOLS	28-0010-000	SUPERINTENDENT	1.00	bhabrock@epsne.org		
Haecker, Kolin	khaecker@lpslions.org	SPECIALIST (EDS)	Total: 31			
LOUISVILLE PUBLIC SCHOOLS		Y	System: 2	146,000	0	21,322
LOUISVILLE PUBLIC SCHOOLS	13-0032-000	SUPERINTENDENT	1.00	khaecker@lpslions.org		

Name	Email Address	Education Attained	Total Exp			
Controlling District		Contracted	System Exp	Salary	Add Comp	Benefits
Assigned Location	Agency ID	Position	FTE	Email Address		
Hafer, Dale	dhafer@ainsworthschools.org	SPECIALIST (EDS)	Total: 30			
AINSWORTH COMMUNITY SCHOOLS		Y	System: 6	155,000	0	55,008
AINSWORTH COMMUNITY SCHOOLS	09-0010-000	SUPERINTENDENT	1.00	dhafer@ainsworthschools.org		
Hahne, Darin	mr.hahne@elkhornvalleyschools.org	SPECIALIST (EDS)	Total: 26			
ELKHORN VALLEY SCHOOLS		Y	System: 14	134,325	2,082	29,272
ELKHORN VALLEY SCHOOLS	59-0080-000	SUPERINTENDENT	1.00	mr.hahne@elkhornvalleyschools.org		
Hakanson, John	john.hakanson@lexschools.org	DOCTORATE	Total: 28			
LEXINGTON PUBLIC SCHOOLS		Y	System: 13	222,225	0	64,013
LEXINGTON PUBLIC SCHOOLS	24-0001-000	SUPERINTENDENT	1.00	john.hakanson@lexschools.org		
Halley, Michael	mhalley@vcsbadger.net	MASTERS DEGREE PLUS HOURS	Total: 33			
VALENTINE COMMUNITY SCHOOLS		Y	System: 5	161,710	0	47,804
VALENTINE COMMUNITY SCHOOLS	16-0006-000	SUPERINTENDENT	1.00	mhalley@vcsbadger.net		
Hanks, Eugene	eugene.hanks@cpsrams.org	SPECIALIST (EDS)	Total: 28			
CRAWFORD PUBLIC SCHOOLS		Y	System: 5	133,000	3,900	29,385
CRAWFORD PUBLIC SCHOOLS	23-0071-000	SUPERINTENDENT	1.00	eugene.hanks@cpsrams.org		
Hans, Paul	paul.hans@wynotpublicschools.org	MASTERS DEGREE PLUS HOURS	Total: 36			
WYNOT PUBLIC SCHOOLS		Y	System: 4	142,500	750	29,661
WYNOT PUBLIC SCHOOLS	14-0101-000	SUPERINTENDENT	0.75	paul.hans@wynotpublicschools.org		
WYNOT HIGH SCHOOL	14-0101-001	PRINCIPAL	0.25			
Hanson, James	bryon.hanson@rcentral.org	MASTERS DEGREE	Total: 6			
RAYMOND CENTRAL PUBLIC SCHOOLS		Y	System: 1	155,000	4,000	18,217
RAYMOND CENTRAL PUBLIC SCHOOLS	55-0161-000	SUPERINTENDENT	1.00	bryon.hanson@rcentral.org		

Name	Email Address	Education Attained	Total Exp			
Controlling District		Contracted	System Exp	Salary	Add Comp	Benefits
Assigned Location	Agency ID	Position	FTE	Email Address		
Hanzlik, Robert	rhanzlik@stuartbrncos.org	SPECIALIST (EDS)	Total: 37			
STUART PUBLIC SCHOOLS		Y	System: 30	154,500	1,356	27,338
STUART PUBLIC SCHOOLS	45-0044-000	SUPERINTENDENT	0.38	rhanzlik@stuartbrncos.org		
STUART HIGH SCHOOL	45-0044-001	TEACHER	0.12			
STUART ELEMENTARY SCHOOL	45-0044-002	PRINCIPAL	0.50			
Hardy, Stacie	shardy@unpsk-12.org	SPECIALIST (EDS)	Total: 22			
UMO N HO N NATION PUBLIC SCHS		Y	System: 14	171,359	0	50,598
UMO N HO N NATION PUBLIC SCHS	87-0016-000	SUPERINTENDENT	1.00	shardy@unpsk-12.org		
Harkins-Mehsling, Anita	almehsling@archomaha.org	HIGH SCHOOL DIPLOMA/GED	Total: 0			
CEDAR CATHOLIC HIGH SCHOOL		N	System: 3			
CEDAR CATHOLIC HIGH SCHOOL	14-0702-000	ASSISTANT SUPERINTENDENT	0.01	almehsling@archomaha.org		
CHRIST THE KING CATHOLIC SCH		N	System: 2			
CHRIST THE KING CATHOLIC SCH	28-0712-000	ASSISTANT SUPERINTENDENT	0.01			
DANIEL J GROSS CATHOLIC HIGH		N	System: 2			
DANIEL J GROSS CATHOLIC HIGH	77-0703-000	ASSISTANT SUPERINTENDENT	0.01			
DUCHESNE ACADEMY		N	System: 2			
DUCHESNE ACADEMY	28-0716-000	ASSISTANT SUPERINTENDENT	0.01			
EAST AND WEST CATHOLIC ELEMENTARY SCH		N	System: 2			
EAST AND WEST CATHOLIC ELEMENTARY SCH	14-0704-000	ASSISTANT SUPERINTENDENT	0.01			
GUARDIAN ANGELS CENTRAL CATHOLIC SCHOOLS		N	System: 2			
GUARDIAN ANGELS CENTRAL CATHOLIC SCHOOLS	20-0710-000	SUPERINTENDENT	0.01			
HOLY CROSS CATHOLIC SCHOOL		N	System: 2			
HOLY CROSS CATHOLIC SCHOOL	28-0720-000	ASSISTANT SUPERINTENDENT	0.01			
HOLY FAMILY SCHOOLS		N	System: 2			
HOLY FAMILY SCHOOLS	71-0706-000	ASSISTANT SUPERINTENDENT	0.01			

Name	Email Address	Education Attained	Total Exp	System Exp	Salary	Add Comp	Benefits
Controlling District	Assigned Location	Agency ID	Contracted Position	FTE	Email Address		
HOWELLS COMMUNITY CATHOLIC SCHOOL			N				System: 0
HOWELLS COMMUNITY CATHOLIC SCHOOL	19-0704-000		ASSISTANT SUPERINTENDENT	0.01			
MADONNA SCHOOL			N				System: 2
MADONNA SCHOOL	28-0725-001		PRINCIPAL	0.01			
MERCY HIGH SCHOOL			N				System: 2
MERCY HIGH SCHOOL	28-0730-000		ASSISTANT SUPERINTENDENT	0.01			
NORFOLK CATHOLIC SCHOOLS			N				System: 2
NORFOLK CATHOLIC SCHOOLS	59-0704-000		ACTIVITIES/ATHLETIC DIRECTOR	0.01			
SACRED HEART ELEMENTARY SCHOOL			N				System: 2
SACRED HEART ELEMENTARY SCHOOL	28-0741-000		ASSISTANT SUPERINTENDENT	0.01			
SKUTT CATHOLIC HIGH SCHOOL			N				System: 2
SKUTT CATHOLIC HIGH SCHOOL	28-0749-000		ASSISTANT SUPERINTENDENT	0.01			
ST ANTHONY ELEMENTARY SCHOOL			N				System: 2
ST ANTHONY ELEMENTARY SCHOOL	71-0702-000		ASSISTANT SUPERINTENDENT	0.01			
ST AUGUSTINE ELEMENTARY SCHOOL			N				System: 2
ST AUGUSTINE ELEMENTARY SCHOOL	87-0701-000		ASSISTANT SUPERINTENDENT	0.01			
ST BERNADETTE ELEMENTARY SCH			N				System: 2
ST BERNADETTE ELEMENTARY SCH	77-0702-000		ASSISTANT SUPERINTENDENT	0.01			
ST BERNARD ELEMENTARY SCHOOL			N				System: 2
ST BERNARD ELEMENTARY SCHOOL	28-0746-000		ASSISTANT SUPERINTENDENT	0.01			
ST CECILIA CATHEDRAL SCHOOL			N				System: 3
ST CECILIA CATHEDRAL SCHOOL	28-0748-000		ASSISTANT SUPERINTENDENT	0.01			
ST COLUMBKILLE ELEMENTARY SCH			N				System: 2
ST COLUMBKILLE ELEMENTARY SCH	77-0705-000		ASSISTANT SUPERINTENDENT	0.01			
ST FRANCIS SCHOOLS			N				System: 2
ST FRANCIS SCHOOLS	71-0708-000		ASSISTANT SUPERINTENDENT	0.01			
ST GERALD ELEMENTARY SCHOOL			N				System: 2
ST GERALD ELEMENTARY SCHOOL	28-0751-000		ASSISTANT SUPERINTENDENT	0.01			
ST ISIDORE ELEMENTARY SCHOOL			N				System: 2
ST ISIDORE ELEMENTARY SCHOOL	71-0704-000		ASSISTANT SUPERINTENDENT	0.01			

Name	Email Address	Education Attained	Total Exp	System Exp	Salary	Add Comp	Benefits
Controlling District	Assigned Location	Agency ID	Contracted Position	FTE	Email Address		
	ST JAMES-SETON ELEMENTARY SCH		N		System: 2		
	ST JAMES-SETON ELEMENTARY SCH	28-0752-000	ASSISTANT SUPERINTENDENT	0.01			
	ST JOSEPH'S ELEMENTARY SCHOOL		N		System: 2		
	ST JOSEPH'S ELEMENTARY SCHOOL	45-0703-000	ASSISTANT SUPERINTENDENT	0.01			
	ST JOSEPH'S ELEMENTARY SCHOOL	45-0703-001	PRINCIPAL	0.01			
	ST LUDGER ELEMENTARY SCHOOL		N		System: 2		
	ST LUDGER ELEMENTARY SCHOOL	54-0701-001	PRINCIPAL	0.01			
	ST MARY ELEMENTARY SCHOOL		N		System: 2		
	ST MARY ELEMENTARY SCHOOL	70-0705-000	ASSISTANT SUPERINTENDENT	0.01			
	ST MARY ELEMENTARY SCHOOL		N		System: 2		
	ST MARY ELEMENTARY SCHOOL	77-0701-000	ASSISTANT SUPERINTENDENT	0.01			
	ST MARY'S CATHOLIC SCHOOL		N		System: 2		
	ST MARY'S CATHOLIC SCHOOL	90-0702-000	ASSISTANT SUPERINTENDENT	0.01			
	ST MATTHEW THE EVANGELIST SCH		N		System: 2		
	ST MATTHEW THE EVANGELIST SCH	77-0706-000	ASSISTANT SUPERINTENDENT	0.01			
	ST MICHAEL ELEMENTARY SCHOOL		N		System: 2		
	ST MICHAEL ELEMENTARY SCHOOL	22-0701-000	ASSISTANT SUPERINTENDENT	0.01			
	ST PATRICK'S CATHOLIC SCHOOL		N		System: 2		
	ST PATRICK'S CATHOLIC SCHOOL	28-0723-000	ASSISTANT SUPERINTENDENT	0.01			
	ST PHILIP NERI ELEM SCHOOL		N		System: 2		
	ST PHILIP NERI ELEM SCHOOL	28-0760-000	ASSISTANT SUPERINTENDENT	0.01			
	ST ROBERT BELLARMINE ELEM		N		System: 2		
	ST ROBERT BELLARMINE ELEM	28-0763-000	ASSISTANT SUPERINTENDENT	0.01			
	ST STEPHEN THE MARTYR SCHOOL		N		System: 2		
	ST STEPHEN THE MARTYR SCHOOL	28-0708-000	ASSISTANT SUPERINTENDENT	0.01			
	ST THOMAS MORE ELEM SCHOOL		N		System: 2		
	ST THOMAS MORE ELEM SCHOOL	28-0765-000	ASSISTANT SUPERINTENDENT	0.01			
	ST WENCESLAUS ELEM SCHOOL		N		System: 2		
	ST WENCESLAUS ELEM SCHOOL	27-0704-000	ASSISTANT SUPERINTENDENT	0.01			
	ST WENCESLAUS SCHOOL		N		System: 2		
	ST WENCESLAUS SCHOOL	28-0791-000	ASSISTANT SUPERINTENDENT	0.01			

Name	Email Address	Education Attained	Total Exp			
Controlling District		Contracted	System Exp	Salary	Add Comp	Benefits
Assigned Location	Agency ID	Position	FTE	Email Address		
ST. BONAVENTURE ELEMENTARY SCHOOL			N System: 2			
ST. BONAVENTURE ELEMENTARY SCHOOL	71-0703-000	ASSISTANT SUPERINTENDENT	0.01			
STS PETER & PAUL ELEM SCHOOL			N System: 2			
STS PETER & PAUL ELEM SCHOOL	28-0759-000	ASSISTANT SUPERINTENDENT	0.01			
HARLEY, ANNE			anne.harley@ralstonschools.org SPECIALIST (EDS) Total: 36			
RALSTON PUBLIC SCHOOLS		Y	System: 1	157,675	0	38,228
RALSTON PUBLIC SCHOOLS	28-0054-000	ASSISTANT SUPERINTENDENT	1.00	anne.harley@ralstonschools.org		
Harris, Drew			drew.harris@esu9.us MASTERS DEGREE PLUS HOURS Total: 40			
EDUCATIONAL SERVICE UNIT 09		Y	System: 6	187,200	0	62,333
EDUCATIONAL SERVICE UNIT 09	00-0009-000	CHIEF ADMINISTRATOR	1.00	drew.harris@esu9.us		
Hart, Michael			hart.mic@districtor1.net SPECIALIST (EDS) Total: 38			
PALMYRA DISTRICT O R 1		Y	System: 5	154,440	0	60,000
PALMYRA DISTRICT O R 1	66-0501-000	SUPERINTENDENT	1.00	hart.mic@districtor1.net		
Hasty, Richard			rhasty@pcsd.org DOCTORATE Total: 28			
PLATTSMOUTH COMMUNITY SCHOOLS		Y	System: 20	190,352	0	44,921
PLATTSMOUTH COMMUNITY SCHOOLS	13-0001-000	SUPERINTENDENT	1.00	rhasty@pcsd.org		
Hatch, Daren			daren.hatch@elwoodpirates.org SPECIALIST (EDS) Total: 31			
ELWOOD PUBLIC SCHOOLS		Y	System: 10	145,000	0	48,188
ELWOOD PUBLIC SCHOOLS	37-0030-000	SUPERINTENDENT	1.00	daren.hatch@elwoodpirates.org		
Havelka, Andrew			andrew.havelka@freemanschools.net DOCTORATE Total: 6			
FREEMAN PUBLIC SCHOOLS		Y	System: 6	150,833	0	53,708
FREEMAN PUBLIC SCHOOLS	34-0034-000	SUPERINTENDENT	1.00	andrew.havelka@freemanschools.net		

Name	Email Address	Education Attained	Total Exp			
Controlling District		Contracted	System Exp	Salary	Add Comp	Benefits
Assigned Location	Agency ID	Position	FTE	Email Address		
Hawk, Travis	TravisHawk@hyannislonghorns.org	SPECIALIST (EDS)	Total: 27			
HYANNIS AREA SCHOOLS		Y	System: 6	126,000	6,300	18,000
HYANNIS AREA SCHOOLS	38-0011-000	SUPERINTENDENT	0.50	TravisHawk@hyannislonghorns.org		
HYANNIS HIGH SCHOOL	38-0011-001	PRINCIPAL	0.50			
HAYNES, ANDREA	haynes.andrea@westside66.net	DOCTORATE	Total: 23			
WESTSIDE COMMUNITY SCHOOLS		Y	System: 4	195,254	0	62,579
WESTSIDE COMMUNITY SCHOOLS	28-0066-000	ASSISTANT SUPERINTENDENT	1.00	haynes.andrea@westside66.net		
Heckenlively, Timothy	theckenlively@fallscityps.org	SPECIALIST (EDS)	Total: 32			
FALLS CITY PUBLIC SCHOOLS		Y	System: 26	169,820	0	29,766
FALLS CITY PUBLIC SCHOOLS	74-0056-000	SUPERINTENDENT	1.00	theckenlively@fallscityps.org		
Heimann, Bill	bheimann@esu1.org	DOCTORATE	Total: 31			
EDUCATIONAL SERVICE UNIT 01		Y	System: 8	203,875	2,500	64,694
EDUCATIONAL SERVICE UNIT 01	00-0001-000	CHIEF ADMINISTRATOR	1.00	bheimann@esu1.org		
Hekrdle, Timothy	thekrdle@nebraskachristian.org	SPECIALIST (EDS)	Total: 22			
NEBRASKA CHRISTIAN SCHOOLS		N	System: 7			
NEBRASKA CHRISTIAN SCHOOLS	61-0701-000	SUPERINTENDENT	0.90	thekrdle@nebraskachristian.org		
NEBRASKA CHRISTIAN HIGH	61-0701-001	TEACHER	0.10			
Herzberg, Holly	hherzberg@hamptonhawks.us	SPECIALIST (EDS)	Total: 32			
HAMPTON PUBLIC SCHOOL		Y	System: 32	154,000	2,200	55,557
HAMPTON PUBLIC SCHOOL	41-0091-000	SUPERINTENDENT	1.00	hherzberg@hamptonhawks.us		
Hilyard, Todd	todd.hilyard@dusters.org	SPECIALIST (EDS)	Total: 31			
HOLDREGE PUBLIC SCHOOLS		Y	System: 14	187,000	0	59,417
HOLDREGE PUBLIC SCHOOLS	69-0044-000	SUPERINTENDENT	1.00	todd.hilyard@dusters.org		

Name	Email Address	Education Attained	Total Exp			
Controlling District		Contracted	System Exp	Salary	Add Comp	Benefits
Assigned Location	Agency ID	Position	FTE	Email Address		
Hodge, Nicholas	nick.hodge@efknights.org	SPECIALIST (EDS)	Total: 30			
EUSTIS-FARNAM PUBLIC SCHOOLS		Y	System: 10	125,651	4,427	48,616
EUSTIS-FARNAM PUBLIC SCHOOLS	32-0095-000	SUPERINTENDENT	1.00	nick.hodge@efknights.org		
Hoelsing, Bradley	bradhoelsing@wausaschools.org	SPECIALIST (EDS)	Total: 20			
WAUSA PUBLIC SCHOOLS		Y	System: 17	134,724	8,332	23,615
WAUSA PUBLIC SCHOOLS	54-0576-000	SUPERINTENDENT	0.80	bradhoelsing@wausaschools.org		
WAUSA ELEMENTARY SCHOOL	54-0576-002	PRINCIPAL	0.20			
Hof, Brian	bhof@redcloudschool.us	SPECIALIST (EDS)	Total: 24			
RED CLOUD COMMUNITY SCHOOLS		Y	System: 14	137,767	0	0
RED CLOUD COMMUNITY SCHOOLS	91-0002-000	SUPERINTENDENT	0.75	bhof@redcloudschool.us		
RED CLOUD COMMUNITY SCHOOLS	91-0002-000	CURRICULUM SPECIALIST	0.25			
Hollinger, Brent	bhollinger@crosscounty.esu7.org	SPECIALIST (EDS)	Total: 32			
CROSS COUNTY COMMUNITY SCHOOLS		Y	System: 16	163,000	0	55,675
CROSS COUNTY COMMUNITY SCHOOLS	72-0015-000	SUPERINTENDENT	1.00	bhollinger@crosscounty.esu7.org		
Hunsberger , Courtney	chunsberger@lcsomaha.org	MASTERS DEGREE PLUS HOURS	Total: 20			
LIFEGATE CHRISTIAN SCHOOL		N	System: 17			
LIFEGATE CHRISTIAN SCHOOL	28-0780-000	SUPERINTENDENT	1.00	chunsberger@lcsomaha.org		
Isom, Jamie	jamie.isom@sandhillsknights.org	DOCTORATE	Total: 41			
SANDHILLS PUBLIC SCHOOLS		Y	System: 1	65,000	0	20,769
SANDHILLS PUBLIC SCHOOLS	05-0071-000	SUPERINTENDENT	1.00	jamie.isom@sandhillsknights.org		
JENSEN, JEFFREY	jjensen@centralcityps.org	SPECIALIST (EDS)	Total: 25			
CENTRAL CITY PUBLIC SCHOOLS		Y	System: 10	183,500	1,130	53,573
CENTRAL CITY PUBLIC SCHOOLS	61-0004-000	SUPERINTENDENT	0.90	jjensen@centralcityps.org		

Name	Email Address	Education Attained	Total Exp			
Controlling District		Contracted	System Exp	Salary	Add Comp	Benefits
Assigned Location	Agency ID	Position	FTE	Email Address		
CENTRAL CITY MIDDLE SCHOOL	61-0004-002	PRINCIPAL	0.10			
Jesse, Frank	fjesse@chamberspublic.org	MASTERS DEGREE	Total: 28			
CHAMBERS PUBLIC SCHOOLS		Y	System: 8	124,816	0	48,540
CHAMBERS PUBLIC SCHOOLS	45-0137-000	SUPERINTENDENT	0.50	fjesse@chamberspublic.org		
CHAMBERS HIGH SCHOOL	45-0137-001	PRINCIPAL	0.25			
CHAMBERS ELEMENTARY SCHOOL	45-0137-002	PRINCIPAL	0.25			
Joel, Derrick	derrick.joel@nsdtitans.org	DOCTORATE	Total: 17			
NORRIS SCHOOL DIST 160		Y	System: 3	192,850	6,000	26,190
NORRIS SCHOOL DIST 160	55-0160-000	SUPERINTENDENT	1.00	derrick.joel@nsdtitans.org		
Johnson, Adrian	adrian@hnsccats.org	MASTERS DEGREE PLUS HOURS	Total: 28			
HARTINGTON NEWCASTLE PUBLIC SCHOOLS		Y	System: 28	134,000	7,182	52,258
HARTINGTON NEWCASTLE PUBLIC SCHOOLS	14-0008-000	SUPERINTENDENT	1.00	adrian@hnsccats.org		
Jolliffe, Mark	mark.jolliffe@perkinscountyschools.org	MASTERS DEGREE	Total: 2			
PERKINS COUNTY SCHOOLS		Y	System: 2	147,000	6,388	48,955
PERKINS COUNTY SCHOOLS	68-0020-000	SUPERINTENDENT	1.00	mark.jolliffe@perkinscountyschools.org		
Jonas, Allison	allison.jonas@gosweddes.org	SPECIALIST (EDS)	Total: 18			
GOTHENBURG PUBLIC SCHOOLS		Y	System: 12	190,000	0	33,307
GOTHENBURG PUBLIC SCHOOLS	24-0020-000	SUPERINTENDENT	1.00	allison.jonas@gosweddes.org		
Jonas, Kim	KJONAS@ANSLEYPS.ORG	SPECIALIST (EDS)	Total: 31			
ANSLEY PUBLIC SCHOOLS		Y	System: 2	130,000	0	48,062
ANSLEY PUBLIC SCHOOLS	21-0044-000	SUPERINTENDENT	0.50	KJONAS@ANSLEYPS.ORG		
ANSLEY ELEMENTARY SCHOOL	21-0044-002	PRINCIPAL	0.50			

Name	Email Address	Education Attained	Total Exp			
Controlling District		Contracted	System Exp	Salary	Add Comp	Benefits
Assigned Location	Agency ID	Position	FTE	Email Address		
Jorgenson, Bryce	bryce.jorgenson@sveagles.org	SPECIALIST (EDS)	Total: 26			
SOUTHERN VALLEY SCHOOLS		Y	System: 7	158,000	0	57,948
SOUTHERN VALLEY SCHOOLS	33-0540-000	SUPERINTENDENT	1.00	bryce.jorgenson@sveagles.org		
Kaczor, Stephanie	stephanie.kaczor@riversideps.org	SPECIALIST (EDS)	Total: 21			
RIVERSIDE PUBLIC SCHOOLS		Y	System: 16	130,000	0	33,630
RIVERSIDE PUBLIC SCHOOLS	06-0075-000	SUPERINTENDENT	1.00	stephanie.kaczor@riversideps.org		
Kassebaum , Zachary	Zach.Kassebaum@lincolnchristian.org	DOCTORATE	Total: 23			
LINCOLN CHRISTIAN SCHOOLS		N	System: 9			
LINCOLN CHRISTIAN SCHOOLS	55-0704-000	SUPERINTENDENT	1.00	Zach.Kassebaum@lincolnchristian.org		
Kauffold , Vickie	vkkauffold@archomaha.org	SPECIALIST (EDS)	Total: 38			
ALL SAINTS CATHOLIC SCHOOL		N	System: 9			
ALL SAINTS CATHOLIC SCHOOL	28-0709-000	SUPERINTENDENT	0.01	vkkauffold@archomaha.org		
ARCHBISHOP BERGAN SCHOOL		N	System: 5			
ARCHBISHOP BERGAN SCHOOL	27-0701-000	SUPERINTENDENT	0.01			
CEDAR CATHOLIC HIGH SCHOOL		N	System: 10			
CEDAR CATHOLIC HIGH SCHOOL	14-0702-000	SUPERINTENDENT	0.01			
CHRIST THE KING CATHOLIC SCH		N	System: 10			
CHRIST THE KING CATHOLIC SCH	28-0712-000	SUPERINTENDENT	0.01			
CREIGHTON PREPARATORY SCHOOL		N	System: 10			
CREIGHTON PREPARATORY SCHOOL	28-0713-000	SUPERINTENDENT	0.01			
DANIEL J GROSS CATHOLIC HIGH		N	System: 9			
DANIEL J GROSS CATHOLIC HIGH	77-0703-000	SUPERINTENDENT	0.01			
DUAL LANGUAGE ACADEMY		N	System: 12			
DUAL LANGUAGE ACADEMY	28-0787-000	SUPERINTENDENT	0.01			
DUCHESNE ACADEMY		N	System: 9			
DUCHESNE ACADEMY	28-0716-000	SUPERINTENDENT	0.01			

Name	Email Address	Education Attained	Total Exp	Salary	Add Comp	Benefits
Controlling District	Assigned Location	Agency ID	Contracted Position	FTE	System Exp	Email Address
EAST AND WEST CATHOLIC ELEMENTARY SCH			N		System: 10	
EAST AND WEST CATHOLIC ELEMENTARY SCH	14-0704-000		SUPERINTENDENT	0.01		
GUARDIAN ANGELS CENTRAL CATHOLIC SCHOOLS			N		System: 10	
GUARDIAN ANGELS CENTRAL CATHOLIC SCHOOLS	20-0710-000		SUPERINTENDENT	0.01		
HOLY CROSS CATHOLIC SCHOOL			N		System: 10	
HOLY CROSS CATHOLIC SCHOOL	28-0720-000		SUPERINTENDENT	0.01		
HOLY FAMILY SCHOOLS			N		System: 5	
HOLY FAMILY SCHOOLS	71-0706-000		SUPERINTENDENT	0.01		
HOLY NAME ELEMENTARY SCHOOL			N		System: 12	
HOLY NAME ELEMENTARY SCHOOL	28-0722-000		SUPERINTENDENT	0.01		
HOLY TRINITY ELEMENTARY SCHOOL			N		System: 9	
HOLY TRINITY ELEMENTARY SCHOOL	14-0701-000		SUPERINTENDENT	0.01		
HOWELLS COMMUNITY CATHOLIC SCHOOL			N		System: 9	
HOWELLS COMMUNITY CATHOLIC SCHOOL	19-0704-000		SUPERINTENDENT	0.01		
MARIAN HIGH SCHOOL			N		System: 10	
MARIAN HIGH SCHOOL	28-0726-000		SUPERINTENDENT	0.01		
MARY OUR QUEEN ELEM SCHOOL			N		System: 10	
MARY OUR QUEEN ELEM SCHOOL	28-0727-000		SUPERINTENDENT	0.01		
MERCY HIGH SCHOOL			N		System: 9	
MERCY HIGH SCHOOL	28-0730-000		SUPERINTENDENT	0.01		
MT MICHAEL BENEDICTINE H S			N		System: 10	
MT MICHAEL BENEDICTINE H S	28-0733-000		SUPERINTENDENT	0.01		
NORFOLK CATHOLIC SCHOOLS			N		System: 9	
NORFOLK CATHOLIC SCHOOLS	59-0704-000		SUPERINTENDENT	0.01		
POPE JOHN XXIII CENTRAL CATHOLIC			N		System: 10	
POPE JOHN XXIII CENTRAL CATHOLIC	02-0702-000		SUPERINTENDENT	0.01		
RONCALLI CATHOLIC HIGH SCHOOL			N		System: 10	
RONCALLI CATHOLIC HIGH SCHOOL	28-0740-000		SUPERINTENDENT	0.01		

Name	Email Address	Education Attained	Total Exp	System Exp	Salary	Add Comp	Benefits
Controlling District	Assigned Location	Agency ID	Contracted Position	FTE	Email Address		
	SACRED HEART ELEMENTARY SCHOOL		N		System: 10		
	SACRED HEART ELEMENTARY SCHOOL	28-0741-000	SUPERINTENDENT	0.01			
	SKUTT CATHOLIC HIGH SCHOOL		N		System: 9		
	SKUTT CATHOLIC HIGH SCHOOL	28-0749-000	SUPERINTENDENT	0.01			
	ST ANTHONY ELEMENTARY SCHOOL		N		System: 10		
	ST ANTHONY ELEMENTARY SCHOOL	71-0702-000	SUPERINTENDENT	0.01			
	ST AUGUSTINE ELEMENTARY SCHOOL		N		System: 9		
	ST AUGUSTINE ELEMENTARY SCHOOL	87-0701-000	SUPERINTENDENT	0.01			
	ST BERNADETTE ELEMENTARY SCH		N		System: 10		
	ST BERNADETTE ELEMENTARY SCH	77-0702-000	SUPERINTENDENT	0.01			
	ST BERNARD ELEMENTARY SCHOOL		N		System: 9		
	ST BERNARD ELEMENTARY SCHOOL	28-0746-000	SUPERINTENDENT	0.01			
	ST CECILIA CATHEDRAL SCHOOL		N		System: 10		
	ST CECILIA CATHEDRAL SCHOOL	28-0748-000	SUPERINTENDENT	0.01			
	ST COLUMBKILLE ELEMENTARY SCH		N		System: 9		
	ST COLUMBKILLE ELEMENTARY SCH	77-0705-000	SUPERINTENDENT	0.01			
	ST FRANCIS SCHOOLS		N		System: 9		
	ST FRANCIS SCHOOLS	71-0708-000	SUPERINTENDENT	0.01			
	ST GERALD ELEMENTARY SCHOOL		N		System: 9		
	ST GERALD ELEMENTARY SCHOOL	28-0751-000	SUPERINTENDENT	0.01			
	ST ISIDORE ELEMENTARY SCHOOL		N		System: 9		
	ST ISIDORE ELEMENTARY SCHOOL	71-0704-000	SUPERINTENDENT	0.01			
	ST JAMES-SETON ELEMENTARY SCH		N		System: 9		
	ST JAMES-SETON ELEMENTARY SCH	28-0752-000	SUPERINTENDENT	0.01			
	ST JOHN NEUMANN ELEMENTARY SCH		N		System: 11		
	ST JOHN NEUMANN ELEMENTARY SCH	19-0703-000	SUPERINTENDENT	0.01			
	ST LUDGER ELEMENTARY SCHOOL		N		System: 9		
	ST LUDGER ELEMENTARY SCHOOL	54-0701-000	SUPERINTENDENT	0.01			
	ST MARGARET MARY ELEM SCHOOL		N		System: 9		
	ST MARGARET MARY ELEM SCHOOL	28-0755-000	SUPERINTENDENT	0.01			

Name	Email Address	Education Attained	Total Exp	Salary	Add Comp	Benefits
Controlling District		Contracted	System Exp			
Assigned Location	Agency ID	Position	FTE	Email Address		
ST MARY ELEMENTARY SCHOOL		N	System: 9			
ST MARY ELEMENTARY SCHOOL	70-0705-000	SUPERINTENDENT	0.01			
ST MARY ELEMENTARY SCHOOL		N	System: 9			
ST MARY ELEMENTARY SCHOOL	77-0701-000	SUPERINTENDENT	0.01			
ST MARY'S CATHOLIC SCHOOL		N	System: 10			
ST MARY'S CATHOLIC SCHOOL	90-0702-000	SUPERINTENDENT	0.01			
ST MARY'S SCHOOLS		N	System: 9			
ST MARY'S SCHOOLS	45-0701-000	SUPERINTENDENT	0.01			
ST MATTHEW THE EVANGELIST SCH		N	System: 9			
ST MATTHEW THE EVANGELIST SCH	77-0706-000	SUPERINTENDENT	0.01			
ST MICHAEL ELEMENTARY SCHOOL		N	System: 9			
ST MICHAEL ELEMENTARY SCHOOL	22-0701-000	SUPERINTENDENT	0.01			
ST MICHAEL'S ELEMENTARY SCHOOL		N	System: 9			
ST MICHAEL'S ELEMENTARY SCHOOL	06-0701-000	SUPERINTENDENT	0.01			
ST PATRICK'S CATHOLIC SCHOOL		N	System: 9			
ST PATRICK'S CATHOLIC SCHOOL	28-0723-000	SUPERINTENDENT	0.01			
ST PHILIP NERI ELEM SCHOOL		N	System: 9			
ST PHILIP NERI ELEM SCHOOL	28-0760-000	SUPERINTENDENT	0.01			
ST PIUS X / ST LEO ELEMENTARY		N	System: 9			
ST PIUS X / ST LEO ELEMENTARY	28-0761-000	SUPERINTENDENT	0.01			
ST ROBERT BELLARMINE ELEM		N	System: 10			
ST ROBERT BELLARMINE ELEM	28-0763-000	SUPERINTENDENT	0.01			
ST ROSE OF LIMA ELEM SCHOOL		N	System: 9			
ST ROSE OF LIMA ELEM SCHOOL	54-0702-000	SUPERINTENDENT	0.01			
ST STEPHEN THE MARTYR SCHOOL		N	System: 9			
ST STEPHEN THE MARTYR SCHOOL	28-0708-000	SUPERINTENDENT	0.01			
ST THOMAS MORE ELEM SCHOOL		N	System: 9			
ST THOMAS MORE ELEM SCHOOL	28-0765-000	SUPERINTENDENT	0.01			
ST VINCENT DE PAUL ELEMENTARY		N	System: 9			
ST VINCENT DE PAUL ELEMENTARY	28-0729-000	SUPERINTENDENT	0.01			

Name	Email Address	Education Attained	Total Exp			
Controlling District		Contracted	System Exp	Salary	Add Comp	Benefits
Assigned Location	Agency ID	Position	FTE	Email Address		
ST WENCESLAUS ELEM SCHOOL		N	System: 9			
ST WENCESLAUS ELEM SCHOOL	27-0704-000	SUPERINTENDENT	0.01			
ST WENCESLAUS SCHOOL		N	System: 9			
ST WENCESLAUS SCHOOL	28-0791-000	SUPERINTENDENT	0.01			
ST. BONAVENTURE ELEMENTARY SCHOOL		N	System: 10			
ST. BONAVENTURE ELEMENTARY SCHOOL	71-0703-000	SUPERINTENDENT	0.01			
STS PETER & PAUL ELEM SCHOOL		N	System: 9			
STS PETER & PAUL ELEM SCHOOL	28-0759-000	SUPERINTENDENT	0.01			
Kauffold , Vickie	vkkauffold@archomaha.org	MASTERS DEGREE PLUS HOURS	Total: 39			
SCOTUS CENTRAL CATHOLIC		N	System: 10			
SCOTUS CENTRAL CATHOLIC	71-0705-000	SUPERINTENDENT	0.01	vkkauffold@archomaha.org		
Kay, Chester	kayc@discoverers.org	SPECIALIST (EDS)	Total: 33			
COLUMBUS PUBLIC SCHOOLS		Y	System: 5	251,235	7,800	1,260
COLUMBUS PUBLIC SCHOOLS	71-0001-000	SUPERINTENDENT	1.00	kayc@discoverers.org		
Kentfield, Rick	rkentfield@lewistonschool.net	SPECIALIST (EDS)	Total: 36			
LEWISTON CONSOLIDATED SCHOOLS		Y	System: 14	135,340	0	33,244
LEWISTON CONSOLIDATED SCHOOLS	67-0069-000	SUPERINTENDENT	1.00	rkentfield@lewistonschool.net		
King, Brice	briceking@humphrey.esu7.org	SPECIALIST (EDS)	Total: 9			
HUMPHREY PUBLIC SCHOOLS		Y	System: 9	13,418	2,800	52,544
HUMPHREY PUBLIC SCHOOLS	71-0067-000	SUPERINTENDENT	1.00	briceking@humphrey.esu7.org		
Kjar, Bradley	bkjar@thtigers.org	SPECIALIST (EDS)	Total: 22			
TEKAMAH-HERMAN COMMUNITY SCHS		Y	System: 2	145,000	0	53,196
TEKAMAH-HERMAN COMMUNITY SCHS	11-0001-000	SUPERINTENDENT	1.00	bkjar@thtigers.org		

Name	Email Address	Education Attained	Total Exp			
Controlling District		Contracted	System Exp	Salary	Add Comp	Benefits
Assigned Location	Agency ID	Position	FTE	Email Address		
Klein, Jeremy	jklein@heartlandschools.net	SPECIALIST (EDS)	Total: 27			
HEARTLAND COMMUNITY SCHOOLS		Y	System: 3	166,800	0	57,371
HEARTLAND COMMUNITY SCHOOLS	93-0096-000	SUPERINTENDENT	1.00	jklein@heartlandschools.net		
Kluver, Daniel	dkluver@wbroncs.org	SPECIALIST (EDS)	Total: 21			
WHEELER CENTRAL SCHOOLS		Y	System: 3	127,500	0	49,695
WHEELER CENTRAL SCHOOLS	92-0045-000	SUPERINTENDENT	1.00	dkluver@wbroncs.org		
KNIPPELMEYER, RYAN	RKNIPPELEMEYER@EMKNIGHTS.ORG	SPECIALIST (EDS)	Total: 29			
ELMWOOD-MURDOCK PUBLIC SCHOOLS		Y	System: 15	156,000	6,500	55,519
ELMWOOD-MURDOCK PUBLIC SCHOOLS	13-0097-000	SUPERINTENDENT	1.00	RKNIPPELEMEYER@EMKNIG HTS.ORG		
KOEHLER, JEFFREY	jeff.koehler@johnsonbrock.org	MASTERS DEGREE	Total: 27			
JOHNSON-BROCK PUBLIC SCHOOLS		Y	System: 14	161,054	0	31,228
JOHNSON-BROCK PUBLIC SCHOOLS	64-0023-000	SUPERINTENDENT	1.00	jeff.koehler@johnsonbrock.org		
Koenig , Dan	dan.koenig@berganknights.org	MASTERS DEGREE	Total: 23			
ARCHBISHOP BERGAN SCHOOL		N	System: 12			
ARCHBISHOP BERGAN HIGH SCH	27-0701-001	CHIEF ADMINISTRATOR	0.30	dan.koenig@berganknights.org		
ARCHBISHOP BERGAN HIGH SCH	27-0701-001	TEACHER	0.10			
ARCHBISHOP BERGAN MIDDLE SCH	27-0701-002	CHIEF ADMINISTRATOR	0.30			
ARCHBISHOP BERGAN ELEMENTARY	27-0701-003	CHIEF ADMINISTRATOR	0.30			
Kort, Randall	rkort@meridianmustangs.org	SPECIALIST (EDS)	Total: 11			
MERIDIAN PUBLIC SCHOOLS		Y	System: 11	147,540	0	57,123
MERIDIAN PUBLIC SCHOOLS	48-0303-000	SUPERINTENDENT	1.00	rkort@meridianmustangs.org		

Name	Email Address	Education Attained	Total Exp			
Controlling District		Contracted	System Exp	Salary	Add Comp	Benefits
Assigned Location	Agency ID	Position	FTE	Email Address		
Kraus, David	dkraus@sdarockets.org	SPECIALIST (EDS)	Total: 4			
SYRACUSE-DUNBAR-AVOCA SCHOOLS		Y	System: 4	185,018	0	33,382
SYRACUSE-DUNBAR-AVOCA SCHOOLS	66-0027-000	SUPERINTENDENT	1.00	dkraus@sdarockets.org		
Kubicek, Mitch	mitch.kubicek@milfordps.org	DOCTORATE	Total: 25			
MILFORD PUBLIC SCHOOLS		Y	System: 9	166,672	0	56,277
MILFORD PUBLIC SCHOOLS	80-0005-000	SUPERINTENDENT	1.00	mitch.kubicek@milfordps.org		
Kucera, Charles	chuckkucera@verdigrepublicschool.org	SPECIALIST (EDS)	Total: 27			
VERDIGRE PUBLIC SCHOOLS		Y	System: 5	126,000	1,897	49,738
VERDIGRE PUBLIC SCHOOLS	54-0583-000	SUPERINTENDENT	0.50	chuckkucera@verdigrepublicsc hool.org		
VERDIGRE HIGH SCHOOL	54-0583-001	PRINCIPAL	0.25			
VERDIGRE ELEMENTARY SCHOOL	54-0583-002	PRINCIPAL	0.25			
Kuncl, Christopher	chris.kuncl@mullenpublicschools.org	SPECIALIST (EDS)	Total: 24			
MULLEN PUBLIC SCHOOLS		Y	System: 7	133,000	1,200	50,249
MULLEN PUBLIC SCHOOLS	46-0001-000	SUPERINTENDENT	1.00	chris.kuncl@mullenpublicsch ols.org		
Lambert, Adam	adamlambert@chasecountyschools.org	SPECIALIST (EDS)	Total: 16			
CHASE COUNTY SCHOOLS		Y	System: 5	168,500	0	56,389
CHASE COUNTY SCHOOLS	15-0010-000	SUPERINTENDENT	1.00	adamlambert@chasecountysch ools.org		
Lampe, Kelly	klampe@bdstorm.org	MASTERS DEGREE	Total: 9			
BRUNING-DAVENPORT UNIFIED SYS		Y	System: 2	133,000	1,200	44,114
BRUNING-DAVENPORT UNIFIED SYS	85-2001-000	SUPERINTENDENT	1.00	klampe@bdstorm.org		
Lavaley, Brandon	blavaley@wahoowarriors.org	SPECIALIST (EDS)	Total: 26			
WAHOO PUBLIC SCHOOLS		Y	System: 10	177,825	0	57,233
WAHOO PUBLIC SCHOOLS	78-0039-000	SUPERINTENDENT	1.00	blavaley@wahoowarriors.org		

Name	Email Address	Education Attained	Total Exp			
Controlling District		Contracted	System Exp	Salary	Add Comp	Benefits
Assigned Location	Agency ID	Position	FTE	Email Address		
Lavaley, Jason	jlavaley@osceola.esu7.org	DOCTORATE	Total: 15			
OSCEOLA PUBLIC SCHOOLS		Y	System: 5	140,500	0	53,679
OSCEOLA PUBLIC SCHOOLS	72-0019-000	SUPERINTENDENT	1.00	jlavaley@osceola.esu7.org		
Lecher, Chris	clecher@twinriver.esu7.org	SPECIALIST (EDS)	Total: 15			
TWIN RIVER PUBLIC SCHOOLS		Y	System: 1	135,000	1,200	50,680
TWIN RIVER PUBLIC SCHOOLS	63-0030-000	SUPERINTENDENT	1.00	clecher@twinriver.esu7.org		
LeClaire, Nicole	nicole.leclaire@bertrandvikings.org	SPECIALIST (EDS)	Total: 6			
BERTRAND PUBLIC SCHOOLS		Y	System: 1	135,000	0	24,385
BERTRAND PUBLIC SCHOOLS	69-0054-000	SUPERINTENDENT	1.00	nicole.leclaire@bertrandvikings.org		
Lefeldal, Joseph	joylefdal@homerknights.org	DOCTORATE	Total: 26			
HOMER COMMUNITY SCHOOLS		Y	System: 1	192,500	1,700	0
HOMER COMMUNITY SCHOOLS	22-0031-000	SUPERINTENDENT	1.00	joylefdal@homerknights.org		
Lemburg, Rich	rlenburg@clarkson.esu7.org	SPECIALIST (EDS)	Total: 39			
CLARKSON PUBLIC SCHOOLS		Y	System: 20	152,250	0	52,462
CLARKSON PUBLIC SCHOOLS	19-0058-000	SUPERINTENDENT	0.70	rlenburg@clarkson.esu7.org		
CLARKSON ELEMENTARY SCHOOL	19-0058-002	PRINCIPAL	0.30			
Lenihan, Mark	malenih1@waynebluedevels.org	DOCTORATE	Total: 36			
WAYNE COMMUNITY SCHOOLS		Y	System: 16	163,106	0	50,073
WAYNE COMMUNITY SCHOOLS	90-0017-000	SUPERINTENDENT	1.00	malenih1@waynebluedevels.org		
Lewis, Dawn	dawn.lewis@apseagles.org	DOCTORATE	Total: 10			
ARLINGTON PUBLIC SCHOOLS		Y	System: 6	165,547	0	26,969
ARLINGTON PUBLIC SCHOOLS	89-0024-000	SUPERINTENDENT	1.00	dawn.lewis@apseagles.org		

Name	Email Address	Education Attained	Total Exp			
Controlling District		Contracted	System Exp	Salary	Add Comp	Benefits
Assigned Location	Agency ID	Position	FTE	Email Address		
Libal, Jason	Jason.Libal@agps.org	SPECIALIST (EDS)	Total: 28			
ASHLAND-GREENWOOD PUBLIC SCHS		Y	System: 9	159,403	440	57,702
ASHLAND-GREENWOOD PUBLIC SCHS	78-0001-000	SUPERINTENDENT	1.00	Jason.Libal@agps.org		
Lightle, Nathan	nlightle@pleasantonbulldogs.org	MASTERS DEGREE PLUS HOURS	Total: 27			
PLEASANTON PUBLIC SCHOOLS		Y	System: 4	145,000	0	41,643
PLEASANTON PUBLIC SCHOOLS	10-0105-000	SUPERINTENDENT	1.00	nlightle@pleasantonbulldogs.org		
LIGHTLE, TRAVIS	tlightle@gpsne.org	SPECIALIST (EDS)	Total: 26			
GRETNA PUBLIC SCHOOLS		Y	System: 22	240,000	0	10,453
GRETNA PUBLIC SCHOOLS	77-0037-000	SUPERINTENDENT	1.00	tlightle@gpsne.org		
Livingston, Nathan	nathan.livingston@grmustangs.org	SPECIALIST (EDS)	Total: 18			
GORDON-RUSHVILLE PUBLIC SCHS		Y	System: 10	148,000	0	45,310
GORDON-RUSHVILLE PUBLIC SCHS	81-0010-000	SUPERINTENDENT	1.00	nathan.livingston@grmustangs.org		
Loofe, Christopher	chrloofe@kearneycats.com	DOCTORATE	Total: 27			
KEARNEY PUBLIC SCHOOLS		Y	System: 7	194,963	0	34,096
KEARNEY PUBLIC SCHOOLS	10-0007-000	ASSISTANT SUPERINTENDENT	1.00	chrloofe@kearneycats.com		
LOOK, CHRISTOPHER	clook@croftonwarriors.org	MASTERS DEGREE PLUS HOURS	Total: 23			
CROFTON COMMUNITY SCHOOLS		Y	System: 6	141,446	0	55,066
CROFTON COMMUNITY SCHOOLS	54-0096-000	SUPERINTENDENT	1.00	clook@croftonwarriors.org		
LUCAS, MICHAEL	lucas.mike@westside66.net	DOCTORATE	Total: 6			
WESTSIDE COMMUNITY SCHOOLS		Y	System: 6	262,233	0	71,137
WESTSIDE COMMUNITY SCHOOLS	28-0066-000	SUPERINTENDENT	1.00	lucas.mike@westside66.net		

Name	Email Address	Education Attained	Total Exp			
Controlling District		Contracted	System Exp	Salary	Add Comp	Benefits
Assigned Location	Agency ID	Position	FTE	Email Address		
Luhr, Jason	jluhr@bcpsne.info		SPECIALIST (EDS)	Total: 26		
BATTLE CREEK PUBLIC SCHOOLS		Y	System: 7	156,105	0	0
BATTLE CREEK PUBLIC SCHOOLS	59-0005-000	SUPERINTENDENT	1.00	jluhr@bcpsne.info		
Malander, Amy	amy.malander@centralvps.org		SPECIALIST (EDS)	Total: 27		
CENTRAL VALLEY PUBLIC SCHOOLS		Y	System: 11	152,559	0	56,564
CENTRAL VALLEY PUBLIC SCHOOLS	39-0060-000	SUPERINTENDENT	0.80	amy.malander@centralvps.org		
Martin, Dale	dmartin@ehpirates.org		SPECIALIST (EDS)	Total: 22		
EMERSON-HUBBARD PUBLIC SCHOOLS		Y	System: 3	117,670	0	20,625
EMERSON-HUBBARD PUBLIC SCHOOLS	26-0561-000	SUPERINTENDENT	0.50	dmartin@ehpirates.org		
Maschmann, Brian	brian.maschmann@esu6.org		DOCTORATE	Total: 2		
EDUCATIONAL SERVICE UNIT 06		Y	System: 2	198,000	0	58,684
EDUCATIONAL SERVICE UNIT 06	00-0006-000	CHIEF ADMINISTRATOR	1.00	brian.maschmann@esu6.org		
Masters, Richard	rmasters@kenesawschools.org		SPECIALIST (EDS)	Total: 31		
KENESAW PUBLIC SCHOOLS		Y	System: 8	98,000	1,500	25,690
KENESAW PUBLIC SCHOOLS	01-0003-000	SUPERINTENDENT	1.00	rmasters@kenesawschools.org		
Maynard, Dale	dale.maynard@burwellpublicschools.com		MASTERS DEGREE PLUS HOURS	Total: 29		
BURWELL PUBLIC SCHOOLS		Y	System: 4	130,700	0	42,192
BURWELL PUBLIC SCHOOLS	36-0100-000	SUPERINTENDENT	1.00	dale.maynard@burwellpublicschools.com		
Mcdonald, Dade	dade.mcdonald@mcjmustangs.org		SPECIALIST (EDS)	Total: 22		
MC COOL JUNCTION PUBLIC SCHS		Y	System: 13	137,000	0	50,963
MC COOL JUNCTION PUBLIC SCHS	93-0083-000	SUPERINTENDENT	1.00	dade.mcdonald@mcjmustangs.org		

Name	Email Address	Education Attained	Total Exp			
Controlling District		Contracted	System Exp	Salary	Add Comp	Benefits
Assigned Location	Agency ID	Position	FTE	Email Address		
McDonald, Damon	dmcDonald@boonecentra;.esu7.org	DOCTORATE	Total: 30			
BOONE CENTRAL SCHOOLS		Y	System: 1	125,000	0	21,944
BOONE CENTRAL SCHOOLS	06-0001-000	SUPERINTENDENT	1.00	dmcDonald@boonecentra;.esu7.org		
McDowell, Joshua	joshua.mcdowell@creteschools.org	DOCTORATE	Total: 23			
CRETE PUBLIC SCHOOLS		Y	System: 6	199,234	0	35,171
CRETE PUBLIC SCHOOLS	76-0002-000	SUPERINTENDENT	1.00	joshua.mcdowell@creteschools.org		
McGown, James	jmcgown@esusixteen.org	MASTERS DEGREE PLUS HOURS	Total: 26			
EDUCATIONAL SERVICE UNIT 16		Y	System: 2	159,650	0	54,649
EDUCATIONAL SERVICE UNIT 16	00-0016-000	CHIEF ADMINISTRATOR	0.01	jmcgown@esusixteen.org		
McIntyre, Lloyd	lloyd.mcintyre@amcoyotes.org	SPECIALIST (EDS)	Total: 3			
ANSELMO-MERNA PUBLIC SCHOOLS		Y	System: 3	130,000	0	47,531
ANSELMO-MERNA PUBLIC SCHOOLS	21-0015-000	SUPERINTENDENT	1.00	lloyd.mcintyre@amcoyotes.org		
Mclaughlin, Matthew	matt.mclaughlin@leytonwarriors.org	SPECIALIST (EDS)	Total: 3			
LEYTON PUBLIC SCHOOLS		Y	System: 3	136,000	0	28,821
LEYTON PUBLIC SCHOOLS	17-0003-000	SUPERINTENDENT	1.00	matt.mclaughlin@leytonwarriors.org		
Mcmurtry, Daniel	dmcMurtry@maxwellschools.org	SPECIALIST (EDS)	Total: 12			
MAXWELL PUBLIC SCHOOLS		Y	System: 6	144,200	0	54,761
MAXWELL PUBLIC SCHOOLS	56-0007-000	SUPERINTENDENT	1.00	dmcMurtry@maxwellschools.org		
McNiff, Brenda	bmcniff@esu5.org	DOCTORATE	Total: 30			
EDUCATIONAL SERVICE UNIT 05		Y	System: 22	204,000	0	51,433
EDUCATIONAL SERVICE UNIT 05	00-0005-000	CHIEF ADMINISTRATOR	1.00	bmcniff@esu5.org		

Name	Email Address	Education Attained	Total Exp			
Controlling District		Contracted	System Exp	Salary	Add Comp	Benefits
Assigned Location	Agency ID	Position	FTE	Email Address		
Meyer, Ginger	ginger.meyer@chadronschools.net	SPECIALIST (EDS)	Total: 30			
CHADRON PUBLIC SCHOOLS		Y	System: 5	161,276	0	55,048
CHADRON PUBLIC SCHOOLS	23-0002-000	SUPERINTENDENT	1.00	ginger.meyer@chadronschools.net		
Meyerle, Michael	mmeyerle@dillerodell.org	SPECIALIST (EDS)	Total: 35			
DILLER-ODELL PUBLIC SCHOOLS		Y	System: 35	164,000	6,000	30,088
DILLER-ODELL PUBLIC SCHOOLS	34-0100-000	SUPERINTENDENT	1.00	mmeyerle@dillerodell.org		
Miller, Eric	eric.miller@thayercentral.net	MASTERS DEGREE PLUS HOURS	Total: 22			
THAYER CENTRAL COMMUNITY SCHS		Y	System: 2	150,000	0	53,496
THAYER CENTRAL COMMUNITY SCHS	85-0070-000	SUPERINTENDENT	1.00	eric.miller@thayercentral.net		
Miller, Jadi	jmiller@epsne.org	DOCTORATE	Total: 31			
ELKHORN PUBLIC SCHOOLS		Y	System: 8	182,000	0	48,174
ELKHORN PUBLIC SCHOOLS	28-0010-000	ASSISTANT SUPERINTENDENT	1.00	jmiller@epsne.org		
Miller, Travis	tmiller@gubn.org	DOCTORATE	Total: 24			
HEMINGFORD PUBLIC SCHOOLS		Y	System: 3	152,440	0	26,720
HEMINGFORD PUBLIC SCHOOLS	07-0010-000	SUPERINTENDENT	0.50	tmiller@gubn.org		
HEMINGFORD HIGH SCHOOL	07-0010-001	PRINCIPAL	0.50			
Mills, Steve	fr.steve-mills@cdolinc.net	MASTERS DEGREE	Total: 0			
BISHOP NEUMANN HIGH SCHOOL		N	System: 2			
BISHOP NEUMANN HIGH SCHOOL	78-0702-001	CHIEF ADMINISTRATOR	1.00	fr.steve-mills@cdolinc.net		
ST WENCESLAUS ELEMENTARY SCH		N	System: 0			
ST WENCESLAUS ELEMENTARY SCH	78-0701-001	PRINCIPAL	0.50			

Name	Email Address	Education Attained	Total Exp			
Controlling District		Contracted	System Exp	Salary	Add Comp	Benefits
Assigned Location	Agency ID	Position	FTE	Email Address		
Molloy, Sean	sean.molloy@nsdtitans.org	DOCTORATE	Total: 14			
NORRIS SCHOOL DIST 160		Y	System: 1	150,000	0	26,190
NORRIS SCHOOL DIST 160	55-0160-000	ASSISTANT SUPERINTENDENT	1.00	sean.molloy@nsdtitans.org		
MOORE, ROBERT	robert.moore@bpsne.net	DOCTORATE	Total: 31			
BELLEVUE PUBLIC SCHOOLS		Y	System: 9	223,418	7,100	37,848
BELLEVUE PUBLIC SCHOOLS	77-0001-000	ASSISTANT SUPERINTENDENT	1.00	robert.moore@bpsne.net		
Morgan, Joel	joel.morgan@arnoldpublicschools.org	MASTERS DEGREE PLUS HOURS	Total: 20			
ARNOLD PUBLIC SCHOOLS		Y	System: 10	150,000	0	59,692
ARNOLD PUBLIC SCHOOLS	21-0089-000	SUPERINTENDENT	1.00	joel.morgan@arnoldpublicschools.org		
Morin , Michael	fr.mike-morin@cdolinc.net	MASTERS DEGREE PLUS HOURS	Total: 42			
BLESSED SACRAMENT CATHOLIC ELEM SCHOOL		N	System: 5			
BLESSED SACRAMENT CATHOLIC ELEM SCHOOL	55-0701-000	CHIEF ADMINISTRATOR	0.01	fr.mike-morin@cdolinc.net		
Mumm, Nicholas	nmumm@giltnerschool.us	MASTERS DEGREE PLUS HOURS	Total: 13			
GILTNER PUBLIC SCHOOLS		Y	System: 5	145,600	0	40,794
GILTNER PUBLIC SCHOOLS	41-0002-000	SUPERINTENDENT	1.00	nmumm@giltnerschool.us		
Mundorf, Jason	jasmundorf@kearneycats.com	SPECIALIST (EDS)	Total: 25			
KEARNEY PUBLIC SCHOOLS		Y	System: 8	258,000	0	72,978
KEARNEY PUBLIC SCHOOLS	10-0007-000	SUPERINTENDENT	1.00	jasmundorf@kearneycats.com		
Nebesniak, Heather	hnebesniak@ordps.org	DOCTORATE	Total: 30			
ORD PUBLIC SCHOOLS		Y	System: 7	179,500	0	58,058
ORD PUBLIC SCHOOLS	88-0005-000	SUPERINTENDENT	1.00	hnebesniak@ordps.org		

Name	Email Address	Education Attained	Total Exp			
Controlling District		Contracted	System Exp	Salary	Add Comp	Benefits
Assigned Location	Agency ID	Position	FTE	Email Address		
NIELSEN, JACQUELYN	jnielsen@bpsnebr.org	MASTERS DEGREE PLUS HOURS	Total: 25			
BEATRICE PUBLIC SCHOOLS		Y	System: 13	162,497	654	28,482
BEATRICE PUBLIC SCHOOLS	34-0015-000	ASSISTANT SUPERINTENDENT	1.00	jnielsen@bpsnebr.org		
Ningen, Patrick	pningen@nbtigers.org	SPECIALIST (EDS)	Total: 25			
NORTH BEND CENTRAL PUBLIC SCHS		Y	System: 2	151,525	0	55,971
NORTH BEND CENTRAL PUBLIC SCHS	27-0595-000	SUPERINTENDENT	1.00	pningen@nbtigers.org		
Norgaard, Grant	gnorgaard@mccookbison.org	DOCTORATE	Total: 20			
MC COOK PUBLIC SCHOOLS		Y	System: 16	196,524	600	62,282
MC COOK PUBLIC SCHOOLS	73-0017-000	SUPERINTENDENT	1.00	gnorgaard@mccookbison.org		
Offner, Andrew	aoffner@winsidewildcats.org	SPECIALIST (EDS)	Total: 20			
WINSIDE PUBLIC SCHOOLS		Y	System: 6	130,000	0	49,944
WINSIDE PUBLIC SCHOOLS	90-0595-000	SUPERINTENDENT	1.00	aoffner@winsidewildcats.org		
Olsen, Byron	byron.olsen@sargentpublicschools.org	MASTERS DEGREE PLUS HOURS	Total: 1			
SARGENT PUBLIC SCHOOLS		Y	System: 1	130,000	0	31,781
SARGENT PUBLIC SCHOOLS	21-0084-000	SUPERINTENDENT	1.00	byron.olsen@sargentpublicschools.org		
Olson, Rodney	rodney.olson@bayardtigers.org	SPECIALIST (EDS)	Total: 42			
BAYARD PUBLIC SCHOOLS		Y	System: 3	135,000	0	42,587
BAYARD PUBLIC SCHOOLS	62-0021-000	SUPERINTENDENT	1.00	rodney.olson@bayardtigers.org		
Olson, Takako	tnagaya@lps.org	DOCTORATE	Total: 28			
LINCOLN PUBLIC SCHOOLS		Y	System: 28	174,555	0	53,209
EDUCATIONAL SERVICE UNIT 18	00-0018-000	CHIEF ADMINISTRATOR	0.50	tnagaya@lps.org		
LINCOLN PUBLIC SCHOOLS	55-0001-000	SUPERVISOR/DIRECTOR	0.50			

Name	Email Address	Education Attained	Total Exp			
Controlling District		Contracted	System Exp	Salary	Add Comp	Benefits
Assigned Location	Agency ID	Position	FTE	Email Address		
Orrock, Ryan	ryan.orrock@cody-kilgore.com	SPECIALIST (EDS)	Total: 12			
CODY-KILGORE PUBLIC SCHS		Y	System: 6	130,000	0	50,185
CODY-KILGORE PUBLIC SCHS	16-0030-000	SUPERINTENDENT	0.80	ryan.orrock@cody-kilgore.com		
CODY-KILGORE ELEMENTARY SCHOOL	16-0030-002	PRINCIPAL	0.20			
Ortega, Rony	RONY.ORTEGA@SSCCARDS.ORG	SPECIALIST (EDS)	Total: 2			
SO SIOUX CITY COMMUNITY SCHS		Y	System: 2	216,000	0	65,967
SO SIOUX CITY COMMUNITY SCHS	22-0011-000	SUPERINTENDENT	1.00	RONY.ORTEGA@SSCCARDS.ORG		
Osborn, Stephen	sosborn@sted.esu7.org	SPECIALIST (EDS)	Total: 36			
ST EDWARD PUBLIC SCHOOLS		Y	System: 3	115,875	0	40,616
ST EDWARD PUBLIC SCHOOLS	06-0017-000	SUPERINTENDENT	0.50	sosborn@sted.esu7.org		
ST EDWARD ELEMENTARY SCHOOL	06-0017-002	PRINCIPAL	0.50			
Otten, Mark	motten@rockcountyschools.org	SPECIALIST (EDS)	Total: 25			
ROCK COUNTY PUBLIC SCHOOLS		Y	System: 7	130,550	4,668	49,066
ROCK COUNTY PUBLIC SCHOOLS	75-0100-000	SUPERINTENDENT	0.86	motten@rockcountyschools.org		
ROCK COUNTY HIGH SCHOOL	75-0100-001	PRINCIPAL	0.14			
Patrick, Adam	adam.patrick@spwildcat.org	MASTERS DEGREE PLUS HOURS	Total: 19			
ST PAUL PUBLIC SCHOOLS		Y	System: 3	150,700	0	55,306
ST PAUL PUBLIC SCHOOLS	47-0001-000	SUPERINTENDENT	1.00	adam.patrick@spwildcat.org		
Pattee, Michael	mpattee@allenschools.org	SPECIALIST (EDS)	Total: 27			
ALLEN CONSOLIDATED SCHOOLS		Y	System: 16	169,863	605	57,404
ALLEN CONSOLIDATED SCHOOLS	26-0070-000	SUPERINTENDENT	0.80	mpattee@allenschools.org		
ALLEN ELEMENTARY SCHOOL	26-0070-002	PRINCIPAL	0.20			

Name	Email Address		Education Attained	Total Exp			
	Controlling District	Assigned Location		Contracted	System Exp	Salary	Add Comp
	Agency ID	Position	FTE	Email Address			
Patterson, Justin	justin.patterson@whfalcons.org				Total: 19		
WILCOX-HILDRETH PUBLIC SCHOOLS		Y		System: 19	152,167	7,847	55,736
WILCOX-HILDRETH PUBLIC SCHOOLS	50-0001-000	SUPERINTENDENT	1.00		justin.patterson@whfalcons.org		
Patton, David	david.patton@apsbulldogs.org				Total: 37		
AUBURN PUBLIC SCHOOLS		Y		System: 5	184,000	0	20,346
AUBURN PUBLIC SCHOOLS	64-0029-000	SUPERINTENDENT	1.00		david.patton@apsbulldogs.org		
Peitzmeier, Joe	jpeitz@sstrojans.org				Total: 44		
SCRIBNER-SNYDER COMMUNITY SCHS		Y		System: 5	157,456	0	30,954
SCRIBNER-SNYDER COMMUNITY SCHS	27-0062-000	SUPERINTENDENT	1.00		jpeitz@sstrojans.org		
Petersen, Justin	justin.petersen@wilberclatonia.org				Total: 11		
WILBER-CLATONIA PUBLIC SCHOOLS		Y		System: 1	140,000	0	53,528
WILBER-CLATONIA PUBLIC SCHOOLS	76-0082-000	SUPERINTENDENT	1.00		justin.petersen@wilberclatonia.org		
Pfeil, Rex	rpfeil@yutanps.org				Total: 36		
YUTAN PUBLIC SCHOOLS		Y		System: 2	184,680	0	33,516
YUTAN PUBLIC SCHOOLS	78-0009-000	SUPERINTENDENT	1.00		rpfeil@yutanps.org		
Phillips, Jody	jphillips@4rhuskies.org				Total: 24		
AURORA PUBLIC SCHOOLS		Y		System: 5	197,234	0	60,515
AURORA PUBLIC SCHOOLS	41-0504-000	SUPERINTENDENT	1.00		jphillips@4rhuskies.org		
PHIPPS, HEATHER	hphipps@mpsomaha.org				Total: 33		
MILLARD PUBLIC SCHOOLS		Y		System: 33	204,154	12,249	54,675
MILLARD PUBLIC SCHOOLS	28-0017-000	ASSISTANT SUPERINTENDENT	1.00		hphipps@mpsomaha.org		

Name	Email Address	Education Attained	Total Exp			
Controlling District		Contracted	System Exp	Salary	Add Comp	Benefits
Assigned Location	Agency ID	Position	FTE	Email Address		
Picquet, Phillip	ppicquet@esu15.org	SPECIALIST (EDS)	Total: 21			
EDUCATIONAL SERVICE UNIT 15		Y	System: 3	159,650	0	56,082
EDUCATIONAL SERVICE UNIT 15	00-0015-000	CHIEF ADMINISTRATOR	1.00	ppicquet@esu15.org		
Pistulka, Paul	paupistulka@westholt.org	SPECIALIST (EDS)	Total: 24			
WEST HOLT PUBLIC SCHOOLS		Y	System: 10	146,615	0	54,285
WEST HOLT PUBLIC SCHOOLS	45-0239-000	SUPERINTENDENT	1.00	paupistulka@westholt.org		
Plas, Aaron	aplas@bennps.org	DOCTORATE	Total: 19			
BENNINGTON PUBLIC SCHOOLS		Y	System: 3	234,000	514	69,221
BENNINGTON PUBLIC SCHOOLS	28-0059-000	SUPERINTENDENT	1.00	aplas@bennps.org		
Plath, Timothy	tplath@mvlhs.org	DOCTORATE	Total: 46			
GETHSEMANE LUTHERAN ELEMENTARY		N	System: 4			
GETHSEMANE LUTHERAN ELEMENTARY	28-0718-000	SUPERINTENDENT	0.01	tplath@mvlhs.org		
GOOD SHEPHERD ELEMENTARY SCH		N	System: 5			
GOOD SHEPHERD ELEMENTARY SCH	28-0719-000	SUPERINTENDENT	0.01			
NEBRASKA EV LUTHERAN SCHOOLS		N	System: 5			
NEBRASKA EV LUTHERAN SCHOOLS	93-0703-000	SUPERINTENDENT	0.01			
ST MARK ELEMENTARY SCHOOL		N	System: 5			
ST MARK ELEMENTARY SCHOOL	55-0713-000	SUPERINTENDENT	0.01			
ST PAUL'S LUTHERAN ELEM SCHOOL		N	System: 5			
ST PAUL'S LUTHERAN ELEM SCHOOL	48-0702-000	SUPERINTENDENT	0.01			
ST PAUL'S LUTHERAN ELEM SCHOOL		N	System: 5			
ST PAUL'S LUTHERAN ELEM SCHOOL	59-0707-000	SUPERINTENDENT	0.01			
TRINITY LUTHERAN SCHOOLS		N	System: 6			
TRINITY LUTHERAN SCHOOLS	90-0701-000	SUPERINTENDENT	0.01			

Name	Email Address	Education Attained	Total Exp			
Controlling District		Contracted	System Exp	Salary	Add Comp	Benefits
Assigned Location	Agency ID	Position	FTE	Email Address		
Poloncic, Melissa	MPOLONCIC@DCWEST.ORG	DOCTORATE	Total: 26			
DOUGLAS CO WEST COMMUNITY SCHS		Y	System: 11	213,086	0	38,064
DOUGLAS CO WEST COMMUNITY SCHS	28-0015-000	SUPERINTENDENT	1.00	MPOLONCIC@DCWEST.ORG		
Poppert, John	john.poppert@esu11.org	SPECIALIST (EDS)	Total: 31			
EDUCATIONAL SERVICE UNIT 11		Y	System: 3	204,024	0	35,760
EDUCATIONAL SERVICE UNIT 11	00-0011-000	CHIEF ADMINISTRATOR	1.00	john.poppert@esu11.org		
Price, Vanntaccale	vprice@lps.org	DOCTORATE	Total: 36			
LINCOLN PUBLIC SCHOOLS		Y	System: 35	253,002	0	57,433
LINCOLN PUBLIC SCHOOLS	55-0001-000	ASSISTANT SUPERINTENDENT	1.00	vprice@lps.org		
Primavera, David	tprimavera@hccardinals.org	MASTERS DEGREE PLUS HOURS	Total: 43			
HAYES CENTER PUBLIC SCHOOLS		Y	System: 11	135,960	0	52,401
HAYES CENTER PUBLIC SCHOOLS	43-0079-000	SUPERINTENDENT	0.88	tprimavera@hccardinals.org		
HAYES CENTER SECONDARY SCHOOL	43-0079-001	TEACHER	0.12			
Prososki, Christopher	cprososki@southernschools.org	DOCTORATE	Total: 17			
SOUTHERN SCHOOL DISTRICT 1		Y	System: 8	182,840	1,200	31,786
SOUTHERN SCHOOL DISTRICT 1	34-0001-000	SUPERINTENDENT	1.00	cprososki@southernschools.org		
Ptomey, Harlan	harlan.ptomey@cbwildcats.org	SPECIALIST (EDS)	Total: 25			
CEDAR BLUFFS PUBLIC SCHOOLS		Y	System: 13	168,000	0	66,351
CEDAR BLUFFS PUBLIC SCHOOLS	78-0107-000	SUPERINTENDENT	1.00	harlan.ptomey@cbwildcats.org		
Quinn, Patrick	pquinn@meadpublicschools.org	SPECIALIST (EDS)	Total: 29			
MEAD PUBLIC SCHOOLS		Y	System: 29	155,400	600	27,293
MEAD PUBLIC SCHOOLS	78-0072-000	SUPERINTENDENT	1.00	pquinn@meadpublicschools.org		

Name	Email Address	Education Attained	Total Exp			
Controlling District		Contracted	System Exp	Salary	Add Comp	Benefits
Assigned Location	Agency ID	Position	FTE	Email Address		
RAY, MATTHEW	matthew.ray@ops.org					
OMAHA PUBLIC SCHOOLS		Y	System: 28	336,500	8,051	40,501
OMAHA PUBLIC SCHOOLS	28-0001-000	SUPERINTENDENT	1.00	matthew.ray@ops.org		
Redinger, Brian	brian.redinger@stapletonschools.org					
STAPLETON PUBLIC SCHOOLS		Y	System: 4	139,600	0	26,038
STAPLETON PUBLIC SCHOOLS	57-0501-000	SUPERINTENDENT	1.00	brian.redinger@stapletonschools.org		
Regan, Nicole	nregan@geringschools.net					
GERING PUBLIC SCHOOLS		Y	System: 4	208,707	0	37,567
GERING PUBLIC SCHOOLS	79-0016-000	SUPERINTENDENT	1.00	nregan@geringschools.net		
Reiman, Kevin	kreiman@weepingwaterps.org					
WEEPING WATER PUBLIC SCHOOLS		Y	System: 7	0	150,400	26,873
WEEPING WATER PUBLIC SCHOOLS	13-0022-000	SUPERINTENDENT	0.50	kreiman@weepingwaterps.org		
WEEPING WATER HIGH SCHOOL	13-0022-001	PRINCIPAL	0.50			
RHODES, TODD	trhodes@nppsd.org					
NORTH PLATTE PUBLIC SCHOOLS		Y	System: 1	240,500	0	37,696
NORTH PLATTE PUBLIC SCHOOLS	56-0001-000	SUPERINTENDENT	1.00	trhodes@nppsd.org		
Richards, Brett	brett.richards@plcschools.org					
PAPILLION LA VISTA COMMUNITY SCHOOLS		Y	System: 4	196,103	1,080	57,547
PAPILLION LA VISTA COMMUNITY SCHOOLS	77-0027-000	ASSISTANT SUPERINTENDENT	1.00	brett.richards@plcschools.org		
Richardson, Rod	rrichardson@loupcountyschools.org					
LOUP COUNTY PUBLIC SCHOOLS		Y	System: 5	100,000	8,000	40,842
LOUP COUNTY PUBLIC SCHOOLS	58-0025-000	SUPERINTENDENT	1.00	rrichardson@loupcountyschools.org		

Name	Email Address	Education Attained	Total Exp			
Controlling District		Contracted	System Exp	Salary	Add Comp	Benefits
Assigned Location	Agency ID	Position	FTE	Email Address		
Rikli, Andrew	andrew.rikli@plcschools.org	DOCTORATE	Total: 28			
PAPILLION LA VISTA COMMUNITY SCHOOLS		Y	System: 12	263,005	8,580	57,516
PAPILLION LA VISTA COMMUNITY SCHOOLS	77-0027-000	SUPERINTENDENT	1.00	andrew.rikli@plcschools.org		
RIPPE, JEFFREY	jeff.rippe@bpsne.net	DOCTORATE	Total: 34			
BELLEVUE PUBLIC SCHOOLS		Y	System: 28	275,543	25,400	61,662
BELLEVUE PUBLIC SCHOOLS	77-0001-000	SUPERINTENDENT	1.00	jeff.rippe@bpsne.net		
Robbins, Rocky	rocky.robbins@minatareschools.org	SPECIALIST (EDS)	Total: 27			
MINATARE PUBLIC SCHOOLS		Y	System: 10	114,000	4,000	60,877
MINATARE PUBLIC SCHOOLS	79-0002-000	SUPERINTENDENT	1.00	rocky.robbins@minatareschools.org		
Robinette, Ashley	ashley.odell@ssccards.org	MASTERS DEGREE PLUS HOURS	Total: 17			
SO SIOUX CITY COMMUNITY SCHS		Y	System: 17	166,000	0	59,684
SO SIOUX CITY COMMUNITY SCHS	22-0011-000	ASSISTANT SUPERINTENDENT	1.00	ashley.odell@ssccards.org		
Robke, Gregg	grobke@esu4.net	SPECIALIST (EDS)	Total: 31			
EDUCATIONAL SERVICE UNIT 04		Y	System: 21	148,108	0	54,856
EDUCATIONAL SERVICE UNIT 04	00-0004-000	CHIEF ADMINISTRATOR	1.00	grobke@esu4.net		
Rother, Jon	jon.rother@jccentral.org	MASTERS DEGREE	Total: 23			
JOHNSON CO CENTRAL PUBLIC SCHS		Y	System: 19	147,700	1,215	52,592
JOHNSON CO CENTRAL PUBLIC SCHS	49-0050-000	SUPERINTENDENT	0.80	jon.rother@jccentral.org		
JOHNSON CO CENTRAL EL-TECUMSEH	49-0050-003	PRINCIPAL	0.20			
Rotherham, Michael	mikerotherham@oneillschools.org	SPECIALIST (EDS)	Total: 38			
O'NEILL PUBLIC SCHOOLS		Y	System: 3	148,500	0	42,914
O'NEILL PUBLIC SCHOOLS	45-0007-000	SUPERINTENDENT	1.00	mikerotherham@oneillschools.org		

Name	Email Address	Education Attained	Total Exp	System Exp	Salary	Add Comp	Benefits
Controlling District	Agency ID	Contracted Position	FTE	Email Address			
Rottinghaus, Brian	brottinghaus@pawneecityschool.net	MASTERS DEGREE PLUS HOURS	Total: 22				
PAWNEE CITY PUBLIC SCHOOLS		Y	System: 9	131,000	0	49,345	
PAWNEE CITY PUBLIC SCHOOLS	67-0001-000	SUPERINTENDENT	0.70	brottinghaus@pawneecityschool.net			
PAWNEE CITY ELEMENTARY SCH	67-0001-002	PRINCIPAL	0.30				
Russel, Gene	generussel@opsd.org	SPECIALIST (EDS)	Total: 14				
OGALLALA PUBLIC SCHOOLS		Y	System: 4	170,352	0	57,284	
OGALLALA PUBLIC SCHOOLS	51-0001-000	SUPERINTENDENT	1.00	generussel@opsd.org			
Ruybalid, Joel	joelruybalid@bluehillschools.org	MASTERS DEGREE PLUS HOURS	Total: 32				
BLUE HILL COMMUNITY SCHOOLS		Y	System: 15	136,793	0	57,046	
BLUE HILL COMMUNITY SCHOOLS	91-0074-000	SUPERINTENDENT	1.00	joelruybalid@bluehillschools.org			
Sackmann, Seth	ssackmann@walthillschool.org	SPECIALIST (EDS)	Total: 6				
WALTHILL PUBLIC SCHOOLS		Y	System: 6	141,000	0	0	
WALTHILL PUBLIC SCHOOLS	87-0013-000	SUPERINTENDENT	1.00	ssackmann@walthillschool.org			
Salem, Sarah	ssalem@lps.org	SPECIALIST (EDS)	Total: 19				
LINCOLN PUBLIC SCHOOLS		Y	System: 15	219,648	0	60,532	
LINCOLN PUBLIC SCHOOLS	55-0001-000	ASSISTANT SUPERINTENDENT	1.00	ssalem@lps.org			
Sandoz, Margaret	msandoz@niobraraschools.org	SPECIALIST (EDS)	Total: 33				
NIOBRARA PUBLIC SCHOOLS		Y	System: 23	155,000	0	49,064	
NIOBRARA PUBLIC SCHOOLS	54-0501-000	SUPERINTENDENT	1.00	msandoz@niobraraschools.org			
Sanne, Michael	msanne@boydcounty.org	SPECIALIST (EDS)	Total: 32				
BOYD COUNTY SCHOOLS		Y	System: 4	135,028	0	41,323	
BOYD COUNTY SCHOOLS	08-0051-000	SUPERINTENDENT	1.00	msanne@boydcounty.org			

Name	Email Address	Education Attained	Total Exp			
Controlling District		Contracted	System Exp	Salary	Add Comp	Benefits
Assigned Location	Agency ID	Position	FTE	Email Address		
Sattler, Robert	rsattler@hcfalcons.org	MASTERS DEGREE PLUS HOURS	Total: 33			
HITCHCOCK CO SCH SYSTEM		Y	System: 9	147,000	0	33,764
HITCHCOCK CO SCH SYSTEM	44-0070-000	SUPERINTENDENT	0.50	rsattler@hcfalcons.org		
HITCHCOCK CO JR/SR HIGH SCHOOL	44-0070-001	PRINCIPAL	0.50			
SAUM-MILLS, KIMBERLEY	ksaummills@mpsomaha.org	DOCTORATE	Total: 34			
MILLARD PUBLIC SCHOOLS		Y	System: 29	186,787	11,207	58,407
MILLARD PUBLIC SCHOOLS	28-0017-000	ASSISTANT SUPERINTENDENT	1.00	ksaummills@mpsomaha.org		
Saunders, Ryan	ryan.saunders@spscne.org	DOCTORATE	Total: 22			
SPRINGFIELD PLATTEVIEW COMMUNITY SCHOOLS		Y	System: 4	175,473	0	58,507
SPRINGFIELD PLATTEVIEW COMMUNITY SCHOOLS	77-0046-000	SUPERINTENDENT	1.00	ryan.saunders@spscne.org		
Schlothauer, George	gschlothauer@bpsbulldogs.org	MASTERS DEGREE	Total: 15			
BRIDGEPORT PUBLIC SCHOOLS		Y	System: 4	151,960	28,611	29,287
BRIDGEPORT PUBLIC SCHOOLS	62-0063-000	SUPERINTENDENT	1.00	gschlothauer@bpsbulldogs.org		
Schlueter, Randall	randy.schlueter@tricountyschools.org	SPECIALIST (EDS)	Total: 42			
TRI COUNTY PUBLIC SCHOOLS		Y	System: 11	156,711	0	48,875
TRI COUNTY PUBLIC SCHOOLS	48-0300-000	SUPERINTENDENT	0.01	randy.schlueter@tricountyschools.org		
Schneider, Jeffrey	jeff.schneider@hpstigers.org	SPECIALIST (EDS)	Total: 30			
HASTINGS PUBLIC SCHOOLS		Y	System: 30	228,000	0	37,116
HASTINGS PUBLIC SCHOOLS	01-0018-000	SUPERINTENDENT	1.00	jeff.schneider@hpstigers.org		
SCHNOES, DANNY	dschnoes@esu3.org	DOCTORATE	Total: 42			
EDUCATIONAL SERVICE UNIT 03		Y	System: 11	269,835	0	57,309
EDUCATIONAL SERVICE UNIT 03	00-0003-000	CHIEF ADMINISTRATOR	1.00	dschnoes@esu3.org		

Name	Email Address	Education Attained	Total Exp			
Controlling District		Contracted	System Exp	Salary	Add Comp	Benefits
Assigned Location	Agency ID	Position	FTE	Email Address		
Schrag , Teri Lynn	tlschrag@ccsnebraska.org	MASTERS DEGREE PLUS HOURS	Total: 32			
CORNERSTONE CHRISTIAN SCHOOLS		N	System: 19			
CORNERSTONE CHRISTIAN SCHOOLS	77-0713-000	SUPERINTENDENT	0.75	tlschrag@ccsnebraska.org		
CORNERSTONE CHRISTIAN ELEMENTARY SCHOOL	77-0713-001	TEACHER	0.25			
Schroder, Bret	bret.schroder@schuylercommunityschools.org	DOCTORATE	Total: 29			
SCHUYLER COMMUNITY SCHOOLS		Y	System: 2	186,160	0	18,616
SCHUYLER COMMUNITY SCHOOLS	19-0123-000	SUPERINTENDENT	1.00	bret.schroder@schuylercommunityschools.org		
Schroeder, Ken	ken.schroeder@ravennabluejays.org	DOCTORATE	Total: 27			
RAVENNA PUBLIC SCHOOLS		Y	System: 7	150,846	0	54,560
RAVENNA PUBLIC SCHOOLS	10-0069-000	SUPERINTENDENT	1.00	ken.schroeder@ravennabluejays.org		
Schrunk, Daryl	daryl.schrunk@rcards.org	SPECIALIST (EDS)	Total: 29			
RANDOLPH PUBLIC SCHOOLS		Y	System: 2	144,300	0	45,186
RANDOLPH PUBLIC SCHOOLS	14-0045-000	SUPERINTENDENT	1.00	daryl.schrunk@rcards.org		
SCHWARTZ, BRETT	brett.schwartz@blairschools.org	MASTERS DEGREE	Total: 30			
BLAIR COMMUNITY SCHOOLS		Y	System: 7	136,000	0	44,535
BLAIR COMMUNITY SCHOOLS	89-0001-000	ASSISTANT SUPERINTENDENT	1.00	brett.schwartz@blairschools.org		
SCHWARTZ, JOHN	jdschwartz@mpsomaha.org	DOCTORATE	Total: 24			
MILLARD PUBLIC SCHOOLS		Y	System: 4	282,750	18,828	67,677
MILLARD PUBLIC SCHOOLS	28-0017-000	SUPERINTENDENT	1.00	jdschwartz@mpsomaha.org		

Name	Email Address	Education Attained	Total Exp			
Controlling District		Contracted	System Exp	Salary	Add Comp	Benefits
Assigned Location	Agency ID	Position	FTE	Email Address		
Scott, Shawn	shawn.scott@adams-central.org	SPECIALIST (EDS)	Total: 27			
ADAMS CENTRAL PUBLIC SCHOOLS		Y	System: 18	188,934	0	61,695
ADAMS CENTRAL PUBLIC SCHOOLS	01-0090-000	SUPERINTENDENT	1.00	shawn.scott@adams-central.org		
Seery, Shureen	shureen.seery@plcschools.org	SPECIALIST (EDS)	Total: 35			
PAPILLION LA VISTA COMMUNITY SCHOOLS		Y	System: 14	192,106	1,080	42,458
PAPILLION LA VISTA COMMUNITY SCHOOLS	77-0027-000	ASSISTANT SUPERINTENDENT	1.00	shureen.seery@plcschools.org		
Settles, Kathryn	kati.settles@plcschools.org	DOCTORATE	Total: 25			
PAPILLION LA VISTA COMMUNITY SCHOOLS		Y	System: 25	194,453	1,080	57,562
PAPILLION LA VISTA COMMUNITY SCHOOLS	77-0027-000	ASSISTANT SUPERINTENDENT	1.00	kati.settles@plcschools.org		
Sheffield, Paul	paul.sheffield@emwolves.net	SPECIALIST (EDS)	Total: 33			
EXETER-MILLIGAN PUBLIC SCHOOLS		Y	System: 17	165,438	0	55,212
EXETER-MILLIGAN PUBLIC SCHOOLS	30-0001-000	SUPERINTENDENT	0.75	paul.sheffield@emwolves.net		
EXETER-MILLIGAN HIGH SCHOOL	30-0001-001	TEACHER	0.25			
Shepard, Greg	gshepard@santeeschools.org	SPECIALIST (EDS)	Total: 40			
ISANTI COMMUNITY SCHOOL		Y	System: 2	170,000	0	29,740
ISANTI COMMUNITY SCHOOL	54-0505-000	SUPERINTENDENT	1.00	gshepard@santeeschools.org		
Shepard, Mark	mark.shepard@fpsmail.org	MASTERS DEGREE PLUS HOURS	Total: 41			
FREMONT PUBLIC SCHOOLS		Y	System: 25	258,258	36,718	62,675
FREMONT PUBLIC SCHOOLS	27-0001-000	SUPERINTENDENT	1.00	mark.shepard@fpsmail.org		
Skretta, John	jskretta@lps.org	DOCTORATE	Total: 1			
LINCOLN PUBLIC SCHOOLS		Y	System: 1	220,000	0	61,086
LINCOLN PUBLIC SCHOOLS	55-0001-000	ASSISTANT SUPERINTENDENT	1.00	jskretta@lps.org		

Name	Email Address	Education Attained	Total Exp			
Controlling District		Contracted	System Exp	Salary	Add Comp	Benefits
Assigned Location	Agency ID	Position	FTE	Email Address		
UNIVERSITY OF NEBRASKA HIGH SCHOOL		N	System: 5			
UNIVERSITY OF NEBRASKA HIGH SCHOOL	55-0605-000	SUPERINTENDENT	0.50			
SMITH, MARK	Mark.Smith@ops.org	MASTERS DEGREE PLUS HOURS	Total: 23			
OMAHA PUBLIC SCHOOLS		Y	System: 14	91,970	9,197	16,220
BLUESTEM MIDDLE SCHOOL	28-0001-335	PROGRAM CONSULTANT/COORDINATOR	1.00	Mark.Smith@ops.org		
QUEST FORWARD HIGH SCHOOL OMAHA		N	System: 0			
QUEST FORWARD HIGH SCHOOL OMAHA	77-0721-000	SUPERINTENDENT	0.10			
Soucie, Darren	darren.soucie@scs-ne.org	SPECIALIST (EDS)	Total: 29			
STANTON COMMUNITY SCHOOLS		Y	System: 5	152,410	0	51,168
STANTON COMMUNITY SCHOOLS	84-0003-000	SUPERINTENDENT	1.00	darren.soucie@scs-ne.org		
Spencer, David	dspencer@southplatteschools.com	MASTERS DEGREE PLUS HOURS	Total: 33			
SOUTH PLATTE PUBLIC SCHOOLS		Y	System: 21	141,000	0	52,864
SOUTH PLATTE PUBLIC SCHOOLS	25-0095-000	SUPERINTENDENT	0.75	dspencer@southplatteschools.com		
Standish, Elizabeth	Istandis@lps.org	DOCTORATE	Total: 29			
LINCOLN PUBLIC SCHOOLS		Y	System: 12	248,010	0	66,672
LINCOLN PUBLIC SCHOOLS	55-0001-000	ASSISTANT SUPERINTENDENT	1.00	Istandis@lps.org		
STEFFENSEN, KENDALL	kendallsteffensen@piercebluejays.org	SPECIALIST (EDS)	Total: 35			
PIERCE PUBLIC SCHOOLS		Y	System: 14	154,702	0	46,003
PIERCE PUBLIC SCHOOLS	70-0002-000	SUPERINTENDENT	1.00	kendallsteffensen@piercebluejays.org		
Stephens, Summer	sstephens@gips.org	MASTERS DEGREE	Total: 2			
GRAND ISLAND PUBLIC SCHOOLS		Y	System: 2	205,000	0	3,329
GRAND ISLAND PUBLIC SCHOOLS	40-0002-000	ASSISTANT SUPERINTENDENT	1.00	sstephens@gips.org		

Name	Email Address	Education Attained	Total Exp	System Exp	Salary	Add Comp	Benefits
Controlling District	Agency ID	Contracted	FTE				
Assigned Location		Position			Email Address		
Stoley , Lawrence	fr.lawrence-stoley@cdolinc.net	DOCTORATE		Total: 34			
ALL SAINTS CATHOLIC SCHOOL		N		System: 34			
ALL SAINTS CATHOLIC SCHOOL	69-0705-000	SUPERINTENDENT	0.01		fr.lawrence-stoley@cdolinc.net		
AQUINAS CATHOLIC SCHOOLS		N		System: 35			
AQUINAS CATHOLIC SCHOOLS	12-0701-000	SUPERINTENDENT	0.01				
BISHOP NEUMANN HIGH SCHOOL		N		System: 3			
BISHOP NEUMANN HIGH SCHOOL	78-0702-000	SUPERINTENDENT	0.01				
CATHEDRAL OF RISEN CHRIST ELEM		N		System: 34			
CATHEDRAL OF RISEN CHRIST ELEM	55-0703-000	SUPERINTENDENT	0.01				
HASTINGS CATHOLIC SCHOOLS		N		System: 3			
HASTINGS CATHOLIC SCHOOLS	01-0702-000	SUPERINTENDENT	0.01				
LOURDES CENTRAL CATHOLIC		N		System: 34			
LOURDES CENTRAL CATHOLIC	66-0701-000	SUPERINTENDENT	0.01				
NORTH AMERICAN MARTYRS SCHOOL		N		System: 22			
NORTH AMERICAN MARTYRS SCHOOL	55-0758-000	SUPERINTENDENT	0.01				
PIUS X HIGH SCHOOL		N		System: 34			
PIUS X HIGH SCHOOL	55-0707-000	SUPERINTENDENT	0.20				
SACRED HEART SCHOOLS		N		System: 34			
SACRED HEART SCHOOLS	74-0702-000	SUPERINTENDENT	0.01				
ST ANDREW ELEMENTARY SCHOOL		N		System: 34			
ST ANDREW ELEMENTARY SCHOOL	49-0702-000	SUPERINTENDENT	0.01				
ST JAMES ELEMENTARY SCHOOL		N		System: 34			
ST JAMES ELEMENTARY SCHOOL	76-0701-000	SUPERINTENDENT	0.01				
ST JOHN NEPOMUCENE ELEM SCHOOL		N		System: 34			
ST JOHN NEPOMUCENE ELEM SCHOOL	78-0703-000	SUPERINTENDENT	0.01				
ST JOHN THE BAPTIST ELEMENTARY		N		System: 35			
ST JOHN THE BAPTIST ELEMENTARY	13-0701-000	SUPERINTENDENT	0.01				
ST JOHN'S ELEMENTARY SCHOOL		N		System: 34			
ST JOHN'S ELEMENTARY SCHOOL	55-0712-000	SUPERINTENDENT	0.01				

Name	Email Address	Education Attained	Total Exp	System Exp	Salary	Add Comp	Benefits
Controlling District	Assigned Location	Agency ID	Contracted Position	FTE	Email Address		
ST JOSEPH ELEMENTARY SCHOOL			N		System: 3		
ST JOSEPH ELEMENTARY SCHOOL	34-0701-000		SUPERINTENDENT	0.10			
ST JOSEPH ELEMENTARY SCHOOL			N		System: 3		
ST JOSEPH ELEMENTARY SCHOOL	93-0702-000		SUPERINTENDENT	0.01			
ST JOSEPH'S CATHOLIC SCHOOL			N		System: 3		
ST JOSEPH'S CATHOLIC SCHOOL	55-0719-000		SUPERINTENDENT	0.01			
ST PATRICK CATHOLIC SCHOOL			N		System: 35		
ST PATRICK CATHOLIC SCHOOL	55-0715-000		SUPERINTENDENT	0.01			
ST PATRICK'S ELEMENTARY SCHOOL			N		System: 34		
ST PATRICK'S ELEMENTARY SCHOOL	73-0701-000		SUPERINTENDENT	0.01			
ST PETER'S CATHOLIC SCHOOL			N		System: 34		
ST PETER'S CATHOLIC SCHOOL	55-0753-000		SUPERINTENDENT	0.01			
ST TERESA ELEMENTARY SCHOOL			N		System: 3		
ST TERESA ELEMENTARY SCHOOL	55-0716-000		SUPERINTENDENT	0.05			
ST VINCENT DEPAUL CATHOLIC SCH			N		System: 36		
ST VINCENT DEPAUL CATHOLIC SCH	80-0710-000		SUPERINTENDENT	0.01			
VILLA MARIE SCHOOL			N		System: 0		
VILLA MARIE SCHOOL	55-0720-000		SUPERINTENDENT	0.01			
Stoley , Rev Lawrence	fr.lawrence-stoley@cdolinc.net		SPECIALIST (EDS)		Total: 40		
BLESSED SACRAMENT CATHOLIC ELEM SCHOOL			N		System: 35		
BLESSED SACRAMENT CATHOLIC ELEM SCHOOL	55-0701-000		SUPERINTENDENT	0.01	fr.lawrence-stoley@cdolinc.net		
PIUS X HIGH SCHOOL			N		System: 35		
PIUS X HIGH SCHOOL	55-0707-000		ASSISTANT SUPERINTENDENT	0.20			
ST JOHN THE BAPTIST ELEMENTARY			N		System: 34		
ST JOHN THE BAPTIST ELEMENTARY	13-0701-000		SUPERINTENDENT	0.50			
VILLA MARIE SCHOOL			N		System: 35		
VILLA MARIE SCHOOL	55-0720-000		ASSISTANT SUPERINTENDENT	0.20			

Name	Email Address	Education Attained	Total Exp			
Controlling District		Contracted	System Exp	Salary	Add Comp	Benefits
Assigned Location	Agency ID	Position	FTE	Email Address		
Strom, Todd	tstrom@blfdbees.org	SPECIALIST (EDS)	Total: 0			
BLOOMFIELD COMMUNITY SCHOOLS		Y	System: 0	155,000	0	41,087
BLOOMFIELD COMMUNITY SCHOOLS	54-0586-000	SUPERINTENDENT	1.00	tstrom@blfdbees.org		
Taylor, Craig	ctaylor@loganview.org	DOCTORATE	Total: 25			
LOGAN VIEW PUBLIC SCHOOLS		Y	System: 3	148,129	0	53,583
LOGAN VIEW PUBLIC SCHOOLS	27-0594-000	SUPERINTENDENT	1.00	ctaylor@loganview.org		
Terwilliger, Ryan	ryan.terwilliger@mps148.org	SPECIALIST (EDS)	Total: 28			
MALCOLM PUBLIC SCHOOLS		Y	System: 27	178,437	0	47,675
MALCOLM PUBLIC SCHOOLS	55-0148-000	SUPERINTENDENT	1.00	ryan.terwilliger@mps148.org		
THOMPSON, JAMI JO	JamiJoThompson@npsne.org	DOCTORATE	Total: 10			
NORFOLK PUBLIC SCHOOLS		Y	System: 10	246,135	0	115,651
NORFOLK PUBLIC SCHOOLS	59-0002-000	SUPERINTENDENT	1.00	JamiJoThompson@npsne.org		
Tickle, Dean	dean.tickle@lcpublic.org	SPECIALIST (EDS)	Total: 30			
LOUP CITY PUBLIC SCHOOLS		Y	System: 4	147,087	0	37,176
LOUP CITY PUBLIC SCHOOLS	82-0001-000	SUPERINTENDENT	1.00	dean.tickle@lcpublic.org		
Tobey, Darren	darren.tobey@bbps.org	SPECIALIST (EDS)	Total: 20			
BROKEN BOW PUBLIC SCHOOLS		Y	System: 8	177,117	25,882	61,943
BROKEN BOW PUBLIC SCHOOLS	21-0025-000	SUPERINTENDENT	1.00	darren.tobey@bbps.org		
Tomjack, Ashley	atomjack@centuraps.org	DOCTORATE	Total: 14			
CENTURA PUBLIC SCHOOLS		Y	System: 2	140,000	5,000	55,452
CENTURA PUBLIC SCHOOLS	47-0100-000	SUPERINTENDENT	1.00	atomjack@centuraps.org		

Name	Email Address	Education Attained	Total Exp			
Controlling District		Contracted	System Exp	Salary	Add Comp	Benefits
Assigned Location	Agency ID	Position	FTE	Email Address		
Toohey , Susan	stoohey@nelsonmandelaelementary.org	DOCTORATE	Total: 35			
NELSON MANDELA ELEMENTARY		N	System: 10			
NELSON MANDELA ELEMENTARY	28-0775-000	SUPERINTENDENT	0.50	stoohey@nelsonmandelaelementary.org		
Trampe, Craig	craig.trampe@apshuskies.org	MASTERS DEGREE PLUS HOURS	Total: 18			
ARCADIA PUBLIC SCHOOLS		Y	System: 9	125,960	0	0
ARCADIA PUBLIC SCHOOLS	88-0021-000	SUPERINTENDENT	0.70	craig.trampe@apshuskies.org		
ARCADIA HIGH SCHOOL	88-0021-001	PROGRAM SUPERVISOR/DIRECTOR	0.10			
ARCADIA HIGH SCHOOL	88-0021-001	TEACHER	0.10			
ARCADIA ELEMENTARY SCHOOL	88-0021-002	PROGRAM SUPERVISOR/DIRECTOR	0.10			
Trimble, Scott	strimble@medvalley.org	BACHELORS DEGREE	Total: 27			
MEDICINE VALLEY PUBLIC SCHOOLS		Y	System: 3	135,000	0	53,518
MEDICINE VALLEY PUBLIC SCHOOLS	32-0125-000	SUPERINTENDENT	1.00	strimble@medvalley.org		
Tucker, Tejkl	ttejkl@shelby.esu7.org	SPECIALIST (EDS)	Total: 13			
SHELBY - RISING CITY PUBLIC SCHOOLS		Y	System: 4	131,500	0	51,285
SHELBY - RISING CITY PUBLIC SCHOOLS	72-0032-000	SUPERINTENDENT	1.00	ttejkl@shelby.esu7.org		
Turner, Kamau	kturner@winnebagok12.org	SPECIALIST (EDS)	Total: 3			
WINNEBAGO PUBLIC SCHOOLS DISTRICT 17		Y	System: 3	165,000	2,500	55,347
WINNEBAGO PUBLIC SCHOOLS DISTRICT 17	87-0017-000	SUPERINTENDENT	1.00	kturner@winnebagok12.org		
Underwood, Jess	junderwood@gceagles.org	SPECIALIST (EDS)	Total: 8			
GARDEN COUNTY SCHOOLS		Y	System: 6	163,500	0	0
GARDEN COUNTY SCHOOLS	35-0001-000	SUPERINTENDENT	1.00	junderwood@gceagles.org		

Name	Email Address	Education Attained	Total Exp			
Controlling District		Contracted	System Exp	Salary	Add Comp	Benefits
Assigned Location	Agency ID	Position	FTE	Email Address		
Unzicker, Troy	troy.unzicker@alliancebulldogs.org	DOCTORATE	Total: 28			
ALLIANCE PUBLIC SCHOOLS		Y	System: 12	227,280	0	18,175
ALLIANCE PUBLIC SCHOOLS	07-0006-000	SUPERINTENDENT	1.00	troy.unzicker@alliancebulldogs.org		
Urbaneck, Katherine	kurbaneck@mitchelltigers.org	DOCTORATE	Total: 20			
MITCHELL PUBLIC SCHOOLS		Y	System: 11	151,000	0	27,250
MITCHELL PUBLIC SCHOOLS	79-0031-000	SUPERINTENDENT	1.00	kurbaneck@mitchelltigers.org		
Vanderheiden, Tim	tvanderheiden@mcstryon.org	MASTERS DEGREE PLUS HOURS	Total: 36			
MC PHERSON COUNTY SCHOOLS		Y	System: 5	135,000	1,200	49,238
MC PHERSON COUNTY SCHOOLS	60-0090-000	SUPERINTENDENT	1.00	tvanderheiden@mcstryon.org		
Warren, Joshua	josh.warren@ngpublicschools.com	SPECIALIST (EDS)	Total: 14			
NEWMAN GROVE PUBLIC SCHOOLS		Y	System: 3	137,500	5,746	24,935
NEWMAN GROVE PUBLIC SCHOOLS	59-0013-000	SUPERINTENDENT	1.00	josh.warren@ngpublicschools.com		
Weaver, Nathan	nate.weaver@loomiswolves.org	MASTERS DEGREE	Total: 19			
LOOMIS PUBLIC SCHOOLS		Y	System: 7	125,000	0	51,067
LOOMIS PUBLIC SCHOOLS	69-0055-000	SUPERINTENDENT	0.75	nate.weaver@loomiswolves.org		
LOOMIS SECONDARY SCHOOL	69-0055-001	PRINCIPAL	0.25			
Weber, Joshua	joshweber@chsbulldogs.org	SPECIALIST (EDS)	Total: 13			
CREIGHTON COMMUNITY PUBLIC SCHOOLS		Y	System: 4	127,000	0	49,967
CREIGHTON COMMUNITY PUBLIC SCHOOLS	54-0013-000	SUPERINTENDENT	1.00	joshweber@chsbulldogs.org		
Weddle, Daniel	dweddle@wpcadets.net	SPECIALIST (EDS)	Total: 31			
WEST POINT PUBLIC SCHOOLS		Y	System: 21	154,577	0	55,734
WEST POINT PUBLIC SCHOOLS	20-0001-000	SUPERINTENDENT	1.00	dweddle@wpcadets.net		

Name	Email Address	Education Attained	Total Exp			
Controlling District		Contracted	System Exp	Salary	Add Comp	Benefits
Assigned Location	Agency ID	Position	FTE	Email Address		
WEICHEL, MARK	Weichel.Mark@westside66.net	DOCTORATE	Total: 20			
WESTSIDE COMMUNITY SCHOOLS		Y	System: 20	206,313	0	63,992
WESTSIDE COMMUNITY SCHOOLS	28-0066-000	ASSISTANT SUPERINTENDENT	1.00	Weichel.Mark@westside66.net		
Wharton , Troy	troy.wharton@boystown.org	MASTERS DEGREE	Total: 29			
BOYS TOWN SCHOOLS		N	System: 5			
BOYS TOWN SCHOOLS	28-0703-000	SUPERINTENDENT	1.00	troy.wharton@boystown.org		
Wheelock, Melissa	mwheelock@esu10.org	DOCTORATE	Total: 17			
EDUCATIONAL SERVICE UNIT 10		Y	System: 7	200,000	0	35,997
EDUCATIONAL SERVICE UNIT 10	00-0010-000	CHIEF ADMINISTRATOR	1.00	mwheelock@esu10.org		
Whetzal, John	jwhetzal@superiorwildcats.org	SPECIALIST (EDS)	Total: 27			
SUPERIOR PUBLIC SCHOOLS		Y	System: 2	175,000	0	50,006
SUPERIOR PUBLIC SCHOOLS	65-0011-000	SUPERINTENDENT	0.83	jwhetzal@superiorwildcats.org		
SUPERIOR SR HIGH SCHOOL	65-0011-001	PRINCIPAL	0.11			
SUPERIOR MIDDLE SCHOOL	65-0011-002	PRINCIPAL	0.06			
Widdifield, James	james.widdifield@mindenwhippets.org	SPECIALIST (EDS)	Total: 29			
MINDEN PUBLIC SCHOOLS		Y	System: 7	158,500	0	54,187
MINDEN PUBLIC SCHOOLS	50-0503-000	SUPERINTENDENT	1.00	james.widdifield@mindenwhippets.org		
Wiseman, Dana	dana.wiseman@elbaps.org	DOCTORATE	Total: 17			
ELBA PUBLIC SCHOOLS		Y	System: 1	135,000	0	0
ELBA PUBLIC SCHOOLS	47-0103-000	SUPERINTENDENT	1.00	dana.wiseman@elbaps.org		
Worrell, Cory	cory.worrell@district145.org	DOCTORATE	Total: 27			
WAVERLY SCHOOL DISTRICT 145		Y	System: 8	193,238	0	61,896
WAVERLY SCHOOL DISTRICT 145	55-0145-000	SUPERINTENDENT	1.00	cory.worrell@district145.org		

Name	Email Address	Education Attained	Total Exp			
Controlling District		Contracted	System Exp	Salary	Add Comp	Benefits
Assigned Location	Agency ID	Position	FTE	Email Address		
Zessin, Terry	tzessin@wrrsd.org	SPECIALIST (EDS)	Total: 25			
WOOD RIVER RURAL SCHOOLS		Y	System: 17	155,500	0	25,853
WOOD RIVER RURAL SCHOOLS	40-0083-000	SUPERINTENDENT	1.00	tzessin@wrrsd.org		
Ziegler , Robert	Bobz@ndlcms.org	SPECIALIST (EDS)	Total: 44			
CHRIST LINCOLN SCHOOLS		N	System: 6			
CHRIST LINCOLN SCHOOLS	55-0764-000	SUPERINTENDENT	0.01	Bobz@ndlcms.org		
CHRIST LUTHERAN ELEM SCHOOL		N	System: 6			
CHRIST LUTHERAN ELEM SCHOOL	59-0706-000	SUPERINTENDENT	0.01			
CHRIST LUTHERAN ELEMENTARY SCH		N	System: 6			
CHRIST LUTHERAN ELEMENTARY SCH	01-0701-000	SUPERINTENDENT	0.01			
CHRIST LUTHERAN ELEMENTARY SCH		N	System: 6			
CHRIST LUTHERAN ELEMENTARY SCH	71-0711-000	SUPERINTENDENT	0.01			
CONCORDIA LUTHERAN SCHOOLS OF OMAHA		N	System: 6			
CONCORDIA LUTHERAN SCHOOLS OF OMAHA	28-0754-000	SUPERINTENDENT	0.01			
DESHLER LUTHERAN ELEM SCHOOL		N	System: 6			
DESHLER LUTHERAN ELEM SCHOOL	85-0703-000	SUPERINTENDENT	0.01			
EMMANUEL-FAITH LUTHERAN SCHOOL		N	System: 6			
EMMANUEL-FAITH LUTHERAN SCHOOL	93-0701-000	SUPERINTENDENT	0.01			
FAITH LUTHERAN SCHOOL		N	System: 6			
FAITH LUTHERAN SCHOOL	55-0728-000	SUPERINTENDENT	0.01			
HEARTLAND LUTHERAN HIGH SCHOOL		N	System: 25			
HEARTLAND LUTHERAN HIGH SCHOOL	40-0711-001	CHIEF ADMINISTRATOR	0.01			
IMMANUEL LUTHERAN ELEM SCHOOL		N	System: 6			
IMMANUEL LUTHERAN ELEM SCHOOL	41-0701-000	SUPERINTENDENT	0.01			
IMMANUEL LUTHERAN ELEM SCHOOL		N	System: 6			
IMMANUEL LUTHERAN ELEM SCHOOL	71-0701-000	SUPERINTENDENT	0.01			
LINCOLN LUTHERAN MS/SR HIGH		N	System: 6			
LINCOLN LUTHERAN MS/SR HIGH	55-0706-000	SUPERINTENDENT	0.01			

Name	Email Address	Education Attained	Total Exp	System Exp	Salary	Add Comp	Benefits
Controlling District	Assigned Location	Agency ID	Contracted Position	FTE	Email Address		
	LUTHERAN HIGH NORTHEAST		N				System: 6
	LUTHERAN HIGH NORTHEAST	59-0714-000	SUPERINTENDENT	0.01			
	MESSIAH LUTHERAN ELEMENTARY SCHOOL		N				System: 6
	MESSIAH LUTHERAN ELEMENTARY SCHOOL	55-0702-000	SUPERINTENDENT	0.01			
	OUR REDEEMER LUTHERAN ELEM SCH		N				System: 6
	OUR REDEEMER LUTHERAN ELEM SCH	56-0701-000	SUPERINTENDENT	0.01			
	OUR REDEEMER LUTHERAN ELEM SCH		N				System: 6
	OUR REDEEMER LUTHERAN ELEM SCH	80-0703-000	SUPERINTENDENT	0.01			
	ST JOHN LUTHERAN ELEM SCHOOL		N				System: 6
	ST JOHN LUTHERAN ELEM SCHOOL	59-0708-000	SUPERINTENDENT	0.01			
	ST JOHN LUTHERAN ELEM SCHOOL		N				System: 7
	ST JOHN LUTHERAN ELEM SCHOOL	71-0710-000	SUPERINTENDENT	0.01			
	ST JOHN LUTHERAN SCHOOL		N				System: 7
	ST JOHN LUTHERAN SCHOOL	80-0701-000	SUPERINTENDENT	0.02			
	ST PAUL LUTHERAN ELEM SCHOOL		N				System: 7
	ST PAUL LUTHERAN ELEM SCHOOL	20-0703-000	SUPERINTENDENT	0.01			
	ST PAUL'S LUTHERAN ELEM SCHOOL		N				System: 6
	ST PAUL'S LUTHERAN ELEM SCHOOL	34-0702-000	SUPERINTENDENT	0.01			
	ST PAUL'S LUTHERAN ELEM SCHOOL		N				System: 6
	ST PAUL'S LUTHERAN ELEM SCHOOL	51-0702-000	SUPERINTENDENT	0.01			
	ST PAUL'S LUTHERAN ELEM SCHOOL		N				System: 6
	ST PAUL'S LUTHERAN ELEM SCHOOL	80-0704-001	CHIEF ADMINISTRATOR	0.01			
	ST PAUL'S LUTHERAN ELEM SCHOOL		N				System: 6
	ST PAUL'S LUTHERAN ELEM SCHOOL	89-0701-000	SUPERINTENDENT	0.01			
	TRINITY LUTHERAN ELEM SCHOOL		N				System: 7
	TRINITY LUTHERAN ELEM SCHOOL	40-0704-000	SUPERINTENDENT	0.01			
	TRINITY LUTHERAN ELEM SCHOOL		N				System: 6
	TRINITY LUTHERAN ELEM SCHOOL	55-0717-000	SUPERINTENDENT	0.01			
	TRINITY LUTHERAN ELEM SCHOOL		N				System: 6
	TRINITY LUTHERAN ELEM SCHOOL	59-0703-000	SUPERINTENDENT	0.01			

Name	Email Address	Education Attained	Total Exp	System Exp	Salary	Add Comp	Benefits
Controlling District	Assigned Location	Agency ID	Contracted Position	FTE	Email Address		
ZION CLASSICAL ACADEMY			N				System: 7
ZION CLASSICAL ACADEMY	01-0705-000		SUPERINTENDENT	0.01			
ZION LUTHERAN ELEMENTARY SCH			N				System: 6
ZION LUTHERAN ELEMENTARY SCH	10-0702-000		SUPERINTENDENT	0.01			
ZION LUTHERAN ELEMENTARY SCH			N				System: 6
ZION LUTHERAN ELEMENTARY SCH	70-0701-000		SUPERINTENDENT	0.01			
ZION LUTHERAN ELEMENTARY SCH			N				System: 6
ZION LUTHERAN ELEMENTARY SCH	70-0702-000		SUPERINTENDENT	0.01			

NEBRASKA DEPARTMENT OF EDUCATION
SCHOOL DISTRICT AND ESU SALARY REPORT

School Year: 2024–2025

ALL ADMINISTRATIVE PERSONNEL

As Of: 11/4/2024

Name	Email Address			Education Attained					
Controlling District		Contracted			Total Exp				
Assigned Location	Agency ID	Position	FTE	System Exp	Salary	Add Comp	Benefits	Email Address	
Abbott, Lonnie	lonnie.abbott@adams-central.org			MASTERS DEGREE	Total: 33				
ADAMS CENTRAL PUBLIC SCHOOLS		Y			System: 18	111,472	0	47,793	
ADAMS CENTRAL ELEMENTARY SCHOOL	01-0090-007	PRINCIPAL	1.00					lonnie.abbott@adams-central.org	
Frank, Alan	alan.frank@adams-central.org			MASTERS DEGREE PLUS HOURS	Total: 25				
ADAMS CENTRAL PUBLIC SCHOOLS		Y			System: 10	109,507	0	47,440	
ADAMS CENTRAL PUBLIC SCHOOLS	01-0090-000	ADMINISTRATIVE ACTIVITIES/ATHLETIC DIRECTOR	0.70					alan.frank@adams-central.org	
ADAMS CENTRAL JR-SR HIGH SCH	01-0090-001	ASSISTANT PRINCIPAL	0.30						
Harrington, Scott	scott.harrington@adams-central.org			MASTERS DEGREE PLUS HOURS	Total: 18				
ADAMS CENTRAL PUBLIC SCHOOLS		Y			System: 5	131,183	0	51,330	
ADAMS CENTRAL JR-SR HIGH SCH	01-0090-001	PRINCIPAL	1.00					scott.harrington@adams-central.org	
Lindblad, Susan	susan.lindblad@adams-central.org			DOCTORATE	Total: 21				
ADAMS CENTRAL PUBLIC SCHOOLS		Y			System: 3	111,777	0	40,797	
ADAMS CENTRAL JR-SR HIGH SCH	01-0090-001	SPECIAL EDUCATION ADMINISTRATOR/DIRECTOR	0.20					susan.lindblad@adams-central.org	
ADAMS CENTRAL ELEMENTARY SCHOOL	01-0090-007	SPECIAL EDUCATION ADMINISTRATOR/DIRECTOR	0.30						
ADAMS CENTRAL EARLY CHILDHOOD CENTER	01-0090-008	SPECIAL EDUCATION ADMINISTRATOR/DIRECTOR	0.50						
Nepple, Shannon	shannon.nepple@adams-central.org			MASTERS DEGREE PLUS HOURS	Total: 22				
ADAMS CENTRAL PUBLIC SCHOOLS		Y			System: 11	110,815	0	47,675	
ADAMS CENTRAL PUBLIC SCHOOLS	01-0090-000	PROGRAM SUPERVISOR/DIRECTOR	0.40					shannon.nepple@adams-central.org	
ADAMS CENTRAL ELEMENTARY SCHOOL	01-0090-007	ASSISTANT PRINCIPAL	0.60						

Name	Email Address	Education Attained	Total Exp			
Controlling District		Contracted	System Exp	Salary	Add Comp	Benefits
Assigned Location	Agency ID	Position	FTE	Email Address		
Scott, Shawn	shawn.scott@adams-central.org	SPECIALIST (EDS)	Total: 27			
ADAMS CENTRAL PUBLIC SCHOOLS		Y	System: 18	188,934	0	61,695
ADAMS CENTRAL PUBLIC SCHOOLS	01-0090-000	SUPERINTENDENT	1.00	shawn.scott@adams-central.org		
Dike, Steven	sdike@ainsworthschools.org	MASTERS DEGREE PLUS HOURS	Total: 36			
AINSWORTH COMMUNITY SCHOOLS		Y	System: 7	128,200	0	43,246
AINSWORTH HIGH SCHOOL	09-0010-001	PRINCIPAL	0.75	sdike@ainsworthschools.org		
AINSWORTH MIDDLE SCHOOL	09-0010-003	PRINCIPAL	0.25			
Hafer, Dale	dhafer@ainsworthschools.org	SPECIALIST (EDS)	Total: 30			
AINSWORTH COMMUNITY SCHOOLS		Y	System: 6	155,000	0	55,008
AINSWORTH COMMUNITY SCHOOLS	09-0010-000	SUPERINTENDENT	1.00	dhafer@ainsworthschools.org		
Stoner , Dedra	destoner@ainsworthschools.org	ASSOCIATE DEGREE	Total: 29			
AINSWORTH COMMUNITY SCHOOLS		N	System: 29			
AINSWORTH COMMUNITY SCHOOLS	09-0010-000	BUSINESS MANAGER	1.00	destoner@ainsworthschools.org		
Wright, Benjamin	bwright@ainsworthschools.org	MASTERS DEGREE PLUS HOURS	Total: 13			
AINSWORTH COMMUNITY SCHOOLS		Y	System: 4	94,355	0	44,175
AINSWORTH ELEMENTARY SCHOOL	09-0010-002	PRINCIPAL	0.90	bwright@ainsworthschools.org		
AINSWORTH MIDDLE SCHOOL	09-0010-003	PRINCIPAL	0.10			
Wroblewski, Lucas	lwroblewski@ainsworthschools.org	MASTERS DEGREE	Total: 20			
AINSWORTH COMMUNITY SCHOOLS		Y	System: 2	93,330	0	43,992
AINSWORTH HIGH SCHOOL	09-0010-001	ADMINISTRATIVE ACTIVITIES/ATHLETIC DIRECTOR	0.75	lwroblewski@ainsworthschools.org		
AINSWORTH MIDDLE SCHOOL	09-0010-003	ADMINISTRATIVE ACTIVITIES/ATHLETIC DIRECTOR	0.25			

Name	Email Address	Education Attained	Total Exp	System Exp	Salary	Add Comp	Benefits
Controlling District	Agency ID	Contracted Position	FTE				
Assigned Location					Email Address		
Kauffold , Vickie	vkkauffold@archomaha.org	SPECIALIST (EDS)		Total: 38			
ALL SAINTS CATHOLIC SCHOOL		N		System: 9			
ALL SAINTS CATHOLIC SCHOOL	28-0709-000	SUPERINTENDENT	0.01		vkkauffold@archomaha.org		
ARCHBISHOP BERGAN SCHOOL		N		System: 5			
ARCHBISHOP BERGAN SCHOOL	27-0701-000	SUPERINTENDENT	0.01				
CEDAR CATHOLIC HIGH SCHOOL		N		System: 10			
CEDAR CATHOLIC HIGH SCHOOL	14-0702-000	SUPERINTENDENT	0.01				
CHRIST THE KING CATHOLIC SCH		N		System: 10			
CHRIST THE KING CATHOLIC SCH	28-0712-000	SUPERINTENDENT	0.01				
CREIGHTON PREPARATORY SCHOOL		N		System: 10			
CREIGHTON PREPARATORY SCHOOL	28-0713-000	SUPERINTENDENT	0.01				
DANIEL J GROSS CATHOLIC HIGH		N		System: 9			
DANIEL J GROSS CATHOLIC HIGH	77-0703-000	SUPERINTENDENT	0.01				
DUAL LANGUAGE ACADEMY		N		System: 12			
DUAL LANGUAGE ACADEMY	28-0787-000	SUPERINTENDENT	0.01				
DUCHESNE ACADEMY		N		System: 9			
DUCHESNE ACADEMY	28-0716-000	SUPERINTENDENT	0.01				
EAST AND WEST CATHOLIC ELEMENTARY SCH		N		System: 10			
EAST AND WEST CATHOLIC ELEMENTARY SCH	14-0704-000	SUPERINTENDENT	0.01				
GUARDIAN ANGELS CENTRAL CATHOLIC SCHOOLS		N		System: 10			
GUARDIAN ANGELS CENTRAL CATHOLIC SCHOOLS	20-0710-000	SUPERINTENDENT	0.01				
HOLY CROSS CATHOLIC SCHOOL		N		System: 10			
HOLY CROSS CATHOLIC SCHOOL	28-0720-000	SUPERINTENDENT	0.01				
HOLY FAMILY SCHOOLS		N		System: 5			
HOLY FAMILY SCHOOLS	71-0706-000	SUPERINTENDENT	0.01				
HOLY NAME ELEMENTARY SCHOOL		N		System: 12			
HOLY NAME ELEMENTARY SCHOOL	28-0722-000	SUPERINTENDENT	0.01				

Name	Email Address	Education Attained	Total Exp	Salary	Add Comp	Benefits
Controlling District		Contracted	System Exp			
Assigned Location	Agency ID	Position	FTE	Email Address		
HOLY TRINITY ELEMENTARY SCHOOL		N	System: 9			
HOLY TRINITY ELEMENTARY SCHOOL	14-0701-000	SUPERINTENDENT	0.01			
HOWELLS COMMUNITY CATHOLIC SCHOOL		N	System: 9			
HOWELLS COMMUNITY CATHOLIC SCHOOL	19-0704-000	SUPERINTENDENT	0.01			
MARIAN HIGH SCHOOL		N	System: 10			
MARIAN HIGH SCHOOL	28-0726-000	SUPERINTENDENT	0.01			
MARY OUR QUEEN ELEM SCHOOL		N	System: 10			
MARY OUR QUEEN ELEM SCHOOL	28-0727-000	SUPERINTENDENT	0.01			
MERCY HIGH SCHOOL		N	System: 9			
MERCY HIGH SCHOOL	28-0730-000	SUPERINTENDENT	0.01			
MT MICHAEL BENEDICTINE H S		N	System: 10			
MT MICHAEL BENEDICTINE H S	28-0733-000	SUPERINTENDENT	0.01			
NORFOLK CATHOLIC SCHOOLS		N	System: 9			
NORFOLK CATHOLIC SCHOOLS	59-0704-000	SUPERINTENDENT	0.01			
POPE JOHN XXIII CENTRAL CATHOLIC		N	System: 10			
POPE JOHN XXIII CENTRAL CATHOLIC	02-0702-000	SUPERINTENDENT	0.01			
RONCALLI CATHOLIC HIGH SCHOOL		N	System: 10			
RONCALLI CATHOLIC HIGH SCHOOL	28-0740-000	SUPERINTENDENT	0.01			
SACRED HEART ELEMENTARY SCHOOL		N	System: 10			
SACRED HEART ELEMENTARY SCHOOL	28-0741-000	SUPERINTENDENT	0.01			
SKUTT CATHOLIC HIGH SCHOOL		N	System: 9			
SKUTT CATHOLIC HIGH SCHOOL	28-0749-000	SUPERINTENDENT	0.01			
ST ANTHONY ELEMENTARY SCHOOL		N	System: 10			
ST ANTHONY ELEMENTARY SCHOOL	71-0702-000	SUPERINTENDENT	0.01			
ST AUGUSTINE ELEMENTARY SCHOOL		N	System: 9			
ST AUGUSTINE ELEMENTARY SCHOOL	87-0701-000	SUPERINTENDENT	0.01			
ST BERNADETTE ELEMENTARY SCH		N	System: 10			
ST BERNADETTE ELEMENTARY SCH	77-0702-000	SUPERINTENDENT	0.01			
ST BERNARD ELEMENTARY SCHOOL		N	System: 9			
ST BERNARD ELEMENTARY SCHOOL	28-0746-000	SUPERINTENDENT	0.01			

Name	Email Address	Education Attained	Total Exp	Salary	Add Comp	Benefits
Controlling District		Contracted	System Exp			
Assigned Location	Agency ID	Position	FTE	Email Address		
ST CECILIA CATHEDRAL SCHOOL		N	System: 10			
ST CECILIA CATHEDRAL SCHOOL	28-0748-000	SUPERINTENDENT	0.01			
ST COLUMBKILLE ELEMENTARY SCH		N	System: 9			
ST COLUMBKILLE ELEMENTARY SCH	77-0705-000	SUPERINTENDENT	0.01			
ST FRANCIS SCHOOLS		N	System: 9			
ST FRANCIS SCHOOLS	71-0708-000	SUPERINTENDENT	0.01			
ST GERALD ELEMENTARY SCHOOL		N	System: 9			
ST GERALD ELEMENTARY SCHOOL	28-0751-000	SUPERINTENDENT	0.01			
ST ISIDORE ELEMENTARY SCHOOL		N	System: 9			
ST ISIDORE ELEMENTARY SCHOOL	71-0704-000	SUPERINTENDENT	0.01			
ST JAMES-SETON ELEMENTARY SCH		N	System: 9			
ST JAMES-SETON ELEMENTARY SCH	28-0752-000	SUPERINTENDENT	0.01			
ST JOHN NEUMANN ELEMENTARY SCH		N	System: 11			
ST JOHN NEUMANN ELEMENTARY SCH	19-0703-000	SUPERINTENDENT	0.01			
ST LUDGER ELEMENTARY SCHOOL		N	System: 9			
ST LUDGER ELEMENTARY SCHOOL	54-0701-000	SUPERINTENDENT	0.01			
ST MARGARET MARY ELEM SCHOOL		N	System: 9			
ST MARGARET MARY ELEM SCHOOL	28-0755-000	SUPERINTENDENT	0.01			
ST MARY ELEMENTARY SCHOOL		N	System: 9			
ST MARY ELEMENTARY SCHOOL	70-0705-000	SUPERINTENDENT	0.01			
ST MARY ELEMENTARY SCHOOL		N	System: 9			
ST MARY ELEMENTARY SCHOOL	77-0701-000	SUPERINTENDENT	0.01			
ST MARY'S CATHOLIC SCHOOL		N	System: 10			
ST MARY'S CATHOLIC SCHOOL	90-0702-000	SUPERINTENDENT	0.01			
ST MARY'S SCHOOLS		N	System: 9			
ST MARY'S SCHOOLS	45-0701-000	SUPERINTENDENT	0.01			
ST MATTHEW THE EVANGELIST SCH		N	System: 9			
ST MATTHEW THE EVANGELIST SCH	77-0706-000	SUPERINTENDENT	0.01			
ST MICHAEL ELEMENTARY SCHOOL		N	System: 9			
ST MICHAEL ELEMENTARY SCHOOL	22-0701-000	SUPERINTENDENT	0.01			

Name	Email Address	Education Attained	Total Exp	Salary	Add Comp	Benefits
Controlling District		Contracted	System Exp			
Assigned Location	Agency ID	Position	FTE	Email Address		
ST MICHAEL'S ELEMENTARY SCHOOL		N	System: 9			
ST MICHAEL'S ELEMENTARY SCHOOL	06-0701-000	SUPERINTENDENT	0.01			
ST PATRICK'S CATHOLIC SCHOOL		N	System: 9			
ST PATRICK'S CATHOLIC SCHOOL	28-0723-000	SUPERINTENDENT	0.01			
ST PHILIP NERI ELEM SCHOOL		N	System: 9			
ST PHILIP NERI ELEM SCHOOL	28-0760-000	SUPERINTENDENT	0.01			
ST PIUS X / ST LEO ELEMENTARY		N	System: 9			
ST PIUS X / ST LEO ELEMENTARY	28-0761-000	SUPERINTENDENT	0.01			
ST ROBERT BELLARMINE ELEM		N	System: 10			
ST ROBERT BELLARMINE ELEM	28-0763-000	SUPERINTENDENT	0.01			
ST ROSE OF LIMA ELEM SCHOOL		N	System: 9			
ST ROSE OF LIMA ELEM SCHOOL	54-0702-000	SUPERINTENDENT	0.01			
ST STEPHEN THE MARTYR SCHOOL		N	System: 9			
ST STEPHEN THE MARTYR SCHOOL	28-0708-000	SUPERINTENDENT	0.01			
ST THOMAS MORE ELEM SCHOOL		N	System: 9			
ST THOMAS MORE ELEM SCHOOL	28-0765-000	SUPERINTENDENT	0.01			
ST VINCENT DE PAUL ELEMENTARY		N	System: 9			
ST VINCENT DE PAUL ELEMENTARY	28-0729-000	SUPERINTENDENT	0.01			
ST WENCESLAUS ELEM SCHOOL		N	System: 9			
ST WENCESLAUS ELEM SCHOOL	27-0704-000	SUPERINTENDENT	0.01			
ST WENCESLAUS SCHOOL		N	System: 9			
ST WENCESLAUS SCHOOL	28-0791-000	SUPERINTENDENT	0.01			
ST. BONAVENTURE ELEMENTARY SCHOOL		N	System: 10			
ST. BONAVENTURE ELEMENTARY SCHOOL	71-0703-000	SUPERINTENDENT	0.01			
STS PETER & PAUL ELEM SCHOOL		N	System: 9			
STS PETER & PAUL ELEM SCHOOL	28-0759-000	SUPERINTENDENT	0.01			
Leonard , Mary Margaret	mleonard@allsaintscs.org	MASTERS DEGREE	Total: 8			
ALL SAINTS CATHOLIC SCHOOL		N	System: 7			
ALL SAINTS CATHOLIC SCHOOL	28-0709-001	ASSISTANT PRINCIPAL	1.00			mleonard@allsaintscs.org

Name	Email Address	Education Attained	Total Exp	System Exp	Salary	Add Comp	Benefits
Controlling District	Agency ID	Contracted	FTE				
Assigned Location		Position			Email Address		
Stoley , Lawrence	fr.lawrence-stoley@cdolinc.net	DOCTORATE		Total: 34			
ALL SAINTS CATHOLIC SCHOOL		N		System: 34			
ALL SAINTS CATHOLIC SCHOOL	69-0705-000	SUPERINTENDENT	0.01		fr.lawrence-stoley@cdolinc.net		
AQUINAS CATHOLIC SCHOOLS		N		System: 35			
AQUINAS CATHOLIC SCHOOLS	12-0701-000	SUPERINTENDENT	0.01				
BISHOP NEUMANN HIGH SCHOOL		N		System: 3			
BISHOP NEUMANN HIGH SCHOOL	78-0702-000	SUPERINTENDENT	0.01				
CATHEDRAL OF RISEN CHRIST ELEM		N		System: 34			
CATHEDRAL OF RISEN CHRIST ELEM	55-0703-000	SUPERINTENDENT	0.01				
HASTINGS CATHOLIC SCHOOLS		N		System: 3			
HASTINGS CATHOLIC SCHOOLS	01-0702-000	SUPERINTENDENT	0.01				
LOURDES CENTRAL CATHOLIC		N		System: 34			
LOURDES CENTRAL CATHOLIC	66-0701-000	SUPERINTENDENT	0.01				
NORTH AMERICAN MARTYRS SCHOOL		N		System: 22			
NORTH AMERICAN MARTYRS SCHOOL	55-0758-000	SUPERINTENDENT	0.01				
PIUS X HIGH SCHOOL		N		System: 34			
PIUS X HIGH SCHOOL	55-0707-000	SUPERINTENDENT	0.20				
SACRED HEART SCHOOLS		N		System: 34			
SACRED HEART SCHOOLS	74-0702-000	SUPERINTENDENT	0.01				
ST ANDREW ELEMENTARY SCHOOL		N		System: 34			
ST ANDREW ELEMENTARY SCHOOL	49-0702-000	SUPERINTENDENT	0.01				
ST JAMES ELEMENTARY SCHOOL		N		System: 34			
ST JAMES ELEMENTARY SCHOOL	76-0701-000	SUPERINTENDENT	0.01				
ST JOHN NEPOMUCENE ELEM SCHOOL		N		System: 34			
ST JOHN NEPOMUCENE ELEM SCHOOL	78-0703-000	SUPERINTENDENT	0.01				
ST JOHN THE BAPTIST ELEMENTARY		N		System: 35			
ST JOHN THE BAPTIST ELEMENTARY	13-0701-000	SUPERINTENDENT	0.01				
ST JOHN'S ELEMENTARY SCHOOL		N		System: 34			
ST JOHN'S ELEMENTARY SCHOOL	55-0712-000	SUPERINTENDENT	0.01				

Name	Email Address	Education Attained	Total Exp	Salary	Add Comp	Benefits
Controlling District	Assigned Location	Agency ID	Contracted Position	FTE	System Exp	Email Address
ST JOSEPH ELEMENTARY SCHOOL			N		System: 3	
ST JOSEPH ELEMENTARY SCHOOL	34-0701-000		SUPERINTENDENT	0.10		
ST JOSEPH ELEMENTARY SCHOOL			N		System: 3	
ST JOSEPH ELEMENTARY SCHOOL	93-0702-000		SUPERINTENDENT	0.01		
ST JOSEPH'S CATHOLIC SCHOOL			N		System: 3	
ST JOSEPH'S CATHOLIC SCHOOL	55-0719-000		SUPERINTENDENT	0.01		
ST PATRICK CATHOLIC SCHOOL			N		System: 35	
ST PATRICK CATHOLIC SCHOOL	55-0715-000		SUPERINTENDENT	0.01		
ST PATRICK'S ELEMENTARY SCHOOL			N		System: 34	
ST PATRICK'S ELEMENTARY SCHOOL	73-0701-000		SUPERINTENDENT	0.01		
ST PETER'S CATHOLIC SCHOOL			N		System: 34	
ST PETER'S CATHOLIC SCHOOL	55-0753-000		SUPERINTENDENT	0.01		
ST TERESA ELEMENTARY SCHOOL			N		System: 3	
ST TERESA ELEMENTARY SCHOOL	55-0716-000		SUPERINTENDENT	0.05		
ST VINCENT DEPAUL CATHOLIC SCH			N		System: 36	
ST VINCENT DEPAUL CATHOLIC SCH	80-0710-000		SUPERINTENDENT	0.01		
VILLA MARIE SCHOOL			N		System: 0	
VILLA MARIE SCHOOL	55-0720-000		SUPERINTENDENT	0.01		
Whitfield , Angela	awhitfield@allsaintscs.org		MASTERS DEGREE PLUS HOURS		Total: 30	
ALL SAINTS CATHOLIC SCHOOL			N		System: 11	
ALL SAINTS CATHOLIC SCHOOL	28-0709-001		PRINCIPAL	1.00		awhitfield@allsaintscs.org
Oswald, Lana	laoswald@allenschools.org		SPECIALIST (EDS)		Total: 33	
ALLEN CONSOLIDATED SCHOOLS			Y		System: 13	123,191 91 22,050
ALLEN HIGH SCHOOL	26-0070-001		PRINCIPAL	0.80		laoswald@allenschools.org
ALLEN ELEMENTARY SCHOOL	26-0070-002		PRINCIPAL	0.20		
Pattee, Michael	mpattee@allenschools.org		SPECIALIST (EDS)		Total: 27	
ALLEN CONSOLIDATED SCHOOLS			Y		System: 16	169,863 605 57,404
ALLEN CONSOLIDATED SCHOOLS	26-0070-000		SUPERINTENDENT	0.80		mpattee@allenschools.org

Name	Email Address	Education Attained	Total Exp	System Exp	Salary	Add Comp	Benefits
Controlling District	Assigned Location	Agency ID	Contracted Position	FTE	Email Address		
ALLEN ELEMENTARY SCHOOL	26-0070-002	PRINCIPAL	0.20				
Sullivan, Stephanie	ssullivan1@allenschools.org	HIGH SCHOOL DIPLOMA/GED	Total: 17				
ALLEN CONSOLIDATED SCHOOLS		N	System: 17				
ALLEN CONSOLIDATED SCHOOLS	26-0070-000	BUSINESS MANAGER	1.00				ssullivan1@allenschools.org
Uldrich, Dave	duldrich@allenschools.org	MASTERS DEGREE PLUS HOURS	Total: 43				
ALLEN CONSOLIDATED SCHOOLS		Y	System: 43	71,820	21,124	26,870	
ALLEN CONSOLIDATED SCHOOLS	26-0070-000	ACTIVITIES/ATHLETIC DIRECTOR	0.05				duldrich@allenschools.org
ALLEN HIGH SCHOOL	26-0070-001	TEACHER	0.95				
Bailey, Christopher	chris.bailey@alliancebulldogs.org	MASTERS DEGREE PLUS HOURS	Total: 20				
ALLIANCE PUBLIC SCHOOLS		Y	System: 8	108,100	0	18,175	
GRANDVIEW ELEMENTARY SCHOOL	07-0006-005	PRINCIPAL	1.00				chris.bailey@alliancebulldogs.org
Crile, Stephen	stephen.crile@alliancebulldogs.org	MASTERS DEGREE PLUS HOURS	Total: 11				
ALLIANCE PUBLIC SCHOOLS		Y	System: 4	90,000	0	18,175	
ALLIANCE HIGH SCHOOL	07-0006-001	SPECIAL EDUCATION ADMINISTRATOR/DIRECTOR	1.00				stephen.crile@alliancebulldogs.org
James, Anita	anita.james@alliancebulldogs.org	MASTERS DEGREE PLUS HOURS	Total: 17				
ALLIANCE PUBLIC SCHOOLS		Y	System: 17	106,550	0	18,175	
ALLIANCE HIGH SCHOOL	07-0006-001	ADMINISTRATIVE ACTIVITIES/ATHLETIC DIRECTOR	1.00				anita.james@alliancebulldogs.org
Mach, Troy	troy.mach@alliancebulldogs.org	MASTERS DEGREE PLUS HOURS	Total: 29				
ALLIANCE PUBLIC SCHOOLS		Y	System: 10	121,000	0	18,175	
ALLIANCE MIDDLE SCHOOL	07-0006-002	PRINCIPAL	1.00				troy.mach@alliancebulldogs.org

Name	Email Address	Education Attained	Total Exp			
Controlling District		Contracted	System Exp	Salary	Add Comp	Benefits
Assigned Location	Agency ID	Position	FTE	Email Address		
Mills, Brenda	brenda.mills@alliancebulldogs.org	MASTERS DEGREE PLUS HOURS	Total: 32			
ALLIANCE PUBLIC SCHOOLS		Y	System: 32	99,000	5,000	18,175
EMERSON ELEMENTARY SCHOOL	07-0006-004	PRINCIPAL	1.00	brenda.mills@alliancebulldogs.org		
Morava, Sandra	sandra.morava@alliancebulldogs.org	BACHELORS DEGREE PLUS 30 HOURS	Total: 8			
ALLIANCE PUBLIC SCHOOLS		Y	System: 8	95,850	0	18,175
ALLIANCE PUBLIC SCHOOLS	07-0006-000	BUSINESS MANAGER	1.00	sandra.morava@alliancebulldogs.org		
Seebohm, Chris	chris.seebohm@alliancebulldogs.org	MASTERS DEGREE PLUS HOURS	Total: 22			
ALLIANCE PUBLIC SCHOOLS		Y	System: 17	89,050	0	18,175
ALLIANCE MIDDLE SCHOOL	07-0006-002	ASSISTANT PRINCIPAL	1.00	chris.seebohm@alliancebulldogs.org		
Stein, Christopher	chris.stein@alliancebulldogs.org	MASTERS DEGREE PLUS HOURS	Total: 17			
ALLIANCE PUBLIC SCHOOLS		Y	System: 3	122,850	0	18,175
ALLIANCE HIGH SCHOOL	07-0006-001	PRINCIPAL	1.00	chris.stein@alliancebulldogs.org		
Unzicker, Troy	troy.unzicker@alliancebulldogs.org	DOCTORATE	Total: 28			
ALLIANCE PUBLIC SCHOOLS		Y	System: 12	227,280	0	18,175
ALLIANCE PUBLIC SCHOOLS	07-0006-000	SUPERINTENDENT	1.00	troy.unzicker@alliancebulldogs.org		
Brandyberry, Stephanie	stephanie.brandyberry@almacardinals.org	MASTERS DEGREE PLUS HOURS	Total: 21			
ALMA PUBLIC SCHOOLS		Y	System: 7	109,739	0	47,807
ALMA HIGH SCHOOL	42-0002-001	PRINCIPAL	1.00	stephanie.brandyberry@almacardinals.org		
Davis, Jon	jon.davis@almacardinals.org	SPECIALIST (EDS)	Total: 39			
ALMA PUBLIC SCHOOLS		Y	System: 33	174,580	0	26,148
ALMA PUBLIC SCHOOLS	42-0002-000	SUPERINTENDENT	0.70	jon.davis@almacardinals.org		

Name	Email Address	Education Attained	Total Exp			
Controlling District	Assigned Location	Contracted	System Exp	Salary	Add Comp	Benefits
	Agency ID	Position	FTE	Email Address		
ALMA ELEMENTARY AT ALMA	42-0002-002	PRINCIPAL	0.30			
Frecks, Isaac	isaac.frecks@almacardinals.org	MASTERS DEGREE	Total: 20			
ALMA PUBLIC SCHOOLS		Y	System: 20	66,310	14,630	41,781
ALMA HIGH SCHOOL	42-0002-001	TEACHER	0.50	isaac.frecks@almacardinals.org		
ALMA HIGH SCHOOL	42-0002-001	ADMINISTRATIVE ACTIVITIES/ATHLETIC DIRECTOR	0.25			
ALMA HIGH SCHOOL	42-0002-001	ASSISTANT PRINCIPAL	0.25			
Gordon, Matt	mgordon@amherstbroncos.org	SPECIALIST (EDS)	Total: 18			
AMHERST PUBLIC SCHOOLS		Y	System: 4	126,500	0	28,046
AMHERST PUBLIC SCHOOLS	10-0119-000	SUPERINTENDENT	0.50	mgordon@amherstbroncos.org		
AMHERST ELEMENTARY SCHOOL	10-0119-002	PRINCIPAL	0.50			
Thomsen, Roger	rthomsen@amherstbroncos.org	SPECIALIST (EDS)	Total: 29			
AMHERST PUBLIC SCHOOLS		Y	System: 29	117,500	0	28,046
AMHERST HIGH SCHOOL	10-0119-001	PRINCIPAL	1.00	rthomsen@amherstbroncos.org		
Goodman, Spencer	spencer.goodman@amcoyotes.org	BACHELORS DEGREE PLUS HOURS	Total: 11			
ANSELMO-MERNA PUBLIC SCHOOLS		Y	System: 11	59,001	17,770	37,500
ANSELMO-MERNA PUBLIC SCHOOLS	21-0015-000	ACTIVITIES/ATHLETIC DIRECTOR	0.50	spencer.goodman@amcoyotes.org		
ANSELMO-MERNA ELEMENTARY-MERNA	21-0015-002	TEACHER	0.50			
McIntosh, Chanc	chanc.mcintosh@amcoyotes.org	BACHELORS DEGREE PLUS HOURS	Total: 16			
ANSELMO-MERNA PUBLIC SCHOOLS		Y	System: 13	95,000	0	41,396
ANSELMO-MERNA HIGH SCHOOL	21-0015-001	PRINCIPAL	0.50	chanc.mcintosh@amcoyotes.org		
ANSELMO-MERNA ELEMENTARY-MERNA	21-0015-002	PRINCIPAL	0.50			
McIntyre, Lloyd	lloyd.mcintyre@amcoyotes.org	SPECIALIST (EDS)	Total: 3			
ANSELMO-MERNA PUBLIC SCHOOLS		Y	System: 3	130,000	0	47,531
ANSELMO-MERNA PUBLIC SCHOOLS	21-0015-000	SUPERINTENDENT	1.00	lloyd.mcintyre@amcoyotes.org		

Name	Email Address	Education Attained	Total Exp			
Controlling District		Contracted	System Exp	Salary	Add Comp	Benefits
Assigned Location	Agency ID	Position	FTE	Email Address		
Grint, Cory	CGRINT@ANSLEYPS.ORG	MASTERS DEGREE PLUS HOURS	Total: 32			
ANSLEY PUBLIC SCHOOLS		Y	System: 2	104,500	0	43,592
ANSLEY HIGH SCHOOL	21-0044-001	PRINCIPAL	1.00	CGRINT@ANSLEYPS.ORG		
Jonas, Kim	KJONAS@ANSLEYPS.ORG	SPECIALIST (EDS)	Total: 31			
ANSLEY PUBLIC SCHOOLS		Y	System: 2	130,000	0	48,062
ANSLEY PUBLIC SCHOOLS	21-0044-000	SUPERINTENDENT	0.50	KJONAS@ANSLEYPS.ORG		
ANSLEY ELEMENTARY SCHOOL	21-0044-002	PRINCIPAL	0.50			
Mimick , Ron	ron-mimick@cdolinc.net	BACHELORS DEGREE PLUS 30 HOURS	Total: 45			
AQUINAS CATHOLIC SCHOOLS		N	System: 35			
AQUINAS HIGH SCHOOL	12-0701-001	TEACHER	0.25	ron-mimick@cdolinc.net		
AQUINAS ELEMENTARY SCHOOL	12-0701-002	ACTIVITIES/ATHLETIC DIRECTOR	0.25			
AQUINAS MIDDLE SCHOOL	12-0701-003	TEACHER	0.25			
Ventre , Michael		MASTERS DEGREE PLUS HOURS	Total: 11			
AQUINAS CATHOLIC SCHOOLS		N	System: 5			
AQUINAS HIGH SCHOOL	12-0701-001	SUPERVISOR/DIRECTOR	0.33			
AQUINAS ELEMENTARY SCHOOL	12-0701-002	SUPERVISOR/DIRECTOR	0.33			
AQUINAS MIDDLE SCHOOL	12-0701-003	SUPERVISOR/DIRECTOR	0.33			
Zook , Sarah	sarah-zook@cdolinc.net	MASTERS DEGREE PLUS HOURS	Total: 23			
AQUINAS CATHOLIC SCHOOLS		N	System: 8			
AQUINAS ELEMENTARY SCHOOL	12-0701-002	PRINCIPAL	1.00	sarah-zook@cdolinc.net		
Zysset , Spencer	spencer-zysset@cdolinc.net	MASTERS DEGREE	Total: 11			
AQUINAS CATHOLIC SCHOOLS		N	System: 4			
AQUINAS HIGH SCHOOL	12-0701-001	PRINCIPAL	0.50	spencer-zysset@cdolinc.net		
AQUINAS MIDDLE SCHOOL	12-0701-003	PRINCIPAL	0.50			

Name	Email Address	Education Attained	Total Exp			
Controlling District		Contracted	System Exp	Salary	Add Comp	Benefits
Assigned Location	Agency ID	Position	FTE	Email Address		
Drews, Robert	bob.drews@arapahoewarriors.org	SPECIALIST (EDS)	Total: 33			
ARAPAHOE PUBLIC SCHOOLS		Y	System: 3	142,800	0	53,137
ARAPAHOE PUBLIC SCHOOLS	33-0018-000	SUPERINTENDENT	1.00	bob.drews@arapahoewarriors.org		
Ellis, Benjamin	benjamin.ellis@arapahoewarriors.org	MASTERS DEGREE PLUS HOURS	Total: 28			
ARAPAHOE PUBLIC SCHOOLS		Y	System: 3	86,000	0	42,868
ARAPAHOE ELEMENTARY SCHOOL	33-0018-002	PRINCIPAL	1.00	benjamin.ellis@arapahoewarriors.org		
Hilker, Cassie	cassie.hilker@arapahoewarriors.org	BACHELORS DEGREE	Total: 11			
ARAPAHOE PUBLIC SCHOOLS		Y	System: 11	56,264	5,787	40,792
ARAPAHOE PUBLIC SCHOOLS	33-0018-000	BUSINESS MANAGER	1.00	cassie.hilker@arapahoewarriors.org		
Kronhofman, Dustin	dustin.kronhofman@arapahoewarriors.org	BACHELORS DEGREE PLUS HOURS	Total: 14			
ARAPAHOE PUBLIC SCHOOLS		Y	System: 14	65,268	19,425	25,000
ARAPAHOE HIGH SCHOOL	33-0018-001	TEACHER	0.81	dustin.kronhofman@arapahoewarriors.org		
ARAPAHOE HIGH SCHOOL	33-0018-001	ACTIVITIES/ATHLETIC DIRECTOR	0.19			
Perez, Raoul	rudy.perez@arapahoewarriors.org	MASTERS DEGREE PLUS HOURS	Total: 25			
ARAPAHOE PUBLIC SCHOOLS		Y	System: 6	109,400	0	47,098
ARAPAHOE HIGH SCHOOL	33-0018-001	PRINCIPAL	1.00	rudy.perez@arapahoewarriors.org		
Kluender, Rusty	rusty.kluender@apshuskies.org	MASTERS DEGREE	Total: 34			
ARCADIA PUBLIC SCHOOLS		Y	System: 3	78,900	10,586	0
ARCADIA HIGH SCHOOL	88-0021-001	PRINCIPAL	0.38	rusty.kluender@apshuskies.org		
ARCADIA HIGH SCHOOL	88-0021-001	ADMINISTRATIVE ACTIVITIES/ATHLETIC DIRECTOR	0.25			
ARCADIA ELEMENTARY SCHOOL	88-0021-002	PRINCIPAL	0.37			

Name	Email Address	Education Attained	Total Exp			
Controlling District		Contracted	System Exp	Salary	Add Comp	Benefits
Assigned Location	Agency ID	Position	FTE	Email Address		
Trampe, Craig	craig.trampe@apshuskies.org	MASTERS DEGREE PLUS HOURS	Total: 18			
ARCADIA PUBLIC SCHOOLS		Y	System: 9	125,960	0	0
ARCADIA PUBLIC SCHOOLS	88-0021-000	SUPERINTENDENT	0.70	craig.trampe@apshuskies.org		
ARCADIA HIGH SCHOOL	88-0021-001	PROGRAM SUPERVISOR/DIRECTOR	0.10			
ARCADIA HIGH SCHOOL	88-0021-001	TEACHER	0.10			
ARCADIA ELEMENTARY SCHOOL	88-0021-002	PROGRAM SUPERVISOR/DIRECTOR	0.10			
Dunn, Jennifer	jdunn@achs.esu7.org	MASTERS DEGREE PLUS HOURS	Total: 23			
ARCHANGELS CATHOLIC SCHOOL		N	System: 15			
ARCHANGELS CATHOLIC HIGH SCHOOL	71-0716-001	PRINCIPAL	0.50	jdunn@achs.esu7.org		
ST FRANCIS SCHOOLS		N	System: 15			
ST FRANCIS ELEMENTARY SCHOOL	71-0708-002	PRINCIPAL	0.50			
Kessler, Eric	ekessler@achs.esu7.org	MASTERS DEGREE	Total: 26			
ARCHANGELS CATHOLIC SCHOOL		N	System: 24			
ARCHANGELS CATHOLIC HIGH SCHOOL	71-0716-001	TEACHER	0.50	ekessler@achs.esu7.org		
ARCHANGELS CATHOLIC HIGH SCHOOL	71-0716-001	ADMINISTRATIVE ACTIVITIES/ATHLETIC DIRECTOR	0.50			
Koenig , Dan	dan.koenig@berganknights.org	MASTERS DEGREE	Total: 23			
ARCHBISHOP BERGAN SCHOOL		N	System: 12			
ARCHBISHOP BERGAN HIGH SCH	27-0701-001	CHIEF ADMINISTRATOR	0.30	dan.koenig@berganknights.org		
ARCHBISHOP BERGAN HIGH SCH	27-0701-001	TEACHER	0.10			
ARCHBISHOP BERGAN MIDDLE SCH	27-0701-002	CHIEF ADMINISTRATOR	0.30			
ARCHBISHOP BERGAN ELEMENTARY	27-0701-003	CHIEF ADMINISTRATOR	0.30			
Rainforth , Chris	chris.rainforth@berganknights.org	MASTERS DEGREE PLUS HOURS	Total: 30			
ARCHBISHOP BERGAN SCHOOL		N	System: 25			
ARCHBISHOP BERGAN HIGH SCH	27-0701-001	PRINCIPAL	0.25	chris.rainforth@berganknights.org		
ARCHBISHOP BERGAN HIGH SCH	27-0701-001	ACTIVITIES/ATHLETIC DIRECTOR	0.15			
ARCHBISHOP BERGAN HIGH SCH	27-0701-001	TEACHER	0.10			

Name	Email Address	Education Attained	Total Exp	System Exp	Salary	Add Comp	Benefits
Controlling District	Assigned Location	Agency ID	Contracted	Position	FTE	Email Address	
	ARCHBISHOP BERGAN MIDDLE SCH	27-0701-002		ACTIVITIES/ATHLETIC DIRECTOR	0.25		
	ARCHBISHOP BERGAN MIDDLE SCH	27-0701-002		PRINCIPAL	0.25		
Ritzdorf, Mary	mary.ritzdorf@berganknights.org			LESS THAN BACHELORS DEGREE		Total: 0	
	ARCHBISHOP BERGAN SCHOOL			N		System: 0	
	ARCHBISHOP BERGAN ELEMENTARY	27-0701-003		PRINCIPAL	1.00		mary.ritzdorf@berganknights.org
Lewis, Dawn	dawn.lewis@apseagles.org			DOCTORATE		Total: 10	
	ARLINGTON PUBLIC SCHOOLS			Y		System: 6	165,547 0 26,969
	ARLINGTON PUBLIC SCHOOLS	89-0024-000		SUPERINTENDENT	1.00		dawn.lewis@apseagles.org
Morgan, Jacqueline	jacqueline.morgan@apseagles.org			DOCTORATE		Total: 21	
	ARLINGTON PUBLIC SCHOOLS			Y		System: 10	117,504 0 27,065
	ARLINGTON ELEMENTARY SCHOOL	89-0024-002		PRINCIPAL	1.00		jacqueline.morgan@apseagles.org
Pfingsten, Aaron	aaron.pfingsten@apseagles.org			MASTERS DEGREE		Total: 25	
	ARLINGTON PUBLIC SCHOOLS			Y		System: 10	121,280 0 27,065
	ARLINGTON HIGH SCHOOL	89-0024-001		PRINCIPAL	1.00		aaron.pfingsten@apseagles.org
Shada, James	james.shada@apseagles.org			MASTERS DEGREE		Total: 21	
	ARLINGTON PUBLIC SCHOOLS			Y		System: 13	104,345 0 27,065
	ARLINGTON HIGH SCHOOL	89-0024-001		ADMINISTRATIVE ACTIVITIES/ATHLETIC DIRECTOR	0.50		james.shada@apseagles.org
	ARLINGTON HIGH SCHOOL	89-0024-001		ASSISTANT PRINCIPAL	0.50		
Sharp, Sarah	sarah.sharp@apseagles.org			MASTERS DEGREE		Total: 10	
	ARLINGTON PUBLIC SCHOOLS			Y		System: 6	78,000 0 27,065
	ARLINGTON PUBLIC SCHOOLS	89-0024-000		SPECIAL EDUCATION ADMINISTRATOR/DIRECTOR	1.00		sarah.sharp@apseagles.org

Name	Email Address	Education Attained	Total Exp			
Controlling District		Contracted	System Exp	Salary	Add Comp	Benefits
Assigned Location	Agency ID	Position	FTE	Email Address		
Hagler , Heather	heather.hagler@arnoldpublicschools.org	BACHELORS DEGREE	Total: 7			
ARNOLD PUBLIC SCHOOLS		N	System: 7			
ARNOLD PUBLIC SCHOOLS	21-0089-000	BUSINESS MANAGER	1.00	heather.hagler@arnoldpublicschools.org		
Morgan, Joel	joel.morgan@arnoldpublicschools.org	MASTERS DEGREE PLUS HOURS	Total: 20			
ARNOLD PUBLIC SCHOOLS		Y	System: 10	150,000	0	59,692
ARNOLD PUBLIC SCHOOLS	21-0089-000	SUPERINTENDENT	1.00	joel.morgan@arnoldpublicschools.org		
Preston, Michelle	michelle.preston@arnoldpublicschools.org	BACHELORS DEGREE	Total: 6			
ARNOLD PUBLIC SCHOOLS		N	System: 6			
ARNOLD PUBLIC SCHOOLS	21-0089-000	BUSINESS MANAGER	1.00	michelle.preston@arnoldpublicschools.org		
Rosenrater, Allison	ali.goodenow@arnoldpublicschools.org	MASTERS DEGREE PLUS HOURS	Total: 7			
ARNOLD PUBLIC SCHOOLS		Y	System: 2	92,000	4,147	46,009
ARNOLD HIGH SCHOOL	21-0089-001	PRINCIPAL	0.50	ali.goodenow@arnoldpublicschools.org		
ARNOLD ELEMENTARY SCHOOL	21-0089-002	PRINCIPAL	0.50			
Cullinan, Blaine	blaine.cullinan@arthurcountywolves.org	SPECIALIST (EDS)	Total: 21			
ARTHUR COUNTY SCHOOLS		N	System: 3			
ARTHUR COUNTY SCHOOLS	03-0500-000	SUPERINTENDENT	0.75	blaine.cullinan@arthurcountywolves.org		
ARTHUR COUNTY ELEMENTARY SCHOOL	03-0500-002	PRINCIPAL	0.25			
Gorwill , Jamie	jamie.gorwill@arthurcountywolves.org	MASTERS DEGREE PLUS HOURS	Total: 25			
ARTHUR COUNTY SCHOOLS		N	System: 23			
ARTHUR COUNTY HIGH SCHOOL	03-0500-001	PRINCIPAL	0.88	jamie.gorwill@arthurcountywolves.org		
ARTHUR COUNTY HIGH SCHOOL	03-0500-001	ADMINISTRATIVE ACTIVITIES/ATHLETIC DIRECTOR	0.12			

Name	Email Address	Education Attained	Total Exp			
Controlling District		Contracted	System Exp	Salary	Add Comp	Benefits
Assigned Location	Agency ID	Position	FTE	Email Address		
Beerbohm, Danielle	danielle.beerbohm@agps.org	MASTERS DEGREE PLUS HOURS	Total: 11			
ASHLAND-GREENWOOD PUBLIC SCHS		Y	System: 3	100,474	0	42,163
ASHLAND-GREENWOOD PUBLIC SCHS	78-0001-000	SUPERVISOR/DIRECTOR	1.00	danielle.beerbohm@agps.org		
Deterding, Dustin	dustin.deterding@agps.org	MASTERS DEGREE	Total: 14			
ASHLAND-GREENWOOD PUBLIC SCHS		Y	System: 3	98,352	0	41,855
ASHLAND-GREENWOOD HIGH SCHOOL	78-0001-001	ASSISTANT PRINCIPAL	1.00	dustin.deterding@agps.org		
Fangmeyer, Kristin	kristin.fangmeyer@agps.org	SPECIALIST (EDS)	Total: 23			
ASHLAND-GREENWOOD PUBLIC SCHS		Y	System: 19	104,826	0	43,028
ASHLAND-GREENWOOD PUBLIC SCHS	78-0001-000	SPECIAL EDUCATION ADMINISTRATOR/DIRECTOR	1.00	kristin.fangmeyer@agps.org		
Finkey, Jill	jill.finkey@agps.org	MASTERS DEGREE	Total: 37			
ASHLAND-GREENWOOD PUBLIC SCHS		Y	System: 18	120,750	0	39,644
ASHLAND-GREENWOOD PUBLIC SCHS	78-0001-000	BUSINESS MANAGER	1.00	jill.finkey@agps.org		
Flynn, Matthew	matt.flynn@agps.org	MASTERS DEGREE PLUS HOURS	Total: 23			
ASHLAND-GREENWOOD PUBLIC SCHS		Y	System: 19	91,243	0	40,641
ASHLAND-GREENWOOD MIDDLE SCHOOL	78-0001-003	PRINCIPAL	1.00	matt.flynn@agps.org		
Jacobsen, Brad	brad.jacobsen@agps.org	MASTERS DEGREE PLUS HOURS	Total: 31			
ASHLAND-GREENWOOD PUBLIC SCHS		Y	System: 29	131,461	0	47,708
ASHLAND-GREENWOOD HIGH SCHOOL	78-0001-001	PRINCIPAL	1.00	brad.jacobsen@agps.org		
Libal, Jason	Jason.Libal@agps.org	SPECIALIST (EDS)	Total: 28			
ASHLAND-GREENWOOD PUBLIC SCHS		Y	System: 9	159,403	440	57,702
ASHLAND-GREENWOOD PUBLIC SCHS	78-0001-000	SUPERINTENDENT	1.00	Jason.Libal@agps.org		

Name	Email Address	Education Attained	Total Exp			
Controlling District		Contracted	System Exp	Salary	Add Comp	Benefits
Assigned Location	Agency ID	Position	FTE	Email Address		
Moon, Amanda	amanda.moon@agps.org	MASTERS DEGREE PLUS HOURS	Total: 20			
ASHLAND-GREENWOOD PUBLIC SCHS		Y	System: 2	114,565	0	44,739
ASHLAND-GREENWOOD PRIMARY ELEMENTARY	78-0001-005	PRINCIPAL	1.00	amanda.moon@agps.org		
Poell, Megan	Megan.Poell@agps.org	MASTERS DEGREE	Total: 11			
ASHLAND-GREENWOOD PUBLIC SCHS		Y	System: 5	93,468	0	41,033
ASHLAND-GREENWOOD INTERMEDIATE SCHOOL	78-0001-002	PRINCIPAL	1.00	Megan.Poell@agps.org		
Palmer, Jason	jason.palmer@apsbulldogs.org	MASTERS DEGREE PLUS HOURS	Total: 16			
AUBURN PUBLIC SCHOOLS		Y	System: 7	91,589	0	27,320
AUBURN HIGH SCHOOL	64-0029-001	ADMINISTRATIVE ACTIVITIES/ATHLETIC DIRECTOR	0.30	jason.palmer@apsbulldogs.org		
AUBURN HIGH SCHOOL	64-0029-001	ASSISTANT PRINCIPAL	0.25			
AUBURN MIDDLE SCHOOL	64-0029-003	ASSISTANT PRINCIPAL	0.30			
AUBURN MIDDLE SCHOOL	64-0029-003	ADMINISTRATIVE ACTIVITIES/ATHLETIC DIRECTOR	0.15			
Patton, David	david.patton@apsbulldogs.org	SPECIALIST (EDS)	Total: 37			
AUBURN PUBLIC SCHOOLS		Y	System: 5	184,000	0	20,346
AUBURN PUBLIC SCHOOLS	64-0029-000	SUPERINTENDENT	1.00	david.patton@apsbulldogs.org		
Siegel, Reva	reva.siegel@apsbulldogs.org	BACHELORS DEGREE PLUS HOURS	Total: 12			
AUBURN PUBLIC SCHOOLS		Y	System: 3	75,000	0	7,341
AUBURN PUBLIC SCHOOLS	64-0029-000	SPECIAL EDUCATION ADMINISTRATOR/DIRECTOR	1.00	reva.siegel@apsbulldogs.org		
Siegel, Scott	scott.siegel@apsbulldogs.org	BACHELORS DEGREE PLUS HOURS	Total: 12			
AUBURN PUBLIC SCHOOLS		Y	System: 3	114,108	0	27,320
AUBURN HIGH SCHOOL	64-0029-001	PRINCIPAL	0.50	scott.siegel@apsbulldogs.org		
AUBURN MIDDLE SCHOOL	64-0029-003	PRINCIPAL	0.50			

Name	Email Address	Education Attained	Total Exp			
Controlling District		Contracted	System Exp	Salary	Add Comp	Benefits
Assigned Location	Agency ID	Position	FTE	Email Address		
Wenzl, Bristol	bristol.wenzl@apsbulldogs.org	SPECIALIST (EDS)	Total: 21			
AUBURN PUBLIC SCHOOLS		Y	System: 13	102,000	0	27,320
CALVERT ELEMENTARY	64-0029-007	PRINCIPAL	1.00	bristol.wenzl@apsbulldogs.org		
Ashby, Cole	cashby@4rhuskies.org	MASTERS DEGREE PLUS HOURS	Total: 5			
AURORA PUBLIC SCHOOLS		Y	System: 5	66,560	16,179	34,470
AURORA HIGH SCHOOL	41-0504-001	BUSINESS MANAGER	0.75	cashby@4rhuskies.org		
AURORA MIDDLE SCHOOL	41-0504-002	TEACHER	0.25			
Block, Jessica	jblock@4rhuskies.org	MASTERS DEGREE PLUS HOURS	Total: 14			
AURORA PUBLIC SCHOOLS		Y	System: 3	92,040	0	42,741
AURORA HIGH SCHOOL	41-0504-001	SPECIAL EDUCATION ADMINISTRATOR/DIRECTOR	0.33	jblock@4rhuskies.org		
AURORA MIDDLE SCHOOL	41-0504-002	SPECIAL EDUCATION ADMINISTRATOR/DIRECTOR	0.33			
AURORA ELEMENTARY SCHOOL	41-0504-003	SPECIAL EDUCATION ADMINISTRATOR/DIRECTOR	0.34			
Gallagher, Jessica	kgallagher@4rhuskies.org	MASTERS DEGREE PLUS HOURS	Total: 25			
AURORA PUBLIC SCHOOLS		Y	System: 25	79,438	7,750	25,343
AURORA MIDDLE SCHOOL	41-0504-002	TEACHER	0.65	kgallagher@4rhuskies.org		
AURORA MIDDLE SCHOOL	41-0504-002	ACTIVITIES/ATHLETIC DIRECTOR	0.35			
Hoegh, Cody	CHoegh@4rhuskies.org	MASTERS DEGREE	Total: 16			
AURORA PUBLIC SCHOOLS		Y	System: 8	101,660	0	44,469
AURORA HIGH SCHOOL	41-0504-001	ASSISTANT PRINCIPAL	1.00	CHoegh@4rhuskies.org		
Kittle, Douglas	dkittle@4rhuskies.org	MASTERS DEGREE PLUS HOURS	Total: 33			
AURORA PUBLIC SCHOOLS		Y	System: 28	150,000	0	46,551
AURORA HIGH SCHOOL	41-0504-001	PRINCIPAL	1.00	dkittle@4rhuskies.org		

Name	Email Address	Education Attained	Total Exp			
Controlling District		Contracted	System Exp	Salary	Add Comp	Benefits
Assigned Location	Agency ID	Position	FTE	Email Address		
Phillips, Jody	jphillips@4rhuskies.org	SPECIALIST (EDS)	Total: 24			
AURORA PUBLIC SCHOOLS		Y	System: 5	197,234	0	60,515
AURORA PUBLIC SCHOOLS	41-0504-000	SUPERINTENDENT	1.00	jphillips@4rhuskies.org		
Staeher, Jay	jstaeher@4rhuskies.org	MASTERS DEGREE	Total: 26			
AURORA PUBLIC SCHOOLS		Y	System: 11	110,000	0	46,330
AURORA HIGH SCHOOL	41-0504-001	ADMINISTRATIVE ACTIVITIES/ATHLETIC DIRECTOR	0.75	jstaeher@4rhuskies.org		
AURORA HIGH SCHOOL	41-0504-001	ASSISTANT PRINCIPAL	0.25			
Standage, Mark	standage@4rhuskies.org	MASTERS DEGREE PLUS HOURS	Total: 35			
AURORA PUBLIC SCHOOLS		Y	System: 20	131,560	0	43,237
AURORA ELEMENTARY SCHOOL	41-0504-003	PRINCIPAL	1.00	standage@4rhuskies.org		
Teahon, Desiree	dteahon@4rhuskies.org	MASTERS DEGREE	Total: 19			
AURORA PUBLIC SCHOOLS		Y	System: 19	104,000	0	44,890
AURORA HIGH SCHOOL	41-0504-001	COORDINATOR	0.17	dteahon@4rhuskies.org		
AURORA MIDDLE SCHOOL	41-0504-002	COORDINATOR	0.17			
AURORA ELEMENTARY SCHOOL	41-0504-003	ASSISTANT PRINCIPAL	0.50			
AURORA ELEMENTARY SCHOOL	41-0504-003	COORDINATOR	0.16			
Wieseler, Jeremy	jwieseler@4rhuskies.org	MASTERS DEGREE PLUS HOURS	Total: 18			
AURORA PUBLIC SCHOOLS		Y	System: 5	120,500	0	47,853
AURORA MIDDLE SCHOOL	41-0504-002	PRINCIPAL	1.00	jwieseler@4rhuskies.org		
DeBord, Jennifer	jennifer.debord@axtellwildcats.org	MASTERS DEGREE PLUS HOURS	Total: 8			
AXTELL COMMUNITY SCHOOLS		Y	System: 1	86,500	0	42,483
AXTELL ELEMENTARY SCHOOL	50-0501-002	PRINCIPAL	1.00	jennifer.debord@axtellwildcats.org		

Name	Email Address	Education Attained	Total Exp			
Controlling District		Contracted	System Exp	Salary	Add Comp	Benefits
Assigned Location	Agency ID	Position	FTE	Email Address		
Gregory, Robert	rob.gregory@axtellwildcats.org	SPECIALIST (EDS)	Total: 40			
AXTELL COMMUNITY SCHOOLS		Y	System: 8	154,481	16,000	47,424
AXTELL COMMUNITY SCHOOLS	50-0501-000	SUPERINTENDENT	1.00	rob.gregory@axtellwildcats.org		
Lorenz, Craig	craig.lorenz@axtellwildcats.org	MASTERS DEGREE PLUS HOURS	Total: 21			
AXTELL COMMUNITY SCHOOLS		Y	System: 3	103,510	5,140	46,365
AXTELL HIGH SCHOOL	50-0501-001	PRINCIPAL	0.86	craig.lorenz@axtellwildcats.org		
AXTELL ELEMENTARY SCHOOL	50-0501-002	PRINCIPAL	0.14			
Nelson, Brad	brad.nelson@axtellwildcats.org	MASTERS DEGREE PLUS HOURS	Total: 36			
AXTELL COMMUNITY SCHOOLS		Y	System: 34	73,508	18,532	36,480
AXTELL HIGH SCHOOL	50-0501-001	TEACHER	0.87	brad.nelson@axtellwildcats.org		
AXTELL HIGH SCHOOL	50-0501-001	ACTIVITIES/ATHLETIC DIRECTOR	0.13			
Cerny, Jon	jcerny@esu2.org	DOCTORATE	Total: 43			
BANCROFT-ROSALIE COMM SCHOOLS		Y	System: 43	171,300	531	51,096
BANCROFT-ROSALIE COMM SCHOOLS	20-0020-000	SUPERINTENDENT	0.50	jcerny@esu2.org		
BANCROFT-ROSALIE ELEMENTARY SCHOOL	20-0020-006	PRINCIPAL	0.50			
Elsasser, Kyle	kyleelsasser@bancroft-rosalie.org	MASTERS DEGREE PLUS HOURS	Total: 16			
BANCROFT-ROSALIE COMM SCHOOLS		Y	System: 12	98,860	6,392	28,628
BANCROFT-ROSALIE JR/SR HIGH SCHOOL	20-0020-001	PRINCIPAL	1.00	kyleelsasser@bancroft-rosalie.org		
Pagels, Gina	gpagels@esu2.org	BACHELORS DEGREE	Total: 14			
BANCROFT-ROSALIE COMM SCHOOLS		N	System: 14			
BANCROFT-ROSALIE COMM SCHOOLS	20-0020-000	BUSINESS MANAGER	1.00	gpagels@esu2.org		

Name	Email Address	Education Attained	Total Exp			
Controlling District		Contracted	System Exp	Salary	Add Comp	Benefits
Assigned Location	Agency ID	Position	FTE	Email Address		
Browne, Evelyn	evelyn.browne@bcswildcats.org	DOCTORATE	Total: 23			
BANNER COUNTY PUBLIC SCHOOLS		Y	System: 7	117,300	3,240	42,918
BANNER COUNTY PUBLIC SCHOOLS	04-0001-000	SUPERINTENDENT	1.00	evelyn.browne@bcswildcats.org		
Holmberg, Troy	troy.holmberg@bcswildcats.org	MASTERS DEGREE	Total: 19			
BANNER COUNTY PUBLIC SCHOOLS		Y	System: 2	92,500	1,524	45,529
BANNER COUNTY HIGH SCHOOL	04-0001-001	PRINCIPAL	0.30	troy.holmberg@bcswildcats.org		
BANNER COUNTY ELEMENTARY SCHOOL	04-0001-002	PRINCIPAL	0.50			
BANNER COUNTY MIDDLE SCHOOL	04-0001-003	PRINCIPAL	0.20			
Childers, Curtis	cchilders@bcpsne.info	MASTERS DEGREE PLUS HOURS	Total: 13			
BATTLE CREEK PUBLIC SCHOOLS		Y	System: 6	99,016	0	0
BATTLE CREEK ELEMENTARY SCHOOL	59-0005-002	PRINCIPAL	1.00	cchilders@bcpsne.info		
Heimes, Jeff	jheimes@bcpsne.info	SPECIALIST (EDS)	Total: 29			
BATTLE CREEK PUBLIC SCHOOLS		Y	System: 16	121,940	0	0
BATTLE CREEK HIGH SCHOOL	59-0005-001	PRINCIPAL	1.00	jheimes@bcpsne.info		
Luhr, Jason	jluhr@bcpsne.info	SPECIALIST (EDS)	Total: 26			
BATTLE CREEK PUBLIC SCHOOLS		Y	System: 7	156,105	0	0
BATTLE CREEK PUBLIC SCHOOLS	59-0005-000	SUPERINTENDENT	1.00	jluhr@bcpsne.info		
Thompson, Catherine	cthompson@bcpsne.info	MASTERS DEGREE PLUS HOURS	Total: 35			
BATTLE CREEK PUBLIC SCHOOLS		Y	System: 27	80,109	11,673	0
BATTLE CREEK HIGH SCHOOL	59-0005-001	SECONDARY COUNSELOR	0.87	cthompson@bcpsne.info		
BATTLE CREEK HIGH SCHOOL	59-0005-001	SPECIAL EDUCATION ADMINISTRATOR/DIRECTOR	0.13			

Name	Email Address	Education Attained	Total Exp				
Controlling District		Contracted	System Exp	Salary	Add Comp	Benefits	
Assigned Location	Agency ID	Position	FTE	Email Address			
Wintz, Cody	cwintz@bcpsne.info	MASTERS DEGREE PLUS HOURS	Total: 19				
BATTLE CREEK PUBLIC SCHOOLS		Y	System: 19	80,109	30,495	0	
BATTLE CREEK HIGH SCHOOL	59-0005-001	TECHNOLOGY COORDINATOR	0.45	cwintz@bcpsne.info			
BATTLE CREEK HIGH SCHOOL	59-0005-001	ADMINISTRATIVE ACTIVITIES/ATHLETIC DIRECTOR	0.42				
BATTLE CREEK HIGH SCHOOL	59-0005-001	ASSISTANT ADMINISTRATOR	0.13				
Ehler, Candace	candace.ehler@bayardtigers.org	MASTERS DEGREE	Total: 14				
BAYARD PUBLIC SCHOOLS		Y	System: 11	82,000	5,655	15,548	
BAYARD PUBLIC SCHOOLS	62-0021-000	PROGRAM SUPERVISOR/DIRECTOR	0.34	candace.ehler@bayardtigers.org			
BAYARD ELEMENTARY SCHOOL	62-0021-002	PRINCIPAL	0.66				
Nesbitt, Zachary	zachary.nesbitt@bayardtigers.org	MASTERS DEGREE	Total: 10				
BAYARD PUBLIC SCHOOLS		Y	System: 10	82,000	16,664	17,149	
BAYARD SECONDARY SCHOOL	62-0021-001	ACTIVITIES/ATHLETIC DIRECTOR	0.89	zachary.nesbitt@bayardtigers.org			
BAYARD SECONDARY SCHOOL	62-0021-001	TEACHER	0.11				
Olson, Rodney	rodney.olson@bayardtigers.org	SPECIALIST (EDS)	Total: 42				
BAYARD PUBLIC SCHOOLS		Y	System: 3	135,000	0	42,587	
BAYARD PUBLIC SCHOOLS	62-0021-000	SUPERINTENDENT	1.00	rodney.olson@bayardtigers.org			
Rice, Kelley	kelley.rice@bayardtigers.org	DOCTORATE	Total: 25				
BAYARD PUBLIC SCHOOLS		Y	System: 7	95,816	15,155	37,858	
BAYARD SECONDARY SCHOOL	62-0021-001	PRINCIPAL	0.75	kelley.rice@bayardtigers.org			
BAYARD SECONDARY SCHOOL	62-0021-001	TEACHER	0.25				
ALEXANDER, JASON	jalexander@bpsnebr.org	SPECIALIST (EDS)	Total: 31				
BEATRICE PUBLIC SCHOOLS		Y	System: 7	197,852	3,600	41,511	
BEATRICE PUBLIC SCHOOLS	34-0015-000	SUPERINTENDENT	1.00	jalexander@bpsnebr.org			

Name	Email Address	Education Attained	Total Exp			
Controlling District		Contracted	System Exp	Salary	Add Comp	Benefits
Assigned Location	Agency ID	Position	FTE	Email Address		
BROWN, GAIL	gbrown@bpsnebr.org		MASTERS DEGREE	Total: 29		
BEATRICE PUBLIC SCHOOLS		Y	System: 4	105,462	0	27,935
BEATRICE HIGH SCHOOL	34-0015-001	PROGRAM SUPERVISOR/DIRECTOR	0.67	gbrown@bpsnebr.org		
BEATRICE HIGH SCHOOL	34-0015-001	ASSISTANT PRINCIPAL	0.33			
CORDRY-HOOKSTRA, BETHANY	bhookstra@bpsnebr.org		MASTERS DEGREE PLUS HOURS	Total: 28		
BEATRICE PUBLIC SCHOOLS		N	System: 27			
BEATRICE PUBLIC SCHOOLS	34-0015-000	SPECIAL EDUCATION ADMINISTRATOR/DIRECTOR	1.00	bhookstra@bpsnebr.org		
FORD, JAMES	jford@bpsnebr.org		SPECIALIST (EDS)	Total: 2		
BEATRICE PUBLIC SCHOOLS		Y	System: 2	103,000	0	44,043
BEATRICE ELEMENTARY SCHOOL	34-0015-012	PRINCIPAL	1.00	jford@bpsnebr.org		
HAAKE, ANDREW	ahaake@bpsnebr.org		MASTERS DEGREE	Total: 13		
BEATRICE PUBLIC SCHOOLS		Y	System: 6	111,980	0	45,617
BEATRICE MIDDLE SCHOOL	34-0015-002	PRINCIPAL	1.00	ahaake@bpsnebr.org		
KENDALL, DYLAN	dkendall@bpsnebr.org		MASTERS DEGREE PLUS HOURS	Total: 1		
BEATRICE PUBLIC SCHOOLS		Y	System: 1	91,500	0	24,684
BEATRICE HIGH SCHOOL	34-0015-001	ASSISTANT PRINCIPAL	1.00	dkendall@bpsnebr.org		
NIELSEN, JACQUELYN	jnielsen@bpsnebr.org		MASTERS DEGREE PLUS HOURS	Total: 25		
BEATRICE PUBLIC SCHOOLS		Y	System: 13	162,497	654	28,482
BEATRICE PUBLIC SCHOOLS	34-0015-000	ASSISTANT SUPERINTENDENT	1.00	jnielsen@bpsnebr.org		
STENGEL, CRAIG	cstengel@bpsnebr.org		MASTERS DEGREE	Total: 19		
BEATRICE PUBLIC SCHOOLS		Y	System: 4	103,000	0	64,222
BEATRICE MIDDLE SCHOOL	34-0015-002	ASSISTANT PRINCIPAL	1.00	cstengel@bpsnebr.org		

Name	Email Address	Education Attained	Total Exp			
Controlling District		Contracted	System Exp	Salary	Add Comp	Benefits
Assigned Location	Agency ID	Position	FTE	Email Address		
TIMMERMAN, MELISSA	mtimmerman@bpsnebr.org	MASTERS DEGREE PLUS HOURS	Total: 25			
BEATRICE PUBLIC SCHOOLS		Y	System: 23	103,000	0	33,741
BEATRICE COMMUNITY PRESCHOOL	34-0015-011	COORDINATOR	1.00	mtimmerman@bpsnebr.org		
VOIGT, PHILIP	pvoigt@bpsnebr.org	MASTERS DEGREE	Total: 17			
BEATRICE PUBLIC SCHOOLS		Y	System: 7	118,000	0	20,683
BEATRICE HIGH SCHOOL	34-0015-001	PRINCIPAL	1.00	pvoigt@bpsnebr.org		
BACON, NATHANIEL	nathaniel.bacon@bpsne.net	MASTERS DEGREE	Total: 13			
BELLEVUE PUBLIC SCHOOLS		Y	System: 13	105,137	7,100	27,237
BELLEVUE EAST SR HIGH SCHOOL	77-0001-001	ASSISTANT PRINCIPAL	1.00	nathaniel.bacon@bpsne.net		
BECKER-KASTRUP, STEPHANIE	stephanie.kastrup@bpsne.net	MASTERS DEGREE PLUS HOURS	Total: 35			
BELLEVUE PUBLIC SCHOOLS		Y	System: 7	101,830	7,100	26,659
BELLEVUE ELEMENTARY SCHOOL	77-0001-021	PRINCIPAL	1.00	stephanie.kastrup@bpsne.net		
BOETTGER, GREGORY	greg.boettger@bpsne.net	MASTERS DEGREE PLUS HOURS	Total: 31			
BELLEVUE PUBLIC SCHOOLS		Y	System: 14	135,442	7,100	36,275
BELLEVUE PUBLIC SCHOOLS	77-0001-000	SUPERVISOR/DIRECTOR	1.00	greg.boettger@bpsne.net		
BROOKS, SUSAN	susan.brooks@bpsne.net	MASTERS DEGREE	Total: 31			
BELLEVUE PUBLIC SCHOOLS		Y	System: 13	135,511	7,100	36,290
BELLEVUE PUBLIC SCHOOLS	77-0001-000	BUSINESS MANAGER	1.00	susan.brooks@bpsne.net		
BROWN, RODNEY	rodney.brown@bpsne.net	MASTERS DEGREE	Total: 18			
BELLEVUE PUBLIC SCHOOLS		Y	System: 9	128,669	7,100	31,363
BELLEVUE PUBLIC SCHOOLS	77-0001-000	SUPERVISOR/DIRECTOR	1.00	rodney.brown@bpsne.net		

Name	Email Address	Education Attained	Total Exp			
Controlling District		Contracted	System Exp	Salary	Add Comp	Benefits
Assigned Location	Agency ID	Position	FTE	Email Address		
CAMPBELL, JOHN	john.campbell@bpsne.net		MASTERS DEGREE	Total: 20		
BELLEVUE PUBLIC SCHOOLS		Y	System: 20	107,109	7,100	36,308
AVERY ELEMENTARY SCHOOL	77-0001-003	PRINCIPAL	1.00	john.campbell@bpsne.net		
COSTLOW, TERESA	teresa.costlow@bpsne.net		MASTERS DEGREE	Total: 23		
BELLEVUE PUBLIC SCHOOLS		Y	System: 5	133,991	7,100	32,295
WAKE ROBIN ELEMENTARY SCHOOL	77-0001-014	PRINCIPAL	1.00	teresa.costlow@bpsne.net		
FENSTER, MATTHEW	matthew.fenster@bpsne.net		DOCTORATE	Total: 31		
BELLEVUE PUBLIC SCHOOLS		Y	System: 23	138,652	7,100	35,400
BELLEVUE PUBLIC SCHOOLS	77-0001-000	SPECIAL EDUCATION ADMINISTRATOR/DIRECTOR	1.00	matthew.fenster@bpsne.net		
FJELSTAD, SUSAN	susan.fjelstad@bpsne.net		MASTERS DEGREE	Total: 34		
BELLEVUE PUBLIC SCHOOLS		Y	System: 34	135,978	7,100	41,483
BELLEVUE PUBLIC SCHOOLS	77-0001-000	COORDINATOR	1.00	susan.fjelstad@bpsne.net		
FOX, NICOLE	nicole.fox@bpsne.net		MASTERS DEGREE	Total: 20		
BELLEVUE PUBLIC SCHOOLS		Y	System: 20	132,079	7,100	26,868
BELLEVUE PUBLIC SCHOOLS	77-0001-000	SUPERVISOR/DIRECTOR	1.00	nicole.fox@bpsne.net		
GOCKE, CURTIS	curtis.gocke@bpsne.net		MASTERS DEGREE PLUS HOURS	Total: 22		
BELLEVUE PUBLIC SCHOOLS		Y	System: 7	90,061	7,100	15,872
BELLEVUE MISSION MIDDLE SCHOOL	77-0001-002	ASSISTANT PRINCIPAL	1.00	curtis.gocke@bpsne.net		
GOMEZ, KELLY	kelly.gomez@bpsne.net		DOCTORATE	Total: 20		
BELLEVUE PUBLIC SCHOOLS		Y	System: 10	101,830	7,100	26,659
FAIRVIEW ELEMENTARY SCHOOL	77-0001-019	PRINCIPAL	1.00	kelly.gomez@bpsne.net		

Name	Email Address	Education Attained	Total Exp			
Controlling District		Contracted	System Exp	Salary	Add Comp	Benefits
Assigned Location	Agency ID	Position	FTE	Email Address		
GRANEY, CARA	cara.graney@bpsne.net		MASTERS DEGREE PLUS HOURS	Total: 11		
BELLEVUE PUBLIC SCHOOLS		Y		System: 7	88,000	7,185 15,510
WAKE ROBIN ELEMENTARY SCHOOL	77-0001-014	COORDINATOR	1.00		cara.graney@bpsne.net	
HOLTZ, CHAD	chad.holtz@bpsne.net		SPECIALIST (EDS)	Total: 29		
BELLEVUE PUBLIC SCHOOLS		Y		System: 12	116,966	7,100 29,312
BELLEVUE EAST SR HIGH SCHOOL	77-0001-001	ASSISTANT PRINCIPAL	1.00		chad.holtz@bpsne.net	
JENSEN, SUSAN	susan.jensen@bpsne.net		MASTERS DEGREE PLUS HOURS	Total: 27		
BELLEVUE PUBLIC SCHOOLS		Y		System: 17	123,079	7,100 25,044
BELLEVUE EAST SR HIGH SCHOOL	77-0001-001	ASSISTANT PRINCIPAL	1.00		susan.jensen@bpsne.net	
LOGHRY, JESSICA	jessica.loghry@bpsne.net		MASTERS DEGREE PLUS HOURS	Total: 19		
BELLEVUE PUBLIC SCHOOLS		Y		System: 19	100,328	7,100 26,395
PETER SARPY ELEMENTARY SCHOOL	77-0001-010	PRINCIPAL	1.00		jessica.loghry@bpsne.net	
LYNCH, JENNIFER	jennifer.lynch@bpsne.net		MASTERS DEGREE	Total: 19		
BELLEVUE PUBLIC SCHOOLS		Y		System: 7	96,773	7,100 25,772
BELLEVUE EAST SR HIGH SCHOOL	77-0001-001	COORDINATOR	0.25		jennifer.lynch@bpsne.net	
BELLEVUE EAST SR HIGH SCHOOL	77-0001-001	ASSISTANT PRINCIPAL	0.25			
BELLEVUE WEST SR HIGH SCHOOL	77-0001-004	COORDINATOR	0.25			
BELLEVUE WEST SR HIGH SCHOOL	77-0001-004	ASSISTANT PRINCIPAL	0.25			
MARTIN, DANA	dana.martin@bpsne.net		DOCTORATE	Total: 25		
BELLEVUE PUBLIC SCHOOLS		Y		System: 10	112,185	7,100 19,749
TWIN RIDGE ELEMENTARY SCHOOL	77-0001-013	PRINCIPAL	1.00		dana.martin@bpsne.net	
MAURO, JON	jon.mauro@bpsne.net		MASTERS DEGREE PLUS HOURS	Total: 21		
BELLEVUE PUBLIC SCHOOLS		Y		System: 19	121,311	7,100 38,797
BELLEVUE WEST SR HIGH SCHOOL	77-0001-004	ASSISTANT PRINCIPAL	1.00		jon.mauro@bpsne.net	

Name	Email Address	Education Attained	Total Exp			
Controlling District		Contracted	System Exp	Salary	Add Comp	Benefits
Assigned Location	Agency ID	Position	FTE	Email Address		
MC KINLEY, DEIRDRE	deirdre.mckinley@bpsne.net	DOCTORATE	Total: 36			
BELLEVUE PUBLIC SCHOOLS		Y	System: 25	141,799	7,100	42,881
LOGAN FONTENELLE MIDDLE SCHOOL	77-0001-005	ASSISTANT PRINCIPAL	1.00	deirdre.mckinley@bpsne.net		
MOHANTY, MEREDITH	meredith.mohanty@bpsne.net	DOCTORATE	Total: 19			
BELLEVUE PUBLIC SCHOOLS		Y	System: 11	107,109	7,100	27,584
LEMAY ELEMENTARY SCHOOL	77-0001-015	PRINCIPAL	1.00	meredith.mohanty@bpsne.net		
MOORE, MATTHEW	matthew.moore@bpsne.net	MASTERS DEGREE PLUS HOURS	Total: 20			
BELLEVUE PUBLIC SCHOOLS		Y	System: 19	111,405	7,100	19,612
BELLEVUE PUBLIC SCHOOLS	77-0001-000	SUPERVISOR/DIRECTOR	1.00	matthew.moore@bpsne.net		
MOORE, ROBERT	robert.moore@bpsne.net	DOCTORATE	Total: 31			
BELLEVUE PUBLIC SCHOOLS		Y	System: 9	223,418	7,100	37,848
BELLEVUE PUBLIC SCHOOLS	77-0001-000	ASSISTANT SUPERINTENDENT	1.00	robert.moore@bpsne.net		
MURRY, LARRY	larry.murry@bpsne.net	DOCTORATE	Total: 48			
BELLEVUE PUBLIC SCHOOLS		Y	System: 31	148,635	7,100	44,523
BELLEVUE WEST SR HIGH SCHOOL	77-0001-004	ASSISTANT PRINCIPAL	1.00	larry.murry@bpsne.net		
OLTMAN, RONALD	ronald.oltman@bpsne.net	SPECIALIST (EDS)	Total: 36			
BELLEVUE PUBLIC SCHOOLS		Y	System: 13	130,123	7,100	35,196
BIRCHCREST ELEMENTARY SCHOOL	77-0001-011	PRINCIPAL	1.00	ronald.oltman@bpsne.net		
PETERSON, MALLORY	mallory.peterson@bpsne.net	MASTERS DEGREE PLUS HOURS	Total: 14			
BELLEVUE PUBLIC SCHOOLS		Y	System: 14	90,061	7,100	24,596
TWO SPRINGS ELEMENTARY SCHOOL	77-0001-018	PRINCIPAL	1.00	mallory.peterson@bpsne.net		

Name	Email Address	Education Attained	Total Exp			
Controlling District		Contracted	System Exp	Salary	Add Comp	Benefits
Assigned Location	Agency ID	Position	FTE	Email Address		
POKORSKI, FRANCES	frances.pokorski@bpsne.net	DOCTORATE	Total: 23			
BELLEVUE PUBLIC SCHOOLS		Y	System: 16	127,368	7,100	27,914
BELLEVUE PUBLIC SCHOOLS	77-0001-000	SUPERVISOR/DIRECTOR	1.00	frances.pokorski@bpsne.net		
POWELL, JENNY	jenny.powell@bpsne.net	DOCTORATE	Total: 33			
BELLEVUE PUBLIC SCHOOLS		Y	System: 15	130,763	7,100	26,602
BELLEVUE MISSION MIDDLE SCHOOL	77-0001-002	PRINCIPAL	1.00	jenny.powell@bpsne.net		
PRICE, CHAD	chad.price@bpsne.net	MASTERS DEGREE PLUS HOURS	Total: 20			
BELLEVUE PUBLIC SCHOOLS		Y	System: 1	128,000	7,100	31,246
LEWIS & CLARK MIDDLE SCHOOL	77-0001-020	PRINCIPAL	1.00	chad.price@bpsne.net		
RAMIREZ, JASON	jason.ramirez@bpsne.net	MASTERS DEGREE	Total: 12			
BELLEVUE PUBLIC SCHOOLS		Y	System: 7	92,048	7,100	24,944
FORT CROOK ELEMENTARY SCHOOL	77-0001-012	PRINCIPAL	1.00	jason.ramirez@bpsne.net		
RICHARDS, WILLIAM	william.richards@bpsne.net	MASTERS DEGREE PLUS HOURS	Total: 25			
BELLEVUE PUBLIC SCHOOLS		Y	System: 25	132,708	7,100	40,697
BELLEVUE PUBLIC SCHOOLS	77-0001-000	SUPERVISOR/DIRECTOR	1.00	william.richards@bpsne.net		
RIPPE, JEFFREY	jeff.rippe@bpsne.net	DOCTORATE	Total: 34			
BELLEVUE PUBLIC SCHOOLS		Y	System: 28	275,543	25,400	61,662
BELLEVUE PUBLIC SCHOOLS	77-0001-000	SUPERINTENDENT	1.00	jeff.rippe@bpsne.net		
ROHLFS, KEVIN	kevin.rohlf@bpsne.net	MASTERS DEGREE	Total: 41			
BELLEVUE PUBLIC SCHOOLS		Y	System: 31	200,818	7,100	48,340
BELLEVUE WEST SR HIGH SCHOOL	77-0001-004	PRINCIPAL	1.00	kevin.rohlf@bpsne.net		

Name	Email Address	Education Attained	Total Exp			
Controlling District		Contracted	System Exp	Salary	Add Comp	Benefits
Assigned Location	Agency ID	Position	FTE	Email Address		
SASEK, MARY	mary.sasek@bpsne.net	MASTERS DEGREE PLUS HOURS	Total: 23			
BELLEVUE PUBLIC SCHOOLS		Y	System: 5	96,773	7,100	25,772
BELLEVUE WEST SR HIGH SCHOOL	77-0001-004	ASSISTANT PRINCIPAL	1.00	mary.sasek@bpsne.net		
SCHAEFER, DOUGLAS	douglas.schaefer@bpsne.net	MASTERS DEGREE PLUS HOURS	Total: 26			
BELLEVUE PUBLIC SCHOOLS		Y	System: 24	151,003	7,100	45,094
LOGAN FONTENELLE MIDDLE SCHOOL	77-0001-005	PRINCIPAL	1.00	douglas.schaefer@bpsne.net		
SCHUBAUER, NIKOLE	nikole.schubauer@bpsne.net	MASTERS DEGREE PLUS HOURS	Total: 23			
BELLEVUE PUBLIC SCHOOLS		Y	System: 11	114,340	7,100	28,851
BELLEAIRE ELEMENTARY SCHOOL	77-0001-006	PRINCIPAL	1.00	nikole.schubauer@bpsne.net		
SMITH, SHARRA	sharra.smith@bpsne.net	DOCTORATE	Total: 31			
BELLEVUE PUBLIC SCHOOLS		Y	System: 31	187,710	7,100	53,728
BELLEVUE PUBLIC SCHOOLS	77-0001-000	SUPERVISOR/DIRECTOR	1.00	sharra.smith@bpsne.net		
STUEVE, BRADLEY	bradley.stueve@bpsne.net	MASTERS DEGREE	Total: 36			
BELLEVUE PUBLIC SCHOOLS		Y	System: 26	173,758	7,100	50,239
BELLEVUE PUBLIC SCHOOLS	77-0001-000	COORDINATOR	1.00	bradley.stueve@bpsne.net		
SWENSON, JILL	jill.swenson@bpsne.net	MASTERS DEGREE	Total: 22			
BELLEVUE PUBLIC SCHOOLS		Y	System: 22	93,118	7,100	28,623
BELLEVUE PUBLIC SCHOOLS	77-0001-000	SPECIAL EDUCATION ADMINISTRATOR/DIRECTOR	0.50	jill.swenson@bpsne.net		
CHAP CENTER	77-0001-016	PRINCIPAL	0.50			
VELEBA, KARI	kari.veleba@bpsne.net	MASTERS DEGREE PLUS HOURS	Total: 23			
BELLEVUE PUBLIC SCHOOLS		Y	System: 9	94,912	7,100	25,446
BELLEVUE PUBLIC SCHOOLS	77-0001-000	COORDINATOR	1.00	kari.veleba@bpsne.net		

Name	Email Address	Education Attained	Total Exp			
Controlling District		Contracted	System Exp	Salary	Add Comp	Benefits
Assigned Location	Agency ID	Position	FTE	Email Address		
WAGNER, JEFFREY	jeffrey.wagner@bpsne.net		DOCTORATE	Total: 35		
BELLEVUE PUBLIC SCHOOLS		Y	System: 9	170,849	7,100	38,616
BELLEVUE EAST SR HIGH SCHOOL	77-0001-001	PRINCIPAL	1.00	jeffrey.wagner@bpsne.net		
WEBER, JEREMY	jeremy.weber@bpsne.net		MASTERS DEGREE	Total: 23		
BELLEVUE PUBLIC SCHOOLS		Y	System: 23	120,544	7,100	31,050
BELLEVUE PUBLIC SCHOOLS	77-0001-000	COORDINATOR	1.00	jeremy.weber@bpsne.net		
WIEBE, JONI	joni.wiebe@bpsne.net		MASTERS DEGREE PLUS HOURS	Total: 22		
BELLEVUE PUBLIC SCHOOLS		Y	System: 21	94,660	7,100	28,952
BERTHA BARBER ELEMENTARY SCH	77-0001-007	PRINCIPAL	0.50	joni.wiebe@bpsne.net		
CENTRAL ELEMENTARY SCHOOL	77-0001-009	PRINCIPAL	0.50			
WIENER, ANDREW	andrew.wiener@bpsne.net		MASTERS DEGREE PLUS HOURS	Total: 18		
BELLEVUE PUBLIC SCHOOLS		Y	System: 3	91,513	7,100	24,850
LEWIS & CLARK MIDDLE SCHOOL	77-0001-020	ASSISTANT PRINCIPAL	1.00	andrew.wiener@bpsne.net		
WOLFE-KOEHLER, MOLLY	molly.wolfekoehler@bpsne.net		MASTERS DEGREE	Total: 22		
BELLEVUE PUBLIC SCHOOLS		Y	System: 22	86,500	7,100	18,491
BETZ ELEMENTARY SCHOOL	77-0001-008	PRINCIPAL	1.00	molly.wolfekoehler@bpsne.net		
ZAVALA, CHAD	chad.zavala@bpsne.net		MASTERS DEGREE	Total: 28		
BELLEVUE PUBLIC SCHOOLS		Y	System: 24	130,517	7,100	33,445
LEONARD LAWRENCE ELEM SCHOOL	77-0001-017	PRINCIPAL	1.00	chad.zavala@bpsne.net		
Apfelbeck, Lucas	lapfelbeck@benmps.org		MASTERS DEGREE PLUS HOURS	Total: 12		
BENNINGTON PUBLIC SCHOOLS		Y	System: 6	119,600	263	48,934
BENNINGTON SOUTH MIDDLE SCHOOL	28-0059-008	PRINCIPAL	0.50	lapfelbeck@benmps.org		

Name	Email Address	Education Attained	Total Exp			
Controlling District		Contracted	System Exp	Salary	Add Comp	Benefits
Assigned Location	Agency ID	Position	FTE	Email Address		
Bendell, Krista	kbendell@bennps.org	MASTERS DEGREE PLUS HOURS	Total: 21			
BENNINGTON PUBLIC SCHOOLS		Y	System: 7	87,350	192	43,276
STRATFORD ELEMENTARY SCHOOL	28-0059-007	ASSISTANT PRINCIPAL	1.00	kbendell@bennps.org		
Blomenkamp, Matthew	mblomenkamp@bennps.org	DOCTORATE	Total: 22			
BENNINGTON PUBLIC SCHOOLS		Y	System: 16	159,200	350	55,882
BENNINGTON PUBLIC SCHOOLS	28-0059-000	ASSISTANT SUPERINTENDENT	1.00	mblomenkamp@bennps.org		
Bobolz, Cody	cbobolz@bennps.org	MASTERS DEGREE	Total: 16			
BENNINGTON PUBLIC SCHOOLS		Y	System: 3	104,175	229	46,228
BENNINGTON HIGH SCHOOL	28-0059-001	ASSISTANT PRINCIPAL	1.00	cbobolz@bennps.org		
Bombeck, Daniel	dbombeck@bennps.org	BACHELORS DEGREE	Total: 22			
BENNINGTON PUBLIC SCHOOLS		Y	System: 2	135,775	298	29,984
BENNINGTON PUBLIC SCHOOLS	28-0059-000	COORDINATOR	1.00	dbombeck@bennps.org		
Boyes, Chad	cboyes@bennps.org	MASTERS DEGREE	Total: 27			
BENNINGTON PUBLIC SCHOOLS		Y	System: 17	124,800	274	49,847
ANCHOR POINTE ELEMENTARY	28-0059-006	PRINCIPAL	1.00	cboyes@bennps.org		
Dellwo, Alison	adellwo@bennps.org	MASTERS DEGREE PLUS HOURS	Total: 20			
BENNINGTON PUBLIC SCHOOLS		Y	System: 9	103,125	226	36,684
PINE CREEK ELEMENTARY	28-0059-003	PRINCIPAL	1.00	adellwo@bennps.org		
Feeney III, James	jfeeney@bennps.org	MASTERS DEGREE PLUS HOURS	Total: 1			
BENNINGTON PUBLIC SCHOOLS		Y	System: 1	138,250	304	52,206
BENNINGTON PUBLIC SCHOOLS	28-0059-000	ASSISTANT ADMINISTRATOR	1.00	jfeeney@bennps.org		

Name	Email Address	Education Attained	Total Exp			
Controlling District		Contracted	System Exp	Salary	Add Comp	Benefits
Assigned Location	Agency ID	Position	FTE	Email Address		
Hiemstra, Erika	ehiemstra@bennps.org		MASTERS DEGREE	Total: 10		
BENNINGTON PUBLIC SCHOOLS		Y	System: 2	97,650	214	45,083
BENNINGTON SOUTH MIDDLE SCHOOL	28-0059-008	ASSISTANT PRINCIPAL	1.00	ehiemstra@bennps.org		
Kessell, Christopher	ckessell@bennps.org		MASTERS DEGREE	Total: 22		
BENNINGTON PUBLIC SCHOOLS		Y	System: 5	110,825	243	24,842
BENNINGTON HIGH SCHOOL	28-0059-001	ADMINISTRATIVE ACTIVITIES/ATHLETIC DIRECTOR	0.50	ckessell@bennps.org		
BENNINGTON HIGH SCHOOL	28-0059-001	ASSISTANT PRINCIPAL	0.50			
Lamberty, Gregory	glamberty@bennps.org		DOCTORATE	Total: 23		
BENNINGTON PUBLIC SCHOOLS		Y	System: 12	139,100	306	52,355
BENNINGTON HIGH SCHOOL	28-0059-001	PRINCIPAL	1.00	glamberty@bennps.org		
Lethcoe, Katie	klethcoe@bennps.org		MASTERS DEGREE	Total: 20		
BENNINGTON PUBLIC SCHOOLS		Y	System: 3	100,900	221	45,653
HERITAGE ELEMENTARY	28-0059-004	PRINCIPAL	1.00	klethcoe@bennps.org		
Plas, Aaron	aplas@bennps.org		DOCTORATE	Total: 19		
BENNINGTON PUBLIC SCHOOLS		Y	System: 3	234,000	514	69,221
BENNINGTON PUBLIC SCHOOLS	28-0059-000	SUPERINTENDENT	1.00	aplas@bennps.org		
Robb, Danielle	drobb@bennps.org		MASTERS DEGREE PLUS HOURS	Total: 17		
BENNINGTON PUBLIC SCHOOLS		Y	System: 4	100,900	221	23,865
BENNINGTON ELEMENTARY SCHOOL	28-0059-002	PRINCIPAL	1.00	drobb@bennps.org		
Rucker, Renee	rrucker@bennps.org		MASTERS DEGREE PLUS HOURS	Total: 16		
BENNINGTON PUBLIC SCHOOLS		Y	System: 4	122,375	269	27,633
BENNINGTON MIDDLE SCHOOL	28-0059-005	PRINCIPAL	1.00	rrucker@bennps.org		

Name	Email Address	Education Attained	Total Exp			
Controlling District		Contracted	System Exp	Salary	Add Comp	Benefits
Assigned Location	Agency ID	Position	FTE	Email Address		
Sindelar, Kathryn	ksindelar@bennps.org	MASTERS DEGREE PLUS HOURS	Total: 16			
BENNINGTON PUBLIC SCHOOLS		Y	System: 5	92,550	203	44,188
ANCHOR POINTE ELEMENTARY	28-0059-006	ASSISTANT ADMINISTRATOR	1.00	ksindelar@bennps.org		
Theis, Craig	ctheis@bennps.org	MASTERS DEGREE	Total: 19			
BENNINGTON PUBLIC SCHOOLS		Y	System: 2	104,000	228	46,197
STRATFORD ELEMENTARY SCHOOL	28-0059-007	PRINCIPAL	1.00	ctheis@bennps.org		
Thoendel, Shannon	sthoendel@bennps.org	MASTERS DEGREE PLUS HOURS	Total: 33			
BENNINGTON PUBLIC SCHOOLS		Y	System: 19	138,250	304	52,206
BENNINGTON PUBLIC SCHOOLS	28-0059-000	ASSISTANT ADMINISTRATOR	1.00	sthoendel@bennps.org		
Wilson, Matthew	mwilson@bennps.org	MASTERS DEGREE	Total: 16			
BENNINGTON PUBLIC SCHOOLS		Y	System: 7	104,900	230	24,566
BENNINGTON MIDDLE SCHOOL	28-0059-005	ADMINISTRATIVE ACTIVITIES/ATHLETIC DIRECTOR	0.50	mwilson@bennps.org		
BENNINGTON MIDDLE SCHOOL	28-0059-005	ASSISTANT PRINCIPAL	0.50			
Bristol, Steve	steve.bristol@bertrandvikings.org	SPECIALIST (EDS)	Total: 14			
BERTRAND PUBLIC SCHOOLS		Y	System: 1	125,000	0	41,913
BERTRAND HIGH SCHOOL	69-0054-001	PRINCIPAL	0.50	steve.bristol@bertrandvikings.org		
BERTRAND ELEMENTARY SCHOOL	69-0054-002	PRINCIPAL	0.50			
Hakonson, Tricia	tricia.hakonson@bertrandvikings.org	SPECIALIST (EDS)	Total: 23			
BERTRAND PUBLIC SCHOOLS		Y	System: 7	108,315	0	19,396
ELWOOD PUBLIC SCHOOLS	37-0030-000	COORDINATOR	0.33	tricia.hakonson@bertrandvikings.org		
BERTRAND PUBLIC SCHOOLS	69-0054-000	COORDINATOR	0.34			
LOOMIS PUBLIC SCHOOLS	69-0055-000	COORDINATOR	0.33			

Name	Email Address	Education Attained	Total Exp			
Controlling District		Contracted	System Exp	Salary	Add Comp	Benefits
Assigned Location	Agency ID	Position	FTE	Email Address		
LeClaire, Nicole	nicole.leclaire@bertrandvikings.org	SPECIALIST (EDS)	Total: 6			
BERTRAND PUBLIC SCHOOLS		Y	System: 1	135,000	0	24,385
BERTRAND PUBLIC SCHOOLS	69-0054-000	SUPERINTENDENT	1.00	nicole.leclaire@bertrandvikings.org		
Newcomb, Craig	craig.newcomb@bertrandvikings.org	MASTERS DEGREE	Total: 28			
BERTRAND PUBLIC SCHOOLS		Y	System: 28	70,200	10,910	41,187
BERTRAND HIGH SCHOOL	69-0054-001	ADMINISTRATIVE ACTIVITIES/ATHLETIC DIRECTOR	0.50	craig.newcomb@bertrandvikings.org		
BERTRAND HIGH SCHOOL	69-0054-001	TEACHER	0.38			
BERTRAND HIGH SCHOOL	69-0054-001	TECHNOLOGY COORDINATOR	0.12			
Ahrens , Rick	Rick-Ahrens@cdolinc.net	BACHELORS DEGREE PLUS HOURS	Total: 41			
BISHOP NEUMANN HIGH SCHOOL		N	System: 20			
BISHOP NEUMANN HIGH SCHOOL	78-0702-001	TEACHER	0.50	Rick-Ahrens@cdolinc.net		
BISHOP NEUMANN HIGH SCHOOL	78-0702-001	ACTIVITIES/ATHLETIC DIRECTOR	0.50			
Buettner , Janelle	sr.janelle-buettner@cdolinc.net	MASTERS DEGREE PLUS HOURS	Total: 17			
BISHOP NEUMANN HIGH SCHOOL		N	System: 5			
BISHOP NEUMANN HIGH SCHOOL	78-0702-001	ASSISTANT PRINCIPAL	1.00	sr.janelle-buettner@cdolinc.net		
Doyle, Bridget	bridget-doyle@cdolinc.net	MASTERS DEGREE	Total: 14			
BISHOP NEUMANN HIGH SCHOOL		N	System: 1			
BISHOP NEUMANN HIGH SCHOOL	78-0702-001	PRINCIPAL	1.00	bridget-doyle@cdolinc.net		
Kain, Carson	fr.carson-kain@cdolinc.net	MASTERS DEGREE	Total: 1			
BISHOP NEUMANN HIGH SCHOOL		N	System: 1			
BISHOP NEUMANN HIGH SCHOOL	78-0702-001	SUPERVISOR/DIRECTOR	0.50	fr.carson-kain@cdolinc.net		

Name	Email Address	Education Attained	Total Exp			
Controlling District		Contracted	System Exp	Salary	Add Comp	Benefits
Assigned Location	Agency ID	Position	FTE	Email Address		
Mills, Steve	fr.steve-mills@cdolinc.net	MASTERS DEGREE	Total: 0			
BISHOP NEUMANN HIGH SCHOOL		N	System: 2			
BISHOP NEUMANN HIGH SCHOOL	78-0702-001	CHIEF ADMINISTRATOR	1.00	fr.steve-mills@cdolinc.net		
ST WENCESLAUS ELEMENTARY SCH		N	System: 0			
ST WENCESLAUS ELEMENTARY SCH	78-0701-001	PRINCIPAL	0.50			
BILLS, BRITNEY	brittney.bills@blairschools.org	DOCTORATE	Total: 12			
BLAIR COMMUNITY SCHOOLS		Y	System: 12	107,000	0	19,531
BLAIR DEERFIELD ELEMENTARY	89-0001-007	PRINCIPAL	1.00	brittney.bills@blairschools.org		
FIELD, ERIN	erin.field@blairschools.org	MASTERS DEGREE PLUS HOURS	Total: 21			
BLAIR COMMUNITY SCHOOLS		Y	System: 19	93,000	0	21,606
GERALD OTTE BLAIR MIDDLE SCH	89-0001-006	ASSISTANT PRINCIPAL	1.00	erin.field@blairschools.org		
GILSON, RANDALL	randy.gilson@blairschools.org	DOCTORATE	Total: 25			
BLAIR COMMUNITY SCHOOLS		Y	System: 7	190,900	0	37,681
BLAIR COMMUNITY SCHOOLS	89-0001-000	SUPERINTENDENT	1.00	randy.gilson@blairschools.org		
GLASSHOFF, BANAFSHEH	violet.glasshoff@blairschools.org	DOCTORATE	Total: 2			
BLAIR COMMUNITY SCHOOLS		Y	System: 2	136,000	0	51,454
BLAIR COMMUNITY SCHOOLS	89-0001-000	ASSISTANT SUPERINTENDENT	1.00	violet.glasshoff@blairschools.org		
GUTSCHOW, MARK	mark.gutschow@blairschools.org	MASTERS DEGREE	Total: 30			
BLAIR COMMUNITY SCHOOLS		Y	System: 30	123,500	0	42,394
BLAIR HIGH SCHOOL	89-0001-001	ASSISTANT PRINCIPAL	1.00	mark.gutschow@blairschools.org		

Name	Email Address	Education Attained	Total Exp			
Controlling District		Contracted	System Exp	Salary	Add Comp	Benefits
Assigned Location	Agency ID	Position	FTE	Email Address		
HOLCOMB, TAMMY	tammy.holcomb@blairschools.org	MASTERS DEGREE PLUS HOURS	Total: 5			
BLAIR COMMUNITY SCHOOLS		Y	System: 5	132,000	0	41,459
BLAIR HIGH SCHOOL	89-0001-001	PRINCIPAL	1.00	tammy.holcomb@blairschools.org		
JOHNSON, KYLE	kyle.johnson@blairschools.org	BACHELORS DEGREE	Total: 15			
BLAIR COMMUNITY SCHOOLS		Y	System: 15	107,000	0	46,282
BLAIR ARBOR PARK ELEMENTARY	89-0001-005	PRINCIPAL	1.00	kyle.johnson@blairschools.org		
KEELING, SHANE	shane.keeling@blairschools.org	MASTERS DEGREE PLUS HOURS	Total: 0			
BLAIR COMMUNITY SCHOOLS		Y	System: 0	118,000	0	48,246
BLAIR COMMUNITY SCHOOLS	89-0001-000	SUPERVISOR/DIRECTOR	1.00	shane.keeling@blairschools.org		
SCHWARTZ, BRETT	brett.schwartz@blairschools.org	MASTERS DEGREE	Total: 30			
BLAIR COMMUNITY SCHOOLS		Y	System: 7	136,000	0	44,535
BLAIR COMMUNITY SCHOOLS	89-0001-000	ASSISTANT SUPERINTENDENT	1.00	brett.schwartz@blairschools.org		
SIECKE, TYLER	tyler.siecke@blairschools.org	MASTERS DEGREE	Total: 3			
BLAIR COMMUNITY SCHOOLS		Y	System: 3	102,000	0	23,193
BLAIR HIGH SCHOOL	89-0001-001	ASSISTANT PRINCIPAL	1.00	tyler.siecke@blairschools.org		
WIECZOREK, RYAN	ryan.wieczorek@blairschools.org	MASTERS DEGREE PLUS HOURS	Total: 8			
BLAIR COMMUNITY SCHOOLS		Y	System: 4	111,000	0	20,241
GERALD OTTE BLAIR MIDDLE SCH	89-0001-006	PRINCIPAL	1.00	ryan.wieczorek@blairschools.org		
Morin , Michael	fr.mike-morin@cdolinc.net	MASTERS DEGREE PLUS HOURS	Total: 42			
BLESSED SACRAMENT CATHOLIC ELEM SCHOOL		N	System: 5			
BLESSED SACRAMENT CATHOLIC ELEM SCHOOL	55-0701-000	CHIEF ADMINISTRATOR	0.01	fr.mike-morin@cdolinc.net		

Name	Email Address	Education Attained	Total Exp			
Controlling District		Contracted	System Exp	Salary	Add Comp	Benefits
Assigned Location	Agency ID	Position	FTE	Email Address		
Stoley , Rev Lawrence	fr.lawrence-stoley@cdolinc.net	SPECIALIST (EDS)	Total: 40			
BLESSED SACRAMENT CATHOLIC ELEM SCHOOL		N	System: 35			
BLESSED SACRAMENT CATHOLIC ELEM SCHOOL	55-0701-000	SUPERINTENDENT	0.01	fr.lawrence-stoley@cdolinc.net		
PIUS X HIGH SCHOOL		N	System: 35			
PIUS X HIGH SCHOOL	55-0707-000	ASSISTANT SUPERINTENDENT	0.20			
ST JOHN THE BAPTIST ELEMENTARY		N	System: 34			
ST JOHN THE BAPTIST ELEMENTARY	13-0701-000	SUPERINTENDENT	0.50			
VILLA MARIE SCHOOL		N	System: 35			
VILLA MARIE SCHOOL	55-0720-000	ASSISTANT SUPERINTENDENT	0.20			
Tran , Jennifer	jennifer-tran@cdolinc.net	MASTERS DEGREE PLUS HOURS	Total: 10			
BLESSED SACRAMENT CATHOLIC ELEM SCHOOL		N	System: 4			
BLESSED SACRAMENT CATHOLIC ELEM SCHOOL	55-0701-001	PRINCIPAL	1.00	jennifer-tran@cdolinc.net		
Conroy, Klint	kconroy@blfdbees.org	SPECIALIST (EDS)	Total: 9			
BLOOMFIELD COMMUNITY SCHOOLS		Y	System: 2	110,000	0	30,154
BLOOMFIELD JR-SR HIGH SCHOOL	54-0586-001	PRINCIPAL	0.50	kconroy@blfdbees.org		
BLOOMFIELD JR-SR HIGH SCHOOL	54-0586-001	SUPERVISOR/DIRECTOR	0.25			
BLOOMFIELD ELEMENTARY SCHOOL	54-0586-002	SUPERVISOR/DIRECTOR	0.25			
Frevert, Kristen	kfrevert@blfdbees.org	MASTERS DEGREE	Total: 10			
BLOOMFIELD COMMUNITY SCHOOLS		Y	System: 2	61,304	4,074	32,234
BLOOMFIELD JR-SR HIGH SCHOOL	54-0586-001	TEACHER	0.75	kfrevert@blfdbees.org		
BLOOMFIELD JR-SR HIGH SCHOOL	54-0586-001	ACTIVITIES/ATHLETIC DIRECTOR	0.25			
Gilsdorf, Tabitha	tgilsdorf@blfdbees.org	MASTERS DEGREE	Total: 19			
BLOOMFIELD COMMUNITY SCHOOLS		Y	System: 18	101,000	0	35,753
BLOOMFIELD ELEMENTARY SCHOOL	54-0586-002	PRINCIPAL	1.00	tgilsdorf@blfdbees.org		

Name	Email Address	Education Attained	Total Exp			
Controlling District		Contracted	System Exp	Salary	Add Comp	Benefits
Assigned Location	Agency ID	Position	FTE	Email Address		
Strom, Todd	tstrom@blfdbees.org	SPECIALIST (EDS)	Total: 0			
BLOOMFIELD COMMUNITY SCHOOLS		Y	System: 0	155,000	0	41,087
BLOOMFIELD COMMUNITY SCHOOLS	54-0586-000	SUPERINTENDENT	1.00	tstrom@blfdbees.org		
Thiele, Konnie	kthiele@blfdbees.org	HIGH SCHOOL DIPLOMA/GED	Total: 11			
BLOOMFIELD COMMUNITY SCHOOLS		N	System: 11			
BLOOMFIELD JR-SR HIGH SCHOOL	54-0586-001	BUSINESS MANAGER	1.00	kthiele@blfdbees.org		
Moore, Patrick	patrickmoore@bluehillschools.org	MASTERS DEGREE PLUS HOURS	Total: 19			
BLUE HILL COMMUNITY SCHOOLS		Y	System: 10	104,370	0	28,325
BLUE HILL HIGH SCHOOL	91-0074-001	PRINCIPAL	1.00	patrickmoore@bluehillschools.org		
Ruybalid, Joel	joelruybalid@bluehillschools.org	MASTERS DEGREE PLUS HOURS	Total: 32			
BLUE HILL COMMUNITY SCHOOLS		Y	System: 15	136,793	0	57,046
BLUE HILL COMMUNITY SCHOOLS	91-0074-000	SUPERINTENDENT	1.00	joelruybalid@bluehillschools.org		
Toepfer, Lora	loritoepfer@bluehillschools.org	MASTERS DEGREE PLUS HOURS	Total: 25			
BLUE HILL COMMUNITY SCHOOLS		Y	System: 10	103,070	0	54,116
BLUE HILL ELEMENTARY SCHOOL	91-0074-002	PRINCIPAL	1.00	loritoepfer@bluehillschools.org		
Curry, William	bcurry@boonecentral.esu7.org	MASTERS DEGREE	Total: 27			
BOONE CENTRAL SCHOOLS		Y	System: 6	112,750	0	47,118
BOONE CENTRAL MIDDLE SCHOOL	06-0001-004	PRINCIPAL	1.00	bcurry@boonecentral.esu7.org		
Hudson, Mark	mHUDSON@boonecentral.esu7.org	MASTERS DEGREE PLUS HOURS	Total: 24			
BOONE CENTRAL SCHOOLS		Y	System: 10	90,346	6,957	44,149
BOONE CENTRAL HIGH SCHOOL	06-0001-001	PSYCHOLOGIST	0.20	mHUDSON@boonecentral.esu7.org		
BOONE CENTRAL HIGH SCHOOL	06-0001-001	COORDINATOR	0.20			
BOONE CENTRAL ELEM-ALBION	06-0001-002	PSYCHOLOGIST	0.20			

Name	Email Address	Education Attained	Total Exp			
Controlling District		Contracted	System Exp	Salary	Add Comp	Benefits
Assigned Location	Agency ID	Position	FTE	Email Address		
BOONE CENTRAL ELEM-ALBION	06-0001-002	COORDINATOR	0.20			
BOONE CENTRAL MIDDLE SCHOOL	06-0001-004	PSYCHOLOGIST	0.10			
BOONE CENTRAL MIDDLE SCHOOL	06-0001-004	COORDINATOR	0.10			
Kayton, Claire	ckayton@booncentral.esu7.org	MASTERS DEGREE	Total: 10			
BOONE CENTRAL SCHOOLS		Y	System: 2	91,200	850	43,489
BOONE CENTRAL ELEM-ALBION	06-0001-002	PRINCIPAL	1.00	ckayton@booncentral.esu7.org		
Larsen, Ethan	elarsen@boonecentral.esu7.org	MASTERS DEGREE	Total: 13			
BOONE CENTRAL SCHOOLS		Y	System: 3	95,750	0	44,138
BOONE CENTRAL HIGH SCHOOL	06-0001-001	PRINCIPAL	1.00	elarsen@boonecentral.esu7.org		
McDonald, Damon	dmcdonald@boonecentra;.esu7.org	DOCTORATE	Total: 30			
BOONE CENTRAL SCHOOLS		Y	System: 1	125,000	0	21,944
BOONE CENTRAL SCHOOLS	06-0001-000	SUPERINTENDENT	1.00	dmcdonald@boonecentra;.esu7.org		
Perone, Jon	jperone@boonecentral.esu7.org	BACHELORS DEGREE PLUS HOURS	Total: 16			
BOONE CENTRAL SCHOOLS		Y	System: 7	83,945	0	24,437
BOONE CENTRAL HIGH SCHOOL	06-0001-001	ACTIVITIES/ATHLETIC DIRECTOR	1.00	jperone@boonecentral.esu7.org		
Johnson, Cindy	johnsoncr@boydcounty.org	MASTERS DEGREE PLUS HOURS	Total: 38			
BOYD COUNTY SCHOOLS		Y	System: 22	99,185	0	37,738
BOYD COUNTY ELEMENTARY (BUTTE)	08-0051-003	PRINCIPAL	0.50	johnsoncr@boydcounty.org		
BOYD COUNTY ELEMENTARY (LYNCH)	08-0051-004	PRINCIPAL	0.50			
Sanne, Michael	msanne@boydcounty.org	SPECIALIST (EDS)	Total: 32			
BOYD COUNTY SCHOOLS		Y	System: 4	135,028	0	41,323
BOYD COUNTY SCHOOLS	08-0051-000	SUPERINTENDENT	1.00	msanne@boydcounty.org		

Name	Email Address	Education Attained	Total Exp			
Controlling District		Contracted	System Exp	Salary	Add Comp	Benefits
Assigned Location	Agency ID	Position	FTE	Email Address		
Witt, Angela	awitt@boydcounty.org	MASTERS DEGREE PLUS HOURS	Total: 14			
BOYD COUNTY SCHOOLS		Y	System: 4	6,953	9,823	8,076
BOYD COUNTY HIGH SCHOOL (SPENCER)	08-0051-001	TEACHER	0.75	awitt@boydcounty.org		
BOYD COUNTY HIGH SCHOOL (SPENCER)	08-0051-001	ACTIVITIES/ATHLETIC DIRECTOR	0.10			
BOYD COUNTY MIDDLE SCHOOL (SPENCER)	08-0051-002	TEACHER	0.15			
Witt, Quentin	qwitt@boydcounty.org	MASTERS DEGREE PLUS HOURS	Total: 18			
BOYD COUNTY SCHOOLS		Y	System: 4	100,460	0	37,738
BOYD COUNTY HIGH SCHOOL (SPENCER)	08-0051-001	PRINCIPAL	0.50	qwitt@boydcounty.org		
BOYD COUNTY MIDDLE SCHOOL (SPENCER)	08-0051-002	PRINCIPAL	0.50			
Blomenkamp , Paul	paul.blomenkamp@boystown.org	MASTERS DEGREE	Total: 22			
BOYS TOWN SCHOOLS		N	System: 12			
BOYS TOWN HIGH SCHOOL	28-0703-001	ADMINISTRATIVE ACTIVITIES/ATHLETIC DIRECTOR	1.00	paul.blomenkamp@boystown.org		
Covarrubias , Josue	josue.covarrubias@boystown.org	MASTERS DEGREE	Total: 16			
BOYS TOWN SCHOOLS		N	System: 2			
BOYS TOWN HIGH SCHOOL	28-0703-001	PRINCIPAL	0.50	josue.covarrubias@boystown.org		
N H WEGNER SCHOOL	28-0703-002	PRINCIPAL	0.50			
Wharton , Troy	troy.wharton@boystown.org	MASTERS DEGREE	Total: 29			
BOYS TOWN SCHOOLS		N	System: 5			
BOYS TOWN SCHOOLS	28-0703-000	SUPERINTENDENT	1.00	troy.wharton@boystown.org		
Foster, Ann	afoster@bradyschools.org	BACHELORS DEGREE PLUS 30 HOURS	Total: 2			
BRADY PUBLIC SCHOOLS		Y	System: 2	122,500	0	48,126
BRADY PUBLIC SCHOOLS	56-0006-000	SUPERINTENDENT	1.00	afoster@bradyschools.org		

Name	Email Address	Education Attained	Total Exp			
Controlling District		Contracted	System Exp	Salary	Add Comp	Benefits
Assigned Location	Agency ID	Position	FTE	Email Address		
Larson, Daniel	dlarson@bradyschools.org	BACHELORS DEGREE PLUS 30 HOURS	Total: 16			
BRADY PUBLIC SCHOOLS		Y	System: 2	94,860	0	43,327
BRADY HIGH SCHOOL	56-0006-001	PRINCIPAL	0.50	dlarson@bradyschools.org		
BRADY ELEMENTARY SCHOOL	56-0006-002	PRINCIPAL	0.50			
Most, Molly	mmost@bradyschools.org	ASSOCIATE DEGREE	Total: 4			
BRADY PUBLIC SCHOOLS		Y	System: 4	51,888	0	35,480
BRADY HIGH SCHOOL	56-0006-001	BUSINESS MANAGER	1.00	mmost@bradyschools.org		
Seamann, William	a.seamann@bradyschools.org	BACHELORS DEGREE	Total: 14			
BRADY PUBLIC SCHOOLS		Y	System: 14	63,632	22,258	43,010
BRADY HIGH SCHOOL	56-0006-001	TEACHER	0.37	a.seamann@bradyschools.org		
BRADY HIGH SCHOOL	56-0006-001	ACTIVITIES/ATHLETIC DIRECTOR	0.13			
BRADY ELEMENTARY SCHOOL	56-0006-002	TEACHER	0.50			
Blanco, Jason	jblanco@bpsbulldogs.org	MASTERS DEGREE	Total: 2			
BRIDGEPORT PUBLIC SCHOOLS		Y	System: 2	110,040	28,658	21,372
BRIDGEPORT HIGH SCHOOL	62-0063-001	PRINCIPAL	1.00	jblanco@bpsbulldogs.org		
Kuhlen, David	dkuhlen@bpsbulldogs.org	MASTERS DEGREE PLUS HOURS	Total: 27			
BRIDGEPORT PUBLIC SCHOOLS		Y	System: 6	102,283	21,273	19,383
BRIDGEPORT HIGH SCHOOL	62-0063-001	TEACHER	0.50	dkuhlen@bpsbulldogs.org		
BRIDGEPORT HIGH SCHOOL	62-0063-001	ACTIVITIES/ATHLETIC DIRECTOR	0.50			
Schlothauer, George	gschlothauer@bpsbulldogs.org	MASTERS DEGREE	Total: 15			
BRIDGEPORT PUBLIC SCHOOLS		Y	System: 4	151,960	28,611	29,287
BRIDGEPORT PUBLIC SCHOOLS	62-0063-000	SUPERINTENDENT	1.00	gschlothauer@bpsbulldogs.org		

Name	Email Address	Education Attained	Total Exp			
Controlling District		Contracted	System Exp	Salary	Add Comp	Benefits
Assigned Location	Agency ID	Position	FTE	Email Address		
Simmons, James	jsimmons@bpsbulldogs.org	MASTERS DEGREE	Total: 16			
BRIDGEPORT PUBLIC SCHOOLS		Y	System: 3	97,674	28,658	19,753
BRIDGEPORT ELEMENTARY SCHOOL	62-0063-002	PRINCIPAL	1.00	jsimmons@bpsbulldogs.org		
Behrens, Malachi	malachi.behrens@bbps.org	MASTERS DEGREE PLUS HOURS	Total: 5			
BROKEN BOW PUBLIC SCHOOLS		Y	System: 1	110,000	0	45,612
NORTH PARK ELEMENTARY SCHOOL	21-0025-004	PRINCIPAL	0.01	malachi.behrens@bbps.org		
Ellis, Jeffery	jeff.ellis@bbps.org	MASTERS DEGREE	Total: 22			
BROKEN BOW PUBLIC SCHOOLS		Y	System: 8	104,000	0	44,560
BROKEN BOW HIGH SCHOOL	21-0025-001	ADMINISTRATIVE ACTIVITIES/ATHLETIC DIRECTOR	0.25	jeff.ellis@bbps.org		
BROKEN BOW HIGH SCHOOL	21-0025-001	ASSISTANT PRINCIPAL	0.25			
BROKEN BOW MIDDLE SCHOOL	21-0025-006	ADMINISTRATIVE ACTIVITIES/ATHLETIC DIRECTOR	0.25			
BROKEN BOW MIDDLE SCHOOL	21-0025-006	ASSISTANT PRINCIPAL	0.25			
Helberg, Dan	Dan.Helberg@bbps.org	MASTERS DEGREE PLUS HOURS	Total: 24			
BROKEN BOW PUBLIC SCHOOLS		Y	System: 4	105,000	0	20,067
BROKEN BOW HIGH SCHOOL	21-0025-001	PRINCIPAL	0.50	Dan.Helberg@bbps.org		
BROKEN BOW MIDDLE SCHOOL	21-0025-006	PRINCIPAL	0.50			
Tobey, Darren	darren.tobey@bbps.org	SPECIALIST (EDS)	Total: 20			
BROKEN BOW PUBLIC SCHOOLS		Y	System: 8	177,117	25,882	61,943
BROKEN BOW PUBLIC SCHOOLS	21-0025-000	SUPERINTENDENT	1.00	darren.tobey@bbps.org		
Brady, Stephanie	stephanie.brady@brownell.edu	MASTERS DEGREE	Total: 16			
BROWNELL TALBOT SCHOOLS		N	System: 1			
BROWNELL TALBOT HIGH SCHOOL	28-0706-001	PRINCIPAL	1.00	stephanie.brady@brownell.edu		

Name	Email Address	Education Attained	Total Exp			
Controlling District		Contracted	System Exp	Salary	Add Comp	Benefits
Assigned Location	Agency ID	Position	FTE	Email Address		
Gibbs , Kristi	kristi.gibbs@brownell.edu	DOCTORATE	Total: 25			
BROWNELL TALBOT SCHOOLS		N	System: 10			
BROWNELL TALBOT SCHOOLS	28-0706-000	SUPERINTENDENT	1.00	kristi.gibbs@brownell.edu		
Harrell , William	bill.harrell@brownell.edu	MASTERS DEGREE PLUS HOURS	Total: 32			
BROWNELL TALBOT SCHOOLS		N	System: 18			
BROWNELL TALBOT MIDDLE SCHOOL	28-0706-002	PRINCIPAL	1.00	bill.harrell@brownell.edu		
Rohrig , Jeffrey	jeff.rohrig@brownell.edu	MASTERS DEGREE	Total: 23			
BROWNELL TALBOT SCHOOLS		N	System: 23			
BROWNELL TALBOT HIGH SCHOOL	28-0706-001	ADMINISTRATIVE ACTIVITIES/ATHLETIC DIRECTOR	0.45	jeff.rohrig@brownell.edu		
BROWNELL TALBOT HIGH SCHOOL	28-0706-001	TEACHER	0.10			
BROWNELL TALBOT MIDDLE SCHOOL	28-0706-002	ADMINISTRATIVE ACTIVITIES/ATHLETIC DIRECTOR	0.45			
Vaught, Crystal	crystal.vaught@brownell.edu	DOCTORATE	Total: 25			
BROWNELL TALBOT SCHOOLS		N	System: 1			
BROWNELL TALBOT PRIMARY SCHOOL	28-0706-003	PRINCIPAL	1.00	crystal.vaught@brownell.edu		
Kowalski, Ruth	rkowalski@bdstorm.org	MASTERS DEGREE PLUS HOURS	Total: 17			
BRUNING-DAVENPORT UNIFIED SYS		Y	System: 13	90,640	2,800	43,484
BRUNING-DAVENPORT HIGH SCHOOL	85-2001-001	PRINCIPAL	0.50	rkowalski@bdstorm.org		
BRUNING-DAVENPORT ELEM/BRUNING	85-2001-003	PRINCIPAL	0.50			
Lampe, Kelly	klampe@bdstorm.org	MASTERS DEGREE	Total: 9			
BRUNING-DAVENPORT UNIFIED SYS		Y	System: 2	133,000	1,200	44,114
BRUNING-DAVENPORT UNIFIED SYS	85-2001-000	SUPERINTENDENT	1.00	klampe@bdstorm.org		
Wagner, Jonathon	jwagner@bdstorm.org	MASTERS DEGREE	Total: 2			
BRUNING-DAVENPORT UNIFIED SYS		Y	System: 2	88,000	0	35,812
BRUNING-DAVENPORT MIDDLE SCH	85-2001-002	PRINCIPAL	0.50	jwagner@bdstorm.org		

Name	Email Address	Education Attained	Total Exp			
Controlling District		Contracted	System Exp	Salary	Add Comp	Benefits
Assigned Location	Agency ID	Position	FTE	Email Address		
BRUNING-DAVENPORT ELEM/DAVENPT	85-2001-004	PRINCIPAL	0.50			
Maynard, Dale	dale.maynard@burwellpublicschools.com	MASTERS DEGREE PLUS HOURS	Total: 29			
BURWELL PUBLIC SCHOOLS		Y	System: 4	130,700	0	42,192
BURWELL PUBLIC SCHOOLS	36-0100-000	SUPERINTENDENT	1.00	dale.maynard@burwellpublicschools.com		
Nelson, Nathan	nathan.nelson@burwellpublicschools.com	BACHELORS DEGREE PLUS 30 HOURS	Total: 7			
BURWELL PUBLIC SCHOOLS		Y	System: 7	90,000	0	52,190
BURWELL ELEMENTARY SCHOOL	36-0100-003	PRINCIPAL	1.00	nathan.nelson@burwellpublicschools.com		
Stolzer, Adam	adam.stolzer@burwellpublicschools.com	BACHELORS DEGREE PLUS HOURS	Total: 10			
BURWELL PUBLIC SCHOOLS		Y	System: 10	94,500	0	22,798
BURWELL JR-SR HIGH SCHOOL	36-0100-001	PRINCIPAL	1.00	adam.stolzer@burwellpublicschools.com		
Birkel, Heath	hbirkel@callawaypublicschools.org	MASTERS DEGREE	Total: 21			
CALLAWAY PUBLIC SCHOOLS		Y	System: 9	91,237	7,447	44,843
CALLAWAY HIGH SCHOOL	21-0180-001	PRINCIPAL	0.90	hbirkel@callawaypublicschools.org		
CALLAWAY HIGH SCHOOL	21-0180-001	ADMINISTRATIVE ACTIVITIES/ATHLETIC DIRECTOR	0.10			
Bonde , Tiana		BACHELORS DEGREE	Total: 2			
CALLAWAY PUBLIC SCHOOLS		N	System: 2			
CALLAWAY PUBLIC SCHOOLS	21-0180-000	BUSINESS MANAGER	1.00			
Furrow, John	jdfurrow@callawaypublicschools.org	SPECIALIST (EDS)	Total: 27			
CALLAWAY PUBLIC SCHOOLS		Y	System: 1	137,000	0	51,560
CALLAWAY PUBLIC SCHOOLS	21-0180-000	SUPERINTENDENT	1.00	jdfurrow@callawaypublicschools.org		

Name	Email Address	Education Attained	Total Exp			
Controlling District		Contracted	System Exp	Salary	Add Comp	Benefits
Assigned Location	Agency ID	Position	FTE	Email Address		
Jesseph, Brittany	bjesseph@callawaypublicschools.org	MASTERS DEGREE	Total: 12			
CALLAWAY PUBLIC SCHOOLS		Y	System: 3	81,113	2,301	42,166
CALLAWAY PUBLIC SCHOOLS	21-0180-000	PROGRAM SUPERVISOR/DIRECTOR	0.25	bjesseph@callawaypublicschools.org		
CALLAWAY PUBLIC SCHOOLS	21-0180-000	CURRICULUM SPECIALIST	0.25			
CALLAWAY ELEMENTARY SCHOOL	21-0180-002	PRINCIPAL	0.50			
Albers, Jarod	jarod.albers@cpstrojans.org	SPECIALIST (EDS)	Total: 20			
CAMBRIDGE PUBLIC SCHOOLS		Y	System: 12	135,585	1,176	51,291
CAMBRIDGE PUBLIC SCHOOLS	33-0021-000	SUPERINTENDENT	1.00	jarod.albers@cpstrojans.org		
Burke, Marisa	marisa.burke@cpstrojans.org	BACHELORS DEGREE	Total: 16			
CAMBRIDGE PUBLIC SCHOOLS		Y	System: 4	60,978	0	71,666
CAMBRIDGE PUBLIC SCHOOLS	33-0021-000	BUSINESS MANAGER	1.00	marisa.burke@cpstrojans.org		
Carbaugh, Jessica	jessica.carbaugh@cpstrojans.org	MASTERS DEGREE	Total: 21			
CAMBRIDGE PUBLIC SCHOOLS		Y	System: 21	75,264	9,068	41,444
CAMBRIDGE PUBLIC SCHOOLS	33-0021-000	TECHNOLOGY COORDINATOR	0.22	jessica.carbaugh@cpstrojans.org		
CAMBRIDGE PUBLIC SCHOOLS	33-0021-000	ASSISTANT ADMINISTRATOR	0.10			
CAMBRIDGE HIGH SCHOOL	33-0021-001	MEDIA SPECIALIST	0.17			
CAMBRIDGE ELEMENTARY SCHOOL	33-0021-002	TEACHER	0.17			
CAMBRIDGE ELEMENTARY SCHOOL	33-0021-002	MEDIA SPECIALIST	0.17			
CAMBRIDGE MIDDLE SCHOOL	33-0021-003	MEDIA SPECIALIST	0.17			
Kent, Margo	margo.kent@cpstrojans.org	BACHELORS DEGREE PLUS 30 HOURS	Total: 31			
CAMBRIDGE PUBLIC SCHOOLS		Y	System: 15	67,424	21,101	42,179
CAMBRIDGE HIGH SCHOOL	33-0021-001	TEACHER	0.50	margo.kent@cpstrojans.org		
CAMBRIDGE ELEMENTARY SCHOOL	33-0021-002	ACTIVITIES/ATHLETIC DIRECTOR	0.30			
CAMBRIDGE MIDDLE SCHOOL	33-0021-003	TEACHER	0.20			

Name	Email Address	Education Attained	Total Exp			
Controlling District		Contracted	System Exp	Salary	Add Comp	Benefits
Assigned Location	Agency ID	Position	FTE	Email Address		
Nanfito, Michael	michael.nanfito@cpstrojans.org	MASTERS DEGREE PLUS HOURS	Total: 19			
CAMBRIDGE PUBLIC SCHOOLS		Y	System: 2	121,095	0	21,225
CAMBRIDGE HIGH SCHOOL	33-0021-001	PRINCIPAL	0.40	michael.nanfito@cpstrojans.org		
CAMBRIDGE ELEMENTARY SCHOOL	33-0021-002	PRINCIPAL	0.30			
CAMBRIDGE MIDDLE SCHOOL	33-0021-003	PRINCIPAL	0.30			
Shepard, Clayton	clayton.shepard@cpstrojans.org	BACHELORS DEGREE PLUS 30 HOURS	Total: 8			
CAMBRIDGE PUBLIC SCHOOLS		Y	System: 5	56,448	11,999	21,686
CAMBRIDGE HIGH SCHOOL	33-0021-001	TEACHER	0.20	clayton.shepard@cpstrojans.org		
CAMBRIDGE HIGH SCHOOL	33-0021-001	ACTIVITIES/ATHLETIC DIRECTOR	0.10			
CAMBRIDGE MIDDLE SCHOOL	33-0021-003	TEACHER	0.70			
Ekeler, Jeremy	jekeler@nebraskacatholic.org	MASTERS DEGREE	Total: 20			
CATHEDRAL OF RISEN CHRIST ELEM		N	System: 17			
CATHEDRAL OF RISEN CHRIST ELEM	55-0703-001	COORDINATOR	0.50	jekeler@nebraskacatholic.org		
Israel, Amy	amyisrael35@gmail.com	MASTERS DEGREE	Total: 9			
CATHEDRAL OF RISEN CHRIST ELEM		N	System: 1			
CATHEDRAL OF RISEN CHRIST ELEM	55-0703-001	ASSISTANT PRINCIPAL	1.00	amyisrael35@gmail.com		
Miller , Angela	angela-miller@cdolinc.net	MASTERS DEGREE PLUS HOURS	Total: 22			
CATHEDRAL OF RISEN CHRIST ELEM		N	System: 4			
CATHEDRAL OF RISEN CHRIST ELEM	55-0703-001	PRINCIPAL	1.00	angela-miller@cdolinc.net		
Brinkman, Thomas	thomas.brinkman@cbwildcats.org	MASTERS DEGREE	Total: 6			
CEDAR BLUFFS PUBLIC SCHOOLS		Y	System: 6	75,000	0	41,064
CEDAR BLUFFS PUBLIC SCHOOLS	78-0107-000	ACTIVITIES/ATHLETIC DIRECTOR	0.50	thomas.brinkman@cbwildcats.org		
CEDAR BLUFFS HIGH SCHOOL	78-0107-001	ASSISTANT PRINCIPAL	0.50			

Name	Email Address	Education Attained	Total Exp			
Controlling District		Contracted	System Exp	Salary	Add Comp	Benefits
Assigned Location	Agency ID	Position	FTE	Email Address		
Chrisman, Kate	kate.chrisman@cbwildcats.org	BACHELORS DEGREE PLUS HOURS	Total: 12			
CEDAR BLUFFS PUBLIC SCHOOLS		Y	System: 12	85,000	0	42,863
CEDAR BLUFFS ELEMENTARY SCHOOL	78-0107-002	PRINCIPAL	1.00	kate.chrisman@cbwildcats.org		
Hansen, Ben	ben.hansen@cbwildcats.org	MASTERS DEGREE PLUS HOURS	Total: 14			
CEDAR BLUFFS PUBLIC SCHOOLS		Y	System: 8	106,000	0	46,641
CEDAR BLUFFS PUBLIC SCHOOLS	78-0107-000	SUPERVISOR/DIRECTOR	1.00	ben.hansen@cbwildcats.org		
Headed, Kristina	tina.hanzel@cbwildcats.org	MASTERS DEGREE	Total: 12			
CEDAR BLUFFS PUBLIC SCHOOLS		Y	System: 12	110,000	0	21,506
CEDAR BLUFFS HIGH SCHOOL	78-0107-001	PRINCIPAL	0.50	tina.hanzel@cbwildcats.org		
CEDAR BLUFFS MIDDLE SCHOOL	78-0107-003	PRINCIPAL	0.50			
Ptomey, Harlan	harlan.ptomey@cbwildcats.org	SPECIALIST (EDS)	Total: 25			
CEDAR BLUFFS PUBLIC SCHOOLS		Y	System: 13	168,000	0	66,351
CEDAR BLUFFS PUBLIC SCHOOLS	78-0107-000	SUPERINTENDENT	1.00	harlan.ptomey@cbwildcats.org		
Cattau, Chad	ccattau@cedarcatholic.org	MASTERS DEGREE	Total: 25			
CEDAR CATHOLIC HIGH SCHOOL		N	System: 25			
CEDAR CATHOLIC HIGH SCHOOL	14-0702-001	ADMINISTRATIVE ACTIVITIES/ATHLETIC DIRECTOR	0.50	ccattau@cedarcatholic.org		
CEDAR CATHOLIC HIGH SCHOOL	14-0702-001	ASSISTANT PRINCIPAL	0.50			
Harkins-Mehsling, Anita	almehsling@archomaha.org	HIGH SCHOOL DIPLOMA/GED	Total: 0			
CEDAR CATHOLIC HIGH SCHOOL		N	System: 3			
CEDAR CATHOLIC HIGH SCHOOL	14-0702-000	ASSISTANT SUPERINTENDENT	0.01	almehsling@archomaha.org		
CHRIST THE KING CATHOLIC SCH		N	System: 2			
CHRIST THE KING CATHOLIC SCH	28-0712-000	ASSISTANT SUPERINTENDENT	0.01			
DANIEL J GROSS CATHOLIC HIGH		N	System: 2			
DANIEL J GROSS CATHOLIC HIGH	77-0703-000	ASSISTANT SUPERINTENDENT	0.01			

Name	Email Address	Education Attained	Total Exp	System Exp	Salary	Add Comp	Benefits
Controlling District	Assigned Location	Agency ID	Contracted Position	FTE	Email Address		
DUCHESNE ACADEMY			N				System: 2
DUCHESNE ACADEMY	28-0716-000		ASSISTANT SUPERINTENDENT	0.01			
EAST AND WEST CATHOLIC ELEMENTARY SCH			N				System: 2
EAST AND WEST CATHOLIC ELEMENTARY SCH	14-0704-000		ASSISTANT SUPERINTENDENT	0.01			
GUARDIAN ANGELS CENTRAL CATHOLIC SCHOOLS			N				System: 2
GUARDIAN ANGELS CENTRAL CATHOLIC SCHOOLS	20-0710-000		SUPERINTENDENT	0.01			
HOLY CROSS CATHOLIC SCHOOL			N				System: 2
HOLY CROSS CATHOLIC SCHOOL	28-0720-000		ASSISTANT SUPERINTENDENT	0.01			
HOLY FAMILY SCHOOLS			N				System: 2
HOLY FAMILY SCHOOLS	71-0706-000		ASSISTANT SUPERINTENDENT	0.01			
HOWELLS COMMUNITY CATHOLIC SCHOOL			N				System: 0
HOWELLS COMMUNITY CATHOLIC SCHOOL	19-0704-000		ASSISTANT SUPERINTENDENT	0.01			
MADONNA SCHOOL			N				System: 2
MADONNA SCHOOL	28-0725-001		PRINCIPAL	0.01			
MERCY HIGH SCHOOL			N				System: 2
MERCY HIGH SCHOOL	28-0730-000		ASSISTANT SUPERINTENDENT	0.01			
NORFOLK CATHOLIC SCHOOLS			N				System: 2
NORFOLK CATHOLIC SCHOOLS	59-0704-000		ACTIVITIES/ATHLETIC DIRECTOR	0.01			
SACRED HEART ELEMENTARY SCHOOL			N				System: 2
SACRED HEART ELEMENTARY SCHOOL	28-0741-000		ASSISTANT SUPERINTENDENT	0.01			
SKUTT CATHOLIC HIGH SCHOOL			N				System: 2
SKUTT CATHOLIC HIGH SCHOOL	28-0749-000		ASSISTANT SUPERINTENDENT	0.01			
ST ANTHONY ELEMENTARY SCHOOL			N				System: 2
ST ANTHONY ELEMENTARY SCHOOL	71-0702-000		ASSISTANT SUPERINTENDENT	0.01			
ST AUGUSTINE ELEMENTARY SCHOOL			N				System: 2
ST AUGUSTINE ELEMENTARY SCHOOL	87-0701-000		ASSISTANT SUPERINTENDENT	0.01			
ST BERNADETTE ELEMENTARY SCH			N				System: 2
ST BERNADETTE ELEMENTARY SCH	77-0702-000		ASSISTANT SUPERINTENDENT	0.01			

Name	Email Address	Education Attained	Total Exp	System Exp	Salary	Add Comp	Benefits
Controlling District	Assigned Location	Agency ID	Contracted Position	FTE	Email Address		
	ST BERNARD ELEMENTARY SCHOOL		N				System: 2
	ST BERNARD ELEMENTARY SCHOOL	28-0746-000	ASSISTANT SUPERINTENDENT	0.01			
	ST CECILIA CATHEDRAL SCHOOL		N				System: 3
	ST CECILIA CATHEDRAL SCHOOL	28-0748-000	ASSISTANT SUPERINTENDENT	0.01			
	ST COLUMBKILLE ELEMENTARY SCH		N				System: 2
	ST COLUMBKILLE ELEMENTARY SCH	77-0705-000	ASSISTANT SUPERINTENDENT	0.01			
	ST FRANCIS SCHOOLS		N				System: 2
	ST FRANCIS SCHOOLS	71-0708-000	ASSISTANT SUPERINTENDENT	0.01			
	ST GERALD ELEMENTARY SCHOOL		N				System: 2
	ST GERALD ELEMENTARY SCHOOL	28-0751-000	ASSISTANT SUPERINTENDENT	0.01			
	ST ISIDORE ELEMENTARY SCHOOL		N				System: 2
	ST ISIDORE ELEMENTARY SCHOOL	71-0704-000	ASSISTANT SUPERINTENDENT	0.01			
	ST JAMES-SETON ELEMENTARY SCH		N				System: 2
	ST JAMES-SETON ELEMENTARY SCH	28-0752-000	ASSISTANT SUPERINTENDENT	0.01			
	ST JOSEPH'S ELEMENTARY SCHOOL		N				System: 2
	ST JOSEPH'S ELEMENTARY SCHOOL	45-0703-000	ASSISTANT SUPERINTENDENT	0.01			
	ST JOSEPH'S ELEMENTARY SCHOOL	45-0703-001	PRINCIPAL	0.01			
	ST LUDGER ELEMENTARY SCHOOL		N				System: 2
	ST LUDGER ELEMENTARY SCHOOL	54-0701-001	PRINCIPAL	0.01			
	ST MARY ELEMENTARY SCHOOL		N				System: 2
	ST MARY ELEMENTARY SCHOOL	70-0705-000	ASSISTANT SUPERINTENDENT	0.01			
	ST MARY ELEMENTARY SCHOOL		N				System: 2
	ST MARY ELEMENTARY SCHOOL	77-0701-000	ASSISTANT SUPERINTENDENT	0.01			
	ST MARY'S CATHOLIC SCHOOL		N				System: 2
	ST MARY'S CATHOLIC SCHOOL	90-0702-000	ASSISTANT SUPERINTENDENT	0.01			
	ST MATTHEW THE EVANGELIST SCH		N				System: 2
	ST MATTHEW THE EVANGELIST SCH	77-0706-000	ASSISTANT SUPERINTENDENT	0.01			
	ST MICHAEL ELEMENTARY SCHOOL		N				System: 2
	ST MICHAEL ELEMENTARY SCHOOL	22-0701-000	ASSISTANT SUPERINTENDENT	0.01			
	ST PATRICK'S CATHOLIC SCHOOL		N				System: 2
	ST PATRICK'S CATHOLIC SCHOOL	28-0723-000	ASSISTANT SUPERINTENDENT	0.01			

Name	Email Address	Education Attained	Total Exp	System Exp	Salary	Add Comp	Benefits
Controlling District	Assigned Location	Agency ID	Contracted Position	FTE	Email Address		
ST PHILIP NERI ELEM SCHOOL			N		System: 2		
ST PHILIP NERI ELEM SCHOOL	28-0760-000	ASSISTANT SUPERINTENDENT		0.01			
ST ROBERT BELLARMINE ELEM			N		System: 2		
ST ROBERT BELLARMINE ELEM	28-0763-000	ASSISTANT SUPERINTENDENT		0.01			
ST STEPHEN THE MARTYR SCHOOL			N		System: 2		
ST STEPHEN THE MARTYR SCHOOL	28-0708-000	ASSISTANT SUPERINTENDENT		0.01			
ST THOMAS MORE ELEM SCHOOL			N		System: 2		
ST THOMAS MORE ELEM SCHOOL	28-0765-000	ASSISTANT SUPERINTENDENT		0.01			
ST WENCESLAUS ELEM SCHOOL			N		System: 2		
ST WENCESLAUS ELEM SCHOOL	27-0704-000	ASSISTANT SUPERINTENDENT		0.01			
ST WENCESLAUS SCHOOL			N		System: 2		
ST WENCESLAUS SCHOOL	28-0791-000	ASSISTANT SUPERINTENDENT		0.01			
ST. BONAVENTURE ELEMENTARY SCHOOL			N		System: 2		
ST. BONAVENTURE ELEMENTARY SCHOOL	71-0703-000	ASSISTANT SUPERINTENDENT		0.01			
STS PETER & PAUL ELEM SCHOOL			N		System: 2		
STS PETER & PAUL ELEM SCHOOL	28-0759-000	ASSISTANT SUPERINTENDENT		0.01			
Bargen, Colin	colin.bargen@centennialbroncos.org	MASTERS DEGREE			Total: 27		
CENTENNIAL PUBLIC SCHOOLS			Y		System: 17 120,550 0 21,096		
CENTENNIAL JR-SR HIGH SCHOOL	80-0567-001	PRINCIPAL		1.00	colin.bargen@centennialbroncos.org		
Ford, Seth	seth.ford@centennialbroncos.org	SPECIALIST (EDS)			Total: 15		
CENTENNIAL PUBLIC SCHOOLS			Y		System: 4 145,054 1,200 51,802		
CENTENNIAL PUBLIC SCHOOLS	80-0567-000	SUPERINTENDENT		1.00	seth.ford@centennialbroncos.org		
Luce, Brad	brad.luce@centennialbroncos.org	SPECIALIST (EDS)			Total: 13		
CENTENNIAL PUBLIC SCHOOLS			Y		System: 3 105,750 0 44,714		
CENTENNIAL ELEMENTARY SCHOOL	80-0567-002	PRINCIPAL		1.00	brad.luce@centennialbroncos.org		

Name	Email Address	Education Attained	Total Exp			
Controlling District		Contracted	System Exp	Salary	Add Comp	Benefits
Assigned Location	Agency ID	Position	FTE	Email Address		
Stoll, Cara	cara.stoll@centennialbroncos.org	MASTERS DEGREE PLUS HOURS	Total: 14			
CENTENNIAL PUBLIC SCHOOLS		Y	System: 5	90,407	0	42,029
CENTENNIAL JR-SR HIGH SCHOOL	80-0567-001	SPECIAL EDUCATION ADMINISTRATOR/DIRECTOR	0.20	cara.stoll@centennialbroncos.org		
CENTENNIAL ELEMENTARY SCHOOL	80-0567-002	SPECIAL EDUCATION ADMINISTRATOR/DIRECTOR	0.45			
CENTENNIAL ELEMENTARY SCHOOL	80-0567-002	PROGRAM SUPERVISOR/DIRECTOR	0.10			
CENTENNIAL MIDDLE SCHOOL	80-0567-004	SPECIAL EDUCATION ADMINISTRATOR/DIRECTOR	0.25			
Wagner, Jenny	jenny.wagner@centennialbroncos.org	MASTERS DEGREE PLUS HOURS	Total: 15			
CENTENNIAL PUBLIC SCHOOLS		Y	System: 7	98,527	0	43,450
CENTENNIAL JR-SR HIGH SCHOOL	80-0567-001	ADMINISTRATIVE ACTIVITIES/ATHLETIC DIRECTOR	0.50	jenny.wagner@centennialbroncos.org		
CENTENNIAL JR-SR HIGH SCHOOL	80-0567-001	ASSISTANT PRINCIPAL	0.50			
Engle, Jordan	jengle@gicc.org	DOCTORATE	Total: 12			
CENTRAL CATHOLIC SCHOOLS		N	System: 7			
CENTRAL CATHOLIC SCHOOLS	40-0701-000	SUPERINTENDENT	0.01	jengle@gicc.org		
CENTRAL CATHOLIC HIGH SCHOOL	40-0701-001	PRINCIPAL	0.47			
CENTRAL CATHOLIC HIGH SCHOOL	40-0701-001	TEACHER	0.01			
CENTRAL CATHOLIC MIDDLE SCHOOL	40-0701-002	PRINCIPAL	0.47			
KEARNEY CATHOLIC SCHOOLS		N	System: 5			
KEARNEY CATHOLIC SCHOOLS	10-0701-000	SUPERINTENDENT	0.01			
ST AGNES ELEMENTARY SCHOOL		N	System: 5			
ST AGNES ELEMENTARY SCHOOL	07-0701-000	SUPERINTENDENT	0.01			
ST AGNES ELEMENTARY SCHOOL		N	System: 5			
ST AGNES ELEMENTARY SCHOOL	79-0702-000	SUPERINTENDENT	0.01			
ST MARY'S ELEMENTARY SCHOOL		N	System: 5			
ST MARY'S ELEMENTARY SCHOOL	88-0701-000	SUPERINTENDENT	0.01			

Name	Email Address		Education Attained	Total Exp			
Controlling District		Contracted		System Exp	Salary	Add Comp	Benefits
Assigned Location	Agency ID	Position		FTE	Email Address		
Gavers , William				MASTERS DEGREE	Total: 28		
CENTRAL CATHOLIC SCHOOLS		N		System: 25			
CENTRAL CATHOLIC HIGH SCHOOL	40-0701-001	ACTIVITIES/ATHLETIC DIRECTOR		0.11			
CENTRAL CATHOLIC MIDDLE SCHOOL	40-0701-002	ACTIVITIES/ATHLETIC DIRECTOR		0.89			
Manivong , Phouthasone				BACHELORS DEGREE PLUS 30 HOURS	Total: 15		
CENTRAL CATHOLIC SCHOOLS	pmanivong@gicc.org	N		System: 14			
CENTRAL CATHOLIC HIGH SCHOOL	40-0701-001	ASSISTANT PRINCIPAL		0.50	pmanivong@gicc.org		
CENTRAL CATHOLIC MIDDLE SCHOOL	40-0701-002	ASSISTANT PRINCIPAL		0.50			
Nordhues, Sarah				MASTERS DEGREE PLUS HOURS	Total: 0		
CENTRAL CATHOLIC SCHOOLS	snordhues@gicc.org	N		System: 0			
CENTRAL CATHOLIC ELEM SCHOOL	40-0701-003	PRINCIPAL		1.00	snordhues@gicc.org		
ANDERSON, JUSTIN				MASTERS DEGREE PLUS HOURS	Total: 26		
CENTRAL CITY PUBLIC SCHOOLS	JANDERSON@CENTRALCITYPS.ORG	Y		System: 25	108,985	626	25,970
CENTRAL CITY HIGH SCHOOL	61-0004-001	ADMINISTRATIVE ACTIVITIES/ATHLETIC DIRECTOR		0.50	JANDERSON@CENTRALCITY PS.ORG		
CENTRAL CITY HIGH SCHOOL	61-0004-001	ASSISTANT PRINCIPAL		0.50			
HANKE, HOLEE				MASTERS DEGREE PLUS HOURS	Total: 28		
CENTRAL CITY PUBLIC SCHOOLS	hhanke@centralcityps.org	Y		System: 10	122,181	782	41,652
CENTRAL CITY HIGH SCHOOL	61-0004-001	PRINCIPAL		0.75	hhanke@centralcityps.org		
CENTRAL CITY MIDDLE SCHOOL	61-0004-002	PRINCIPAL		0.25			
JENSEN, JEFFREY				SPECIALIST (EDS)	Total: 25		
CENTRAL CITY PUBLIC SCHOOLS	jjensen@centralcityps.org	Y		System: 10	183,500	1,130	53,573
CENTRAL CITY PUBLIC SCHOOLS	61-0004-000	SUPERINTENDENT		0.90	jjensen@centralcityps.org		
CENTRAL CITY MIDDLE SCHOOL	61-0004-002	PRINCIPAL		0.10			

Name	Email Address	Education Attained	Total Exp			
Controlling District		Contracted	System Exp	Salary	Add Comp	Benefits
Assigned Location	Agency ID	Position	FTE	Email Address		
MOSER, NEELY	NMOSER@CENTRALCITYPS.ORG	MASTERS DEGREE	Total: 25			
CENTRAL CITY PUBLIC SCHOOLS		Y	System: 11	117,783	797	44,658
CENTRAL CITY ELEMENTARY SCHOOL	61-0004-004	PRINCIPAL	1.00	NMOSER@CENTRALCITYPS.ORG		
SHRADER, AMY	ASHRADER@CENTRALCITYPS.ORG	BACHELORS DEGREE	Total: 11			
CENTRAL CITY PUBLIC SCHOOLS		N	System: 11			
CENTRAL CITY PUBLIC SCHOOLS	61-0004-000	BUSINESS MANAGER	1.00	ASHRADER@CENTRALCITYPS.ORG		
SPRINGER, ZACHERY	ZSPRINGER@CENTRALCITYPS.ORG	MASTERS DEGREE PLUS HOURS	Total: 12			
CENTRAL CITY PUBLIC SCHOOLS		Y	System: 12	91,072	629	36,964
CENTRAL CITY HIGH SCHOOL	61-0004-001	TEACHER	0.50	ZSPRINGER@CENTRALCITYPS.ORG		
CENTRAL CITY HIGH SCHOOL	61-0004-001	ASSISTANT PRINCIPAL	0.50			
Barker, Paul	paul.barker@centralvps.org	MASTERS DEGREE PLUS HOURS	Total: 13			
CENTRAL VALLEY PUBLIC SCHOOLS		Y	System: 1	95,000	0	46,332
CENTRAL VALLEY HIGH SCHOOL	39-0060-001	PRINCIPAL	1.00	paul.barker@centralvps.org		
Carlson, Nicholas	nick.carlson@centralvps.org	MASTERS DEGREE PLUS HOURS	Total: 23			
CENTRAL VALLEY PUBLIC SCHOOLS		Y	System: 3	92,415	0	26,973
CENTRAL VALLEY ELEM - SCOTIA	39-0060-002	PRINCIPAL	1.00	nick.carlson@centralvps.org		
Malander, Amy	amy.malander@centralvps.org	SPECIALIST (EDS)	Total: 27			
CENTRAL VALLEY PUBLIC SCHOOLS		Y	System: 11	152,559	0	56,564
CENTRAL VALLEY PUBLIC SCHOOLS	39-0060-000	SUPERINTENDENT	0.80	amy.malander@centralvps.org		
Mcclure, Amanda	mandy.mcclure@centralvps.org	MASTERS DEGREE PLUS HOURS	Total: 12			
CENTRAL VALLEY PUBLIC SCHOOLS		Y	System: 6	79,279	0	32,768
CENTRAL VALLEY HIGH SCHOOL	39-0060-001	SPECIAL EDUCATION ADMINISTRATOR/DIRECTOR	0.15	mandy.mcclure@centralvps.org		
CENTRAL VALLEY ELEM - SCOTIA	39-0060-002	SPECIAL EDUCATION ADMINISTRATOR/DIRECTOR	0.79			

Name	Email Address	Education Attained	Total Exp			
Controlling District		Contracted	System Exp	Salary	Add Comp	Benefits
Assigned Location	Agency ID	Position	FTE	Email Address		
CENTRAL VALLEY PK - GREELEY	39-0060-003	SPECIAL EDUCATION ADMINISTRATOR/DIRECTOR	0.06			
Wood, Kevin	kevin.wood@centralvps.org	LESS THAN BACHELORS DEGREE	Total: 4			
CENTRAL VALLEY PUBLIC SCHOOLS		Y	System: 4	54,495	6,472	18,571
CENTRAL VALLEY HIGH SCHOOL	39-0060-001	ACTIVITIES/ATHLETIC DIRECTOR	1.00	kevin.wood@centralvps.org		
Beberniss, Melissa	mbeberniss@centuraps.org	SPECIALIST (EDS)	Total: 18			
CENTURA PUBLIC SCHOOLS		Y	System: 2	111,000	6,120	50,250
CENTURA SECONDARY SCHOOL	47-0100-001	PRINCIPAL	1.00	mbeberniss@centuraps.org		
Brown, Janet	jbrown@centuraps.org	MASTERS DEGREE	Total: 24			
CENTURA PUBLIC SCHOOLS		Y	System: 2	95,000	6,120	37,275
CENTURA ELEMENTARY SCHOOL	47-0100-002	PRINCIPAL	1.00	jbrown@centuraps.org		
Brown, Laethion	lbrown@centuraps.org	MASTERS DEGREE	Total: 5			
CENTURA PUBLIC SCHOOLS		Y	System: 5	77,000	5,395	44,012
CENTURA SECONDARY SCHOOL	47-0100-001	ASSISTANT PRINCIPAL	1.00	lbrown@centuraps.org		
Tomjack, Ashley	atomjack@centuraps.org	DOCTORATE	Total: 14			
CENTURA PUBLIC SCHOOLS		Y	System: 2	140,000	5,000	55,452
CENTURA PUBLIC SCHOOLS	47-0100-000	SUPERINTENDENT	1.00	atomjack@centuraps.org		
Barry, Rick	rick.barry@chadronschools.net	BACHELORS DEGREE	Total: 18			
CHADRON PUBLIC SCHOOLS		Y	System: 3	89,070	0	41,590
CHADRON SENIOR HIGH SCHOOL	23-0002-001	ACTIVITIES/ATHLETIC DIRECTOR	0.75	rick.barry@chadronschools.net		
CHADRON MIDDLE SCHOOL	23-0002-003	ACTIVITIES/ATHLETIC DIRECTOR	0.25			
Brown-Waldron, Tiffany	tiffany.waldron@chadronschools.net	MASTERS DEGREE PLUS HOURS	Total: 20			
CHADRON PUBLIC SCHOOLS		Y	System: 11	95,113	0	42,662
CHADRON PUBLIC SCHOOLS	23-0002-000	SUPERVISOR/DIRECTOR	0.50	tiffany.waldron@chadronschools.net		

Name	Email Address	Education Attained	Total Exp			
Controlling District		Contracted	System Exp	Salary	Add Comp	Benefits
Assigned Location	Agency ID	Position	FTE	Email Address		
CHADRON INTERMEDIATE	23-0002-004	PRINCIPAL	0.50			
Dressel, Nichlas	nichlas.dressel@chadronschools.net	DOCTORATE	Total: 18			
CHADRON PUBLIC SCHOOLS		Y	System: 15	120,483	0	47,158
CHADRON MIDDLE SCHOOL	23-0002-003	PRINCIPAL	1.00	nichlas.dressel@chadronschools.net		
Mack, Gerald	jerry.mack@chadronschools.net	MASTERS DEGREE PLUS HOURS	Total: 33			
CHADRON PUBLIC SCHOOLS		Y	System: 23	119,842	0	21,926
CHADRON SENIOR HIGH SCHOOL	23-0002-001	PRINCIPAL	1.00	jerry.mack@chadronschools.net		
Mack, Libby	libby.mack@chadronschools.net	MASTERS DEGREE PLUS HOURS	Total: 23			
CHADRON PUBLIC SCHOOLS		Y	System: 20	103,820	0	44,204
CHADRON PRIMARY	23-0002-002	PRINCIPAL	1.00	libby.mack@chadronschools.net		
Meyer, Ginger	ginger.meyer@chadronschools.net	SPECIALIST (EDS)	Total: 30			
CHADRON PUBLIC SCHOOLS		Y	System: 5	161,276	0	55,048
CHADRON PUBLIC SCHOOLS	23-0002-000	SUPERINTENDENT	1.00	ginger.meyer@chadronschools.net		
Moore, Maribeth	maribeth.moore@chadronschools.net	SPECIALIST (EDS)	Total: 31			
CHADRON PUBLIC SCHOOLS		Y	System: 25	101,893	2,284	19,149
CHADRON PUBLIC SCHOOLS	23-0002-000	SUPERVISOR/DIRECTOR	0.50	maribeth.moore@chadronschools.net		
CHADRON SENIOR HIGH SCHOOL	23-0002-001	TEACHER	0.50			
Taylor , Sara	sara.taylor@chadronschools.net	BACHELORS DEGREE	Total: 14			
CHADRON PUBLIC SCHOOLS		N	System: 12			
CHADRON PUBLIC SCHOOLS	23-0002-000	BUSINESS MANAGER	1.00	sara.taylor@chadronschools.net		

Name	Email Address	Education Attained	Total Exp			
Controlling District		Contracted	System Exp	Salary	Add Comp	Benefits
Assigned Location	Agency ID	Position	FTE	Email Address		
Jesse, Frank	fjesse@chamberspublic.org	MASTERS DEGREE	Total: 28			
CHAMBERS PUBLIC SCHOOLS		Y	System: 8	124,816	0	48,540
CHAMBERS PUBLIC SCHOOLS	45-0137-000	SUPERINTENDENT	0.50	fjesse@chamberspublic.org		
CHAMBERS HIGH SCHOOL	45-0137-001	PRINCIPAL	0.25			
CHAMBERS ELEMENTARY SCHOOL	45-0137-002	PRINCIPAL	0.25			
Pospichal, Gina	gpospichal@chamberspublic.org	MASTERS DEGREE PLUS HOURS	Total: 26			
CHAMBERS PUBLIC SCHOOLS		Y	System: 22	68,400	10,404	40,475
CHAMBERS PUBLIC SCHOOLS	45-0137-000	MEDIA SPECIALIST	0.15	gpospichal@chamberspublic.org		
CHAMBERS HIGH SCHOOL	45-0137-001	PRINCIPAL	0.25			
CHAMBERS HIGH SCHOOL	45-0137-001	SECONDARY COUNSELOR	0.13			
CHAMBERS HIGH SCHOOL	45-0137-001	TEACHER	0.10			
CHAMBERS ELEMENTARY SCHOOL	45-0137-002	PRINCIPAL	0.25			
CHAMBERS ELEMENTARY SCHOOL	45-0137-002	SECONDARY COUNSELOR	0.12			
Barr, Christopher	cbarr@chasecountyschools.org	MASTERS DEGREE	Total: 22			
CHASE COUNTY SCHOOLS		Y	System: 3	130,000	0	32,485
CHASE COUNTY HIGH SCHOOL	15-0010-001	PRINCIPAL	0.75	cbarr@chasecountyschools.org		
CHASE COUNTY MIDDLE SCHOOL	15-0010-003	PRINCIPAL	0.25			
Chessmore, Kristi	klcschools95@gmail.com	MASTERS DEGREE	Total: 36			
CHASE COUNTY SCHOOLS		N	System: 4			
CHASE COUNTY SCHOOLS	15-0010-000	SPECIAL EDUCATION ADMINISTRATOR/DIRECTOR	0.30	klcschools95@gmail.com		
HERSHEY PUBLIC SCHOOLS		Y	System: 6	10,000	0	2,302
HERSHEY PUBLIC SCHOOLS	56-0037-000	SPECIAL EDUCATION ADMINISTRATOR/DIRECTOR	0.20			
PAXTON CONSOLIDATED SCHOOLS		N	System: 5			
PAXTON CONSOLIDATED SCHOOLS	51-0006-000	PROGRAM SUPERVISOR/DIRECTOR	0.10			

Name	Email Address	Education Attained	Total Exp			
Controlling District		Contracted	System Exp	Salary	Add Comp	Benefits
Assigned Location	Agency ID	Position	FTE	Email Address		
Hauxwell, Troy	thauxwell@chasecountyschools.org	BACHELORS DEGREE PLUS HOURS	Total: 27			
CHASE COUNTY SCHOOLS		Y	System: 13	82,689	10,360	40,476
CHASE COUNTY HIGH SCHOOL	15-0010-001	ACTIVITIES/ATHLETIC DIRECTOR	1.00	thauxwell@chasecountyschools.org		
Lambert, Adam	adamlambert@chasecountyschools.org	SPECIALIST (EDS)	Total: 16			
CHASE COUNTY SCHOOLS		Y	System: 5	168,500	0	56,389
CHASE COUNTY SCHOOLS	15-0010-000	SUPERINTENDENT	1.00	adamlambert@chasecountyschools.org		
Odens, Becky	bodens@chasecountyschools.org	MASTERS DEGREE	Total: 29			
CHASE COUNTY SCHOOLS		Y	System: 20	118,000	0	46,753
CHASE COUNTY ELEMENTARY SCHOOL	15-0010-002	PRINCIPAL	0.75	bodens@chasecountyschools.org		
CHASE COUNTY MIDDLE SCHOOL	15-0010-003	PRINCIPAL	0.25			
Vlasin, Amanda	amvlasin@chasecountyschools.org	BACHELORS DEGREE	Total: 5			
CHASE COUNTY SCHOOLS		Y	System: 5	77,940	0	40,290
CHASE COUNTY HIGH SCHOOL	15-0010-001	BUSINESS MANAGER	0.33	amvlasin@chasecountyschools.org		
CHASE COUNTY ELEMENTARY SCHOOL	15-0010-002	BUSINESS MANAGER	0.33			
CHASE COUNTY MIDDLE SCHOOL	15-0010-003	BUSINESS MANAGER	0.34			
Anderson , Mary	mont@childrensroom.net	BACHELORS DEGREE	Total: 42			
CHILDREN'S ROOM		N	System: 38			
CHILDREN'S ROOM	28-0711-001	PROGRAM SUPERVISOR/DIRECTOR	0.50	mont@childrensroom.net		
CHILDREN'S ROOM	28-0711-001	HEAD TEACHER	0.25			
CHILDREN'S ROOM	28-0711-001	BUSINESS MANAGER	0.25			
L'Heureux , Mark	mlheureux@christlincoln.org	MASTERS DEGREE	Total: 28			
CHRIST LINCOLN SCHOOLS		N	System: 10			
CHRIST LINCOLN SCHOOLS	55-0764-001	PRINCIPAL	1.00	mlheureux@christlincoln.org		

Name	Email Address	Education Attained	Total Exp	System Exp	Salary	Add Comp	Benefits
Controlling District	Assigned Location	Agency ID	Contracted Position	FTE	Email Address		
Majorins , Jeremiah	jmajorins@christlincoln.org		MASTERS DEGREE PLUS HOURS				Total: 12
CHRIST LINCOLN SCHOOLS			N				System: 6
CHRIST LINCOLN SCHOOLS	55-0764-001		PRINCIPAL	1.00	jmajorins@christlincoln.org		
Ziegler , Robert	Bobz@ndlcms.org		SPECIALIST (EDS)				Total: 44
CHRIST LINCOLN SCHOOLS			N				System: 6
CHRIST LINCOLN SCHOOLS	55-0764-000		SUPERINTENDENT	0.01	Bobz@ndlcms.org		
CHRIST LUTHERAN ELEM SCHOOL			N				System: 6
CHRIST LUTHERAN ELEM SCHOOL	59-0706-000		SUPERINTENDENT	0.01			
CHRIST LUTHERAN ELEMENTARY SCH			N				System: 6
CHRIST LUTHERAN ELEMENTARY SCH	01-0701-000		SUPERINTENDENT	0.01			
CHRIST LUTHERAN ELEMENTARY SCH			N				System: 6
CHRIST LUTHERAN ELEMENTARY SCH	71-0711-000		SUPERINTENDENT	0.01			
CONCORDIA LUTHERAN SCHOOLS OF OMAHA			N				System: 6
CONCORDIA LUTHERAN SCHOOLS OF OMAHA	28-0754-000		SUPERINTENDENT	0.01			
DESHLER LUTHERAN ELEM SCHOOL			N				System: 6
DESHLER LUTHERAN ELEM SCHOOL	85-0703-000		SUPERINTENDENT	0.01			
EMMANUEL-FAITH LUTHERAN SCHOOL			N				System: 6
EMMANUEL-FAITH LUTHERAN SCHOOL	93-0701-000		SUPERINTENDENT	0.01			
FAITH LUTHERAN SCHOOL			N				System: 6
FAITH LUTHERAN SCHOOL	55-0728-000		SUPERINTENDENT	0.01			
HEARTLAND LUTHERAN HIGH SCHOOL			N				System: 25
HEARTLAND LUTHERAN HIGH SCHOOL	40-0711-001		CHIEF ADMINISTRATOR	0.01			
IMMANUEL LUTHERAN ELEM SCHOOL			N				System: 6
IMMANUEL LUTHERAN ELEM SCHOOL	41-0701-000		SUPERINTENDENT	0.01			
IMMANUEL LUTHERAN ELEM SCHOOL			N				System: 6
IMMANUEL LUTHERAN ELEM SCHOOL	71-0701-000		SUPERINTENDENT	0.01			
LINCOLN LUTHERAN MS/SR HIGH			N				System: 6
LINCOLN LUTHERAN MS/SR HIGH	55-0706-000		SUPERINTENDENT	0.01			

Name	Email Address	Education Attained	Total Exp	Salary	Add Comp	Benefits
Controlling District		Contracted	System Exp			
Assigned Location	Agency ID	Position	FTE	Email Address		
LUTHERAN HIGH NORTHEAST		N	System: 6			
LUTHERAN HIGH NORTHEAST	59-0714-000	SUPERINTENDENT	0.01			
MESSIAH LUTHERAN ELEMENTARY SCHOOL		N	System: 6			
MESSIAH LUTHERAN ELEMENTARY SCHOOL	55-0702-000	SUPERINTENDENT	0.01			
OUR REDEEMER LUTHERAN ELEM SCH		N	System: 6			
OUR REDEEMER LUTHERAN ELEM SCH	56-0701-000	SUPERINTENDENT	0.01			
OUR REDEEMER LUTHERAN ELEM SCH		N	System: 6			
OUR REDEEMER LUTHERAN ELEM SCH	80-0703-000	SUPERINTENDENT	0.01			
ST JOHN LUTHERAN ELEM SCHOOL		N	System: 6			
ST JOHN LUTHERAN ELEM SCHOOL	59-0708-000	SUPERINTENDENT	0.01			
ST JOHN LUTHERAN ELEM SCHOOL		N	System: 7			
ST JOHN LUTHERAN ELEM SCHOOL	71-0710-000	SUPERINTENDENT	0.01			
ST JOHN LUTHERAN SCHOOL		N	System: 7			
ST JOHN LUTHERAN SCHOOL	80-0701-000	SUPERINTENDENT	0.02			
ST PAUL LUTHERAN ELEM SCHOOL		N	System: 7			
ST PAUL LUTHERAN ELEM SCHOOL	20-0703-000	SUPERINTENDENT	0.01			
ST PAUL'S LUTHERAN ELEM SCHOOL		N	System: 6			
ST PAUL'S LUTHERAN ELEM SCHOOL	34-0702-000	SUPERINTENDENT	0.01			
ST PAUL'S LUTHERAN ELEM SCHOOL		N	System: 6			
ST PAUL'S LUTHERAN ELEM SCHOOL	51-0702-000	SUPERINTENDENT	0.01			
ST PAUL'S LUTHERAN ELEM SCHOOL		N	System: 6			
ST PAUL'S LUTHERAN ELEM SCHOOL	80-0704-001	CHIEF ADMINISTRATOR	0.01			
ST PAUL'S LUTHERAN ELEM SCHOOL		N	System: 6			
ST PAUL'S LUTHERAN ELEM SCHOOL	89-0701-000	SUPERINTENDENT	0.01			
TRINITY LUTHERAN ELEM SCHOOL		N	System: 7			
TRINITY LUTHERAN ELEM SCHOOL	40-0704-000	SUPERINTENDENT	0.01			
TRINITY LUTHERAN ELEM SCHOOL		N	System: 6			
TRINITY LUTHERAN ELEM SCHOOL	55-0717-000	SUPERINTENDENT	0.01			
TRINITY LUTHERAN ELEM SCHOOL		N	System: 6			
TRINITY LUTHERAN ELEM SCHOOL	59-0703-000	SUPERINTENDENT	0.01			

Name	Email Address	Education Attained	Total Exp	System Exp	Salary	Add Comp	Benefits
Controlling District	Assigned Location	Agency ID	Contracted Position	FTE	Email Address		
ZION CLASSICAL ACADEMY			N	System: 7			
	ZION CLASSICAL ACADEMY	01-0705-000	SUPERINTENDENT	0.01			
ZION LUTHERAN ELEMENTARY SCH			N	System: 6			
	ZION LUTHERAN ELEMENTARY SCH	10-0702-000	SUPERINTENDENT	0.01			
ZION LUTHERAN ELEMENTARY SCH			N	System: 6			
	ZION LUTHERAN ELEMENTARY SCH	70-0701-000	SUPERINTENDENT	0.01			
ZION LUTHERAN ELEMENTARY SCH			N	System: 6			
	ZION LUTHERAN ELEMENTARY SCH	70-0702-000	SUPERINTENDENT	0.01			
Urban , Drew							Total: 6
	durban@clnorfolk.org		MASTERS DEGREE				System: 6
CHRIST LUTHERAN ELEM SCHOOL			N	System: 6			
	CHRIST LUTHERAN ELEM SCHOOL	59-0706-001	PRINCIPAL	1.00	durban@clnorfolk.org		
Witt, Joel							Total: 30
			MASTERS DEGREE PLUS HOURS				System: 2
CHRIST LUTHERAN ELEMENTARY SCH			N	System: 2			
	CHRIST LUTHERAN ELEMENTARY SCH	01-0701-001	PRINCIPAL	1.00			
Stover , Jeanne							Total: 23
	stoverj@ctkomaha.org		MASTERS DEGREE PLUS HOURS				System: 4
CHRIST THE KING CATHOLIC SCH			N	System: 4			
	CHRIST THE KING CATHOLIC SCH	28-0712-001	PRINCIPAL	1.00	stoverj@ctkomaha.org		
Lemburg, Rich							Total: 39
	rlemburg@clarkson.esu7.org		SPECIALIST (EDS)				System: 20
CLARKSON PUBLIC SCHOOLS			Y	System: 20			
	CLARKSON PUBLIC SCHOOLS	19-0058-000	SUPERINTENDENT	0.70	152,250	0	52,462
	CLARKSON ELEMENTARY SCHOOL	19-0058-002	PRINCIPAL	0.30	rlemburg@clarkson.esu7.org		
Schneider, Thomas							Total: 16
	lschneider@clarkson.esu7.org		SPECIALIST (EDS)				System: 14
CLARKSON PUBLIC SCHOOLS			Y	System: 14			
	CLARKSON JR-SR HIGH SCHOOL	19-0058-001	PRINCIPAL	1.00	106,350	10,362	46,233
					lschneider@clarkson.esu7.org		

Name	Email Address	Education Attained	Total Exp			
Controlling District		Contracted	System Exp	Salary	Add Comp	Benefits
Assigned Location	Agency ID	Position	FTE	Email Address		
Galvin, Anthony	tony.galvin@cody-kilgore.com	MASTERS DEGREE PLUS HOURS	Total: 12			
CODY-KILGORE PUBLIC SCHS		Y	System: 2	76,500	0	32,513
CODY-KILGORE HIGH SCHOOL	16-0030-001	PRINCIPAL	0.50	tony.galvin@cody-kilgore.com		
CODY-KILGORE MIDDLE SCHOOL	16-0030-003	PRINCIPAL	0.50			
Orrock, Ryan	ryan.orrock@cody-kilgore.com	SPECIALIST (EDS)	Total: 12			
CODY-KILGORE PUBLIC SCHS		Y	System: 6	130,000	0	50,185
CODY-KILGORE PUBLIC SCHS	16-0030-000	SUPERINTENDENT	0.80	ryan.orrock@cody-kilgore.com		
CODY-KILGORE ELEMENTARY SCHOOL	16-0030-002	PRINCIPAL	0.20			
Bovee , Jeffrey	jbovee@ks-ne.org	DOCTORATE	Total: 32			
COLLEGE VIEW ACADEMY		N	System: 8			
COLLEGE VIEW ACADEMY	55-0709-000	SUPERINTENDENT	0.15	jbovee@ks-ne.org		
GEORGE STONE ELEMENTARY S D A		N	System: 8			
GEORGE STONE ELEMENTARY S D A	55-0711-000	SUPERINTENDENT	0.15			
OMAHA MEMORIAL SCHOOL OF S D A		N	System: 8			
OMAHA MEMORIAL SCHOOL OF S D A	28-0728-000	SUPERINTENDENT	0.15			
VALLEY VIEW SDA CHRISTIAN SCH		N	System: 8			
VALLEY VIEW SDA CHRISTIAN SCH	79-0703-000	SUPERINTENDENT	0.15			
Prindle , Casey	cprindle@cvak12.org	MASTERS DEGREE	Total: 18			
COLLEGE VIEW ACADEMY		N	System: 9			
COLLEGE VIEW ACADEMY HIGH SCHOOL	55-0709-001	PRINCIPAL	0.35	cprindle@cvak12.org		
COLLEGE VIEW ACADEMY HIGH SCHOOL	55-0709-001	TEACHER	0.10			
COLLEGE VIEW ACADEMY ELEMENTARY	55-0709-002	PRINCIPAL	0.55			
Anderson, Jordon	andersonkl@discoverers.org	MASTERS DEGREE PLUS HOURS	Total: 22			
COLUMBUS PUBLIC SCHOOLS		Y	System: 12	140,425	8,786	353
COLUMBUS MIDDLE SCHOOL	71-0001-002	ASSISTANT PRINCIPAL	1.00	andersonkl@discoverers.org		

Name	Email Address	Education Attained	Total Exp			
Controlling District		Contracted	System Exp	Salary	Add Comp	Benefits
Assigned Location	Agency ID	Position	FTE	Email Address		
Bird, Sarah	birds@discoverers.org	MASTERS DEGREE PLUS HOURS	Total: 21			
COLUMBUS PUBLIC SCHOOLS		Y	System: 2	73,405	10,871	12,075
CENTENNIAL ELEMENTARY SCHOOL	71-0001-012	ASSISTANT ADMINISTRATOR	1.00	birds@discoverers.org		
Carmicheal, Austin	carmichaela@discoverers.org	MASTERS DEGREE	Total: 10			
COLUMBUS PUBLIC SCHOOLS		Y	System: 5	112,655	1,550	285
COLUMBUS HIGH SCHOOL	71-0001-001	ASSISTANT PRINCIPAL	1.00	carmichaela@discoverers.org		
Carnes, Adriana	carnesa@discoverers.org	MASTERS DEGREE PLUS HOURS	Total: 18			
COLUMBUS PUBLIC SCHOOLS		Y	System: 12	120,969	1,550	305
COLUMBUS MIDDLE SCHOOL	71-0001-002	ASSISTANT PRINCIPAL	1.00	carnesa@discoverers.org		
Dostal, Alexander	dostala@discoverers.org	MASTERS DEGREE	Total: 12			
COLUMBUS PUBLIC SCHOOLS		Y	System: 1	115,590	1,550	292
COLUMBUS MIDDLE SCHOOL	71-0001-002	ASSISTANT PRINCIPAL	1.00	dostala@discoverers.org		
Harris, Jason	harrisj@discoverers.org	SPECIALIST (EDS)	Total: 22			
COLUMBUS PUBLIC SCHOOLS		Y	System: 15	169,337	2,870	426
COLUMBUS PUBLIC SCHOOLS	71-0001-000	SPECIAL EDUCATION ADMINISTRATOR/DIRECTOR	1.00	harrisj@discoverers.org		
Hausmann, Robert	hausmannr@discoverers.org	MASTERS DEGREE	Total: 32			
COLUMBUS PUBLIC SCHOOLS		Y	System: 24	156,293	1,550	393
NORTH PARK ELEMENTARY	71-0001-006	PRINCIPAL	1.00	hausmannr@discoverers.org		
Hausmann, Teresa	hausmannt@discoverers.org	MASTERS DEGREE PLUS HOURS	Total: 29			
COLUMBUS PUBLIC SCHOOLS		Y	System: 24	164,737	2,870	416
COLUMBUS PUBLIC SCHOOLS	71-0001-000	SUPERVISOR/DIRECTOR	1.00	hausmannt@discoverers.org		

Name	Email Address		Education Attained	Total Exp			
	Controlling District	Agency ID		Contracted	System Exp	Salary	Add Comp
Assigned Location		Position	FTE	Email Address			
Haynes, Amy	haynesa@discoverers.org		SPECIALIST (EDS)	Total: 28			
COLUMBUS PUBLIC SCHOOLS		Y		System: 25	151,687	1,550	383
COLUMBUS MIDDLE SCHOOL	71-0001-002	PRINCIPAL	1.00	haynesa@discoverers.org			
Hiebner, David	hiebnerd@discoverers.org		MASTERS DEGREE PLUS HOURS	Total: 23			
COLUMBUS PUBLIC SCHOOLS		Y		System: 18	163,288	1,550	411
COLUMBUS HIGH SCHOOL	71-0001-001	PRINCIPAL	1.00	hiebnerd@discoverers.org			
Holys, John	holysj@discoverers.org		MASTERS DEGREE PLUS HOURS	Total: 26			
COLUMBUS PUBLIC SCHOOLS		Y		System: 7	135,814	1,550	343
LOST CREEK ELEMENTARY SCH	71-0001-011	PRINCIPAL	1.00	holysj@discoverers.org			
Kay, Chester	kayc@discoverers.org		SPECIALIST (EDS)	Total: 33			
COLUMBUS PUBLIC SCHOOLS		Y		System: 5	251,235	7,800	1,260
COLUMBUS PUBLIC SCHOOLS	71-0001-000	SUPERINTENDENT	1.00	kayc@discoverers.org			
Kwapnioski, Leonard	kwapnioskil@discoverers.org		MASTERS DEGREE	Total: 31			
COLUMBUS PUBLIC SCHOOLS		Y		System: 31	169,310	2,870	426
COLUMBUS PUBLIC SCHOOLS	71-0001-000	SUPERVISOR/DIRECTOR	1.00	kwapnioskil@discoverers.org			
Kwapnioski, Timothy	kwapnioskit@discoverers.org		SPECIALIST (EDS)	Total: 36			
COLUMBUS PUBLIC SCHOOLS		Y		System: 16	145,684	1,550	368
COLUMBUS HIGH SCHOOL	71-0001-001	ADMINISTRATIVE ACTIVITIES/ATHLETIC DIRECTOR	1.00	kwapnioskit@discoverers.org			
Lawrence, Paula	lawrencep@discoverers.org		MASTERS DEGREE PLUS HOURS	Total: 37			
COLUMBUS PUBLIC SCHOOLS		Y		System: 26	143,808	5,292	363
WEST PARK ELEMENTARY	71-0001-007	PRINCIPAL	1.00	lawrencep@discoverers.org			

Name	Email Address	Education Attained	Total Exp			
Controlling District		Contracted	System Exp	Salary	Add Comp	Benefits
Assigned Location	Agency ID	Position	FTE	Email Address		
Leifeld, Angela	leifelda@discoverers.org	MASTERS DEGREE	Total: 36			
COLUMBUS PUBLIC SCHOOLS		Y	System: 16	144,134	1,550	363
COLUMBUS HIGH SCHOOL	71-0001-001	ASSISTANT PRINCIPAL	1.00	leifelda@discoverers.org		
Luebbe, Andrew	luebbeaj@discoverers.org	SPECIALIST (EDS)	Total: 26			
COLUMBUS PUBLIC SCHOOLS		Y	System: 7	151,742	1,550	383
CENTENNIAL ELEMENTARY SCHOOL	71-0001-012	PRINCIPAL	1.00	luebbeaj@discoverers.org		
Luebbe, Angela	luebbea@discoverers.org	MASTERS DEGREE PLUS HOURS	Total: 20			
COLUMBUS PUBLIC SCHOOLS		Y	System: 15	127,101	1,550	320
EMERSON ELEMENTARY SCHOOL	71-0001-003	PRINCIPAL	1.00	luebbea@discoverers.org		
Rose, Katie	rosek@discoverers.org	MASTERS DEGREE PLUS HOURS	Total: 13			
COLUMBUS PUBLIC SCHOOLS		Y	System: 2	112,985	1,550	285
COLUMBUS MIDDLE SCHOOL	71-0001-002	ASSISTANT PRINCIPAL	1.00	rosek@discoverers.org		
Schapmann, Jason	schapmannj@discoverers.org	SPECIALIST (EDS)	Total: 12			
COLUMBUS PUBLIC SCHOOLS		Y	System: 10	169,056	2,870	426
COLUMBUS PUBLIC SCHOOLS	71-0001-000	BUSINESS MANAGER	1.00	schapmannj@discoverers.org		
Stone, Ashlie	stonea@discoverers.org	MASTERS DEGREE	Total: 7			
COLUMBUS PUBLIC SCHOOLS		Y	System: 2	110,563	1,550	280
KRAMER EDUCATION CENTER	71-0001-013	PRINCIPAL	1.00	stonea@discoverers.org		
Trofholz, Turner	trofholz@discoverers.org	MASTERS DEGREE	Total: 17			
COLUMBUS PUBLIC SCHOOLS		Y	System: 1	61,466	10,780	12,075
COLUMBUS HIGH SCHOOL	71-0001-001	ACTIVITIES/ATHLETIC DIRECTOR	1.00	trofholz@discoverers.org		

Name	Email Address	Education Attained	Total Exp			
Controlling District		Contracted	System Exp	Salary	Add Comp	Benefits
Assigned Location	Agency ID	Position	FTE	Email Address		
Ziola, Michael	ziolamw@discoverers.org	MASTERS DEGREE	Total: 10			
COLUMBUS PUBLIC SCHOOLS		Y	System: 3	115,100	1,550	290
COLUMBUS HIGH SCHOOL	71-0001-001	ASSISTANT PRINCIPAL	1.00	ziolamw@discoverers.org		
Doerr , Preston	doerrp@concordiaomaha.org	MASTERS DEGREE	Total: 11			
CONCORDIA LUTHERAN SCHOOLS OF OMAHA		N	System: 11			
CONCORDIA LUTHERAN MIDDLE SCHOOL	28-0754-005	ASSISTANT PRINCIPAL	1.00	doerrp@concordiaomaha.org		
Domsch , Nathan	nathan.domsch@concordiaomaha.org	MASTERS DEGREE	Total: 20			
CONCORDIA LUTHERAN SCHOOLS OF OMAHA		N	System: 10			
CONCORDIA ACADEMY	28-0754-001	PRINCIPAL	1.00	nathan.domsch@concordiaomaha.org		
Ersland , Benjamin	ben.ersland@concordiaomaha.org	MASTERS DEGREE	Total: 24			
CONCORDIA LUTHERAN SCHOOLS OF OMAHA		N	System: 9			
CONCORDIA HIGH SCHOOL	28-0754-003	ACTIVITIES/ATHLETIC DIRECTOR	1.00	ben.ersland@concordiaomaha.org		
Kulus , Kenneth	kulusk@concordiaomaha.org	MASTERS DEGREE	Total: 28			
CONCORDIA LUTHERAN SCHOOLS OF OMAHA		N	System: 13			
CONCORDIA HIGH SCHOOL	28-0754-003	TEACHER	0.50	kulusk@concordiaomaha.org		
CONCORDIA LUTHERAN MIDDLE SCHOOL	28-0754-005	ASSISTANT PRINCIPAL	0.50			
Marty , Kayla	kayla.marty@concordiaomaha.org	MASTERS DEGREE	Total: 11			
CONCORDIA LUTHERAN SCHOOLS OF OMAHA		N	System: 6			
CONCORDIA ACADEMY	28-0754-001	TEACHER	0.50	kayla.marty@concordiaomaha.org		
CONCORDIA ACADEMY	28-0754-001	ASSISTANT PRINCIPAL	0.50			

Name	Email Address	Education Attained	Total Exp	System Exp	Salary	Add Comp	Benefits
Controlling District	Agency ID	Contracted	FTE	Email Address			
Assigned Location	Agency ID	Position					
Schwarting , Amy	schwartinga@concordiaomaha.org	BACHELORS DEGREE		Total: 31			
CONCORDIA LUTHERAN SCHOOLS OF OMAHA		N		System: 22			
CONCORDIA HIGH SCHOOL	28-0754-003	PRINCIPAL	0.50		schwartinga@concordiaomaha.org		
CONCORDIA LUTHERAN MIDDLE SCHOOL	28-0754-005	PRINCIPAL	0.50				
APPLE, MICHAEL	mapple@conestogacougars.org	SPECIALIST (EDS)		Total: 37			
CONESTOGA PUBLIC SCHOOLS		Y		System: 2	179,000	0	58,890
CONESTOGA PUBLIC SCHOOLS	13-0056-000	SUPERINTENDENT	1.00		mapple@conestogacougars.org		
DENNIS, ERIC	edennis@conestogacougars.org	MASTERS DEGREE PLUS HOURS		Total: 27			
CONESTOGA PUBLIC SCHOOLS		Y		System: 19	114,400	0	48,212
CONESTOGA ELEMENTARY SCHOOL	13-0056-002	PRINCIPAL	1.00		edennis@conestogacougars.org		
GEISE, ROBBIE	rgeise@conestogacougars.org	SPECIALIST (EDS)		Total: 28			
CONESTOGA PUBLIC SCHOOLS		Y		System: 5	119,600	0	49,124
CONESTOGA JR/SR HIGH SCHOOL	13-0056-001	PRINCIPAL	1.00		rgeise@conestogacougars.org		
KRAUSE, NICHOLAS	nkrause@conestogacougars.org	MASTERS DEGREE		Total: 19			
CONESTOGA PUBLIC SCHOOLS		Y		System: 2	86,600	0	43,339
CONESTOGA PUBLIC SCHOOLS	13-0056-000	SPECIAL EDUCATION ADMINISTRATOR/DIRECTOR	0.80		nkrause@conestogacougars.org		
CONESTOGA ELEMENTARY SCHOOL	13-0056-002	SPECIAL EDUCATION ADMINISTRATOR/DIRECTOR	0.20				
STIEREN, MOLLY	mjstieren@conestogacougars.org	MASTERS DEGREE PLUS HOURS		Total: 1			
CONESTOGA PUBLIC SCHOOLS		Y		System: 1	90,000	0	43,935
CONESTOGA JR/SR HIGH SCHOOL	13-0056-001	ADMINISTRATIVE ACTIVITIES/ATHLETIC DIRECTOR	0.50		mjstieren@conestogacougars.org		
CONESTOGA JR/SR HIGH SCHOOL	13-0056-001	PRINCIPAL	0.50				

Name	Email Address	Education Attained	Total Exp	System Exp	Salary	Add Comp	Benefits
Controlling District	Agency ID	Contracted	FTE	Email Address			
Assigned Location	Agency ID	Position					
Farmer , Courtney	cfarmer@ccsnebraska.org	MASTERS DEGREE	Total: 11				
CORNERSTONE CHRISTIAN SCHOOLS		N	System: 3				
CORNERSTONE CHRISTIAN ELEMENTARY SCHOOL	77-0713-001	TEACHER	0.50	cfarmer@ccsnebraska.org			
CORNERSTONE CHRISTIAN ELEMENTARY SCHOOL	77-0713-001	PRINCIPAL	0.50				
Hood , Jon	jhood@ccsnebraska.org	MASTERS DEGREE	Total: 27				
CORNERSTONE CHRISTIAN SCHOOLS		N	System: 11				
CORNERSTONE CHRISTIAN ELEMENTARY SCHOOL	77-0713-001	PRINCIPAL	0.20	jhood@ccsnebraska.org			
CORNERSTONE CHRISTIAN HIGH SCHOOL	77-0713-002	PRINCIPAL	0.80				
Schrag , Teri Lynn	tlschrag@ccsnebraska.org	MASTERS DEGREE PLUS HOURS	Total: 32				
CORNERSTONE CHRISTIAN SCHOOLS		N	System: 19				
CORNERSTONE CHRISTIAN SCHOOLS	77-0713-000	SUPERINTENDENT	0.75	tlschrag@ccsnebraska.org			
CORNERSTONE CHRISTIAN ELEMENTARY SCHOOL	77-0713-001	TEACHER	0.25				
Dowdy, Justin	justin.dowdy@cozadschools.net	MASTERS DEGREE	Total: 18				
COZAD COMMUNITY SCHOOLS		Y	System: 1	110,000	0	26,808	
COZAD ELEMENTARY SCHOOL	24-0011-004	PRINCIPAL	1.00	justin.dowdy@cozadschools.net			
Edeal, Jessica	jessica.edeal@cozadschools.net	SPECIALIST (EDS)	Total: 17				
COZAD COMMUNITY SCHOOLS		Y	System: 2	96,538	0	26,808	
COZAD COMMUNITY SCHOOLS	24-0011-000	SPECIAL EDUCATION ADMINISTRATOR/DIRECTOR	1.00	jessica.edeal@cozadschools.net			
Endorf, Daniel	dan.endorf@cozadschools.net	DOCTORATE	Total: 29				
COZAD COMMUNITY SCHOOLS		Y	System: 1	196,000	0	26,808	
COZAD COMMUNITY SCHOOLS	24-0011-000	SUPERINTENDENT	1.00	dan.endorf@cozadschools.net			

Name	Email Address	Education Attained	Total Exp			
Controlling District		Contracted	System Exp	Salary	Add Comp	Benefits
Assigned Location	Agency ID	Position	FTE	Email Address		
Fisher, Corey	corey.fisher@cozadschools.net	MASTERS DEGREE	Total: 27			
COZAD COMMUNITY SCHOOLS		Y	System: 4	133,192	0	26,808
COZAD HIGH SCHOOL	24-0011-001	PRINCIPAL	1.00	corey.fisher@cozadschools.net		
Regelin, Brian	brian.regelin@cozadschools.net	MASTERS DEGREE	Total: 31			
COZAD COMMUNITY SCHOOLS		Y	System: 22	125,951	10,000	26,808
COZAD MIDDLE SCHOOL	24-0011-002	PRINCIPAL	1.00	brian.regelin@cozadschools.net		
Williams, Connor	connor.williams@cozadschools.net	MASTERS DEGREE	Total: 8			
COZAD COMMUNITY SCHOOLS		Y	System: 3	96,538	0	26,808
COZAD COMMUNITY SCHOOLS	24-0011-000	CURRICULUM SPECIALIST	0.70	connor.williams@cozadschools.net		
COZAD ELEMENTARY SCHOOL	24-0011-004	ASSISTANT PRINCIPAL	0.30			
Wolfe, Patty	patty.wolfe@cozadschools.net	MASTERS DEGREE PLUS HOURS	Total: 37			
COZAD COMMUNITY SCHOOLS		Y	System: 37	98,264	3,000	19,446
COZAD COMMUNITY SCHOOLS	24-0011-000	COORDINATOR	1.00	patty.wolfe@cozadschools.net		
Yilk, Jeremy	jeremy.yilk@cozadschools.net	MASTERS DEGREE	Total: 19			
COZAD COMMUNITY SCHOOLS		Y	System: 6	101,351	0	26,808
COZAD HIGH SCHOOL	24-0011-001	ADMINISTRATIVE ACTIVITIES/ATHLETIC DIRECTOR	0.70	jeremy.yilk@cozadschools.net		
COZAD HIGH SCHOOL	24-0011-001	ASSISTANT PRINCIPAL	0.20			
COZAD MIDDLE SCHOOL	24-0011-002	ADMINISTRATIVE ACTIVITIES/ATHLETIC DIRECTOR	0.10			
Hanks, Eugene	eugene.hanks@cpsrams.org	SPECIALIST (EDS)	Total: 28			
CRAWFORD PUBLIC SCHOOLS		Y	System: 5	133,000	3,900	29,385
CRAWFORD PUBLIC SCHOOLS	23-0071-000	SUPERINTENDENT	1.00	eugene.hanks@cpsrams.org		

Name	Email Address	Education Attained	Total Exp			
Controlling District		Contracted	System Exp	Salary	Add Comp	Benefits
Assigned Location	Agency ID	Position	FTE	Email Address		
Homan, Keri	KERI.HOMAN@CPSRAMS.ORG	MASTERS DEGREE	Total: 26			
CRAWFORD PUBLIC SCHOOLS		Y	System: 4	99,500	0	19,865
CRAWFORD HIGH SCHOOL	23-0071-001	PRINCIPAL	0.50	KERI.HOMAN@CPSRAMS.ORG		
CRAWFORD ELEMENTARY SCHOOL	23-0071-002	PRINCIPAL	0.50			
Mcginnis, Teresa	teresa.mcginnis@cpsrams.org	BACHELORS DEGREE	Total: 7			
CRAWFORD PUBLIC SCHOOLS		N	System: 7			
CRAWFORD PUBLIC SCHOOLS	23-0071-000	BUSINESS MANAGER	1.00	teresa.mcginnis@cpsrams.org		
Baker, Lyndsay	lyndsay.baker@cvsstorm.com	BACHELORS DEGREE PLUS 30 HOURS	Total: 18			
CREEK VALLEY SCHOOLS		Y	System: 4	58,312	16,278	38,499
CREEK VALLEY HIGH SCHOOL	25-0025-001	TEACHER	0.75	lyndsay.baker@cvsstorm.com		
CREEK VALLEY HIGH SCHOOL	25-0025-001	ACTIVITIES/ATHLETIC DIRECTOR	0.25			
Engel, Loren	loren.engel@cvsstorm.com	MASTERS DEGREE PLUS HOURS	Total: 37			
CREEK VALLEY SCHOOLS		N	System: 2			
CREEK VALLEY SCHOOLS	25-0025-000	SUPERINTENDENT	1.00	loren.engel@cvsstorm.com		
Hansen , Jena	jena.hansen@cvsstorm.com	MASTERS DEGREE	Total: 8			
CREEK VALLEY SCHOOLS		N	System: 5			
CREEK VALLEY SCHOOLS	25-0025-000	BUSINESS MANAGER	1.00	jena.hansen@cvsstorm.com		
Hostetler, Amy	amy.hostetler@cvsstorm.com	MASTERS DEGREE	Total: 28			
CREEK VALLEY SCHOOLS		Y	System: 4	96,700	0	42,375
CREEK VALLEY HIGH SCHOOL	25-0025-001	PRINCIPAL	0.34	amy.hostetler@cvsstorm.com		
CREEK VALLEY MIDDLE SCHOOL	25-0025-002	PRINCIPAL	0.33			
CREEK VALLEY ELEMENTARY SCHOOL	25-0025-003	PRINCIPAL	0.33			

Name	Email Address	Education Attained	Total Exp			
Controlling District		Contracted	System Exp	Salary	Add Comp	Benefits
Assigned Location	Agency ID	Position	FTE	Email Address		
Hoffman, Jennifer	jenniferhoffman@chsbulldogs.org	BACHELORS DEGREE PLUS HOURS	Total: 23			
CREIGHTON COMMUNITY PUBLIC SCHOOLS		Y	System: 23	59,000	0	10,677
CREIGHTON COMMUNITY PUBLIC SCHOOLS	54-0013-000	BUSINESS MANAGER	1.00	jenniferhoffman@chsbulldogs.org		
Nilson, Ryon	ryonnilson@chsbulldogs.org	MASTERS DEGREE PLUS HOURS	Total: 20			
CREIGHTON COMMUNITY PUBLIC SCHOOLS		Y	System: 20	106,700	4,746	47,216
CREIGHTON COMMUNITY HIGH SCH	54-0013-001	PRINCIPAL	1.00	ryonnilson@chsbulldogs.org		
Weber, Joshua	joshweber@chsbulldogs.org	SPECIALIST (EDS)	Total: 13			
CREIGHTON COMMUNITY PUBLIC SCHOOLS		Y	System: 4	127,000	0	49,967
CREIGHTON COMMUNITY PUBLIC SCHOOLS	54-0013-000	SUPERINTENDENT	1.00	joshweber@chsbulldogs.org		
Lampe , Ryan	rlampe@creightonprep.org	MASTERS DEGREE	Total: 17			
CREIGHTON PREPARATORY SCHOOL		N	System: 2			
CREIGHTON PREPARATORY SCHOOL	28-0713-001	ASSISTANT PRINCIPAL	0.90	rlampe@creightonprep.org		
CREIGHTON PREPARATORY SCHOOL	28-0713-001	TEACHER	0.10			
Ryberg , Joseph	jryberg@creightonprep.org	MASTERS DEGREE PLUS HOURS	Total: 26			
CREIGHTON PREPARATORY SCHOOL		N	System: 24			
CREIGHTON PREPARATORY SCHOOL	28-0713-001	PRINCIPAL	0.90	jryberg@creightonprep.org		
CREIGHTON PREPARATORY SCHOOL	28-0713-001	TEACHER	0.10			
Schinzel , Dan	dschinzel@creightonprep.org	DOCTORATE	Total: 33			
CREIGHTON PREPARATORY SCHOOL		N	System: 19			
CREIGHTON PREPARATORY SCHOOL	28-0713-001	ADMINISTRATIVE ACTIVITIES/ATHLETIC DIRECTOR	1.00	dschinzel@creightonprep.org		
Schulte , Jacquelyn	jschulte@creightonprep.org	MASTERS DEGREE	Total: 22			
CREIGHTON PREPARATORY SCHOOL		N	System: 18			
CREIGHTON PREPARATORY SCHOOL	28-0713-001	ASSISTANT PRINCIPAL	0.90	jschulte@creightonprep.org		

Name	Email Address	Education Attained	Total Exp	System Exp	Salary	Add Comp	Benefits
Controlling District	Assigned Location	Agency ID	Contracted Position	FTE	Email Address		
CREIGHTON PREPARATORY SCHOOL	28-0713-001	TEACHER	0.10				
Searl , Christopher	csearl@creightonprep.org	MASTERS DEGREE	Total: 35				
CREIGHTON PREPARATORY SCHOOL		N	System: 34				
CREIGHTON PREPARATORY SCHOOL	28-0713-001	ASSISTANT PRINCIPAL	1.00				csearl@creightonprep.org
Smith , Sara	ssmith@creightonprep.org	MASTERS DEGREE	Total: 15				
CREIGHTON PREPARATORY SCHOOL		N	System: 12				
CREIGHTON PREPARATORY SCHOOL	28-0713-001	ACTIVITIES/ATHLETIC DIRECTOR	0.75				ssmith@creightonprep.org
CREIGHTON PREPARATORY SCHOOL	28-0713-001	TEACHER	0.25				
Bohling, Cory	cory.bohling@creteschools.org	MASTERS DEGREE PLUS HOURS	Total: 23				
CRETE PUBLIC SCHOOLS		Y	System: 3		126,984	0	22,417
CRETE HIGH SCHOOL	76-0002-001	PRINCIPAL	1.00				cory.bohling@creteschools.org
Cain, Brent	brentc@creteschools.org	MASTERS DEGREE	Total: 17				
CRETE PUBLIC SCHOOLS		Y	System: 17		85,555	0	15,484
CRETE INTERMEDIATE SCHOOL	76-0002-007	ASSISTANT PRINCIPAL	1.00				brentc@creteschools.org
Carriker, Janet	janet.carriker@creteschools.org	MASTERS DEGREE	Total: 12				
CRETE PUBLIC SCHOOLS		Y	System: 12		86,725	0	40,342
CRETE ELEMENTARY SCHOOL	76-0002-002	PROGRAM SUPERVISOR/DIRECTOR	0.50				janet.carriker@creteschools.org
CRETE ELEMENTARY SCHOOL	76-0002-002	ASSISTANT PRINCIPAL	0.50				
CRETE PRESCHOOL	76-0002-008	PROGRAM SUPERVISOR/DIRECTOR	0.50				
CRETE PRESCHOOL	76-0002-008	ASSISTANT PRINCIPAL	0.50				
Cole, Shannon	shannon.cole@creteschools.org	MASTERS DEGREE PLUS HOURS	Total: 9				
CRETE PUBLIC SCHOOLS		Y	System: 9		98,734	0	26,158
CRETE INTERMEDIATE SCHOOL	76-0002-007	PRINCIPAL	1.00				shannon.cole@creteschools.org

Name	Email Address	Education Attained	Total Exp	System Exp	Salary	Add Comp	Benefits
Controlling District	Agency ID	Contracted Position	FTE	Email Address			
Assigned Location							
Harrifeld, Marcy	marcy.harrifeld@creteschools.org	MASTERS DEGREE		Total: 27			
CRETE PUBLIC SCHOOLS		Y		System: 5	97,234	0	41,863
CRETE HIGH SCHOOL	76-0002-001	ASSISTANT PRINCIPAL	0.90		marcy.harrifeld@creteschools.org		
CRETE SUCCESS ACADEMY	76-0002-009	ASSISTANT PRINCIPAL	0.10				
Jaimes, Perla	perla.jaimes@creteschools.org	MASTERS DEGREE		Total: 12			
CRETE PUBLIC SCHOOLS		Y		System: 12	109,554	0	44,086
CRETE MIDDLE SCHOOL	76-0002-003	PRINCIPAL	1.00		perla.jaimes@creteschools.org		
Kershner, Meagan	meagan.kershner@creteschools.org	MASTERS DEGREE		Total: 14			
CRETE PUBLIC SCHOOLS		Y		System: 6	127,229	0	47,109
CRETE PUBLIC SCHOOLS	76-0002-000	BUSINESS MANAGER	1.00		meagan.kershner@creteschools.org		
KracI, Bradley	bt.kracI@creteschools.org	MASTERS DEGREE		Total: 33			
CRETE PUBLIC SCHOOLS		Y		System: 8	95,500	0	41,553
CRETE MIDDLE SCHOOL	76-0002-003	ADMINISTRATIVE ACTIVITIES/ATHLETIC DIRECTOR	1.00		bt.kracI@creteschools.org		
Martin, Matthew	matthew.martin@creteschools.org	MASTERS DEGREE		Total: 4			
CRETE PUBLIC SCHOOLS		Y		System: 4	97,234	0	41,888
CRETE HIGH SCHOOL	76-0002-001	ACTIVITIES/ATHLETIC DIRECTOR	1.00		matthew.martin@creteschools.org		
McDowell, Joshua	joshua.mcdowell@creteschools.org	DOCTORATE		Total: 23			
CRETE PUBLIC SCHOOLS		Y		System: 6	199,234	0	35,171
CRETE PUBLIC SCHOOLS	76-0002-000	SUPERINTENDENT	1.00		joshua.mcdowell@creteschools.org		
Newmyer, Randall	randy.newmyer@creteschools.org	MASTERS DEGREE		Total: 17			
CRETE PUBLIC SCHOOLS		Y		System: 11	91,469	0	40,857
CRETE MIDDLE SCHOOL	76-0002-003	ASSISTANT PRINCIPAL	1.00		randy.newmyer@creteschools.org		

Name	Email Address	Education Attained	Total Exp			
Controlling District		Contracted	System Exp	Salary	Add Comp	Benefits
Assigned Location	Agency ID	Position	FTE	Email Address		
Sell, Sarah	sarah.sell@creteschools.org	MASTERS DEGREE	Total: 18			
CRETE PUBLIC SCHOOLS		Y	System: 9	96,934	0	42,513
CRETE ELEMENTARY SCHOOL	76-0002-002	PRINCIPAL	0.90	sarah.sell@creteschools.org		
CRETE PRESCHOOL	76-0002-008	PRINCIPAL	0.10			
KRAMER, ANN	akramer@croftonwarriors.org	MASTERS DEGREE PLUS HOURS	Total: 29			
CROFTON COMMUNITY SCHOOLS		Y	System: 29	74,955	5,918	28,026
CROFTON HIGH SCHOOL	54-0096-001	TEACHER	0.75	akramer@croftonwarriors.org		
CROFTON HIGH SCHOOL	54-0096-001	ACTIVITIES/ATHLETIC DIRECTOR	0.25			
LOOK, CHRISTOPHER	clook@croftonwarriors.org	MASTERS DEGREE PLUS HOURS	Total: 23			
CROFTON COMMUNITY SCHOOLS		Y	System: 6	141,446	0	55,066
CROFTON COMMUNITY SCHOOLS	54-0096-000	SUPERINTENDENT	1.00	clook@croftonwarriors.org		
Ostermeyer, Johnnie	jostermeyer@croftonwarriors.org	MASTERS DEGREE	Total: 23			
CROFTON COMMUNITY SCHOOLS		Y	System: 10	120,121	4,734	52,639
CROFTON HIGH SCHOOL	54-0096-001	PRINCIPAL	1.00	jostermeyer@croftonwarriors.org		
WORTMANN, DANA	dwortmann@croftonwarriors.org	BACHELORS DEGREE	Total: 34			
CROFTON COMMUNITY SCHOOLS		Y	System: 34	70,648	0	23,156
CROFTON HIGH SCHOOL	54-0096-001	BUSINESS MANAGER	1.00	dwortmann@croftonwarriors.org		
WRAGGE, MARK	mwrage@croftonwarriors.org	MASTERS DEGREE PLUS HOURS	Total: 31			
CROFTON COMMUNITY SCHOOLS		Y	System: 13	114,641	2,500	51,286
CROFTON ELEMENTARY SCHOOL	54-0096-002	PRINCIPAL	1.00	mwrage@croftonwarriors.org		
Blex, James	jblex@crosscounty.esu7.org	MASTERS DEGREE	Total: 16			
CROSS COUNTY COMMUNITY SCHOOLS		Y	System: 5	68,800	18,800	15,604
CROSS COUNTY MIDDLE SCHOOL	72-0015-003	TEACHER	0.13	jblex@crosscounty.esu7.org		

Name	Email Address	Education Attained	Total Exp	System Exp	Salary	Add Comp	Benefits
Controlling District	Assigned Location	Contracted	FTE	Email Address			
	Agency ID	Position					
	CROSS COUNTY MIDDLE SCHOOL	72-0015-003	ACTIVITIES/ATHLETIC DIRECTOR	0.13			
	CROSS COUNTY HIGH SCHOOL	72-0015-004	TEACHER	0.37			
	CROSS COUNTY HIGH SCHOOL	72-0015-004	ACTIVITIES/ATHLETIC DIRECTOR	0.37			
Booth, Kenneth	kbooth@crosscounty.esu7.org		SPECIALIST (EDS)	Total: 24			
	CROSS COUNTY COMMUNITY SCHOOLS	Y		System: 16	103,500	0	45,099
	CROSS COUNTY ELEMENTARY SCHOOL	72-0015-005	PRINCIPAL	1.00			kbooth@crosscounty.esu7.org
Dewitt, Justin	jdewitt@crosscounty.esu7.org		MASTERS DEGREE PLUS HOURS	Total: 20			
	CROSS COUNTY COMMUNITY SCHOOLS	Y		System: 6	103,500	800	45,241
	CROSS COUNTY MIDDLE SCHOOL	72-0015-003	PRINCIPAL	0.40			jdewitt@crosscounty.esu7.org
	CROSS COUNTY HIGH SCHOOL	72-0015-004	PRINCIPAL	0.60			
Hollinger, Brent	bhollinger@crosscounty.esu7.org		SPECIALIST (EDS)	Total: 32			
	CROSS COUNTY COMMUNITY SCHOOLS	Y		System: 16	163,000	0	55,675
	CROSS COUNTY COMMUNITY SCHOOLS	72-0015-000	SUPERINTENDENT	1.00			bhollinger@crosscounty.esu7.org
Van Housen , Carlene	cvanhousen@crosscounty.esu7.org		BACHELORS DEGREE	Total: 15			
	CROSS COUNTY COMMUNITY SCHOOLS	N		System: 5			
	CROSS COUNTY COMMUNITY SCHOOLS	72-0015-000	BUSINESS MANAGER	1.00			cvanhousen@crosscounty.esu7.org
Goodman, Gordon	principal@custerchristianschool.com		SPECIALIST (EDS)	Total: 39			
	CUSTER CHRISTIAN	N		System: 1			
	CUSTER CHRISTIAN	21-0703-001	PRINCIPAL	1.00			principal@custerchristianschool.com
Abbott, Marie	habbott@gcgmail.org		MASTERS DEGREE PLUS HOURS	Total: 16			
	DANIEL J GROSS CATHOLIC HIGH	N		System: 3			
	DANIEL J GROSS CATHOLIC HIGH	77-0703-001	PRINCIPAL	1.00			habbott@gcgmail.org

Name	Email Address	Education Attained	Total Exp			
Controlling District		Contracted	System Exp	Salary	Add Comp	Benefits
Assigned Location	Agency ID	Position	FTE	Email Address		
Eubanks , Stephen	seubanks@gcgmail.org	MASTERS DEGREE PLUS HOURS	Total: 36			
DANIEL J GROSS CATHOLIC HIGH		N	System: 2			
DANIEL J GROSS CATHOLIC HIGH	77-0703-001	ASSISTANT PRINCIPAL	1.00	seubanks@gcgmail.org		
Petersen, Corey	cpetersen@gcgmail.org	MASTERS DEGREE	Total: 14			
DANIEL J GROSS CATHOLIC HIGH		N	System: 3			
DANIEL J GROSS CATHOLIC HIGH	77-0703-001	ASSISTANT PRINCIPAL	1.00	cpetersen@gcgmail.org		
Stewart , Leah	lstewart@gcgmail.org	MASTERS DEGREE PLUS HOURS	Total: 16			
DANIEL J GROSS CATHOLIC HIGH		N	System: 2			
DANIEL J GROSS CATHOLIC HIGH	77-0703-001	COORDINATOR	0.50	lstewart@gcgmail.org		
Couch, Cortney	couch@dcscouts.org	MASTERS DEGREE	Total: 29			
DAVID CITY PUBLIC SCHOOLS		Y	System: 29	119,000	0	49,564
DAVID CITY SECONDARY SCHOOL	12-0056-001	PRINCIPAL	1.00	couch@dcscouts.org		
Daniels, Kari	danielsk@dcscouts.org	SPECIALIST (EDS)	Total: 19			
DAVID CITY PUBLIC SCHOOLS		Y	System: 5	94,500	0	26,744
DAVID CITY PUBLIC SCHOOLS	12-0056-000	SPECIAL EDUCATION ADMINISTRATOR/DIRECTOR	0.80	danielsk@dcscouts.org		
AQUINAS HIGH SCHOOL	12-0701-001	SPEECH PATHOLOGIST	0.20			
Denker, Chad	denker@dcscouts.org	DOCTORATE	Total: 29			
DAVID CITY PUBLIC SCHOOLS		Y	System: 12	172,500	0	59,428
DAVID CITY PUBLIC SCHOOLS	12-0056-000	SUPERINTENDENT	1.00	denker@dcscouts.org		
Greenfield, Lindsey	greenfieldl@dcscouts.org	MASTERS DEGREE	Total: 10			
DAVID CITY PUBLIC SCHOOLS		Y	System: 1	97,000	0	28,705
DAVID CITY ELEMENTARY SCHOOL	12-0056-002	PRINCIPAL	1.00	greenfieldl@dcscouts.org		

Name	Email Address	Education Attained	Total Exp			
Controlling District		Contracted	System Exp	Salary	Add Comp	Benefits
Assigned Location	Agency ID	Position	FTE	Email Address		
Hermelbracht, Brian	hermelbracht@dcscouts.org	MASTERS DEGREE	Total: 18			
DAVID CITY PUBLIC SCHOOLS		Y	System: 15	89,500	0	30,041
DAVID CITY PUBLIC SCHOOLS	12-0056-000	ADMINISTRATIVE ACTIVITIES/ATHLETIC DIRECTOR	1.00	hermelbracht@dcscouts.org		
Lindsley, Chad	lindsleyc@dcscouts.org	MASTERS DEGREE	Total: 24			
DAVID CITY PUBLIC SCHOOLS		Y	System: 5	89,500	0	44,393
DAVID CITY SECONDARY SCHOOL	12-0056-001	ASSISTANT PRINCIPAL	1.00	lindsleyc@dcscouts.org		
Moore, Angela	moore@dcscouts.org	BACHELORS DEGREE PLUS HOURS	Total: 21			
DAVID CITY PUBLIC SCHOOLS		N	System: 21			
DAVID CITY PUBLIC SCHOOLS	12-0056-000	BUSINESS MANAGER	1.00	moore@dcscouts.org		
Romshek, Peggy	romshekp@dcscouts.org	MASTERS DEGREE	Total: 25			
DAVID CITY PUBLIC SCHOOLS		Y	System: 3	107,500	0	29,023
BELLWOOD ELEMENTARY SCHOOL	12-0056-003	PRINCIPAL	1.00	romshekp@dcscouts.org		
Voss , Todd	todd.voss@deshlerluth.org	MASTERS DEGREE PLUS HOURS	Total: 32			
DESHLER LUTHERAN ELEM SCHOOL		N	System: 9			
DESHLER LUTHERAN ELEM SCHOOL	85-0703-001	TEACHER	0.50	todd.voss@deshlerluth.org		
DESHLER LUTHERAN ELEM SCHOOL	85-0703-001	PRINCIPAL	0.50			
Epley, Dana	dana.epley@deshlerdragons.org	SPECIALIST (EDS)	Total: 18			
DESHLER PUBLIC SCHOOLS		Y	System: 4	124,500	0	48,614
DESHLER HIGH SCHOOL	85-0060-001	PRINCIPAL	0.50	dana.epley@deshlerdragons.org		
DESHLER ELEMENTARY SCHOOL	85-0060-002	PRINCIPAL	0.50			
Finley, Wade	wade.finley@deshlerdragons.org	SPECIALIST (EDS)	Total: 33			
DESHLER PUBLIC SCHOOLS		Y	System: 1	145,000	0	25,415
DESHLER PUBLIC SCHOOLS	85-0060-000	SUPERINTENDENT	1.00	wade.finley@deshlerdragons.org		

Name	Email Address	Education Attained	Total Exp			
Controlling District		Contracted	System Exp	Salary	Add Comp	Benefits
Assigned Location	Agency ID	Position	FTE	Email Address		
Nash, Josh	josh.nash@deshlerdragons.org	MASTERS DEGREE PLUS HOURS	Total: 25			
DESHLER PUBLIC SCHOOLS		Y	System: 16	69,080	9,288	40,528
DESHLER HIGH SCHOOL	85-0060-001	TEACHER	0.57	josh.nash@deshlerdragons.org		
DESHLER HIGH SCHOOL	85-0060-001	ACTIVITIES/ATHLETIC DIRECTOR	0.14			
DESHLER ELEMENTARY SCHOOL	85-0060-002	TEACHER	0.29			
Hinrichs, Dylan	dhinrichs@dillerodell.org	BACHELORS DEGREE PLUS HOURS	Total: 7			
DILLER-ODELL PUBLIC SCHOOLS		Y	System: 7	85,000	4,400	30,088
DILLER-ODELL ELEM SCHOOL	34-0100-002	PRINCIPAL	1.00	dhinrichs@dillerodell.org		
Meyerle, Michael	mmeyerle@dillerodell.org	SPECIALIST (EDS)	Total: 35			
DILLER-ODELL PUBLIC SCHOOLS		Y	System: 35	164,000	6,000	30,088
DILLER-ODELL PUBLIC SCHOOLS	34-0100-000	SUPERINTENDENT	1.00	mmeyerle@dillerodell.org		
Mezger, Matthew	mmezger@dillerodell.org	MASTERS DEGREE	Total: 19			
DILLER-ODELL PUBLIC SCHOOLS		Y	System: 8	118,000	2,400	30,088
DILLER-ODELL SECONDARY SCHOOL	34-0100-001	PRINCIPAL	1.00	mmezger@dillerodell.org		
Braden, Jeremy	jbraden@dtcardinals.org	DOCTORATE	Total: 22			
DONIPHAN-TRUMBULL PUBLIC SCHS		Y	System: 4	152,880	1,500	53,462
DONIPHAN-TRUMBULL PUBLIC SCHS	40-0126-000	SUPERINTENDENT	1.00	jbraden@dtcardinals.org		
Engel, Rodney	rengel@dtcardinals.org	SPECIALIST (EDS)	Total: 25			
DONIPHAN-TRUMBULL PUBLIC SCHS		Y	System: 11	120,848	0	38,072
DONIPHAN-TRUMBULL ELEMENTARY	40-0126-002	PRINCIPAL	1.00	rengel@dtcardinals.org		
Goracke, Michaela	mgoracke@dtcardinals.org	MASTERS DEGREE PLUS HOURS	Total: 24			
DONIPHAN-TRUMBULL PUBLIC SCHS		Y	System: 5	113,422	0	33,781
DONIPHAN-TRUMBULL SECONDARY	40-0126-001	PRINCIPAL	1.00	mgoracke@dtcardinals.org		

Name	Email Address	Education Attained	Total Exp			
Controlling District		Contracted	System Exp	Salary	Add Comp	Benefits
Assigned Location	Agency ID	Position	FTE	Email Address		
Mogilefsky, Tyler	tylerm@dtcardinals.org	MASTERS DEGREE PLUS HOURS	Total: 10			
DONIPHAN-TRUMBULL PUBLIC SCHS		Y	System: 10	65,902	20,170	42,420
DONIPHAN-TRUMBULL SECONDARY	40-0126-001	ACTIVITIES/ATHLETIC DIRECTOR	0.50	tylerm@dtcardinals.org		
DONIPHAN-TRUMBULL SECONDARY	40-0126-001	TECHNOLOGY COORDINATOR	0.25			
DONIPHAN-TRUMBULL SECONDARY	40-0126-001	TEACHER	0.25			
Niles, Nancy	nniles@dtcardinals.org	MASTERS DEGREE PLUS HOURS	Total: 38			
DONIPHAN-TRUMBULL PUBLIC SCHS		Y	System: 11	117,473	0	29,381
DONIPHAN-TRUMBULL SECONDARY	40-0126-001	SPECIAL EDUCATION ADMINISTRATOR/DIRECTOR	0.45	nniles@dtcardinals.org		
DONIPHAN-TRUMBULL SECONDARY	40-0126-001	ASSISTANT ADMINISTRATOR	0.05			
DONIPHAN-TRUMBULL ELEMENTARY	40-0126-002	SPECIAL EDUCATION ADMINISTRATOR/DIRECTOR	0.45			
DONIPHAN-TRUMBULL ELEMENTARY	40-0126-002	ASSISTANT ADMINISTRATOR	0.05			
Vandiest , Trisha	tvandiest@dtcardinals.org	LESS THAN BACHELORS DEGREE	Total: 3			
DONIPHAN-TRUMBULL PUBLIC SCHS		N	System: 3			
DONIPHAN-TRUMBULL PUBLIC SCHS	40-0126-000	BUSINESS MANAGER	1.00	tvandiest@dtcardinals.org		
Williams , Shawna	swilliams@dtcardinals.org	NO COLLEGE PREPARATION	Total: 10			
DONIPHAN-TRUMBULL PUBLIC SCHS		N	System: 10			
DONIPHAN-TRUMBULL PUBLIC SCHS	40-0126-000	BUSINESS MANAGER	1.00	swilliams@dtcardinals.org		
Cogswell, Curtis	curt.cogswell@dorchesterschool.org	DOCTORATE	Total: 37			
DORCHESTER PUBLIC SCHOOL		Y	System: 2	150,000	0	26,974
DORCHESTER PUBLIC SCHOOL	76-0044-000	SUPERINTENDENT	1.00	curt.cogswell@dorchesterschool.org		
Wiese, Jason	jake.wiese@dorchesterschool.org	MASTERS DEGREE PLUS HOURS	Total: 12			
DORCHESTER PUBLIC SCHOOL		Y	System: 5	101,000	167	45,738
DORCHESTER HIGH SCHOOL	76-0044-001	PRINCIPAL	0.39	jake.wiese@dorchesterschool.org		
DORCHESTER ELEMENTARY SCHOOL	76-0044-002	PRINCIPAL	0.61			

Name	Email Address	Education Attained	Total Exp				
Controlling District		Contracted	System Exp	Salary	Add Comp	Benefits	
Assigned Location	Agency ID	Position	FTE	Email Address			
Johnston, Jed	jjohnston@dcwest.org		DOCTORATE	Total: 40			
DOUGLAS CO WEST COMMUNITY SCHS		Y	System: 1	132,000	0	23,608	
DOUGLAS CO WEST ELEMENTARY SCH	28-0015-003	PRINCIPAL	1.00	jjohnston@dcwest.org			
Kerns, Jeffrey	jkerns@dcwest.org		DOCTORATE	Total: 25			
DOUGLAS CO WEST COMMUNITY SCHS		Y	System: 5	136,360	0	24,385	
DOUGLAS CO WEST MIDDLE SCHOOL	28-0015-002	PRINCIPAL	1.00	jkerns@dcwest.org			
Knott, James	jimknott@dcwest.org		MASTERS DEGREE PLUS HOURS	Total: 30			
DOUGLAS CO WEST COMMUNITY SCHS		Y	System: 13	161,278	0	28,827	
DOUGLAS CO WEST HIGH SCHOOL	28-0015-001	PRINCIPAL	1.00	jimknott@dcwest.org			
Marten, Dawn	dmarten@dcwest.org		DOCTORATE	Total: 25			
DOUGLAS CO WEST COMMUNITY SCHS		Y	System: 6	141,032	0	25,218	
DOUGLAS CO WEST COMMUNITY SCHS	28-0015-000	SUPERVISOR/DIRECTOR	1.00	dmarten@dcwest.org			
Pechous, Nicole	npechous@dcwest.org		SPECIALIST (EDS)	Total: 22			
DOUGLAS CO WEST COMMUNITY SCHS		Y	System: 4	131,300	0	23,483	
DOUGLAS CO WEST COMMUNITY SCHS	28-0015-000	SPECIAL EDUCATION ADMINISTRATOR/DIRECTOR	1.00	npechous@dcwest.org			
Poloncic, Melissa	MPOLONCIC@DCWEST.ORG		DOCTORATE	Total: 26			
DOUGLAS CO WEST COMMUNITY SCHS		Y	System: 11	213,086	0	38,064	
DOUGLAS CO WEST COMMUNITY SCHS	28-0015-000	SUPERINTENDENT	1.00	MPOLONCIC@DCWEST.ORG			
Quang, Cindy	cquang@dcwest.org		BACHELORS DEGREE	Total: 4			
DOUGLAS CO WEST COMMUNITY SCHS		N	System: 4				
DOUGLAS CO WEST COMMUNITY SCHS	28-0015-000	BUSINESS MANAGER	1.00	cquang@dcwest.org			

Name	Email Address	Education Attained	Total Exp			
Controlling District		Contracted	System Exp	Salary	Add Comp	Benefits
Assigned Location	Agency ID	Position	FTE	Email Address		
Sarka, Alan	asarka@dcwest.org	MASTERS DEGREE PLUS HOURS	Total: 15			
DOUGLAS CO WEST COMMUNITY SCHS		Y	System: 1	105,000	0	18,794
DOUGLAS CO WEST ELEMENTARY SCH	28-0015-003	ASSISTANT PRINCIPAL	1.00	asarka@dcwest.org		
Travis, Jeremy	jtravis@dcwest.org	MASTERS DEGREE PLUS HOURS	Total: 25			
DOUGLAS CO WEST COMMUNITY SCHS		Y	System: 20	139,328	0	24,914
DOUGLAS CO WEST COMMUNITY SCHS	28-0015-000	ACTIVITIES/ATHLETIC DIRECTOR	1.00	jtravis@dcwest.org		
Younghans, Shawna	syounghans@dcwest.org	MASTERS DEGREE PLUS HOURS	Total: 14			
DOUGLAS CO WEST COMMUNITY SCHS		Y	System: 1	86,032	0	28,513
DOUGLAS CO WEST HIGH SCHOOL	28-0015-001	ASSISTANT ADMINISTRATOR	1.00	syounghans@dcwest.org		
Collins , Dave	dave.collins@douglascounty-ne.gov	SPECIALIST (EDS)	Total: 38			
DOUGLAS COUNTY YOUTH CENTER		N	System: 9			
DOUGLAS COUNTY YOUTH CENTER	28-4007-001	PRINCIPAL	1.00	dave.collins@douglascounty-ne.gov		
Bauer , Andrew	abauer@omahacsc.org	MASTERS DEGREE PLUS HOURS	Total: 14			
DUAL LANGUAGE ACADEMY		N	System: 15			
DUAL LANGUAGE ACADEMY	28-0787-001	SUPERVISOR/DIRECTOR	0.16	abauer@omahacsc.org		
HOLY CROSS CATHOLIC SCHOOL		N	System: 14			
HOLY CROSS CATHOLIC SCHOOL	28-0720-001	SUPERVISOR/DIRECTOR	0.17			
OUR LADY OF LOURDES ELEM SCH		N	System: 14			
OUR LADY OF LOURDES ELEM SCH	28-0736-001	SUPERVISOR/DIRECTOR	0.15			
ST BERNADETTE ELEMENTARY SCH		N	System: 14			
ST BERNADETTE ELEMENTARY SCH	77-0702-000	SUPERVISOR/DIRECTOR	0.17			
ST THOMAS MORE ELEM SCHOOL		N	System: 14			
ST THOMAS MORE ELEM SCHOOL	28-0765-001	SUPERVISOR/DIRECTOR	0.17			
STS PETER & PAUL ELEM SCHOOL		N	System: 14			
STS PETER & PAUL ELEM SCHOOL	28-0759-001	SUPERVISOR/DIRECTOR	0.17			

Name	Email Address	Education Attained	Total Exp	System Exp	Salary	Add Comp	Benefits
Controlling District	Agency ID	Contracted	FTE				
Assigned Location		Position			Email Address		
Rasmussen , Ann	arasmussen@omahacsc.org	MASTERS DEGREE PLUS HOURS		Total: 17			
DUAL LANGUAGE ACADEMY		N		System: 18			
DUAL LANGUAGE ACADEMY	28-0787-001	ASSISTANT PRINCIPAL	0.16		arasmussen@omahacsc.org		
HOLY CROSS CATHOLIC SCHOOL		N		System: 17			
HOLY CROSS CATHOLIC SCHOOL	28-0720-001	ASSISTANT PRINCIPAL	0.17				
OUR LADY OF LOURDES ELEM SCH		N		System: 17			
OUR LADY OF LOURDES ELEM SCH	28-0736-001	SUPERVISOR/DIRECTOR	0.10				
ST BERNADETTE ELEMENTARY SCH		N		System: 17			
ST BERNADETTE ELEMENTARY SCH	77-0702-001	ASSISTANT PRINCIPAL	0.17				
ST THOMAS MORE ELEM SCHOOL		N		System: 17			
ST THOMAS MORE ELEM SCHOOL	28-0765-001	ASSISTANT PRINCIPAL	0.17				
STS PETER & PAUL ELEM SCHOOL		N		System: 17			
STS PETER & PAUL ELEM SCHOOL	28-0759-001	ASSISTANT PRINCIPAL	0.17				
Smith, Angela	asmith@omahacsc.org	MASTERS DEGREE PLUS HOURS		Total: 15			
DUAL LANGUAGE ACADEMY		N		System: 5			
DUAL LANGUAGE ACADEMY	28-0787-001	PRINCIPAL	1.00		asmith@omahacsc.org		
Wildman, Casey	cwildman@omahacsc.org	MASTERS DEGREE PLUS HOURS		Total: 13			
DUAL LANGUAGE ACADEMY		N		System: 13			
DUAL LANGUAGE ACADEMY	28-0787-001	ASSISTANT PRINCIPAL	0.16		cwildman@omahacsc.org		
HOLY CROSS CATHOLIC SCHOOL		N		System: 12			
HOLY CROSS CATHOLIC SCHOOL	28-0720-001	INSTRUCTIONAL COACH	0.09				
HOLY CROSS CATHOLIC SCHOOL	28-0720-001	TEACHER	0.09				
OUR LADY OF LOURDES ELEM SCH		N		System: 5			
OUR LADY OF LOURDES ELEM SCH	28-0736-001	SUPERVISOR/DIRECTOR	0.01				
ST BERNADETTE ELEMENTARY SCH		N		System: 12			
ST BERNADETTE ELEMENTARY SCH	77-0702-001	ASSISTANT PRINCIPAL	0.09				
ST THOMAS MORE ELEM SCHOOL		N		System: 12			
ST THOMAS MORE ELEM SCHOOL	28-0765-001	ASSISTANT PRINCIPAL	0.10				

Name	Email Address	Education Attained	Total Exp	System Exp	Salary	Add Comp	Benefits	
Controlling District	Assigned Location	Agency ID	Contracted Position	FTE	Email Address			
STS PETER & PAUL ELEM SCHOOL			N	System: 12				
	STS PETER & PAUL ELEM SCHOOL	28-0759-001	PRINCIPAL	0.50				
Becker , Amy			abecker@duchesneacademy.org	MASTERS DEGREE PLUS HOURS				Total: 30
DUCHESNE ACADEMY			N	System: 4				
	DUCHESNE ACADEMY	28-0716-001	ASSISTANT PRINCIPAL	1.00	abecker@duchesneacademy.org			
Hickman , Laura			lhickman@duchesneacademy.org	MASTERS DEGREE PLUS HOURS				Total: 34
DUCHESNE ACADEMY			N	System: 34				
	DUCHESNE ACADEMY	28-0716-001	PRINCIPAL	0.95	lhickman@duchesneacademy.org			
	DUCHESNE ACADEMY	28-0716-001	TEACHER	0.05				
Krakowski , Eric			ekrakowski@duchesneacademy.org	BACHELORS DEGREE PLUS 30 HOURS				Total: 23
DUCHESNE ACADEMY			N	System: 23				
	DUCHESNE ACADEMY	28-0716-001	ASSISTANT PRINCIPAL	1.00	ekrakowski@duchesneacademy.org			
Freeland, Kristian			kfreeland@dcstigers.org	MASTERS DEGREE PLUS HOURS				Total: 16
DUNDY CO STRATTON PUBLIC SCHS			Y	System: 16				95,412 9,552 50,453
	BENKELMAN ELEMENTARY SCHOOL	29-0117-002	PRINCIPAL	1.00	kfreeland@dcstigers.org			
Garey, Alan			alan.garey@dcstigers.org	MASTERS DEGREE PLUS HOURS				Total: 1
DUNDY CO STRATTON PUBLIC SCHS			Y	System: 1				150,000 0 1,800
	DUNDY CO STRATTON PUBLIC SCHS	29-0117-000	SUPERINTENDENT	1.00	alan.garey@dcstigers.org			
ONeil, Sandy			oneil@dcstigers.org	BACHELORS DEGREE				Total: 1
DUNDY CO STRATTON PUBLIC SCHS			Y	System: 1				94,000 1,750 53,307
	DUNDY CO STRATTON HIGH SCHOOL	29-0117-001	PRINCIPAL	1.00	oneil@dcstigers.org			

Name	Email Address	Education Attained	Total Exp			
Controlling District		Contracted	System Exp	Salary	Add Comp	Benefits
Assigned Location	Agency ID	Position	FTE	Email Address		
Rettele, Timothy	trettele@dcstigers.org	BACHELORS DEGREE PLUS 30 HOURS	Total: 31			
DUNDY CO STRATTON PUBLIC SCHS		Y	System: 24	64,506	9,906	40,492
DUNDY CO STRATTON HIGH SCHOOL	29-0117-001	TEACHER	0.90	trettele@dcstigers.org		
DUNDY CO STRATTON HIGH SCHOOL	29-0117-001	ACTIVITIES/ATHLETIC DIRECTOR	0.10			
Sargent, Ronda	rsargent@dcstigers.org	BACHELORS DEGREE	Total: 3			
DUNDY CO STRATTON PUBLIC SCHS		N	System: 3			
DUNDY CO STRATTON HIGH SCHOOL	29-0117-001	BUSINESS MANAGER	0.50	rsargent@dcstigers.org		
BENKELMAN ELEMENTARY SCHOOL	29-0117-002	BUSINESS MANAGER	0.50			
Schroeder , Sonya	smschroeder@schools.archomaha.org	MASTERS DEGREE	Total: 29			
EAST AND WEST CATHOLIC ELEMENTARY SCH		N	System: 28			
EAST AND WEST CATHOLIC ELEMENTARY SCH	14-0704-001	PRINCIPAL	1.00	smschroeder@schools.archomaha.org		
Biltoft, Shawn	sbiltoft@ebutler.esu7.org	MASTERS DEGREE PLUS HOURS	Total: 25			
EAST BUTLER PUBLIC SCHOOLS		Y	System: 25	98,503	0	44,867
ELEMENTARY SCHOOL AT BRAINARD	12-0502-002	PRINCIPAL	0.50	sbiltoft@ebutler.esu7.org		
ELEMENTARY SCHOOL AT DWIGHT	12-0502-003	PRINCIPAL	0.50			
Cidlik, Mark	mcidlik@ebutler.esu7.org	MASTERS DEGREE PLUS HOURS	Total: 27			
EAST BUTLER PUBLIC SCHOOLS		Y	System: 5	93,360	1,826	36,976
HIGH SCHOOL AT BRAINARD	12-0502-001	PRINCIPAL	1.00	mcidlik@ebutler.esu7.org		
Eldridge, Michael	meldridge@ebutler.esu7.org	MASTERS DEGREE PLUS HOURS	Total: 22			
EAST BUTLER PUBLIC SCHOOLS		Y	System: 12	140,040	0	53,488
EAST BUTLER PUBLIC SCHOOLS	12-0502-000	SUPERINTENDENT	1.00	meldridge@ebutler.esu7.org		

Name	Email Address	Education Attained	Total Exp			
Controlling District		Contracted	System Exp	Salary	Add Comp	Benefits
Assigned Location	Agency ID	Position	FTE	Email Address		
Clark, Stuart	sclark@esu1.org	MASTERS DEGREE PLUS HOURS	Total: 26			
EDUCATIONAL SERVICE UNIT 01		Y	System: 21	150,510	1,400	36,816
EDUCATIONAL SERVICE UNIT 01	00-0001-000	SPECIAL EDUCATION ADMINISTRATOR/DIRECTOR	1.00	sclark@esu1.org		
Conroy, Kellen	kconroy@esu1.org	MASTERS DEGREE PLUS HOURS	Total: 18			
EDUCATIONAL SERVICE UNIT 01		Y	System: 12	116,900	0	20,643
EDUCATIONAL SERVICE UNIT 01	00-0001-000	COORDINATOR	1.00	kconroy@esu1.org		
HAMPL, Brittney	bhampl@esu1.org	BACHELORS DEGREE PLUS HOURS	Total: 4			
EDUCATIONAL SERVICE UNIT 01		Y	System: 4	101,610	0	28,143
EDUCATIONAL SERVICE UNIT 01	00-0001-000	BUSINESS MANAGER	1.00	bhampl@esu1.org		
Hansen, Sarah	shansen@esu1.org	MASTERS DEGREE PLUS HOURS	Total: 13			
EDUCATIONAL SERVICE UNIT 01		Y	System: 13	114,000	0	20,135
EDUCATIONAL SERVICE UNIT 01	00-0001-000	SUPERVISOR/DIRECTOR	0.83	shansen@esu1.org		
EDUCATIONAL SERVICE UNIT 01	00-0001-000	PROGRAM CONSULTANT/COORDINATOR	0.11			
EDUCATIONAL SERVICE UNIT 01	00-0001-000	PROGRAM SUPERVISOR/DIRECTOR	0.06			
Heimann, Bill	bheimann@esu1.org	DOCTORATE	Total: 31			
EDUCATIONAL SERVICE UNIT 01		Y	System: 8	203,875	2,500	64,694
EDUCATIONAL SERVICE UNIT 01	00-0001-000	CHIEF ADMINISTRATOR	1.00	bheimann@esu1.org		
Hight, Tucker	thight@esu1.org	MASTERS DEGREE PLUS HOURS	Total: 13			
EDUCATIONAL SERVICE UNIT 01		Y	System: 1	105,100	0	28,754
EDUCATIONAL SERVICE UNIT 01	00-0001-000	COORDINATOR	1.00	thight@esu1.org		
Lahm, Derek	dlahm@esu1.org	SPECIALIST (EDS)	Total: 17			
EDUCATIONAL SERVICE UNIT 01		Y	System: 3	110,600	0	29,718
EDUCATIONAL SERVICE UNIT 01	00-0001-000	COORDINATOR	1.00	dlahm@esu1.org		

Name	Email Address	Education Attained	Total Exp			
Controlling District		Contracted	System Exp	Salary	Add Comp	Benefits
Assigned Location	Agency ID	Position	FTE	Email Address		
Nelsen, Chantelle	cnelsen@esu1.org					
		SPECIALIST (EDS)	Total: 16			
EDUCATIONAL SERVICE UNIT 01		Y	System: 16	90,230	0	35,710
TOWER SCHOOL	00-0001-005	SPED TEACHER COLLABORATING/CO-TEACHING	0.90	cnelsen@esu1.org		
TOWER SCHOOL	00-0001-005	COORDINATOR	0.10			
Arlt, Kristi	karlt@esu2.org					
		MASTERS DEGREE PLUS HOURS	Total: 31			
EDUCATIONAL SERVICE UNIT 02		Y	System: 15	132,953	0	29,241
EDUCATIONAL SERVICE UNIT 02	00-0002-000	COORDINATOR	1.00	karlt@esu2.org		
Barks, Eileen	ebarks@esu2.org					
		MASTERS DEGREE PLUS HOURS	Total: 32			
EDUCATIONAL SERVICE UNIT 02		Y	System: 10	91,952	0	21,782
EDUCATIONAL SERVICE UNIT 02	00-0002-000	ASSISTANT ADMINISTRATOR	1.00	ebarks@esu2.org		
Bernt, Heather	hbernt@esu2.org					
		MASTERS DEGREE	Total: 14			
EDUCATIONAL SERVICE UNIT 02		Y	System: 7	89,402	0	10,576
EDUCATIONAL SERVICE UNIT 02	00-0002-000	SPECIAL EDUCATION ADMINISTRATOR/DIRECTOR	0.50	hbernt@esu2.org		
EDUCATIONAL SERVICE UNIT 02	00-0002-000	COORDINATOR	0.50			
Butler-Hunziker, Samuel	sbutler@esu2.org					
		MASTERS DEGREE	Total: 9			
EDUCATIONAL SERVICE UNIT 02		Y	System: 2	81,510	0	371
EDUCATIONAL SERVICE UNIT 02	00-0002-000	ASSISTANT ADMINISTRATOR	1.00	sbutler@esu2.org		
Chandler, Melinda	mchandler@esu2.org					
		MASTERS DEGREE PLUS HOURS	Total: 30			
EDUCATIONAL SERVICE UNIT 02		Y	System: 2	95,095	0	415
EDUCATIONAL SERVICE UNIT 02	00-0002-000	COORDINATOR	1.00	mchandler@esu2.org		
Corbin-Tipler, Bridget	bcorbin-tipler@esu2.org					
		MASTERS DEGREE PLUS HOURS	Total: 12			
EDUCATIONAL SERVICE UNIT 02		Y	System: 2	76,541	0	29,060
EDUCATIONAL SERVICE UNIT 02	00-0002-000	ASSISTANT ADMINISTRATOR	1.00	bcorbin-tipler@esu2.org		

Name	Email Address	Education Attained	Total Exp				
Controlling District		Contracted	System Exp	Salary	Add Comp	Benefits	
Assigned Location	Agency ID	Position	FTE	Email Address			
Deturk, Dawn	ddeturk@esu2.org						
EDUCATIONAL SERVICE UNIT 02		Y	Total: 36				
EDUCATIONAL SERVICE UNIT 02	00-0002-000	COORDINATOR	System: 6	162,872	0	600	
			1.00	ddeturk@esu2.org			
Deturk, Theodore	tdeturk@esu2.org						
EDUCATIONAL SERVICE UNIT 02		Y	Total: 34				
EDUCATIONAL SERVICE UNIT 02	00-0002-000	CHIEF ADMINISTRATOR	System: 11	236,425	0	22,248	
			1.00	tdeturk@esu2.org			
Ernst, Crystal	cernst@esu2.org						
EDUCATIONAL SERVICE UNIT 02		Y	Total: 16				
EDUCATIONAL SERVICE UNIT 02	00-0002-000	ASSISTANT ADMINISTRATOR	System: 2	91,690	0	371	
			1.00	cernst@esu2.org			
Green, Jodie	jgreen@esu2.org						
EDUCATIONAL SERVICE UNIT 02		Y	Total: 17				
EDUCATIONAL SERVICE UNIT 02	00-0002-000	COORDINATOR	System: 2	105,275	0	415	
			1.00	jgreen@esu2.org			
Hoffer, Mitchell	mhoffer@esu2.org						
EDUCATIONAL SERVICE UNIT 02		Y	Total: 18				
EDUCATIONAL SERVICE UNIT 02	00-0002-000	SUPERVISOR/DIRECTOR	System: 2	142,055	0	533	
			1.00	mhoffer@esu2.org			
Pomeroy, Cole	cpomeroy@esu2.org						
EDUCATIONAL SERVICE UNIT 02		Y	Total: 14				
EDUCATIONAL SERVICE UNIT 02	00-0002-000	ASSISTANT ADMINISTRATOR	System: 5	81,086	0	29,074	
			1.00	cpomeroy@esu2.org			
Rasmussen, Ashley	arasmussen@esu2.org						
EDUCATIONAL SERVICE UNIT 02		Y	Total: 16				
EDUCATIONAL SERVICE UNIT 02	00-0002-000	ASSISTANT ADMINISTRATOR	System: 7	93,010	0	19,241	
			1.00	arasmussen@esu2.org			

Name	Email Address	Education Attained	Total Exp	System Exp	Salary	Add Comp	Benefits
Controlling District	Agency ID	Contracted	FTE	System Exp	Salary	Add Comp	Benefits
Assigned Location	Agency ID	Position	FTE	Email Address			
Schaefer, Tammy	tschaefer@esu2.org	MASTERS DEGREE PLUS HOURS		Total: 32			
EDUCATIONAL SERVICE UNIT 02		Y		System: 2	106,605	0	19,284
EDUCATIONAL SERVICE UNIT 02	00-0002-000	SPECIAL EDUCATION ADMINISTRATOR/DIRECTOR	0.50		tschaefer@esu2.org		
EDUCATIONAL SERVICE UNIT 02	00-0002-000	COORDINATOR	0.50				
Stogdill, Chris	cstogdill@esu2.org	DOCTORATE		Total: 30			
EDUCATIONAL SERVICE UNIT 02		Y		System: 4	177,752	0	648
EDUCATIONAL SERVICE UNIT 02	00-0002-000	COORDINATOR	1.00		cstogdill@esu2.org		
Uher, Brandi	barneal@esu2.org	MASTERS DEGREE		Total: 21			
EDUCATIONAL SERVICE UNIT 02		Y		System: 2	95,550	0	29,121
EDUCATIONAL SERVICE UNIT 02	00-0002-000	COORDINATOR	1.00		barneal@esu2.org		
Vontz, Karen	kvontz@esu2.org	MASTERS DEGREE		Total: 14			
EDUCATIONAL SERVICE UNIT 02		Y		System: 7	113,905	0	29,179
EDUCATIONAL SERVICE UNIT 02	00-0002-000	SPECIAL EDUCATION ADMINISTRATOR/DIRECTOR	0.50		kvontz@esu2.org		
EDUCATIONAL SERVICE UNIT 02	00-0002-000	COORDINATOR	0.50				
Wobken, Roni	rwobken@esu2.org	MASTERS DEGREE PLUS HOURS		Total: 34			
EDUCATIONAL SERVICE UNIT 02		Y		System: 12	100,197	0	29,135
ESU 2 INDEPENDENT SCHOOL	00-0002-002	HEAD TEACHER	0.50		rwobken@esu2.org		
ESU 2 INDEPENDENT SCHOOL	00-0002-002	COORDINATOR	0.50				
Zietlow, Caryn	czietlow@esu2.org	DOCTORATE		Total: 30			
EDUCATIONAL SERVICE UNIT 02		Y		System: 10	153,110	0	569
EDUCATIONAL SERVICE UNIT 02	00-0002-000	ASSISTANT ADMINISTRATOR	1.00		czietlow@esu2.org		
BLUM, SCOTT	sblum@esu3.org	DOCTORATE		Total: 31			
EDUCATIONAL SERVICE UNIT 03		Y		System: 7	194,477	0	44,101
EDUCATIONAL SERVICE UNIT 03	00-0003-000	SUPERVISOR/DIRECTOR	1.00		sblum@esu3.org		

Name	Email Address	Education Attained	Total Exp	System Exp	Salary	Add Comp	Benefits
Controlling District	Agency ID	Contracted	FTE				
Assigned Location		Position			Email Address		
Dobrovolny, Pamela	pdobrovolny@esu3.org			Total: 34			
EDUCATIONAL SERVICE UNIT 03		Y		System: 1	70,000	0	22,283
EDUCATIONAL SERVICE UNIT 03	00-0003-000	COORDINATOR	1.00		pdobrovolny@esu3.org		
FAGAN, WHITNEY	wfagan@esu3.org			Total: 15			
EDUCATIONAL SERVICE UNIT 03		Y		System: 2	103,500	0	28,154
EDUCATIONAL SERVICE UNIT 03	00-0003-000	COORDINATOR	1.00		wfagan@esu3.org		
HARDING, MEGAN	mharding@esu3.org			Total: 17			
EDUCATIONAL SERVICE UNIT 03		Y		System: 1	100,000	0	27,541
EDUCATIONAL SERVICE UNIT 03	00-0003-000	COORDINATOR	1.00		mharding@esu3.org		
KELBERLAU, ALLISON	akelberlau@esu3.org			Total: 26			
EDUCATIONAL SERVICE UNIT 03		Y		System: 9	106,980	0	28,764
EDUCATIONAL SERVICE UNIT 03	00-0003-000	ASSISTANT ADMINISTRATOR	1.00		akelberlau@esu3.org		
LABORDE, MCKAYLA	mlaborde@esu3.org			Total: 25			
EDUCATIONAL SERVICE UNIT 03		Y		System: 8	153,922	0	36,992
EDUCATIONAL SERVICE UNIT 03	00-0003-000	SPECIAL EDUCATION ADMINISTRATOR/DIRECTOR	1.00		mlaborde@esu3.org		
MEAYS, LORI	lmeays@esu3.org			Total: 2			
EDUCATIONAL SERVICE UNIT 03		Y		System: 2	150,075	0	36,318
EDUCATIONAL SERVICE UNIT 03	00-0003-000	BUSINESS MANAGER	1.00		lmeays@esu3.org		
PARR, KAYLA	kparr@esu3.org			Total: 12			
EDUCATIONAL SERVICE UNIT 03		Y		System: 5	82,271	0	24,434
EDUCATIONAL SERVICE UNIT 03	00-0003-000	COORDINATOR	1.00		kparr@esu3.org		

Name	Email Address	Education Attained	Total Exp				
Controlling District		Contracted	System Exp	Salary	Add Comp	Benefits	
Assigned Location	Agency ID	Position	FTE	Email Address			
POLLOCK, JENNIFER	jpollock@esu3.org						Total: 15
EDUCATIONAL SERVICE UNIT 03		Y	System: 3	109,761	0	29,252	
EDUCATIONAL SERVICE UNIT 03	00-0003-000	COORDINATOR	1.00	jpollock@esu3.org			
SCHNOES, DANNY	dschnoes@esu3.org						Total: 42
EDUCATIONAL SERVICE UNIT 03		Y	System: 11	269,835	0	57,309	
EDUCATIONAL SERVICE UNIT 03	00-0003-000	CHIEF ADMINISTRATOR	1.00	dschnoes@esu3.org			
Armstrong, Tanya	tarmstrong@esu4.net						Total: 29
EDUCATIONAL SERVICE UNIT 04		Y	System: 14	126,690	0	43,808	
NE CENTER FOR EDUC OF BLIND	00-0004-006	SPECIAL EDUCATION ADMINISTRATOR/DIRECTOR	1.00	tarmstrong@esu4.net			
Craig, Wendy	wcraig@esu4.net						Total: 27
EDUCATIONAL SERVICE UNIT 04		Y	System: 1	94,000	0	44,495	
EDUCATIONAL SERVICE UNIT 04	00-0004-000	SPECIAL EDUCATION ADMINISTRATOR/DIRECTOR	1.00	wcraig@esu4.net			
Madison, Jennifer	jmadison@esu4.net						Total: 28
EDUCATIONAL SERVICE UNIT 04		Y	System: 12	94,134	0	44,519	
EDUCATIONAL SERVICE UNIT 04	00-0004-000	STAFF DEVELOPMENT DIRECTOR	1.00	jmadison@esu4.net			
Niss, Danielle	dniss@esu4.net						Total: 13
EDUCATIONAL SERVICE UNIT 04		Y	System: 5	75,247	0	32,080	
EDUCATIONAL SERVICE UNIT 04	00-0004-000	INSTRUCTIONAL COACH	0.50	dniss@esu4.net			
EDUCATIONAL SERVICE UNIT 04	00-0004-000	COORDINATOR	0.50				
Robke, Gregg	grobke@esu4.net						Total: 31
EDUCATIONAL SERVICE UNIT 04		Y	System: 21	148,108	0	54,856	
EDUCATIONAL SERVICE UNIT 04	00-0004-000	CHIEF ADMINISTRATOR	1.00	grobke@esu4.net			

Name	Email Address	Education Attained	Total Exp			
Controlling District		Contracted	System Exp	Salary	Add Comp	Benefits
Assigned Location	Agency ID	Position	FTE	Email Address		
McNiff, Brenda	bmcniff@esu5.org	DOCTORATE	Total: 30			
EDUCATIONAL SERVICE UNIT 05		Y	System: 22	204,000	0	51,433
EDUCATIONAL SERVICE UNIT 05	00-0005-000	CHIEF ADMINISTRATOR	1.00	bmcniff@esu5.org		
Reimer, Jan	jreimer@esu5.org	NO COLLEGE PREPARATION	Total: 33			
EDUCATIONAL SERVICE UNIT 05		Y	System: 33	132,749	0	40,732
EDUCATIONAL SERVICE UNIT 05	00-0005-000	BUSINESS MANAGER	1.00	jreimer@esu5.org		
Tracy, Brenda	btracy@esu5.org	DOCTORATE	Total: 15			
EDUCATIONAL SERVICE UNIT 05		Y	System: 1	137,500	0	47,517
EDUCATIONAL SERVICE UNIT 05	00-0005-000	SUPERVISOR/DIRECTOR	1.00	btracy@esu5.org		
Kelley, April	april.kelley@esu6.org	MASTERS DEGREE	Total: 26			
EDUCATIONAL SERVICE UNIT 06		Y	System: 17	124,221	0	22,213
EDUCATIONAL SERVICE UNIT 06	00-0006-000	STAFF DEVELOPMENT DIRECTOR	1.00	april.kelley@esu6.org		
LOVEGROVE, HOLLI	holli.lovegrove@esu6.org	SPECIALIST (EDS)	Total: 14			
EDUCATIONAL SERVICE UNIT 06		Y	System: 14	94,235	0	41,950
EDUCATIONAL SERVICE UNIT 06	00-0006-000	COORDINATOR	0.90	holli.lovegrove@esu6.org		
SHICKLEY HIGH SCHOOL	30-0054-001	PSYCHOLOGIST	0.04			
SHICKLEY ELEMENTARY SCHOOL	30-0054-002	PSYCHOLOGIST	0.06			
Maschmann, Brian	brian.maschmann@esu6.org	DOCTORATE	Total: 2			
EDUCATIONAL SERVICE UNIT 06		Y	System: 2	198,000	0	58,684
EDUCATIONAL SERVICE UNIT 06	00-0006-000	CHIEF ADMINISTRATOR	1.00	brian.maschmann@esu6.org		
RAYBURN, MICHELE	michele.rayburn@esu6.org	DOCTORATE	Total: 25			
EDUCATIONAL SERVICE UNIT 06		Y	System: 23	125,048	0	47,459
EDUCATIONAL SERVICE UNIT 06	00-0006-000	SPECIAL EDUCATION ADMINISTRATOR/DIRECTOR	1.00	michele.rayburn@esu6.org		

Name	Email Address	Education Attained	Total Exp			
Controlling District		Contracted	System Exp	Salary	Add Comp	Benefits
Assigned Location	Agency ID	Position	FTE	Email Address		
Taylor, Vicki	vicki.taylor@esu6.org	BACHELORS DEGREE	Total: 22			
EDUCATIONAL SERVICE UNIT 06		Y	System: 22	116,780	0	45,982
EDUCATIONAL SERVICE UNIT 06	00-0006-000	BUSINESS MANAGER	1.00	vicki.taylor@esu6.org		
BRADY, MARK	mbrady@esu7.org	MASTERS DEGREE	Total: 16			
EDUCATIONAL SERVICE UNIT 07		Y	System: 9	105,819	0	28,794
EDUCATIONAL SERVICE UNIT 07	00-0007-000	ASSISTANT ADMINISTRATOR	1.00	mbrady@esu7.org		
CLAY, TAMRA	tclay@esu7.org	MASTERS DEGREE PLUS HOURS	Total: 29			
EDUCATIONAL SERVICE UNIT 07		Y	System: 5	137,548	0	34,355
EDUCATIONAL SERVICE UNIT 07	00-0007-000	SPECIAL EDUCATION ADMINISTRATOR/DIRECTOR	1.00	tclay@esu7.org		
ELMSHAEUSER, KRISTINE	kelmshaeuser@esu7.org	SPECIALIST (EDS)	Total: 27			
EDUCATIONAL SERVICE UNIT 07		Y	System: 1	144,000	0	25,306
EDUCATIONAL SERVICE UNIT 07	00-0007-000	CHIEF ADMINISTRATOR	1.00	kelmshaeuser@esu7.org		
KAVAN, BROOKE	bkavan@esu7.org	MASTERS DEGREE PLUS HOURS	Total: 19			
EDUCATIONAL SERVICE UNIT 07		Y	System: 9	107,077	0	27,480
EDUCATIONAL SERVICE UNIT 07	00-0007-000	ASSISTANT ADMINISTRATOR	1.00	bkavan@esu7.org		
MATTOX, JENNA	jmattox@esu7.org	MASTERS DEGREE PLUS HOURS	Total: 7			
EDUCATIONAL SERVICE UNIT 07		Y	System: 1	78,844	0	22,530
EDUCATIONAL SERVICE UNIT 07	00-0007-000	COORDINATOR	0.50	jmattox@esu7.org		
ST EDWARD ELEMENTARY SCHOOL	06-0017-002	TEACHER	0.10			
PALMER ELEMENTARY SCHOOL	61-0049-002	HOME SCHOOL LIAISON	0.10			
TWIN RIVER ELEM-GENOA	63-0030-003	TEACHER	0.10			
CROSS COUNTY ELEMENTARY SCHOOL	72-0015-005	HOME SCHOOL LIAISON	0.10			
OSCEOLA ELEMENTARY SCHOOL	72-0019-002	TEACHER	0.10			
HIGH PLAINS COMMUNITY SCHOOLS		N	System: 0			
HIGH PLAINS COMMUNITY JR/SR HIGH SCHOOL	72-0075-001	ACTIVITIES/ATHLETIC COACH	0.00			

Name	Email Address	Education Attained	Total Exp			
Controlling District		Contracted	System Exp	Salary	Add Comp	Benefits
Assigned Location	Agency ID	Position	FTE	Email Address		
NEESEN, CARA	cneesen@esu7.org		SPECIALIST (EDS)	Total: 14		
EDUCATIONAL SERVICE UNIT 07		Y	System: 3	112,585	0	29,979
ESU 7 CENTER	00-0007-019	COORDINATOR	0.40	cneesen@esu7.org		
ESU 7 LEARNING ACADEMY	00-0007-020	COORDINATOR	0.40			
OSTMEYER, MARCIA	mostmeyer@esu7.org		MASTERS DEGREE PLUS HOURS	Total: 24		
EDUCATIONAL SERVICE UNIT 07		Y	System: 8	146,786	0	34,439
EDUCATIONAL SERVICE UNIT 07	00-0007-000	STAFF DEVELOPMENT DIRECTOR	1.00	mostmeyer@esu7.org		
RICHARDS, AMY	arichards@esu7.org		MASTERS DEGREE PLUS HOURS	Total: 24		
EDUCATIONAL SERVICE UNIT 07		Y	System: 1	87,000	0	25,496
EDUCATIONAL SERVICE UNIT 07	00-0007-000	ASSISTANT ADMINISTRATOR	1.00	arichards@esu7.org		
SHEFCYK, LINDA	lshefcyk@esu7.org		HIGH SCHOOL DIPLOMA/GED	Total: 39		
EDUCATIONAL SERVICE UNIT 07		N	System: 39			
EDUCATIONAL SERVICE UNIT 07	00-0007-000	BUSINESS MANAGER	1.00	lshefcyk@esu7.org		
TERNUS, JACLYN	jternus@esu7.org		SPECIALIST (EDS)	Total: 14		
EDUCATIONAL SERVICE UNIT 07		Y	System: 8	62,818	0	11,294
EDUCATIONAL SERVICE UNIT 07	00-0007-000	COORDINATOR	0.60	jternus@esu7.org		
THOMPSON, BRANDY	bthompson@esu7.org		SPECIALIST (EDS)	Total: 24		
EDUCATIONAL SERVICE UNIT 07		Y	System: 1	90,000	0	26,021
EDUCATIONAL SERVICE UNIT 07	00-0007-000	ASSISTANT ADMINISTRATOR	1.00	bthompson@esu7.org		
VALENTINE, ERNEST	evalentine@esu7.org		MASTERS DEGREE PLUS HOURS	Total: 25		
EDUCATIONAL SERVICE UNIT 07		Y	System: 1	95,000	0	16,718
EDUCATIONAL SERVICE UNIT 07	00-0007-000	ASSISTANT ADMINISTRATOR	1.00	evalentine@esu7.org		

Name	Email Address	Education Attained	Total Exp			
Controlling District		Contracted	System Exp	Salary	Add Comp	Benefits
Assigned Location	Agency ID	Position	FTE	Email Address		
Arehart, Toni	toni.arehart@esu8ne.org	MASTERS DEGREE PLUS HOURS	Total: 16			
EDUCATIONAL SERVICE UNIT 08		Y	System: 6	100,000	0	33,968
CLEARWATER LEARNING CENTER	00-0008-005	SPECIAL EDUCATION ADMINISTRATOR/DIRECTOR	1.00	toni.arehart@esu8ne.org		
Baumann, Nicole	nicole.baumann@esu8ne.org	MASTERS DEGREE PLUS HOURS	Total: 11			
EDUCATIONAL SERVICE UNIT 08		Y	System: 7	80,220	0	33,141
EDUCATIONAL SERVICE UNIT 08	00-0008-000	ASSISTANT ADMINISTRATOR	0.05	nicole.baumann@esu8ne.org		
MADISON ELEMENTARY SCHOOL	59-0001-002	SPED TEACHER COLLABORATING/CO-TEACHING	0.30			
BATTLE CREEK ELEMENTARY SCHOOL	59-0005-002	SPED TEACHER COLLABORATING/CO-TEACHING	0.20			
NEWMAN GROVE ELEMENTARY SCHOOL	59-0013-002	SPED TEACHER COLLABORATING/CO-TEACHING	0.10			
PIERCE ELEMENTARY SCHOOL	70-0002-002	SPED TEACHER COLLABORATING/CO-TEACHING	0.10			
OSMOND ELEMENTARY SCHOOL	70-0542-002	SPED TEACHER COLLABORATING/CO-TEACHING	0.05			
STANTON ELEMENTARY SCHOOL	84-0003-002	SPED TEACHER COLLABORATING/CO-TEACHING	0.20			
Dahl, Corey	corey.dahl@esu8ne.org	SPECIALIST (EDS)	Total: 9			
EDUCATIONAL SERVICE UNIT 08		Y	System: 6	195,000	0	50,619
EDUCATIONAL SERVICE UNIT 08	00-0008-000	CHIEF ADMINISTRATOR	1.00	corey.dahl@esu8ne.org		
Dufek, Megan	megan.dufek@esu8ne.org	MASTERS DEGREE PLUS HOURS	Total: 9			
EDUCATIONAL SERVICE UNIT 08		Y	System: 4	81,000	0	29,544
EDUCATIONAL SERVICE UNIT 08	00-0008-000	ASSISTANT ADMINISTRATOR	1.00	megan.dufek@esu8ne.org		
Hagen, Jennifer	jen.hagen@esu8ne.org	MASTERS DEGREE PLUS HOURS	Total: 24			
EDUCATIONAL SERVICE UNIT 08		Y	System: 2	96,000	0	32,215
EDUCATIONAL SERVICE UNIT 08	00-0008-000	ASSISTANT ADMINISTRATOR	1.00	jen.hagen@esu8ne.org		
Miller, Ruth	ruth.miller@esu8ne.org	MASTERS DEGREE	Total: 39			
EDUCATIONAL SERVICE UNIT 08		Y	System: 23	134,000	0	39,149
EDUCATIONAL SERVICE UNIT 08	00-0008-000	SPECIAL EDUCATION ADMINISTRATOR/DIRECTOR	1.00	ruth.miller@esu8ne.org		

Name	Email Address	Education Attained	Total Exp			
Controlling District		Contracted	System Exp	Salary	Add Comp	Benefits
Assigned Location	Agency ID	Position	FTE	Email Address		
Rethmeier, Heidi	heidi.rethmeier@esu8ne.org	MASTERS DEGREE PLUS HOURS	Total: 27			
EDUCATIONAL SERVICE UNIT 08		Y	System: 12	94,300	0	32,306
EDUCATIONAL SERVICE UNIT 08	00-0008-000	ASSISTANT ADMINISTRATOR	1.00	heidi.rethmeier@esu8ne.org		
Wiebelhaus, Elleah	elleah.wiebelhaus@esu8ne.org	LESS THAN BACHELORS DEGREE	Total: 15			
EDUCATIONAL SERVICE UNIT 08		Y	System: 15	85,000	0	31,231
EDUCATIONAL SERVICE UNIT 08	00-0008-000	BUSINESS MANAGER	1.00	elleah.wiebelhaus@esu8ne.org		
NELIGH-OAKDALE SCHOOLS		N	System: 0			
NELIGH-OAKDALE HIGH SCHOOL	02-0009-001	ACTIVITIES/ATHLETIC COACH	0.00			
Zavadil, Jesse	jesse.zavadil@esu8ne.org	SPECIALIST (EDS)	Total: 17			
EDUCATIONAL SERVICE UNIT 08		Y	System: 1	118,000	0	49,022
EDUCATIONAL SERVICE UNIT 08	00-0008-000	ASSISTANT ADMINISTRATOR	1.00	jesse.zavadil@esu8ne.org		
Burr, Emily	emily.burr@esu9.us	BACHELORS DEGREE	Total: 7			
EDUCATIONAL SERVICE UNIT 09		Y	System: 7	105,084	0	40,589
EDUCATIONAL SERVICE UNIT 09	00-0009-000	BUSINESS MANAGER	1.00	emily.burr@esu9.us		
Haney, Joseph	joe.haney@esu9.us	MASTERS DEGREE PLUS HOURS	Total: 24			
EDUCATIONAL SERVICE UNIT 09		Y	System: 9	115,076	0	49,950
EDUCATIONAL SERVICE UNIT 09	00-0009-000	SPECIAL EDUCATION ADMINISTRATOR/DIRECTOR	0.79	joe.haney@esu9.us		
EDUCATIONAL SERVICE UNIT 09	00-0009-000	COORDINATOR	0.17			
KENESAW SECONDARY SCHOOL	01-0003-001	PROGRAM CONSULTANT/COORDINATOR	0.02			
KENESAW ELEMENTARY SCHOOL	01-0003-002	PROGRAM CONSULTANT/COORDINATOR	0.02			
Harris, Drew	drew.harris@esu9.us	MASTERS DEGREE PLUS HOURS	Total: 40			
EDUCATIONAL SERVICE UNIT 09		Y	System: 6	187,200	0	62,333
EDUCATIONAL SERVICE UNIT 09	00-0009-000	CHIEF ADMINISTRATOR	1.00	drew.harris@esu9.us		

Name	Email Address	Education Attained	Total Exp			
Controlling District		Contracted	System Exp	Salary	Add Comp	Benefits
Assigned Location	Agency ID	Position	FTE	Email Address		
Schultz, Amy	amy.schultz@esu9.us	MASTERS DEGREE PLUS HOURS	Total: 23			
EDUCATIONAL SERVICE UNIT 09		Y	System: 23	106,500	0	47,899
EDUCATIONAL SERVICE UNIT 09	00-0009-000	STAFF DEVELOPMENT DIRECTOR	1.00	amy.schultz@esu9.us		
Shepard, Jessica	jessica.shepard@esu9.us	SPECIALIST (EDS)	Total: 14			
EDUCATIONAL SERVICE UNIT 09		Y	System: 14	87,268	0	36,403
EDUCATIONAL SERVICE UNIT 09	00-0009-000	SUPERVISOR/DIRECTOR	0.30	jessica.shepard@esu9.us		
EDUCATIONAL SERVICE UNIT 09	00-0009-000	COORDINATOR	0.20			
SILVER LAKE HIGH SCHOOL	01-0123-001	PSYCHOLOGIST	0.02			
HARVARD HIGH SCHOOL	18-0011-001	COORDINATOR	0.05			
HARVARD ELEMENTARY SCHOOL	18-0011-002	COORDINATOR	0.14			
HARVARD MIDDLE SCHOOL	18-0011-003	COORDINATOR	0.06			
DONIPHAN-TRUMBULL SECONDARY	40-0126-001	PSYCHOLOGIST	0.02			
DONIPHAN-TRUMBULL ELEMENTARY	40-0126-002	PSYCHOLOGIST	0.02			
GILTNER HIGH SCHOOL	41-0002-001	PSYCHOLOGIST	0.06			
GILTNER ELEMENTARY SCHOOL	41-0002-002	PSYCHOLOGIST	0.08			
HAMPTON HIGH SCHOOL	41-0091-001	PSYCHOLOGIST	0.02			
HAMPTON ELEMENTARY SCHOOL	41-0091-002	PSYCHOLOGIST	0.03			
Slechta, Kristen	kristen.slechta@esu9.us	MASTERS DEGREE PLUS HOURS	Total: 21			
EDUCATIONAL SERVICE UNIT 09		Y	System: 10	92,717	0	17,618
EDUCATIONAL SERVICE UNIT 09	00-0009-000	STAFF DEVELOPMENT COORDINATOR	0.50	kristen.slechta@esu9.us		
EDUCATIONAL SERVICE UNIT 09	00-0009-000	SUPERVISOR/DIRECTOR	0.50			
Anderson, Jean	janderson@esu10.org	DOCTORATE	Total: 30			
EDUCATIONAL SERVICE UNIT 10		Y	System: 15	141,000	0	46,614
EDUCATIONAL SERVICE UNIT 10	00-0010-000	SPECIAL EDUCATION ADMINISTRATOR/DIRECTOR	1.00	janderson@esu10.org		

Name	Email Address	Education Attained	Total Exp			
Controlling District		Contracted	System Exp	Salary	Add Comp	Benefits
Assigned Location	Agency ID	Position	FTE	Email Address		
Bohling, Mckenzie	mikki.bohling@esu10.org		MASTERS DEGREE	Total: 13		
EDUCATIONAL SERVICE UNIT 10		Y	System: 13	78,881	0	35,570
EDUCATIONAL SERVICE UNIT 10	00-0010-000	COORDINATOR	1.00	mikki.bohling@esu10.org		
Clapp, Kelly	kelly.clapp@esu10.org		MASTERS DEGREE	Total: 27		
EDUCATIONAL SERVICE UNIT 10		Y	System: 16	110,096	0	29,779
EDUCATIONAL SERVICE UNIT 10	00-0010-000	ASSISTANT ADMINISTRATOR	1.00	kelly.clapp@esu10.org		
Herrick, Kayla	kherrick@esu10.org		BACHELORS DEGREE	Total: 7		
EDUCATIONAL SERVICE UNIT 10		Y	System: 7	88,000	0	37,191
EDUCATIONAL SERVICE UNIT 10	00-0010-000	BUSINESS MANAGER	1.00	kherrick@esu10.org		
Jacobsen, Anjeanette	ajacobsen@esu10.org		SPECIALIST (EDS)	Total: 21		
EDUCATIONAL SERVICE UNIT 10		Y	System: 6	93,835	0	26,888
EDUCATIONAL SERVICE UNIT 10	00-0010-000	COORDINATOR	1.00	ajacobsen@esu10.org		
Lewandowski, Dallas	dalewand@esu10.org		MASTERS DEGREE	Total: 13		
EDUCATIONAL SERVICE UNIT 10		Y	System: 13	93,510	0	30,772
EDUCATIONAL SERVICE UNIT 10	00-0010-000	STAFF DEVELOPMENT COORDINATOR	0.50	dalewand@esu10.org		
EDUCATIONAL SERVICE UNIT 10	00-0010-000	ASSISTANT ADMINISTRATOR	0.50			
Mccoy, Tracy	tmccoy@esu10.org		MASTERS DEGREE	Total: 30		
EDUCATIONAL SERVICE UNIT 10		Y	System: 3	87,201	0	25,709
EDUCATIONAL SERVICE UNIT 10	00-0010-000	COORDINATOR	1.00	tmccoy@esu10.org		
O'Brien, Denise	dobrien@esu10.org		SPECIALIST (EDS)	Total: 27		
EDUCATIONAL SERVICE UNIT 10		Y	System: 18	141,000	0	46,614
EDUCATIONAL SERVICE UNIT 10	00-0010-000	STAFF DEVELOPMENT DIRECTOR	1.00	dobrien@esu10.org		

Name	Email Address	Education Attained	Total Exp				
Controlling District		Contracted	System Exp	Salary	Add Comp	Benefits	
Assigned Location	Agency ID	Position	FTE	Email Address			
Stukey, Heather	hstukey@esu10.org						
		SPECIALIST (EDS)	Total: 20				
EDUCATIONAL SERVICE UNIT 10		Y	System: 2	92,000	0	30,572	
EDUCATIONAL SERVICE UNIT 10	00-0010-000	ASSISTANT ADMINISTRATOR	1.00	hstukey@esu10.org			
Wheelock, Melissa	mwheelock@esu10.org						
		DOCTORATE	Total: 17				
EDUCATIONAL SERVICE UNIT 10		Y	System: 7	200,000	0	35,997	
EDUCATIONAL SERVICE UNIT 10	00-0010-000	CHIEF ADMINISTRATOR	1.00	mwheelock@esu10.org			
Hatch, Kate	khatch@esu11.org						
		MASTERS DEGREE PLUS HOURS	Total: 33				
EDUCATIONAL SERVICE UNIT 11		Y	System: 17	135,132	0	46,159	
EDUCATIONAL SERVICE UNIT 11	00-0011-000	STAFF DEVELOPMENT DIRECTOR	1.00	khatch@esu11.org			
Nelson-Milks, Lona	lonelso@esu11.org						
		SPECIALIST (EDS)	Total: 28				
EDUCATIONAL SERVICE UNIT 11		Y	System: 23	137,706	0	46,610	
EDUCATIONAL SERVICE UNIT 11	00-0011-000	SPECIAL EDUCATION ADMINISTRATOR/DIRECTOR	1.00	lonelso@esu11.org			
Poppert, John	john.poppert@esu11.org						
		SPECIALIST (EDS)	Total: 31				
EDUCATIONAL SERVICE UNIT 11		Y	System: 3	204,024	0	35,760	
EDUCATIONAL SERVICE UNIT 11	00-0011-000	CHIEF ADMINISTRATOR	1.00	john.poppert@esu11.org			
Amundsen, Deirdre	damundsen@esu13.org						
		MASTERS DEGREE	Total: 4				
EDUCATIONAL SERVICE UNIT 13		Y	System: 4	118,380	0	269,823	
EDUCATIONAL SERVICE UNIT 13	00-0013-000	STAFF DEVELOPMENT DIRECTOR	1.00	damundsen@esu13.org			
Barrett, Laura	lbarrett@esu13.org						
		DOCTORATE	Total: 13				
EDUCATIONAL SERVICE UNIT 13		Y	System: 13	188,100	0	34,140	
EDUCATIONAL SERVICE UNIT 13	00-0013-000	CHIEF ADMINISTRATOR	1.00	lbarrett@esu13.org			

Name	Email Address	Education Attained	Total Exp			
Controlling District		Contracted	System Exp	Salary	Add Comp	Benefits
Assigned Location	Agency ID	Position	FTE	Email Address		
Broderick, Jessica	jbroderick@esu13.org	MASTERS DEGREE PLUS HOURS	Total: 12			
EDUCATIONAL SERVICE UNIT 13		Y	System: 12	108,095	0	25,176
EDUCATIONAL SERVICE UNIT 13	00-0013-000	SUPERVISOR/DIRECTOR	1.00	jbroderick@esu13.org		
Downing, Julie	jdowning@esu13.org	DOCTORATE	Total: 31			
EDUCATIONAL SERVICE UNIT 13		Y	System: 17	101,060	0	17,832
EDUCATIONAL SERVICE UNIT 13	00-0013-000	STAFF DEVELOPMENT COORDINATOR	0.50	jdowning@esu13.org		
EDUCATIONAL SERVICE UNIT 13	00-0013-000	ASSISTANT ADMINISTRATOR	0.50			
Peacock, Thomas	tpeacock@esu13.org	MASTERS DEGREE	Total: 4			
EDUCATIONAL SERVICE UNIT 13		Y	System: 4	105,461	0	24,779
HARMS ADV TECH CENTER-WNCC	00-0013-004	SUPERVISOR/DIRECTOR	1.00	tpeacock@esu13.org		
Walker, Jodi	jwalker@esu13.org	BACHELORS DEGREE	Total: 12			
EDUCATIONAL SERVICE UNIT 13		Y	System: 12	69,067	0	18,807
EDUCATIONAL SERVICE UNIT 13	00-0013-000	BUSINESS MANAGER	1.00	jwalker@esu13.org		
Calvert, Sara	scalvert@esu15.org	BACHELORS DEGREE PLUS HOURS	Total: 9			
EDUCATIONAL SERVICE UNIT 15		Y	System: 4	96,000	0	44,926
EDUCATIONAL SERVICE UNIT 15	00-0015-000	SUPERVISOR/DIRECTOR	0.75	scalvert@esu15.org		
EDUCATIONAL SERVICE UNIT 15	00-0015-000	STAFF DEVELOPMENT COORDINATOR	0.20			
EDUCATIONAL SERVICE UNIT 15	00-0015-000	STAFF DEVELOPMENT DIRECTOR	0.05			
Hanson, John	jhanson@esu15.org	SPECIALIST (EDS)	Total: 22			
EDUCATIONAL SERVICE UNIT 15		Y	System: 16	61,417	0	21,222
EDUCATIONAL SERVICE UNIT 15	00-0015-000	PROGRAM SUPERVISOR/DIRECTOR	0.40	jhanson@esu15.org		
MC COOK PUBLIC SCHOOLS		Y	System: 15	86,005	600	30,985
MC COOK PUBLIC SCHOOLS	73-0017-000	SPECIAL EDUCATION ADMINISTRATOR/DIRECTOR	0.60			

Name	Email Address	Education Attained	Total Exp			
Controlling District		Contracted	System Exp	Salary	Add Comp	Benefits
Assigned Location	Agency ID	Position	FTE	Email Address		
Picquet, Phillip	ppicquet@esu15.org	SPECIALIST (EDS)	Total: 21			
EDUCATIONAL SERVICE UNIT 15		Y	System: 3	159,650	0	56,082
EDUCATIONAL SERVICE UNIT 15	00-0015-000	CHIEF ADMINISTRATOR	1.00	ppicquet@esu15.org		
Richardson, Cynthia	crichardson@esu15.org	NO COLLEGE PREPARATION	Total: 26			
EDUCATIONAL SERVICE UNIT 15		Y	System: 12	60,237	0	38,657
EDUCATIONAL SERVICE UNIT 15	00-0015-000	BUSINESS MANAGER	1.00	crichardson@esu15.org		
Jones, Scott	scott.jones@esusixteen.org	SPECIALIST (EDS)	Total: 29			
EDUCATIONAL SERVICE UNIT 16		Y	System: 15	134,026	0	41,112
EDUCATIONAL SERVICE UNIT 16	00-0016-000	SUPERVISOR/DIRECTOR	1.00	scott.jones@esusixteen.org		
Mcgown, James	jmcgown@esusixteen.org	MASTERS DEGREE PLUS HOURS	Total: 26			
EDUCATIONAL SERVICE UNIT 16		Y	System: 2	159,650	0	54,649
EDUCATIONAL SERVICE UNIT 16	00-0016-000	CHIEF ADMINISTRATOR	0.01	jmcgown@esusixteen.org		
Smith, Alison	asmith@esusixteen.org	MASTERS DEGREE	Total: 18			
EDUCATIONAL SERVICE UNIT 16		Y	System: 10	115,400	0	20,230
EDUCATIONAL SERVICE UNIT 16	00-0016-000	STAFF DEVELOPMENT DIRECTOR	1.00	asmith@esusixteen.org		
Easton, Andrew	aeaston@esucc.org	MASTERS DEGREE	Total: 18			
EDUCATIONAL SERVICE UNIT 17		Y	System: 5	102,444	0	18,366
EDUCATIONAL SERVICE UNIT 17	00-0017-000	SUPERVISOR/DIRECTOR	1.00	aeaston@esucc.org		
Erickson, Geraldine	gerickson17@esu17.org	SPECIALIST (EDS)	Total: 37			
EDUCATIONAL SERVICE UNIT 17		Y	System: 23	190,692	0	22,353
EDUCATIONAL SERVICE UNIT 17	00-0017-000	CHIEF ADMINISTRATOR	0.90	gerickson17@esu17.org		
VALENTINE ELEMENTARY SCHOOL	16-0006-002	SPED TEACHER COLLABORATING/CO-TEACHING	0.10			

Name	Email Address	Education Attained	Total Exp			
Controlling District		Contracted	System Exp	Salary	Add Comp	Benefits
Assigned Location	Agency ID	Position	FTE	Email Address		
Mc Quistan, Jeffrey	jmcquistan@esu17.org	MASTERS DEGREE PLUS HOURS	Total: 42			
EDUCATIONAL SERVICE UNIT 17		Y	System: 20	153,887	0	25,898
EDUCATIONAL SERVICE UNIT 17	00-0017-000	STAFF DEVELOPMENT DIRECTOR	0.75	jmcquistan@esu17.org		
EDUCATIONAL SERVICE UNIT 17	00-0017-000	INSTRUCTIONAL COACH	0.25			
CHISM, KANYON	Kanyon.Chism@ops.org	DOCTORATE	Total: 21			
EDUCATIONAL SERVICE UNIT 19		Y	System: 21	219,404	2,000	31,616
EDUCATIONAL SERVICE UNIT 19	00-0019-000	CHIEF ADMINISTRATOR	1.00	Kanyon.Chism@ops.org		
MUHAMMAD, LATASHA	latasha.muhammad@ops.org	MASTERS DEGREE PLUS HOURS	Total: 23			
EDUCATIONAL SERVICE UNIT 19		Y	System: 23	174,769	4,251	24,224
EDUCATIONAL SERVICE UNIT 19	00-0019-000	COORDINATOR	1.00	latasha.muhammad@ops.org		
Potter, Timothy	tim.potter@elbaps.org	MASTERS DEGREE	Total: 1			
ELBA PUBLIC SCHOOLS		Y	System: 1	87,500	0	0
ELBA SECONDARY SCHOOL	47-0103-001	PRINCIPAL	1.00	tim.potter@elbaps.org		
Wiseman, Dana	dana.wiseman@elbaps.org	DOCTORATE	Total: 17			
ELBA PUBLIC SCHOOLS		Y	System: 1	135,000	0	0
ELBA PUBLIC SCHOOLS	47-0103-000	SUPERINTENDENT	1.00	dana.wiseman@elbaps.org		
Brockhaus, Mike	mike.brockhaus@elgineagles.org	SPECIALIST (EDS)	Total: 34			
ELGIN PUBLIC SCHOOLS		Y	System: 5	122,293	0	47,789
ELGIN PUBLIC SCHOOLS	02-0018-000	SUPERINTENDENT	1.00	mike.brockhaus@elgineagles.org		
Ostransky, Trenton	trent.ostransky@elgineagles.org	MASTERS DEGREE	Total: 9			
ELGIN PUBLIC SCHOOLS		Y	System: 9	62,649	14,192	40,942
ELGIN PUBLIC SCHOOLS	02-0018-000	ACTIVITIES/ATHLETIC DIRECTOR	0.10	trent.ostransky@elgineagles.org		
ELGIN PUBLIC SCHOOLS	02-0018-000	ACTIVITIES/ATHLETIC COACH	0.00			

Name	Email Address	Education Attained	Total Exp			
Controlling District		Contracted	System Exp	Salary	Add Comp	Benefits
Assigned Location	Agency ID	Position	FTE	Email Address		
ELGIN ELEMENTARY SCHOOL	02-0018-002	TEACHER	0.90			
Wemhoff, Greg	greg.wemhoff@elgineagles.org	MASTERS DEGREE	Total: 19			
ELGIN PUBLIC SCHOOLS		Y	System: 12	103,948	0	44,719
ELGIN HIGH SCHOOL	02-0018-001	PRINCIPAL	0.50	greg.wemhoff@elgineagles.org		
ELGIN ELEMENTARY SCHOOL	02-0018-002	PRINCIPAL	0.50			
Addink, Sarah	saddink@epsne.org	MASTERS DEGREE PLUS HOURS	Total: 18			
ELKHORN PUBLIC SCHOOLS		Y	System: 17	123,410	0	45,476
MANCHESTER ELEMENTARY SCHOOL	28-0010-009	PRINCIPAL	1.00	saddink@epsne.org		
Albers, Megan	malbers@epsne.org	MASTERS DEGREE PLUS HOURS	Total: 12			
ELKHORN PUBLIC SCHOOLS		Y	System: 3	77,476	16,155	38,175
ELKHORN HIGH SCHOOL	28-0010-001	COORDINATOR	0.19	malbers@epsne.org		
ELKHORN RIDGE MIDDLE SCHOOL	28-0010-007	COORDINATOR	0.14			
ELKHORN SOUTH HIGH SCHOOL	28-0010-011	COORDINATOR	0.20			
ELKHORN VALLEY VIEW MIDDLE SCHOOL	28-0010-014	COORDINATOR	0.14			
ELKHORN GRANDVIEW MIDDLE SCHOOL	28-0010-017	COORDINATOR	0.14			
ELKHORN NORTH HIGH SCHOOL	28-0010-021	COORDINATOR	0.19			
Allgood, Jennifer	jallgood@epsne.org	MASTERS DEGREE PLUS HOURS	Total: 22			
ELKHORN PUBLIC SCHOOLS		Y	System: 5	121,320	0	35,253
ELKHORN MIDDLE SCHOOL	28-0010-005	PRINCIPAL	1.00	jallgood@epsne.org		
Backora Gross, Kristi	kbackoragross@epsne.org	MASTERS DEGREE	Total: 25			
ELKHORN PUBLIC SCHOOLS		Y	System: 11	134,830	0	38,524
ELKHORN PUBLIC SCHOOLS	28-0010-000	SPECIAL EDUCATION ADMINISTRATOR/DIRECTOR	1.00	kbackoragross@epsne.org		
Bousema, Alexandra	abousema@epsne.org	MASTERS DEGREE	Total: 11			
ELKHORN PUBLIC SCHOOLS		Y	System: 2	67,791	9,069	34,878
BLUE SAGE ELEMENTARY	28-0010-020	ASSISTANT ADMINISTRATOR	1.00	abousema@epsne.org		

Name	Email Address	Education Attained	Total Exp			
Controlling District		Contracted	System Exp	Salary	Add Comp	Benefits
Assigned Location	Agency ID	Position	FTE	Email Address		
Broshar, Ryan	rbroshar@epsne.org	MASTERS DEGREE	Total: 24			
ELKHORN PUBLIC SCHOOLS		Y	System: 9	135,100	0	32,280
WESTRIDGE ELEMENTARY SCHOOL	28-0010-002	PRINCIPAL	1.00	rbroshar@epsne.org		
Bruce Sagert, Rachel	rbrucesagert@epsne.org	SPECIALIST (EDS)	Total: 19			
ELKHORN PUBLIC SCHOOLS		Y	System: 5	113,720	0	43,832
ELKHORN SOUTH HIGH SCHOOL	28-0010-011	ASSISTANT PRINCIPAL	1.00	rbrucesagert@epsne.org		
Burton, Tracie	tburton@epsne.org	BACHELORS DEGREE	Total: 20			
ELKHORN PUBLIC SCHOOLS		Y	System: 2	87,564	17,748	33,182
ELKHORN PUBLIC SCHOOLS	28-0010-000	COORDINATOR	0.24	tburton@epsne.org		
WEST DODGE STATION ELEMENTARY	28-0010-012	COORDINATOR	0.19			
WEST BAY ELEMENTARY SCHOOL	28-0010-015	COORDINATOR	0.19			
ARBOR VIEW ELEMENTARY SCHOOL	28-0010-018	COORDINATOR	0.19			
BLUE SAGE ELEMENTARY	28-0010-020	COORDINATOR	0.19			
Christ, Amy	achrist@epsne.org	MASTERS DEGREE	Total: 29			
ELKHORN PUBLIC SCHOOLS		Y	System: 22	145,370	0	49,016
BLUE SAGE ELEMENTARY	28-0010-020	PRINCIPAL	1.00	achrist@epsne.org		
Christensen, Emily	echristensen1@epsne.org	DOCTORATE	Total: 18			
ELKHORN PUBLIC SCHOOLS		Y	System: 9	111,370	0	43,436
ELKHORN NORTH HIGH SCHOOL	28-0010-021	ASSISTANT PRINCIPAL	1.00	echristensen1@epsne.org		
Cox, Britnie	bcox@epsne.org	MASTERS DEGREE	Total: 22			
ELKHORN PUBLIC SCHOOLS		Y	System: 20	136,160	0	23,876
ELKHORN PUBLIC SCHOOLS	28-0010-000	SUPERVISOR/DIRECTOR	1.00	bcox@epsne.org		

Name	Email Address	Education Attained	Total Exp			
Controlling District		Contracted	System Exp	Salary	Add Comp	Benefits
Assigned Location	Agency ID	Position	FTE	Email Address		
Doerr, Anne	adoerr@epsne.org	MASTERS DEGREE PLUS HOURS	Total: 38			
ELKHORN PUBLIC SCHOOLS		Y	System: 35	185,150	0	41,945
ELKHORN PUBLIC SCHOOLS	28-0010-000	SUPERVISOR/DIRECTOR	1.00	adoerr@epsne.org		
Fjell, Sara	sfjell@epsne.org	MASTERS DEGREE PLUS HOURS	Total: 21			
ELKHORN PUBLIC SCHOOLS		Y	System: 4	118,490	0	20,841
ELKHORN HIGH SCHOOL	28-0010-001	ADMINISTRATIVE ACTIVITIES/ATHLETIC DIRECTOR	1.00	sfjell@epsne.org		
Ford, Lucas	lford@epsne.org	DOCTORATE	Total: 21			
ELKHORN PUBLIC SCHOOLS		Y	System: 16	139,450	0	24,515
ELKHORN NORTH HIGH SCHOOL	28-0010-021	ADMINISTRATIVE ACTIVITIES/ATHLETIC DIRECTOR	1.00	lford@epsne.org		
Fuller, Joy	jfuller1@epsne.org	MASTERS DEGREE PLUS HOURS	Total: 10			
ELKHORN PUBLIC SCHOOLS		Y	System: 5	105,000	0	40,124
FIRE RIDGE ELEMENTARY SCHOOL	28-0010-008	PRINCIPAL	1.00	jfuller1@epsne.org		
Garrison, Deborah	dgarrison@epsne.org	MASTERS DEGREE	Total: 36			
ELKHORN PUBLIC SCHOOLS		Y	System: 30	145,460	0	9,596
ELKHORN NORTH RIDGE MIDDLE SCHOOL	28-0010-023	PRINCIPAL	1.00	dgarrison@epsne.org		
Givens, Jed	jgivens@epsne.org	MASTERS DEGREE PLUS HOURS	Total: 14			
ELKHORN PUBLIC SCHOOLS		Y	System: 6	112,550	0	41,378
ELKHORN HIGH SCHOOL	28-0010-001	ASSISTANT PRINCIPAL	1.00	jgivens@epsne.org		
Gross, Gregory	ggross@epsne.org	MASTERS DEGREE PLUS HOURS	Total: 23			
ELKHORN PUBLIC SCHOOLS		Y	System: 8	87,967	17,812	18,569
ELKHORN PUBLIC SCHOOLS	28-0010-000	ASSISTANT ADMINISTRATOR	1.00	ggross@epsne.org		

Name	Email Address	Education Attained	Total Exp			
Controlling District		Contracted	System Exp	Salary	Add Comp	Benefits
Assigned Location	Agency ID	Position	FTE	Email Address		
Gross, Kevin	kgross@epsne.org	MASTERS DEGREE PLUS HOURS	Total: 21			
ELKHORN PUBLIC SCHOOLS		Y	System: 17	133,620	0	31,891
ELKHORN PUBLIC SCHOOLS	28-0010-000	SUPERVISOR/DIRECTOR	1.00	kgross@epsne.org		
Haack, Elliot	ehaack@epsne.org	MASTERS DEGREE	Total: 8			
ELKHORN PUBLIC SCHOOLS		Y	System: 8	62,949	14,487	35,125
SPRING RIDGE ELEMENTARY	28-0010-006	ASSISTANT ADMINISTRATOR	0.60	ehaack@epsne.org		
WEST DODGE STATION ELEMENTARY	28-0010-012	ASSISTANT ADMINISTRATOR	0.40			
Habrock, Bary	bhabrock@epsne.org	DOCTORATE	Total: 30			
ELKHORN PUBLIC SCHOOLS		Y	System: 25	275,142	0	40,324
ELKHORN PUBLIC SCHOOLS	28-0010-000	SUPERINTENDENT	1.00	bhabrock@epsne.org		
Hayworth, Kelli	khayworth@epsne.org	BACHELORS DEGREE PLUS HOURS	Total: 9			
ELKHORN PUBLIC SCHOOLS		Y	System: 9	70,616	7,639	35,945
MANCHESTER ELEMENTARY SCHOOL	28-0010-009	ASSISTANT ADMINISTRATOR	0.50	khayworth@epsne.org		
SAGEWOOD ELEMENTARY SCHOOL	28-0010-016	ASSISTANT ADMINISTRATOR	0.50			
Hoegh, Benjamin	bhoegh@epsne.org	MASTERS DEGREE PLUS HOURS	Total: 25			
ELKHORN PUBLIC SCHOOLS		Y	System: 11	117,150	0	44,432
WEST DODGE STATION ELEMENTARY	28-0010-012	PRINCIPAL	1.00	bhoegh@epsne.org		
Kabore, Rachel	rkabore@epsne.org	MASTERS DEGREE PLUS HOURS	Total: 23			
ELKHORN PUBLIC SCHOOLS		Y	System: 23	87,564	17,748	32,732
ELKHORN PUBLIC SCHOOLS	28-0010-000	ASSISTANT ADMINISTRATOR	1.00	rkabore@epsne.org		
Kalvoda, Mark	mkalvoda@epsne.org	MASTERS DEGREE	Total: 26			
ELKHORN PUBLIC SCHOOLS		Y	System: 19	173,580	0	13,703
ELKHORN SOUTH HIGH SCHOOL	28-0010-011	PRINCIPAL	1.00	mkalvoda@epsne.org		

Name	Email Address	Education Attained	Total Exp			
Controlling District		Contracted	System Exp	Salary	Add Comp	Benefits
Assigned Location	Agency ID	Position	FTE	Email Address		
Kennedy, Adrienne	akennedy@epsne.org	MASTERS DEGREE PLUS HOURS	Total: 14			
ELKHORN PUBLIC SCHOOLS		Y	System: 8	80,704	16,665	36,321
ELKHORN PUBLIC SCHOOLS	28-0010-000	PROGRAM CONSULTANT/COORDINATOR	0.05	akennedy@epsne.org		
HILLRISE ELEMENTARY SCHOOL	28-0010-004	COORDINATOR	0.16			
ELKHORN MIDDLE SCHOOL	28-0010-005	COORDINATOR	0.16			
SPRING RIDGE ELEMENTARY	28-0010-006	COORDINATOR	0.16			
WEST DODGE STATION ELEMENTARY	28-0010-012	COORDINATOR	0.16			
WOODBROOK ELEMENTARY SCHOOL	28-0010-022	COORDINATOR	0.15			
ELKHORN NORTH RIDGE MIDDLE SCHOOL	28-0010-023	COORDINATOR	0.16			
Krontz, Joseph	jkrontz@epsne.org	MASTERS DEGREE PLUS HOURS	Total: 13			
ELKHORN PUBLIC SCHOOLS		Y	System: 13	79,090	8,085	37,256
ELKHORN SOUTH HIGH SCHOOL	28-0010-011	COORDINATOR	1.00	jkrontz@epsne.org		
Lindquist, Ryan	rlindquist@epsne.org	SPECIALIST (EDS)	Total: 27			
ELKHORN PUBLIC SCHOOLS		Y	System: 20	175,020	0	55,340
ELKHORN PUBLIC SCHOOLS	28-0010-000	BUSINESS MANAGER	1.00	rlindquist@epsne.org		
Mehlmann, Melissa	mmehlmann@epsne.org	MASTERS DEGREE PLUS HOURS	Total: 24			
ELKHORN PUBLIC SCHOOLS		Y	System: 24	117,150	0	20,528
HILLRISE ELEMENTARY SCHOOL	28-0010-004	PRINCIPAL	1.00	mmehlmann@epsne.org		
Miller, Jodi	jmiller@epsne.org	DOCTORATE	Total: 31			
ELKHORN PUBLIC SCHOOLS		Y	System: 8	182,000	0	48,174
ELKHORN PUBLIC SCHOOLS	28-0010-000	ASSISTANT SUPERINTENDENT	1.00	jmiller@epsne.org		
Mitteis, Kelsi	kmitteis@epsne.org	MASTERS DEGREE PLUS HOURS	Total: 10			
ELKHORN PUBLIC SCHOOLS		Y	System: 9	74,248	7,830	14,415
ELKHORN GRANDVIEW MIDDLE SCHOOL	28-0010-017	ASSISTANT ADMINISTRATOR	0.80	kmitteis@epsne.org		

Name	Email Address	Education Attained	Total Exp				
Controlling District	Assigned Location	Agency ID	Contracted	System Exp	Salary	Add Comp	Benefits
		Position	FTE	Email Address			
ELKHORN NORTH RIDGE MIDDLE SCHOOL	28-0010-023	ASSISTANT ADMINISTRATOR	0.20				
Munoz, Montessa	mmunoz@epsne.org	DOCTORATE		Total: 21			
ELKHORN PUBLIC SCHOOLS		Y		System: 5	127,500	0	44,361
ELKHORN PUBLIC SCHOOLS	28-0010-000	SUPERVISOR/DIRECTOR	1.00		mmunoz@epsne.org		
Nelson, Alexis	anelson@epsne.org	MASTERS DEGREE PLUS HOURS		Total: 8			
ELKHORN PUBLIC SCHOOLS		Y		System: 8	69,002	7,660	35,424
FIRE RIDGE ELEMENTARY SCHOOL	28-0010-008	ASSISTANT ADMINISTRATOR	0.50		anelson@epsne.org		
ARBOR VIEW ELEMENTARY SCHOOL	28-0010-018	ASSISTANT ADMINISTRATOR	0.50				
Nicholson, Jennifer	jnicholson@epsne.org	MASTERS DEGREE PLUS HOURS		Total: 15			
ELKHORN PUBLIC SCHOOLS		Y		System: 6	80,300	8,149	15,532
WEST BAY ELEMENTARY SCHOOL	28-0010-015	ASSISTANT ADMINISTRATOR	1.00		jnicholson@epsne.org		
Olson, Kenda	kolson@epsne.org	MASTERS DEGREE PLUS HOURS		Total: 16			
ELKHORN PUBLIC SCHOOLS		Y		System: 3	78,686	8,064	23,540
ELKHORN NORTH HIGH SCHOOL	28-0010-021	COORDINATOR	1.00		kolson@epsne.org		
Opperman, Tiffany	topperman@epsne.org	MASTERS DEGREE PLUS HOURS		Total: 31			
ELKHORN PUBLIC SCHOOLS		Y		System: 7	87,967	8,552	38,696
ELKHORN RIDGE MIDDLE SCHOOL	28-0010-007	ASSISTANT ADMINISTRATOR	1.00		topperman@epsne.org		
Ortmeier, Roger	rortmeier@epsne.org	MASTERS DEGREE		Total: 33			
ELKHORN PUBLIC SCHOOLS		Y		System: 17	139,450	0	48,201
ELKHORN SOUTH HIGH SCHOOL	28-0010-011	ADMINISTRATIVE ACTIVITIES/ATHLETIC DIRECTOR	1.00		rortmeier@epsne.org		
Pechous, Donald	dpechous@epsne.org	DOCTORATE		Total: 28			
ELKHORN PUBLIC SCHOOLS		Y		System: 24	175,020	0	55,290
ELKHORN PUBLIC SCHOOLS	28-0010-000	SUPERVISOR/DIRECTOR	1.00		dpechous@epsne.org		

Name	Email Address	Education Attained	Total Exp			
Controlling District		Contracted	System Exp	Salary	Add Comp	Benefits
Assigned Location	Agency ID	Position	FTE	Email Address		
Petersen, Laurinda	lpetersen@epsne.org	MASTERS DEGREE PLUS HOURS	Total: 30			
ELKHORN PUBLIC SCHOOLS		Y	System: 15	137,270	0	24,132
SPRING RIDGE ELEMENTARY	28-0010-006	PRINCIPAL	1.00	lpetersen@epsne.org		
Peterson, Rachel	rpeterston@epsne.org	MASTERS DEGREE PLUS HOURS	Total: 15			
ELKHORN PUBLIC SCHOOLS		Y	System: 15	82,318	8,255	15,554
ELKHORN VALLEY VIEW MIDDLE SCHOOL	28-0010-014	ASSISTANT ADMINISTRATOR	1.00	rpeterston@epsne.org		
Philo, Corrie	cphilo@epsne.org	MASTERS DEGREE PLUS HOURS	Total: 26			
ELKHORN PUBLIC SCHOOLS		Y	System: 3	106,800	0	42,663
ELKHORN SOUTH HIGH SCHOOL	28-0010-011	ASSISTANT PRINCIPAL	1.00	cphilo@epsne.org		
Radicia, Dan	dradicia@epsne.org	MASTERS DEGREE PLUS HOURS	Total: 30			
ELKHORN PUBLIC SCHOOLS		Y	System: 28	173,580	0	13,707
ELKHORN NORTH HIGH SCHOOL	28-0010-021	PRINCIPAL	1.00	dradicia@epsne.org		
Schroeder, Mark	mschroeder@epsne.org	MASTERS DEGREE PLUS HOURS	Total: 14			
ELKHORN PUBLIC SCHOOLS		Y	System: 14	143,020	0	11,772
ELKHORN HIGH SCHOOL	28-0010-001	PRINCIPAL	1.00	mschroeder@epsne.org		
Schutt, Tanner	tschutt@epsne.org	MASTERS DEGREE	Total: 14			
ELKHORN PUBLIC SCHOOLS		Y	System: 12	128,540	0	11,787
ELKHORN RIDGE MIDDLE SCHOOL	28-0010-007	PRINCIPAL	1.00	tschutt@epsne.org		
Scott, Amber	ascott@epsne.org	MASTERS DEGREE PLUS HOURS	Total: 14			
ELKHORN PUBLIC SCHOOLS		Y	System: 6	108,980	0	43,032
WEST BAY ELEMENTARY SCHOOL	28-0010-015	PRINCIPAL	1.00	ascott@epsne.org		

Name	Email Address	Education Attained	Total Exp			
Controlling District		Contracted	System Exp	Salary	Add Comp	Benefits
Assigned Location	Agency ID	Position	FTE	Email Address		
Sidders, Brittany	bsidders@epsne.org	MASTERS DEGREE PLUS HOURS	Total: 21			
ELKHORN PUBLIC SCHOOLS		Y	System: 21	117,240	0	45,181
ELKHORN PUBLIC SCHOOLS	28-0010-000	SUPERVISOR/DIRECTOR	1.00	bsidders@epsne.org		
Sidders, Troy	tsidders@epsne.org	DOCTORATE	Total: 22			
ELKHORN PUBLIC SCHOOLS		Y	System: 22	129,470	0	22,759
ARBOR VIEW ELEMENTARY SCHOOL	28-0010-018	PRINCIPAL	1.00	tsidders@epsne.org		
Soto, Julia	jsoto@epsne.org	MASTERS DEGREE	Total: 14			
ELKHORN PUBLIC SCHOOLS		Y	System: 12	72,634	7,745	14,117
WOODBROOK ELEMENTARY SCHOOL	28-0010-022	ASSISTANT ADMINISTRATOR	1.00	jsoto@epsne.org		
Soupir, Chad	csoupir@epsne.org	MASTERS DEGREE PLUS HOURS	Total: 32			
ELKHORN PUBLIC SCHOOLS		Y	System: 22	155,300	0	10,882
ELKHORN VALLEY VIEW MIDDLE SCHOOL	28-0010-014	PRINCIPAL	1.00	csoupir@epsne.org		
Stichler, Rebecca	rstichler@epsne.org	MASTERS DEGREE PLUS HOURS	Total: 13			
ELKHORN PUBLIC SCHOOLS		Y	System: 4	114,450	0	11,170
ELKHORN GRANDVIEW MIDDLE SCHOOL	28-0010-017	PRINCIPAL	1.00	rstichler@epsne.org		
Wahl, Pamela	pwahl@epsne.org	MASTERS DEGREE	Total: 33			
ELKHORN PUBLIC SCHOOLS		Y	System: 20	129,720	0	22,757
WOODBROOK ELEMENTARY SCHOOL	28-0010-022	PRINCIPAL	1.00	pwahl@epsne.org		
Yale, Katrina	tyale@epsne.org	MASTERS DEGREE PLUS HOURS	Total: 19			
ELKHORN PUBLIC SCHOOLS		Y	System: 19	86,353	8,467	38,258
ELKHORN MIDDLE SCHOOL	28-0010-005	ASSISTANT ADMINISTRATOR	1.00	tyale@epsne.org		

Name	Email Address	Education Attained	Total Exp			
Controlling District		Contracted	System Exp	Salary	Add Comp	Benefits
Assigned Location	Agency ID	Position	FTE	Email Address		
Yandell, Sarah	syandell@epsne.org		MASTERS DEGREE	Total: 18		
ELKHORN PUBLIC SCHOOLS		Y	System: 7	123,410	0	45,477
SKYLINE ELEMENTARY SCHOOL	28-0010-003	PRINCIPAL	1.00	syandell@epsne.org		
Zabrowski, Ashton	azabrowski@epsne.org		BACHELORS DEGREE PLUS HOURS	Total: 12		
ELKHORN PUBLIC SCHOOLS		Y	System: 6	105,000	0	18,476
SAGEWOOD ELEMENTARY SCHOOL	28-0010-016	PRINCIPAL	1.00	azabrowski@epsne.org		
Black, Brandon	mr.black@elkhornvalleyschools.org		MASTERS DEGREE	Total: 13		
ELKHORN VALLEY SCHOOLS		Y	System: 13	94,300	6,106	16,785
ELKHORN VALLEY ELEMENTARY SCH	59-0080-002	PRINCIPAL	1.00	mr.black@elkhornvalleyschools.org		
Hahne, Darin	mr.hahne@elkhornvalleyschools.org		SPECIALIST (EDS)	Total: 26		
ELKHORN VALLEY SCHOOLS		Y	System: 14	134,325	2,082	29,272
ELKHORN VALLEY SCHOOLS	59-0080-000	SUPERINTENDENT	1.00	mr.hahne@elkhornvalleyschools.org		
Novicki, Patty	mrs.novicki@elkhornvalleyschools.org		SPECIALIST (EDS)	Total: 34		
ELKHORN VALLEY SCHOOLS		Y	System: 6	117,000	0	20,542
ELKHORN VALLEY HIGH SCHOOL	59-0080-001	PRINCIPAL	1.00	mrs.novicki@elkhornvalleyschools.org		
Beran, Kimberly	kim.beran@elmcreekschools.org		SPECIALIST (EDS)	Total: 24		
ELM CREEK PUBLIC SCHOOLS		Y	System: 1	136,000	0	0
ELM CREEK PUBLIC SCHOOLS	10-0009-000	SUPERINTENDENT	1.00	kim.beran@elmcreekschools.org		
Marquez, Brandon	brandon.marquez@elmcreekschools.org		MASTERS DEGREE PLUS HOURS	Total: 16		
ELM CREEK PUBLIC SCHOOLS		Y	System: 3	106,832	0	0
ELM CREEK HIGH SCHOOL	10-0009-001	PRINCIPAL	1.00	brandon.marquez@elmcreekschools.org		

Name	Email Address	Education Attained	Total Exp			
Controlling District		Contracted	System Exp	Salary	Add Comp	Benefits
Assigned Location	Agency ID	Position	FTE	Email Address		
Strong, Shawna	shawna.strong@elmcreekschools.org	MASTERS DEGREE PLUS HOURS	Total: 14			
ELM CREEK PUBLIC SCHOOLS		Y	System: 2	69,509	0	0
ELM CREEK PUBLIC SCHOOLS	10-0009-000	SPECIAL EDUCATION ADMINISTRATOR/DIRECTOR	0.25	shawna.strong@elmcreekscho ols.org		
ELM CREEK ELEMENTARY SCHOOL	10-0009-002	SPEECH PATHOLOGIST	0.75			
Williams, Terah	terah.williams@elmcreekschools.org	MASTERS DEGREE PLUS HOURS	Total: 12			
ELM CREEK PUBLIC SCHOOLS		Y	System: 5	99,325	0	0
ELM CREEK ELEMENTARY SCHOOL	10-0009-002	PRINCIPAL	1.00	terah.williams@elmcreekschool s.org		
BARRETT, ZACH	ZBARRETT@EMKNIGHTS.ORG	MASTERS DEGREE	Total: 9			
ELMWOOD-MURDOCK PUBLIC SCHOOLS		Y	System: 1	90,000	0	42,661
ELMWOOD-MURDOCK JR/SR HIGH SCH	13-0097-001	PRINCIPAL	1.00	ZBARRETT@EMKNIGHTS.ORG		
KNIPPEMEYER, RYAN	RKNIPPEMEYER@EMKNIGHTS.ORG	SPECIALIST (EDS)	Total: 29			
ELMWOOD-MURDOCK PUBLIC SCHOOLS		Y	System: 15	156,000	6,500	55,519
ELMWOOD-MURDOCK PUBLIC SCHOOLS	13-0097-000	SUPERINTENDENT	1.00	RKNIPPEMEYER@EMKNIG HTS.ORG		
NICHELSON, TRISHA	TNICHELSON@EMKNIGHTS.ORG	MASTERS DEGREE PLUS HOURS	Total: 25			
ELMWOOD-MURDOCK PUBLIC SCHOOLS		Y	System: 7	96,125	5,000	37,923
ELMWOOD-MURDOCK ELEM SCHOOL	13-0097-004	PRINCIPAL	1.00	TNICHELSON@EMKNIGHTS. ORG		
Hatch, Daren	daren.hatch@elwoodpirates.org	SPECIALIST (EDS)	Total: 31			
ELWOOD PUBLIC SCHOOLS		Y	System: 10	145,000	0	48,188
ELWOOD PUBLIC SCHOOLS	37-0030-000	SUPERINTENDENT	1.00	daren.hatch@elwoodpirates.or g		

Name	Email Address		Education Attained	Total Exp			
	Controlling District	Assigned Location		Contracted	System Exp	Salary	Add Comp
	Agency ID	Position	FTE	Email Address			
Jones, Ryan	ryan.jones@elwoodpirates.org		MASTERS DEGREE	Total: 22			
ELWOOD PUBLIC SCHOOLS		Y		System: 3	111,000	5,397	22,212
ELWOOD HIGH SCHOOL	37-0030-001	PRINCIPAL	0.50	ryan.jones@elwoodpirates.org			
ELWOOD ELEMENTARY SCHOOL	37-0030-002	PRINCIPAL	0.50				
Ropers, Patrick	patrick.ropers@elwoodpirates.org		BACHELORS DEGREE PLUS HOURS	Total: 13			
ELWOOD PUBLIC SCHOOLS		Y		System: 13	57,632	16,596	40,525
ELWOOD PUBLIC SCHOOLS	37-0030-000	ACTIVITIES/ATHLETIC DIRECTOR	0.12	patrick.ropers@elwoodpirates.org			
ELWOOD HIGH SCHOOL	37-0030-001	LIBRARIAN	0.44				
ELWOOD ELEMENTARY SCHOOL	37-0030-002	LIBRARIAN	0.44				
Seberger, Dennis	dennis.seberger@elwoodpirates.org		MASTERS DEGREE PLUS HOURS	Total: 10			
ELWOOD PUBLIC SCHOOLS		Y		System: 8	72,122	6,457	41,581
ELWOOD HIGH SCHOOL	37-0030-001	TEACHER	0.75	dennis.seberger@elwoodpirates.org			
ELWOOD HIGH SCHOOL	37-0030-001	PRINCIPAL	0.25				
Blohm, Christopher	cblohm@ehpirates.org		MASTERS DEGREE PLUS HOURS	Total: 4			
EMERSON-HUBBARD PUBLIC SCHOOLS		Y		System: 4	94,571	0	45,715
EMERSON-HUBBARD HIGH SCHOOL	26-0561-001	PRINCIPAL	0.50	cblohm@ehpirates.org			
EMERSON-HUBBARD MIDDLE SCHOOL	26-0561-004	PRINCIPAL	0.50				
Mackling, Douglas	dmackling@ehpirates.org		MASTERS DEGREE	Total: 13			
EMERSON-HUBBARD PUBLIC SCHOOLS		Y		System: 7	66,007	19,678	44,117
EMERSON-HUBBARD PUBLIC SCHOOLS	26-0561-000	ACTIVITIES/ATHLETIC DIRECTOR	0.05	dmackling@ehpirates.org			
EMERSON-HUBBARD HIGH SCHOOL	26-0561-001	TEACHER	0.70				
EMERSON-HUBBARD MIDDLE SCHOOL	26-0561-004	TEACHER	0.25				

Name	Email Address	Education Attained	Total Exp			
Controlling District		Contracted	System Exp	Salary	Add Comp	Benefits
Assigned Location	Agency ID	Position	FTE	Email Address		
Martin, Dale	dmartin@ehpirates.org	SPECIALIST (EDS)	Total: 22			
EMERSON-HUBBARD PUBLIC SCHOOLS		Y	System: 3	117,670	0	20,625
EMERSON-HUBBARD PUBLIC SCHOOLS	26-0561-000	SUPERINTENDENT	0.50	dmartin@ehpirates.org		
Nielsen, Dustin	dnielsen@ehpirates.org	SPECIALIST (EDS)	Total: 15			
EMERSON-HUBBARD PUBLIC SCHOOLS		Y	System: 9	114,257	0	20,551
EMERSON-HUBBARD ELEMENTARY SCH	26-0561-002	PRINCIPAL	1.00	dnielsen@ehpirates.org		
Rohde, Linda	lrohde@ehpirates.org	HIGH SCHOOL DIPLOMA/GED	Total: 8			
EMERSON-HUBBARD PUBLIC SCHOOLS		Y	System: 8	60,620	0	20,252
EMERSON-HUBBARD PUBLIC SCHOOLS	26-0561-000	BUSINESS MANAGER	1.00	lrohde@ehpirates.org		
Wellmann , Bradley	bwellmann@efyork.org	MASTERS DEGREE PLUS HOURS	Total: 22			
EMMANUEL-FAITH LUTHERAN SCHOOL		N	System: 7			
EMMANUEL-FAITH LUTHERAN SCHOOL	93-0701-001	PRINCIPAL	1.00	bwellmann@efyork.org		
Fangmeyer, Bryan	bryan.fangmeyer@efknights.org	MASTERS DEGREE	Total: 27			
EUSTIS-FARNAM PUBLIC SCHOOLS		Y	System: 10	71,995	9,625	41,380
EUSTIS-FARNAM HIGH SCHOOL	32-0095-001	TEACHER	0.50	bryan.fangmeyer@efknights.org		
EUSTIS-FARNAM HIGH SCHOOL	32-0095-001	ADMINISTRATIVE ACTIVITIES/ATHLETIC DIRECTOR	0.50	g		
Hodge, Nicholas	nick.hodge@efknights.org	SPECIALIST (EDS)	Total: 30			
EUSTIS-FARNAM PUBLIC SCHOOLS		Y	System: 10	125,651	4,427	48,616
EUSTIS-FARNAM PUBLIC SCHOOLS	32-0095-000	SUPERINTENDENT	1.00	nick.hodge@efknights.org		
Jenner, Taylor	taylor.jenner@efknights.org	MASTERS DEGREE PLUS HOURS	Total: 10			
EUSTIS-FARNAM PUBLIC SCHOOLS		Y	System: 4	84,673	385	49,646
ELEMENTARY SCHOOL AT EUSTIS	32-0095-004	PRINCIPAL	1.00	taylor.jenner@efknights.org		

Name	Email Address	Education Attained	Total Exp			
Controlling District		Contracted	System Exp	Salary	Add Comp	Benefits
Assigned Location	Agency ID	Position	FTE	Email Address		
Kroll, Laura	laura.kroll@emwolves.net	MASTERS DEGREE PLUS HOURS	Total: 33			
EXETER-MILLIGAN PUBLIC SCHOOLS		Y	System: 23	110,000	0	35,655
EXETER-MILLIGAN HIGH SCHOOL	30-0001-001	PRINCIPAL	0.50	laura.kroll@emwolves.net		
EXETER-MILLIGAN ELEM-EXETER	30-0001-003	PRINCIPAL	0.25			
EXETER-MILLIGAN MIDDLE SCHOOL	30-0001-005	PRINCIPAL	0.25			
Sheffield, Paul	paul.sheffield@emwolves.net	SPECIALIST (EDS)	Total: 33			
EXETER-MILLIGAN PUBLIC SCHOOLS		Y	System: 17	165,438	0	55,212
EXETER-MILLIGAN PUBLIC SCHOOLS	30-0001-000	SUPERINTENDENT	0.75	paul.sheffield@emwolves.net		
EXETER-MILLIGAN HIGH SCHOOL	30-0001-001	TEACHER	0.25			
Daily, Aimee	adaily@fairburyjeffs.org	SPECIALIST (EDS)	Total: 26			
FAIRBURY PUBLIC SCHOOLS		Y	System: 3	97,006	4,200	41,296
FAIRBURY JR-SR HIGH SCHOOL	48-0008-001	PSYCHOLOGIST	0.18	adaily@fairburyjeffs.org		
FAIRBURY JR-SR HIGH SCHOOL	48-0008-001	SPECIAL EDUCATION ADMINISTRATOR/DIRECTOR	0.18			
CENTRAL ELEMENTARY SCHOOL	48-0008-003	PSYCHOLOGIST	0.16			
CENTRAL ELEMENTARY SCHOOL	48-0008-003	SPECIAL EDUCATION ADMINISTRATOR/DIRECTOR	0.16			
JEFFERSON INTERMEDIATE SCHOOL	48-0008-008	PSYCHOLOGIST	0.16			
JEFFERSON INTERMEDIATE SCHOOL	48-0008-008	SPECIAL EDUCATION ADMINISTRATOR/DIRECTOR	0.16			
Davis, David	ddavis@fairburyjeffs.org	MASTERS DEGREE	Total: 31			
FAIRBURY PUBLIC SCHOOLS		Y	System: 6	94,048	4,200	51,373
FAIRBURY JR-SR HIGH SCHOOL	48-0008-001	ADMINISTRATIVE ACTIVITIES/ATHLETIC DIRECTOR	0.70	ddavis@fairburyjeffs.org		
FAIRBURY JR-SR HIGH SCHOOL	48-0008-001	ASSISTANT PRINCIPAL	0.30			
Embray, Devin	dembray@fairburyjeffs.org	DOCTORATE	Total: 34			
FAIRBURY PUBLIC SCHOOLS		Y	System: 1	182,500	8,200	70,910
FAIRBURY PUBLIC SCHOOLS	48-0008-000	SUPERINTENDENT	1.00	dembray@fairburyjeffs.org		

Name	Email Address	Education Attained	Total Exp			
Controlling District		Contracted	System Exp	Salary	Add Comp	Benefits
Assigned Location	Agency ID	Position	FTE	Email Address		
Honold, Shannon	shonold@fairburyjeffs.org	MASTERS DEGREE PLUS HOURS	Total: 26			
FAIRBURY PUBLIC SCHOOLS		Y	System: 4	100,509	4,200	43,657
JEFFERSON INTERMEDIATE SCHOOL	48-0008-008	PRINCIPAL	1.00	shonold@fairburyjeffs.org		
Roberts, Kimberly	kroberts@fairburyjeffs.org	MASTERS DEGREE PLUS HOURS	Total: 14			
FAIRBURY PUBLIC SCHOOLS		Y	System: 1	93,000	4,200	49,602
CENTRAL ELEMENTARY SCHOOL	48-0008-003	PRINCIPAL	1.00	kroberts@fairburyjeffs.org		
Thomas, Curtis	cthomas@fairburyjeffs.org	SPECIALIST (EDS)	Total: 20			
FAIRBURY PUBLIC SCHOOLS		Y	System: 2	105,570	4,200	51,373
FAIRBURY JR-SR HIGH SCHOOL	48-0008-001	PRINCIPAL	1.00	cthomas@fairburyjeffs.org		
Peterson, Aaron	apeterson@fcskearney.org	MASTERS DEGREE	Total: 6			
FAITH CHRISTIAN SCH/KEARNEY		N	System: 5			
FAITH CHRISTIAN ELEM/KEARNEY	10-0709-002	PRINCIPAL	1.00	apeterson@fcskearney.org		
Barnhouse , Krista	kbarnhouse@faithlincoln.org	MASTERS DEGREE PLUS HOURS	Total: 30			
FAITH LUTHERAN SCHOOL		N	System: 30			
FAITH LUTHERAN SCHOOL	55-0728-001	PRINCIPAL	1.00	kbarnhouse@faithlincoln.org		
Dunkhas, Gale	gdunkhas@fallscityps.org	MASTERS DEGREE	Total: 35			
FALLS CITY PUBLIC SCHOOLS		Y	System: 18	105,446	0	46,208
FALLS CITY SENIOR HIGH	74-0056-001	ASSISTANT PRINCIPAL	1.00	gdunkhas@fallscityps.org		
Gibson, Brandon	bgibson@fallscityps.org	MASTERS DEGREE	Total: 6			
FALLS CITY PUBLIC SCHOOLS		Y	System: 4	87,000	0	34,865
FALLS CITY SOUTH ELEMENTARY	74-0056-004	PRINCIPAL	1.00	bgibson@fallscityps.org		

Name	Email Address	Education Attained	Total Exp			
Controlling District		Contracted	System Exp	Salary	Add Comp	Benefits
Assigned Location	Agency ID	Position	FTE	Email Address		
Heckenlively, Timothy	theckenlively@fallscityps.org	SPECIALIST (EDS)	Total: 32			
FALLS CITY PUBLIC SCHOOLS		Y	System: 26	169,820	0	29,766
FALLS CITY PUBLIC SCHOOLS	74-0056-000	SUPERINTENDENT	1.00	theckenlively@fallscityps.org		
Leyden, Shelly	sleyden@fallscityps.org	MASTERS DEGREE PLUS HOURS	Total: 20			
FALLS CITY PUBLIC SCHOOLS		Y	System: 11	98,632	0	44,924
FALLS CITY NORTH ELEMENTARY	74-0056-003	PRINCIPAL	1.00	sleyden@fallscityps.org		
Robeson, Meghan	mrobeson@fallscityps.org	MASTERS DEGREE	Total: 11			
FALLS CITY PUBLIC SCHOOLS		Y	System: 3	92,000	0	43,762
FALLS CITY MIDDLE SCHOOL	74-0056-002	PRINCIPAL	1.00	mrobeson@fallscityps.org		
Sullivan, Ethan	esullivan@fallscityps.org	MASTERS DEGREE	Total: 10			
FALLS CITY PUBLIC SCHOOLS		Y	System: 3	10,600	0	46,215
FALLS CITY SENIOR HIGH	74-0056-001	PRINCIPAL	1.00	esullivan@fallscityps.org		
Cumpston, Joshua	josh.cumpston@fillmorecentral.org	SPECIALIST (EDS)	Total: 29			
FILLMORE CENTRAL PUBLIC SCHS		Y	System: 5	164,639	0	57,610
FILLMORE CENTRAL PUBLIC SCHS	30-0025-000	SUPERINTENDENT	1.00	josh.cumpston@fillmorecentral.org		
Lamb, Lisa	lisa.lamb@fillmorecentral.org	MASTERS DEGREE PLUS HOURS	Total: 19			
FILLMORE CENTRAL PUBLIC SCHS		Y	System: 4	100,695	5,100	20,652
FILLMORE CENTRAL MIDDLE SCHOOL	30-0025-006	PRINCIPAL	1.00	lisa.lamb@fillmorecentral.org		
Theobald, Ryun	ryun.theobald@fillmorecentral.org	SPECIALIST (EDS)	Total: 28			
FILLMORE CENTRAL PUBLIC SCHS		Y	System: 8	120,774	3,500	27,686
FILLMORE CENTRAL HIGH SCHOOL	30-0025-001	PRINCIPAL	1.00	ryun.theobald@fillmorecentral.org		

Name	Email Address	Education Attained	Total Exp			
Controlling District		Contracted	System Exp	Salary	Add Comp	Benefits
Assigned Location	Agency ID	Position	FTE	Email Address		
Veleba, Aaron	aaron.veleba@fillmorecentral.org	MASTERS DEGREE PLUS HOURS	Total: 22			
FILLMORE CENTRAL PUBLIC SCHS		Y	System: 12	100,726	1,500	27,626
FILLMORE CENTRAL ELEMENTARY	30-0025-002	PRINCIPAL	1.00	aaron.veleba@fillmorecentral.org		
GREEN, JERRY	jjgreen@ftcpioneers.org	MASTERS DEGREE	Total: 58			
FORT CALHOUN COMMUNITY SCHS		Y	System: 29	150,282	0	43,106
FORT CALHOUN COMMUNITY SCHS	89-0003-000	SUPERINTENDENT	1.00	jjgreen@ftcpioneers.org		
Horstman, Sara	shorstman@ftcpioneers.org	MASTERS DEGREE	Total: 16			
FORT CALHOUN COMMUNITY SCHS		Y	System: 0	94,700	0	14,520
FORT CALHOUN ELEMENTARY SCHOOL	89-0003-002	PRINCIPAL	1.00	shorstman@ftcpioneers.org		
SCHLEIFER, JAMES	jschleifer@ftcpioneers.org	MASTERS DEGREE	Total: 5			
FORT CALHOUN COMMUNITY SCHS		Y	System: 2	94,550	0	14,413
FORT CALHOUN JR-SR HIGH SCHOOL	89-0003-001	ASSISTANT PRINCIPAL	1.00	jschleifer@ftcpioneers.org		
WEMHOFF, NICHOLAS	nwemhoff@ftcpioneers.org	MASTERS DEGREE	Total: 31			
FORT CALHOUN COMMUNITY SCHS		Y	System: 13	112,893	0	44,591
FORT CALHOUN JR-SR HIGH SCHOOL	89-0003-001	PRINCIPAL	1.00	nwemhoff@ftcpioneers.org		
Boldt, Galen	galen.boldt@fpsflyers.org	DOCTORATE	Total: 47			
FRANKLIN PUBLIC SCHOOLS		Y	System: 1	121,955	0	131,285
FRANKLIN PUBLIC SCHOOLS	31-0506-000	SUPERINTENDENT	0.90	galen.boldt@fpsflyers.org		
Kahrs, Shelley	shelley.kahrs@fpsflyers.org	MASTERS DEGREE	Total: 32			
FRANKLIN PUBLIC SCHOOLS		Y	System: 32	102,200	0	49,272
FRANKLIN HIGH SCHOOL	31-0506-001	SECONDARY COUNSELOR	0.13	shelley.kahrs@fpsflyers.org		
FRANKLIN ELEMENTARY SCHOOL	31-0506-002	PRINCIPAL	0.50			
FRANKLIN ELEMENTARY SCHOOL	31-0506-002	ELEMENTARY COUNSELOR	0.25			

Name	Email Address	Education Attained	Total Exp	System Exp	Salary	Add Comp	Benefits
Controlling District	Assigned Location	Agency ID	Contracted	Position	FTE	Email Address	
	FRANKLIN MIDDLE SCHOOL	31-0506-003		SECONDARY COUNSELOR	0.12		
Stratman, Christine	christie.stratman@fpsflyers.org			SPECIALIST (EDS)			Total: 7
FRANKLIN PUBLIC SCHOOLS			Y				System: 2 89,936 0 46,898
FRANKLIN HIGH SCHOOL	31-0506-001			SPECIAL EDUCATION ADMINISTRATOR/DIRECTOR	0.25	christie.stratman@fpsflyers.org	
FRANKLIN HIGH SCHOOL	31-0506-001			PRINCIPAL	0.25		
FRANKLIN ELEMENTARY SCHOOL	31-0506-002			SPECIAL EDUCATION ADMINISTRATOR/DIRECTOR	0.25		
FRANKLIN MIDDLE SCHOOL	31-0506-003			PRINCIPAL	0.25		
Havelka, Andrew	andrew.havelka@freemanschools.net			DOCTORATE			Total: 6
FREEMAN PUBLIC SCHOOLS			Y				System: 6 150,833 0 53,708
FREEMAN PUBLIC SCHOOLS	34-0034-000			SUPERINTENDENT	1.00	andrew.havelka@freemanschools.net	
Sieh, Erin	esieh@freemanschools.net			MASTERS DEGREE			Total: 21
FREEMAN PUBLIC SCHOOLS			Y				System: 11 106,036 0 45,100
FREEMAN ELEMENTARY-ADAMS	34-0034-002			PRINCIPAL	1.00	esieh@freemanschools.net	
Veerhusen, Greg	greg.veerhusen@freemanschools.net			BACHELORS DEGREE PLUS HOURS			Total: 19
FREEMAN PUBLIC SCHOOLS			Y				System: 3 52,800 8,000 37,073
FREEMAN HIGH SCHOOL	34-0034-001			TEACHER	0.62	greg.veerhusen@freemanschools.net	
FREEMAN HIGH SCHOOL	34-0034-001			ACTIVITIES/ATHLETIC DIRECTOR	0.38		
Wallinger, Cody	cody.wallinger@freemanschools.net			MASTERS DEGREE			Total: 18
FREEMAN PUBLIC SCHOOLS			Y				System: 2 105,672 0 45,036
FREEMAN HIGH SCHOOL	34-0034-001			PRINCIPAL	1.00	cody.wallinger@freemanschools.net	
Alvarez, Carrie	carrie.alvarez@fpsmail.org			MASTERS DEGREE PLUS HOURS			Total: 19
FREMONT PUBLIC SCHOOLS			Y				System: 12 111,779 306 16,869
JOHNSON CROSSING ACADEMIC CENTER (5-6)	27-0001-019			ASSISTANT PRINCIPAL	1.00	carrie.alvarez@fpsmail.org	

Name	Email Address	Education Attained	Total Exp			
Controlling District		Contracted	System Exp	Salary	Add Comp	Benefits
Assigned Location	Agency ID	Position	FTE	Email Address		
Anderson, Scott	anderson.scott@fpsmail.org	MASTERS DEGREE	Total: 21			
FREMONT PUBLIC SCHOOLS		Y	System: 8	129,615	18,675	20,529
FREMONT SENIOR HIGH SCHOOL	27-0001-001	ADMINISTRATIVE ACTIVITIES/ATHLETIC DIRECTOR	1.00	anderson.scott@fpsmail.org		
Beekman, Heather	heather.beekman@fpsmail.org	MASTERS DEGREE PLUS HOURS	Total: 28			
FREMONT PUBLIC SCHOOLS		Y	System: 13	127,011	18,178	20,837
FREMONT PUBLIC SCHOOLS	27-0001-000	ASSISTANT ADMINISTRATOR	0.25	heather.beekman@fpsmail.org		
GRANT ELEMENTARY SCHOOL	27-0001-005	ASSISTANT ADMINISTRATOR	0.04			
LINDEN ELEMENTARY SCHOOL	27-0001-007	ASSISTANT ADMINISTRATOR	0.04			
WASHINGTON ELEMENTARY SCHOOL	27-0001-009	ASSISTANT ADMINISTRATOR	0.04			
DEER POINTE ELEMENTARY	27-0001-010	ASSISTANT ADMINISTRATOR	0.03			
HOWARD ELEMENTARY SCHOOL	27-0001-011	ASSISTANT ADMINISTRATOR	0.03			
DAVENPORT SCHOOL	27-0001-012	ASSISTANT ADMINISTRATOR	0.50			
MILLIKEN PARK ELEMENTARY SCH	27-0001-015	ASSISTANT ADMINISTRATOR	0.03			
BELL FIELD ELEMENTARY SCHOOL	27-0001-016	ASSISTANT ADMINISTRATOR	0.04			
Beninato, Diane	diane.beninato@fpsmail.org	MASTERS DEGREE	Total: 22			
FREMONT PUBLIC SCHOOLS		Y	System: 10	120,150	17,321	18,614
LINDEN ELEMENTARY SCHOOL	27-0001-007	PRINCIPAL	1.00	diane.beninato@fpsmail.org		
Chicoine, Jason	Jason.Chicoine@fpsmail.org	MASTERS DEGREE PLUS HOURS	Total: 31			
FREMONT PUBLIC SCHOOLS		Y	System: 25	127,011	18,303	21,837
DEER POINTE ELEMENTARY	27-0001-010	PRINCIPAL	1.00	Jason.Chicoine@fpsmail.org		
Christensen, Kody	Kody.Christensen@fpsmail.org	MASTERS DEGREE PLUS HOURS	Total: 18			
FREMONT PUBLIC SCHOOLS		Y	System: 16	114,462	16,507	19,310
FREMONT SENIOR HIGH SCHOOL	27-0001-001	ASSISTANT PRINCIPAL	1.00	Kody.Christensen@fpsmail.org		

Name	Email Address	Education Attained	Total Exp			
Controlling District		Contracted	System Exp	Salary	Add Comp	Benefits
Assigned Location	Agency ID	Position	FTE	Email Address		
Cudly, Brent	brent.cudly@fpsmail.org	MASTERS DEGREE	Total: 20			
FREMONT PUBLIC SCHOOLS		Y	System: 12	144,744	20,716	23,038
FREMONT PUBLIC SCHOOLS	27-0001-000	STAFF DEVELOPMENT DIRECTOR	0.80	brent.cudly@fpsmail.org		
FREMONT PUBLIC SCHOOLS	27-0001-000	COORDINATOR	0.20			
Dahl, Brad	brad.dahl@fpsmail.org	DOCTORATE	Total: 27			
FREMONT PUBLIC SCHOOLS		Y	System: 12	226,061	36,410	59,657
FREMONT PUBLIC SCHOOLS	27-0001-000	BUSINESS MANAGER	0.90	brad.dahl@fpsmail.org		
FREMONT PUBLIC SCHOOLS	27-0001-000	SPECIAL EDUCATION ADMINISTRATOR/DIRECTOR	0.10			
Farkas, Susan	Susan.Farkas@fpsmail.org	SPECIALIST (EDS)	Total: 27			
FREMONT PUBLIC SCHOOLS		Y	System: 16	136,492	551	20,585
MILLIKEN PARK ELEMENTARY SCH	27-0001-015	PRINCIPAL	1.00	Susan.Farkas@fpsmail.org		
Harrill, Brent	brent.harrill@fpsmail.org	MASTERS DEGREE PLUS HOURS	Total: 19			
FREMONT PUBLIC SCHOOLS		Y	System: 11	141,791	20,418	24,368
JOHNSON CROSSING ACADEMIC CENTER (5-6)	27-0001-019	PRINCIPAL	1.00	brent.harrill@fpsmail.org		
Heineman, Kathryn	Kate.Heineman@fpsmail.org	SPECIALIST (EDS)	Total: 33			
FREMONT PUBLIC SCHOOLS		Y	System: 20	175,569	29,327	57,757
FREMONT PUBLIC SCHOOLS	27-0001-000	SUPERVISOR/DIRECTOR	1.00	Kate.Heineman@fpsmail.org		
Jensen, Scott	scott.jensen@fpsmail.org	MASTERS DEGREE PLUS HOURS	Total: 33			
FREMONT PUBLIC SCHOOLS		Y	System: 11	175,569	29,327	57,735
FREMONT PUBLIC SCHOOLS	27-0001-000	SUPERVISOR/DIRECTOR	1.00	scott.jensen@fpsmail.org		
Kerkman, Joel	Joel.Kerkman@fpsmail.org	MASTERS DEGREE PLUS HOURS	Total: 23			
FREMONT PUBLIC SCHOOLS		Y	System: 23	130,423	22,866	21,241
FREMONT PUBLIC SCHOOLS	27-0001-000	SPECIAL EDUCATION ADMINISTRATOR/DIRECTOR	1.00	Joel.Kerkman@fpsmail.org		

Name	Email Address	Education Attained	Total Exp			
Controlling District		Contracted	System Exp	Salary	Add Comp	Benefits
Assigned Location	Agency ID	Position	FTE	Email Address		
Kobza, Erica	erica.kobza@fpsmail.org					
FREMONT PUBLIC SCHOOLS		Y	System: 10	110,771	15,979	19,062
WASHINGTON ELEMENTARY SCHOOL	27-0001-009	PRINCIPAL	1.00	erica.kobza@fpsmail.org		
Kuhr, Brittney	brittney.kuhr@fpsmail.org					
FREMONT PUBLIC SCHOOLS		Y	System: 12	118,857	17,136	20,346
HOWARD ELEMENTARY SCHOOL	27-0001-011	PRINCIPAL	1.00	brittney.kuhr@fpsmail.org		
Manka, Jeffrey	jeff.manka@fpsmail.org					
FREMONT PUBLIC SCHOOLS		Y	System: 4	103,987	15,008	16,140
FREMONT MIDDLE SCHOOL	27-0001-002	ASSISTANT PRINCIPAL	1.00	jeff.manka@fpsmail.org		
McClain, Seth	seth.mcclain@fpsmail.org					
FREMONT PUBLIC SCHOOLS		Y	System: 14	110,017	15,871	17,190
FREMONT SENIOR HIGH SCHOOL	27-0001-001	ASSISTANT PRINCIPAL	1.00	seth.mcclain@fpsmail.org		
Muller, Julie	julie.muller@fpsmail.org					
FREMONT PUBLIC SCHOOLS		Y	System: 14	118,857	17,136	19,648
GRANT ELEMENTARY SCHOOL	27-0001-005	PRINCIPAL	1.00	julie.muller@fpsmail.org		
Niehaus, Todd	Todd.Niehaus@fpsmail.org					
FREMONT PUBLIC SCHOOLS		Y	System: 25	136,965	19,728	23,542
FREMONT MIDDLE SCHOOL	27-0001-002	PRINCIPAL	1.00	Todd.Niehaus@fpsmail.org		
Raasch, Christopher	chris.raasch@fpsmail.org					
FREMONT PUBLIC SCHOOLS		Y	System: 9	121,444	504	18,324
BELL FIELD ELEMENTARY SCHOOL	27-0001-016	PRINCIPAL	1.00	chris.raasch@fpsmail.org		

Name	Email Address	Education Attained	Total Exp			
Controlling District		Contracted	System Exp	Salary	Add Comp	Benefits
Assigned Location	Agency ID	Position	FTE	Email Address		
Robinson, Jennifer	jen.robinson@fpsmail.org	DOCTORATE	Total: 32			
FREMONT PUBLIC SCHOOLS		Y	System: 2	156,598	26,612	54,509
FREMONT PUBLIC SCHOOLS	27-0001-000	SUPERVISOR/DIRECTOR	1.00	jen.robinson@fpsmail.org		
Shepard, Mark	mark.shepard@fpsmail.org	MASTERS DEGREE PLUS HOURS	Total: 41			
FREMONT PUBLIC SCHOOLS		Y	System: 25	258,258	36,718	62,675
FREMONT PUBLIC SCHOOLS	27-0001-000	SUPERINTENDENT	1.00	mark.shepard@fpsmail.org		
Sikora, Myron	Myron.Sikora@fpsmail.org	MASTERS DEGREE PLUS HOURS	Total: 30			
FREMONT PUBLIC SCHOOLS		Y	System: 26	156,444	613	22,903
FREMONT SENIOR HIGH SCHOOL	27-0001-001	PRINCIPAL	1.00	Myron.Sikora@fpsmail.org		
Anderson, Derek	derek.anderson@friendschool.org	SPECIALIST (EDS)	Total: 22			
FRIEND PUBLIC SCHOOLS		Y	System: 4	139,125	0	53,893
FRIEND PUBLIC SCHOOLS	76-0068-000	SUPERINTENDENT	0.95	derek.anderson@friendschool.org		
FRIEND PUBLIC SCHOOLS	76-0068-000	PROGRAM SUPERVISOR/DIRECTOR	0.05			
Johnson-Clouse , Michele	michele.clouse@friendschool.org	BACHELORS DEGREE	Total: 15			
FRIEND PUBLIC SCHOOLS		N	System: 15			
FRIEND PUBLIC SCHOOLS	76-0068-000	BUSINESS MANAGER	1.00	michele.clouse@friendschool.org		
Stutzman, Elizabeth	liz.stutzman@friendschool.org	MASTERS DEGREE PLUS HOURS	Total: 17			
FRIEND PUBLIC SCHOOLS		Y	System: 8	103,700	386	47,113
FRIEND HIGH SCHOOLS	76-0068-001	PRINCIPAL	0.50	liz.stutzman@friendschool.org		
FRIEND ELEMENTARY SCHOOL	76-0068-002	PRINCIPAL	0.50			
Anderson, Jeff	janders@fullerton.esu7.org	DOCTORATE	Total: 40			
FULLERTON PUBLIC SCHOOLS		Y	System: 31	182,135	0	9,351
FULLERTON PUBLIC SCHOOLS	63-0001-000	SUPERINTENDENT	1.00	janders@fullerton.esu7.org		

Name	Email Address	Education Attained	Total Exp			
Controlling District		Contracted	System Exp	Salary	Add Comp	Benefits
Assigned Location	Agency ID	Position	FTE	Email Address		
Burenheide, Eric	eburenheide@fullerton.esu7.org	MASTERS DEGREE PLUS HOURS	Total: 13			
FULLERTON PUBLIC SCHOOLS		Y	System: 3	100,790	4,522	43,880
FULLERTON HIGH SCHOOL	63-0001-001	PRINCIPAL	1.00	eburenheide@fullerton.esu7.org		
Carlson, Tammy	tcarlson@fullerton.esu7.org	MASTERS DEGREE PLUS HOURS	Total: 30			
FULLERTON PUBLIC SCHOOLS		Y	System: 26	127,505	13,000	48,564
FULLERTON ELEMENTARY SCHOOL	63-0001-002	PRINCIPAL	1.00	tcarlson@fullerton.esu7.org		
Nickel, Rita	rnickel@gceagles.org	MASTERS DEGREE	Total: 5			
GARDEN COUNTY SCHOOLS		Y	System: 5	103,000	0	0
GARDEN COUNTY ELEMENTARY SCH	35-0001-002	PRINCIPAL	1.00	rnickel@gceagles.org		
Spady, Jason	jspady@gceagles.org	MASTERS DEGREE PLUS HOURS	Total: 30			
GARDEN COUNTY SCHOOLS		Y	System: 19	142,900	0	0
GARDEN COUNTY JUNIOR/SENIOR HIGH SCHOOL	35-0001-001	PRINCIPAL	1.00	jspady@gceagles.org		
Underwood, Jess	junderwood@gceagles.org	SPECIALIST (EDS)	Total: 8			
GARDEN COUNTY SCHOOLS		Y	System: 6	163,500	0	0
GARDEN COUNTY SCHOOLS	35-0001-000	SUPERINTENDENT	1.00	junderwood@gceagles.org		
Chavez, Mario	mchavez@geringschools.net	MASTERS DEGREE	Total: 7			
GERING PUBLIC SCHOOLS		Y	System: 7	125,952	5,500	23,661
GERING HIGH SCHOOL	79-0016-001	PRINCIPAL	1.00	mchavez@geringschools.net		
Green, Keaton	kgreen@geringschools.net	MASTERS DEGREE PLUS HOURS	Total: 18			
GERING PUBLIC SCHOOLS		Y	System: 18	92,365	1,778	16,945
GERING HIGH SCHOOL	79-0016-001	ASSISTANT PRINCIPAL	1.00	kgreen@geringschools.net		

Name	Email Address	Education Attained	Total Exp			
Controlling District		Contracted	System Exp	Salary	Add Comp	Benefits
Assigned Location	Agency ID	Position	FTE	Email Address		
Hutchison, Jon	jhutchison@geringschools.net	MASTERS DEGREE	Total: 12			
GERING PUBLIC SCHOOLS		Y	System: 11	81,920	0	14,745
GERING MIDDLE SCHOOL	79-0016-002	ACTIVITIES/ATHLETIC DIRECTOR	1.00	jhutchison@geringschools.net		
Morris, Angela	amorris@geringschools.net	MASTERS DEGREE	Total: 25			
GERING PUBLIC SCHOOLS		Y	System: 8	102,351	1,778	18,743
GEIL ELEMENTARY SCHOOL	79-0016-004	PRINCIPAL	1.00	amorris@geringschools.net		
Neugebauer, Jesse	jneugebauer@geringschools.net	MASTERS DEGREE	Total: 2			
GERING PUBLIC SCHOOLS		Y	System: 2	83,968	0	15,114
LINCOLN ELEMENTARY SCHOOL	79-0016-003	PRINCIPAL	1.00	jneugebauer@geringschools.net		
Palser, Crystal	cpalser@geringschools.net	MASTERS DEGREE PLUS HOURS	Total: 18			
GERING PUBLIC SCHOOLS		Y	System: 17	103,838	0	18,690
GERING HIGH SCHOOL	79-0016-001	ASSISTANT PRINCIPAL	1.00	cpalser@geringschools.net		
Powell, Wendee	wpowell@geringschools.net	MASTERS DEGREE	Total: 17			
GERING PUBLIC SCHOOLS		Y	System: 1	103,394	0	18,610
NORTHFIELD ELEMENTARY SCHOOL	79-0016-005	PRINCIPAL	1.00	wpowell@geringschools.net		
Regan, Nicole	nregan@geringschools.net	DOCTORATE	Total: 4			
GERING PUBLIC SCHOOLS		Y	System: 4	208,707	0	37,567
GERING PUBLIC SCHOOLS	79-0016-000	SUPERINTENDENT	1.00	nregan@geringschools.net		
Rodriguez, Stacy	srodriguez@geringschools.net	MASTERS DEGREE PLUS HOURS	Total: 4			
GERING PUBLIC SCHOOLS		Y	System: 4	125,339	0	22,561
GERING PUBLIC SCHOOLS	79-0016-000	BUSINESS MANAGER	1.00	srodriguez@geringschools.net		

Name	Email Address	Education Attained	Total Exp			
Controlling District		Contracted	System Exp	Salary	Add Comp	Benefits
Assigned Location	Agency ID	Position	FTE	Email Address		
Seiler, Shawn	sseiler@geringschools.net	MASTERS DEGREE PLUS HOURS	Total: 29			
GERING PUBLIC SCHOOLS		Y	System: 16	126,433	0	22,757
GERING HIGH SCHOOL	79-0016-001	ADMINISTRATIVE ACTIVITIES/ATHLETIC DIRECTOR	1.00	sseiler@geringschools.net		
Siebke, Julie	jsiebke@geringschools.net	MASTERS DEGREE PLUS HOURS	Total: 24			
GERING PUBLIC SCHOOLS		Y	System: 24	119,544	0	21,517
GERING MIDDLE SCHOOL	79-0016-002	SUPERVISOR/DIRECTOR	1.00	jsiebke@geringschools.net		
Wiedeman, John	jwiedeman@geringschools.net	MASTERS DEGREE PLUS HOURS	Total: 10			
GERING PUBLIC SCHOOLS		Y	System: 9	104,540	0	18,817
GERING MIDDLE SCHOOL	79-0016-002	PRINCIPAL	1.00	jwiedeman@geringschools.net		
Plath, Timothy	tplath@mvlhs.org	DOCTORATE	Total: 46			
GETHSEMANE LUTHERAN ELEMENTARY		N	System: 4			
GETHSEMANE LUTHERAN ELEMENTARY	28-0718-000	SUPERINTENDENT	0.01	tplath@mvlhs.org		
GOOD SHEPHERD ELEMENTARY SCH		N	System: 5			
GOOD SHEPHERD ELEMENTARY SCH	28-0719-000	SUPERINTENDENT	0.01			
NEBRASKA EV LUTHERAN SCHOOLS		N	System: 5			
NEBRASKA EV LUTHERAN SCHOOLS	93-0703-000	SUPERINTENDENT	0.01			
ST MARK ELEMENTARY SCHOOL		N	System: 5			
ST MARK ELEMENTARY SCHOOL	55-0713-000	SUPERINTENDENT	0.01			
ST PAUL'S LUTHERAN ELEM SCHOOL		N	System: 5			
ST PAUL'S LUTHERAN ELEM SCHOOL	48-0702-000	SUPERINTENDENT	0.01			
ST PAUL'S LUTHERAN ELEM SCHOOL		N	System: 5			
ST PAUL'S LUTHERAN ELEM SCHOOL	59-0707-000	SUPERINTENDENT	0.01			
TRINITY LUTHERAN SCHOOLS		N	System: 6			
TRINITY LUTHERAN SCHOOLS	90-0701-000	SUPERINTENDENT	0.01			

Name	Email Address	Education Attained	Total Exp			
Controlling District		Contracted	System Exp	Salary	Add Comp	Benefits
Assigned Location	Agency ID	Position	FTE	Email Address		
Baxter, Alissa	ALISSA.BAXTER@GIBBONPUBLIC.ORG	BACHELORS DEGREE	Total: 8			
GIBBON PUBLIC SCHOOLS		Y	System: 8	60,340	0	35,366
GIBBON PUBLIC SCHOOLS	10-0002-000	BUSINESS MANAGER	1.00	ALISSA.BAXTER@GIBBONPUBLIC.ORG		
Fisher, Vernon	vern.fisher@gibbonpublic.org	DOCTORATE	Total: 32			
GIBBON PUBLIC SCHOOLS		Y	System: 8	195,576	0	29,683
GIBBON PUBLIC SCHOOLS	10-0002-000	SUPERINTENDENT	1.00	vern.fisher@gibbonpublic.org		
Godfrey, Tina	tina.godfrey@gibbonpublic.org	MASTERS DEGREE PLUS HOURS	Total: 32			
GIBBON PUBLIC SCHOOLS		Y	System: 7	109,564	0	44,552
GIBBON ELEMENTARY SCHOOL	10-0002-002	PRINCIPAL	1.00	tina.godfrey@gibbonpublic.org		
Kelley, Bobby	bobby.kelley@gibbonpublic.org	SPECIALIST (EDS)	Total: 22			
GIBBON PUBLIC SCHOOLS		Y	System: 5	115,356	0	45,590
GIBBON HIGH SCHOOL	10-0002-001	PRINCIPAL	1.00	bobby.kelley@gibbonpublic.org		
Montgomery, Jeffrey	jeff.montgomery@gibbonpublic.org	MASTERS DEGREE PLUS HOURS	Total: 28			
GIBBON PUBLIC SCHOOLS		Y	System: 27	102,977	0	44,030
GIBBON HIGH SCHOOL	10-0002-001	ADMINISTRATIVE ACTIVITIES/ATHLETIC DIRECTOR	0.50	jeff.montgomery@gibbonpublic.org		
GIBBON HIGH SCHOOL	10-0002-001	ASSISTANT PRINCIPAL	0.50			
Finkey, Kurtis	kfinkey@giltnerschool.us	MASTERS DEGREE	Total: 31			
GILTNER PUBLIC SCHOOLS		Y	System: 2	95,000	0	28,938
GILTNER HIGH SCHOOL	41-0002-001	PRINCIPAL	0.50	kfinkey@giltnerschool.us		
GILTNER ELEMENTARY SCHOOL	41-0002-002	PRINCIPAL	0.50			
Mumm, Nicholas	nmumm@giltnerschool.us	MASTERS DEGREE PLUS HOURS	Total: 13			
GILTNER PUBLIC SCHOOLS		Y	System: 5	145,600	0	40,794
GILTNER PUBLIC SCHOOLS	41-0002-000	SUPERINTENDENT	1.00	nmumm@giltnerschool.us		

Name	Email Address	Education Attained	Total Exp			
Controlling District		Contracted	System Exp	Salary	Add Comp	Benefits
Assigned Location	Agency ID	Position	FTE	Email Address		
Deleski-Taylor, Zachery	zach.deleskitaylor@grmustangs.org	BACHELORS DEGREE PLUS HOURS	Total: 5			
GORDON-RUSHVILLE PUBLIC SCHS		Y	System: 1	80,000	1,400	33,437
GORDON-RUSHVILLE MIDDLE SCHOOL	81-0010-015	PRINCIPAL	1.00	zach.deleskitaylor@grmustangs.org		
Dolezal, Dennis	dennis.dolezal@grmustangs.org	DOCTORATE	Total: 19			
GORDON-RUSHVILLE PUBLIC SCHS		Y	System: 3	96,500	2,400	36,557
GORDON-RUSHVILLE HIGH SCHOOL	81-0010-001	PRINCIPAL	1.00	dennis.dolezal@grmustangs.org		
Johnson, Robin	robin.johnson@grmustangs.org	MASTERS DEGREE	Total: 23			
GORDON-RUSHVILLE PUBLIC SCHS		Y	System: 9	87,200	0	34,471
GORDON-RUSHVILLE ELEM-GORDON	81-0010-013	PRINCIPAL	1.00	robin.johnson@grmustangs.org		
Livingston, Nathan	nathan.livingston@grmustangs.org	SPECIALIST (EDS)	Total: 18			
GORDON-RUSHVILLE PUBLIC SCHS		Y	System: 10	148,000	0	45,310
GORDON-RUSHVILLE PUBLIC SCHS	81-0010-000	SUPERINTENDENT	1.00	nathan.livingston@grmustangs.org		
Meeks, Stacey	stacey.meeks@grmustangs.org	ASSOCIATE DEGREE	Total: 20			
GORDON-RUSHVILLE PUBLIC SCHS		Y	System: 19	63,372	0	30,223
GORDON-RUSHVILLE PUBLIC SCHS	81-0010-000	BUSINESS MANAGER	1.00	stacey.meeks@grmustangs.org		
Mills, Keith	keith.mills@grmustangs.org	MASTERS DEGREE	Total: 32			
GORDON-RUSHVILLE PUBLIC SCHS		Y	System: 5	88,909	5,780	35,806
GORDON-RUSHVILLE ELE-RUSHVILLE	81-0010-014	PRINCIPAL	1.00	keith.mills@grmustangs.org		
Probst, Darren	darren.probst@grmustangs.org	MASTERS DEGREE PLUS HOURS	Total: 5			
GORDON-RUSHVILLE PUBLIC SCHS		Y	System: 1	63,033	8,485	33,407
GORDON-RUSHVILLE PUBLIC SCHS	81-0010-000	ACTIVITIES/ATHLETIC DIRECTOR	1.00	darren.probst@grmustangs.org		

Name	Email Address	Education Attained	Total Exp			
Controlling District		Contracted	System Exp	Salary	Add Comp	Benefits
Assigned Location	Agency ID	Position	FTE	Email Address		
Floyd, Josie	josie.floyd@gosweddes.org	SPECIALIST (EDS)	Total: 29			
GOTHENBURG PUBLIC SCHOOLS		Y	System: 3	120,000	0	31,036
DUDLEY ELEMENTARY SCHOOL	24-0020-002	PRINCIPAL	1.00	josie.floyd@gosweddes.org		
Jonas, Allison	allison.jonas@gosweddes.org	SPECIALIST (EDS)	Total: 18			
GOTHENBURG PUBLIC SCHOOLS		Y	System: 12	190,000	0	33,307
GOTHENBURG PUBLIC SCHOOLS	24-0020-000	SUPERINTENDENT	1.00	allison.jonas@gosweddes.org		
Mckenna, Tomye	tomye.mckenna@gosweddes.org	MASTERS DEGREE	Total: 22			
GOTHENBURG PUBLIC SCHOOLS		Y	System: 5	100,000	0	44,193
DUDLEY ELEMENTARY SCHOOL	24-0020-002	SPECIAL EDUCATION ADMINISTRATOR/DIRECTOR	1.00	tomye.mckenna@gosweddes.org		
Mroczek, Marcus	marc.mroczek@gosweddes.org	MASTERS DEGREE	Total: 25			
GOTHENBURG PUBLIC SCHOOLS		Y	System: 6	108,000	0	28,932
GOTHENBURG SECONDARY SCHOOL	24-0020-001	ADMINISTRATIVE ACTIVITIES/ATHLETIC DIRECTOR	1.00	marc.mroczek@gosweddes.org		
Richeson, Angela	angie.richeson@gosweddes.org	MASTERS DEGREE PLUS HOURS	Total: 20			
GOTHENBURG PUBLIC SCHOOLS		Y	System: 18	106,000	0	45,243
DUDLEY ELEMENTARY SCHOOL	24-0020-002	PRINCIPAL	1.00	angie.richeson@gosweddes.org		
Ryker, Seth	seth.ryker@gosweddes.org	MASTERS DEGREE	Total: 25			
GOTHENBURG PUBLIC SCHOOLS		Y	System: 20	122,000	0	48,048
GOTHENBURG SECONDARY SCHOOL	24-0020-001	PRINCIPAL	1.00	seth.ryker@gosweddes.org		
Vang, Rebecca	becky.vang@gosweddes.org	ASSOCIATE DEGREE	Total: 1			
GOTHENBURG PUBLIC SCHOOLS		Y	System: 1	80,000	0	40,686
GOTHENBURG PUBLIC SCHOOLS	24-0020-000	BUSINESS MANAGER	1.00	becky.vang@gosweddes.org		

Name	Email Address	Education Attained	Total Exp			
Controlling District		Contracted	System Exp	Salary	Add Comp	Benefits
Assigned Location	Agency ID	Position	FTE	Email Address		
Ahrens, Megan	mahrens@gips.org		MASTERS DEGREE PLUS HOURS	Total: 17		
GRAND ISLAND PUBLIC SCHOOLS		Y		System: 8	105,000	0 1,285
GRAND ISLAND PUBLIC SCHOOLS	40-0002-000	COORDINATOR	0.50	mahrens@gips.org		
WEST LAWN ELEMENTARY SCHOOL	40-0002-011	COORDINATOR	0.50			
Ayala, Bianca	bayala@gips.org		MASTERS DEGREE PLUS HOURS	Total: 14		
GRAND ISLAND PUBLIC SCHOOLS		Y		System: 13	97,110	0 2,001
GATES ELEMENTARY SCHOOL	40-0002-005	PRINCIPAL	1.00	bayala@gips.org		
Balcom, Nathaniel	nbalcom@gips.org		MASTERS DEGREE PLUS HOURS	Total: 21		
GRAND ISLAND PUBLIC SCHOOLS		Y		System: 21	127,860	0 1,598
NEWELL ELEMENTARY SCHOOL	40-0002-003	PRINCIPAL	1.00	nbalcom@gips.org		
Beahm, Augusta	abeahm@gips.org		MASTERS DEGREE PLUS HOURS	Total: 22		
GRAND ISLAND PUBLIC SCHOOLS		Y		System: 5	109,914	0 1,354
GRAND ISLAND SENIOR HIGH SCHOOL	40-0002-001	ASSISTANT PRINCIPAL	1.00	abeahm@gips.org		
Bentley, Opal	obentley@gips.org		MASTERS DEGREE	Total: 17		
GRAND ISLAND PUBLIC SCHOOLS		Y		System: 5	110,000	0 1,373
GRAND ISLAND PUBLIC SCHOOLS	40-0002-000	COORDINATOR	1.00	obentley@gips.org		
Blase, Cassie	cblase@gips.org		MASTERS DEGREE	Total: 12		
GRAND ISLAND PUBLIC SCHOOLS		Y		System: 12	106,260	0 2,116
GRAND ISLAND PUBLIC SCHOOLS	40-0002-000	SUPERVISOR/DIRECTOR	0.96	cblase@gips.org		
Bombeck, Jared	jbombeck@gips.org		MASTERS DEGREE PLUS HOURS	Total: 10		
GRAND ISLAND PUBLIC SCHOOLS		Y		System: 10	104,489	0 3,092
GRAND ISLAND SENIOR HIGH SCHOOL	40-0002-001	ASSISTANT PRINCIPAL	1.00	jbombeck@gips.org		

Name	Email Address	Education Attained	Total Exp			
Controlling District		Contracted	System Exp	Salary	Add Comp	Benefits
Assigned Location	Agency ID	Position	FTE	Email Address		
Brown, Penny	plbrown@gips.org	MASTERS DEGREE PLUS HOURS	Total: 30			
GRAND ISLAND PUBLIC SCHOOLS		Y	System: 16	113,974	7,433	1,517
GRAND ISLAND PUBLIC SCHOOLS	40-0002-000	SUPERVISOR/DIRECTOR	0.85	plbrown@gips.org		
JEFFERSON ELEMENTARY SCHOOL	40-0002-008	SUPERVISOR/DIRECTOR	0.15			
Bruning, Julie	jbruning@gips.org	SPECIALIST (EDS)	Total: 25			
GRAND ISLAND PUBLIC SCHOOLS		Y	System: 12	111,335	0	1,375
WALNUT MIDDLE SCHOOL	40-0002-004	ASSISTANT PRINCIPAL	1.00	jbruning@gips.org		
Cron, Barton	bcron@gips.org	MASTERS DEGREE	Total: 4			
GRAND ISLAND PUBLIC SCHOOLS		Y	System: 1	103,834	0	3,091
WESTRIDGE MIDDLE SCHOOL	40-0002-019	ASSISTANT PRINCIPAL	1.00	bcron@gips.org		
Crowe, Kate	kcrowe@gips.org	MASTERS DEGREE PLUS HOURS	Total: 17			
GRAND ISLAND PUBLIC SCHOOLS		Y	System: 17	116,410	0	2,241
JEFFERSON ELEMENTARY SCHOOL	40-0002-008	PRINCIPAL	1.00	kcrowe@gips.org		
DeFrank, Kenneth	kdefrank@gips.org	DOCTORATE	Total: 27			
GRAND ISLAND PUBLIC SCHOOLS		Y	System: 13	127,688	0	2,368
SKILLS ACADEMY	40-0002-023	SUPERVISOR/DIRECTOR	1.00	kdefrank@gips.org		
Eberle, Angie	aeberle@gips.org	MASTERS DEGREE PLUS HOURS	Total: 27			
GRAND ISLAND PUBLIC SCHOOLS		Y	System: 16	132,590	0	1,657
DODGE ELEMENTARY SCHOOL	40-0002-006	PRINCIPAL	1.00	aeberle@gips.org		
Eckerman, Joseph	jeckerman@gips.org	SPECIALIST (EDS)	Total: 14			
GRAND ISLAND PUBLIC SCHOOLS		Y	System: 5	118,000	0	1,474
GRAND ISLAND PUBLIC SCHOOLS	40-0002-000	COORDINATOR	1.00	jeckerman@gips.org		

Name	Email Address	Education Attained	Total Exp			
Controlling District		Contracted	System Exp	Salary	Add Comp	Benefits
Assigned Location	Agency ID	Position	FTE	Email Address		
Engel, Renee	rengel@gips.org		MASTERS DEGREE PLUS HOURS	Total: 30		
GRAND ISLAND PUBLIC SCHOOLS		Y	System: 14	150,000	0	1,875
GRAND ISLAND PUBLIC SCHOOLS	40-0002-000	SPECIAL EDUCATION ADMINISTRATOR/DIRECTOR	0.80	rengel@gips.org		
Fisher, Matthew	mfisher@gips.org		MASTERS DEGREE	Total: 36		
GRAND ISLAND PUBLIC SCHOOLS		Y	System: 3	275,000	0	10,276
GRAND ISLAND PUBLIC SCHOOLS	40-0002-000	SUPERINTENDENT	1.00	mfisher@gips.org		
Flower, Whitney	wflower@gips.org		MASTERS DEGREE	Total: 16		
GRAND ISLAND PUBLIC SCHOOLS		Y	System: 16	106,496	0	2,112
STOLLEY PARK ELEM SCHOOL	40-0002-016	PRINCIPAL	1.00	wflower@gips.org		
Foley, Rod	rfoley@gips.org		MASTERS DEGREE	Total: 29		
GRAND ISLAND PUBLIC SCHOOLS		Y	System: 24	167,415	0	2,011
WALNUT MIDDLE SCHOOL	40-0002-004	PRINCIPAL	1.00	rfoley@gips.org		
Gernstein, Fawn	fgernstein@gips.org		MASTERS DEGREE PLUS HOURS	Total: 23		
GRAND ISLAND PUBLIC SCHOOLS		Y	System: 20	127,890	0	1,497
GRAND ISLAND SENIOR HIGH SCHOOL	40-0002-001	ASSISTANT PRINCIPAL	1.00	fgernstein@gips.org		
Harden, Virgil	vharden@gips.org		MASTERS DEGREE	Total: 33		
GRAND ISLAND PUBLIC SCHOOLS		Y	System: 24	180,000	0	2,948
GRAND ISLAND PUBLIC SCHOOLS	40-0002-000	BUSINESS MANAGER	1.00	vharden@gips.org		
Helzer, Nathan	nhelzer@gips.org		MASTERS DEGREE PLUS HOURS	Total: 19		
GRAND ISLAND PUBLIC SCHOOLS		Y	System: 10	105,651	0	2,095
GRAND ISLAND SENIOR HIGH SCHOOL	40-0002-001	ASSISTANT PRINCIPAL	1.00	nhelzer@gips.org		

Name	Email Address	Education Attained	Total Exp			
Controlling District		Contracted	System Exp	Salary	Add Comp	Benefits
Assigned Location	Agency ID	Position	FTE	Email Address		
High, Amber	ahigh@gips.org		MASTERS DEGREE PLUS HOURS	Total: 19		
GRAND ISLAND PUBLIC SCHOOLS		Y	System: 10	96,000	0	1,988
GRAND ISLAND PUBLIC SCHOOLS	40-0002-000	SUPERVISOR/DIRECTOR	1.00	ahigh@gips.org		
Holley Jr, Darrell	dholleyjr@gips.org		MASTERS DEGREE PLUS HOURS	Total: 25		
GRAND ISLAND PUBLIC SCHOOLS		Y	System: 23	153,205	0	1,899
GRAND ISLAND SENIOR HIGH SCHOOL	40-0002-001	COORDINATOR	1.00	dholleyjr@gips.org		
Hubbard, Calvin	chubbard@gips.org		MASTERS DEGREE PLUS HOURS	Total: 23		
GRAND ISLAND PUBLIC SCHOOLS		Y	System: 23	158,340	0	1,979
GRAND ISLAND SENIOR HIGH SCHOOL	40-0002-001	PRINCIPAL	1.00	chubbard@gips.org		
Hubbard, Jordyn	jhubbard@gips.org		MASTERS DEGREE	Total: 13		
GRAND ISLAND PUBLIC SCHOOLS		Y	System: 13	114,350	0	2,216
GRAND ISLAND PUBLIC SCHOOLS	40-0002-000	SUPERVISOR/DIRECTOR	1.00	jhubbard@gips.org		
Jakubowski, Tracy	tjakubowski@gips.org		MASTERS DEGREE PLUS HOURS	Total: 16		
GRAND ISLAND PUBLIC SCHOOLS		Y	System: 16	100,982	0	2,031
WESTRIDGE MIDDLE SCHOOL	40-0002-019	ASSISTANT PRINCIPAL	1.00	tjakubowski@gips.org		
LaBrie, Charity	clabrie@gips.org		MASTERS DEGREE	Total: 26		
GRAND ISLAND PUBLIC SCHOOLS		Y	System: 26	132,650	0	1,657
ENGLEMAN ELEMENTARY SCHOOL	40-0002-018	PRINCIPAL	1.00	clabrie@gips.org		
Ladwig, Christopher	cladwig@gips.org		MASTERS DEGREE PLUS HOURS	Total: 15		
GRAND ISLAND PUBLIC SCHOOLS		Y	System: 14	118,440	0	2,267
GRAND ISLAND SENIOR HIGH SCHOOL	40-0002-001	ADMINISTRATIVE ACTIVITIES/ATHLETIC DIRECTOR	1.00	cladwig@gips.org		

Name	Email Address	Education Attained	Total Exp				
Controlling District		Contracted	System Exp	Salary	Add Comp	Benefits	
Assigned Location	Agency ID	Position	FTE	Email Address			
Lemburg, Eon	elemburg1@gips.org	MASTERS DEGREE PLUS HOURS	Total: 9				
GRAND ISLAND PUBLIC SCHOOLS		Y	System: 9	104,489	0	2,308	
GRAND ISLAND SENIOR HIGH SCHOOL	40-0002-001	ADMINISTRATIVE ACTIVITIES/ATHLETIC DIRECTOR	1.00	elemburg1@gips.org			
Levos, Amanda	alevos@gips.org	BACHELORS DEGREE	Total: 22				
GRAND ISLAND PUBLIC SCHOOLS		Y	System: 22	110,000	0	2,161	
GRAND ISLAND PUBLIC SCHOOLS	40-0002-000	SUPERVISOR/DIRECTOR	1.00	alevos@gips.org			
Martinez Cruz, Gladys	gmartinezcruz2@gips.org	BACHELORS DEGREE	Total: 1				
GRAND ISLAND PUBLIC SCHOOLS		Y	System: 1	43,164	0	1,848	
GRAND ISLAND PUBLIC SCHOOLS	40-0002-000	COORDINATOR	1.00	gmartinezcruz2@gips.org			
McDonald, Breanna	bmcdonald@gips.org	MASTERS DEGREE PLUS HOURS	Total: 9				
GRAND ISLAND PUBLIC SCHOOLS		Y	System: 9	100,170	0	1,955	
LINCOLN ELEMENTARY SCHOOL	40-0002-009	PRINCIPAL	1.00	bmcdonald@gips.org			
McHargue, Jess	jmchargue@gips.org	MASTERS DEGREE PLUS HOURS	Total: 8				
GRAND ISLAND PUBLIC SCHOOLS		Y	System: 2	90,629	0	1,102	
BARR MIDDLE SCHOOL	40-0002-002	ASSISTANT PRINCIPAL	1.00	jmchargue@gips.org			
McMullen, Kristine	kmcmullen@gips.org	MASTERS DEGREE PLUS HOURS	Total: 41				
GRAND ISLAND PUBLIC SCHOOLS		Y	System: 19	71,325	4,094	941	
GRAND ISLAND SENIOR HIGH SCHOOL	40-0002-001	COORDINATOR	1.00	kmcmullen@gips.org			
Mintken, Maggie	mmintken@gips.org	MASTERS DEGREE	Total: 23				
GRAND ISLAND PUBLIC SCHOOLS		Y	System: 18	148,100	0	1,850	
WEST LAWN ELEMENTARY SCHOOL	40-0002-011	PRINCIPAL	1.00	mmintken@gips.org			

Name	Email Address	Education Attained	Total Exp			
Controlling District		Contracted	System Exp	Salary	Add Comp	Benefits
Assigned Location	Agency ID	Position	FTE	Email Address		
Myers, Jessica	jmyers@gips.org	MASTERS DEGREE	Total: 2			
GRAND ISLAND PUBLIC SCHOOLS		Y	System: 2	106,824	0	2,119
BARR MIDDLE SCHOOL	40-0002-002	ASSISTANT PRINCIPAL	1.00	jmyers@gips.org		
Palmer, Toni	tpalmer@gips.org	DOCTORATE	Total: 33			
GRAND ISLAND PUBLIC SCHOOLS		Y	System: 25	192,000	0	2,398
GRAND ISLAND PUBLIC SCHOOLS	40-0002-000	SUPERVISOR/DIRECTOR	1.00	tpalmer@gips.org		
Persampieri, Michael	mpersampieri@gips.org	MASTERS DEGREE PLUS HOURS	Total: 16			
GRAND ISLAND PUBLIC SCHOOLS		Y	System: 9	114,786	0	1,435
WALNUT MIDDLE SCHOOL	40-0002-004	ASSISTANT PRINCIPAL	1.00	mpersampieri@gips.org		
Ritter, Jennifer	jritter@gips.org	MASTERS DEGREE PLUS HOURS	Total: 16			
GRAND ISLAND PUBLIC SCHOOLS		Y	System: 15	104,230	0	2,089
KNICKREHM ELEMENTARY SCHOOL	40-0002-013	PRINCIPAL	1.00	jritter@gips.org		
Schlegel, Gregory	gschlegel@gips.org	MASTERS DEGREE PLUS HOURS	Total: 19			
GRAND ISLAND PUBLIC SCHOOLS		Y	System: 8	126,966	0	2,363
GRAND ISLAND SENIOR HIGH SCHOOL	40-0002-001	ASSISTANT PRINCIPAL	1.00	gschlegel@gips.org		
Schneider, Mary	mschneider@gips.org	MASTERS DEGREE	Total: 30			
GRAND ISLAND PUBLIC SCHOOLS		Y	System: 23	153,500	0	1,802
GRAND ISLAND PUBLIC SCHOOLS	40-0002-000	SUPERVISOR/DIRECTOR	1.00	mschneider@gips.org		
Schnitzler, Julie	jschnitzler@gips.org	MASTERS DEGREE PLUS HOURS	Total: 36			
GRAND ISLAND PUBLIC SCHOOLS		Y	System: 17	138,995	0	1,719
O'CONNOR EARLY LEARNING CENTER	40-0002-022	SUPERVISOR/DIRECTOR	1.00	jschnitzler@gips.org		

Name	Email Address	Education Attained	Total Exp			
Controlling District		Contracted	System Exp	Salary	Add Comp	Benefits
Assigned Location	Agency ID	Position	FTE	Email Address		
Schroeder, Jessica	jschroeder@gips.org		MASTERS DEGREE	Total: 19		
GRAND ISLAND PUBLIC SCHOOLS		Y	System: 19	109,620	0	1,370
HOWARD ELEMENTARY SCHOOL	40-0002-007	PRINCIPAL	1.00	jschroeder@gips.org		
Stephens, Summer	sstephens@gips.org		MASTERS DEGREE	Total: 2		
GRAND ISLAND PUBLIC SCHOOLS		Y	System: 2	205,000	0	3,329
GRAND ISLAND PUBLIC SCHOOLS	40-0002-000	ASSISTANT SUPERINTENDENT	1.00	sstephens@gips.org		
Stockwell, Sheree	sstockwell@gips.org		SPECIALIST (EDS)	Total: 19		
GRAND ISLAND PUBLIC SCHOOLS		Y	System: 19	153,296	0	2,703
BARR MIDDLE SCHOOL	40-0002-002	PRINCIPAL	1.00	sstockwell@gips.org		
Tews, James	jtews@gips.org		MASTERS DEGREE PLUS HOURS	Total: 15		
GRAND ISLAND PUBLIC SCHOOLS		Y	System: 7	132,590	0	2,441
WASMER ELEMENTARY SCHOOL	40-0002-010	PRINCIPAL	1.00	jtews@gips.org		
Valentine, Selena	svalentine@gips.org		MASTERS DEGREE PLUS HOURS	Total: 20		
GRAND ISLAND PUBLIC SCHOOLS		Y	System: 20	132,920	0	1,662
STARR ELEMENTARY SCHOOL	40-0002-012	PRINCIPAL	1.00	svalentine@gips.org		
Wemhoff, Kelli	kewemhoff@gips.org		MASTERS DEGREE PLUS HOURS	Total: 5		
GRAND ISLAND PUBLIC SCHOOLS		Y	System: 3	91,641	0	2,923
WASMER ELEMENTARY SCHOOL	40-0002-010	INSTRUCTIONAL COACH	0.50	kewemhoff@gips.org		
SEEDLING MILE ELEM SCHOOL	40-0002-015	PRINCIPAL	0.50			
Wichman, Kayla	kwichman@gips.org		MASTERS DEGREE PLUS HOURS	Total: 20		
GRAND ISLAND PUBLIC SCHOOLS		Y	System: 7	133,620	0	2,458
WESTRIDGE MIDDLE SCHOOL	40-0002-019	PRINCIPAL	1.00	kwichman@gips.org		

Name	Email Address	Education Attained	Total Exp			
Controlling District		Contracted	System Exp	Salary	Add Comp	Benefits
Assigned Location	Agency ID	Position	FTE	Email Address		
Wichman, Matthew	mwichman@gips.org	MASTERS DEGREE PLUS HOURS	Total: 20			
GRAND ISLAND PUBLIC SCHOOLS		Y	System: 7	122,703	0	2,321
GRAND ISLAND SENIOR HIGH SCHOOL	40-0002-001	ASSISTANT PRINCIPAL	1.00	mwichman@gips.org		
Wolfe, Lee	lwolfe@gips.org	BACHELORS DEGREE PLUS HOURS	Total: 22			
GRAND ISLAND PUBLIC SCHOOLS		Y	System: 22	142,100	0	1,672
SHOEMAKER ELEMENTARY SCHOOL	40-0002-017	PRINCIPAL	1.00	lwolfe@gips.org		
BASYE, BRET	bbasye@gpsne.org	MASTERS DEGREE	Total: 19			
GRETNA PUBLIC SCHOOLS		Y	System: 11	123,157	0	33,490
SQUIRE JOHN THOMAS ELEMENTARY	77-0037-004	PRINCIPAL	1.00	bbasye@gpsne.org		
BERUBE, TERESA	tberube@gpsne.org	MASTERS DEGREE PLUS HOURS	Total: 27			
GRETNA PUBLIC SCHOOLS		Y	System: 15	96,500	0	25,237
GRETNA PUBLIC SCHOOLS	77-0037-000	SPECIAL EDUCATION ADMINISTRATOR/DIRECTOR	1.00	tberube@gpsne.org		
BOONE, ANDREW	aboone@gpsne.org	MASTERS DEGREE	Total: 15			
GRETNA PUBLIC SCHOOLS		Y	System: 15	110,000	0	32,674
GRETNA PUBLIC SCHOOLS	77-0037-000	COORDINATOR	1.00	aboone@gpsne.org		
BRUGGEMAN, MATT	MBruggeman@gpsne.org	MASTERS DEGREE	Total: 29			
GRETNA PUBLIC SCHOOLS		Y	System: 29	130,375	0	33,937
GRETNA MIDDLE SCHOOL	77-0037-003	PRINCIPAL	1.00	MBruggeman@gpsne.org		
CURTIS, MATTHEW	mcurtis@gpsne.org	MASTERS DEGREE	Total: 24			
GRETNA PUBLIC SCHOOLS		Y	System: 6	116,426	0	33,072
GRETNA HIGH SCHOOL	77-0037-001	ADMINISTRATIVE ACTIVITIES/ATHLETIC DIRECTOR	0.90	mcurtis@gpsne.org		
GRETNA HIGH SCHOOL	77-0037-001	ASSISTANT PRINCIPAL	0.10			

Name	Email Address	Education Attained	Total Exp			
Controlling District		Contracted	System Exp	Salary	Add Comp	Benefits
Assigned Location	Agency ID	Position	FTE	Email Address		
DETERDING-GRAVER, STACEY	SDeterding@gpsne.org					
GRETNA PUBLIC SCHOOLS		Y	System: 30	148,124	0	9,184
ASPEN CREEK MIDDLE SCHOOL	77-0037-007	PRINCIPAL	1.00	SDeterding@gpsne.org		
DICKES, CARISSA	cdickes@gpsne.org					
GRETNA PUBLIC SCHOOLS		Y	System: 5	106,899	0	6,628
GRETNA ELEMENTARY SCHOOL	77-0037-002	PRINCIPAL	1.00	cdickes@gpsne.org		
DUIN, PAUL	pduin@gpsne.org					
GRETNA PUBLIC SCHOOLS		Y	System: 14	146,691	0	28,349
GRETNA PUBLIC SCHOOLS	77-0037-000	SPECIAL EDUCATION ADMINISTRATOR/DIRECTOR	1.00	pduin@gpsne.org		
EWER, JAMI	JEwer@gpsne.org					
GRETNA PUBLIC SCHOOLS		Y	System: 26	116,426	0	7,218
GRETNA EAST HIGH SCHOOL	77-0037-011	ASSISTANT PRINCIPAL	1.00	JEwer@gpsne.org		
FALCONE, AMY	afalcone@gpsne.org					
GRETNA PUBLIC SCHOOLS		Y	System: 7	112,099	0	6,950
WHITETAIL CREEK ELEMENTARY	77-0037-006	PRINCIPAL	1.00	afalcone@gpsne.org		
FURSTENAU, MEGAN	mfurstenau@gpsne.org					
GRETNA PUBLIC SCHOOLS		Y	System: 19	97,500	0	31,899
GRETNA MIDDLE SCHOOL	77-0037-003	ASSISTANT PRINCIPAL	1.00	mfurstenau@gpsne.org		
GARDER, RYAN	rgarder@gpsne.org					
GRETNA PUBLIC SCHOOLS		Y	System: 11	108,389	0	6,720
GRETNA EAST HIGH SCHOOL	77-0037-011	ADMINISTRATIVE ACTIVITIES/ATHLETIC DIRECTOR	0.90	rgarder@gpsne.org		
GRETNA EAST HIGH SCHOOL	77-0037-011	ASSISTANT PRINCIPAL	0.10			

Name	Email Address	Education Attained	Total Exp			
Controlling District		Contracted	System Exp	Salary	Add Comp	Benefits
Assigned Location	Agency ID	Position	FTE	Email Address		
GROSS, RON	rgross@gpsne.org	MASTERS DEGREE	Total: 10			
GRETNA PUBLIC SCHOOLS		Y	System: 10	104,000	0	6,448
ASPEN CREEK MIDDLE SCHOOL	77-0037-007	ASSISTANT PRINCIPAL	1.00	rgross@gpsne.org		
HECKENLIVELY, JOHN	jheckenlively@gpsne.org	MASTERS DEGREE	Total: 28			
GRETNA PUBLIC SCHOOLS		Y	System: 23	136,667	0	34,327
GRETNA HIGH SCHOOL	77-0037-001	ASSISTANT PRINCIPAL	1.00	jheckenlively@gpsne.org		
HOPPES, SHAWN	shoppes@gpsne.org	SPECIALIST (EDS)	Total: 24			
GRETNA PUBLIC SCHOOLS		Y	System: 2	152,000	0	9,424
GRETNA PUBLIC SCHOOLS	77-0037-000	STAFF DEVELOPMENT DIRECTOR	1.00	shoppes@gpsne.org		
HUTTMANN, THERESA	thuttmann@gpsne.org	MASTERS DEGREE PLUS HOURS	Total: 26			
GRETNA PUBLIC SCHOOLS		Y	System: 17	108,389	0	32,574
GRETNA HIGH SCHOOL	77-0037-001	ASSISTANT PRINCIPAL	1.00	thuttmann@gpsne.org		
JEPSEN, CHAD	CJepsen@gpsne.org	MASTERS DEGREE	Total: 29			
GRETNA PUBLIC SCHOOLS		Y	System: 26	141,000	0	34,596
GRETNA EAST HIGH SCHOOL	77-0037-011	PRINCIPAL	1.00	CJepsen@gpsne.org		
KAYL, MICHAEL	mkayl@gpsne.org	MASTERS DEGREE PLUS HOURS	Total: 25			
GRETNA PUBLIC SCHOOLS		Y	System: 11	94,500	0	31,713
ASPEN CREEK MIDDLE SCHOOL	77-0037-007	ASSISTANT PRINCIPAL	1.00	mkayl@gpsne.org		
KISTLER, WENDI	wkistler@gpsne.org	MASTERS DEGREE PLUS HOURS	Total: 26			
GRETNA PUBLIC SCHOOLS		Y	System: 26	115,291	0	7,148
ASPEN CREEK ELEMENTARY SCHOOL	77-0037-008	PRINCIPAL	1.00	wkistler@gpsne.org		

Name	Email Address	Education Attained	Total Exp			
Controlling District		Contracted	System Exp	Salary	Add Comp	Benefits
Assigned Location	Agency ID	Position	FTE	Email Address		
LIGHTLE, TRAVIS	tlightle@gpsne.org		SPECIALIST (EDS)	Total: 26		
GRETNA PUBLIC SCHOOLS		Y	System: 22	240,000	0	10,453
GRETNA PUBLIC SCHOOLS	77-0037-000	SUPERINTENDENT	1.00	tlightle@gpsne.org		
MORRIS, SCOTT	smorris@gpsne.org		MASTERS DEGREE PLUS HOURS	Total: 19		
GRETNA PUBLIC SCHOOLS		Y	System: 2	94,500	0	31,713
GRETNA MIDDLE SCHOOL	77-0037-003	ASSISTANT PRINCIPAL	1.00	smorris@gpsne.org		
MUELLER, TODD	TMueller@gpsne.org		MASTERS DEGREE	Total: 31		
GRETNA PUBLIC SCHOOLS		Y	System: 31	157,548	0	35,622
GRETNA HIGH SCHOOL	77-0037-001	PRINCIPAL	1.00	TMueller@gpsne.org		
NAYLOR, KAREN	knaylor@gpsne.org		MASTERS DEGREE	Total: 17		
GRETNA PUBLIC SCHOOLS		Y	System: 10	102,026	0	32,179
PALISADES ELEMENTARY SCHOOL	77-0037-005	PRINCIPAL	1.00	knaylor@gpsne.org		
OLSEN, RUSSELL	rolsen@gpsne.org		SPECIALIST (EDS)	Total: 2		
GRETNA PUBLIC SCHOOLS		Y	System: 2	152,000	0	9,424
GRETNA PUBLIC SCHOOLS	77-0037-000	BUSINESS MANAGER	1.00	rolsen@gpsne.org		
RINALDI, ANDREW	arinaldi@gpsne.org		MASTERS DEGREE	Total: 24		
GRETNA PUBLIC SCHOOLS		Y	System: 7	152,000	0	9,424
GRETNA PUBLIC SCHOOLS	77-0037-000	SUPERVISOR/DIRECTOR	1.00	arinaldi@gpsne.org		
RUNYON, JACOB	jrunyon@gpsne.org		MASTERS DEGREE	Total: 13		
GRETNA PUBLIC SCHOOLS		Y	System: 8	92,000	0	31,558
CEDAR HOLLOW ELEMENTARY	77-0037-012	PRINCIPAL	1.00	jrunyon@gpsne.org		

Name	Email Address	Education Attained	Total Exp			
Controlling District		Contracted	System Exp	Salary	Add Comp	Benefits
Assigned Location	Agency ID	Position	FTE	Email Address		
SCHNEIDER, KENDRA	kschneider@gpsne.org					
GRETNA PUBLIC SCHOOLS		Y	Total: 4			
GRETNA PUBLIC SCHOOLS	77-0037-000	SPECIAL EDUCATION ADMINISTRATOR/DIRECTOR	System: 4	113,157	0	7,016
			1.00	kschneider@gpsne.org		
SCHWANKE, GREGORY	gschwanke@gpsne.org					
GRETNA PUBLIC SCHOOLS		Y	Total: 18			
GRETNA PUBLIC SCHOOLS	77-0037-000	SUPERVISOR/DIRECTOR	System: 5	116,000	0	7,192
			1.00	gschwanke@gpsne.org		
SORTINO, MICHAEL	msortino@gpsne.org					
GRETNA PUBLIC SCHOOLS		Y	Total: 10			
GRETNA PUBLIC SCHOOLS	77-0037-000	SUPERVISOR/DIRECTOR	System: 10	154,328	0	35,422
			1.00	msortino@gpsne.org		
TOMJACK, MICHAEL	mtomjack@gpsne.org					
GRETNA PUBLIC SCHOOLS		Y	Total: 1			
GRETNA EAST HIGH SCHOOL	77-0037-011	ASSISTANT PRINCIPAL	System: 1	130,000	0	33,914
			1.00	mtomjack@gpsne.org		
TROESTER, KIRSTEN	ktroester@gpsne.org					
GRETNA PUBLIC SCHOOLS		Y	Total: 12			
HARVEST HILLS ELEMENTARY SCHOOL	77-0037-010	PRINCIPAL	System: 12	105,542	0	32,397
			1.00	ktroester@gpsne.org		
VOBEJDA, MIKAELA	mvobejda@gpsne.org					
GRETNA PUBLIC SCHOOLS		Y	Total: 20			
FALLING WATERS ELEMENTARY SCHOOL	77-0037-009	PRINCIPAL	System: 1	118,500	0	25,506
			1.00	mvobejda@gpsne.org		
Batenhorst , Josh	josh.batenhorst@gacclubejays.org					
GUARDIAN ANGELS CENTRAL CATHOLIC SCHOOLS		N	Total: 8			
WEST POINT CENTRAL CATHOLIC HIGH SCHOOL	20-0710-001	TEACHER	System: 3			
WEST POINT CENTRAL CATHOLIC HIGH SCHOOL	20-0710-001	ACTIVITIES/ATHLETIC DIRECTOR		josh.batenhorst@gacclubejays.org		
			0.50			
			0.50			

Name	Email Address	Education Attained	Total Exp			
Controlling District		Contracted	System Exp	Salary	Add Comp	Benefits
Assigned Location	Agency ID	Position	FTE	Email Address		
Knutzen-Peatrowsky , Paula	ppeatrowsky@gaccbluejays.org	MASTERS DEGREE	Total: 31			
GUARDIAN ANGELS CENTRAL CATHOLIC SCHOOLS		N	System: 6			
GUARDIAN ANGELS ELEMENTARY SCHOOL	20-0710-002	PRINCIPAL	1.00	ppeatrowsky@gaccbluejays.org		
Wardyn , Justin	Justin.Wardyn@gaccbluejays.org	MASTERS DEGREE PLUS HOURS	Total: 17			
GUARDIAN ANGELS CENTRAL CATHOLIC SCHOOLS		N	System: 2			
WEST POINT CENTRAL CATHOLIC HIGH SCHOOL	20-0710-001	PRINCIPAL	1.00	Justin.Wardyn@gaccbluejays.org		
Arndt, Angela	aarndt@hamptonhawks.us	MASTERS DEGREE PLUS HOURS	Total: 27			
HAMPTON PUBLIC SCHOOL		Y	System: 12	104,000	0	46,021
HAMPTON HIGH SCHOOL	41-0091-001	SPECIAL EDUCATION ADMINISTRATOR/DIRECTOR	0.37	aarndt@hamptonhawks.us		
HAMPTON ELEMENTARY SCHOOL	41-0091-002	SPECIAL EDUCATION ADMINISTRATOR/DIRECTOR	0.38			
HAMPTON ELEMENTARY SCHOOL	41-0091-002	PRINCIPAL	0.25			
Herzberg, Holly	hherzberg@hamptonhawks.us	SPECIALIST (EDS)	Total: 32			
HAMPTON PUBLIC SCHOOL		Y	System: 32	154,000	2,200	55,557
HAMPTON PUBLIC SCHOOL	41-0091-000	SUPERINTENDENT	1.00	hherzberg@hamptonhawks.us		
Klute, Carson	cklute@hamptonhawks.us	MASTERS DEGREE PLUS HOURS	Total: 11			
HAMPTON PUBLIC SCHOOL		Y	System: 6	93,000	0	30,677
HAMPTON PUBLIC SCHOOL	41-0091-000	ACTIVITIES/ATHLETIC DIRECTOR	0.25	cklute@hamptonhawks.us		
HAMPTON HIGH SCHOOL	41-0091-001	PRINCIPAL	0.75			
Edwards, Sarah	sedwards@hnsccats.org	MASTERS DEGREE	Total: 29			
HARTINGTON NEWCASTLE PUBLIC SCHOOLS		Y	System: 11	106,000	4,788	48,030
HARTINGTON-NEWCASTLE ELEM AT HARTINGTON	14-0008-002	PRINCIPAL	1.00	sedwards@hnsccats.org		

Name	Email Address		Education Attained		Total Exp				
Controlling District		Contracted		System Exp	Salary	Add Comp	Benefits		
Assigned Location	Agency ID	Position		FTE	Email Address				
Fuller, Rusty	rfuller@hnsccats.org		MASTERS DEGREE PLUS HOURS		Total: 17				
HARTINGTON NEWCASTLE PUBLIC SCHOOLS		Y		System: 2	73,416	17,560	39,600		
HARTINGTON NEWCASTLE HIGH SCHOOL	14-0008-001	TEACHER		0.50	rfuller@hnsccats.org				
HARTINGTON NEWCASTLE HIGH SCHOOL	14-0008-001	ACTIVITIES/ATHLETIC DIRECTOR		0.50					
Johnson, Adrian	adrian@hnsccats.org		MASTERS DEGREE PLUS HOURS		Total: 28				
HARTINGTON NEWCASTLE PUBLIC SCHOOLS		Y		System: 28	134,000	7,182	52,258		
HARTINGTON NEWCASTLE PUBLIC SCHOOLS	14-0008-000	SUPERINTENDENT		1.00	adrian@hnsccats.org				
Uldrich, Corey	culdrich@hnsccats.org		MASTERS DEGREE		Total: 16				
HARTINGTON NEWCASTLE PUBLIC SCHOOLS		Y		System: 10	108,000	2,873	48,043		
HARTINGTON NEWCASTLE HIGH SCHOOL	14-0008-001	PRINCIPAL		1.00	culdrich@hnsccats.org				
Derr, Michael	mderr@harvardcardinals.org		SPECIALIST (EDS)		Total: 29				
HARVARD PUBLIC SCHOOLS		Y		System: 15	152,714	3,000	43,488		
HARVARD PUBLIC SCHOOLS	18-0011-000	SUPERINTENDENT		0.25	mderr@harvardcardinals.org				
HARVARD HIGH SCHOOL	18-0011-001	MEDIA SPECIALIST		0.05					
HARVARD ELEMENTARY SCHOOL	18-0011-002	PRINCIPAL		0.25					
HARVARD ELEMENTARY SCHOOL	18-0011-002	MEDIA SPECIALIST		0.20					
HARVARD MIDDLE SCHOOL	18-0011-003	MEDIA SPECIALIST		0.25					
Elley, Seth	selley@harvardcardinals.org		MASTERS DEGREE		Total: 7				
HARVARD PUBLIC SCHOOLS		Y		System: 2	92,000	1,000	49,560		
HARVARD HIGH SCHOOL	18-0011-001	PRINCIPAL		0.50	selley@harvardcardinals.org				
HARVARD MIDDLE SCHOOL	18-0011-003	PRINCIPAL		0.50					

Name	Email Address	Education Attained	Total Exp	System Exp	Salary	Add Comp	Benefits
Controlling District	Agency ID	Contracted	FTE				
Assigned Location		Position		Email Address			
Dunn, Sammy	sam-dunn@cdolinc.net						
		SPECIALIST (EDS)		Total: 39			
HASTINGS CATHOLIC SCHOOLS		N		System: 1			
ST CECILIA HIGH SCHOOL	01-0702-001	PRINCIPAL	0.50		sam-dunn@cdolinc.net		
ST CECILIA MIDDLE SCHOOL	01-0702-002	PRINCIPAL	0.50				
Head , Clinton	clint-head@cdolinc.net						
		MASTERS DEGREE		Total: 12			
HASTINGS CATHOLIC SCHOOLS		N		System: 5			
ST CECILIA HIGH SCHOOL	01-0702-001	ACTIVITIES/ATHLETIC DIRECTOR	0.50		clint-head@cdolinc.net		
ST CECILIA HIGH SCHOOL	01-0702-001	TEACHER	0.10				
ST CECILIA MIDDLE SCHOOL	01-0702-002	TEACHER	0.40				
Mangers , Chelsey	chelsey-mangers@cdolinc.net						
		MASTERS DEGREE PLUS HOURS		Total: 18			
HASTINGS CATHOLIC SCHOOLS		N		System: 4			
ST MICHAEL ELEMENTARY SCHOOL	01-0702-003	PRINCIPAL	1.00		chelsey-mangers@cdolinc.net		
Rowan , Fr Cyrus	Fr.Cyrus-Rowan@cdolinc.net						
		MASTERS DEGREE PLUS HOURS		Total: 10			
HASTINGS CATHOLIC SCHOOLS		N		System: 5			
ST CECILIA HIGH SCHOOL	01-0702-001	SUPERVISOR/DIRECTOR	0.50		Fr.Cyrus-Rowan@cdolinc.net		
ST CECILIA MIDDLE SCHOOL	01-0702-002	SUPERVISOR/DIRECTOR	0.50				
Beckenhauer, Cara	cara.beckenhauer@hpstigers.org						
		MASTERS DEGREE PLUS HOURS		Total: 24			
HASTINGS PUBLIC SCHOOLS		Y		System: 9	136,817	0	23,983
LINCOLN ELEMENTARY SCHOOL	01-0018-005	PRINCIPAL	1.00		cara.beckenhauer@hpstigers.org		
Belikova-Erickson, Irina	irina.erickson@hpstigers.org						
		MASTERS DEGREE PLUS HOURS		Total: 23			
HASTINGS PUBLIC SCHOOLS		Y		System: 11	136,817	0	23,818
LONGFELLOW ELEMENTARY SCHOOL	01-0018-006	PRINCIPAL	1.00		irina.erickson@hpstigers.org		

Name	Email Address	Education Attained	Total Exp			
Controlling District		Contracted	System Exp	Salary	Add Comp	Benefits
Assigned Location	Agency ID	Position	FTE	Email Address		
Boettcher, Adam	adam.boettcher@hpstigers.org	MASTERS DEGREE PLUS HOURS	Total: 18			
HASTINGS PUBLIC SCHOOLS		Y	System: 2	125,882	0	22,020
HASTINGS MIDDLE SCHOOL	01-0018-002	ASSISTANT PRINCIPAL	1.00	adam.boettcher@hpstigers.org		
Brant, Charla	charla.brant@hpstigers.org	MASTERS DEGREE PLUS HOURS	Total: 14			
HASTINGS PUBLIC SCHOOLS		Y	System: 14	131,388	4,000	23,031
ALCOTT ELEMENTARY SCHOOL	01-0018-003	PRINCIPAL	1.00	charla.brant@hpstigers.org		
Douglas, Tracy	tracy.douglas@hpstigers.org	MASTERS DEGREE PLUS HOURS	Total: 31			
HASTINGS PUBLIC SCHOOLS		Y	System: 29	148,361	0	23,636
HASTINGS SENIOR HIGH SCHOOL	01-0018-001	ADMINISTRATIVE ACTIVITIES/ATHLETIC DIRECTOR	1.00	tracy.douglas@hpstigers.org		
Engel, Jennifer	jennifer.engel@hpstigers.org	MASTERS DEGREE PLUS HOURS	Total: 29			
HASTINGS PUBLIC SCHOOLS		Y	System: 29	115,100	0	20,135
RAYMOND A WATSON ELEM SCHOOL	01-0018-008	PRINCIPAL	1.00	jennifer.engel@hpstigers.org		
Garwood, Kandace	kandace.garwood@hpstigers.org	DOCTORATE	Total: 27			
HASTINGS PUBLIC SCHOOLS		Y	System: 6	167,335	0	28,394
HASTINGS PUBLIC SCHOOLS	01-0018-000	SPECIAL EDUCATION ADMINISTRATOR/DIRECTOR	1.00	kandace.garwood@hpstigers.org		
Hauser, John	JOHN.HAUSER@HPSTIGERS.ORG	MASTERS DEGREE PLUS HOURS	Total: 31			
HASTINGS PUBLIC SCHOOLS		Y	System: 3	157,724	0	27,647
HAWTHORNE ELEMENTARY SCHOOL	01-0018-004	SUPERVISOR/DIRECTOR	1.00	JOHN.HAUSER@HPSTIGERS.ORG		
Kelly, Trent	trent.kelly@hpstigers.org	SPECIALIST (EDS)	Total: 31			
HASTINGS PUBLIC SCHOOLS		Y	System: 26	185,166	0	32,394
HASTINGS PUBLIC SCHOOLS	01-0018-000	SUPERVISOR/DIRECTOR	1.00	trent.kelly@hpstigers.org		

Name	Email Address	Contracted	Education Attained	Total Exp			
				System Exp	Salary	Add Comp	Benefits
Controlling District	Agency ID	Position	FTE	Email Address			
Assigned Location							
Kugel, Damen	damen.kugel@hpstigers.org		MASTERS DEGREE		Total: 11		
HASTINGS PUBLIC SCHOOLS		Y			System: 2	135,903	0 23,823
HASTINGS SENIOR HIGH SCHOOL	01-0018-001	ASSISTANT PRINCIPAL		1.00		damen.kugel@hpstigers.org	
Laux, Brian	brian.laux@hpstigers.org		MASTERS DEGREE PLUS HOURS		Total: 27		
HASTINGS PUBLIC SCHOOLS		Y			System: 23	128,168	0 22,467
HASTINGS SENIOR HIGH SCHOOL	01-0018-001	ASSISTANT PRINCIPAL		1.00		brian.laux@hpstigers.org	
Linden, Jeffrey	JEFFREY.LINDEN@HPSTIGERS.ORG		MASTERS DEGREE PLUS HOURS		Total: 18		
HASTINGS PUBLIC SCHOOLS		Y			System: 3	159,048	0 27,706
HASTINGS SENIOR HIGH SCHOOL	01-0018-001	PRINCIPAL		1.00		JEFFREY.LINDEN@HPSTIGERS.ORG	
Pfeifer, Shelli	shelli.pfeifer@hpstigers.org		MASTERS DEGREE		Total: 20		
HASTINGS PUBLIC SCHOOLS		Y			System: 6	140,818	0 24,685
HASTINGS MIDDLE SCHOOL	01-0018-002	PRINCIPAL		1.00		shelli.pfeifer@hpstigers.org	
Robinson, Kerra	kerra.robinson@hpstigers.org		MASTERS DEGREE PLUS HOURS		Total: 14		
HASTINGS PUBLIC SCHOOLS		Y			System: 4	111,062	0 19,249
MORTON EARLY LEARNING CENTER	01-0018-007	SPECIAL EDUCATION ADMINISTRATOR/DIRECTOR		1.00		kerra.robinson@hpstigers.org	
Schneider, Jeffrey	jeff.schneider@hpstigers.org		SPECIALIST (EDS)		Total: 30		
HASTINGS PUBLIC SCHOOLS		Y			System: 30	228,000	0 37,116
HASTINGS PUBLIC SCHOOLS	01-0018-000	SUPERINTENDENT		1.00		jeff.schneider@hpstigers.org	
Sloan, Amy	amy.sloan@hpstigers.org		MASTERS DEGREE		Total: 16		
HASTINGS PUBLIC SCHOOLS		Y			System: 8	111,843	0 19,605
HAWTHORNE ELEMENTARY SCHOOL	01-0018-004	PRINCIPAL		1.00		amy.sloan@hpstigers.org	

Name	Email Address	Education Attained	Total Exp			
Controlling District		Contracted	System Exp	Salary	Add Comp	Benefits
Assigned Location	Agency ID	Position	FTE	Email Address		
Szlanda, Thomas	thomas.szlanda@hpstigers.org	DOCTORATE	Total: 25			
HASTINGS PUBLIC SCHOOLS		Y	System: 16	172,822	0	29,598
HASTINGS PUBLIC SCHOOLS	01-0018-000	SUPERVISOR/DIRECTOR	1.00	thomas.szlanda@hpstigers.org		
Tunks, Lawrence	lawrence.tunks@hpstigers.org	MASTERS DEGREE PLUS HOURS	Total: 27			
HASTINGS PUBLIC SCHOOLS		Y	System: 19	165,964	0	29,303
HASTINGS PUBLIC SCHOOLS	01-0018-000	BUSINESS MANAGER	1.00	lawrence.tunks@hpstigers.org		
Vetter, Bryan	bryan.vetter@hpstigers.org	MASTERS DEGREE PLUS HOURS	Total: 22			
HASTINGS PUBLIC SCHOOLS		Y	System: 22	117,348	0	20,571
HASTINGS MIDDLE SCHOOL	01-0018-002	ASSISTANT PRINCIPAL	1.00	bryan.vetter@hpstigers.org		
Clear, George	george.clear@hshawks.com	SPECIALIST (EDS)	Total: 27			
HAY SPRINGS PUBLIC SCHOOLS		Y	System: 3	131,900	0	32,288
HAY SPRINGS PUBLIC SCHOOLS	81-0003-000	SUPERINTENDENT	1.00	george.clear@hshawks.com		
Digmann, Tera	tera.digmann@hshawks.com	MASTERS DEGREE PLUS HOURS	Total: 25			
HAY SPRINGS PUBLIC SCHOOLS		Y	System: 2	89,400	0	26,215
HAY SPRINGS HIGH SCHOOL	81-0003-001	PRINCIPAL	0.30	tera.digmann@hshawks.com		
HAY SPRINGS ELEMENTARY SCHOOL	81-0003-002	PRINCIPAL	0.30			
HAY SPRINGS MIDDLE SCHOOL	81-0003-003	PRINCIPAL	0.30			
HAY SPRINGS EARLY CHILDHOOD	81-0003-006	PRINCIPAL	0.10			
Marcy, Nichole	nichole.marcy@hshawks.com	BACHELORS DEGREE PLUS HOURS	Total: 13			
HAY SPRINGS PUBLIC SCHOOLS		Y	System: 9	68,394	6,488	25,854
HAY SPRINGS PUBLIC SCHOOLS	81-0003-000	ACTIVITIES/ATHLETIC DIRECTOR	0.28	nichole.marcy@hshawks.com		
HAY SPRINGS ELEMENTARY SCHOOL	81-0003-002	TEACHER	0.72			

Name	Email Address	Education Attained	Total Exp			
Controlling District		Contracted	System Exp	Salary	Add Comp	Benefits
Assigned Location	Agency ID	Position	FTE	Email Address		
Gallegos, Aaron	agallegos@hccardinals.org	BACHELORS DEGREE PLUS HOURS	Total: 12			
HAYES CENTER PUBLIC SCHOOLS		Y	System: 12	54,711	13,903	39,838
HAYES CENTER SECONDARY SCHOOL	43-0079-001	TEACHER	0.50	agallegos@hccardinals.org		
HAYES CENTER SECONDARY SCHOOL	43-0079-001	ACTIVITIES/ATHLETIC DIRECTOR	0.13			
HAYES CENTER ELEMENTARY SCHOOL	43-0079-002	TEACHER	0.37			
Primavera, David	tprimavera@hccardinals.org	MASTERS DEGREE PLUS HOURS	Total: 43			
HAYES CENTER PUBLIC SCHOOLS		Y	System: 11	135,960	0	52,401
HAYES CENTER PUBLIC SCHOOLS	43-0079-000	SUPERINTENDENT	0.88	tprimavera@hccardinals.org		
HAYES CENTER SECONDARY SCHOOL	43-0079-001	TEACHER	0.12			
Soundy, Megan	msoundy@hccardinals.org	MASTERS DEGREE PLUS HOURS	Total: 17			
HAYES CENTER PUBLIC SCHOOLS		Y	System: 12	98,133	0	45,545
HAYES CENTER SECONDARY SCHOOL	43-0079-001	PRINCIPAL	0.48	msoundy@hccardinals.org		
HAYES CENTER ELEMENTARY SCHOOL	43-0079-002	PRINCIPAL	0.47			
HAYES CENTER ELEMENTARY SCHOOL	43-0079-002	TEACHER	0.05			
Carr, Timothy	tcarr@heartlandschools.net	MASTERS DEGREE PLUS HOURS	Total: 30			
HEARTLAND COMMUNITY SCHOOLS		Y	System: 30	127,913	0	49,372
HEARTLAND COMMUNITY HIGH SCH	93-0096-001	PRINCIPAL	1.00	tcarr@heartlandschools.net		
Klein, Jeremy	jklein@heartlandschools.net	SPECIALIST (EDS)	Total: 27			
HEARTLAND COMMUNITY SCHOOLS		Y	System: 3	166,800	0	57,371
HEARTLAND COMMUNITY SCHOOLS	93-0096-000	SUPERINTENDENT	1.00	jklein@heartlandschools.net		
Reinke, Dana	dreinke@heartlandschools.net	MASTERS DEGREE PLUS HOURS	Total: 23			
HEARTLAND COMMUNITY SCHOOLS		Y	System: 7	111,980	0	39,866
HEARTLAND COMMUNITY ELEMENTARY	93-0096-003	PRINCIPAL	1.00	dreinke@heartlandschools.net		

Name	Email Address	Education Attained	Total Exp			
Controlling District		Contracted	System Exp	Salary	Add Comp	Benefits
Assigned Location	Agency ID	Position	FTE	Email Address		
Struckman, Joshua	jstruckman@heartlandschools.net	MASTERS DEGREE	Total: 15			
HEARTLAND COMMUNITY SCHOOLS		Y	System: 4	67,097	8,183	18,795
HEARTLAND COMMUNITY HIGH SCH	93-0096-001	TEACHER	0.75	jstruckman@heartlandschools.net		
HEARTLAND COMMUNITY HIGH SCH	93-0096-001	ACTIVITIES/ATHLETIC DIRECTOR	0.25			
Liess , Chelsey	principal@heartlandlutheran.org	MASTERS DEGREE PLUS HOURS	Total: 17			
HEARTLAND LUTHERAN HIGH SCHOOL		N	System: 4			
HEARTLAND LUTHERAN HIGH SCHOOL	40-0711-001	PRINCIPAL	0.50	principal@heartlandlutheran.org		
HEARTLAND LUTHERAN HIGH SCHOOL	40-0711-001	TEACHER	0.12			
Arneson, Eric	earneson@gubn.org	MASTERS DEGREE	Total: 17			
HEMINGFORD PUBLIC SCHOOLS		Y	System: 9	96,064	1,460	46,224
HEMINGFORD ELEMENTARY SCHOOL	07-0010-002	PRINCIPAL	1.00	earneson@gubn.org		
Hanks, Kristy	khanks@gubn.org	BACHELORS DEGREE	Total: 8			
HEMINGFORD PUBLIC SCHOOLS		N	System: 3			
HEMINGFORD PUBLIC SCHOOLS	07-0010-000	BUSINESS MANAGER	1.00	khanks@gubn.org		
Miller, Travis	tmiller@gubn.org	DOCTORATE	Total: 24			
HEMINGFORD PUBLIC SCHOOLS		Y	System: 3	152,440	0	26,720
HEMINGFORD PUBLIC SCHOOLS	07-0010-000	SUPERINTENDENT	0.50	tmiller@gubn.org		
HEMINGFORD HIGH SCHOOL	07-0010-001	PRINCIPAL	0.50			
Plog, Mandy	mplog@gubn.org	MASTERS DEGREE PLUS HOURS	Total: 29			
HEMINGFORD PUBLIC SCHOOLS		Y	System: 28	95,860	570	46,022
HEMINGFORD PUBLIC SCHOOLS	07-0010-000	SPECIAL EDUCATION ADMINISTRATOR/DIRECTOR	0.95	mplog@gubn.org		
HEMINGFORD PUBLIC SCHOOLS	07-0010-000	DEPARTMENT HEAD	0.05			

Name	Email Address	Education Attained	Total Exp			
Controlling District		Contracted	System Exp	Salary	Add Comp	Benefits
Assigned Location	Agency ID	Position	FTE	Email Address		
Cudney, Jordan	jordan.cudney@hspanthers.org	MASTERS DEGREE	Total: 10			
HERSHEY PUBLIC SCHOOLS		Y	System: 3	109,000	0	48,965
HERSHEY HIGH SCHOOL	56-0037-001	PRINCIPAL	1.00	jordan.cudney@hspanthers.org		
Davis, Jane	jane.davis@hspanthers.org	SPECIALIST (EDS)	Total: 40			
HERSHEY PUBLIC SCHOOLS		Y	System: 40	175,000	0	50,795
HERSHEY PUBLIC SCHOOLS	56-0037-000	SUPERINTENDENT	1.00	jane.davis@hspanthers.org		
Madison, Bernie	bernie.madison@hspanthers.org	MASTERS DEGREE	Total: 31			
HERSHEY PUBLIC SCHOOLS		Y	System: 2	44,760	0	31,311
HERSHEY HIGH SCHOOL	56-0037-001	PRINCIPAL	0.50	bernie.madison@hspanthers.org		
HERSHEY HIGH SCHOOL	56-0037-001	TEACHER	0.25			
HERSHEY HIGH SCHOOL	56-0037-001	ACTIVITIES/ATHLETIC DIRECTOR	0.25			
Thomsen, Jared	jared.thomsen@hspanthers.org	BACHELORS DEGREE PLUS HOURS	Total: 15			
HERSHEY PUBLIC SCHOOLS		Y	System: 10	109,000	0	47,501
HERSHEY ELEMENTARY SCHOOL	56-0037-002	PRINCIPAL	1.00	jared.thomsen@hspanthers.org		
Brown, Jason	jasonbrown@hpcstorm.org	DOCTORATE	Total: 20			
HIGH PLAINS COMMUNITY SCHOOLS		Y	System: 1	153,000	0	55,099
HIGH PLAINS COMMUNITY SCHOOLS	72-0075-000	SUPERINTENDENT	0.99	jasonbrown@hpcstorm.org		
HIGH PLAINS COMMUNITY SCHOOLS	72-0075-000	PROGRAM SUPERVISOR/DIRECTOR	0.01			
Fisher, Micah	mfisher@hpcstorm.org	SPECIALIST (EDS)	Total: 11			
HIGH PLAINS COMMUNITY SCHOOLS		Y	System: 3	101,228	0	36,344
HIGH PLAINS COMMUNITY JR/SR HIGH SCHOOL	72-0075-001	PRINCIPAL	0.99	mfisher@hpcstorm.org		
HIGH PLAINS COMMUNITY JR/SR HIGH SCHOOL	72-0075-001	PROGRAM SUPERVISOR/DIRECTOR	0.01			

Name	Email Address	Education Attained	Total Exp			
Controlling District		Contracted	System Exp	Salary	Add Comp	Benefits
Assigned Location	Agency ID	Position	FTE	Email Address		
Helgoth, Breanne	bhelgoth@hpcstorm.org		MASTERS DEGREE PLUS HOURS	Total: 20		
HIGH PLAINS COMMUNITY SCHOOLS		Y		System: 13	97,000	0 44,933
HIGH PLAINS COMMUNITY ELEMENTARY SCHOOL	72-0075-002	PRINCIPAL	1.00		bhelgoth@hpcstorm.org	
Wood, Greg	gwood@hpcstorm.org		BACHELORS DEGREE PLUS HOURS	Total: 32		
HIGH PLAINS COMMUNITY SCHOOLS		Y		System: 18	40,170	0 41,253
HIGH PLAINS COMMUNITY SCHOOLS	72-0075-000	ACTIVITIES/ATHLETIC DIRECTOR	0.50		gwood@hpcstorm.org	
HIGH PLAINS COMMUNITY JR/SR HIGH SCHOOL	72-0075-001	TEACHER	0.50			
HIGH PLAINS COMMUNITY JR/SR HIGH SCHOOL	72-0075-001	ACTIVITIES/ATHLETIC COACH	0.00			
Erickson, Kelly	kerickson@hcfalcons.org		MASTERS DEGREE PLUS HOURS	Total: 2		
HITCHCOCK CO SCH SYSTEM		Y		System: 2	63,632	44,918 45,689
HITCHCOCK CO JR/SR HIGH SCHOOL	44-0070-001	ASSISTANT PRINCIPAL	0.25		kerickson@hcfalcons.org	
HITCHCOCK CO ELEMENTARY	44-0070-002	SECONDARY COUNSELOR	0.50			
HITCHCOCK CO ELEMENTARY	44-0070-002	ASSISTANT PRINCIPAL	0.25			
Sattler, Robert	rsattler@hcfalcons.org		MASTERS DEGREE PLUS HOURS	Total: 33		
HITCHCOCK CO SCH SYSTEM		Y		System: 9	147,000	0 33,764
HITCHCOCK CO SCH SYSTEM	44-0070-000	SUPERINTENDENT	0.50		rsattler@hcfalcons.org	
HITCHCOCK CO JR/SR HIGH SCHOOL	44-0070-001	PRINCIPAL	0.50			
Tines, Mike	mtines@hcfalcons.org		BACHELORS DEGREE PLUS HOURS	Total: 27		
HITCHCOCK CO SCH SYSTEM		Y		System: 27	98,000	5,238 44,759
HITCHCOCK CO ELEMENTARY	44-0070-002	PRINCIPAL	1.00		mtines@hcfalcons.org	
Ham, Jeremy	Jeremy.Ham@dusters.org		MASTERS DEGREE PLUS HOURS	Total: 22		
HOLDREGE PUBLIC SCHOOLS		Y		System: 12	121,275	0 49,200
HOLDREGE HIGH SCHOOL	69-0044-001	PRINCIPAL	1.00		Jeremy.Ham@dusters.org	

Name	Email Address	Education Attained	Total Exp			
Controlling District		Contracted	System Exp	Salary	Add Comp	Benefits
Assigned Location	Agency ID	Position	FTE	Email Address		
Hilyard, Todd	todd.hilyard@dusters.org	SPECIALIST (EDS)	Total: 31			
HOLDREGE PUBLIC SCHOOLS		Y	System: 14	187,000	0	59,417
HOLDREGE PUBLIC SCHOOLS	69-0044-000	SUPERINTENDENT	1.00	todd.hilyard@dusters.org		
McLain, Jacob	Jacob.McLain@dusters.org	MASTERS DEGREE PLUS HOURS	Total: 11			
HOLDREGE PUBLIC SCHOOLS		Y	System: 5	80,000	11,441	30,226
HOLDREGE PUBLIC SCHOOLS	69-0044-000	ADMINISTRATIVE ACTIVITIES/ATHLETIC DIRECTOR	0.50	Jacob.McLain@dusters.org		
HOLDREGE MIDDLE SCHOOL	69-0044-003	ASSISTANT PRINCIPAL	0.50			
Orr, Shana	shana.orr@dusters.org	MASTERS DEGREE PLUS HOURS	Total: 23			
HOLDREGE PUBLIC SCHOOLS		Y	System: 12	99,300	0	38,670
HOLDREGE PUBLIC SCHOOLS	69-0044-000	SPECIAL EDUCATION ADMINISTRATOR/DIRECTOR	0.90	shana.orr@dusters.org		
HOLDREGE PUBLIC SCHOOLS EARLY CHILDHOOD ED CTR	69-0044-008	SUPERVISOR/DIRECTOR	0.10			
Piening, Elizabeth	elizabeth.piening@dusters.org	BACHELORS DEGREE	Total: 19			
HOLDREGE PUBLIC SCHOOLS		Y	System: 6	82,761	0	43,424
HOLDREGE PUBLIC SCHOOLS	69-0044-000	BUSINESS MANAGER	1.00	elizabeth.piening@dusters.org		
Porter, Amber	amber.porter@dusters.org	MASTERS DEGREE PLUS HOURS	Total: 26			
HOLDREGE PUBLIC SCHOOLS		Y	System: 26	111,690	0	40,846
HOLDREGE ELEMENTARY SCHOOL	69-0044-012	PRINCIPAL	1.00	amber.porter@dusters.org		
Sullivan, Dylan	Dylan.Sullivan@dusters.org	MASTERS DEGREE PLUS HOURS	Total: 14			
HOLDREGE PUBLIC SCHOOLS		Y	System: 6	101,490	0	45,297
HOLDREGE PUBLIC SCHOOLS	69-0044-000	ADMINISTRATIVE ACTIVITIES/ATHLETIC DIRECTOR	1.00	Dylan.Sullivan@dusters.org		
Wright, Lacie	Lacie.Wright@dusters.org	MASTERS DEGREE PLUS HOURS	Total: 17			
HOLDREGE PUBLIC SCHOOLS		Y	System: 6	95,000	0	44,635
HOLDREGE PUBLIC SCHOOLS	69-0044-000	COORDINATOR	0.50	Lacie.Wright@dusters.org		

Name	Email Address	Education Attained	Total Exp	System Exp	Salary	Add Comp	Benefits
Controlling District	Assigned Location	Agency ID	Contracted Position	FTE	Email Address		
	HOLDREGE MIDDLE SCHOOL	69-0044-003	PRINCIPAL	0.50			
Laville , James	jlaville@omahacsc.org		MASTERS DEGREE PLUS HOURS	Total: 10			
	HOLY CROSS CATHOLIC SCHOOL		N	System: 5			
	HOLY CROSS CATHOLIC SCHOOL	28-0720-001	PRINCIPAL	1.00	jlaville@omahacsc.org		
Bishop , Andrew	abishop@lhf.esu7.org		MASTERS DEGREE	Total: 19			
	HOLY FAMILY SCHOOLS		N	System: 12			
	HOLY FAMILY ELEMENTARY SCHOOL	71-0706-002	PRINCIPAL	0.60	abishop@lhf.esu7.org		
	HOLY FAMILY ELEMENTARY SCHOOL	71-0706-002	TEACHER	0.20			
	HOLY FAMILY ELEMENTARY SCHOOL	71-0706-002	ELEMENTARY COUNSELOR	0.20			
Fiedler, Megan	mfiedler@hnsomaha.org		MASTERS DEGREE PLUS HOURS	Total: 26			
	HOLY NAME ELEMENTARY SCHOOL		N	System: 26			
	HOLY NAME ELEMENTARY SCHOOL	28-0722-002	ASSISTANT PRINCIPAL	1.00	mfiedler@hnsomaha.org		
Oliver, Kimberlyn	koliver@hnsomaha.org		DOCTORATE	Total: 13			
	HOLY NAME ELEMENTARY SCHOOL		N	System: 13			
	HOLY NAME ELEMENTARY SCHOOL	28-0722-002	PRINCIPAL	1.00	koliver@hnsomaha.org		
Coviello, Tom	tomcoviello@homerknights.org		MASTERS DEGREE PLUS HOURS	Total: 36			
	HOMER COMMUNITY SCHOOLS		Y	System: 2	143,821	0	10,180
	HOMER HIGH SCHOOL	22-0031-001	PRINCIPAL	1.00	tomcoviello@homerknights.org		
Lefeldal, Joseph	joylefdal@homerknights.org		DOCTORATE	Total: 26			
	HOMER COMMUNITY SCHOOLS		Y	System: 1	192,500	1,700	0
	HOMER COMMUNITY SCHOOLS	22-0031-000	SUPERINTENDENT	1.00	joylefdal@homerknights.org		
Uhl, Abbie	abbieuhl@homerknights.org		MASTERS DEGREE PLUS HOURS	Total: 11			
	HOMER COMMUNITY SCHOOLS		Y	System: 11	131,821	0	10,180
	HOMER ELEMENTARY SCHOOL	22-0031-002	PRINCIPAL	1.00	abbieuhl@homerknights.org		

Name	Email Address	Education Attained	Total Exp			
Controlling District		Contracted	System Exp	Salary	Add Comp	Benefits
Assigned Location	Agency ID	Position	FTE	Email Address		
Ernst, Mark	mernst@hdcjags.org	SPECIALIST (EDS)	Total: 21			
HOWELLS-DODGE CONSOLIDATED SCHOOLS		Y	System: 10	139,383	0	34,279
HOWELLS-DODGE CONSOLIDATED SCHOOLS	19-0070-000	SUPERINTENDENT	0.70	mernst@hdcjags.org		
HOWELLS-DODGE ELEMENTARY SCHOOL/HOWELLS	19-0070-002	PRINCIPAL	0.05			
HOWELLS-DODGE ELEMENTARY SCHOOL/DODGE	19-0070-003	PRINCIPAL	0.25			
Rosenboom, Zach	zrosenboom@hdcjags.org	MASTERS DEGREE PLUS HOURS	Total: 13			
HOWELLS-DODGE CONSOLIDATED SCHOOLS		Y	System: 1	95,000	0	43,765
HOWELLS SENIOR HIGH SCHOOL	19-0070-001	PRINCIPAL	1.00	zrosenboom@hdcjags.org		
Dunekacke, Taylor	taylordunekacke@htrstitans.org	MASTERS DEGREE PLUS HOURS	Total: 14			
HUMBOLDT TABLE ROCK STEINAUER		Y	System: 11	73,876	13,451	42,355
HUMBOLDT TABLE ROCK STEINAUER	74-0070-000	ADMINISTRATIVE ACTIVITIES/ATHLETIC DIRECTOR	0.50	taylordunekacke@htrstitans.org		
HTRS ELEMENTARY SCHOOL	74-0070-003	TEACHER	0.50			
Griffith, George	georgegriffith@htrstitans.org	DOCTORATE	Total: 29			
HUMBOLDT TABLE ROCK STEINAUER		Y	System: 4	141,600	2,000	47,273
HUMBOLDT TABLE ROCK STEINAUER	74-0070-000	SUPERINTENDENT	1.00	georgegriffith@htrstitans.org		
Standerford, Kim	kimstanderford@htrstitans.org	MASTERS DEGREE PLUS HOURS	Total: 33			
HUMBOLDT TABLE ROCK STEINAUER		Y	System: 19	80,756	2,423	0
HTRS MIDDLE SCHOOL	74-0070-002	PRINCIPAL	0.30	kimstanderford@htrstitans.org		
HTRS ELEMENTARY SCHOOL	74-0070-003	PRINCIPAL	0.70			
Hanzel, Kandee	kandeeehanzel@humphrey.esu7.org	BACHELORS DEGREE	Total: 23			
HUMPHREY PUBLIC SCHOOLS		Y	System: 23	52,800	12,800	39,741
HUMPHREY PUBLIC SCHOOLS	71-0067-000	ACTIVITIES/ATHLETIC DIRECTOR	0.15	kandeeehanzel@humphrey.esu7.org		

Name	Email Address	Education Attained	Total Exp			
Controlling District		Contracted	System Exp	Salary	Add Comp	Benefits
Assigned Location	Agency ID	Position	FTE	Email Address		
HUMPHREY JR-SR HIGH SCHOOL	71-0067-001	TEACHER	0.43			
HUMPHREY ELEMENTARY SCHOOL	71-0067-002	TEACHER	0.42			
King, Brice	briceking@humphrey.esu7.org	SPECIALIST (EDS)	Total: 9			
HUMPHREY PUBLIC SCHOOLS		Y	System: 9	13,418	2,800	52,544
HUMPHREY PUBLIC SCHOOLS	71-0067-000	SUPERINTENDENT	1.00	briceking@humphrey.esu7.org		
Kirby, Brandon	brandonkirby@humphrey.esu7.org	MASTERS DEGREE	Total: 4			
HUMPHREY PUBLIC SCHOOLS		Y	System: 4	89,852	5,600	35,498
HUMPHREY JR-SR HIGH SCHOOL	71-0067-001	PRINCIPAL	1.00	brandonkirby@humphrey.esu7.org		
Rathje, Josh	josh Rathje@humphrey.esu7.org	MASTERS DEGREE	Total: 3			
HUMPHREY PUBLIC SCHOOLS		Y	System: 3	95,004	5,000	45,928
HUMPHREY ELEMENTARY SCHOOL	71-0067-002	PRINCIPAL	0.95	josh Rathje@humphrey.esu7.org		
LINDSAY ATTENDANCE CENTER	71-0067-003	PRINCIPAL	0.05			
Hawk, Travis	TravisHawk@hyannislonghorns.org	SPECIALIST (EDS)	Total: 27			
HYANNIS AREA SCHOOLS		Y	System: 6	126,000	6,300	18,000
HYANNIS AREA SCHOOLS	38-0011-000	SUPERINTENDENT	0.50	TravisHawk@hyannislonghorns.org		
HYANNIS HIGH SCHOOL	38-0011-001	PRINCIPAL	0.50			
Rice, Tiffany	tiffanyrice@hyannislonghorns.org	MASTERS DEGREE	Total: 11			
HYANNIS AREA SCHOOLS		Y	System: 7	95,275	6,120	26,301
HYANNIS ELEMENTARY SCHOOL	38-0011-003	PRINCIPAL	1.00	tiffanyrice@hyannislonghorns.org		
Natalie , Evans	nevans@immanuel.esu7.org	MASTERS DEGREE PLUS HOURS	Total: 15			
IMMANUEL LUTHERAN ELEM SCHOOL		N	System: 7			
IMMANUEL LUTHERAN ELEM SCHOOL	71-0701-001	PRINCIPAL	0.99	nevans@immanuel.esu7.org		
IMMANUEL LUTHERAN ELEM SCHOOL	71-0701-001	TEACHER	0.01			

Name	Email Address	Education Attained	Total Exp			
Controlling District		Contracted	System Exp	Salary	Add Comp	Benefits
Assigned Location	Agency ID	Position	FTE	Email Address		
Fuhrer, Miranda	mfuhrer@santeeschools.org	BACHELORS DEGREE	Total: 3			
ISANTI COMMUNITY SCHOOL		Y	System: 3	75,000	0	10,547
ISANTI COMMUNITY SCHOOL	54-0505-000	BUSINESS MANAGER	1.00	mfuhrer@santeeschools.org		
Hajek, Kenneth	khajek@santeeschools.org	MASTERS DEGREE PLUS HOURS	Total: 17			
ISANTI COMMUNITY SCHOOL		Y	System: 13	72,790	3,934	213,680
ISANTI HIGH SCHOOL	54-0505-001	TEACHER-COLLABORATOR	0.55	khajek@santeeschools.org		
ISANTI HIGH SCHOOL	54-0505-001	ACTIVITIES/ATHLETIC DIRECTOR	0.45			
LaPlante, Ruth	rlaplante@santeeschools.org	MASTERS DEGREE PLUS HOURS	Total: 13			
ISANTI COMMUNITY SCHOOL		Y	System: 13	106,888	0	29,740
ISANTI HIGH SCHOOL	54-0505-001	PRINCIPAL	1.00	rlaplante@santeeschools.org		
Nagel, Cindy	cnagel@santeeschools.org	MASTERS DEGREE PLUS HOURS	Total: 34			
ISANTI COMMUNITY SCHOOL		Y	System: 10	130,758	0	29,740
ISANTI COMMUNITY SCHOOL	54-0505-000	CURRICULUM SPECIALIST	0.05	cnagel@santeeschools.org		
ISANTI ELEMENTARY SCHOOL	54-0505-002	PRINCIPAL	0.70			
ISANTI MIDDLE SCHOOL	54-0505-003	PRINCIPAL	0.25			
Shepard, Greg	gshepard@santeeschools.org	SPECIALIST (EDS)	Total: 40			
ISANTI COMMUNITY SCHOOL		Y	System: 2	170,000	0	29,740
ISANTI COMMUNITY SCHOOL	54-0505-000	SUPERINTENDENT	1.00	gshepard@santeeschools.org		
Bacon, Richard	rich.bacon@jccentral.org	MASTERS DEGREE PLUS HOURS	Total: 40			
JOHNSON CO CENTRAL PUBLIC SCHS		Y	System: 18	117,000	0	47,137
JOHNSON CO CENTRAL MIDDLE SCH	49-0050-002	PRINCIPAL	0.60	rich.bacon@jccentral.org		
JOHNSON CO CENTRAL ELEM-COOK	49-0050-004	PRINCIPAL	0.40			

Name	Email Address	Education Attained	Total Exp			
Controlling District		Contracted	System Exp	Salary	Add Comp	Benefits
Assigned Location	Agency ID	Position	FTE	Email Address		
Badertscher, Laurie	laurie.badertscher@jccentral.org	BACHELORS DEGREE PLUS HOURS	Total: 23			
JOHNSON CO CENTRAL PUBLIC SCHS		N	System: 18			
JOHNSON CO CENTRAL PUBLIC SCHS	49-0050-000	BUSINESS MANAGER	1.00	laurie.badertscher@jccentral.org		
Collin, Garrett	garrett.collin@jccentral.org	MASTERS DEGREE PLUS HOURS	Total: 11			
JOHNSON CO CENTRAL PUBLIC SCHS		Y	System: 11	65,205	15,973	39,722
JOHNSON CO CENTRAL HIGH SCHOOL	49-0050-001	ACTIVITIES/ATHLETIC DIRECTOR	0.25	garrett.collin@jccentral.org		
JOHNSON CO CENTRAL MIDDLE SCH	49-0050-002	ACTIVITIES/ATHLETIC DIRECTOR	0.25			
JOHNSON CO CENTRAL EL-TECUMSEH	49-0050-003	TEACHER	0.50			
Lester, Richard	rick.lester@jccentral.org	MASTERS DEGREE PLUS HOURS	Total: 42			
JOHNSON CO CENTRAL PUBLIC SCHS		Y	System: 18	123,000	0	41,589
JOHNSON CO CENTRAL HIGH SCHOOL	49-0050-001	PRINCIPAL	1.00	rick.lester@jccentral.org		
Rother, Jon	jon.rother@jccentral.org	MASTERS DEGREE	Total: 23			
JOHNSON CO CENTRAL PUBLIC SCHS		Y	System: 19	147,700	1,215	52,592
JOHNSON CO CENTRAL PUBLIC SCHS	49-0050-000	SUPERINTENDENT	0.80	jon.rother@jccentral.org		
JOHNSON CO CENTRAL EL-TECUMSEH	49-0050-003	PRINCIPAL	0.20			
DALINGHAUS, LUCUS	lucus.dalinghaus@johnsonbrock.org	MASTERS DEGREE PLUS HOURS	Total: 17			
JOHNSON-BROCK PUBLIC SCHOOLS		Y	System: 10	117,000	6,480	48,962
HIGH SCHOOL AT JOHNSON	64-0023-001	PRINCIPAL	0.33	lucus.dalinghaus@johnsonbrock.org		
ELEMENTARY SCHOOL AT JOHNSON	64-0023-003	PRINCIPAL	0.34			
JOHNSON - BROCK JUNIOR HIGH SCHOOL	64-0023-004	PRINCIPAL	0.33			
KOEHLER, JEFFREY	jeff.koehler@johnsonbrock.org	MASTERS DEGREE	Total: 27			
JOHNSON-BROCK PUBLIC SCHOOLS		Y	System: 14	161,054	0	31,228
JOHNSON-BROCK PUBLIC SCHOOLS	64-0023-000	SUPERINTENDENT	1.00	jeff.koehler@johnsonbrock.org		

Name	Email Address	Education Attained	Total Exp			
Controlling District		Contracted	System Exp	Salary	Add Comp	Benefits
Assigned Location	Agency ID	Position	FTE	Email Address		
ROBERTS, MITCHELL	mitch.roberts@johnsonbrock.org	MASTERS DEGREE PLUS HOURS	Total: 13			
JOHNSON-BROCK PUBLIC SCHOOLS		Y	System: 13	69,660	12,353	41,694
JOHNSON-BROCK PUBLIC SCHOOLS	64-0023-000	ACTIVITIES/ATHLETIC DIRECTOR	0.50	mitch.roberts@johnsonbrock.org		
JOHNSON - BROCK JUNIOR HIGH SCHOOL	64-0023-004	TEACHER	0.50			
Petri , Richard	rick.petri@kearneycatholic.org	BACHELORS DEGREE PLUS HOURS	Total: 28			
KEARNEY CATHOLIC SCHOOLS		N	System: 28			
KEARNEY CATHOLIC HIGH SCHOOL	10-0701-001	ACTIVITIES/ATHLETIC DIRECTOR	1.00	rick.petri@kearneycatholic.org		
Rogers , Matthew	matt.rogers@kearneycatholic.org	MASTERS DEGREE PLUS HOURS	Total: 27			
KEARNEY CATHOLIC SCHOOLS		N	System: 22			
KEARNEY CATHOLIC HIGH SCHOOL	10-0701-001	PRINCIPAL	1.00	matt.rogers@kearneycatholic.org		
Vanderbeek , John	john.vanderbeek@kearneycatholic.org	MASTERS DEGREE PLUS HOURS	Total: 20			
KEARNEY CATHOLIC SCHOOLS		N	System: 5			
KEARNEY CATHOLIC HIGH SCHOOL	10-0701-001	ASSISTANT PRINCIPAL	0.50	john.vanderbeek@kearneycatholic.org		
KEARNEY CATHOLIC MIDDLE SCHOOL	10-0701-002	PRINCIPAL	0.50			
Calahan, Jason	jascalahan@kearneycats.com	MASTERS DEGREE	Total: 21			
KEARNEY PUBLIC SCHOOLS		Y	System: 6	146,042	0	25,598
WINDY HILLS ELEMENTARY SCHOOL	10-0007-010	PRINCIPAL	1.00	jascalahan@kearneycats.com		
Dobish, Melisa	meldobish@kearneycats.com	MASTERS DEGREE	Total: 33			
KEARNEY PUBLIC SCHOOLS		Y	System: 15	184,309	0	31,760
KEARNEY PUBLIC SCHOOLS	10-0007-000	SPECIAL EDUCATION ADMINISTRATOR/DIRECTOR	1.00	meldobish@kearneycats.com		
Dutcher, Michelle	micdutcher@kearneycats.com	MASTERS DEGREE PLUS HOURS	Total: 19			
KEARNEY PUBLIC SCHOOLS		Y	System: 13	118,590	0	26,476
KENWOOD ELEMENTARY SCHOOL	10-0007-005	PRINCIPAL	1.00	micdutcher@kearneycats.com		

Name	Email Address	Education Attained	Total Exp			
Controlling District		Contracted	System Exp	Salary	Add Comp	Benefits
Assigned Location	Agency ID	Position	FTE	Email Address		
Edwards, Clinton	cliedwards@kearneycats.com	SPECIALIST (EDS)	Total: 27			
KEARNEY PUBLIC SCHOOLS		Y	System: 17	163,897	0	28,544
KEARNEY PUBLIC SCHOOLS	10-0007-000	SUPERVISOR/DIRECTOR	1.00	cliedwards@kearneycats.com		
Ganz, Jeffrey	jefganz@kearneycats.com	MASTERS DEGREE	Total: 24			
KEARNEY PUBLIC SCHOOLS		Y	System: 13	162,443	0	32,944
KEARNEY HIGH SCHOOL	10-0007-001	PRINCIPAL	1.00	jefganz@kearneycats.com		
Gundersen, Catherine	catgundersen@kearneycats.com	MASTERS DEGREE PLUS HOURS	Total: 34			
KEARNEY PUBLIC SCHOOLS		Y	System: 16	144,230	0	30,873
NORTHEAST ELEMENTARY SCHOOL	10-0007-006	PRINCIPAL	1.00	catgundersen@kearneycats.com		
Hawthorne, Sarah	sarhawthorne@kearneycats.com	MASTERS DEGREE PLUS HOURS	Total: 17			
KEARNEY PUBLIC SCHOOLS		Y	System: 11	91,160	0	17,039
BRYANT ELEMENTARY SCHOOL	10-0007-003	ASSISTANT PRINCIPAL	0.50	sarhawthorne@kearneycats.com		
EMERSON ELEMENTARY SCHOOL	10-0007-004	ASSISTANT PRINCIPAL	0.50			
Herrmann, Melissa	melherrmann@kearneycats.com	DOCTORATE	Total: 21			
KEARNEY PUBLIC SCHOOLS		Y	System: 14	173,155	0	34,577
KEARNEY PUBLIC SCHOOLS	10-0007-000	SUPERVISOR/DIRECTOR	1.00	melherrmann@kearneycats.com		
Hogue, Ryan	ryahogue@kearneycats.com	MASTERS DEGREE PLUS HOURS	Total: 24			
KEARNEY PUBLIC SCHOOLS		Y	System: 7	153,802	0	26,880
KEARNEY HIGH SCHOOL	10-0007-001	ASSISTANT PRINCIPAL	1.00	ryahogue@kearneycats.com		
Jacobitz, Chelsey	chejacobitz@kearneycats.com	MASTERS DEGREE PLUS HOURS	Total: 11			
KEARNEY PUBLIC SCHOOLS		Y	System: 4	115,000	0	19,689
KEARNEY HIGH SCHOOL	10-0007-001	ASSISTANT PRINCIPAL	1.00	chejacobitz@kearneycats.com		

Name	Email Address	Education Attained	Total Exp			
Controlling District		Contracted	System Exp	Salary	Add Comp	Benefits
Assigned Location	Agency ID	Position	FTE	Email Address		
Johnson, Mark	marjohnson@kearneycats.com	MASTERS DEGREE	Total: 30			
KEARNEY PUBLIC SCHOOLS		Y	System: 30	151,878	0	26,611
SUNRISE MIDDLE SCHOOL	10-0007-015	PRINCIPAL	1.00	marjohnson@kearneycats.com		
Johnson, Meredith	merherring@kearneycats.com	BACHELORS DEGREE PLUS HOURS	Total: 9			
KEARNEY PUBLIC SCHOOLS		Y	System: 9	116,480	0	24,898
EMERSON ELEMENTARY SCHOOL	10-0007-004	PRINCIPAL	1.00	merherring@kearneycats.com		
Jones, Erin	erijones@kearneycats.com	SPECIALIST (EDS)	Total: 12			
KEARNEY PUBLIC SCHOOLS		Y	System: 3	111,024	0	25,100
SUNRISE MIDDLE SCHOOL	10-0007-015	ASSISTANT PRINCIPAL	1.00	erijones@kearneycats.com		
Lewis, Amber	amblewis@kearneycats.com	MASTERS DEGREE PLUS HOURS	Total: 16			
KEARNEY PUBLIC SCHOOLS		Y	System: 16	133,903	0	23,470
HORIZON MIDDLE SCHOOL	10-0007-002	PRINCIPAL	1.00	amblewis@kearneycats.com		
Loofe, Christopher	chrloofe@kearneycats.com	DOCTORATE	Total: 27			
KEARNEY PUBLIC SCHOOLS		Y	System: 7	194,963	0	34,096
KEARNEY PUBLIC SCHOOLS	10-0007-000	ASSISTANT SUPERINTENDENT	1.00	chrloofe@kearneycats.com		
Mena-Werth, Paloma	palmenawerth@kearneycats.com	MASTERS DEGREE PLUS HOURS	Total: 13			
KEARNEY PUBLIC SCHOOLS		Y	System: 13	112,090	0	25,332
KEARNEY HIGH SCHOOL	10-0007-001	ASSISTANT PRINCIPAL	1.00	palmenawerth@kearneycats.com		
Mentzer, Hayley	haymentzer@kearneycats.com	MASTERS DEGREE PLUS HOURS	Total: 19			
KEARNEY PUBLIC SCHOOLS		Y	System: 2	112,090	0	23,635
KEARNEY HIGH SCHOOL	10-0007-001	ASSISTANT PRINCIPAL	1.00	haymentzer@kearneycats.com		

Name	Email Address	Education Attained	Total Exp			
Controlling District		Contracted	System Exp	Salary	Add Comp	Benefits
Assigned Location	Agency ID	Position	FTE	Email Address		
Mitchell, Dustin	dusmitchell@kearneycats.com	MASTERS DEGREE	Total: 21			
KEARNEY PUBLIC SCHOOLS		Y	System: 4	136,571	0	28,409
BRYANT ELEMENTARY SCHOOL	10-0007-003	PRINCIPAL	1.00	dusmitchell@kearneycats.com		
Mundorf, Jason	jasmundorf@kearneycats.com	SPECIALIST (EDS)	Total: 25			
KEARNEY PUBLIC SCHOOLS		Y	System: 8	258,000	0	72,978
KEARNEY PUBLIC SCHOOLS	10-0007-000	SUPERINTENDENT	1.00	jasmundorf@kearneycats.com		
Owens, Jason	jasowens@kearneycats.com	MASTERS DEGREE PLUS HOURS	Total: 29			
KEARNEY PUBLIC SCHOOLS		Y	System: 16	120,946	0	26,700
HANNY ARRAM CENTER	10-0007-029	PRINCIPAL	1.00	jasowens@kearneycats.com		
Paider, Sara	sarpaider@kearneycats.com	SPECIALIST (EDS)	Total: 20			
KEARNEY PUBLIC SCHOOLS		Y	System: 3	158,000	0	27,450
KEARNEY PUBLIC SCHOOLS	10-0007-000	SUPERVISOR/DIRECTOR	1.00	sarpaider@kearneycats.com		
Reid, Melinda	melreid@kearneycats.com	MASTERS DEGREE PLUS HOURS	Total: 26			
KEARNEY PUBLIC SCHOOLS		Y	System: 5	81,600	4,011	15,006
KEARNEY PUBLIC SCHOOLS	10-0007-000	COORDINATOR	1.00	melreid@kearneycats.com		
Schall, Tracy	tschall@kearneycats.com	MASTERS DEGREE PLUS HOURS	Total: 32			
KEARNEY PUBLIC SCHOOLS		Y	System: 24	114,782	0	25,652
GLENWOOD ELEMENTARY SCHOOL	10-0007-013	PRINCIPAL	0.80	tschall@kearneycats.com		
GLENWOOD ELEMENTARY SCHOOL	10-0007-013	MEDIA SPECIALIST	0.20			
Schmidt, Megan	megschmidt@kearneycats.com	MASTERS DEGREE	Total: 23			
KEARNEY PUBLIC SCHOOLS		Y	System: 13	130,855	0	28,149
KEARNEY EDUCATION CENTER	10-0007-027	PRINCIPAL	1.00	megschmidt@kearneycats.com		

Name	Email Address	Education Attained	Total Exp			
Controlling District		Contracted	System Exp	Salary	Add Comp	Benefits
Assigned Location	Agency ID	Position	FTE	Email Address		
Schmidt, William	wilschmidt@kearneycats.com	SPECIALIST (EDS)	Total: 24			
KEARNEY PUBLIC SCHOOLS		Y	System: 3	111,024	0	24,879
HORIZON MIDDLE SCHOOL	10-0007-002	ASSISTANT PRINCIPAL	1.00	wilschmidt@kearneycats.com		
Schnoor, Teresa	terschnoor@kearneycats.com	MASTERS DEGREE	Total: 36			
KEARNEY PUBLIC SCHOOLS		Y	System: 19	143,474	0	30,496
CENTRAL ELEMENTARY SCHOOL	10-0007-008	PRINCIPAL	1.00	terschnoor@kearneycats.com		
Schwartz, Jeffrey	jefschwartz@kearneycats.com	SPECIALIST (EDS)	Total: 14			
KEARNEY PUBLIC SCHOOLS		Y	System: 1	157,900	0	23,086
KEARNEY PUBLIC SCHOOLS	10-0007-000	SUPERVISOR/DIRECTOR	1.00	jefschwartz@kearneycats.com		
Stute, Mark	marstute@kearneycats.com	MASTERS DEGREE PLUS HOURS	Total: 34			
KEARNEY PUBLIC SCHOOLS		Y	System: 19	159,838	0	27,771
MEADOWLARK ELEMENTARY SCHOOL	10-0007-014	PRINCIPAL	1.00	marstute@kearneycats.com		
Sutton, Jason	jassutton@kearneycats.com	DOCTORATE	Total: 26			
KEARNEY PUBLIC SCHOOLS		Y	System: 10	135,370	0	28,161
KEARNEY PUBLIC SCHOOLS	10-0007-000	SUPERVISOR/DIRECTOR	1.00	jassutton@kearneycats.com		
Swarm, Tyler	tyswarm@kearneycats.com	MASTERS DEGREE PLUS HOURS	Total: 23			
KEARNEY PUBLIC SCHOOLS		Y	System: 13	116,530	0	25,669
KEARNEY HIGH SCHOOL	10-0007-001	ASSISTANT PRINCIPAL	1.00	tyswarm@kearneycats.com		
Taylor, Amber	ambspotanski@kearneycats.com	MASTERS DEGREE PLUS HOURS	Total: 13			
KEARNEY PUBLIC SCHOOLS		Y	System: 13	98,416	0	17,756
NORTHEAST ELEMENTARY SCHOOL	10-0007-006	ASSISTANT PRINCIPAL	1.00	ambspotanski@kearneycats.com		

Name	Email Address	Education Attained	Total Exp			
Controlling District		Contracted	System Exp	Salary	Add Comp	Benefits
Assigned Location	Agency ID	Position	FTE	Email Address		
True, Jenny	jentrue@kearneycats.com	MASTERS DEGREE PLUS HOURS	Total: 17			
KEARNEY PUBLIC SCHOOLS		Y	System: 14	135,674	0	23,693
BUFFALO HILLS ELEMENTARY	10-0007-028	PRINCIPAL	1.00	jentrue@kearneycats.com		
Waggoner, Chance	chawaggoner@kearneycats.com	MASTERS DEGREE	Total: 13			
KEARNEY PUBLIC SCHOOLS		Y	System: 13	126,653	0	27,884
PARK ELEMENTARY SCHOOL	10-0007-007	PRINCIPAL	1.00	chawaggoner@kearneycats.com		
Breckner, Brent	bbreckner@kenesawschools.org	MASTERS DEGREE	Total: 22			
KENESAW PUBLIC SCHOOLS		Y	System: 1	98,000	1,500	43,393
KENESAW SECONDARY SCHOOL	01-0003-001	PRINCIPAL	1.00	bbreckner@kenesawschools.org		
Masters, Richard	rmasters@kenesawschools.org	SPECIALIST (EDS)	Total: 31			
KENESAW PUBLIC SCHOOLS		Y	System: 8	98,000	1,500	25,690
KENESAW PUBLIC SCHOOLS	01-0003-000	SUPERINTENDENT	1.00	rmasters@kenesawschools.org		
Schnitzler, Craig	cschnitzler@kenesawschools.org	MASTERS DEGREE	Total: 35			
KENESAW PUBLIC SCHOOLS		Y	System: 24	68,404	15,092	24,745
KENESAW SECONDARY SCHOOL	01-0003-001	TEACHER	0.44	cschnitzler@kenesawschools.org		
KENESAW SECONDARY SCHOOL	01-0003-001	ACTIVITIES/ATHLETIC DIRECTOR	0.12			
KENESAW ELEMENTARY SCHOOL	01-0003-002	TEACHER	0.44			
Webben, Donald	dwebben@kenesawschools.org	MASTERS DEGREE	Total: 2			
KENESAW PUBLIC SCHOOLS		Y	System: 2	80,000	1,500	40,238
KENESAW ELEMENTARY SCHOOL	01-0003-002	PRINCIPAL	1.00	dwebben@kenesawschools.org		
Eggert, Henry	heggert@kpschools.org	BACHELORS DEGREE	Total: 36			
KEYA PAHA COUNTY SCHOOLS		Y	System: 2	65,100	0	39,876
KEYA PAHA COUNTY SCHOOLS	52-0100-000	SUPERINTENDENT	1.00	heggert@kpschools.org		

Name	Email Address	Education Attained	Total Exp			
Controlling District		Contracted	System Exp	Salary	Add Comp	Benefits
Assigned Location	Agency ID	Position	FTE	Email Address		
Hall, Rachel	rhall@kpschools.org		MASTERS DEGREE PLUS HOURS	Total: 30		
KEYA PAHA COUNTY SCHOOLS		Y		System: 2	80,850	0 36,160
KEYA PAHA COUNTY HIGH SCHOOL	52-0100-001	PRINCIPAL	0.60		rhall@kpschools.org	
SPRING VIEW ELEMENTARY SCHOOL	52-0100-004	PRINCIPAL	0.40			
Anderson, Trevor	tanderson@kpslonghorns.org		SPECIALIST (EDS)	Total: 15		
KIMBALL PUBLIC SCHOOLS		Y		System: 5	141,300	6,562 26,301
KIMBALL PUBLIC SCHOOLS	53-0001-000	SUPERINTENDENT	1.00		tanderson@kpslonghorns.org	
Chesley, Heidi	hchesley@kpslonghorns.org		MASTERS DEGREE PLUS HOURS	Total: 27		
KIMBALL PUBLIC SCHOOLS		Y		System: 20	57,900	4,859 26,301
MARY LYNCH ELEMENTARY	53-0001-003	SPED TEACHER TEACHING CORE SUBJECTS/GRADING	0.75		hchesley@kpslonghorns.org	
MARY LYNCH ELEMENTARY	53-0001-003	COORDINATOR	0.25			
Culek, Amanda	aculek@kpslonghorns.org		MASTERS DEGREE	Total: 15		
KIMBALL PUBLIC SCHOOLS		Y		System: 15	100,570	0 26,301
KIMBALL PUBLIC SCHOOLS	53-0001-000	SUPERVISOR/DIRECTOR	0.50		aculek@kpslonghorns.org	
MARY LYNCH ELEMENTARY	53-0001-003	PRINCIPAL	0.50			
Graves, Carmela	cgraves@kpslonghorns.org		BACHELORS DEGREE	Total: 5		
KIMBALL PUBLIC SCHOOLS		Y		System: 5	50,206	2,509 26,301
KIMBALL PUBLIC SCHOOLS	53-0001-000	BUSINESS MANAGER	1.00		cgraves@kpslonghorns.org	
Howitt, Darrell	dhowitt@kpslonghorns.org		BACHELORS DEGREE PLUS 30 HOURS	Total: 20		
KIMBALL PUBLIC SCHOOLS		Y		System: 3	63,304	20,721 17,256
KIMBALL PUBLIC SCHOOLS	53-0001-000	ACTIVITIES/ATHLETIC DIRECTOR	0.70		dhowitt@kpslonghorns.org	
KIMBALL JR/SR HIGH SCHOOL	53-0001-001	TEACHER	0.30			

Name	Email Address	Education Attained	Total Exp			
Controlling District		Contracted	System Exp	Salary	Add Comp	Benefits
Assigned Location	Agency ID	Position	FTE	Email Address		
Reader, Danielle	dreader@kpslonghorns.org	MASTERS DEGREE PLUS HOURS	Total: 12			
KIMBALL PUBLIC SCHOOLS		Y	System: 12	100,775	0	26,301
KIMBALL JR/SR HIGH SCHOOL	53-0001-001	PRINCIPAL	1.00	dreader@kpslonghorns.org		
Borer, Steve	sborer@lakeview.esu7.org	MASTERS DEGREE	Total: 29			
LAKEVIEW COMMUNITY SCHOOLS		Y	System: 16	124,391	0	28,047
LAKEVIEW HIGH SCHOOL	71-0005-001	PRINCIPAL	0.70	sborer@lakeview.esu7.org		
LAKEVIEW JUNIOR HIGH SCHOOL	71-0005-006	PRINCIPAL	0.30			
Cline, Jason	jcline@lakeview.esu7.org	MASTERS DEGREE	Total: 23			
LAKEVIEW COMMUNITY SCHOOLS		Y	System: 2	144,000	0	10,180
LAKEVIEW COMMUNITY SCHOOLS	71-0005-000	SUPERINTENDENT	1.00	jcline@lakeview.esu7.org		
Craven, Erin	ecraven@lakeview.esu7.org	SPECIALIST (EDS)	Total: 19			
LAKEVIEW COMMUNITY SCHOOLS		Y	System: 6	96,202	0	28,047
SHELL CREEK ELEMENTARY SCHOOL	71-0005-003	PRINCIPAL	1.00	ecraven@lakeview.esu7.org		
Cuda , Jillian	jcuda@lakeview.esu7.org	BACHELORS DEGREE	Total: 7			
LAKEVIEW COMMUNITY SCHOOLS		N	System: 7			
LAKEVIEW COMMUNITY SCHOOLS	71-0005-000	BUSINESS MANAGER	1.00	jcuda@lakeview.esu7.org		
Frenzen, Kurt	kfrenzen@lakeview.esu7.org	MASTERS DEGREE PLUS HOURS	Total: 28			
LAKEVIEW COMMUNITY SCHOOLS		Y	System: 24	69,976	22,241	28,047
LAKEVIEW HIGH SCHOOL	71-0005-001	TEACHER	0.50	kfrenzen@lakeview.esu7.org		
LAKEVIEW JUNIOR HIGH SCHOOL	71-0005-006	ASSISTANT PRINCIPAL	0.50			
Krueger, Daniel	dkrueger@lakeview.esu7.org	MASTERS DEGREE PLUS HOURS	Total: 13			
LAKEVIEW COMMUNITY SCHOOLS		Y	System: 12	84,460	0	10,180
LAKEVIEW HIGH SCHOOL	71-0005-001	ACTIVITIES/ATHLETIC DIRECTOR	0.50	dkrueger@lakeview.esu7.org		
LAKEVIEW HIGH SCHOOL	71-0005-001	ASSISTANT PRINCIPAL	0.50			

Name	Email Address	Contracted	Education Attained	Total Exp	System Exp	Salary	Add Comp	Benefits
Controlling District	Agency ID	Position	FTE	Email Address				
Assigned Location								
Nygren, Brandon	bnygren@lakeview.esu7.org		MASTERS DEGREE	Total: 10				
LAKEVIEW COMMUNITY SCHOOLS		Y		System: 4	90,037	0	10,180	
PLATTE CENTER ELEMENTARY SCHOOL	71-0005-004	PRINCIPAL	1.00		bnygren@lakeview.esu7.org			
CHRISTIANSEN, JEREMY	jeremy.christiansen@lccschool.org		SPECIALIST (EDS)	Total: 30				
LAUREL-CONCORD-COLERIDGE SCHOOL		Y		System: 7	143,980	0	45,916	
LAUREL-CONCORD-COLERIDGE SCHOOL	14-0054-000	SUPERINTENDENT	1.00		jeremy.christiansen@lccschool.org			
CONNER, QUIN	quin.conner@lccschool.org		BACHELORS DEGREE PLUS 30 HOURS	Total: 7				
LAUREL-CONCORD-COLERIDGE SCHOOL		Y		System: 2	69,452	5,161	40,848	
LAUREL-CONCORD-COLERIDGE SCHOOL	14-0054-000	ACTIVITIES/ATHLETIC DIRECTOR	1.00		quin.conner@lccschool.org			
HANEL, DIANE	diane.hanel@lccschool.org		MASTERS DEGREE	Total: 32				
LAUREL-CONCORD-COLERIDGE SCHOOL		Y		System: 2	88,280	0	43,244	
LAUREL-CONCORD-COLERIDGE HIGH SCHOOL	14-0054-001	PRINCIPAL	1.00		diane.hanel@lccschool.org			
HART, KERI	keri.hart@lccschool.org		SPECIALIST (EDS)	Total: 8				
LAUREL-CONCORD-COLERIDGE SCHOOL		Y		System: 2	88,280	0	43,244	
LAUREL-CONCORD-COLERIDGE ELEMENTARY SCHOOL	14-0054-002	PRINCIPAL	1.00		keri.hart@lccschool.org			
LEONARD, MARK	mark.leonard@lccschool.org		MASTERS DEGREE PLUS HOURS	Total: 28				
LAUREL-CONCORD-COLERIDGE SCHOOL		Y		System: 5	88,280	0	43,244	
LAUREL-CONCORD-COLERIDGE MIDDLE SCHOOL	14-0054-003	PRINCIPAL	1.00		mark.leonard@lccschool.org			
Blevins, Brian	brian.blevins@Inraiders.org		MASTERS DEGREE	Total: 15				
LAWRENCE - NELSON PUBLIC SCHOOLS		Y		System: 15	66,564	0	43,217	
LAWRENCE - NELSON HIGH SCHOOL	65-0005-001	TEACHER	0.50		brian.blevins@Inraiders.org			
LAWRENCE - NELSON HIGH SCHOOL	65-0005-001	ACTIVITIES/ATHLETIC DIRECTOR	0.25					

Name	Email Address	Education Attained	Total Exp	System Exp	Salary	Add Comp	Benefits
Controlling District	Assigned Location	Agency ID	Contracted Position	FTE	Email Address		
LAWRENCE - NELSON MIDDLE SCHOOL	65-0005-002	TEACHER	0.25				
Grizzle, Stephen	stephen.grizzle@Inraiders.org	MASTERS DEGREE PLUS HOURS	Total: 10				
LAWRENCE - NELSON PUBLIC SCHOOLS		Y	System: 2	77,600	0	26,963	
LAWRENCE - NELSON PUBLIC SCHOOLS	65-0005-000	SUPERINTENDENT	0.40	stephen.grizzle@Inraiders.org			
SANDY CREEK SCHOOLS		Y	System: 2	116,400	0	40,445	
SANDY CREEK SCHOOLS	18-0501-000	SUPERINTENDENT	0.60				
Isaacson, Lauren	lauren.isaacson@Inraiders.org	MASTERS DEGREE	Total: 3				
LAWRENCE - NELSON PUBLIC SCHOOLS		Y	System: 4	33,559	0	17,468	
LAWRENCE - NELSON PUBLIC SCHOOLS	65-0005-000	SPECIAL EDUCATION ADMINISTRATOR/DIRECTOR	0.40	lauren.isaacson@Inraiders.org			
SANDY CREEK SCHOOLS		Y	System: 3	50,339	0	26,202	
SANDY CREEK HIGH SCHOOL	18-0501-001	SPECIAL EDUCATION ADMINISTRATOR/DIRECTOR	0.25				
SANDY CREEK ELEMENTARY	18-0501-002	SPECIAL EDUCATION ADMINISTRATOR/DIRECTOR	0.25				
SANDY CREEK MIDDLE SCHOOL	18-0501-005	SPECIAL EDUCATION ADMINISTRATOR/DIRECTOR	0.10				
Kennedy, Dan	dan.kennedy@Inraiders.org	BACHELORS DEGREE	Total: 4				
LAWRENCE - NELSON PUBLIC SCHOOLS		Y	System: 4	105,834	0	47,603	
LAWRENCE - NELSON HIGH SCHOOL	65-0005-001	PRINCIPAL	0.40	dan.kennedy@Inraiders.org			
LAWRENCE - NELSON MIDDLE SCHOOL	65-0005-002	PRINCIPAL	0.20				
LAWRENCE - NELSON ELEMENTARY SCHOOL	65-0005-003	PRINCIPAL	0.40				
Fritz, Michelle	Michelle.n.fritz@gmail.com	MASTERS DEGREE PLUS HOURS	Total: 13				
LEGACY CHRISTIAN SCHOOL		N	System: 3				
LEGACY CHRISTIAN SCHOOL	69-0706-001	PRINCIPAL	0.70	Michelle.n.fritz@gmail.com			
LEGACY CHRISTIAN SCHOOL	69-0706-001	TEACHER	0.30				
Grove, Nick	ngrove@legacyschoolne.com	MASTERS DEGREE	Total: 14				
LEGACY PRIMARY SCHOOL		N	System: 5				
LEGACY PRIMARY SCHOOL	28-0768-001	PRINCIPAL	1.00	ngrove@legacyschoolne.com			

Name	Email Address	Education Attained	Total Exp			
Controlling District		Contracted	System Exp	Salary	Add Comp	Benefits
Assigned Location	Agency ID	Position	FTE	Email Address		
Brabec, April	aprilbrabec@leigh.esu7.org	ASSOCIATE DEGREE	Total: 11			
LEIGH COMMUNITY SCHOOLS		N	System: 9			
LEIGH COMMUNITY SCHOOLS	19-0039-000	BUSINESS MANAGER	1.00	aprilbrabec@leigh.esu7.org		
Faltys, Andrew	afaltys@leigh.esu7.org	MASTERS DEGREE PLUS HOURS	Total: 9			
LEIGH COMMUNITY SCHOOLS		Y	System: 3	100,000	392	44,679
LEIGH HIGH SCHOOL	19-0039-001	PRINCIPAL	1.00	afaltys@leigh.esu7.org		
Fischer, Cole	cfischer@leigh.esu7.org	SPECIALIST (EDS)	Total: 14			
LEIGH COMMUNITY SCHOOLS		Y	System: 4	130,560	0	50,753
LEIGH COMMUNITY SCHOOLS	19-0039-000	SUPERINTENDENT	0.51	cfischer@leigh.esu7.org		
LEIGH ELEMENTARY SCHOOL	19-0039-002	PRINCIPAL	0.49			
Kentfield, Rick	rkentfield@lewistonschool.net	SPECIALIST (EDS)	Total: 36			
LEWISTON CONSOLIDATED SCHOOLS		Y	System: 14	135,340	0	33,244
LEWISTON CONSOLIDATED SCHOOLS	67-0069-000	SUPERINTENDENT	1.00	rkentfield@lewistonschool.net		
Smith, Julianne	jsmith@lewistonschool.net	MASTERS DEGREE PLUS HOURS	Total: 34			
LEWISTON CONSOLIDATED SCHOOLS		Y	System: 6	99,895	0	43,624
LEWISTON HIGH SCHOOL	67-0069-001	PRINCIPAL	0.50	jsmith@lewistonschool.net		
LEWISTON ELEMENTARY SCHOOL	67-0069-002	PRINCIPAL	0.50			
Anderson, Christa	christa.anderson@lexschools.org	SPECIALIST (EDS)	Total: 12			
LEXINGTON PUBLIC SCHOOLS		Y	System: 12	90,009	2,360	43,033
LEXINGTON PUBLIC SCHOOLS	24-0001-000	COORDINATOR	1.00	christa.anderson@lexschools.org		
Baum, Cynthia	cindy.baum@lexschools.org	MASTERS DEGREE	Total: 30			
LEXINGTON PUBLIC SCHOOLS		Y	System: 6	134,586	0	33,899
LEXINGTON HIGH SCHOOL	24-0001-001	ASSISTANT PRINCIPAL	1.00	cindy.baum@lexschools.org		

Name	Email Address	Education Attained	Total Exp			
Controlling District		Contracted	System Exp	Salary	Add Comp	Benefits
Assigned Location	Agency ID	Position	FTE	Email Address		
Bell, Eric	eric.bell@lexschools.org		MASTERS DEGREE PLUS HOURS	Total: 23		
LEXINGTON PUBLIC SCHOOLS		Y		System: 23	129,201	0 36,853
LEXINGTON HIGH SCHOOL	24-0001-001	PRINCIPAL	1.00		eric.bell@lexschools.org	
Cetak, Kellie	kellie.cetak@lexschools.org		BACHELORS DEGREE PLUS HOURS	Total: 24		
LEXINGTON PUBLIC SCHOOLS		Y		System: 24	92,115	0 43,662
PERSHING ELEMENTARY SCHOOL	24-0001-005	PRINCIPAL	1.00		kellie.cetak@lexschools.org	
Denker, Tiffany	tiffany.denker@lexschools.org		MASTERS DEGREE PLUS HOURS	Total: 17		
LEXINGTON PUBLIC SCHOOLS		Y		System: 16	93,873	0 43,979
BRYAN ELEMENTARY SCHOOL	24-0001-003	PRINCIPAL	1.00		tiffany.denker@lexschools.org	
Edeal, Nicole	nikki.edeal@lexschools.org		MASTERS DEGREE	Total: 27		
LEXINGTON PUBLIC SCHOOLS		Y		System: 19	113,713	0 47,564
MORTON ELEMENTARY SCHOOL	24-0001-004	PRINCIPAL	1.00		nikki.edeal@lexschools.org	
Fitzgerald, Annette	annette.fitzgerald@lexschools.org		MASTERS DEGREE PLUS HOURS	Total: 17		
LEXINGTON PUBLIC SCHOOLS		Y		System: 13	106,333	0 46,230
LEXINGTON PUBLIC SCHOOLS	24-0001-000	COORDINATOR	1.00		annette.fitzgerald@lexschools.org	
Hakonson, John	john.hakonson@lexschools.org		DOCTORATE	Total: 28		
LEXINGTON PUBLIC SCHOOLS		Y		System: 13	222,225	0 64,013
LEXINGTON PUBLIC SCHOOLS	24-0001-000	SUPERINTENDENT	1.00		john.hakonson@lexschools.org	
Kovarik, Angela	angie.kovarik@lexschools.org		SPECIALIST (EDS)	Total: 12		
LEXINGTON PUBLIC SCHOOLS		Y		System: 8	137,722	0 51,902
LEXINGTON PUBLIC SCHOOLS	24-0001-000	SPECIAL EDUCATION ADMINISTRATOR/DIRECTOR	1.00		angie.kovarik@lexschools.org	

Name	Email Address		Education Attained	Total Exp				
	Controlling District	Assigned Location		Contracted	System Exp	Salary	Add Comp	Benefits
	Agency ID	Position	FTE	Email Address				
McFarland, Barry	barry.mcfarland@lexschools.org			SPECIALIST (EDS)				Total: 22
LEXINGTON PUBLIC SCHOOLS		Y		System: 22	128,939	0	32,879	
SANDOZ ELEMENTARY SCHOOL	24-0001-006	PRINCIPAL	1.00	barry.mcfarland@lexschools.org				
Naylor, Tracy	tracy.naylor@lexschools.org			MASTERS DEGREE PLUS HOURS				Total: 26
LEXINGTON PUBLIC SCHOOLS		Y		System: 26	105,599	0	37,158	
EARLY LEARNING ACADEMY	24-0001-009	PRINCIPAL	1.00	tracy.naylor@lexschools.org				
Nieto, Luis	luis.nieto@lexschools.org			MASTERS DEGREE				Total: 14
LEXINGTON PUBLIC SCHOOLS		Y		System: 14	95,214	0	30,712	
LEXINGTON HIGH SCHOOL	24-0001-001	ASSISTANT PRINCIPAL	1.00	luis.nieto@lexschools.org				
Pepplitsch, Amy	amy.pepplitsch@lexschools.org			MASTERS DEGREE PLUS HOURS				Total: 17
LEXINGTON PUBLIC SCHOOLS		Y		System: 17	84,766	7,865	34,112	
LEXINGTON PUBLIC SCHOOLS	24-0001-000	COORDINATOR	1.00	amy.pepplitsch@lexschools.org				
Truax, Phil	phil.truax@lexschools.org			MASTERS DEGREE				Total: 26
LEXINGTON PUBLIC SCHOOLS		Y		System: 17	125,901	0	49,766	
LEXINGTON HIGH SCHOOL	24-0001-001	ADMINISTRATIVE ACTIVITIES/ATHLETIC DIRECTOR	1.00	phil.truax@lexschools.org				
Wall, Jeff	jeff.wall@lexschools.org			MASTERS DEGREE				Total: 20
LEXINGTON PUBLIC SCHOOLS		Y		System: 11	125,480	0	32,732	
LEXINGTON MIDDLE SCHOOL	24-0001-002	ASSISTANT PRINCIPAL	1.00	jeff.wall@lexschools.org				
Welch, Drew	drew.welch@lexschools.org			SPECIALIST (EDS)				Total: 30
LEXINGTON PUBLIC SCHOOLS		Y		System: 24	158,194	0	42,091	
LEXINGTON PUBLIC SCHOOLS	24-0001-000	BUSINESS MANAGER	1.00	drew.welch@lexschools.org				

Name	Email Address	Education Attained	Total Exp			
Controlling District		Contracted	System Exp	Salary	Add Comp	Benefits
Assigned Location	Agency ID	Position	FTE	Email Address		
West, Scott	scott.west@lexschools.org	MASTERS DEGREE	Total: 30			
LEXINGTON PUBLIC SCHOOLS		Y	System: 26	148,198	0	53,795
LEXINGTON MIDDLE SCHOOL	24-0001-002	PRINCIPAL	1.00	scott.west@lexschools.org		
Gamble, Cody	cody.gamble@leytonwarriors.org	BACHELORS DEGREE PLUS HOURS	Total: 27			
LEYTON PUBLIC SCHOOLS		Y	System: 19	59,495	13,687	23,375
LEYTON HIGH SCHOOL	17-0003-001	ACTIVITIES/ATHLETIC DIRECTOR	0.50	cody.gamble@leytonwarriors.org		
LEYTON ELEMENTARY/JUNIOR HIGH SCHOOL	17-0003-003	TEACHER	0.50			
Jones, Charles	charles.jones@leytonwarriors.org	MASTERS DEGREE	Total: 30			
LEYTON PUBLIC SCHOOLS		Y	System: 2	109,000	2,555	27,842
LEYTON HIGH SCHOOL	17-0003-001	PRINCIPAL	0.45	charles.jones@leytonwarriors.org		
LEYTON HIGH SCHOOL	17-0003-001	TEACHER	0.05			
LEYTON ELEMENTARY/JUNIOR HIGH SCHOOL	17-0003-003	PRINCIPAL	0.48			
LEYTON ELEMENTARY/JUNIOR HIGH SCHOOL	17-0003-003	TEACHER	0.02			
Kruse , Janella	janella.kruse@leytonwarriors.org	BACHELORS DEGREE PLUS HOURS	Total: 20			
LEYTON PUBLIC SCHOOLS		N	System: 20			
LEYTON PUBLIC SCHOOLS	17-0003-000	BUSINESS MANAGER	1.00	janella.kruse@leytonwarriors.org		
Mclaughlin, Matthew	matt.mclaughlin@leytonwarriors.org	SPECIALIST (EDS)	Total: 3			
LEYTON PUBLIC SCHOOLS		Y	System: 3	136,000	0	28,821
LEYTON PUBLIC SCHOOLS	17-0003-000	SUPERINTENDENT	1.00	matt.mclaughlin@leytonwarriors.org		
Hunsberger , Courtney	chunsberger@lcsomaha.org	MASTERS DEGREE PLUS HOURS	Total: 20			
LIFEGATE CHRISTIAN SCHOOL		N	System: 17			
LIFEGATE CHRISTIAN SCHOOL	28-0780-000	SUPERINTENDENT	1.00	chunsberger@lcsomaha.org		

Name	Email Address	Education Attained	Total Exp	Salary	Add Comp	Benefits
Controlling District	Agency ID	Contracted Position	System Exp			
Assigned Location			FTE	Email Address		
Ailes , Brent	brent.ailes@lincolnchristian.org	MASTERS DEGREE	Total: 22			
LINCOLN CHRISTIAN SCHOOLS		N	System: 6			
LINCOLN CHRISTIAN JR-SR HIGH	55-0704-001	PRINCIPAL	1.00	brent.ailes@lincolnchristian.org		
Huseman , Matt	mhuseman@lincolnchristian.org	MASTERS DEGREE	Total: 2			
LINCOLN CHRISTIAN SCHOOLS		N	System: 2			
LINCOLN CHRISTIAN ELEM SCHOOL	55-0704-002	PRINCIPAL	1.00	mhuseman@lincolnchristian.org		
Kassebaum , Zachary	Zach.Kassebaum@lincolnchristian.org	DOCTORATE	Total: 23			
LINCOLN CHRISTIAN SCHOOLS		N	System: 9			
LINCOLN CHRISTIAN SCHOOLS	55-0704-000	SUPERINTENDENT	1.00	Zach.Kassebaum@lincolnchristian.org		
Mink , Collin	cmink@lincolnchristian.org	BACHELORS DEGREE	Total: 11			
LINCOLN CHRISTIAN SCHOOLS		N	System: 3			
LINCOLN CHRISTIAN JR-SR HIGH	55-0704-001	TEACHER	0.50	cmink@lincolnchristian.org		
LINCOLN CHRISTIAN JR-SR HIGH	55-0704-001	ASSISTANT ADMINISTRATOR	0.50			
Geidel , Jeremy	jgeidel@lincolnlutheran.org	MASTERS DEGREE	Total: 29			
LINCOLN LUTHERAN MS/SR HIGH		N	System: 2			
LINCOLN LUTHERAN HIGH SCHOOL	55-0706-001	ASSISTANT PRINCIPAL	0.50	jgeidel@lincolnlutheran.org		
LINCOLN LUTHERAN MIDDLE SCHOOL	55-0706-002	ASSISTANT PRINCIPAL	0.50			
Masters , Dan	dmasters@lincolnlutheran.org	MASTERS DEGREE	Total: 19			
LINCOLN LUTHERAN MS/SR HIGH		N	System: 2			
LINCOLN LUTHERAN HIGH SCHOOL	55-0706-001	ACTIVITIES/ATHLETIC DIRECTOR	0.50	dmasters@lincolnlutheran.org		
LINCOLN LUTHERAN MIDDLE SCHOOL	55-0706-002	ACTIVITIES/ATHLETIC DIRECTOR	0.50			

Name	Email Address	Education Attained	Total Exp			
Controlling District		Contracted	System Exp	Salary	Add Comp	Benefits
Assigned Location	Agency ID	Position	FTE	Email Address		
Wallingford (Psencik), Sheila	swallingford@lincolnlutheran.org	MASTERS DEGREE PLUS HOURS	Total: 29			
LINCOLN LUTHERAN MS/SR HIGH		N	System: 5			
LINCOLN LUTHERAN HIGH SCHOOL	55-0706-001	PRINCIPAL	0.50	swallingford@lincolnlutheran.org		
LINCOLN LUTHERAN MIDDLE SCHOOL	55-0706-002	PRINCIPAL	0.50			
Abel, Andrea	aabel@lps.org	MASTERS DEGREE PLUS HOURS	Total: 6			
LINCOLN PUBLIC SCHOOLS		Y	System: 6	57,448	15,000	21,697
SOUTHWEST HIGH SCHOOL	55-0001-071	COORDINATOR	1.00	aabel@lps.org		
Able, Jill	jable@lps.org	MASTERS DEGREE PLUS HOURS	Total: 23			
LINCOLN PUBLIC SCHOOLS		Y	System: 23	119,694	0	41,878
LINCOLN HIGH SCHOOL	55-0001-001	ASSISTANT PRINCIPAL	1.00	jable@lps.org		
Adams, Val	vadams@lps.org	MASTERS DEGREE PLUS HOURS	Total: 28			
LINCOLN PUBLIC SCHOOLS		Y	System: 24	76,847	15,500	24,176
SCHOO MIDDLE SCHOOL	55-0001-077	COORDINATOR	1.00	vadams@lps.org		
Alonso, Brenda	balonso@lps.org	BACHELORS DEGREE PLUS HOURS	Total: 10			
LINCOLN PUBLIC SCHOOLS		Y	System: 10	57,166	15,000	25,963
NORTH STAR HIGH SCHOOL	55-0001-070	COORDINATOR	1.00	balonso@lps.org		
Amen, Timothy	tamen2@lps.org	BACHELORS DEGREE	Total: 15			
LINCOLN PUBLIC SCHOOLS		Y	System: 15	59,126	20,321	37,340
NORTH STAR HIGH SCHOOL	55-0001-070	COORDINATOR	1.00	tamen2@lps.org		
Anderson, Jennie	janders8@lps.org	MASTERS DEGREE PLUS HOURS	Total: 26			
LINCOLN PUBLIC SCHOOLS		Y	System: 26	111,168	0	41,264
LINCOLN EAST HIGH SCHOOL	55-0001-009	ASSISTANT PRINCIPAL	1.00	janders8@lps.org		

Name	Email Address	Education Attained	Total Exp			
Controlling District		Contracted	System Exp	Salary	Add Comp	Benefits
Assigned Location	Agency ID	Position	FTE	Email Address		
Ankerson, Jessica	janker2@lps.org		MASTERS DEGREE PLUS HOURS	Total: 17		
LINCOLN PUBLIC SCHOOLS		Y	System: 17	106,520	0	39,442
HUMANN ELEMENTARY SCHOOL	55-0001-050	ASSISTANT PRINCIPAL	1.00	janker2@lps.org		
Apel, Kelly	kapel1@lps.org		MASTERS DEGREE PLUS HOURS	Total: 25		
LINCOLN PUBLIC SCHOOLS		Y	System: 18	132,321	0	22,603
GOODRICH MIDDLE SCHOOL	55-0001-019	PRINCIPAL	1.00	kapel1@lps.org		
Applebee, Keri	kapple@lps.org		MASTERS DEGREE PLUS HOURS	Total: 32		
LINCOLN PUBLIC SCHOOLS		Y	System: 23	156,573	0	26,482
LINCOLN NORTHEAST HIGH SCHOOL	55-0001-003	PRINCIPAL	1.00	kapple@lps.org		
Ault, Amanda	aaault@lps.org		DOCTORATE	Total: 12		
LINCOLN PUBLIC SCHOOLS		Y	System: 12	91,141	0	35,260
CLINTON ELEMENTARY SCHOOL	55-0001-018	ASSISTANT PRINCIPAL	1.00	aaault@lps.org		
Avey, Matthew	mavey@lps.org		DOCTORATE	Total: 27		
LINCOLN PUBLIC SCHOOLS		Y	System: 25	118,407	0	42,187
LINCOLN PUBLIC SCHOOLS	55-0001-000	COORDINATOR	1.00	mavey@lps.org		
Baack, Duane	dbaack@lps.org		MASTERS DEGREE PLUS HOURS	Total: 31		
LINCOLN PUBLIC SCHOOLS		Y	System: 23	104,538	0	27,446
NORTHWEST HIGH SCHOOL	55-0001-088	ASSISTANT PRINCIPAL	1.00	dbaack@lps.org		
Bailey, Sean	seabail@lps.org		MASTERS DEGREE PLUS HOURS	Total: 25		
LINCOLN PUBLIC SCHOOLS		Y	System: 25	124,739	0	47,178
CAMPBELL ELEMENTARY SCHOOL	55-0001-054	PRINCIPAL	1.00	seabail@lps.org		

Name	Email Address	Education Attained	Total Exp	System Exp	Salary	Add Comp	Benefits
Controlling District	Agency ID	Contracted	FTE	Email Address			
Assigned Location	Position						
Baltensperger, Robert	rbaltens@lps.org	MASTERS DEGREE PLUS HOURS	Total: 21				
LINCOLN PUBLIC SCHOOLS		Y	System: 13	114,373	0	19,719	
LINCOLN SOUTHEAST HIGH SCHOOL	55-0001-006	ASSISTANT PRINCIPAL	1.00	rbaltens@lps.org			
Barent, Betsy	bbarent@lps.org	MASTERS DEGREE PLUS HOURS	Total: 24				
LINCOLN PUBLIC SCHOOLS		Y	System: 6	107,826	0	40,315	
LINCOLN PUBLIC SCHOOLS	55-0001-000	COORDINATOR	1.00	bbarent@lps.org			
Barry, Gwendellyn	gbarry@lps.org	MASTERS DEGREE PLUS HOURS	Total: 29				
LINCOLN PUBLIC SCHOOLS		Y	System: 29	105,399	0	27,236	
ROUSSEAU ELEMENTARY SCHOOL	55-0001-043	ASSISTANT PRINCIPAL	1.00	gbarry@lps.org			
Bell, David	dbell@lps.org	MASTERS DEGREE PLUS HOURS	Total: 31				
LINCOLN PUBLIC SCHOOLS		Y	System: 22	110,537	0	34,485	
STANDING BEAR HIGH SCHOOL	55-0001-090	ASSISTANT PRINCIPAL	1.00	dbell@lps.org			
Bergeron, Valerie	vberger@lps.org	MASTERS DEGREE	Total: 17				
LINCOLN PUBLIC SCHOOLS		Y	System: 17	62,214	15,000	13,184	
CAMPBELL ELEMENTARY SCHOOL	55-0001-054	COORDINATOR	1.00	vberger@lps.org			
Berks, Darla	dberks@lps.org	DOCTORATE	Total: 28				
LINCOLN PUBLIC SCHOOLS		Y	System: 25	116,093	0	45,809	
LINCOLN NORTHEAST HIGH SCHOOL	55-0001-003	ASSISTANT PRINCIPAL	1.00	dberks@lps.org			
Bethune, Leah	lbethune@lps.org	MASTERS DEGREE PLUS HOURS	Total: 14				
LINCOLN PUBLIC SCHOOLS		Y	System: 4	105,763	0	18,070	
NORTH STAR HIGH SCHOOL	55-0001-070	ASSISTANT PRINCIPAL	1.00	lbethune@lps.org			

Name	Email Address	Education Attained	Total Exp			
Controlling District		Contracted	System Exp	Salary	Add Comp	Benefits
Assigned Location	Agency ID	Position	FTE	Email Address		
Bjorkman, Jeffrey	jbjorkm@lps.org		MASTERS DEGREE PLUS HOURS	Total: 28		
LINCOLN PUBLIC SCHOOLS		Y	System: 28	126,610	0	43,424
RILEY ELEMENTARY SCHOOL	55-0001-038	PRINCIPAL	1.00	bjorkm@lps.org		
Blake, James	jblake@lps.org		DOCTORATE	Total: 20		
LINCOLN PUBLIC SCHOOLS		Y	System: 18	123,671	0	43,102
LINCOLN PUBLIC SCHOOLS	55-0001-000	SUPERVISOR/DIRECTOR	1.00	jblake@lps.org		
Boden, Christine	cboden@lps.org		MASTERS DEGREE PLUS HOURS	Total: 30		
LINCOLN PUBLIC SCHOOLS		Y	System: 30	119,367	0	42,049
MCPHEE ELEMENTARY SCHOOL	55-0001-016	PRINCIPAL	1.00	cboden@lps.org		
Boedeker, James	jboedek@lps.org		MASTERS DEGREE PLUS HOURS	Total: 26		
LINCOLN PUBLIC SCHOOLS		Y	System: 25	129,767	0	43,872
NUERNBERGER EDUCATION CENTER	55-0001-052	PRINCIPAL	1.00	jboedek@lps.org		
Boerema, Leann	lboerem@lps.org		MASTERS DEGREE PLUS HOURS	Total: 20		
LINCOLN PUBLIC SCHOOLS		Y	System: 20	69,126	15,000	24,334
SOUTHWEST HIGH SCHOOL	55-0001-071	COORDINATOR	1.00	lboerem@lps.org		
Bolkovac, Brittney	bhodges@lps.org		MASTERS DEGREE PLUS HOURS	Total: 9		
LINCOLN PUBLIC SCHOOLS		Y	System: 8	125,136	0	35,581
LINCOLN PUBLIC SCHOOLS	55-0001-000	SUPERVISOR/DIRECTOR	1.00	bhodges@lps.org		
Bollen Jr, Richard	rbollen@lps.org		MASTERS DEGREE PLUS HOURS	Total: 25		
LINCOLN PUBLIC SCHOOLS		Y	System: 25	76,847	15,000	35,888
LINCOLN HIGH SCHOOL	55-0001-001	COORDINATOR	1.00	rbollen@lps.org		

Name	Email Address	Education Attained	Total Exp				
Controlling District		Contracted	System Exp	Salary	Add Comp	Benefits	
Assigned Location	Agency ID	Position	FTE	Email Address			
Boose, Anne	aboose@lps.org		DOCTORATE	Total: 29			
LINCOLN PUBLIC SCHOOLS		Y	System: 10	79,196	15,000	32,580	
IRVING MIDDLE SCHOOL	55-0001-010	COORDINATOR	1.00	aboose@lps.org			
Boothe, Traci	tboothe@lps.org		MASTERS DEGREE PLUS HOURS	Total: 33			
LINCOLN PUBLIC SCHOOLS		Y	System: 33	119,609	0	27,663	
EASTRIDGE ELEMENTARY SCHOOL	55-0001-021	PRINCIPAL	1.00	tboothe@lps.org			
Brady, Travis	tbrady@lps.org		DOCTORATE	Total: 23			
LINCOLN PUBLIC SCHOOLS		Y	System: 23	75,963	15,000	29,481	
SOUTHWEST HIGH SCHOOL	55-0001-071	COORDINATOR	1.00	tbrady@lps.org			
Brightman, Adia	abrightm@lps.org		DOCTORATE	Total: 2			
LINCOLN PUBLIC SCHOOLS		Y	System: 2	112,833	0	28,591	
LINCOLN PUBLIC SCHOOLS	55-0001-000	SUPERVISOR/DIRECTOR	1.00	abrightm@lps.org			
Brunott, Jason	jbrunot@lps.org		MASTERS DEGREE PLUS HOURS	Total: 16			
LINCOLN PUBLIC SCHOOLS		Y	System: 16	63,563	15,500	26,699	
MICKLE MIDDLE SCHOOL	55-0001-013	COORDINATOR	1.00	jbrunot@lps.org			
Brydl-Andrews, Audrey	abrydla@lps.org		MASTERS DEGREE PLUS HOURS	Total: 15			
LINCOLN PUBLIC SCHOOLS		Y	System: 15	102,976	0	39,517	
KOOSER ELEMENTARY SCHOOL	55-0001-078	ASSISTANT PRINCIPAL	1.00	abrydla@lps.org			
Buchanan, Emily	ebuchan@lps.org		MASTERS DEGREE PLUS HOURS	Total: 25			
LINCOLN PUBLIC SCHOOLS		Y	System: 23	76,847	15,000	24,230	
CULLER MIDDLE SCHOOL	55-0001-002	COORDINATOR	1.00	ebuchan@lps.org			

Name	Email Address	Education Attained	Total Exp			
Controlling District		Contracted	System Exp	Salary	Add Comp	Benefits
Assigned Location	Agency ID	Position	FTE	Email Address		
Bullock, Sharilyn	sbullock@lps.org		MASTERS DEGREE PLUS HOURS	Total: 24		
LINCOLN PUBLIC SCHOOLS		Y	System: 24	107,718	0	28,323
NORTHWEST HIGH SCHOOL	55-0001-088	ASSISTANT PRINCIPAL	1.00	sbullock@lps.org		
Burbach, Danielle	dburbac3@lps.org		MASTERS DEGREE PLUS HOURS	Total: 14		
LINCOLN PUBLIC SCHOOLS		Y	System: 14	91,141	0	28,067
MCPHEE ELEMENTARY SCHOOL	55-0001-016	ASSISTANT PRINCIPAL	1.00	dburbac3@lps.org		
Bushaw, Annette	abushaw@lps.org		MASTERS DEGREE PLUS HOURS	Total: 24		
LINCOLN PUBLIC SCHOOLS		Y	System: 24	119,609	0	20,471
PERSHING ELEMENTARY SCHOOL	55-0001-035	PRINCIPAL	1.00	abushaw@lps.org		
Calafiore, Raffaele	rcalafi@lps.org		MASTERS DEGREE PLUS HOURS	Total: 34		
LINCOLN PUBLIC SCHOOLS		Y	System: 34	147,002	0	51,307
LEFLER MIDDLE SCHOOL	55-0001-012	ASSISTANT PRINCIPAL	1.00	rcalafi@lps.org		
Caruso, James	jpcaruso@lps.org		MASTERS DEGREE PLUS HOURS	Total: 27		
LINCOLN PUBLIC SCHOOLS		Y	System: 26	76,847	15,000	21,303
LINCOLN HIGH SCHOOL	55-0001-001	COORDINATOR	1.00	jpcaruso@lps.org		
Cassata, Susan	scassat@lps.org		MASTERS DEGREE PLUS HOURS	Total: 30		
LINCOLN PUBLIC SCHOOLS		Y	System: 30	164,687	0	49,913
STANDING BEAR HIGH SCHOOL	55-0001-090	PRINCIPAL	1.00	scassat@lps.org		
Chappelle, Gregory	gchappel@lps.org		MASTERS DEGREE PLUS HOURS	Total: 18		
LINCOLN PUBLIC SCHOOLS		Y	System: 11	65,945	12,500	26,820
MOORE MIDDLE SCHOOL	55-0001-083	COORDINATOR	0.80	gchappel@lps.org		
MOORE MIDDLE SCHOOL	55-0001-083	TEACHER-COLLABORATOR	0.20			

Name	Email Address	Education Attained	Total Exp			
Controlling District		Contracted	System Exp	Salary	Add Comp	Benefits
Assigned Location	Agency ID	Position	FTE	Email Address		
Church, Daniel	dchurch@lps.org		MASTERS DEGREE PLUS HOURS	Total: 16		
LINCOLN PUBLIC SCHOOLS		Y		System: 3	118,597	0 42,501
CULLER MIDDLE SCHOOL	55-0001-002	PRINCIPAL	1.00	dchurch@lps.org		
Clare, Colin	cclare2@lps.org		MASTERS DEGREE PLUS HOURS	Total: 9		
LINCOLN PUBLIC SCHOOLS		Y		System: 9	104,538	0 44,063
POUND MIDDLE SCHOOL	55-0001-017	ASSISTANT PRINCIPAL	1.00	cclare2@lps.org		
Clark, Amy	aclark@lps.org		DOCTORATE	Total: 20		
LINCOLN PUBLIC SCHOOLS		Y		System: 20	136,248	0 50,147
LINCOLN PUBLIC SCHOOLS	55-0001-000	SUPERVISOR/DIRECTOR	1.00	aclark@lps.org		
Clements, Tracy	tclemen@lps.org		MASTERS DEGREE PLUS HOURS	Total: 20		
LINCOLN PUBLIC SCHOOLS		Y		System: 20	102,976	0 17,633
CAVETT ELEMENTARY SCHOOL	55-0001-055	ASSISTANT PRINCIPAL	1.00	tclemen@lps.org		
Cochrane, Melissa	mcochran@lps.org		MASTERS DEGREE PLUS HOURS	Total: 32		
LINCOLN PUBLIC SCHOOLS		Y		System: 32	80,079	15,500 30,101
ZEMAN ELEMENTARY SCHOOL	55-0001-046	COORDINATOR	1.00	mcochran@lps.org		
Cook, Jamie	jcook@lps.org		MASTERS DEGREE PLUS HOURS	Total: 19		
LINCOLN PUBLIC SCHOOLS		Y		System: 19	119,609	0 20,357
HUMANN ELEMENTARY SCHOOL	55-0001-050	PRINCIPAL	1.00	jcook@lps.org		
Cook, Shayna	scook2@lps.org		MASTERS DEGREE PLUS HOURS	Total: 16		
LINCOLN PUBLIC SCHOOLS		Y		System: 16	113,630	0 28,855
KLOEFKORN ELEMENTARY	55-0001-079	PRINCIPAL	2.00	scook2@lps.org		

Name	Email Address	Education Attained	Total Exp			
Controlling District		Contracted	System Exp	Salary	Add Comp	Benefits
Assigned Location	Agency ID	Position	FTE	Email Address		
Cooper, Cedric	ccooper2@lps.org		MASTERS DEGREE PLUS HOURS	Total: 7		
LINCOLN PUBLIC SCHOOLS		Y		System: 7	146,019	0 46,775
NORTHWEST HIGH SCHOOL	55-0001-088	PRINCIPAL	1.00		ccooper2@lps.org	
Cooper, Nicole	ncooper@lps.org		MASTERS DEGREE PLUS HOURS	Total: 21		
LINCOLN PUBLIC SCHOOLS		Y		System: 21	70,382	15,000 35,290
SOUTHWEST HIGH SCHOOL	55-0001-071	COORDINATOR	1.00		ncooper@lps.org	
Crabtree, Jocelyn	jcrastr@lps.org		MASTERS DEGREE PLUS HOURS	Total: 13		
LINCOLN PUBLIC SCHOOLS		Y		System: 13	62,598	15,000 40,810
LPS CAREER ACADEMY	55-0001-081	COORDINATOR	1.00		jcrastr@lps.org	
Craig, Denise	dcraig2@lps.org		MASTERS DEGREE PLUS HOURS	Total: 21		
LINCOLN PUBLIC SCHOOLS		Y		System: 14	113,964	0 45,392
BRYAN COMMUNITY SCHOOL	55-0001-015	PRINCIPAL	1.00		dcraig2@lps.org	
Crosley-Witt, Tina	tcrosley@lps.org		MASTERS DEGREE PLUS HOURS	Total: 29		
LINCOLN PUBLIC SCHOOLS		Y		System: 29	105,953	0 18,154
ADAMS ELEMENTARY SCHOOL	55-0001-076	ASSISTANT PRINCIPAL	1.00		tcrosley@lps.org	
Czapla, Gary	gczapla@lps.org		DOCTORATE	Total: 30		
LINCOLN PUBLIC SCHOOLS		Y		System: 30	148,502	0 25,265
MOORE MIDDLE SCHOOL	55-0001-083	PRINCIPAL	1.00		gczapla@lps.org	
Damgaard, Katie	kdamgaar@lps.org		DOCTORATE	Total: 9		
LINCOLN PUBLIC SCHOOLS		Y		System: 9	123,203	0 42,680
LINCOLN PUBLIC SCHOOLS	55-0001-000	COORDINATOR	1.00		kdamgaar@lps.org	

Name	Email Address	Education Attained	Total Exp	System Exp	Salary	Add Comp	Benefits
Controlling District	Agency ID	Contracted	FTE	System Exp	Salary	Add Comp	Benefits
Assigned Location	Agency ID	Position	FTE	Email Address			
David, Holly	hdavid@lps.org			Total: 11			
LINCOLN PUBLIC SCHOOLS		Y		System: 11	103,848	0	39,313
MAXEY ELEMENTARY SCHOOL	55-0001-056	PRINCIPAL	1.00		hdavid@lps.org		
Davidson, Jonathan	jdavids@lps.org			Total: 11			
LINCOLN PUBLIC SCHOOLS		Y		System: 8	104,642	0	39,880
LINCOLN PUBLIC SCHOOLS	55-0001-000	COORDINATOR	1.00		jdavids@lps.org		
Del Rosario, Maria Eleanor	mdel@lps.org			Total: 23			
LINCOLN PUBLIC SCHOOLS		Y		System: 12	109,857	0	28,239
LINCOLN PUBLIC SCHOOLS	55-0001-000	SUPERVISOR/DIRECTOR	1.00		mdel@lps.org		
Delgado Mendez, Maira	mmendezr@lps.org			Total: 11			
LINCOLN PUBLIC SCHOOLS		Y		System: 11	107,718	0	35,370
LINCOLN HIGH SCHOOL	55-0001-001	ASSISTANT PRINCIPAL	1.00		mmendezr@lps.org		
Dering, Kathleen	kdering@lps.org			Total: 34			
LINCOLN PUBLIC SCHOOLS		Y		System: 14	136,050	0	49,337
CAVETT ELEMENTARY SCHOOL	55-0001-055	PRINCIPAL	1.00		kdering@lps.org		
Deutsch, Kevin	kdeutsch@lps.org			Total: 32			
LINCOLN PUBLIC SCHOOLS		Y		System: 32	133,456	0	37,326
MICKLE MIDDLE SCHOOL	55-0001-013	ASSISTANT PRINCIPAL	1.00		kdeutsch@lps.org		
Devine, Lori	ldevine@lps.org			Total: 31			
LINCOLN PUBLIC SCHOOLS		Y		System: 30	78,723	15,000	41,170
NORTH STAR HIGH SCHOOL	55-0001-070	COORDINATOR	1.00		ldevine@lps.org		

Name	Email Address	Education Attained	Total Exp			
Controlling District		Contracted	System Exp	Salary	Add Comp	Benefits
Assigned Location	Agency ID	Position	FTE	Email Address		
Diehl, Allysa	adiehl@lps.org		SPECIALIST (EDS)	Total: 16		
LINCOLN PUBLIC SCHOOLS		Y	System: 16	117,684	0	43,183
SCHOO MIDDLE SCHOOL	55-0001-077	PRINCIPAL	1.00	adiehl@lps.org		
Dils, Kasey	kdils@lps.org		MASTERS DEGREE	Total: 6		
LINCOLN PUBLIC SCHOOLS		Y	System: 6	55,099	15,000	21,391
MEADOW LANE ELEMENTARY SCHOOL	55-0001-031	COORDINATOR	1.00	kdils@lps.org		
Dixon, Amy	adixon@lps.org		MASTERS DEGREE PLUS HOURS	Total: 24		
LINCOLN PUBLIC SCHOOLS		Y	System: 24	105,953	0	34,655
BELMONT ELEMENTARY SCHOOL	55-0001-005	ASSISTANT PRINCIPAL	1.00	adixon@lps.org		
Dohmen, Duane	ddohmen@lps.org		MASTERS DEGREE PLUS HOURS	Total: 29		
LINCOLN PUBLIC SCHOOLS		Y	System: 11	135,835	0	49,402
LUX MIDDLE SCHOOL	55-0001-058	PRINCIPAL	1.00	ddohmen@lps.org		
Drake, Stephanie	sdrake2@lps.org		MASTERS DEGREE PLUS HOURS	Total: 22		
LINCOLN PUBLIC SCHOOLS		Y	System: 17	119,055	0	42,536
WYSONG ELEMENTARY	55-0001-082	PRINCIPAL	1.00	sdrake2@lps.org		
Dulgar, Kate	kdulgar@lps.org		MASTERS DEGREE	Total: 15		
LINCOLN PUBLIC SCHOOLS		Y	System: 15	61,214	15,000	22,062
ARNOLD ELEMENTARY SCHOOL	55-0001-023	COORDINATOR	1.00	kdulgar@lps.org		
Eickhoff, Sharon	seickho@lps.org		MASTERS DEGREE PLUS HOURS	Total: 20		
LINCOLN PUBLIC SCHOOLS		Y	System: 20	106,520	0	27,439
ROBINSON ELEMENTARY SCHOOL	55-0001-089	ASSISTANT PRINCIPAL	1.00	seickho@lps.org		

Name	Email Address	Education Attained	Total Exp			
Controlling District		Contracted	System Exp	Salary	Add Comp	Benefits
Assigned Location	Agency ID	Position	FTE	Email Address		
Erickson, Ryan	rericks@lps.org		MASTERS DEGREE PLUS HOURS	Total: 15		
LINCOLN PUBLIC SCHOOLS		Y		System: 15	109,667	0 35,569
RANDOLPH ELEMENTARY SCHOOL	55-0001-037	PRINCIPAL	1.00		rericks@lps.org	
Ertz, Angela	aertz@lps.org		MASTERS DEGREE	Total: 32		
LINCOLN PUBLIC SCHOOLS		Y		System: 26	77,729	15,000 35,843
LINCOLN EAST HIGH SCHOOL	55-0001-009	COORDINATOR	1.00		aertz@lps.org	
Escamilla, Manuel	mescami@lps.org		MASTERS DEGREE PLUS HOURS	Total: 21		
LINCOLN PUBLIC SCHOOLS		Y		System: 21	127,336	0 44,191
LINCOLN PUBLIC SCHOOLS	55-0001-000	SUPERVISOR/DIRECTOR	1.00		mescami@lps.org	
Esters, Benjamin	besters@lps.org		MASTERS DEGREE PLUS HOURS	Total: 8		
LINCOLN PUBLIC SCHOOLS		Y		System: 8	91,141	0 21,737
BROWNELL ELEMENTARY SCHOOL	55-0001-011	ASSISTANT PRINCIPAL	1.00		besters@lps.org	
Everts, Charlotte	ceverts@lps.org		MASTERS DEGREE PLUS HOURS	Total: 25		
LINCOLN PUBLIC SCHOOLS		Y		System: 23	127,838	0 48,035
PARK MIDDLE SCHOOL	55-0001-053	PRINCIPAL	1.00		ceverts@lps.org	
Faulkner, Matthew	mfaulkn@lps.org		MASTERS DEGREE	Total: 9		
LINCOLN PUBLIC SCHOOLS		Y		System: 9	57,949	23,018 23,429
NORTHWEST HIGH SCHOOL	55-0001-088	COORDINATOR	1.00		mfaulkn@lps.org	
Finley, Kristen	kfinley@lps.org		MASTERS DEGREE PLUS HOURS	Total: 30		
LINCOLN PUBLIC SCHOOLS		Y		System: 30	132,348	0 48,563
LINCOLN PUBLIC SCHOOLS	55-0001-000	SUPERVISOR/DIRECTOR	1.00		kfinley@lps.org	

Name	Email Address	Education Attained	Total Exp			
Controlling District		Contracted	System Exp	Salary	Add Comp	Benefits
Assigned Location	Agency ID	Position	FTE	Email Address		
Finnegan, Julie	jfinne@lps.org	MASTERS DEGREE PLUS HOURS	Total: 28			
LINCOLN PUBLIC SCHOOLS		Y	System: 24	125,192	0	31,145
HUNTINGTON ELEMENTARY SCHOOL	55-0001-028	ASSISTANT PRINCIPAL	1.00	jfinne@lps.org		
Fleer, Zachary	zfleer@lps.org	MASTERS DEGREE	Total: 8			
LINCOLN PUBLIC SCHOOLS		Y	System: 8	56,649	15,000	21,159
LINCOLN NORTHEAST HIGH SCHOOL	55-0001-003	COORDINATOR	1.00	zfleer@lps.org		
Folden Lapin, Crystal	cfolden@lps.org	MASTERS DEGREE PLUS HOURS	Total: 29			
LINCOLN PUBLIC SCHOOLS		Y	System: 29	111,168	0	41,101
LINCOLN SOUTHEAST HIGH SCHOOL	55-0001-006	ASSISTANT PRINCIPAL	1.00	cfolden@lps.org		
Fonck, Michelle	mfonck@lps.org	MASTERS DEGREE	Total: 22			
LINCOLN PUBLIC SCHOOLS		Y	System: 22	69,911	15,979	30,148
SCIENCE FOCUS PROGRAM	55-0001-060	COORDINATOR	0.50	mfonck@lps.org		
ARTS & HUMANITIES FOCUS PRGM	55-0001-061	COORDINATOR	0.50			
Foster, Carrie	cfoster@lps.org	MASTERS DEGREE PLUS HOURS	Total: 30			
LINCOLN PUBLIC SCHOOLS		Y	System: 28	119,921	0	46,616
LINCOLN PUBLIC SCHOOLS	55-0001-000	SUPERVISOR/DIRECTOR	1.00	cfoster@lps.org		
Frager, Jodi	jfrager@lps.org	DOCTORATE	Total: 27			
LINCOLN PUBLIC SCHOOLS		Y	System: 16	124,505	0	30,380
ARNOLD ELEMENTARY SCHOOL	55-0001-023	PRINCIPAL	1.00	jfrager@lps.org		
Francis, Tyler	tfrancis@lps.org	MASTERS DEGREE	Total: 10			
LINCOLN PUBLIC SCHOOLS		Y	System: 10	57,949	20,109	33,125
LINCOLN HIGH SCHOOL	55-0001-001	COORDINATOR	1.00	tfrancis@lps.org		

Name	Email Address	Education Attained	Total Exp			
Controlling District		Contracted	System Exp	Salary	Add Comp	Benefits
Assigned Location	Agency ID	Position	FTE	Email Address		
Fries, Casey	cfries@lps.org		MASTERS DEGREE PLUS HOURS	Total: 15		
LINCOLN PUBLIC SCHOOLS		Y	System: 15	140,101	0	49,877
LINCOLN EAST HIGH SCHOOL	55-0001-009	PRINCIPAL	1.00	cfries@lps.org		
Fries, Jessie	jfries@lps.org		MASTERS DEGREE PLUS HOURS	Total: 25		
LINCOLN PUBLIC SCHOOLS		Y	System: 19	146,739	0	25,062
LINCOLN PUBLIC SCHOOLS	55-0001-000	SUPERVISOR/DIRECTOR	1.00	jfries@lps.org		
Fuller, Lynn	lfuller@lps.org		DOCTORATE	Total: 29		
LINCOLN PUBLIC SCHOOLS		Y	System: 29	121,641	0	42,527
ROPER ELEMENTARY SCHOOL	55-0001-057	PRINCIPAL	1.00	lfuller@lps.org		
Fundus, Jennifer	jfundus@lps.org		DOCTORATE	Total: 26		
LINCOLN PUBLIC SCHOOLS		Y	System: 14	160,554	0	48,959
LINCOLN PUBLIC SCHOOLS	55-0001-000	SUPERVISOR/DIRECTOR	1.00	jfundus@lps.org		
Gardner, Alexis	lgardner@lps.org		BACHELORS DEGREE PLUS 30 HOURS	Total: 9		
LINCOLN PUBLIC SCHOOLS		Y	System: 9	57,949	15,000	20,875
LINCOLN HIGH SCHOOL	55-0001-001	COORDINATOR	1.00	lgardner@lps.org		
Gatzmeyer, Patrick	pgatz@lps.org		MASTERS DEGREE PLUS HOURS	Total: 33		
LINCOLN PUBLIC SCHOOLS		Y	System: 31	137,653	0	44,950
LINCOLN HIGH SCHOOL	55-0001-001	ADMINISTRATIVE ACTIVITIES/ATHLETIC DIRECTOR	1.00	pgatz@lps.org		
Gausman, Paul	pgausman@lps.org		DOCTORATE	Total: 3		
LINCOLN PUBLIC SCHOOLS		Y	System: 3	333,720	0	47,879
LINCOLN PUBLIC SCHOOLS	55-0001-000	SUPERINTENDENT	1.00	pgausman@lps.org		

Name	Email Address	Education Attained	Total Exp			
Controlling District		Contracted	System Exp	Salary	Add Comp	Benefits
Assigned Location	Agency ID	Position	FTE	Email Address		
Giddings, Lynnelle	lgidding@lps.org		MASTERS DEGREE PLUS HOURS	Total: 20		
LINCOLN PUBLIC SCHOOLS		Y		System: 2	113,271	0 40,810
CALVERT ELEMENTARY SCHOOL	55-0001-014	PRINCIPAL	1.00		lgidding@lps.org	
Gifford, Linda	lgiffor@lps.org		MASTERS DEGREE PLUS HOURS	Total: 29		
LINCOLN PUBLIC SCHOOLS		Y		System: 15	76,065	15,000 36,031
LEFLER MIDDLE SCHOOL	55-0001-012	COORDINATOR	1.00		lgiffor@lps.org	
Gillotti, Michael	mgillot@lps.org		DOCTORATE	Total: 20		
LINCOLN PUBLIC SCHOOLS		Y		System: 3	214,000	0 63,801
LINCOLN PUBLIC SCHOOLS	55-0001-000	ASSISTANT SUPERINTENDENT	1.00		mgillot@lps.org	
Gonnerman, Nicole	ngonnerm@lps.org		MASTERS DEGREE PLUS HOURS	Total: 8		
LINCOLN PUBLIC SCHOOLS		Y		System: 8	95,042	0 25,659
LAKEVIEW ELEMENTARY SCHOOL	55-0001-029	ASSISTANT PRINCIPAL	1.00		ngonnerm@lps.org	
Gottula, Ryan	rgottul@lps.org		MASTERS DEGREE	Total: 25		
LINCOLN PUBLIC SCHOOLS		Y		System: 16	74,498	23,473 26,372
LINCOLN SOUTHEAST HIGH SCHOOL	55-0001-006	COORDINATOR	1.00		rgottul@lps.org	
Graham, Kara	kgraham@lps.org		MASTERS DEGREE PLUS HOURS	Total: 25		
LINCOLN PUBLIC SCHOOLS		Y		System: 25	107,721	0 27,862
LINCOLN SOUTHEAST HIGH SCHOOL	55-0001-006	ADMINISTRATIVE ACTIVITIES/ATHLETIC DIRECTOR	1.00		kgraham@lps.org	
Green, Jarrell	jsgreen@lps.org		MASTERS DEGREE	Total: 31		
LINCOLN PUBLIC SCHOOLS		Y		System: 31	74,498	15,000 23,954
LINCOLN HIGH SCHOOL	55-0001-001	COORDINATOR	1.00		jsgreen@lps.org	

Name	Email Address	Education Attained	Total Exp			
Controlling District		Contracted	System Exp	Salary	Add Comp	Benefits
Assigned Location	Agency ID	Position	FTE	Email Address		
Grunder, Barbara	bgrunder@lps.org		MASTERS DEGREE	Total: 11		
LINCOLN PUBLIC SCHOOLS		Y	System: 11	59,099	15,000	14,216
LEFLER MIDDLE SCHOOL	55-0001-012	COORDINATOR	1.00	bgrunder@lps.org		
Haack, Theresa	tconrad@lps.org		DOCTORATE	Total: 17		
LINCOLN PUBLIC SCHOOLS		Y	System: 17	104,716	0	39,607
ARNOLD ELEMENTARY SCHOOL	55-0001-023	ASSISTANT PRINCIPAL	2.00	tconrad@lps.org		
Hachiy, Cory	chachiy@lps.org		MASTERS DEGREE	Total: 11		
LINCOLN PUBLIC SCHOOLS		Y	System: 11	59,099	15,500	33,675
IRVING MIDDLE SCHOOL	55-0001-010	COORDINATOR	1.00	chachiy@lps.org		
Haeffner, Christine	chaeffne@lps.org		DOCTORATE	Total: 29		
LINCOLN PUBLIC SCHOOLS		Y	System: 29	126,157	0	21,658
LINCOLN PUBLIC SCHOOLS	55-0001-000	SUPERVISOR/DIRECTOR	1.00	chaeffne@lps.org		
Hahn, Michaela	mhahn@lps.org		MASTERS DEGREE PLUS HOURS	Total: 25		
LINCOLN PUBLIC SCHOOLS		Y	System: 25	125,990	0	29,164
SOUTHWEST HIGH SCHOOL	55-0001-071	ASSISTANT PRINCIPAL	1.00	mhahn@lps.org		
Haines, Victory	vhaines@lps.org		BACHELORS DEGREE	Total: 16		
LINCOLN PUBLIC SCHOOLS		Y	System: 16	123,161	0	42,901
POUND MIDDLE SCHOOL	55-0001-017	PRINCIPAL	1.00	vhaines@lps.org		
Hansen, Matthew	mhansen4@lps.org		MASTERS DEGREE PLUS HOURS	Total: 17		
LINCOLN PUBLIC SCHOOLS		Y	System: 17	64,563	15,000	23,449
STANDING BEAR HIGH SCHOOL	55-0001-090	COORDINATOR	1.00	mhansen4@lps.org		

Name	Email Address	Education Attained	Total Exp			
Controlling District		Contracted	System Exp	Salary	Add Comp	Benefits
Assigned Location	Agency ID	Position	FTE	Email Address		
Harder, Julie	jharder@lps.org		MASTERS DEGREE	Total: 29		
LINCOLN PUBLIC SCHOOLS		Y	System: 29	72,881	15,250	23,748
LINCOLN EAST HIGH SCHOOL	55-0001-009	COORDINATOR	1.00	jharder@lps.org		
Headley, Kyle	kheadle@lps.org		MASTERS DEGREE PLUS HOURS	Total: 12		
LINCOLN PUBLIC SCHOOLS		Y	System: 12	97,447	0	26,181
CULLER MIDDLE SCHOOL	55-0001-002	ASSISTANT PRINCIPAL	1.00	kheadle@lps.org		
Heiser, Megan	mheiser@lps.org		MASTERS DEGREE PLUS HOURS	Total: 14		
LINCOLN PUBLIC SCHOOLS		Y	System: 14	92,141	0	28,295
MEADOW LANE ELEMENTARY SCHOOL	55-0001-031	ASSISTANT PRINCIPAL	1.00	mheiser@lps.org		
Heller, Laura	lheller@lps.org		MASTERS DEGREE PLUS HOURS	Total: 9		
LINCOLN PUBLIC SCHOOLS		Y	System: 8	58,993	15,000	20,112
HUMANN ELEMENTARY SCHOOL	55-0001-050	COORDINATOR	1.00	lheller@lps.org		
Hemenway, Amanda	ahemen@lps.org		MASTERS DEGREE PLUS HOURS	Total: 16		
LINCOLN PUBLIC SCHOOLS		Y	System: 16	111,670	0	25,356
SPECIAL ED YANKEE HILL PROGRAM	55-0001-066	PRINCIPAL	1.00	ahemen@lps.org		
Hemmett, Lori	lhemmett@lps.org		MASTERS DEGREE PLUS HOURS	Total: 29		
LINCOLN PUBLIC SCHOOLS		Y	System: 23	104,016	0	17,909
LINCOLN PUBLIC SCHOOLS	55-0001-000	SUPERVISOR/DIRECTOR	1.00	lhemmett@lps.org		
Hennerberg, Brandi	bhennerb@lps.org		DOCTORATE	Total: 25		
LINCOLN PUBLIC SCHOOLS		Y	System: 25	112,449	0	28,644
MORLEY ELEMENTARY SCHOOL	55-0001-030	PRINCIPAL	1.00	bhennerb@lps.org		

Name	Email Address	Education Attained	Total Exp			
Controlling District		Contracted	System Exp	Salary	Add Comp	Benefits
Assigned Location	Agency ID	Position	FTE	Email Address		
Hershberger, Susan	shersh@lps.org		MASTERS DEGREE PLUS HOURS	Total: 13		
LINCOLN PUBLIC SCHOOLS		Y	System: 13	112,694	0	45,436
LAKEVIEW ELEMENTARY SCHOOL	55-0001-029	PRINCIPAL	1.00	shersh@lps.org		
Hicks, Kayla	khicks@lps.org		MASTERS DEGREE PLUS HOURS	Total: 7		
LINCOLN PUBLIC SCHOOLS		Y	System: 7	57,693	15,000	21,890
DAWES MIDDLE SCHOOL	55-0001-004	COORDINATOR	1.00	khicks@lps.org		
Hiller, Rebecca	rhiller@lps.org		MASTERS DEGREE	Total: 15		
LINCOLN PUBLIC SCHOOLS		Y	System: 15	61,214	15,500	21,145
LINCOLN NORTHEAST HIGH SCHOOL	55-0001-003	COORDINATOR	1.00	rhiller@lps.org		
Hollmann, Clay	chollma@lps.org		MASTERS DEGREE PLUS HOURS	Total: 25		
LINCOLN PUBLIC SCHOOLS		Y	System: 25	114,517	0	50,322
LINCOLN PUBLIC SCHOOLS	55-0001-000	SUPERVISOR/DIRECTOR	1.00	chollma@lps.org		
Holloman, Amy	ahollom@lps.org		MASTERS DEGREE PLUS HOURS	Total: 16		
LINCOLN PUBLIC SCHOOLS		Y	System: 16	109,335	0	28,056
LINCOLN PUBLIC SCHOOLS	55-0001-000	SUPERVISOR/DIRECTOR	1.00	ahollom@lps.org		
Horton, Antonio	ahorton@lps.org		BACHELORS DEGREE PLUS HOURS	Total: 11		
LINCOLN PUBLIC SCHOOLS		Y	System: 11	58,316	15,000	23,554
LINCOLN SOUTHEAST HIGH SCHOOL	55-0001-006	COORDINATOR	1.00	ahorton@lps.org		
Hughes, Jessica	jhughes4@lps.org		MASTERS DEGREE PLUS HOURS	Total: 18		
LINCOLN PUBLIC SCHOOLS		Y	System: 18	105,399	0	31,895
WYSONG ELEMENTARY	55-0001-082	ASSISTANT PRINCIPAL	1.00	jhughes4@lps.org		

Name	Email Address	Education Attained	Total Exp			
Controlling District		Contracted	System Exp	Salary	Add Comp	Benefits
Assigned Location	Agency ID	Position	FTE	Email Address		
Imel, Marci	mimel@lps.org		MASTERS DEGREE PLUS HOURS	Total: 24		
LINCOLN PUBLIC SCHOOLS		Y		System: 17	110,584	0 40,701
SARATOGA ELEMENTARY SCHOOL	55-0001-039	PRINCIPAL	1.00	mimel@lps.org		
Iromuanya, Charity	ciromuan@lps.org		MASTERS DEGREE PLUS HOURS	Total: 5		
LINCOLN PUBLIC SCHOOLS		Y		System: 5	57,448	15,000 23,377
CULLER MIDDLE SCHOOL	55-0001-002	COORDINATOR	1.00	ciromuan@lps.org		
Jacobs, Joan	jjacobs@lps.org		DOCTORATE	Total: 40		
LINCOLN PUBLIC SCHOOLS		Y		System: 21	149,817	0 41,993
LINCOLN PUBLIC SCHOOLS	55-0001-000	SUPERVISOR/DIRECTOR	1.00	jjacobs@lps.org		
Jacobsen, James	jjacobs3@lps.org		MASTERS DEGREE PLUS HOURS	Total: 33		
LINCOLN PUBLIC SCHOOLS		Y		System: 3	81,434	15,000 36,942
LINCOLN SOUTHEAST HIGH SCHOOL	55-0001-006	COORDINATOR	1.00	jjacobs3@lps.org		
Jochum, Monica	mjochum@lps.org		MASTERS DEGREE PLUS HOURS	Total: 29		
LINCOLN PUBLIC SCHOOLS		Y		System: 23	119,055	0 34,854
ROUSSEAU ELEMENTARY SCHOOL	55-0001-043	PRINCIPAL	1.00	mjochum@lps.org		
Joel, Jody	jjoel@lps.org		MASTERS DEGREE PLUS HOURS	Total: 15		
LINCOLN PUBLIC SCHOOLS		Y		System: 15	100,247	0 24,633
GOODRICH MIDDLE SCHOOL	55-0001-019	ASSISTANT PRINCIPAL	1.00	jjoel@lps.org		
Johnson, Makaela	mjohns2@lps.org		MASTERS DEGREE PLUS HOURS	Total: 13		
LINCOLN PUBLIC SCHOOLS		Y		System: 13	61,293	15,000 13,258
PRESCOTT ELEMENTARY SCHOOL	55-0001-036	COORDINATOR	1.00	mjohns2@lps.org		

Name	Email Address	Education Attained	Total Exp			
Controlling District		Contracted	System Exp	Salary	Add Comp	Benefits
Assigned Location	Agency ID	Position	FTE	Email Address		
Jones, Breanna	bjones6@lps.org		MASTERS DEGREE PLUS HOURS	Total: 8		
LINCOLN PUBLIC SCHOOLS		Y		System: 8	58,998	15,000 21,720
SCOTT MIDDLE SCHOOL	55-0001-059	COORDINATOR	1.00	bjones6@lps.org		
Jones, Joshua	jjones7@lps.org		SPECIALIST (EDS)	Total: 22		
LINCOLN PUBLIC SCHOOLS		Y		System: 12	133,543	0 44,745
LINCOLN PUBLIC SCHOOLS	55-0001-000	SUPERVISOR/DIRECTOR	1.00	jjones7@lps.org		
Jones, Sara	sjones2@lps.org		MASTERS DEGREE PLUS HOURS	Total: 12		
LINCOLN PUBLIC SCHOOLS		Y		System: 12	100,054	0 43,600
LINCOLN PUBLIC SCHOOLS	55-0001-000	SUPERVISOR/DIRECTOR	1.00	sjones2@lps.org		
Joy, Kellie	kjoy@lps.org		MASTERS DEGREE PLUS HOURS	Total: 31		
LINCOLN PUBLIC SCHOOLS		Y		System: 29	119,055	0 34,818
KOOSER ELEMENTARY SCHOOL	55-0001-078	PRINCIPAL	1.00	kjoy@lps.org		
Kennedy, Kristyn	kkenned2@lps.org		MASTERS DEGREE	Total: 20		
LINCOLN PUBLIC SCHOOLS		Y		System: 20	66,779	15,000 32,894
WYSONG ELEMENTARY	55-0001-082	COORDINATOR	1.00	kkenned2@lps.org		
Kerbs, Sarah	skerbs@lps.org		MASTERS DEGREE	Total: 21		
LINCOLN PUBLIC SCHOOLS		Y		System: 7	68,294	15,500 21,872
WEST LINCOLN ELEMENTARY SCHOOL	55-0001-041	COORDINATOR	1.00	skerbs@lps.org		
King, Rachel	rking2@lps.org		MASTERS DEGREE PLUS HOURS	Total: 27		
LINCOLN PUBLIC SCHOOLS		Y		System: 20	113,819	0 41,768
NORTH STAR HIGH SCHOOL	55-0001-070	ASSISTANT PRINCIPAL	1.00	rking2@lps.org		

Name	Email Address	Education Attained	Total Exp			
Controlling District		Contracted	System Exp	Salary	Add Comp	Benefits
Assigned Location	Agency ID	Position	FTE	Email Address		
Kluck-Spann, Rachael	rklucks@lps.org		MASTERS DEGREE PLUS HOURS	Total: 21		
LINCOLN PUBLIC SCHOOLS		Y	System: 18	123,657	0	20,830
IRVING MIDDLE SCHOOL	55-0001-010	PRINCIPAL	1.00	rklucks@lps.org		
Koenig, David	dkoenig@lps.org		MASTERS DEGREE PLUS HOURS	Total: 14		
LINCOLN PUBLIC SCHOOLS		Y	System: 14	109,336	0	44,811
HOLMES ELEMENTARY SCHOOL	55-0001-027	PRINCIPAL	1.00	dkoenig@lps.org		
Kolbe, Thomas	tkolbe@lps.org		DOCTORATE	Total: 29		
LINCOLN PUBLIC SCHOOLS		Y	System: 24	85,137	15,000	17,090
CULLER MIDDLE SCHOOL	55-0001-002	COORDINATOR	1.00	tkolbe@lps.org		
Krivda, Amanda	akrivda@lps.org		MASTERS DEGREE	Total: 14		
LINCOLN PUBLIC SCHOOLS		Y	System: 11	60,249	15,000	11,505
GOODRICH MIDDLE SCHOOL	55-0001-019	COORDINATOR	0.90	akrivda@lps.org		
GOODRICH MIDDLE SCHOOL	55-0001-019	TEACHER-COLLABORATOR	0.10			
Kroll, Megan	mkroll@lps.org		MASTERS DEGREE PLUS HOURS	Total: 22		
LINCOLN PUBLIC SCHOOLS		Y	System: 22	140,101	0	45,826
NORTH STAR HIGH SCHOOL	55-0001-070	PRINCIPAL	1.00	mkroll@lps.org		
Kruse, Nikosia	nkruse@lps.org		MASTERS DEGREE PLUS HOURS	Total: 14		
LINCOLN PUBLIC SCHOOLS		Y	System: 14	105,373	0	40,012
BROWNELL ELEMENTARY SCHOOL	55-0001-011	PRINCIPAL	1.00	nkruse@lps.org		
Kulas, Michelle	mkulas@lps.org		MASTERS DEGREE PLUS HOURS	Total: 25		
LINCOLN PUBLIC SCHOOLS		Y	System: 25	110,272	0	28,108
ELLIOTT ELEMENTARY SCHOOL	55-0001-022	PRINCIPAL	1.00	mkulas@lps.org		

Name	Email Address	Education Attained	Total Exp			
Controlling District		Contracted	System Exp	Salary	Add Comp	Benefits
Assigned Location	Agency ID	Position	FTE	Email Address		
Lamb, Addie	alamb1@lps.org		MASTERS DEGREE PLUS HOURS	Total: 5		
LINCOLN PUBLIC SCHOOLS		Y		System: 5	56,143	15,000
LUX MIDDLE SCHOOL	55-0001-058	COORDINATOR	1.00	alamb1@lps.org		
Larson, Mark	mlarson2@lps.org		MASTERS DEGREE PLUS HOURS	Total: 19		
LINCOLN PUBLIC SCHOOLS		Y		System: 19	156,906	0
LINCOLN HIGH SCHOOL	55-0001-001	PRINCIPAL	1.00	mlarson2@lps.org		
Lautenschlager, Karl	klauten@lps.org		MASTERS DEGREE PLUS HOURS	Total: 29		
LINCOLN PUBLIC SCHOOLS		Y		System: 29	104,538	0
LINCOLN EAST HIGH SCHOOL	55-0001-009	ASSISTANT PRINCIPAL	1.00	klauten@lps.org		
Leaf, Annette	aleaf@lps.org		MASTERS DEGREE PLUS HOURS	Total: 32		
LINCOLN PUBLIC SCHOOLS		Y		System: 27	96,447	0
SCOTT MIDDLE SCHOOL	55-0001-059	ASSISTANT PRINCIPAL	1.00	aleaf@lps.org		
Lee, Julie	jlee3@lps.org		MASTERS DEGREE PLUS HOURS	Total: 36		
LINCOLN PUBLIC SCHOOLS		Y		System: 24	127,989	0
BEATTIE ELEMENTARY SCHOOL	55-0001-032	PRINCIPAL	1.00	jlee3@lps.org		
Lesiak, Gregory	glesiak@lps.org		MASTERS DEGREE	Total: 32		
LINCOLN PUBLIC SCHOOLS		Y		System: 1	77,729	15,000
STANDING BEAR HIGH SCHOOL	55-0001-090	COORDINATOR	1.00	glesiak@lps.org		
Lewis, Rachel	rlewis2@lps.org		MASTERS DEGREE	Total: 12		
LINCOLN PUBLIC SCHOOLS		Y		System: 12	59,099	15,000
ELLIOTT ELEMENTARY SCHOOL	55-0001-022	COORDINATOR	1.00	rlewis2@lps.org		

Name	Email Address	Education Attained	Total Exp				
Controlling District		Contracted	System Exp	Salary	Add Comp	Benefits	
Assigned Location	Agency ID	Position	FTE	Email Address			
Licata, Gena	glicata@lps.org	MASTERS DEGREE PLUS HOURS	Total: 22				
LINCOLN PUBLIC SCHOOLS		Y	System: 16	147,302	0	41,567	
LINCOLN PUBLIC SCHOOLS	55-0001-000	SUPERVISOR/DIRECTOR	1.00	glicata@lps.org			
Limbach, Zachary	zlimbac@lps.org	MASTERS DEGREE PLUS HOURS	Total: 20				
LINCOLN PUBLIC SCHOOLS		Y	System: 19	119,656	0	41,854	
LINCOLN EAST HIGH SCHOOL	55-0001-009	ADMINISTRATIVE ACTIVITIES/ATHLETIC DIRECTOR	1.00	zlimbac@lps.org			
Lind, Letrisha	llind@lps.org	MASTERS DEGREE PLUS HOURS	Total: 20				
LINCOLN PUBLIC SCHOOLS		Y	System: 20	108,989	0	18,668	
STANDING BEAR HIGH SCHOOL	55-0001-090	ASSISTANT PRINCIPAL	1.00	llind@lps.org			
London, Leandra	llondon@lps.org	MASTERS DEGREE PLUS HOURS	Total: 12				
LINCOLN PUBLIC SCHOOLS		Y	System: 3	61,448	15,000	21,877	
LINCOLN EAST HIGH SCHOOL	55-0001-009	COORDINATOR	1.00	llondon@lps.org			
Long, Michael	mlong4@lps.org	MASTERS DEGREE PLUS HOURS	Total: 9				
LINCOLN PUBLIC SCHOOLS		Y	System: 9	133,242	0	44,620	
EVERETT ELEMENTARY SCHOOL	55-0001-034	PRINCIPAL	1.00	mlong4@lps.org			
Lubash, Corie	clubash@lps.org	MASTERS DEGREE PLUS HOURS	Total: 22				
LINCOLN PUBLIC SCHOOLS		Y	System: 22	71,999	15,000	25,925	
DAWES MIDDLE SCHOOL	55-0001-004	COORDINATOR	1.00	clubash@lps.org			
Luber, Brandi	bluber@lps.org	BACHELORS DEGREE	Total: 9				
LINCOLN PUBLIC SCHOOLS		Y	System: 9	103,848	0	36,117	
FREDSTROM ELEMENTARY SCHOOL	55-0001-049	PRINCIPAL	1.00	bluber@lps.org			

Name	Email Address	Education Attained	Total Exp			
Controlling District		Contracted	System Exp	Salary	Add Comp	Benefits
Assigned Location	Agency ID	Position	FTE	Email Address		
Lucas-Richt, Cara	clucas2@lps.org		MASTERS DEGREE PLUS HOURS	Total: 30		
LINCOLN PUBLIC SCHOOLS		Y	System: 10	143,156	0	40,957
LINCOLN PUBLIC SCHOOLS	55-0001-000	SUPERVISOR/DIRECTOR	0.55	clucas2@lps.org		
Luedtke, Angela	aluedtke@lps.org		MASTERS DEGREE PLUS HOURS	Total: 29		
LINCOLN PUBLIC SCHOOLS		Y	System: 29	122,986	0	42,854
CLINTON ELEMENTARY SCHOOL	55-0001-018	PRINCIPAL	1.00	aluedtke@lps.org		
Luly, Lindsey	lluly@lps.org		BACHELORS DEGREE	Total: 15		
LINCOLN PUBLIC SCHOOLS		Y	System: 14	116,143	0	41,779
LINCOLN PUBLIC SCHOOLS	55-0001-000	SUPERVISOR/DIRECTOR	1.00	lluly@lps.org		
Lupher, Joshua	jlupher@lps.org		MASTERS DEGREE PLUS HOURS	Total: 9		
LINCOLN PUBLIC SCHOOLS		Y	System: 9	117,951	0	41,667
LINCOLN HIGH SCHOOL	55-0001-001	ASSISTANT PRINCIPAL	1.00	jlupher@lps.org		
Macek, David	dmacek@lps.org		MASTERS DEGREE PLUS HOURS	Total: 21		
LINCOLN PUBLIC SCHOOLS		Y	System: 18	104,538	0	17,909
LINCOLN EAST HIGH SCHOOL	55-0001-009	ASSISTANT PRINCIPAL	1.00	dmacek@lps.org		
Macek, Deanna	dmacek2@lps.org		MASTERS DEGREE PLUS HOURS	Total: 17		
LINCOLN PUBLIC SCHOOLS		Y	System: 11	107,719	0	44,176
IRVING MIDDLE SCHOOL	55-0001-010	ASSISTANT PRINCIPAL	1.00	dmacek2@lps.org		
Machal, McKenna	mmachal@lps.org		MASTERS DEGREE	Total: 9		
LINCOLN PUBLIC SCHOOLS		Y	System: 9	57,949	15,000	28,094
HUNTINGTON ELEMENTARY SCHOOL	55-0001-028	COORDINATOR	1.00	mmachal@lps.org		

Name	Email Address	Education Attained	Total Exp			
Controlling District		Contracted	System Exp	Salary	Add Comp	Benefits
Assigned Location	Agency ID	Position	FTE	Email Address		
Males, Joshua	jmales@lps.org	MASTERS DEGREE PLUS HOURS	Total: 24			
LINCOLN PUBLIC SCHOOLS		Y	System: 12	117,174	0	29,296
LINCOLN PUBLIC SCHOOLS	55-0001-000	COORDINATOR	1.00	jmales@lps.org		
Martin, Alyssa	amartin6@lps.org	MASTERS DEGREE PLUS HOURS	Total: 12			
LINCOLN PUBLIC SCHOOLS		Y	System: 11	104,538	0	39,743
PARK MIDDLE SCHOOL	55-0001-053	ASSISTANT PRINCIPAL	1.00	amartin6@lps.org		
Martinez, Adan	amartin3@lps.org	MASTERS DEGREE PLUS HOURS	Total: 12			
LINCOLN PUBLIC SCHOOLS		Y	System: 12	102,422	0	42,199
LINCOLN NORTHEAST HIGH SCHOOL	55-0001-003	ASSISTANT PRINCIPAL	1.00	amartin3@lps.org		
Martinez, Daniel	dmartin3@lps.org	MASTERS DEGREE PLUS HOURS	Total: 10			
LINCOLN PUBLIC SCHOOLS		Y	System: 10	60,298	15,000	21,297
PARK MIDDLE SCHOOL	55-0001-053	COORDINATOR	1.00	dmartin3@lps.org		
Maschka, Amy	amaschka@lps.org	MASTERS DEGREE PLUS HOURS	Total: 29			
LINCOLN PUBLIC SCHOOLS		Y	System: 28	111,681	0	41,032
LINCOLN PUBLIC SCHOOLS	55-0001-000	SUPERVISOR/DIRECTOR	1.00	amaschka@lps.org		
Masin, Michael	mmasin@lps.org	MASTERS DEGREE PLUS HOURS	Total: 14			
LINCOLN PUBLIC SCHOOLS		Y	System: 14	91,141	0	35,471
MAXEY ELEMENTARY SCHOOL	55-0001-056	ASSISTANT PRINCIPAL	1.00	mmasin@lps.org		
Matzen, John	jmatzen@lps.org	MASTERS DEGREE PLUS HOURS	Total: 20			
LINCOLN PUBLIC SCHOOLS		Y	System: 20	144,875	0	50,756
SOUTHWEST HIGH SCHOOL	55-0001-071	PRINCIPAL	1.00	jmatzen@lps.org		

Name	Email Address		Education Attained	Total Exp			
	Controlling District	Agency ID		Contracted	System Exp	Salary	Add Comp
Assigned Location		Position	FTE	Email Address			
McBride, Colleen	cmcbride@lps.org		BACHELORS DEGREE	Total: 16			
LINCOLN PUBLIC SCHOOLS		Y		System: 8	100,575	0	25,878
MOORE MIDDLE SCHOOL	55-0001-083	ASSISTANT PRINCIPAL	1.00	cmcbride@lps.org			
McGregor, Amber	amcgreg@lps.org		MASTERS DEGREE PLUS HOURS	Total: 17			
LINCOLN PUBLIC SCHOOLS		Y		System: 17	64,563	15,500	11,790
PYRTLE ELEMENTARY SCHOOL	55-0001-042	COORDINATOR	1.00	amcgreg@lps.org			
McKillip, Mariah	mmckilli@lps.org		MASTERS DEGREE	Total: 8			
LINCOLN PUBLIC SCHOOLS		Y		System: 6	56,649	15,000	30,951
SOUTHWEST HIGH SCHOOL	55-0001-071	COORDINATOR	1.00	mmckilli@lps.org			
Meister, Allison	ameist@lps.org		DOCTORATE	Total: 17			
LINCOLN PUBLIC SCHOOLS		Y		System: 17	125,338	0	47,396
LEFLER MIDDLE SCHOOL	55-0001-012	PRINCIPAL	1.00	ameist@lps.org			
Metzger, Jennifer	jmetzge@lps.org		MASTERS DEGREE PLUS HOURS	Total: 14			
LINCOLN PUBLIC SCHOOLS		Y		System: 14	99,004	0	27,069
KAHOA ELEMENTARY SCHOOL	55-0001-045	ASSISTANT PRINCIPAL	1.00	jmetzge@lps.org			
Miller, Barbara	millerb@lps.org		MASTERS DEGREE PLUS HOURS	Total: 37			
LINCOLN PUBLIC SCHOOLS		Y		System: 37	107,699	0	27,760
LINCOLN PUBLIC SCHOOLS	55-0001-000	COORDINATOR	1.00	millerb@lps.org			
Miller, Elizabeth	emiller@lps.org		MASTERS DEGREE PLUS HOURS	Total: 26			
LINCOLN PUBLIC SCHOOLS		Y		System: 24	131,328	0	36,931
DAWES MIDDLE SCHOOL	55-0001-004	PRINCIPAL	1.00	emiller@lps.org			

Name	Email Address	Education Attained	Total Exp			
Controlling District		Contracted	System Exp	Salary	Add Comp	Benefits
Assigned Location	Agency ID	Position	FTE	Email Address		
Mitchell, Shannon	smitche@lps.org	MASTERS DEGREE PLUS HOURS	Total: 35			
LINCOLN PUBLIC SCHOOLS		Y	System: 35	124,184	0	38,552
PRESCOTT ELEMENTARY SCHOOL	55-0001-036	ASSISTANT PRINCIPAL	1.00	smitche@lps.org		
Moldenhauer, Katherine	kmoldenh@lps.org	MASTERS DEGREE PLUS HOURS	Total: 33			
LINCOLN PUBLIC SCHOOLS		Y	System: 33	125,192	0	35,796
FREDSTROM ELEMENTARY SCHOOL	55-0001-049	ASSISTANT PRINCIPAL	1.00	kmoldenh@lps.org		
Monroe, Amy	awendte@lps.org	BACHELORS DEGREE PLUS 30 HOURS	Total: 13			
LINCOLN PUBLIC SCHOOLS		Y	System: 13	60,249	500	13,205
SARATOGA ELEMENTARY SCHOOL	55-0001-039	COORDINATOR	1.00	awendte@lps.org		
Morales, Viviana	vmorale@lps.org	BACHELORS DEGREE	Total: 16			
LINCOLN PUBLIC SCHOOLS		Y	System: 15	99,527	0	39,141
RANDOLPH ELEMENTARY SCHOOL	55-0001-037	ASSISTANT PRINCIPAL	1.00	vmorale@lps.org		
Mueller, Amanda	amueller2@lps.org	MASTERS DEGREE PLUS HOURS	Total: 16			
LINCOLN PUBLIC SCHOOLS		Y	System: 16	63,563	15,979	33,857
LUX MIDDLE SCHOOL	55-0001-058	COORDINATOR	1.00	amueller2@lps.org		
Mulliner, Kristi	kmullin@lps.org	DOCTORATE	Total: 21			
LINCOLN PUBLIC SCHOOLS		Y	System: 16	72,731	15,500	15,487
NORWOOD PARK ELEMENTARY SCHOOL	55-0001-033	COORDINATOR	1.00	kmullin@lps.org		
Murray, Patrick	pmurray@lps.org	MASTERS DEGREE PLUS HOURS	Total: 22			
LINCOLN PUBLIC SCHOOLS		Y	System: 7	71,999	15,500	36,036
LINCOLN HIGH SCHOOL	55-0001-001	TEACHER-COLLABORATOR	0.50	pmurray@lps.org		
LINCOLN HIGH SCHOOL	55-0001-001	COORDINATOR	0.50			

Name	Email Address	Education Attained	Total Exp				
Controlling District		Contracted	System Exp	Salary	Add Comp	Benefits	
Assigned Location	Agency ID	Position	FTE	Email Address			
Nelson, Tracy	nelsont@lps.org		MASTERS DEGREE	Total: 29			
LINCOLN PUBLIC SCHOOLS		Y	System: 29	74,498	15,000	28,467	
NORTHWEST HIGH SCHOOL	55-0001-088	COORDINATOR	1.00	nelsont@lps.org			
Nevitt, Christina	cnevitt@lps.org		MASTERS DEGREE PLUS HOURS	Total: 19			
LINCOLN PUBLIC SCHOOLS		Y	System: 18	107,721	0	18,468	
NORTHWEST HIGH SCHOOL	55-0001-088	ADMINISTRATIVE ACTIVITIES/ATHLETIC DIRECTOR	1.00	cnevitt@lps.org			
Nickolite-Greene, Amanda	anickol@lps.org		SPECIALIST (EDS)	Total: 23			
LINCOLN PUBLIC SCHOOLS		Y	System: 19	110,272	0	40,701	
KAHOA ELEMENTARY SCHOOL	55-0001-045	PRINCIPAL	1.00	anickol@lps.org			
Nystrom, Kathryn	knystro@lps.org		MASTERS DEGREE PLUS HOURS	Total: 13			
LINCOLN PUBLIC SCHOOLS		Y	System: 13	99,527	0	16,669	
CAMPBELL ELEMENTARY SCHOOL	55-0001-054	ASSISTANT PRINCIPAL	1.00	knystro@lps.org			
Oehring, Timothy	toehrin@lps.org		MASTERS DEGREE PLUS HOURS	Total: 11			
LINCOLN PUBLIC SCHOOLS		Y	System: 11	61,448	15,000	12,659	
SCOTT MIDDLE SCHOOL	55-0001-059	COORDINATOR	1.00	toehrin@lps.org			
Oestmann, Jennifer	jdaviso2@lps.org		MASTERS DEGREE	Total: 17			
LINCOLN PUBLIC SCHOOLS		Y	System: 17	62,214	15,000	24,939	
KOOSER ELEMENTARY SCHOOL	55-0001-078	COORDINATOR	1.00	jdaviso2@lps.org			
Olson, Jaime	jolson4@lps.org		MASTERS DEGREE PLUS HOURS	Total: 14			
LINCOLN PUBLIC SCHOOLS		Y	System: 7	61,293	15,000	21,669	
PERSHING ELEMENTARY SCHOOL	55-0001-035	COORDINATOR	1.00	jolson4@lps.org			

Name	Email Address	Education Attained	Total Exp			
Controlling District		Contracted	System Exp	Salary	Add Comp	Benefits
Assigned Location	Agency ID	Position	FTE	Email Address		
Olson, Takako	tnagaya@lps.org		DOCTORATE	Total: 28		
LINCOLN PUBLIC SCHOOLS		Y	System: 28	174,555	0	53,209
EDUCATIONAL SERVICE UNIT 18	00-0018-000	CHIEF ADMINISTRATOR	0.50	tnagaya@lps.org		
LINCOLN PUBLIC SCHOOLS	55-0001-000	SUPERVISOR/DIRECTOR	0.50			
Oltman, Lisa	loltman@lps.org		MASTERS DEGREE PLUS HOURS	Total: 32		
LINCOLN PUBLIC SCHOOLS		Y	System: 32	116,550	0	41,914
LINCOLN PUBLIC SCHOOLS	55-0001-000	COORDINATOR	1.00	loltman@lps.org		
Oltman, Micala	moltma@lps.org		MASTERS DEGREE PLUS HOURS	Total: 18		
LINCOLN PUBLIC SCHOOLS		Y	System: 18	65,945	15,500	21,227
BEATTIE ELEMENTARY SCHOOL	55-0001-032	COORDINATOR	1.00	moltma@lps.org		
Orcutt, Laura	lorcutt@lps.org		MASTERS DEGREE	Total: 19		
LINCOLN PUBLIC SCHOOLS		Y	System: 19	65,212	15,000	25,435
MICKLE MIDDLE SCHOOL	55-0001-013	COORDINATOR	1.00	lorcutt@lps.org		
Overstreet, MarLakuittia	moverstr@lps.org		MASTERS DEGREE	Total: 10		
LINCOLN PUBLIC SCHOOLS		Y	System: 10	57,949	0	21,157
SCIENCE FOCUS PROGRAM	55-0001-060	COORDINATOR	1.00	moverstr@lps.org		
Paul, Kelley	kpaul2@lps.org		MASTERS DEGREE PLUS HOURS	Total: 12		
LINCOLN PUBLIC SCHOOLS		Y	System: 11	99,527	0	16,910
EVERETT ELEMENTARY SCHOOL	55-0001-034	ASSISTANT PRINCIPAL	1.00	kpaul2@lps.org		
Pedroza, Karmin	kpedro@lps.org		MASTERS DEGREE PLUS HOURS	Total: 15		
LINCOLN PUBLIC SCHOOLS		Y	System: 15	114,444	0	19,687
LINCOLN PUBLIC SCHOOLS	55-0001-000	SUPERVISOR/DIRECTOR	1.00	kpedro@lps.org		

Name	Email Address	Education Attained	Total Exp			
Controlling District		Contracted	System Exp	Salary	Add Comp	Benefits
Assigned Location	Agency ID	Position	FTE	Email Address		
Pedroza, Marco	mpedroz@lps.org		MASTERS DEGREE PLUS HOURS	Total: 14		
LINCOLN PUBLIC SCHOOLS		Y	System: 14	146,892	0	51,307
LINCOLN PUBLIC SCHOOLS	55-0001-000	SUPERVISOR/DIRECTOR	1.00	mpedroz@lps.org		
Penrod, Tanner	tpenrod@lps.org		MASTERS DEGREE PLUS HOURS	Total: 20		
LINCOLN PUBLIC SCHOOLS		Y	System: 20	146,145	0	46,898
LINCOLN SOUTHEAST HIGH SCHOOL	55-0001-006	PRINCIPAL	1.00	tpenrod@lps.org		
Picou, Maggie	mpicou@lps.org		MASTERS DEGREE PLUS HOURS	Total: 13		
LINCOLN PUBLIC SCHOOLS		Y	System: 13	95,042	0	15,461
ROPER ELEMENTARY SCHOOL	55-0001-057	ASSISTANT PRINCIPAL	1.00	mpicou@lps.org		
Pierce, Jeffrey	jpierce2@lps.org		MASTERS DEGREE PLUS HOURS	Total: 35		
LINCOLN PUBLIC SCHOOLS		Y	System: 27	83,950	15,000	16,735
LINCOLN NORTHEAST HIGH SCHOOL	55-0001-003	COORDINATOR	1.00	jpierce2@lps.org		
Price, Vanntaccale	vprice@lps.org		DOCTORATE	Total: 36		
LINCOLN PUBLIC SCHOOLS		Y	System: 35	253,002	0	57,433
LINCOLN PUBLIC SCHOOLS	55-0001-000	ASSISTANT SUPERINTENDENT	1.00	vprice@lps.org		
Puig-Rovira, Barbara	bpuig@lps.org		MASTERS DEGREE PLUS HOURS	Total: 5		
LINCOLN PUBLIC SCHOOLS		Y	System: 4	57,448	15,000	19,995
LINCOLN HIGH SCHOOL	55-0001-001	COORDINATOR	1.00	bpuig@lps.org		
Reinke, Michelle	mreinke@lps.org		MASTERS DEGREE PLUS HOURS	Total: 24		
LINCOLN PUBLIC SCHOOLS		Y	System: 21	95,042	0	16,288
HOLMES ELEMENTARY SCHOOL	55-0001-027	ASSISTANT PRINCIPAL	1.00	mreinke@lps.org		

Name	Email Address	Education Attained	Total Exp			
Controlling District		Contracted	System Exp	Salary	Add Comp	Benefits
Assigned Location	Agency ID	Position	FTE	Email Address		
Renter, Nathan	nrenter@lps.org	MASTERS DEGREE PLUS HOURS	Total: 21			
LINCOLN PUBLIC SCHOOLS		Y	System: 21	108,764	0	27,910
NORTH STAR HIGH SCHOOL	55-0001-070	ADMINISTRATIVE ACTIVITIES/ATHLETIC DIRECTOR	1.00	nrenter@lps.org		
Rice, Lorinda	lrice@lps.org	MASTERS DEGREE PLUS HOURS	Total: 27			
LINCOLN PUBLIC SCHOOLS		Y	System: 25	117,152	0	29,422
LINCOLN PUBLIC SCHOOLS	55-0001-000	COORDINATOR	1.00	lrice@lps.org		
Richardson, Matthew	mrichar2@lps.org	SPECIALIST (EDS)	Total: 24			
LINCOLN PUBLIC SCHOOLS		Y	System: 9	75,230	15,000	42,881
GOODRICH MIDDLE SCHOOL	55-0001-019	COORDINATOR	1.00	mrichar2@lps.org		
Rickert, Robert	rricker@lps.org	MASTERS DEGREE PLUS HOURS	Total: 16			
LINCOLN PUBLIC SCHOOLS		Y	System: 16	112,694	0	45,450
HARTLEY ELEMENTARY SCHOOL	55-0001-024	PRINCIPAL	1.00	rricker@lps.org		
Roberson, Lisa	lrobers@lps.org	MASTERS DEGREE PLUS HOURS	Total: 29			
LINCOLN PUBLIC SCHOOLS		Y	System: 29	95,042	0	42,167
MORLEY ELEMENTARY SCHOOL	55-0001-030	ASSISTANT PRINCIPAL	1.00	lrobers@lps.org		
Roberts, Mindy	mroberts@lps.org	DOCTORATE	Total: 34			
LINCOLN PUBLIC SCHOOLS		Y	System: 25	160,554	0	43,962
LINCOLN PUBLIC SCHOOLS	55-0001-000	SPECIAL EDUCATION ADMINISTRATOR/DIRECTOR	1.00	mroberts@lps.org		
Rogge, Mark	mrogge@lps.org	MASTERS DEGREE	Total: 15			
LINCOLN PUBLIC SCHOOLS		Y	System: 2	61,214	0	33,242
GOODRICH MIDDLE SCHOOL	55-0001-019	COORDINATOR	1.00	mrogge@lps.org		

Name	Email Address	Education Attained	Total Exp			
Controlling District		Contracted	System Exp	Salary	Add Comp	Benefits
Assigned Location	Agency ID	Position	FTE	Email Address		
Rose, Sara	srose@lps.org	MASTERS DEGREE PLUS HOURS	Total: 20			
LINCOLN PUBLIC SCHOOLS		Y	System: 20	105,399	0	17,969
WEST LINCOLN ELEMENTARY SCHOOL	55-0001-041	ASSISTANT PRINCIPAL	1.00	srose@lps.org		
Rosenthal, Kimberly	krosent@lps.org	MASTERS DEGREE PLUS HOURS	Total: 30			
LINCOLN PUBLIC SCHOOLS		Y	System: 30	119,921	0	38,123
BELMONT ELEMENTARY SCHOOL	55-0001-005	PRINCIPAL	1.00	krosent@lps.org		
Ruiz, Monique	mruiz@lps.org	BACHELORS DEGREE	Total: 14			
LINCOLN PUBLIC SCHOOLS		Y	System: 14	103,848	0	29,775
NORWOOD PARK ELEMENTARY SCHOOL	55-0001-033	PRINCIPAL	1.00	mruiz@lps.org		
Runyan, Mark	mrnyan@lps.org	MASTERS DEGREE PLUS HOURS	Total: 33			
LINCOLN PUBLIC SCHOOLS		Y	System: 23	119,694	0	29,591
LINCOLN NORTHEAST HIGH SCHOOL	55-0001-003	ASSISTANT PRINCIPAL	1.00	mrnyan@lps.org		
Russell, Samantha	srussel2@lps.org	MASTERS DEGREE PLUS HOURS	Total: 12			
LINCOLN PUBLIC SCHOOLS		Y	System: 11	60,143	15,000	32,794
LINCOLN NORTHEAST HIGH SCHOOL	55-0001-003	COORDINATOR	1.00	srussel2@lps.org		
Rust, Jeff	jrust@lps.org	MASTERS DEGREE PLUS HOURS	Total: 25			
LINCOLN PUBLIC SCHOOLS		Y	System: 25	133,578	0	48,538
ADAMS ELEMENTARY SCHOOL	55-0001-076	PRINCIPAL	1.00	jrust@lps.org		
Ruud, Kimberly	kruud@lps.org	MASTERS DEGREE PLUS HOURS	Total: 14			
LINCOLN PUBLIC SCHOOLS		Y	System: 14	91,141	0	28,898
CALVERT ELEMENTARY SCHOOL	55-0001-014	ASSISTANT PRINCIPAL	1.00	kruud@lps.org		

Name	Email Address	Education Attained	Total Exp			
Controlling District		Contracted	System Exp	Salary	Add Comp	Benefits
Assigned Location	Agency ID	Position	FTE	Email Address		
Salem, Laura	lsalem@lps.org		DOCTORATE	Total: 28		
LINCOLN PUBLIC SCHOOLS		Y	System: 27	122,644	0	46,738
LINCOLN PUBLIC SCHOOLS	55-0001-000	SUPERVISOR/DIRECTOR	1.00	lsalem@lps.org		
Salem, Sarah	ssalem@lps.org		SPECIALIST (EDS)	Total: 19		
LINCOLN PUBLIC SCHOOLS		Y	System: 15	219,648	0	60,532
LINCOLN PUBLIC SCHOOLS	55-0001-000	ASSISTANT SUPERINTENDENT	1.00	ssalem@lps.org		
Salomons, Anna	asalom@lps.org		MASTERS DEGREE PLUS HOURS	Total: 11		
LINCOLN PUBLIC SCHOOLS		Y	System: 11	99,004	0	43,077
PERSHING ELEMENTARY SCHOOL	55-0001-035	ASSISTANT PRINCIPAL	1.00	asalom@lps.org		
Salsman, Nancy	nsalsman@lps.org		MASTERS DEGREE PLUS HOURS	Total: 25		
LINCOLN PUBLIC SCHOOLS		Y	System: 23	114,372	0	41,258
DAWES MIDDLE SCHOOL	55-0001-004	ASSISTANT PRINCIPAL	1.00	nsalsman@lps.org		
Schefdore, Helen	cschefd@lps.org		MASTERS DEGREE PLUS HOURS	Total: 18		
LINCOLN PUBLIC SCHOOLS		Y	System: 18	138,257	0	33,011
LINCOLN PUBLIC SCHOOLS	55-0001-000	SUPERVISOR/DIRECTOR	1.00	cschefd@lps.org		
Schirmer, Kristi	kschirm@lps.org		MASTERS DEGREE PLUS HOURS	Total: 30		
LINCOLN PUBLIC SCHOOLS		Y	System: 27	124,137	0	35,329
HUNTINGTON ELEMENTARY SCHOOL	55-0001-028	PRINCIPAL	1.00	kschirm@lps.org		
Schlegelmilch, Joseph	jschleg@lps.org		MASTERS DEGREE PLUS HOURS	Total: 27		
LINCOLN PUBLIC SCHOOLS		Y	System: 27	76,847	15,000	15,422
LINCOLN EAST HIGH SCHOOL	55-0001-009	COORDINATOR	1.00	jschleg@lps.org		

Name	Email Address	Education Attained	Total Exp			
Controlling District		Contracted	System Exp	Salary	Add Comp	Benefits
Assigned Location	Agency ID	Position	FTE	Email Address		
Schleusener, Stacy	sschleu@lps.org		MASTERS DEGREE PLUS HOURS	Total: 11		
LINCOLN PUBLIC SCHOOLS		Y		System: 6	60,143	15,000 15,584
PARK MIDDLE SCHOOL	55-0001-053	COORDINATOR	1.00	sschleu@lps.org		
Schroeder, Jeremy	jschroed@lps.org		MASTERS DEGREE PLUS HOURS	Total: 3		
LINCOLN PUBLIC SCHOOLS		Y		System: 3	107,721	0 34,928
STANDING BEAR HIGH SCHOOL	55-0001-090	ADMINISTRATIVE ACTIVITIES/ATHLETIC DIRECTOR	1.00	jschroed@lps.org		
Schulenberg, Vicki	vschule@lps.org		MASTERS DEGREE PLUS HOURS	Total: 41		
LINCOLN PUBLIC SCHOOLS		Y		System: 41	71,779	0 28,818
LINCOLN PUBLIC SCHOOLS	55-0001-000	SUPERVISOR/DIRECTOR	0.50	vschule@lps.org		
Schulzkump, Daniele	dschul2@lps.org		MASTERS DEGREE PLUS HOURS	Total: 25		
LINCOLN PUBLIC SCHOOLS		Y		System: 25	121,058	0 42,543
MEADOW LANE ELEMENTARY SCHOOL	55-0001-031	PRINCIPAL	1.00	dschul2@lps.org		
Schumann, Kyle	kschuma@lps.org		MASTERS DEGREE PLUS HOURS	Total: 23		
LINCOLN PUBLIC SCHOOLS		Y		System: 23	73,614	15,500 34,879
SCOTT MIDDLE SCHOOL	55-0001-059	COORDINATOR	1.00	kschuma@lps.org		
Schuster, Brett	bschust@lps.org		MASTERS DEGREE PLUS HOURS	Total: 17		
LINCOLN PUBLIC SCHOOLS		Y		System: 12	107,718	0 44,196
SOUTHWEST HIGH SCHOOL	55-0001-071	ASSISTANT PRINCIPAL	1.00	bschust@lps.org		
Schuster, Tabitha	tschust3@lps.org		MASTERS DEGREE PLUS HOURS	Total: 25		
LINCOLN PUBLIC SCHOOLS		Y		System: 7	76,847	15,000 18,873
POUND MIDDLE SCHOOL	55-0001-017	COORDINATOR	1.00	tschust3@lps.org		

Name	Email Address	Education Attained	Total Exp			
Controlling District		Contracted	System Exp	Salary	Add Comp	Benefits
Assigned Location	Agency ID	Position	FTE	Email Address		
Schwartz, Scott	sschwar@lps.org		MASTERS DEGREE PLUS HOURS	Total: 32		
LINCOLN PUBLIC SCHOOLS		Y		System: 32	138,546	0 49,541
WEST LINCOLN ELEMENTARY SCHOOL	55-0001-041	PRINCIPAL	1.00		sschwar@lps.org	
Sederberg, Gregory	gsederb@lps.org		DOCTORATE	Total: 14		
LINCOLN PUBLIC SCHOOLS		Y		System: 7	64,686	22,446 14,451
BRYAN COMMUNITY SCHOOL	55-0001-015	COORDINATOR	1.00		gsederb@lps.org	
Sellenrick, Ginny	gsellenr@lps.org		MASTERS DEGREE PLUS HOURS	Total: 12		
LINCOLN PUBLIC SCHOOLS		Y		System: 12	91,141	0 22,990
SHERIDAN ELEMENTARY SCHOOL	55-0001-040	ASSISTANT PRINCIPAL	1.00		gsellenr@lps.org	
Sevick, Jeremy	jsevick@lps.org		MASTERS DEGREE PLUS HOURS	Total: 14		
LINCOLN PUBLIC SCHOOLS		Y		System: 14	104,538	0 39,318
LINCOLN SOUTHEAST HIGH SCHOOL	55-0001-006	ASSISTANT PRINCIPAL	1.00		jsevick@lps.org	
Shanahan, Jason	jshanah@lps.org		MASTERS DEGREE PLUS HOURS	Total: 26		
LINCOLN PUBLIC SCHOOLS		Y		System: 16	129,327	0 40,587
MICKLE MIDDLE SCHOOL	55-0001-013	PRINCIPAL	1.00		jshanah@lps.org	
Sheaff, MacKenzie	msheaff@lps.org		MASTERS DEGREE	Total: 10		
LINCOLN PUBLIC SCHOOLS		Y		System: 10	57,949	15,000 32,776
EVERETT ELEMENTARY SCHOOL	55-0001-034	COORDINATOR	1.00		msheaff@lps.org	
Sheldon, Emily	esheldon@lps.org		MASTERS DEGREE PLUS HOURS	Total: 18		
LINCOLN PUBLIC SCHOOLS		Y		System: 10	99,527	0 38,576
HARTLEY ELEMENTARY SCHOOL	55-0001-024	ASSISTANT PRINCIPAL	1.00		esheldon@lps.org	

Name	Email Address	Education Attained	Total Exp			
Controlling District		Contracted	System Exp	Salary	Add Comp	Benefits
Assigned Location	Agency ID	Position	FTE	Email Address		
Sherman, Andrew	asherman@lps.org	MASTERS DEGREE PLUS HOURS	Total: 22			
LINCOLN PUBLIC SCHOOLS		Y	System: 21	103,759	0	27,094
SOUTHWEST HIGH SCHOOL	55-0001-071	ADMINISTRATIVE ACTIVITIES/ATHLETIC DIRECTOR	1.00	asherman@lps.org		
Siedhoff, Jordan	jsiedhof@lps.org	MASTERS DEGREE PLUS HOURS	Total: 10			
LINCOLN PUBLIC SCHOOLS		Y	System: 6	91,141	0	33,675
ELLIOTT ELEMENTARY SCHOOL	55-0001-022	ASSISTANT PRINCIPAL	1.00	jsiedhof@lps.org		
Simpson, Austin	asimpo2@lps.org	MASTERS DEGREE PLUS HOURS	Total: 6			
LINCOLN PUBLIC SCHOOLS		Y	System: 6	57,448	15,500	11,739
LINCOLN SOUTHEAST HIGH SCHOOL	55-0001-006	COORDINATOR	1.00	asimpo2@lps.org		
Sitzman, Ashley	asitzman@lps.org	MASTERS DEGREE PLUS HOURS	Total: 15			
LINCOLN PUBLIC SCHOOLS		Y	System: 15	107,784	0	52,341
SHERIDAN ELEMENTARY SCHOOL	55-0001-040	PRINCIPAL	1.00	asitzman@lps.org		
Skretta, John	jskretta@lps.org	DOCTORATE	Total: 1			
LINCOLN PUBLIC SCHOOLS		Y	System: 1	220,000	0	61,086
LINCOLN PUBLIC SCHOOLS	55-0001-000	ASSISTANT SUPERINTENDENT	1.00	jskretta@lps.org		
UNIVERSITY OF NEBRASKA HIGH SCHOOL		N	System: 5			
UNIVERSITY OF NEBRASKA HIGH SCHOOL	55-0605-000	SUPERINTENDENT	0.50			
Smith, Amber	asmit10@lps.org	MASTERS DEGREE PLUS HOURS	Total: 12			
LINCOLN PUBLIC SCHOOLS		Y	System: 9	91,141	0	12,110
HILL ELEMENTARY SCHOOL	55-0001-047	ASSISTANT PRINCIPAL	1.00	asmit10@lps.org		
Spangler, Alesia	aspangl@lps.org	MASTERS DEGREE PLUS HOURS	Total: 25			
LINCOLN PUBLIC SCHOOLS		Y	System: 23	106,354	0	54,269
LINCOLN PUBLIC SCHOOLS	55-0001-000	SUPERVISOR/DIRECTOR	1.00	aspangl@lps.org		

Name	Email Address	Education Attained	Total Exp			
Controlling District		Contracted	System Exp	Salary	Add Comp	Benefits
Assigned Location	Agency ID	Position	FTE	Email Address		
Standish, Elizabeth	lstandis@lps.org		DOCTORATE	Total: 29		
LINCOLN PUBLIC SCHOOLS		Y	System: 12	248,010	0	66,672
LINCOLN PUBLIC SCHOOLS	55-0001-000	ASSISTANT SUPERINTENDENT	1.00	lstandis@lps.org		
Staswick, Elizabeth	bstaswic@lps.org		MASTERS DEGREE	Total: 12		
LINCOLN PUBLIC SCHOOLS		Y	System: 12	59,099	15,250	33,358
LINCOLN EAST HIGH SCHOOL	55-0001-009	COORDINATOR	1.00	bstaswic@lps.org		
Steiner, Heather	hstein@lps.org		MASTERS DEGREE PLUS HOURS	Total: 30		
LINCOLN PUBLIC SCHOOLS		Y	System: 30	107,718	0	18,567
NORTHWEST HIGH SCHOOL	55-0001-088	ASSISTANT PRINCIPAL	1.00	hstein@lps.org		
Stephenson, Laura	lstephe2@lps.org		MASTERS DEGREE PLUS HOURS	Total: 17		
LINCOLN PUBLIC SCHOOLS		Y	System: 17	112,548	0	19,247
LINCOLN PUBLIC SCHOOLS	55-0001-000	SUPERVISOR/DIRECTOR	1.00	lstephe2@lps.org		
Suiter, Paige	psuiter@lps.org		MASTERS DEGREE	Total: 15		
LINCOLN PUBLIC SCHOOLS		Y	System: 15	61,214	15,500	33,728
POUND MIDDLE SCHOOL	55-0001-017	COORDINATOR	1.00	psuiter@lps.org		
Sutter, Torian	tsutter@lps.org		BACHELORS DEGREE PLUS 30 HOURS	Total: 7		
LINCOLN PUBLIC SCHOOLS		Y	System: 7	56,649	15,500	22,720
EASTRIDGE ELEMENTARY SCHOOL	55-0001-021	COORDINATOR	1.00	tsutter@lps.org		
Swiatek, Lisa	lswiate@lps.org		MASTERS DEGREE PLUS HOURS	Total: 37		
LINCOLN PUBLIC SCHOOLS		Y	System: 21	107,925	0	40,194
KLOEFKORN ELEMENTARY	55-0001-079	ASSISTANT PRINCIPAL	1.00	lswiate@lps.org		

Name	Email Address	Education Attained	Total Exp			
Controlling District		Contracted	System Exp	Salary	Add Comp	Benefits
Assigned Location	Agency ID	Position	FTE	Email Address		
Thavenet, Jamie	jthavene@lps.org		MASTERS DEGREE PLUS HOURS	Total: 20		
LINCOLN PUBLIC SCHOOLS		Y		System: 2	69,126	15,000
ROPER ELEMENTARY SCHOOL	55-0001-057	COORDINATOR	1.00	jthavene@lps.org	13,683	
Thompson, James	jthomps5@lps.org		MASTERS DEGREE	Total: 12		
LINCOLN PUBLIC SCHOOLS		Y		System: 12	59,099	23,473
NORTH STAR HIGH SCHOOL	55-0001-070	COORDINATOR	1.00	jthomps5@lps.org	14,064	
Thomsen, Jason	jthomse@lps.org		MASTERS DEGREE PLUS HOURS	Total: 21		
LINCOLN PUBLIC SCHOOLS		Y		System: 15	114,900	0
LINCOLN PUBLIC SCHOOLS	55-0001-000	COORDINATOR	1.00	jthomse@lps.org	41,382	
Toczek, Joseph	jtoczek@lps.org		DOCTORATE	Total: 29		
LINCOLN PUBLIC SCHOOLS		Y		System: 19	140,775	0
LINCOLN PUBLIC SCHOOLS	55-0001-000	SUPERVISOR/DIRECTOR	1.00	jtoczek@lps.org	33,486	
Todd, Nicholle	ntodd@lps.org		SPECIALIST (EDS)	Total: 7		
LINCOLN PUBLIC SCHOOLS		Y		System: 3	58,998	15,000
SCHOO MIDDLE SCHOOL	55-0001-077	COORDINATOR	1.00	ntodd@lps.org	17,205	
Trumble, Molly	mtrumb12@lps.org		MASTERS DEGREE PLUS HOURS	Total: 21		
LINCOLN PUBLIC SCHOOLS		Y		System: 21	69,339	15,500
RILEY ELEMENTARY SCHOOL	55-0001-038	COORDINATOR	1.00	mtrumb12@lps.org	14,400	
Turner, Ashley	aturner@lps.org		MASTERS DEGREE PLUS HOURS	Total: 15		
LINCOLN PUBLIC SCHOOLS		Y		System: 15	107,718	0
SOUTHWEST HIGH SCHOOL	55-0001-071	ASSISTANT PRINCIPAL	1.00	aturner@lps.org	18,452	

Name	Email Address	Education Attained	Total Exp				
Controlling District		Contracted	System Exp	Salary	Add Comp	Benefits	
Assigned Location	Agency ID	Position	FTE	Email Address			
Tvrdy, Jesse	jtvrdy@lps.org		MASTERS DEGREE PLUS HOURS	Total: 18			
LINCOLN PUBLIC SCHOOLS		Y	System: 1	124,822	0	44,532	
SCOTT MIDDLE SCHOOL	55-0001-059	PRINCIPAL	1.00	jtvrdy@lps.org			
Uher, Matthew	muher@lps.org		MASTERS DEGREE PLUS HOURS	Total: 5			
LINCOLN PUBLIC SCHOOLS		Y	System: 5	129,297	0	47,968	
LINCOLN NORTHEAST HIGH SCHOOL	55-0001-003	ADMINISTRATIVE ACTIVITIES/ATHLETIC DIRECTOR	1.00	muher@lps.org			
Unterseher, Rebecca	rteetor@lps.org		BACHELORS DEGREE	Total: 20			
LINCOLN PUBLIC SCHOOLS		Y	System: 20	109,336	0	18,590	
PYRTLE ELEMENTARY SCHOOL	55-0001-042	PRINCIPAL	1.00	rteetor@lps.org			
Van Zandt, Alexandra	svanzand@lps.org		MASTERS DEGREE PLUS HOURS	Total: 12			
LINCOLN PUBLIC SCHOOLS		Y	System: 12	60,143	15,500	12,031	
NORTH STAR HIGH SCHOOL	55-0001-070	COORDINATOR	1.00	svanzand@lps.org			
Vercellino, Jeffrey	jvercel@lps.org		MASTERS DEGREE PLUS HOURS	Total: 30			
LINCOLN PUBLIC SCHOOLS		Y	System: 30	134,844	0	48,966	
ROBINSON ELEMENTARY SCHOOL	55-0001-089	PRINCIPAL	1.00	jvercel@lps.org			
Vodicka, Cindy	cvodicka@lps.org		MASTERS DEGREE PLUS HOURS	Total: 26			
LINCOLN PUBLIC SCHOOLS		Y	System: 26	120,490	0	46,549	
DONALD D SHERRILL EDUCATION CNTR - ELEM	55-0001-051	PRINCIPAL	1.00	cvodicka@lps.org			
Vrbicky, Joe	jvrbicky@lps.org		MASTERS DEGREE	Total: 11			
LINCOLN PUBLIC SCHOOLS		Y	System: 11	59,099	15,000	17,076	
ADAMS ELEMENTARY SCHOOL	55-0001-076	COORDINATOR	1.00	jvrbicky@lps.org			

Name	Email Address	Education Attained	Total Exp			
Controlling District		Contracted	System Exp	Salary	Add Comp	Benefits
Assigned Location	Agency ID	Position	FTE	Email Address		
Wagner, Jennifer	jwagner2@lps.org					
LINCOLN PUBLIC SCHOOLS		Y	System: 19	76,847	15,000	24,851
MOORE MIDDLE SCHOOL	55-0001-083	COORDINATOR	1.00	jwagner2@lps.org		
Weatherholt, Douglas	dweather@lps.org					
LINCOLN PUBLIC SCHOOLS		Y	System: 25	133,456	0	49,041
NORTH STAR HIGH SCHOOL	55-0001-070	ASSISTANT PRINCIPAL	1.00	dweather@lps.org		
Weatherly, Jill	jweathe@lps.org					
LINCOLN PUBLIC SCHOOLS		Y	System: 8	62,598	15,000	24,720
LINCOLN NORTHEAST HIGH SCHOOL	55-0001-003	COORDINATOR	1.00	jweathe@lps.org		
Weber-Arnold, Melissa	mweber2@lps.org					
LINCOLN PUBLIC SCHOOLS		Y	System: 16	124,885	0	21,392
LINCOLN PUBLIC SCHOOLS	55-0001-000	ASSISTANT ADMINISTRATOR	1.00	mweber2@lps.org		
Weigel, Megan	mweigel2@lps.org					
LINCOLN PUBLIC SCHOOLS		Y	System: 14	62,598	15,000	28,632
BELMONT ELEMENTARY SCHOOL	55-0001-005	COORDINATOR	1.00	mweigel2@lps.org		
Westfahl, Carmen	cwestfa@lps.org					
LINCOLN PUBLIC SCHOOLS		Y	System: 27	74,498	15,000	37,038
HARTLEY ELEMENTARY SCHOOL	55-0001-024	COORDINATOR	1.00	cwestfa@lps.org		
White, Tanner	twhite@lps.org					
LINCOLN PUBLIC SCHOOLS		Y	System: 13	96,447	0	14,202
SCHOO MIDDLE SCHOOL	55-0001-077	ASSISTANT PRINCIPAL	1.00	twhite@lps.org		

Name	Email Address	Education Attained	Total Exp			
Controlling District		Contracted	System Exp	Salary	Add Comp	Benefits
Assigned Location	Agency ID	Position	FTE	Email Address		
Wiebeck, Emily	ewiebeck@lps.org		MASTERS DEGREE PLUS HOURS	Total: 13		
LINCOLN PUBLIC SCHOOLS		Y	System: 13	103,848	0	51,399
HILL ELEMENTARY SCHOOL	55-0001-047	PRINCIPAL	1.00	ewiebeck@lps.org		
Wilkins, Justin	jwilkins@lps.org		MASTERS DEGREE PLUS HOURS	Total: 29		
LINCOLN PUBLIC SCHOOLS		Y	System: 29	132,363	0	31,802
PRESCOTT ELEMENTARY SCHOOL	55-0001-036	PRINCIPAL	1.00	jwilkins@lps.org		
Wilson, Tresa	twilson4@lps.org		MASTERS DEGREE	Total: 25		
LINCOLN PUBLIC SCHOOLS		Y	System: 8	74,498	15,000	34,365
LINCOLN SOUTHEAST HIGH SCHOOL	55-0001-006	COORDINATOR	1.00	twilson4@lps.org		
Witt, Erik	ewitt@lps.org		SPECIALIST (EDS)	Total: 24		
LINCOLN PUBLIC SCHOOLS		Y	System: 24	139,857	0	49,642
PATHFINDER ED PRG-LANCASTER CO	55-4002-001	SUPERVISOR/DIRECTOR	1.00	ewitt@lps.org		
Wolfe, Rudi	rwolfe3@lps.org		MASTERS DEGREE PLUS HOURS	Total: 17		
LINCOLN PUBLIC SCHOOLS		Y	System: 7	103,848	0	51,335
ZEMAN ELEMENTARY SCHOOL	55-0001-046	PRINCIPAL	1.00	rwolfe3@lps.org		
Works, Kristen	kworks@lps.org		MASTERS DEGREE PLUS HOURS	Total: 20		
LINCOLN PUBLIC SCHOOLS		Y	System: 19	69,126	19,546	16,958
LINCOLN HIGH SCHOOL	55-0001-001	COORDINATOR	1.00	kworks@lps.org		
Zabawa, Aaron	azabawa@lps.org		MASTERS DEGREE PLUS HOURS	Total: 31		
LINCOLN PUBLIC SCHOOLS		Y	System: 31	133,456	0	32,044
LUX MIDDLE SCHOOL	55-0001-058	ASSISTANT PRINCIPAL	1.00	azabawa@lps.org		

Name	Email Address	Education Attained	Total Exp			
Controlling District		Contracted	System Exp	Salary	Add Comp	Benefits
Assigned Location	Agency ID	Position	FTE	Email Address		
Zabawa, Ryan	rzabawa@lps.org	MASTERS DEGREE PLUS HOURS	Total: 28			
LINCOLN PUBLIC SCHOOLS		Y	System: 27	162,647	0	37,164
LINCOLN PUBLIC SCHOOLS	55-0001-000	SUPERVISOR/DIRECTOR	1.00	rzabawa@lps.org		
Zillig, Megan	mzillig@lps.org	MASTERS DEGREE PLUS HOURS	Total: 10			
LINCOLN PUBLIC SCHOOLS		Y	System: 7	60,298	15,000	20,614
CLINTON ELEMENTARY SCHOOL	55-0001-018	COORDINATOR	1.00	mzillig@lps.org		
Finke, Kyle		SPECIALIST (EDS)	Total: 0			
LINDSAY ACADEMY		N	System: 0			
LINDSAY ACADEMY	71-0717-000	SUPERINTENDENT	1.00			
Drew, Matthew	matt.drew@litchfieldps.org	SPECIALIST (EDS)	Total: 18			
LITCHFIELD PUBLIC SCHOOLS		Y	System: 8	132,000	10,825	46,881
LITCHFIELD PUBLIC SCHOOLS	82-0015-000	SUPERINTENDENT	1.00	matt.drew@litchfieldps.org		
Moser, Brian	brian.moser@litchfieldps.org	MASTERS DEGREE PLUS HOURS	Total: 13			
LITCHFIELD PUBLIC SCHOOLS		Y	System: 13	84,000	0	43,869
LITCHFIELD HIGH SCHOOL	82-0015-001	PRINCIPAL	0.50	brian.moser@litchfieldps.org		
LITCHFIELD ELEMENTARY SCHOOL	82-0015-002	PRINCIPAL	0.50			
Carda, Brianna	bcarda@loganview.org	MASTERS DEGREE	Total: 14			
LOGAN VIEW PUBLIC SCHOOLS		Y	System: 2	109,725	0	19,835
LOGAN VIEW JR/SR HIGH SCHOOL	27-0594-001	PRINCIPAL	1.00	bcarda@loganview.org		
Foulk, Sara	sfoulk@loganview.org	MASTERS DEGREE	Total: 20			
LOGAN VIEW PUBLIC SCHOOLS		Y	System: 1	89,500	0	43,088
LOGAN VIEW ELEMENTARY	27-0594-009	PRINCIPAL	1.00	sfoulk@loganview.org		

Name	Email Address	Education Attained	Total Exp			
Controlling District		Contracted	System Exp	Salary	Add Comp	Benefits
Assigned Location	Agency ID	Position	FTE	Email Address		
Rischling, Ryan	rrischling@loganview.org	MASTERS DEGREE	Total: 31			
LOGAN VIEW PUBLIC SCHOOLS		Y	System: 2	94,050	0	43,902
LOGAN VIEW JR/SR HIGH SCHOOL	27-0594-001	ADMINISTRATIVE ACTIVITIES/ATHLETIC DIRECTOR	0.75	rrischling@loganview.org		
LOGAN VIEW JR/SR HIGH SCHOOL	27-0594-001	ASSISTANT PRINCIPAL	0.25			
Taylor, Craig	ctaylor@loganview.org	DOCTORATE	Total: 25			
LOGAN VIEW PUBLIC SCHOOLS		Y	System: 3	148,129	0	53,583
LOGAN VIEW PUBLIC SCHOOLS	27-0594-000	SUPERINTENDENT	1.00	ctaylor@loganview.org		
Ellsworth, Jeffery	jeff.ellsworth@loomiswolves.org	MASTERS DEGREE PLUS HOURS	Total: 0			
LOOMIS PUBLIC SCHOOLS		Y	System: 0	100,000	0	10,681
LOOMIS SECONDARY SCHOOL	69-0055-001	PRINCIPAL	0.15	jeff.ellsworth@loomiswolves.org		
LOOMIS ELEMENTARY SCHOOL	69-0055-002	PRINCIPAL	0.85			
Rademaker , Heidi	heidi.rademaker@loomiswolves.org	NO COLLEGE PREPARATION	Total: 30			
LOOMIS PUBLIC SCHOOLS		N	System: 30			
LOOMIS PUBLIC SCHOOLS	69-0055-000	BUSINESS MANAGER	1.00	heidi.rademaker@loomiswolves.org		
Squiers, David	david.squiers@loomiswolves.org	MASTERS DEGREE PLUS HOURS	Total: 6			
LOOMIS PUBLIC SCHOOLS		Y	System: 2	55,800	16,004	22,902
LOOMIS SECONDARY SCHOOL	69-0055-001	TEACHER	0.37	david.squiers@loomiswolves.org		
LOOMIS SECONDARY SCHOOL	69-0055-001	ACTIVITIES/ATHLETIC DIRECTOR	0.25			
LOOMIS ELEMENTARY SCHOOL	69-0055-002	TEACHER	0.38			
Weaver, Nathan	nate.weaver@loomiswolves.org	MASTERS DEGREE	Total: 19			
LOOMIS PUBLIC SCHOOLS		Y	System: 7	125,000	0	51,067
LOOMIS PUBLIC SCHOOLS	69-0055-000	SUPERINTENDENT	0.75	nate.weaver@loomiswolves.org		
LOOMIS SECONDARY SCHOOL	69-0055-001	PRINCIPAL	0.25			

Name	Email Address	Education Attained	Total Exp			
Controlling District		Contracted	System Exp	Salary	Add Comp	Benefits
Assigned Location	Agency ID	Position	FTE	Email Address		
Alpsteg, Kelsey	kalpsteg@lpslions.org	SPECIALIST (EDS)	Total: 11			
LOUISVILLE PUBLIC SCHOOLS		Y	System: 1	84,000	0	28,704
LOUISVILLE PUBLIC SCHOOLS	13-0032-000	SPECIAL EDUCATION ADMINISTRATOR/DIRECTOR	1.00	kalpsteg@lpslions.org		
Behounek, Katie	kbehounek@lpslions.org	MASTERS DEGREE	Total: 14			
LOUISVILLE PUBLIC SCHOOLS		Y	System: 1	96,000	0	28,704
LOUISVILLE ELEMENTARY SCHOOL	13-0032-002	PRINCIPAL	1.00	kbehounek@lpslions.org		
Casart, Teresa	tcasart@lpslions.org	MASTERS DEGREE PLUS HOURS	Total: 31			
LOUISVILLE PUBLIC SCHOOLS		Y	System: 3	93,687	0	28,704
LOUISVILLE PUBLIC SCHOOLS	13-0032-000	SUPERVISOR/DIRECTOR	0.70	tcasart@lpslions.org		
LOUISVILLE PUBLIC SCHOOLS	13-0032-000	STAFF DEVELOPMENT DIRECTOR	0.30			
Haecker, Kolin	khaecker@lpslions.org	SPECIALIST (EDS)	Total: 31			
LOUISVILLE PUBLIC SCHOOLS		Y	System: 2	146,000	0	21,322
LOUISVILLE PUBLIC SCHOOLS	13-0032-000	SUPERINTENDENT	1.00	khaecker@lpslions.org		
Soester, Cameron	csoester@lpslions.org	MASTERS DEGREE	Total: 22			
LOUISVILLE PUBLIC SCHOOLS		Y	System: 4	105,880	0	28,704
LOUISVILLE HIGH SCHOOL	13-0032-001	PRINCIPAL	0.50	csoester@lpslions.org		
LOUISVILLE MIDDLE SCHOOL	13-0032-003	PRINCIPAL	0.50			
Walker, Kaleb	kwalker@lpslions.org	MASTERS DEGREE	Total: 16			
LOUISVILLE PUBLIC SCHOOLS		Y	System: 2	90,000	0	28,704
LOUISVILLE HIGH SCHOOL	13-0032-001	ADMINISTRATIVE ACTIVITIES/ATHLETIC DIRECTOR	0.25	kwalker@lpslions.org		
LOUISVILLE HIGH SCHOOL	13-0032-001	ASSISTANT PRINCIPAL	0.25			
LOUISVILLE MIDDLE SCHOOL	13-0032-003	ADMINISTRATIVE ACTIVITIES/ATHLETIC DIRECTOR	0.25			
LOUISVILLE MIDDLE SCHOOL	13-0032-003	ASSISTANT PRINCIPAL	0.25			

Name	Email Address	Education Attained	Total Exp			
Controlling District		Contracted	System Exp	Salary	Add Comp	Benefits
Assigned Location	Agency ID	Position	FTE	Email Address		
Fong, Abigail	abby.fong@lcpublic.org		MASTERS DEGREE PLUS HOURS	Total: 9		
LOUP CITY PUBLIC SCHOOLS		Y		System: 2	91,000	0 26,391
LOUP CITY ELEMENTARY SCHOOL	82-0001-002	PRINCIPAL	1.00		abby.fong@lcpublic.org	
Spotanski , Jami	jami.spotanski@lcpublic.org		BACHELORS DEGREE	Total: 4		
LOUP CITY PUBLIC SCHOOLS		N		System: 4		
LOUP CITY PUBLIC SCHOOLS	82-0001-000	BUSINESS MANAGER	1.00		jami.spotanski@lcpublic.org	
Sullivan, Jason	jason.sullivan@lcpublic.org		SPECIALIST (EDS)	Total: 22		
LOUP CITY PUBLIC SCHOOLS		Y		System: 2	98,000	3,120 44,882
LOUP CITY HIGH SCHOOL	82-0001-001	PRINCIPAL	1.00		jason.sullivan@lcpublic.org	
Tickle, Dean	dean.tickle@lcpublic.org		SPECIALIST (EDS)	Total: 30		
LOUP CITY PUBLIC SCHOOLS		Y		System: 4	147,087	0 37,176
LOUP CITY PUBLIC SCHOOLS	82-0001-000	SUPERINTENDENT	1.00		dean.tickle@lcpublic.org	
Richardson, Rod	rrichardson@loupcountyschools.org		SPECIALIST (EDS)	Total: 31		
LOUP COUNTY PUBLIC SCHOOLS		Y		System: 5	100,000	8,000 40,842
LOUP COUNTY PUBLIC SCHOOLS	58-0025-000	SUPERINTENDENT	1.00		rrichardson@loupcountyschools.org	
Sheets, Ken	ksheets@loupcountyschools.org		MASTERS DEGREE PLUS HOURS	Total: 35		
LOUP COUNTY PUBLIC SCHOOLS		Y		System: 27	122,570	0 22,181
LOUP COUNTY HIGH SCHOOL	58-0025-001	PRINCIPAL	0.50		ksheets@loupcountyschools.org	
LOUP COUNTY ELEMENTARY SCHOOL	58-0025-002	PRINCIPAL	0.50			
Borer , Jonathan	jon-borer@cdolinc.net		MASTERS DEGREE	Total: 19		
LOURDES CENTRAL CATHOLIC		N		System: 11		
LOURDES CENTRAL CATHOLIC HIGH SCHOOL	66-0701-001	PRINCIPAL	0.33		jon-borer@cdolinc.net	

Name	Email Address	Education Attained	Total Exp	System Exp	Salary	Add Comp	Benefits
Controlling District	Assigned Location	Agency ID	Contracted Position	FTE	Email Address		
	LOURDES CENTRAL CATHOLIC PRIMARY SCHOOL	66-0701-003	PRINCIPAL	0.34			
	LOURDES CENTRAL CATHOLIC MIDDLE SCHOOL	66-0701-004	PRINCIPAL	0.33			
Haschke , Jonathan	Fr.Jonathan-Haschke@cdolinc.net	MASTERS DEGREE		Total: 16			
	LOURDES CENTRAL CATHOLIC	N		System: 7			
	LOURDES CENTRAL CATHOLIC HIGH SCHOOL	66-0701-001	PRINCIPAL	0.50			Fr.Jonathan-Haschke@cdolinc.net
	LOURDES CENTRAL CATHOLIC MIDDLE SCHOOL	66-0701-004	PRINCIPAL	0.50			
Johnson , Taylor	taylor-johnson@cdolinc.net	MASTERS DEGREE		Total: 7			
	LOURDES CENTRAL CATHOLIC	N		System: 2			
	LOURDES CENTRAL CATHOLIC PRIMARY SCHOOL	66-0701-003	ASSISTANT PRINCIPAL	1.00			taylor-johnson@cdolinc.net
Lien , Kris	kris-lien@cdolinc.net	MASTERS DEGREE		Total: 25			
	LOURDES CENTRAL CATHOLIC	N		System: 5			
	LOURDES CENTRAL CATHOLIC HIGH SCHOOL	66-0701-001	TEACHER	0.70			kris-lien@cdolinc.net
	LOURDES CENTRAL CATHOLIC HIGH SCHOOL	66-0701-001	ACTIVITIES/ATHLETIC DIRECTOR	0.10			
	LOURDES CENTRAL CATHOLIC MIDDLE SCHOOL	66-0701-004	TEACHER	0.20			
Sievert , Daniel	dsievert@lhne.org	MASTERS DEGREE PLUS HOURS		Total: 31			
	LUTHERAN HIGH NORTHEAST	N		System: 9			
	LUTHERAN HIGH NORTHEAST	59-0714-001	PRINCIPAL	0.90			dsievert@lhne.org
Sunderman , Preston	psunderman@lhne.org	MASTERS DEGREE		Total: 12			
	LUTHERAN HIGH NORTHEAST	N		System: 12			
	LUTHERAN HIGH NORTHEAST	59-0714-001	TEACHER	0.50			psunderman@lhne.org
	LUTHERAN HIGH NORTHEAST	59-0714-001	ACTIVITIES/ATHLETIC DIRECTOR	0.50			

Name	Email Address	Education Attained	Total Exp			
Controlling District		Contracted	System Exp	Salary	Add Comp	Benefits
Assigned Location	Agency ID	Position	FTE	Email Address		
Beaudette, Lindsey	lbeaudette@ldne.org	SPECIALIST (EDS)	Total: 19			
LYONS-DECATUR NORTHEAST SCHS		Y	System: 4	163,155	0	39,340
LYONS-DECATUR NORTHEAST SCHS	11-0020-000	SUPERINTENDENT	1.00	lbeaudette@ldne.org		
Knaak, Bruce	bknaak@lyonsdecaturschools.org	BACHELORS DEGREE PLUS HOURS	Total: 37			
LYONS-DECATUR NORTHEAST SCHS		Y	System: 37	71,910	24,996	36,690
NORTHEAST SECONDARY SCHOOL	11-0020-001	TEACHER	0.75	bknaak@lyonsdecaturschools.org		
NORTHEAST SECONDARY SCHOOL	11-0020-001	ACTIVITIES/ATHLETIC DIRECTOR	0.25			
Swanson, Weston	wswanson@ldne.org	MASTERS DEGREE	Total: 12			
LYONS-DECATUR NORTHEAST SCHS		Y	System: 11	97,075	5,355	37,529
NORTHEAST SECONDARY SCHOOL	11-0020-001	PRINCIPAL	0.90	wswanson@ldne.org		
NORTHEAST SECONDARY SCHOOL	11-0020-001	TEACHER	0.10			
Totten, Brenda	btotten@ldne.org	MASTERS DEGREE	Total: 29			
LYONS-DECATUR NORTHEAST SCHS		Y	System: 9	98,500	0	36,111
NORTHEAST ELEMENTARY AT LYONS	11-0020-002	PRINCIPAL	1.00	btotten@ldne.org		
Crilly, Jim	jcrrilly@mpsdragons.org	MASTERS DEGREE	Total: 30			
MADISON PUBLIC SCHOOLS		Y	System: 26	126,801	0	41,499
MADISON HIGH SCHOOL	59-0001-001	PRINCIPAL	1.00	jcrrilly@mpsdragons.org		
Ehrisman, Reid	rehrisman@esu8.org	MASTERS DEGREE	Total: 8			
MADISON PUBLIC SCHOOLS		Y	System: 8	95,260	6,484	43,950
MADISON MIDDLE SCHOOL	59-0001-003	PRINCIPAL	1.00	rehrisman@esu8.org		
Frederick, Justin	jfrederick@mpsdragons.org	SPECIALIST (EDS)	Total: 23			
MADISON PUBLIC SCHOOLS		Y	System: 4	148,000	0	27,326
MADISON PUBLIC SCHOOLS	59-0001-000	SUPERINTENDENT	1.00	jfrederick@mpsdragons.org		

Name	Email Address	Education Attained	Total Exp			
Controlling District		Contracted	System Exp	Salary	Add Comp	Benefits
Assigned Location	Agency ID	Position	FTE	Email Address		
NORTHEAST NE JUVENILE SERVICES		N	System: 3			
NORTHEAST NE JUVENILE SERVICES	59-4001-000	SUPERINTENDENT	0.01			
Jordan, Travis		tjordan@mpsdragons.org	MASTERS DEGREE		Total: 20	
MADISON PUBLIC SCHOOLS		Y	System: 20 82,280 9,786 41,898			
MADISON ELEMENTARY SCHOOL	59-0001-002	ASSISTANT ADMINISTRATOR	1.00	tjordan@mpsdragons.org		
Kush, Karla		kkush@mpsdragons.org	MASTERS DEGREE		Total: 15	
MADISON PUBLIC SCHOOLS		Y	System: 11 100,000 0 43,281			
MADISON ELEMENTARY SCHOOL	59-0001-002	PRINCIPAL	0.65	kkush@mpsdragons.org		
MADISON PRESCHOOL	59-0001-005	PRINCIPAL	0.35			
Mackey, Landonn		lmackey@mpsdragons.org	MASTERS DEGREE PLUS HOURS		Total: 12	
MADISON PUBLIC SCHOOLS		Y	System: 5 80,180 13,242 42,134			
MADISON HIGH SCHOOL	59-0001-001	CURRICULUM SPECIALIST	0.50	lmackey@mpsdragons.org		
MADISON HIGH SCHOOL	59-0001-001	ADMINISTRATIVE ACTIVITIES/ATHLETIC DIRECTOR	0.50			
Burt , Jon		jburt@madonnaschool.org	MASTERS DEGREE		Total: 22	
MADONNA SCHOOL		N	System: 7			
MADONNA SCHOOL	28-0725-001	SUPERVISOR/DIRECTOR	1.00	jburt@madonnaschool.org		
Dolliver, Amber		amber.dolliver@mps148.org	MASTERS DEGREE		Total: 20	
MALCOLM PUBLIC SCHOOLS		Y	System: 14 153,180 10,056 32,115			
MALCOLM ELEMENTARY SCHOOL	55-0148-002	PRINCIPAL	1.00	amber.dolliver@mps148.org		
Pritchett, Michael		troy.pritchett@mps148.org	MASTERS DEGREE PLUS HOURS		Total: 30	
MALCOLM PUBLIC SCHOOLS		Y	System: 27 96,000 6,704 28,675			
MALCOLM JR/SR HIGH SCHOOL	55-0148-001	SUPERVISOR/DIRECTOR	0.87	troy.pritchett@mps148.org		
MALCOLM JR/SR HIGH SCHOOL	55-0148-001	TEACHER	0.13			

Name	Email Address	Education Attained	Total Exp			
Controlling District		Contracted	System Exp	Salary	Add Comp	Benefits
Assigned Location	Agency ID	Position	FTE	Email Address		
Squier, Jon	jon.squier@mps148.org	MASTERS DEGREE PLUS HOURS	Total: 29			
MALCOLM PUBLIC SCHOOLS		Y	System: 11	96,000	629	27,610
MALCOLM JR/SR HIGH SCHOOL	55-0148-001	SPECIAL EDUCATION ADMINISTRATOR/DIRECTOR	0.50	jon.squier@mps148.org		
MALCOLM ELEMENTARY SCHOOL	55-0148-002	SPECIAL EDUCATION ADMINISTRATOR/DIRECTOR	0.50			
Sweet, Dallas	dallas.sweet@mps148.org	MASTERS DEGREE	Total: 20			
MALCOLM PUBLIC SCHOOLS		Y	System: 5	96,000	0	27,991
MALCOLM JR/SR HIGH SCHOOL	55-0148-001	ADMINISTRATIVE ACTIVITIES/ATHLETIC DIRECTOR	0.50	dallas.sweet@mps148.org		
MALCOLM JR/SR HIGH SCHOOL	55-0148-001	ASSISTANT PRINCIPAL	0.50			
Terwilliger, Ryan	ryan.terwilliger@mps148.org	SPECIALIST (EDS)	Total: 28			
MALCOLM PUBLIC SCHOOLS		Y	System: 27	178,437	0	47,675
MALCOLM PUBLIC SCHOOLS	55-0148-000	SUPERINTENDENT	1.00	ryan.terwilliger@mps148.org		
Wiedel, Simon	simon.wiedel@mps148.org	MASTERS DEGREE PLUS HOURS	Total: 5			
MALCOLM PUBLIC SCHOOLS		Y	System: 1	130,000	0	22,789
MALCOLM JR/SR HIGH SCHOOL	55-0148-001	PRINCIPAL	1.00	simon.wiedel@mps148.org		
Christen , Jennifer	christen@omahamarian.org	BACHELORS DEGREE PLUS HOURS	Total: 24			
MARIAN HIGH SCHOOL		N	System: 24			
MARIAN HIGH SCHOOL	28-0726-001	ASSISTANT PRINCIPAL	1.00	christen@omahamarian.org		
Hennings , Kristine	khennings@omahamarian.org	MASTERS DEGREE PLUS HOURS	Total: 25			
MARIAN HIGH SCHOOL		N	System: 6			
MARIAN HIGH SCHOOL	28-0726-001	ASSISTANT PRINCIPAL	1.00	khennings@omahamarian.org		
Moore , Gerald	jmoore@omahamarian.org	MASTERS DEGREE	Total: 39			
MARIAN HIGH SCHOOL		N	System: 3			
MARIAN HIGH SCHOOL	28-0726-001	TEACHER	0.50	jmoore@omahamarian.org		
MARIAN HIGH SCHOOL	28-0726-001	ACTIVITIES/ATHLETIC DIRECTOR	0.50			

Name	Email Address	Education Attained	Total Exp	Salary	Add Comp	Benefits
Controlling District	Agency ID	Contracted Position	System Exp			
Assigned Location			FTE	Email Address		
Rohlfs , Rochelle	rrohlfs@omahamarian.org	MASTERS DEGREE	Total: 36			
MARIAN HIGH SCHOOL		N	System: 36			
MARIAN HIGH SCHOOL	28-0726-001	ADMINISTRATIVE ACTIVITIES/ATHLETIC DIRECTOR	0.50	rrohlfs@omahamarian.org		
MARIAN HIGH SCHOOL	28-0726-001	ASSISTANT PRINCIPAL	0.50			
Sullivan , Susan	ssullivan@omahamarian.org	MASTERS DEGREE	Total: 21			
MARIAN HIGH SCHOOL		N	System: 10			
MARIAN HIGH SCHOOL	28-0726-001	PRINCIPAL	1.00	ssullivan@omahamarian.org		
Hoy , Maureen	mhoy@moqschool.org	MASTERS DEGREE PLUS HOURS	Total: 29			
MARY OUR QUEEN ELEM SCHOOL		N	System: 14			
MARY OUR QUEEN ELEM SCHOOL	28-0727-001	PRINCIPAL	1.00	mhoy@moqschool.org		
Petersen , Tara	tpetersen@moqschool.org	MASTERS DEGREE	Total: 30			
MARY OUR QUEEN ELEM SCHOOL		N	System: 14			
MARY OUR QUEEN ELEM SCHOOL	28-0727-001	TEACHER	0.59	tpetersen@moqschool.org		
MARY OUR QUEEN ELEM SCHOOL	28-0727-001	ASSISTANT PRINCIPAL	0.41			
Feeney, Eamonn	efeeney@maxwellschools.org	MASTERS DEGREE PLUS HOURS	Total: 13			
MAXWELL PUBLIC SCHOOLS		Y	System: 4	97,850	0	17,211
MAXWELL HIGH SCHOOL	56-0007-001	PRINCIPAL	1.00	efeeney@maxwellschools.org		
Friend, Melissa	mfriender@maxwellschools.org	MASTERS DEGREE PLUS HOURS	Total: 32			
MAXWELL PUBLIC SCHOOLS		Y	System: 28	109,137	0	47,950
MAXWELL ELEMENTARY SCHOOL	56-0007-002	PRINCIPAL	1.00	mfriender@maxwellschools.org		
Mcmurtry, Daniel	dmcmurtry@maxwellschools.org	SPECIALIST (EDS)	Total: 12			
MAXWELL PUBLIC SCHOOLS		Y	System: 6	144,200	0	54,761
MAXWELL PUBLIC SCHOOLS	56-0007-000	SUPERINTENDENT	1.00	dmcmurtry@maxwellschools.org		

Name	Email Address		Education Attained	Total Exp			
	Controlling District	Assigned Location		Contracted	System Exp	Salary	Add Comp
	Agency ID	Position	FTE	Email Address			
Bejot, Mark	mark.bejot@maywoodtigers.org		SPECIALIST (EDS)	Total: 31			
MAYWOOD PUBLIC SCHOOLS		Y		System: 5	142,966	950	33,634
MAYWOOD PUBLIC SCHOOLS	32-0046-000	SUPERINTENDENT	1.00	mark.bejot@maywoodtigers.org			
Mccain, Lucas	lucas.mccain@maywoodtigers.org		MASTERS DEGREE PLUS HOURS	Total: 13			
MAYWOOD PUBLIC SCHOOLS		Y		System: 7	99,277	950	45,424
MAYWOOD HIGH SCHOOL	32-0046-001	PRINCIPAL	0.50	lucas.mccain@maywoodtigers.org			
MAYWOOD ELEMENTARY SCHOOL	32-0046-002	PRINCIPAL	0.50				
Bednar, Joel	jbednar@mccookbison.org		MASTERS DEGREE PLUS HOURS	Total: 7			
MC COOK PUBLIC SCHOOLS		Y		System: 7	116,550	0	47,397
MC COOK PUBLIC SCHOOLS	73-0017-000	CURRICULUM SPECIALIST	0.50	jbednar@mccookbison.org			
CENTRAL ELEMENTARY SCHOOL	73-0017-006	PRINCIPAL	0.50				
Borland, Greg	gborland@mccookbison.org		MASTERS DEGREE PLUS HOURS	Total: 16			
MC COOK PUBLIC SCHOOLS		Y		System: 8	128,750	600	49,557
MC COOK ELEMENTARY SCHOOL	73-0017-003	PRINCIPAL	1.00	gborland@mccookbison.org			
Curl, Jacob	jcurl@mccookbison.org		MASTERS DEGREE	Total: 11			
MC COOK PUBLIC SCHOOLS		Y		System: 4	95,025	600	16,905
MC COOK SENIOR HIGH SCHOOL	73-0017-001	ASSISTANT PRINCIPAL	1.00	jcurl@mccookbison.org			
Curl, Kali	kcurl@mccookbison.org		MASTERS DEGREE PLUS HOURS	Total: 11			
MC COOK PUBLIC SCHOOLS		Y		System: 11	73,062	3,740	40,318
MC COOK ELEMENTARY SCHOOL	73-0017-003	TEACHER	0.95	kcurl@mccookbison.org			
MC COOK ELEMENTARY SCHOOL	73-0017-003	ASSISTANT PRINCIPAL	0.05				

Name	Email Address	Education Attained	Total Exp			
Controlling District		Contracted	System Exp	Salary	Add Comp	Benefits
Assigned Location	Agency ID	Position	FTE	Email Address		
Dickes, Craig	cdickes@mccookbison.org	MASTERS DEGREE PLUS HOURS	Total: 18			
MC COOK PUBLIC SCHOOLS		Y	System: 18	125,320	600	21,583
MC COOK SENIOR HIGH SCHOOL	73-0017-001	PRINCIPAL	1.00	cdickes@mccookbison.org		
Goltl, Carrie	cgoltl@mccookbison.org	MASTERS DEGREE PLUS HOURS	Total: 34			
MC COOK PUBLIC SCHOOLS		Y	System: 26	80,922	13,838	43,520
MC COOK JUNIOR HIGH SCHOOL	73-0017-002	TEACHER	0.75	cgoltl@mccookbison.org		
MC COOK JUNIOR HIGH SCHOOL	73-0017-002	ASSISTANT PRINCIPAL	0.25			
Gross, Jeff	gross@mccookbison.org	SPECIALIST (EDS)	Total: 9			
MC COOK PUBLIC SCHOOLS		Y	System: 4	147,000	600	46,100
MC COOK SENIOR HIGH SCHOOL	73-0017-001	BUSINESS MANAGER	1.00	gross@mccookbison.org		
Lyons, Chad	cl Lyons@mccookbison.org	MASTERS DEGREE PLUS HOURS	Total: 10			
MC COOK PUBLIC SCHOOLS		Y	System: 10	138,535	600	44,991
MC COOK JUNIOR HIGH SCHOOL	73-0017-002	PRINCIPAL	1.00	cl Lyons@mccookbison.org		
Nichols, Darin	dnichols@mccookbison.org	MASTERS DEGREE PLUS HOURS	Total: 21			
MC COOK PUBLIC SCHOOLS		Y	System: 17	117,420	600	20,889
MC COOK SENIOR HIGH SCHOOL	73-0017-001	ACTIVITIES/ATHLETIC DIRECTOR	0.90	dnichols@mccookbison.org		
MC COOK SENIOR HIGH SCHOOL	73-0017-001	ASSISTANT PRINCIPAL	0.10			
Norgaard, Grant	gnorgaard@mccookbison.org	DOCTORATE	Total: 20			
MC COOK PUBLIC SCHOOLS		Y	System: 16	196,524	600	62,282
MC COOK PUBLIC SCHOOLS	73-0017-000	SUPERINTENDENT	1.00	gnorgaard@mccookbison.org		
Sharp, Molly	msharp@mccookbison.org	MASTERS DEGREE	Total: 11			
MC COOK PUBLIC SCHOOLS		Y	System: 9	65,844	4,743	39,220
CENTRAL ELEMENTARY SCHOOL	73-0017-006	TEACHER	0.90	msharp@mccookbison.org		
CENTRAL ELEMENTARY SCHOOL	73-0017-006	ASSISTANT PRINCIPAL	0.10			

Name	Email Address	Education Attained	Total Exp			
Controlling District		Contracted	System Exp	Salary	Add Comp	Benefits
Assigned Location	Agency ID	Position	FTE	Email Address		
Bloedorn, Landon	landon.bloedorn@mcjmustangs.org	SPECIALIST (EDS)	Total: 12			
MC COOL JUNCTION PUBLIC SCHS		Y	System: 2	87,500	0	24,644
MCCOOL JUNCTION JR-SR HIGH SCH	93-0083-001	PRINCIPAL	0.50	landon.bloedorn@mcjmustangs.org		
MC COOL JUNCTION ELEM SCHOOL	93-0083-002	PRINCIPAL	0.50			
Mcdonald, Dade	dade.mcdonald@mcjmustangs.org	SPECIALIST (EDS)	Total: 22			
MC COOL JUNCTION PUBLIC SCHS		Y	System: 13	137,000	0	50,963
MC COOL JUNCTION PUBLIC SCHS	93-0083-000	SUPERINTENDENT	1.00	dade.mcdonald@mcjmustangs.org		
Stark, Guy	guy.stark@mcjmustangs.org	MASTERS DEGREE PLUS HOURS	Total: 25			
MC COOL JUNCTION PUBLIC SCHS		Y	System: 25	67,600	8,800	40,341
MCCOOL JUNCTION JR-SR HIGH SCH	93-0083-001	TEACHER	0.80	guy.stark@mcjmustangs.org		
MCCOOL JUNCTION JR-SR HIGH SCH	93-0083-001	ACTIVITIES/ATHLETIC DIRECTOR	0.20			
Florea, Kami	kflorea@mcstryon.org	MASTERS DEGREE	Total: 13			
MC PHERSON COUNTY SCHOOLS		Y	System: 11	81,690	600	39,789
MC PHERSON COUNTY SECONDARY SCHOOL	60-0090-001	PRINCIPAL	0.48	kflorea@mcstryon.org		
MC PHERSON COUNTY SECONDARY SCHOOL	60-0090-001	ACTIVITIES/ATHLETIC DIRECTOR	0.04			
TRYON ELEMENTARY	60-0090-002	PRINCIPAL	0.48			
Vanderheiden, Tim	tvanderheiden@mcstryon.org	MASTERS DEGREE PLUS HOURS	Total: 36			
MC PHERSON COUNTY SCHOOLS		Y	System: 5	135,000	1,200	49,238
MC PHERSON COUNTY SCHOOLS	60-0090-000	SUPERINTENDENT	1.00	tvanderheiden@mcstryon.org		
Hickman, Terry	thickman@meadpublicschools.org	MASTERS DEGREE PLUS HOURS	Total: 17			
MEAD PUBLIC SCHOOLS		Y	System: 12	93,250	2,251	43,719
MEAD HIGH SCHOOL	78-0072-001	PRINCIPAL	0.80	thickman@meadpublicschools.org		
MEAD HIGH SCHOOL	78-0072-001	ADMINISTRATIVE ACTIVITIES/ATHLETIC DIRECTOR	0.20			

Name	Email Address	Education Attained	Total Exp			
Controlling District		Contracted	System Exp	Salary	Add Comp	Benefits
Assigned Location	Agency ID	Position	FTE	Email Address		
Kovar, Darin	dkovar@meadpublicschools.org	MASTERS DEGREE PLUS HOURS	Total: 27			
MEAD PUBLIC SCHOOLS		Y	System: 5	113,539	0	47,275
MEAD HIGH SCHOOL	78-0072-001	PRINCIPAL	0.50	dkovar@meadpublicschools.org		
MEAD ELEMENTARY SCHOOL	78-0072-002	PRINCIPAL	0.50			
Quinn, Patrick	pquinn@meadpublicschools.org	SPECIALIST (EDS)	Total: 29			
MEAD PUBLIC SCHOOLS		Y	System: 29	155,400	600	27,293
MEAD PUBLIC SCHOOLS	78-0072-000	SUPERINTENDENT	1.00	pquinn@meadpublicschools.org		
Paben, Jeff	jpaben@medvalley.org	BACHELORS DEGREE PLUS HOURS	Total: 20			
MEDICINE VALLEY PUBLIC SCHOOLS		Y	System: 1	87,000	0	37,803
MEDICINE VALLEY HIGH SCHOOL	32-0125-001	PRINCIPAL	0.34	jpaben@medvalley.org		
MEDICINE VALLEY ELEMENTARY	32-0125-003	PRINCIPAL	0.33			
MEDICINE VALLEY MIDDLE SCHOOL	32-0125-004	PRINCIPAL	0.33			
Trimble, Scott	strimble@medvalley.org	BACHELORS DEGREE	Total: 27			
MEDICINE VALLEY PUBLIC SCHOOLS		Y	System: 3	135,000	0	53,518
MEDICINE VALLEY PUBLIC SCHOOLS	32-0125-000	SUPERINTENDENT	1.00	strimble@medvalley.org		
Gonzalez, Oscar	gonzalezo@mercyhigh.org	MASTERS DEGREE	Total: 19			
MERCY HIGH SCHOOL		N	System: 1			
MERCY HIGH SCHOOL	28-0730-001	ACTIVITIES/ATHLETIC DIRECTOR	1.00	gonzalezo@mercyhigh.org		
Howard, Tiffany	howardt@mercyhigh.org	MASTERS DEGREE PLUS HOURS	Total: 17			
MERCY HIGH SCHOOL		N	System: 1			
MERCY HIGH SCHOOL	28-0730-001	ASSISTANT PRINCIPAL	1.00	howardt@mercyhigh.org		

Name	Email Address	Education Attained	Total Exp			
Controlling District		Contracted	System Exp	Salary	Add Comp	Benefits
Assigned Location	Agency ID	Position	FTE	Email Address		
Wessling , Kristi	wesslingk@mercyhigh.org	BACHELORS DEGREE PLUS HOURS	Total: 30			
MERCY HIGH SCHOOL		N	System: 30			
MERCY HIGH SCHOOL	28-0730-001	PRINCIPAL	1.00	wesslingk@mercyhigh.org		
Asche, Matthew	masche@meridianmustangs.org	MASTERS DEGREE PLUS HOURS	Total: 28			
MERIDIAN PUBLIC SCHOOLS		Y	System: 5	95,000	12,000	45,941
MERIDIAN ELEMENTARY SCHOOL	48-0303-002	PRINCIPAL	1.00	masche@meridianmustangs.org		
Hull, Alexander	ahull@meridianmustangs.org	MASTERS DEGREE PLUS HOURS	Total: 2			
MERIDIAN PUBLIC SCHOOLS		Y	System: 2	95,000	0	43,927
MERIDIAN HIGH SCHOOL	48-0303-001	PRINCIPAL	1.00	ahull@meridianmustangs.org		
Kort, Randall	rkort@meridianmustangs.org	SPECIALIST (EDS)	Total: 11			
MERIDIAN PUBLIC SCHOOLS		Y	System: 11	147,540	0	57,123
MERIDIAN PUBLIC SCHOOLS	48-0303-000	SUPERINTENDENT	1.00	rkort@meridianmustangs.org		
Stueber , Matthew	matt.stueber@messiah.us	MASTERS DEGREE PLUS HOURS	Total: 30			
MESSIAH LUTHERAN ELEMENTARY SCHOOL		N	System: 18			
MESSIAH LUTHERAN ELEMENTARY SCHOOL	55-0702-001	PRINCIPAL	1.00	matt.stueber@messiah.us		
Carlson, Shawn	shawn.carlson@milfordps.org	SPECIALIST (EDS)	Total: 25			
MILFORD PUBLIC SCHOOLS		Y	System: 2	110,307	0	46,396
MILFORD PUBLIC SCHOOLS	80-0005-000	SPECIAL EDUCATION ADMINISTRATOR/DIRECTOR	1.00	shawn.carlson@milfordps.org		
Hartman, Cory	cory.hartman@milfordps.org	MASTERS DEGREE	Total: 23			
MILFORD PUBLIC SCHOOLS		Y	System: 23	123,600	0	21,853
MILFORD ELEMENTARY SCHOOL	80-0005-002	PRINCIPAL	1.00	cory.hartman@milfordps.org		

Name	Email Address	Education Attained	Total Exp			
Controlling District		Contracted	System Exp	Salary	Add Comp	Benefits
Assigned Location	Agency ID	Position	FTE	Email Address		
Kubicek, Mitch	mitch.kubicek@milfordps.org	DOCTORATE	Total: 25			
MILFORD PUBLIC SCHOOLS		Y	System: 9	166,672	0	56,277
MILFORD PUBLIC SCHOOLS	80-0005-000	SUPERINTENDENT	1.00	mitch.kubicek@milfordps.org		
Mowinkel, Brandon	brandon.mowinkel@milfordps.org	DOCTORATE	Total: 23			
MILFORD PUBLIC SCHOOLS		Y	System: 23	143,625	0	25,363
MILFORD HIGH SCHOOL	80-0005-001	PRINCIPAL	1.00	brandon.mowinkel@milfordps.org		
Weber, Jason	jason.weber@milfordps.org	MASTERS DEGREE	Total: 25			
MILFORD PUBLIC SCHOOLS		Y	System: 3	106,307	0	45,695
MILFORD HIGH SCHOOL	80-0005-001	ASSISTANT PRINCIPAL	1.00	jason.weber@milfordps.org		
ABUEG, KRISTEN	ksabueg@mpsomaha.org	DOCTORATE	Total: 18			
MILLARD PUBLIC SCHOOLS		Y	System: 18	97,210	972	43,564
BEADLE MIDDLE SCHOOL	28-0017-035	ASSISTANT PRINCIPAL	1.00	ksabueg@mpsomaha.org		
BALLARD, COLLEEN	cdballard@mpsomaha.org	MASTERS DEGREE PLUS HOURS	Total: 26			
MILLARD PUBLIC SCHOOLS		Y	System: 22	119,745	3,592	47,144
WILLOWDALE ELEMENTARY SCHOOL	28-0017-028	PRINCIPAL	1.00	cdballard@mpsomaha.org		
BALLARD, SAMANTHA	skballard@mpsomaha.org	MASTERS DEGREE PLUS HOURS	Total: 16			
MILLARD PUBLIC SCHOOLS		Y	System: 11	106,707	1,067	38,598
MILLARD WEST HIGH SCHOOL	28-0017-030	ASSISTANT PRINCIPAL	1.00	skballard@mpsomaha.org		
BEARINGER, AARON	ajbearinger@mpsomaha.org	MASTERS DEGREE PLUS HOURS	Total: 20			
MILLARD PUBLIC SCHOOLS		Y	System: 20	141,411	4,242	51,055
MILLARD NORTH HIGH SCHOOL	28-0017-004	PRINCIPAL	1.00	ajbearinger@mpsomaha.org		

Name	Email Address	Education Attained	Total Exp			
Controlling District		Contracted	System Exp	Salary	Add Comp	Benefits
Assigned Location	Agency ID	Position	FTE	Email Address		
BECKER, AMY	ajbecker@mpsomaha.org	MASTERS DEGREE PLUS HOURS	Total: 24			
MILLARD PUBLIC SCHOOLS		Y	System: 15	106,111	1,061	42,923
BRYAN ELEMENTARY SCHOOL	28-0017-003	PRINCIPAL	1.00	ajbecker@mpsomaha.org		
BINGHAM, LUCAS	lrbingham@mpsomaha.org	MASTERS DEGREE PLUS HOURS	Total: 2			
MILLARD PUBLIC SCHOOLS		Y	System: 2	154,732	1,547	51,531
MILLARD PUBLIC SCHOOLS	28-0017-000	SUPERVISOR/DIRECTOR	1.00	lrbingham@mpsomaha.org		
BROSNAN, EMILI	elbrosnan@mpsomaha.org	DOCTORATE	Total: 9			
MILLARD PUBLIC SCHOOLS		Y	System: 8	118,165	2,363	44,187
KEITH LUTZ HORIZON HIGH SCHOOL	28-0017-041	PRINCIPAL	1.00	elbrosnan@mpsomaha.org		
BUCKMAN, MEREDITH	mebuckman@mpsomaha.org	MASTERS DEGREE PLUS HOURS	Total: 12			
MILLARD PUBLIC SCHOOLS		Y	System: 5	108,188	1,082	44,678
GRACE ABBOTT ELEM SCHOOL	28-0017-007	PRINCIPAL	1.00	mebuckman@mpsomaha.org		
BURKE, DAYNA	dmburke@mpsomaha.org	MASTERS DEGREE	Total: 17			
MILLARD PUBLIC SCHOOLS		Y	System: 5	106,111	1,061	43,888
ALDRICH ELEMENTARY	28-0017-031	PRINCIPAL	1.00	dmburke@mpsomaha.org		
BURTON, NICOLE	neburton@mpsomaha.org	DOCTORATE	Total: 27			
MILLARD PUBLIC SCHOOLS		Y	System: 17	116,296	2,326	46,317
ROHWER ELEMENTARY SCHOOL	28-0017-033	PRINCIPAL	1.00	neburton@mpsomaha.org		
CARLSON, SEAN	smcarlson@mpsomaha.org	MASTERS DEGREE	Total: 13			
MILLARD PUBLIC SCHOOLS		Y	System: 13	101,431	2,029	41,196
MILLARD NORTH MIDDLE SCHOOL	28-0017-006	ASSISTANT PRINCIPAL	1.00	smcarlson@mpsomaha.org		

Name	Email Address	Education Attained	Total Exp			
Controlling District		Contracted	System Exp	Salary	Add Comp	Benefits
Assigned Location	Agency ID	Position	FTE	Email Address		
CASE, CURTIS	crcase@mpsomaha.org		DOCTORATE	Total: 32		
MILLARD PUBLIC SCHOOLS		Y	System: 24	176,732	10,604	58,029
MILLARD PUBLIC SCHOOLS	28-0017-000	SUPERVISOR/DIRECTOR	1.00	crcase@mpsomaha.org		
CHICK, KEVIN	kchick@mpsomaha.org		DOCTORATE	Total: 33		
MILLARD PUBLIC SCHOOLS		Y	System: 33	204,154	12,249	60,492
MILLARD PUBLIC SCHOOLS	28-0017-000	ASSISTANT SUPERINTENDENT	1.00	kchick@mpsomaha.org		
COOKE, ANNE	ascooke@mpsomaha.org		MASTERS DEGREE PLUS HOURS	Total: 21		
MILLARD PUBLIC SCHOOLS		Y	System: 19	106,111	1,061	44,310
HITCHCOCK ELEMENTARY SCHOOL	28-0017-012	PRINCIPAL	1.00	ascooke@mpsomaha.org		
COOPER, TARA	trcooper@mpsomaha.org		DOCTORATE	Total: 21		
MILLARD PUBLIC SCHOOLS		Y	System: 21	120,932	3,628	47,358
NEIHARDT ELEMENTARY SCHOOL	28-0017-017	PRINCIPAL	1.00	trcooper@mpsomaha.org		
DAUBERT, HEATHER	hdaubert@mpsomaha.org		DOCTORATE	Total: 31		
MILLARD PUBLIC SCHOOLS		Y	System: 31	110,541	4,974	24,229
BEADLE MIDDLE SCHOOL	28-0017-035	ASSISTANT PRINCIPAL	1.00	hdaubert@mpsomaha.org		
DEFREECE, ANDREW	adefreec@mpsomaha.org		SPECIALIST (EDS)	Total: 33		
MILLARD PUBLIC SCHOOLS		Y	System: 33	157,493	9,450	54,787
MILLARD PUBLIC SCHOOLS	28-0017-000	SUPERVISOR/DIRECTOR	1.00	adefreec@mpsomaha.org		
DOLEZAL, KRISTIN	kldolezal@mpsomaha.org		MASTERS DEGREE PLUS HOURS	Total: 15		
MILLARD PUBLIC SCHOOLS		Y	System: 15	108,188	1,082	42,214
NORRIS ELEMENTARY SCHOOL	28-0017-009	PRINCIPAL	1.00	kldolezal@mpsomaha.org		

Name	Email Address	Education Attained	Total Exp			
Controlling District		Contracted	System Exp	Salary	Add Comp	Benefits
Assigned Location	Agency ID	Position	FTE	Email Address		
DRAEGER, JARED	jldraeger@mpsomaha.org	MASTERS DEGREE	Total: 12			
MILLARD PUBLIC SCHOOLS		Y	System: 12	101,445	2,029	43,662
HARRY ANDERSEN MIDDLE SCHOOL	28-0017-025	ASSISTANT PRINCIPAL	1.00	jldraeger@mpsomaha.org		
ESSER, TED	tesser@mpsomaha.org	DOCTORATE	Total: 42			
MILLARD PUBLIC SCHOOLS		Y	System: 27	133,974	8,038	46,613
MILLARD PUBLIC SCHOOLS	28-0017-000	COORDINATOR	1.00	tesser@mpsomaha.org		
FARWELL, JASON	jafarwell@mpsomaha.org	MASTERS DEGREE	Total: 23			
MILLARD PUBLIC SCHOOLS		Y	System: 13	131,660	3,950	50,125
CODY ELEMENTARY SCHOOL	28-0017-008	PRINCIPAL	1.00	jafarwell@mpsomaha.org		
FEDEN, KRISTY	klfeden@mpsomaha.org	DOCTORATE	Total: 3			
MILLARD PUBLIC SCHOOLS		Y	System: 3	125,104	1,251	22,225
MILLARD PUBLIC SCHOOLS	28-0017-000	COORDINATOR	0.50	klfeden@mpsomaha.org		
YOUNG ADULT PROGRAM	28-0017-037	COORDINATOR	0.50			
FINK, BETH	blfink@mpsomaha.org	DOCTORATE	Total: 27			
MILLARD PUBLIC SCHOOLS		Y	System: 27	149,409	8,965	53,285
RUSSELL MIDDLE SCHOOL	28-0017-029	PRINCIPAL	1.00	blfink@mpsomaha.org		
GEERTS, MATTHEW	mjgeerts@mpsomaha.org	SPECIALIST (EDS)	Total: 19			
MILLARD PUBLIC SCHOOLS		Y	System: 11	108,129	2,163	19,410
MILLARD SOUTH HIGH SCHOOL	28-0017-001	ASSISTANT PRINCIPAL	1.00	mjgeerts@mpsomaha.org		
GONZALEZ, ANTONIO	aagonzalez@mpsomaha.org	MASTERS DEGREE PLUS HOURS	Total: 10			
MILLARD PUBLIC SCHOOLS		Y	System: 10	96,248	962	40,506
KEITH LUTZ HORIZON HIGH SCHOOL	28-0017-041	ASSISTANT PRINCIPAL	1.00	aagonzalez@mpsomaha.org		

Name	Email Address	Education Attained	Total Exp			
Controlling District		Contracted	System Exp	Salary	Add Comp	Benefits
Assigned Location	Agency ID	Position	FTE	Email Address		
GONZALEZ, ERIN	emgonzalez@mpsomaha.org	MASTERS DEGREE	Total: 12			
MILLARD PUBLIC SCHOOLS		Y	System: 9	121,606	2,432	31,441
HARVEY OAKS ELEMENTARY SCHOOL	28-0017-019	PRINCIPAL	1.00	emgonzalez@mpsomaha.org		
GRANDGENETT, ERIC	engrandgenett@mpsomaha.org	MASTERS DEGREE	Total: 25			
MILLARD PUBLIC SCHOOLS		Y	System: 25	131,522	3,946	46,384
HARRY ANDERSEN MIDDLE SCHOOL	28-0017-025	PRINCIPAL	1.00	engrandgenett@mpsomaha.org		
GRIMMINGER, HARRY	hsgrimminger@mpsomaha.org	MASTERS DEGREE	Total: 38			
MILLARD PUBLIC SCHOOLS		Y	System: 25	149,370	8,962	45,857
MILLARD WEST HIGH SCHOOL	28-0017-030	ASSISTANT PRINCIPAL	1.00	hsgrimminger@mpsomaha.org		
HANLON, JAMES	jrhanlon@mpsomaha.org	MASTERS DEGREE PLUS HOURS	Total: 24			
MILLARD PUBLIC SCHOOLS		Y	System: 24	123,025	5,536	48,059
ACKERMAN ELEMENTARY SCHOOL	28-0017-024	PRINCIPAL	1.00	jrhanlon@mpsomaha.org		
HARRAHILL, LINDSEY	lmharrahill@mpsomaha.org	MASTERS DEGREE PLUS HOURS	Total: 14			
MILLARD PUBLIC SCHOOLS		Y	System: 14	115,168	2,303	46,116
UPCHURCH ELEMENTARY	28-0017-040	PRINCIPAL	1.00	lmharrahill@mpsomaha.org		
HAWKINS, MARK	mwhawkin@mpsomaha.org	MASTERS DEGREE PLUS HOURS	Total: 34			
MILLARD PUBLIC SCHOOLS		Y	System: 27	109,202	2,184	37,629
MILLARD WEST HIGH SCHOOL	28-0017-030	ASSISTANT PRINCIPAL	1.00	mwhawkin@mpsomaha.org		
HOLT, KATHERINE	kaholt@mpsomaha.org	MASTERS DEGREE PLUS HOURS	Total: 22			
MILLARD PUBLIC SCHOOLS		Y	System: 7	107,148	1,071	44,494
SANDOZ ELEMENTARY SCHOOL	28-0017-010	PRINCIPAL	1.00	kaholt@mpsomaha.org		

Name	Email Address	Education Attained	Total Exp			
Controlling District		Contracted	System Exp	Salary	Add Comp	Benefits
Assigned Location	Agency ID	Position	FTE	Email Address		
HUGHES, CHRISTOPHER	cmhughes@mpsomaha.org		BACHELORS DEGREE	Total: 25		
MILLARD PUBLIC SCHOOLS		Y	System: 25	148,649	0	51,542
MILLARD PUBLIC SCHOOLS	28-0017-000	BUSINESS MANAGER	1.00	cmhughes@mpsomaha.org		
HUTTON, KARA	khutton@mpsomaha.org		DOCTORATE	Total: 31		
MILLARD PUBLIC SCHOOLS		Y	System: 31	151,706	9,102	47,894
MILLARD PUBLIC SCHOOLS	28-0017-000	COORDINATOR	1.00	khutton@mpsomaha.org		
INGWERSON, SCOTT	shingwerson@mpsomaha.org		DOCTORATE	Total: 18		
MILLARD PUBLIC SCHOOLS		Y	System: 18	138,052	6,212	41,601
MILLARD NORTH MIDDLE SCHOOL	28-0017-006	PRINCIPAL	1.00	shingwerson@mpsomaha.org		
JELKIN, GEORGE	gwjelkin@mpsomaha.org		MASTERS DEGREE	Total: 32		
MILLARD PUBLIC SCHOOLS		Y	System: 19	167,906	7,556	56,280
MILLARD PUBLIC SCHOOLS	28-0017-000	SUPERVISOR/DIRECTOR	1.00	gwjelkin@mpsomaha.org		
KEITH, ANNE	ackeith@mpsomaha.org		MASTERS DEGREE PLUS HOURS	Total: 25		
MILLARD PUBLIC SCHOOLS		Y	System: 17	97,711	977	40,765
MILLARD PUBLIC SCHOOLS	28-0017-000	COORDINATOR	1.00	ackeith@mpsomaha.org		
KELBERLAU, DARIN	dckelberlau@mpsomaha.org		MASTERS DEGREE	Total: 11		
MILLARD PUBLIC SCHOOLS		Y	System: 11	157,080	4,712	53,884
MILLARD PUBLIC SCHOOLS	28-0017-000	SUPERVISOR/DIRECTOR	1.00	dckelberlau@mpsomaha.org		
KLUG, MICHELLE	mmklug@mpsomaha.org		DOCTORATE	Total: 24		
MILLARD PUBLIC SCHOOLS		Y	System: 24	139,506	6,278	51,078
MILLARD CENTRAL MIDDLE SCHOOL	28-0017-002	PRINCIPAL	1.00	mmklug@mpsomaha.org		

Name	Email Address	Education Attained	Total Exp			
Controlling District		Contracted	System Exp	Salary	Add Comp	Benefits
Assigned Location	Agency ID	Position	FTE	Email Address		
KOTLARZ, ALICIA	ackotlarz@mpsomaha.org	DOCTORATE	Total: 26			
MILLARD PUBLIC SCHOOLS		Y	System: 24	126,702	5,702	39,522
MONTCLAIR ELEMENTARY SCHOOL	28-0017-013	PRINCIPAL	1.00	ackotlarz@mpsomaha.org		
KREAGER, BETHANY	blkreager@mpsomaha.org	MASTERS DEGREE	Total: 27			
MILLARD PUBLIC SCHOOLS		Y	System: 16	136,513	6,143	50,530
WILLA CATHER ELEMENTARY SCHOOL	28-0017-011	PRINCIPAL	1.00	blkreager@mpsomaha.org		
LOGAN, TRACY	tllogan@mpsomaha.org	MASTERS DEGREE PLUS HOURS	Total: 27			
MILLARD PUBLIC SCHOOLS		Y	System: 23	132,541	5,964	49,803
HOLLING HEIGHTS ELEM SCHOOL	28-0017-014	PRINCIPAL	1.00	tllogan@mpsomaha.org		
LUNDGREN, CASEY	cilundgr@mpsomaha.org	MASTERS DEGREE	Total: 24			
MILLARD PUBLIC SCHOOLS		Y	System: 24	113,537	3,406	46,853
MILLARD WEST HIGH SCHOOL	28-0017-030	ASSISTANT PRINCIPAL	1.00	cilundgr@mpsomaha.org		
MALCOM, LAURA	lkmalcom@mpsomaha.org	MASTERS DEGREE	Total: 15			
MILLARD PUBLIC SCHOOLS		Y	System: 15	107,148	1,071	42,435
NORMAN ROCKWELL ELEM SCHOOL	28-0017-020	PRINCIPAL	1.00	lkmalcom@mpsomaha.org		
MALONE, TROY	tjmalone@mpsomaha.org	MASTERS DEGREE	Total: 13			
MILLARD PUBLIC SCHOOLS		Y	System: 13	121,479	2,430	44,780
J STERLING MORTON ELEM SCHOOL	28-0017-015	PRINCIPAL	1.00	tjmalone@mpsomaha.org		
MALY, KEITH	kwmaly@mpsomaha.org	MASTERS DEGREE	Total: 20			
MILLARD PUBLIC SCHOOLS		Y	System: 17	108,759	1,088	37,122
MILLARD NORTH HIGH SCHOOL	28-0017-004	ASSISTANT PRINCIPAL	1.00	kwmaly@mpsomaha.org		

Name	Email Address	Education Attained	Total Exp			
Controlling District		Contracted	System Exp	Salary	Add Comp	Benefits
Assigned Location	Agency ID	Position	FTE	Email Address		
MANZITTO, COURTNEY	clmanzitto@mpsomaha.org	DOCTORATE	Total: 20			
MILLARD PUBLIC SCHOOLS		Y	System: 14	115,153	2,303	46,113
WHEELER ELEMENTARY SCHOOL	28-0017-034	PRINCIPAL	1.00	clmanzitto@mpsomaha.org		
MARLATT, SUSAN	smarlatt@mpsomaha.org	MASTERS DEGREE PLUS HOURS	Total: 29			
MILLARD PUBLIC SCHOOLS		Y	System: 29	123,868	7,432	40,687
MILLARD NORTH HIGH SCHOOL	28-0017-004	ASSISTANT PRINCIPAL	1.00	smarlatt@mpsomaha.org		
MEISGEIER, CHAD	cmmeisgeier@mpsomaha.org	DOCTORATE	Total: 18			
MILLARD PUBLIC SCHOOLS		Y	System: 18	196,806	8,856	59,276
MILLARD PUBLIC SCHOOLS	28-0017-000	BUSINESS MANAGER	1.00	cmmeisgeier@mpsomaha.org		
METZGER, BRETT	bametzger@mpsomaha.org	MASTERS DEGREE PLUS HOURS	Total: 19			
MILLARD PUBLIC SCHOOLS		Y	System: 19	101,431	2,029	18,634
MILLARD CENTRAL MIDDLE SCHOOL	28-0017-002	ASSISTANT PRINCIPAL	1.00	bametzger@mpsomaha.org		
MILLARD, BRADLEY	bsmillard@mpsomaha.org	MASTERS DEGREE	Total: 24			
MILLARD PUBLIC SCHOOLS		Y	System: 19	120,990	3,630	47,369
MILLARD SOUTH HIGH SCHOOL	28-0017-001	ASSISTANT PRINCIPAL	1.00	bsmillard@mpsomaha.org		
MOLLRING, MITCHELL	msmollring@mpsomaha.org	MASTERS DEGREE	Total: 29			
MILLARD PUBLIC SCHOOLS		Y	System: 18	149,288	6,718	53,700
MILLARD PUBLIC SCHOOLS	28-0017-000	SUPERVISOR/DIRECTOR	1.00	msmollring@mpsomaha.org		
NIEMANN, KATHARINE	kniemann@mpsomaha.org	MASTERS DEGREE	Total: 12			
MILLARD PUBLIC SCHOOLS		Y	System: 11	99,456	1,989	18,281
RUSSELL MIDDLE SCHOOL	28-0017-029	ASSISTANT PRINCIPAL	1.00	kniemann@mpsomaha.org		

Name	Email Address	Education Attained	Total Exp			
Controlling District		Contracted	System Exp	Salary	Add Comp	Benefits
Assigned Location	Agency ID	Position	FTE	Email Address		
NOVOTNY-BUSS, CARRIE	cnovotny@mpsomaha.org		DOCTORATE	Total: 29		
MILLARD PUBLIC SCHOOLS		Y	System: 29	143,295	8,598	52,149
MILLARD PUBLIC SCHOOLS	28-0017-000	SUPERVISOR/DIRECTOR	1.00	cnovotny@mpsomaha.org		
PENKE, HEIDI	hrpenke@mpsomaha.org		DOCTORATE	Total: 26		
MILLARD PUBLIC SCHOOLS		Y	System: 26	147,494	6,637	52,541
MILLARD PUBLIC SCHOOLS	28-0017-000	SUPERVISOR/DIRECTOR	1.00	hrpenke@mpsomaha.org		
PHIPPS, HEATHER	hphipps@mpsomaha.org		DOCTORATE	Total: 33		
MILLARD PUBLIC SCHOOLS		Y	System: 33	204,154	12,249	54,675
MILLARD PUBLIC SCHOOLS	28-0017-000	ASSISTANT SUPERINTENDENT	1.00	hphipps@mpsomaha.org		
PINKALL, ANDREW	acpinkall@mpsomaha.org		MASTERS DEGREE	Total: 21		
MILLARD PUBLIC SCHOOLS		Y	System: 16	123,695	5,566	48,182
MILLARD SOUTH HIGH SCHOOL	28-0017-001	ASSISTANT PRINCIPAL	1.00	acpinkall@mpsomaha.org		
REID, JENNIFER	jlreid@mpsomaha.org		DOCTORATE	Total: 29		
MILLARD PUBLIC SCHOOLS		Y	System: 20	109,632	3,289	43,259
KIEWIT MIDDLE SCHOOL	28-0017-026	ASSISTANT PRINCIPAL	1.00	jlreid@mpsomaha.org		
RIPA, AMBER	aeripa@mpsomaha.org		MASTERS DEGREE PLUS HOURS	Total: 21		
MILLARD PUBLIC SCHOOLS		Y	System: 21	107,084	2,142	28,844
MILLARD NORTH HIGH SCHOOL	28-0017-004	ASSISTANT PRINCIPAL	1.00	aeripa@mpsomaha.org		
ROBERTS, PAIGE	peroberts@mpsomaha.org		MASTERS DEGREE	Total: 30		
MILLARD PUBLIC SCHOOLS		Y	System: 15	136,188	6,128	50,471
REEDER ELEMENTARY SCHOOL	28-0017-038	PRINCIPAL	1.00	peroberts@mpsomaha.org		

Name	Email Address	Education Attained	Total Exp			
Controlling District		Contracted	System Exp	Salary	Add Comp	Benefits
Assigned Location	Agency ID	Position	FTE	Email Address		
ROZEBOOM, SARAH	smrozeboom@mpsomaha.org	MASTERS DEGREE PLUS HOURS	Total: 13			
MILLARD PUBLIC SCHOOLS		Y	System: 13	109,249	1,092	44,866
BLACK ELK ELEMENTARY SCHOOL	28-0017-032	PRINCIPAL	1.00	smrozeboom@mpsomaha.org		
RUDLOFF, GINA	gkrudloff@mpsomaha.org	MASTERS DEGREE	Total: 34			
MILLARD PUBLIC SCHOOLS		Y	System: 24	118,559	3,557	44,466
COTTONWOOD ELEMENTARY SCHOOL	28-0017-018	PRINCIPAL	1.00	gkrudloff@mpsomaha.org		
SAUM-MILLS, KIMBERLEY	ksaumills@mpsomaha.org	DOCTORATE	Total: 34			
MILLARD PUBLIC SCHOOLS		Y	System: 29	186,787	11,207	58,407
MILLARD PUBLIC SCHOOLS	28-0017-000	ASSISTANT SUPERINTENDENT	1.00	ksaumills@mpsomaha.org		
SCHARFF, CINDY	cmscharff@mpsomaha.org	DOCTORATE	Total: 32			
MILLARD PUBLIC SCHOOLS		Y	System: 17	116,296	2,326	46,317
WALT DISNEY ELEMENTARY SCHOOL	28-0017-016	PRINCIPAL	1.00	cmscharff@mpsomaha.org		
SCHUCHARDT, CHARLENE	cmschuchardt@mpsomaha.org	MASTERS DEGREE PLUS HOURS	Total: 26			
MILLARD PUBLIC SCHOOLS		Y	System: 13	107,148	1,071	44,072
EZRA MILLARD ELEMENTARY SCH	28-0017-027	PRINCIPAL	1.00	cmschuchardt@mpsomaha.org		
SCHWARTZ, JOHN	jdschwartz@mpsomaha.org	DOCTORATE	Total: 24			
MILLARD PUBLIC SCHOOLS		Y	System: 4	282,750	18,828	67,677
MILLARD PUBLIC SCHOOLS	28-0017-000	SUPERINTENDENT	1.00	jdschwartz@mpsomaha.org		
SIEPKER, JORDAN	jlsiepker@mpsomaha.org	MASTERS DEGREE PLUS HOURS	Total: 14			
MILLARD PUBLIC SCHOOLS		Y	System: 14	95,323	953	16,953
KIEWIT MIDDLE SCHOOL	28-0017-026	ASSISTANT PRINCIPAL	1.00	jlsiepker@mpsomaha.org		

Name	Email Address	Education Attained	Total Exp			
Controlling District		Contracted	System Exp	Salary	Add Comp	Benefits
Assigned Location	Agency ID	Position	FTE	Email Address		
SMITH, LANCE	lmsmith@mpsomaha.org	MASTERS DEGREE PLUS HOURS	Total: 17			
MILLARD PUBLIC SCHOOLS		Y	System: 15	115,192	2,304	43,656
MILLARD WEST HIGH SCHOOL	28-0017-030	ASSISTANT PRINCIPAL	1.00	lmsmith@mpsomaha.org		
SMITH, MARSHALL	mmsmith@mpsomaha.org	MASTERS DEGREE	Total: 26			
MILLARD PUBLIC SCHOOLS		Y	System: 25	139,421	6,274	49,675
KIEWIT MIDDLE SCHOOL	28-0017-026	PRINCIPAL	1.00	mmsmith@mpsomaha.org		
SNOW, BRENT	bsnow@mpsomaha.org	DOCTORATE	Total: 25			
MILLARD PUBLIC SCHOOLS		Y	System: 25	107,597	3,228	44,951
RUSSELL MIDDLE SCHOOL	28-0017-029	ASSISTANT PRINCIPAL	1.00	bsnow@mpsomaha.org		
SOUTHWORTH, JOHN	jdsouthw@mpsomaha.org	MASTERS DEGREE	Total: 27			
MILLARD PUBLIC SCHOOLS		Y	System: 27	147,930	8,876	53,840
BEADLE MIDDLE SCHOOL	28-0017-035	PRINCIPAL	1.00	jdsouthw@mpsomaha.org		
SPESSARD-SCHROER, HEATHER	hnschroer@mpsomaha.org	MASTERS DEGREE PLUS HOURS	Total: 20			
MILLARD PUBLIC SCHOOLS		Y	System: 20	100,439	2,009	43,482
HARRY ANDERSEN MIDDLE SCHOOL	28-0017-025	ASSISTANT PRINCIPAL	1.00	hnschroer@mpsomaha.org		
STARKS, MATTHEW	mestarks@mpsomaha.org	BACHELORS DEGREE PLUS HOURS	Total: 9			
MILLARD PUBLIC SCHOOLS		Y	System: 9	102,603	1,026	43,689
MILLARD NORTH HIGH SCHOOL	28-0017-004	ASSISTANT PRINCIPAL	1.00	mestarks@mpsomaha.org		
THOMA, ANNA	amthoma@mpsomaha.org	DOCTORATE	Total: 14			
MILLARD PUBLIC SCHOOLS		Y	System: 11	109,445	3,283	43,226
MILLARD NORTH MIDDLE SCHOOL	28-0017-006	ASSISTANT PRINCIPAL	1.00	amthoma@mpsomaha.org		

Name	Email Address	Education Attained	Total Exp			
Controlling District		Contracted	System Exp	Salary	Add Comp	Benefits
Assigned Location	Agency ID	Position	FTE	Email Address		
THRONE, STEVE	sdthrone@mpsomaha.org	MASTERS DEGREE	Total: 32			
MILLARD PUBLIC SCHOOLS		Y	System: 20	120,193	3,606	40,380
MILLARD SOUTH HIGH SCHOOL	28-0017-001	ASSISTANT PRINCIPAL	1.00	sdthrone@mpsomaha.org		
TIEMANN, GREGORY	getiemann@mpsomaha.org	DOCTORATE	Total: 29			
MILLARD PUBLIC SCHOOLS		Y	System: 23	168,724	10,123	50,421
MILLARD WEST HIGH SCHOOL	28-0017-030	PRINCIPAL	1.00	getiemann@mpsomaha.org		
TRIPPLE, TODD	tetrippe@mpsomaha.org	DOCTORATE	Total: 12			
MILLARD PUBLIC SCHOOLS		Y	System: 9	139,749	2,795	50,510
MILLARD PUBLIC SCHOOLS	28-0017-000	STAFF DEVELOPMENT DIRECTOR	1.00	tetrippe@mpsomaha.org		
VONDERHAAR, JOSEPH	jpvonderhaar@mpsomaha.org	MASTERS DEGREE	Total: 14			
MILLARD PUBLIC SCHOOLS		Y	System: 14	128,291	2,566	48,462
MILLARD PUBLIC SCHOOLS	28-0017-000	STAFF DEVELOPMENT DIRECTOR	1.00	jpvonderhaar@mpsomaha.org		
WEAVER, HEIDI	hweaver@mpsomaha.org	MASTERS DEGREE	Total: 27			
MILLARD PUBLIC SCHOOLS		Y	System: 27	164,853	9,891	56,984
MILLARD SOUTH HIGH SCHOOL	28-0017-001	PRINCIPAL	1.00	hweaver@mpsomaha.org		
WEERS, ANTHONY	ajweers@mpsomaha.org	DOCTORATE	Total: 22			
MILLARD PUBLIC SCHOOLS		Y	System: 9	155,150	3,103	53,264
MILLARD PUBLIC SCHOOLS	28-0017-000	SUPERVISOR/DIRECTOR	1.00	ajweers@mpsomaha.org		
WENGER, TREVOR	tewenger@mpsomaha.org	MASTERS DEGREE PLUS HOURS	Total: 14			
MILLARD PUBLIC SCHOOLS		Y	System: 14	95,323	953	42,401
MILLARD CENTRAL MIDDLE SCHOOL	28-0017-002	ASSISTANT PRINCIPAL	1.00	tewenger@mpsomaha.org		

Name	Email Address	Education Attained	Total Exp			
Controlling District		Contracted	System Exp	Salary	Add Comp	Benefits
Assigned Location	Agency ID	Position	FTE	Email Address		
WHARTON-HUNT, AMANDA	alhunt@mpsomaha.org		DOCTORATE	Total: 24		
MILLARD PUBLIC SCHOOLS		Y	System: 15	121,769	2,435	47,296
MILLARD PUBLIC SCHOOLS	28-0017-000	COORDINATOR	1.00	alhunt@mpsomaha.org		
WRAGGE, MICHAELA	mmwragge@mpsomaha.org		MASTERS DEGREE PLUS HOURS	Total: 22		
MILLARD PUBLIC SCHOOLS		Y	System: 17	109,210	2,184	19,603
MILLARD SOUTH HIGH SCHOOL	28-0017-001	ASSISTANT PRINCIPAL	1.00	mmwragge@mpsomaha.org		
WRAGGE, NATHAN	ngwragge@mpsomaha.org		MASTERS DEGREE PLUS HOURS	Total: 16		
MILLARD PUBLIC SCHOOLS		Y	System: 16	100,633	1,006	43,341
MILLARD NORTH HIGH SCHOOL	28-0017-004	ASSISTANT PRINCIPAL	1.00	ngwragge@mpsomaha.org		
WUNDERLICH, BRITTANY	blwunderlich@mpsomaha.org		MASTERS DEGREE PLUS HOURS	Total: 12		
MILLARD PUBLIC SCHOOLS		Y	System: 12	107,148	1,071	19,046
REAGAN ELEMENTARY	28-0017-039	PRINCIPAL	1.00	blwunderlich@mpsomaha.org		
ZIMMERMAN, CHAD	crzimmerman@mpsomaha.org		MASTERS DEGREE PLUS HOURS	Total: 26		
MILLARD PUBLIC SCHOOLS		Y	System: 17	152,414	6,859	54,272
MILLARD PUBLIC SCHOOLS	28-0017-000	ADMINISTRATIVE ACTIVITIES/ATHLETIC DIRECTOR	1.00	crzimmerman@mpsomaha.org		
Crane, Shannon	shannon.crane@minatareschools.org		BACHELORS DEGREE	Total: 4		
MINATARE PUBLIC SCHOOLS		Y	System: 4	59,000	0	39
MINATARE PUBLIC SCHOOLS	79-0002-000	BUSINESS MANAGER	1.00	shannon.crane@minatareschools.org		
Robbins, Rocky	rocky.robbins@minatareschools.org		SPECIALIST (EDS)	Total: 27		
MINATARE PUBLIC SCHOOLS		Y	System: 10	114,000	4,000	60,877
MINATARE PUBLIC SCHOOLS	79-0002-000	SUPERINTENDENT	1.00	rocky.robbins@minatareschools.org		

Name	Email Address	Education Attained	Total Exp			
Controlling District		Contracted	System Exp	Salary	Add Comp	Benefits
Assigned Location	Agency ID	Position	FTE	Email Address		
Schneider, Rocky	rocky.schneider@minatareschools.org	MASTERS DEGREE PLUS HOURS	Total: 23			
MINATARE PUBLIC SCHOOLS		Y	System: 2	83,500	12,500	48,774
MINATARE HIGH SCHOOL	79-0002-001	PRINCIPAL	0.50	rocky.schneider@minatareschools.org		
MINATARE JUNIOR HIGH SCHOOL	79-0002-004	PRINCIPAL	0.50			
Wolf, Jodi	jodi.wolf@minatareschools.org	MASTERS DEGREE PLUS HOURS	Total: 20			
MINATARE PUBLIC SCHOOLS		Y	System: 14	88,000	3,000	47,871
MINATARE ELEMENTARY SCHOOL	79-0002-002	PRINCIPAL	1.00	jodi.wolf@minatareschools.org		
Hosick, Don	don.hosick@mindenwhippets.org	SPECIALIST (EDS)	Total: 30			
MINDEN PUBLIC SCHOOLS		Y	System: 17	116,500	0	37,933
MINDEN HIGH SCHOOL	50-0503-001	PRINCIPAL	1.00	don.hosick@mindenwhippets.org		
Jensen, Chelsey	chelsey.jensen@mindenwhippets.org	MASTERS DEGREE PLUS HOURS	Total: 12			
MINDEN PUBLIC SCHOOLS		Y	System: 5	101,500	0	44,195
C L JONES MIDDLE SCHOOL	50-0503-003	PRINCIPAL	0.60	chelsey.jensen@mindenwhippets.org		
C L JONES MIDDLE SCHOOL	50-0503-003	PROGRAM SUPERVISOR/DIRECTOR	0.40			
Knajdl, Jeremy	jeremy.knajdl@mindenwhippets.org	BACHELORS DEGREE	Total: 15			
MINDEN PUBLIC SCHOOLS		Y	System: 15	105,000	0	44,808
MINDEN PUBLIC SCHOOLS	50-0503-000	BUSINESS MANAGER	1.00	jeremy.knajdl@mindenwhippets.org		
Pohl, Sandra	sandra.pohl@mindenwhippets.org	MASTERS DEGREE	Total: 16			
MINDEN PUBLIC SCHOOLS		Y	System: 10	111,000	0	45,861
MINDEN EAST ELEMENTARY SCHOOL	50-0503-002	PRINCIPAL	0.80	sandra.pohl@mindenwhippets.org		
MINDEN EAST ELEMENTARY SCHOOL	50-0503-002	PROGRAM SUPERVISOR/DIRECTOR	0.20			

Name	Email Address	Education Attained	Total Exp			
Controlling District		Contracted	System Exp	Salary	Add Comp	Benefits
Assigned Location	Agency ID	Position	FTE	Email Address		
Rowse, Edwin	ed.rowse@mindenwhippets.org	BACHELORS DEGREE PLUS HOURS	Total: 35			
MINDEN PUBLIC SCHOOLS		Y	System: 30	83,500	0	40,142
C L JONES MIDDLE SCHOOL	50-0503-003	ASSISTANT PRINCIPAL	0.70	ed.rowse@mindenwhippets.org		
C L JONES MIDDLE SCHOOL	50-0503-003	ACTIVITIES/ATHLETIC DIRECTOR	0.30			
Strong, Jason	jason.strong@mindenwhippets.org	MASTERS DEGREE	Total: 20			
MINDEN PUBLIC SCHOOLS		Y	System: 3	102,500	0	18,813
MINDEN HIGH SCHOOL	50-0503-001	ACTIVITIES/ATHLETIC DIRECTOR	0.90	jason.strong@mindenwhippets.org		
C L JONES MIDDLE SCHOOL	50-0503-003	ASSISTANT PRINCIPAL	0.10			
Widdifield, James	james.widdifield@mindenwhippets.org	SPECIALIST (EDS)	Total: 29			
MINDEN PUBLIC SCHOOLS		Y	System: 7	158,500	0	54,187
MINDEN PUBLIC SCHOOLS	50-0503-000	SUPERINTENDENT	1.00	james.widdifield@mindenwhippets.org		
Batterman, Jamie	jamie.batterman@mitchelltigers.org	SPECIALIST (EDS)	Total: 23			
MITCHELL PUBLIC SCHOOLS		Y	System: 1	105,000	0	27,000
MITCHELL PUBLIC SCHOOLS	79-0031-000	SUPERVISOR/DIRECTOR	0.75	jamie.batterman@mitchelltigers.org		
TIGER CUB PRESCHOOL	79-0031-003	PROGRAM SUPERVISOR/DIRECTOR	0.25			
Kearns, Kaci	kkearns@mitchelltigers.org	MASTERS DEGREE PLUS HOURS	Total: 25			
MITCHELL PUBLIC SCHOOLS		Y	System: 23	91,250	3,580	27,250
MITCHELL SECONDARY SCHOOL	79-0031-001	ASSISTANT ADMINISTRATOR	0.20	kkearns@mitchelltigers.org		
MITCHELL ELEMENTARY SCHOOL	79-0031-002	ACTIVITIES/ATHLETIC DIRECTOR	0.60			
TIGER CUB PRESCHOOL	79-0031-003	PROGRAM SUPERVISOR/DIRECTOR	0.20			
Kuxhausen, Kirk	kirkk@mitchelltigers.org	SPECIALIST (EDS)	Total: 34			
MITCHELL PUBLIC SCHOOLS		Y	System: 21	122,120	793	26,490
MITCHELL ELEMENTARY SCHOOL	79-0031-002	PRINCIPAL	0.95	kirkk@mitchelltigers.org		
MITCHELL ELEMENTARY SCHOOL	79-0031-002	TEACHER	0.05			

Name	Email Address	Education Attained	Total Exp			
Controlling District		Contracted	System Exp	Salary	Add Comp	Benefits
Assigned Location	Agency ID	Position	FTE	Email Address		
Peters, Heath	hpeters@mitchelltigers.org	MASTERS DEGREE	Total: 30			
MITCHELL PUBLIC SCHOOLS		Y	System: 28	120,700	4,064	27,250
MITCHELL SECONDARY SCHOOL	79-0031-001	PRINCIPAL	1.00	hpeters@mitchelltigers.org		
Urbanek, Katherine	kurbanek@mitchelltigers.org	DOCTORATE	Total: 20			
MITCHELL PUBLIC SCHOOLS		Y	System: 11	151,000	0	27,250
MITCHELL PUBLIC SCHOOLS	79-0031-000	SUPERINTENDENT	1.00	kurbanek@mitchelltigers.org		
Chessmore, Clarence	todd.chessmore@mpslions.org	BACHELORS DEGREE	Total: 10			
MORRILL PUBLIC SCHOOLS		Y	System: 1	150,000	0	11,475
MORRILL PUBLIC SCHOOLS	79-0011-000	SUPERINTENDENT	0.50	todd.chessmore@mpslions.org		
MORRILL HIGH SCHOOL	79-0011-001	PRINCIPAL	0.50			
Lackey, Delinda	delinda.lackey@mpslions.org	MASTERS DEGREE PLUS HOURS	Total: 34			
MORRILL PUBLIC SCHOOLS		Y	System: 33	92,000	7,500	39,793
MORRILL ELEMENTARY	79-0011-003	PRINCIPAL	1.00	delinda.lackey@mpslions.org		
Pragnell, Jennifer	jenny.pragnell@mpslions.org	BACHELORS DEGREE	Total: 13			
MORRILL PUBLIC SCHOOLS		N	System: 4			
MORRILL PUBLIC SCHOOLS	79-0011-000	BUSINESS MANAGER	1.00	jenny.pragnell@mpslions.org		
Lutz, Seth	seth.lutz@nebraska.gov	MASTERS DEGREE	Total: 28			
MORTON SCHOOL		N	System: 5			
MORTON SCHOOL	55-4001-001	PRINCIPAL	0.50	seth.lutz@nebraska.gov		
NEBRASKA YOUTH ACADEMY		N	System: 5			
NEBRASKA YOUTH ACADEMY	55-4005-001	PRINCIPAL	0.50			

Name	Email Address	Education Attained	Total Exp	System Exp	Salary	Add Comp	Benefits
Controlling District	Agency ID	Contracted Position	FTE	Email Address			
Assigned Location							
Mackeprang, Jason	jmackeprang@mountmichael.org	MASTERS DEGREE		Total: 27			
MT MICHAEL BENEDICTINE H S		N		System: 23			
MT MICHAEL BENEDICTINE H S	28-0733-001	TEACHER	0.50		jmackeprang@mountmichael.org		
MT MICHAEL BENEDICTINE H S	28-0733-001	ASSISTANT PRINCIPAL	0.50				
Peters, David	dpeters@mountmichael.org	DOCTORATE		Total: 41			
MT MICHAEL BENEDICTINE H S		N		System: 14			
MT MICHAEL BENEDICTINE H S	28-0733-001	PRINCIPAL	1.00		dpeters@mountmichael.org		
Spooner , Derrik	dspooner@mountmichael.org	MASTERS DEGREE		Total: 14			
MT MICHAEL BENEDICTINE H S		N		System: 8			
MT MICHAEL BENEDICTINE H S	28-0733-001	ASSISTANT PRINCIPAL	0.60		dspooner@mountmichael.org		
MT MICHAEL BENEDICTINE H S	28-0733-001	ADMINISTRATIVE ACTIVITIES/ATHLETIC DIRECTOR	0.40				
Ginkens, Pam	pginkens@mullenpublicschools.org	BACHELORS DEGREE		Total: 31			
MULLEN PUBLIC SCHOOLS		Y		System: 31	72,662	0	34,350
MULLEN PUBLIC SCHOOLS	46-0001-000	BUSINESS MANAGER	1.00		pginkens@mullenpublicschools.org		
Hoyt, Phil	phil.hoyt@mullenpublicschools.org	MASTERS DEGREE PLUS HOURS		Total: 36			
MULLEN PUBLIC SCHOOLS		Y		System: 4	62,208	5,376	32,740
MULLEN HIGH SCHOOL	46-0001-001	ACTIVITIES/ATHLETIC DIRECTOR	0.38		phil.hoyt@mullenpublicschools.org		
MULLEN HIGH SCHOOL	46-0001-001	TEACHER	0.37				
MULLEN MIDDLE SCHOOL	46-0001-003	TEACHER	0.25				
Kuncl, Christopher	chris.kuncl@mullenpublicschools.org	SPECIALIST (EDS)		Total: 24			
MULLEN PUBLIC SCHOOLS		Y		System: 7	133,000	1,200	50,249
MULLEN PUBLIC SCHOOLS	46-0001-000	SUPERINTENDENT	1.00		chris.kuncl@mullenpublicschools.org		

Name	Email Address	Education Attained	Total Exp			
Controlling District		Contracted	System Exp	Salary	Add Comp	Benefits
Assigned Location	Agency ID	Position	FTE	Email Address		
Kvanvig, Michael	mike.kvanvig@mullenpublicschools.org	MASTERS DEGREE PLUS HOURS	Total: 25			
MULLEN PUBLIC SCHOOLS		Y	System: 15	104,500	825	45,343
MULLEN HIGH SCHOOL	46-0001-001	PRINCIPAL	0.75	mike.kvanvig@mullenpublicschools.org		
MULLEN MIDDLE SCHOOL	46-0001-003	PRINCIPAL	0.25			
Mauler, Brett	brett.mauler@mullenpublicschools.org	MASTERS DEGREE	Total: 9			
MULLEN PUBLIC SCHOOLS		Y	System: 3	75,000	825	40,264
MULLEN ELEMENTARY SCHOOL	46-0001-002	PRINCIPAL	1.00	brett.mauler@mullenpublicschools.org		
Harder, Susan	susan.harder@nebraska.gov	MASTERS DEGREE PLUS HOURS	Total: 32			
NCYF COMMUNITY HIGH SCHOOL		N	System: 16			
NCYF COMMUNITY HIGH SCHOOL	28-0602-001	PRINCIPAL	0.85	susan.harder@nebraska.gov		
NCYF COMMUNITY HIGH SCHOOL	28-0602-001	TEACHER	0.13			
Murtaugh, Josh	josh.murtaugh@nebraska.gov	MASTERS DEGREE PLUS HOURS	Total: 21			
NCYF COMMUNITY HIGH SCHOOL		Y	System: 8	100,325	0	18,008
NCYF COMMUNITY HIGH SCHOOL	28-0602-001	TEACHER-FACILITATOR	0.50	josh.murtaugh@nebraska.gov		
NCYF COMMUNITY HIGH SCHOOL	28-0602-001	ASSISTANT PRINCIPAL	0.50			
Dockweiler , Thomas	tdockweiler@nebraskachristian.org	BACHELORS DEGREE PLUS HOURS	Total: 41			
NEBRASKA CHRISTIAN SCHOOLS		N	System: 41			
NEBRASKA CHRISTIAN SCHOOLS	61-0701-000	BUSINESS MANAGER	1.00	tdockweiler@nebraskachristian.org		
Hekrdle, Timothy	thekrdle@nebraskachristian.org	SPECIALIST (EDS)	Total: 22			
NEBRASKA CHRISTIAN SCHOOLS		N	System: 7			
NEBRASKA CHRISTIAN SCHOOLS	61-0701-000	SUPERINTENDENT	0.90	thekrdle@nebraskachristian.org		
NEBRASKA CHRISTIAN HIGH	61-0701-001	TEACHER	0.10			

Name	Email Address	Education Attained	Total Exp	System Exp	Salary	Add Comp	Benefits
Controlling District	Agency ID	Contracted	FTE				
Assigned Location	Agency ID	Position			Email Address		
Smith , Greg	gsmith@nebraskachristian.org	MASTERS DEGREE		Total: 18			
NEBRASKA CHRISTIAN SCHOOLS		N		System: 2			
NEBRASKA CHRISTIAN HIGH	61-0701-001	PRINCIPAL	0.25		gsmith@nebraskachristian.org		
NEBRASKA CHRISTIAN HIGH	61-0701-001	TEACHER	0.15				
NEBR CHRISTIAN JR HIGH SCHOOL	61-0701-002	PRINCIPAL	0.23				
NEBR CHRISTIAN JR HIGH SCHOOL	61-0701-002	TEACHER	0.15				
NEBRASKA CHRISTIAN ELEMENTARY	61-0701-003	PRINCIPAL	0.22				
Davis, Scot	sdavis@nebcityps.org	MASTERS DEGREE		Total: 24			
NEBRASKA CITY PUBLIC SCHOOLS		Y		System: 16	118,250	0	47,933
HAYWARD ELEMENTARY SCHOOL	66-0111-006	PRINCIPAL	1.00		sdavis@nebcityps.org		
Fritch, Mark	mfritch@nebcityps.org	MASTERS DEGREE		Total: 30			
NEBRASKA CITY PUBLIC SCHOOLS		Y		System: 5	175,500	0	59,043
NEBRASKA CITY PUBLIC SCHOOLS	66-0111-000	SUPERINTENDENT	1.00		mfritch@nebcityps.org		
Hippen, Jason	jhippen@nebcityps.org	MASTERS DEGREE PLUS HOURS		Total: 25			
NEBRASKA CITY PUBLIC SCHOOLS		Y		System: 13	138,510	0	51,632
NEBRASKA CITY PUBLIC SCHOOLS	66-0111-000	SPECIAL EDUCATION ADMINISTRATOR/DIRECTOR	1.00		jhippen@nebcityps.org		
Hoover, Brian	bhoover@nebcityps.org	MASTERS DEGREE		Total: 26			
NEBRASKA CITY PUBLIC SCHOOLS		Y		System: 26	142,320	0	52,327
NEBRASKA CITY HIGH SCHOOL	66-0111-001	PRINCIPAL	1.00		bhoover@nebcityps.org		
Kaiser, Kristopher	kkaiser@nebcityps.org	MASTERS DEGREE PLUS HOURS		Total: 18			
NEBRASKA CITY PUBLIC SCHOOLS		Y		System: 2	93,200	0	43,360
NEBRASKA CITY NORTHSIDE ELEM	66-0111-004	PRINCIPAL	1.00		kkaiser@nebcityps.org		

Name	Email Address	Education Attained	Total Exp			
Controlling District		Contracted	System Exp	Salary	Add Comp	Benefits
Assigned Location	Agency ID	Position	FTE	Email Address		
Pellatz, Ethan	epellatz@nebcityps.org		MASTERS DEGREE PLUS HOURS	Total: 9		
NEBRASKA CITY PUBLIC SCHOOLS		Y		System: 9	105,650	0 45,633
NEBRASKA CITY MIDDLE SCHOOL	66-0111-002	PRINCIPAL	1.00	epellatz@nebcityps.org		
Purdham, David	dpurdham@nebcityps.org		MASTERS DEGREE PLUS HOURS	Total: 16		
NEBRASKA CITY PUBLIC SCHOOLS		Y		System: 2	78,200	4,995 14,407
NEBRASKA CITY MIDDLE SCHOOL	66-0111-002	ASSISTANT PRINCIPAL	0.90	dpurdham@nebcityps.org		
NEBRASKA CITY MIDDLE SCHOOL	66-0111-002	ADMINISTRATIVE ACTIVITIES/ATHLETIC DIRECTOR	0.10			
Thompson, Matthew	mthompson@nebcityps.org		BACHELORS DEGREE PLUS 30 HOURS	Total: 23		
NEBRASKA CITY PUBLIC SCHOOLS		Y		System: 10	91,000	0 42,959
NEBRASKA CITY HIGH SCHOOL	66-0111-001	ASSISTANT PRINCIPAL	0.90	mthompson@nebcityps.org		
NEBRASKA CITY HIGH SCHOOL	66-0111-001	ADMINISTRATIVE ACTIVITIES/ATHLETIC DIRECTOR	0.10			
Markgraf , Aaron	amarkgraf@stpls.com		MASTERS DEGREE	Total: 8		
NEBRASKA EV LUTHERAN SCHOOLS		N		System: 2		
NEBRASKA EV LUTHERAN HIGH	93-0703-001	PRINCIPAL	0.01	amarkgraf@stpls.com		
ST PAUL'S LUTHERAN ELEM SCHOOL		N		System: 5		
ST PAUL'S LUTHERAN ELEM SCHOOL	59-0707-001	TEACHER	0.50			
ST PAUL'S LUTHERAN ELEM SCHOOL	59-0707-001	HEAD TEACHER	0.49			
BEACOM, RONALD	rbeacom@nowarriors.org		SPECIALIST (EDS)	Total: 34		
NELIGH-OAKDALE SCHOOLS		Y		System: 12	147,000	5,517 70,471
NELIGH-OAKDALE SCHOOLS	02-0009-000	SUPERINTENDENT	1.00	rbeacom@nowarriors.org		
NELIGH-OAKDALE HIGH SCHOOL	02-0009-001	ACTIVITIES/ATHLETIC COACH	0.00			
POGUE, HANNAH	HPOGUE@NOWARRIORS.ORG		MASTERS DEGREE PLUS HOURS	Total: 7		
NELIGH-OAKDALE SCHOOLS		Y		System: 2	83,000	749 33,594
WESTWARD ELEMENTARY SCHOOL	02-0009-004	PRINCIPAL	0.50	HPOGUE@NOWARRIORS.ORG		

Name	Email Address	Education Attained	Total Exp	System Exp	Salary	Add Comp	Benefits
Controlling District	Assigned Location	Agency ID	Contracted	Position	FTE	Email Address	
EASTWARD ELEMENTARY SCHOOL	02-0009-005	PRINCIPAL			0.50		
WILLIAMS, SUSAN			MASTERS DEGREE PLUS HOURS		Total: 20		
NELIGH-OAKDALE SCHOOLS		Y			System: 1	95,000	408 18,116
NELIGH-OAKDALE HIGH SCHOOL	02-0009-001	PRINCIPAL			1.00		
Core , Genevive			MASTERS DEGREE PLUS HOURS		Total: 25		
NELSON MANDELA ELEMENTARY	gcore@omandela.org	N			System: 7		
NELSON MANDELA ELEMENTARY	28-0775-001	PRINCIPAL			1.00	gcore@omandela.org	
Dugan-Sherman , Bianca			BACHELORS DEGREE PLUS 30 HOURS		Total: 8		
NELSON MANDELA ELEMENTARY	bsherman@nelsonmandelaelementary.org	N			System: 6		
NELSON MANDELA ELEMENTARY	28-0775-001	ASSISTANT PRINCIPAL			1.00	bsherman@nelsonmandelaelementary.org	
Toohey , Susan			DOCTORATE		Total: 35		
NELSON MANDELA ELEMENTARY	stoohy@nelsonmandelaelementary.org	N			System: 10		
NELSON MANDELA ELEMENTARY	28-0775-000	SUPERINTENDENT			0.50	stoohy@nelsonmandelaelementary.org	
Forre, Erin			MASTERS DEGREE PLUS HOURS		Total: 20		
NEWMAN GROVE PUBLIC SCHOOLS	erin.forre@ngpublicschools.com	Y			System: 19	97,650	3,400 43,549
NEWMAN GROVE HIGH SCHOOL	59-0013-001	PRINCIPAL			0.50	erin.forre@ngpublicschools.com	
NEWMAN GROVE ELEMENTARY SCHOOL	59-0013-002	PRINCIPAL			0.50		
Sauser, Tina			MASTERS DEGREE		Total: 21		
NEWMAN GROVE PUBLIC SCHOOLS	tina.sauser@ngpublicschools.com	Y			System: 6	88,550	1,000 15,698
NEWMAN GROVE PUBLIC SCHOOLS	59-0013-000	LIBRARIAN			0.25	tina.sauser@ngpublicschools.com	
NEWMAN GROVE PUBLIC SCHOOLS	59-0013-000	MEDIA SPECIALIST			0.25		
NEWMAN GROVE ELEMENTARY SCHOOL	59-0013-002	ASSISTANT PRINCIPAL			0.50		

Name	Email Address	Education Attained	Total Exp			
Controlling District		Contracted	System Exp	Salary	Add Comp	Benefits
Assigned Location	Agency ID	Position	FTE	Email Address		
Warren, Joshua	josh.warren@ngpublicschools.com	SPECIALIST (EDS)	Total: 14			
NEWMAN GROVE PUBLIC SCHOOLS		Y	System: 3	137,500	5,746	24,935
NEWMAN GROVE PUBLIC SCHOOLS	59-0013-000	SUPERINTENDENT	1.00	josh.warren@ngpublicschools.com		
Higgins, Sarah	shiggins@niobraraschools.org	MASTERS DEGREE PLUS HOURS	Total: 5			
NIOBRARA PUBLIC SCHOOLS		Y	System: 5	107,900	0	27,130
NIOBRARA PUBLIC SCHOOLS	54-0501-000	PROGRAM SUPERVISOR/DIRECTOR	0.50	shiggins@niobraraschools.org		
NIOBRARA SECONDARY SCHOOL	54-0501-001	PRINCIPAL	0.50			
Hillman, Susan	shillman@niobraraschools.org	LESS THAN BACHELORS DEGREE	Total: 30			
NIOBRARA PUBLIC SCHOOLS		N	System: 16			
NIOBRARA PUBLIC SCHOOLS	54-0501-000	BUSINESS MANAGER	1.00	shillman@niobraraschools.org		
Kemp, Denise	dkemp@niobraraschools.org	BACHELORS DEGREE	Total: 33			
NIOBRARA PUBLIC SCHOOLS		N	System: 19			
NIOBRARA PUBLIC SCHOOLS	54-0501-000	BUSINESS MANAGER	1.00	dkemp@niobraraschools.org		
Mullanix, Valerie	vmullanix@niobraraschools.org	BACHELORS DEGREE PLUS HOURS	Total: 19			
NIOBRARA PUBLIC SCHOOLS		Y	System: 11	96,542	0	34,470
NIOBRARA ELEMENTARY SCHOOL	54-0501-002	INSTRUCTIONAL COACH	0.50	vmullanix@niobraraschools.org		
NIOBRARA ELEMENTARY SCHOOL	54-0501-002	PRINCIPAL	0.50			
Sandoz, Margaret	msandoz@niobraraschools.org	SPECIALIST (EDS)	Total: 33			
NIOBRARA PUBLIC SCHOOLS		Y	System: 23	155,000	0	49,064
NIOBRARA PUBLIC SCHOOLS	54-0501-000	SUPERINTENDENT	1.00	msandoz@niobraraschools.org		
Bellar , Jeff	jeffbellar@sacredheartgs.org	MASTERS DEGREE	Total: 43			
NORFOLK CATHOLIC SCHOOLS		N	System: 39			
NORFOLK CATHOLIC HIGH SCHOOL	59-0704-001	ADMINISTRATIVE ACTIVITIES/ATHLETIC DIRECTOR	0.90	jeffbellar@sacredheartgs.org		

Name	Email Address	Education Attained	Total Exp	System Exp	Salary	Add Comp	Benefits
Controlling District	Assigned Location	Agency ID	Contracted Position	FTE	Email Address		
NORFOLK CATHOLIC HIGH SCHOOL	59-0704-001	TEACHER	0.10				
Lafleur , William	billlafleur@sacredheartgs.org	MASTERS DEGREE	Total: 14				
NORFOLK CATHOLIC SCHOOLS		N	System: 14				
NORFOLK CATHOLIC ELEMENTARY	59-0704-002	PRINCIPAL	1.00		billlafleur@sacredheartgs.org		
Mclaughlin , Patrick	patmclaughlin@sacredheartgs.org	MASTERS DEGREE	Total: 6				
NORFOLK CATHOLIC SCHOOLS		N	System: 6				
NORFOLK CATHOLIC HIGH SCHOOL	59-0704-001	STAFF DEVELOPMENT DIRECTOR	0.50		patmclaughlin@sacredheartgs.org		
NORFOLK CATHOLIC ELEMENTARY	59-0704-002	TEACHER	0.50				
Wattier, Amy	amywattier@sacredheartgs.org	MASTERS DEGREE	Total: 27				
NORFOLK CATHOLIC SCHOOLS		N	System: 7				
NORFOLK CATHOLIC HIGH SCHOOL	59-0704-001	PRINCIPAL	0.80		amywattier@sacredheartgs.org		
NORFOLK CATHOLIC HIGH SCHOOL	59-0704-001	TEACHER	0.20				
ANDREASEN, TRISHA	TrishaAndreasen@npsne.org	MASTERS DEGREE PLUS HOURS	Total: 25				
NORFOLK PUBLIC SCHOOLS		Y	System: 18		120,867	0	44,431
BEL AIR ELEMENTARY SCHOOL	59-0002-010	PRINCIPAL	1.00		TrishaAndreasen@npsne.org		
BAUMANN, ANGELA	AngieBaumann@npsne.org	MASTERS DEGREE PLUS HOURS	Total: 24				
NORFOLK PUBLIC SCHOOLS		Y	System: 24		134,572	0	48,174
NORFOLK PUBLIC SCHOOLS	59-0002-000	SUPERVISOR/DIRECTOR	1.00		AngieBaumann@npsne.org		
BROWN, AMY	AmyBrown@npsne.org	MASTERS DEGREE PLUS HOURS	Total: 23				
NORFOLK PUBLIC SCHOOLS		Y	System: 19		111,907	0	41,985
NORFOLK MIDDLE SCHOOL	59-0002-014	PRINCIPAL	1.00		AmyBrown@npsne.org		

Name	Email Address	Education Attained	Total Exp			
Controlling District		Contracted	System Exp	Salary	Add Comp	Benefits
Assigned Location	Agency ID	Position	FTE	Email Address		
ERWIN, JOHN	JohnErwin@npsne.org	MASTERS DEGREE PLUS HOURS	Total: 38			
NORFOLK PUBLIC SCHOOLS		Y	System: 34	108,414	0	41,031
NORFOLK SENIOR HIGH SCHOOL	59-0002-001	ADMINISTRATIVE ACTIVITIES/ATHLETIC DIRECTOR	1.00	JohnErwin@npsne.org		
HASTINGS, PAIGE	PAIGEHASTINGS@NPSNE.ORG	MASTERS DEGREE PLUS HOURS	Total: 4			
NORFOLK PUBLIC SCHOOLS		Y	System: 4	107,907	0	40,893
GRANT ELEMENTARY SCHOOL	59-0002-003	PRINCIPAL	1.00	PAIGEHASTINGS@NPSNE.ORG		
HAUSMANN, ANGELA	AngieHausmann@npsne.org	MASTERS DEGREE PLUS HOURS	Total: 25			
NORFOLK PUBLIC SCHOOLS		Y	System: 24	120,867	0	44,431
LINCOLN ELEMENTARY SCHOOL	59-0002-005	PRINCIPAL	1.00	AngieHausmann@npsne.org		
HINRICHS, JORDAN	JordanHinrichs@npsne.org	BACHELORS DEGREE	Total: 1			
NORFOLK PUBLIC SCHOOLS		Y	System: 1	81,415	0	33,658
NORFOLK JR HIGH SCHOOL	59-0002-002	ASSISTANT ADMINISTRATOR	1.00	JordanHinrichs@npsne.org		
JANTZ, MELISSA	MelissaJantz@npsne.org	MASTERS DEGREE PLUS HOURS	Total: 11			
NORFOLK PUBLIC SCHOOLS		Y	System: 11	110,598	0	41,628
LITTLE PANTHERS PRESCHOOL	59-0002-021	SUPERVISOR/DIRECTOR	0.50	MelissaJantz@npsne.org		
LITTLE PANTHERS PRESCHOOL	59-0002-021	PRINCIPAL	0.50			
LAMMERS, CURT	CurtLammers@npsne.org	MASTERS DEGREE PLUS HOURS	Total: 34			
NORFOLK PUBLIC SCHOOLS		Y	System: 21	75,757	0	32,113
NORFOLK SENIOR HIGH SCHOOL	59-0002-001	ACTIVITIES/ATHLETIC DIRECTOR	1.00	CurtLammers@npsne.org		
LANGENBERG, LISA	LisaLangenberg@npsne.org	MASTERS DEGREE PLUS HOURS	Total: 19			
NORFOLK PUBLIC SCHOOLS		Y	System: 19	109,507	0	19,129
NORFOLK SENIOR HIGH SCHOOL	59-0002-001	ASSISTANT PRINCIPAL	1.00	LisaLangenberg@npsne.org		

Name	Email Address	Education Attained	Total Exp			
Controlling District		Contracted	System Exp	Salary	Add Comp	Benefits
Assigned Location	Agency ID	Position	FTE	Email Address		
LENTON, AMBER	AmberLenton@npsne.org	MASTERS DEGREE	Total: 10			
NORFOLK PUBLIC SCHOOLS		Y	System: 10	89,000	0	35,730
NORFOLK JR HIGH SCHOOL	59-0002-002	ASSISTANT PRINCIPAL	1.00	AmberLenton@npsne.org		
LICHTY, TRACY	TracyLichty@npsne.org	MASTERS DEGREE PLUS HOURS	Total: 23			
NORFOLK PUBLIC SCHOOLS		Y	System: 23	107,414	0	40,758
WESTSIDE ELEMENTARY SCHOOL	59-0002-009	PRINCIPAL	1.00	TracyLichty@npsne.org		
LONDON, JAMIE	JamieLondon@npsne.org	MASTERS DEGREE PLUS HOURS	Total: 18			
NORFOLK PUBLIC SCHOOLS		Y	System: 10	101,907	0	39,255
JEFFERSON ELEMENTARY SCHOOL	59-0002-004	PRINCIPAL	1.00	JamieLondon@npsne.org		
LUHR, MARY	MaryLuhr@npsne.org	MASTERS DEGREE PLUS HOURS	Total: 27			
NORFOLK PUBLIC SCHOOLS		Y	System: 15	146,264	0	51,367
NORFOLK PUBLIC SCHOOLS	59-0002-000	SPECIAL EDUCATION ADMINISTRATOR/DIRECTOR	0.85	MaryLuhr@npsne.org		
NORFOLK PUBLIC SCHOOLS	59-0002-000	SUPERVISOR/DIRECTOR	0.15			
MELCHER, ALLYSON	AllysonMelcher@npsne.org	BACHELORS DEGREE	Total: 1			
NORFOLK PUBLIC SCHOOLS		Y	System: 1	88,100	0	35,484
NORFOLK MIDDLE SCHOOL	59-0002-014	ASSISTANT PRINCIPAL	1.00	AllysonMelcher@npsne.org		
NELSON, DAVID	DavidNelson@npsne.org	MASTERS DEGREE PLUS HOURS	Total: 21			
NORFOLK PUBLIC SCHOOLS		Y	System: 21	95,728	8,049	39,765
NORFOLK SENIOR HIGH SCHOOL	59-0002-001	ASSISTANT ADMINISTRATOR	1.00	DavidNelson@npsne.org		
SETTLES, JASON	JasonSettles@npsne.org	DOCTORATE	Total: 9			
NORFOLK PUBLIC SCHOOLS		Y	System: 9	129,907	0	46,900
NORFOLK SENIOR HIGH SCHOOL	59-0002-001	PRINCIPAL	1.00	JasonSettles@npsne.org		

Name	Email Address	Education Attained	Total Exp			
Controlling District		Contracted	System Exp	Salary	Add Comp	Benefits
Assigned Location	Agency ID	Position	FTE	Email Address		
SPECHT, RYAN	ryanspecht@npsne.org					
NORFOLK PUBLIC SCHOOLS		Y	Total: 6			
WASHINGTON ELEMENTARY SCHOOL	59-0002-008	PRINCIPAL	System: 6	109,860	0	41,425
			1.00	ryanspecht@npsne.org		
STRONG, BRUCE	BruceStrong@npsne.org					
NORFOLK PUBLIC SCHOOLS		Y	Total: 28			
WOODLAND PARK ELEMENTARY SCH	59-0002-012	PRINCIPAL	System: 25	122,378	0	44,845
			1.00	BruceStrong@npsne.org		
THOMPSON, JAMI JO	JamiJoThompson@npsne.org					
NORFOLK PUBLIC SCHOOLS		Y	Total: 10			
NORFOLK PUBLIC SCHOOLS	59-0002-000	SUPERINTENDENT	System: 10	246,135	0	115,651
			1.00	JamiJoThompson@npsne.org		
VIERGUTZ, BEAU	beauviertz@npsne.org					
NORFOLK PUBLIC SCHOOLS		Y	Total: 8			
NORFOLK JR HIGH SCHOOL	59-0002-002	PRINCIPAL	System: 8	109,907	0	41,439
			1.00	beauviertz@npsne.org		
WOCKENFUSS, BLAKE	blakewockenfuss@npsne.org					
NORFOLK PUBLIC SCHOOLS		Y	Total: 9			
NORFOLK SENIOR HIGH SCHOOL	59-0002-001	ASSISTANT PRINCIPAL	System: 9	97,907	0	38,162
			1.00	blakewockenfuss@npsne.org		
Bollinger, Alisha	alisha.bollinger@nsdtitans.org					
NORRIS SCHOOL DIST 160		Y	Total: 23			
NORRIS SCHOOL DIST 160	55-0160-000	SPECIAL EDUCATION ADMINISTRATOR/DIRECTOR	System: 9	110,000	0	26,190
			1.00	alisha.bollinger@nsdtitans.org		
Eighme, Alan	alan.eighme@nsdtitans.org					
NORRIS SCHOOL DIST 160		Y	Total: 39			
NORRIS ELEMENTARY SCHOOL	55-0160-003	ASSISTANT PRINCIPAL	System: 2	85,075	0	26,190
			1.00	alan.eighme@nsdtitans.org		

Name	Email Address	Education Attained	Total Exp			
Controlling District		Contracted	System Exp	Salary	Add Comp	Benefits
Assigned Location	Agency ID	Position	FTE	Email Address		
Hansmeyer, Wes	wes.hansmeyer@nsdtitans.org	MASTERS DEGREE PLUS HOURS	Total: 29			
NORRIS SCHOOL DIST 160		Y	System: 21	78,997	17,977	43,776
NORRIS HIGH SCHOOL	55-0160-001	TEACHER	0.70	wes.hansmeyer@nsdtitans.org		
NORRIS HIGH SCHOOL	55-0160-001	ACTIVITIES/ATHLETIC DIRECTOR	0.05			
NORRIS MIDDLE SCHOOL	55-0160-002	TEACHER	0.25			
Hohlen, Kylie	kylie.hohlen@nsdtitans.org	MASTERS DEGREE PLUS HOURS	Total: 6			
NORRIS SCHOOL DIST 160		Y	System: 5	64,160	6,548	21,855
NORRIS HIGH SCHOOL	55-0160-001	ACTIVITIES/ATHLETIC DIRECTOR	0.05	kylie.hohlen@nsdtitans.org		
NORRIS INTERMEDIATE SCHOOL	55-0160-004	TEACHER	0.95			
Joel, Derrick	derrick.joel@nsdtitans.org	DOCTORATE	Total: 17			
NORRIS SCHOOL DIST 160		Y	System: 3	192,850	6,000	26,190
NORRIS SCHOOL DIST 160	55-0160-000	SUPERINTENDENT	1.00	derrick.joel@nsdtitans.org		
Jones, Kristyn	kristyn.jones@nsdtitans.org	DOCTORATE	Total: 24			
NORRIS SCHOOL DIST 160		Y	System: 24	94,931	0	26,190
NORRIS HIGH SCHOOL	55-0160-001	ASSISTANT PRINCIPAL	1.00	kristyn.jones@nsdtitans.org		
Kastanek, Brooke	brooke.kastanek@nsdtitans.org	MASTERS DEGREE	Total: 18			
NORRIS SCHOOL DIST 160		Y	System: 8	102,500	0	26,190
NORRIS INTERMEDIATE SCHOOL	55-0160-004	PRINCIPAL	1.00	brooke.kastanek@nsdtitans.org		
Kernes, Jamie	jamie.kernes@nsdtitans.org	MASTERS DEGREE PLUS HOURS	Total: 20			
NORRIS SCHOOL DIST 160		Y	System: 20	113,270	0	26,190
NORRIS MIDDLE SCHOOL	55-0160-002	PRINCIPAL	1.00	jamie.kernes@nsdtitans.org		
Kubik, Colin	colin.kubik@nsdtitans.org	MASTERS DEGREE PLUS HOURS	Total: 23			
NORRIS SCHOOL DIST 160		Y	System: 9	92,515	5,333	36,670
NORRIS HIGH SCHOOL	55-0160-001	TEACHER	0.95	colin.kubik@nsdtitans.org		

Name	Email Address	Education Attained	Total Exp			
Controlling District		Contracted	System Exp	Salary	Add Comp	Benefits
Assigned Location	Agency ID	Position	FTE	Email Address		
NORRIS HIGH SCHOOL	55-0160-001	ACTIVITIES/ATHLETIC DIRECTOR	0.05			
Molloy, Sean	sean.molloy@nsdtitans.org	DOCTORATE	Total: 14			
NORRIS SCHOOL DIST 160		Y	System: 1	150,000	0	26,190
NORRIS SCHOOL DIST 160	55-0160-000	ASSISTANT SUPERINTENDENT	1.00	sean.molloy@nsdtitans.org		
Mueller, Katie	katie.mueller@nsdtitans.org	MASTERS DEGREE PLUS HOURS	Total: 12			
NORRIS SCHOOL DIST 160		Y	System: 9	85,075	0	26,190
NORRIS INTERMEDIATE SCHOOL	55-0160-004	ASSISTANT PRINCIPAL	1.00	katie.mueller@nsdtitans.org		
Rice, Matt	matt.rice@nsdtitans.org	MASTERS DEGREE	Total: 27			
NORRIS SCHOOL DIST 160		Y	System: 27	111,303	0	26,190
NORRIS MIDDLE SCHOOL	55-0160-002	ASSISTANT PRINCIPAL	1.00	matt.rice@nsdtitans.org		
Seggerman, Nate	nate.seggerman@nsdtitans.org	MASTERS DEGREE PLUS HOURS	Total: 16			
NORRIS SCHOOL DIST 160		Y	System: 7	123,090	0	26,190
NORRIS HIGH SCHOOL	55-0160-001	PRINCIPAL	1.00	nate.seggerman@nsdtitans.org		
Stine, Mitchell	mitchell.stine@nsdtitans.org	DOCTORATE	Total: 24			
NORRIS SCHOOL DIST 160		Y	System: 6	116,479	0	26,190
NORRIS HIGH SCHOOL	55-0160-001	ADMINISTRATIVE ACTIVITIES/ATHLETIC DIRECTOR	0.50	mitchell.stine@nsdtitans.org		
NORRIS HIGH SCHOOL	55-0160-001	ASSISTANT PRINCIPAL	0.50			
Sullivan, Brittany	brittany.sullivan@nsdtitans.org	MASTERS DEGREE PLUS HOURS	Total: 16			
NORRIS SCHOOL DIST 160		Y	System: 13	102,500	0	26,190
NORRIS ELEMENTARY SCHOOL	55-0160-003	PRINCIPAL	1.00	brittany.sullivan@nsdtitans.org		
Fairbanks , Elizabeth	elizabeth-fairbanks@cdolinc.net	MASTERS DEGREE PLUS HOURS	Total: 9			
NORTH AMERICAN MARTYRS SCHOOL		N	System: 2			
NORTH AMERICAN MARTYRS SCHOOL	55-0758-001	PRINCIPAL	1.00	elizabeth-fairbanks@cdolinc.net		

Name	Email Address	Education Attained	Total Exp			
Controlling District		Contracted	System Exp	Salary	Add Comp	Benefits
Assigned Location	Agency ID	Position	FTE	Email Address		
Guenther , Kathryn	katie-guenther@cdolinc.net	MASTERS DEGREE PLUS HOURS	Total: 18			
NORTH AMERICAN MARTYRS SCHOOL		N	System: 13			
NORTH AMERICAN MARTYRS SCHOOL	55-0758-001	ASSISTANT PRINCIPAL	1.00	katie-guenther@cdolinc.net		
Baehr, Jonathan	jbaehr@nbtigers.org	MASTERS DEGREE	Total: 23			
NORTH BEND CENTRAL PUBLIC SCHS		Y	System: 12	70,902	21,336	45,812
NORTH BEND CENTRAL HIGH SCHOOL	27-0595-001	ACTIVITIES/ATHLETIC DIRECTOR	0.72	jbaehr@nbtigers.org		
NORTH BEND CENTRAL HIGH SCHOOL	27-0595-001	INSTRUCTIONAL SUPPORT PARAPROFESSIONAL	0.28			
Beaver, Tessie	tbeaver@nbtigers.org	SPECIALIST (EDS)	Total: 26			
NORTH BEND CENTRAL PUBLIC SCHS		Y	System: 10	126,225	0	27,513
NORTH BEND CENTRAL ELEMENTARY SCHOOL	27-0595-005	PRINCIPAL	1.00	tbeaver@nbtigers.org		
Ningen, Patrick	pningen@nbtigers.org	SPECIALIST (EDS)	Total: 25			
NORTH BEND CENTRAL PUBLIC SCHS		Y	System: 2	151,525	0	55,971
NORTH BEND CENTRAL PUBLIC SCHS	27-0595-000	SUPERINTENDENT	1.00	pningen@nbtigers.org		
Petersen, Brenda	bpetersen@nbtigers.org	MASTERS DEGREE PLUS HOURS	Total: 26			
NORTH BEND CENTRAL PUBLIC SCHS		Y	System: 17	122,203	757	45,925
NORTH BEND CENTRAL HIGH SCHOOL	27-0595-001	PRINCIPAL	0.50	bpetersen@nbtigers.org		
NORTH BEND CENTRAL MIDDLE SCHOOL	27-0595-008	PRINCIPAL	0.50			
Sullivan , Leann	leannsullivan@yahoo.com	ASSOCIATE DEGREE	Total: 5			
NORTH BEND CENTRAL PUBLIC SCHS		N	System: 5			
NORTH BEND CENTRAL ELEMENTARY SCHOOL	27-0595-005	BUSINESS MANAGER	1.00	leannsullivan@yahoo.com		
Braithwait , Bradley	b.braithwait@npcschools.org	BACHELORS DEGREE PLUS HOURS	Total: 17			
NORTH PLATTE CATHOLIC SCHOOLS		N	System: 14			
ST PATRICK'S JR-SR HIGH SCHOOL	56-0702-001	TEACHER	0.50	b.braithwait@npcschools.org		

Name	Email Address	Education Attained	Total Exp	System Exp	Salary	Add Comp	Benefits
Controlling District	Assigned Location	Agency ID	Contracted Position	FTE	Email Address		
	ST PATRICK'S JR-SR HIGH SCHOOL	56-0702-001	ACTIVITIES/ATHLETIC DIRECTOR	0.50			
Dodson , Kevin	k.dodson@npcschools.org		SPECIALIST (EDS)	Total: 30			
	NORTH PLATTE CATHOLIC SCHOOLS		N	System: 26			
	NORTH PLATTE CATHOLIC SCHOOLS	56-0702-000	SUPERINTENDENT	1.00	k.dodson@npcschools.org		
Irish , Matt	m.irish@npcschools.org		MASTERS DEGREE PLUS HOURS	Total: 28			
	NORTH PLATTE CATHOLIC SCHOOLS		N	System: 5			
	ST PATRICK'S JR-SR HIGH SCHOOL	56-0702-001	PRINCIPAL	1.00	m.irish@npcschools.org		
Wood , Pamela Jean	p.wood@npcschools.org		MASTERS DEGREE	Total: 35			
	NORTH PLATTE CATHOLIC SCHOOLS		N	System: 35			
	MC DAID ELEMENTARY SCHOOL	56-0702-002	PRINCIPAL	1.00	p.wood@npcschools.org		
ALLEN, JAMI	jamiallen@nppsd.org		MASTERS DEGREE	Total: 17			
	NORTH PLATTE PUBLIC SCHOOLS		Y	System: 12	110,454	0	19,360
	NORTH PLATTE HIGH SCHOOL	56-0001-001	ASSISTANT PRINCIPAL	1.00	jamiallen@nppsd.org		
AYRES, JAMES	jayres@nppsd.org		SPECIALIST (EDS)	Total: 26			
	NORTH PLATTE PUBLIC SCHOOLS		Y	System: 19	134,617	0	23,595
	ADAMS MIDDLE SCHOOL	56-0001-002	PRINCIPAL	1.00	jayres@nppsd.org		
BUTLER, ANDREW	abutler@nppsd.org		MASTERS DEGREE	Total: 10			
	NORTH PLATTE PUBLIC SCHOOLS		Y	System: 7	58,966	4,686	11,156
	MADISON MIDDLE SCHOOL	56-0001-004	ASSISTANT ADMINISTRATOR	1.00	abutler@nppsd.org		
BYRN, JOHN	jbyrn@nppsd.org		BACHELORS DEGREE PLUS HOURS	Total: 29			
	NORTH PLATTE PUBLIC SCHOOLS		Y	System: 3	120,393	0	21,102
	NORTH PLATTE HIGH SCHOOL	56-0001-001	ASSISTANT PRINCIPAL	1.00	jbyrn@nppsd.org		

Name	Email Address	Education Attained	Total Exp				
Controlling District		Contracted	System Exp	Salary	Add Comp	Benefits	
Assigned Location	Agency ID	Position	FTE	Email Address			
ESHLEMAN, TAMI	teshleman@npsd.org						Total: 30
NORTH PLATTE PUBLIC SCHOOLS		Y	System: 30	139,309	2,000	24,418	
JEFFERSON ELEMENTARY SCHOOL	56-0001-006	PRINCIPAL	1.00	teshleman@npsd.org			
FLANDERS, KIMBERLY	kflander@npsd.org						Total: 30
NORTH PLATTE PUBLIC SCHOOLS		Y	System: 30	122,846	0	21,531	
MCDONALD ELEMENTARY SCHOOL	56-0001-010	PRINCIPAL	1.00	kflander@npsd.org			
FLECK, DANESA	dfleck@npsd.org						Total: 17
NORTH PLATTE PUBLIC SCHOOLS		Y	System: 14	100,896	2,000	18,036	
JEFFERSON ELEMENTARY SCHOOL	56-0001-006	ASSISTANT PRINCIPAL	1.00	dfleck@npsd.org			
GALE, VERONICA	vegale@npsd.org						Total: 20
NORTH PLATTE PUBLIC SCHOOLS		Y	System: 20	104,384	0	18,685	
WASHINGTON ELEMENTARY SCHOOL	56-0001-009	PRINCIPAL	1.00	vegale@npsd.org			
HOLMES-BROSIOUS, MARIE	mholmesbrosius@npsd.org						Total: 26
NORTH PLATTE PUBLIC SCHOOLS		Y	System: 10	93,967	0	16,820	
ADAMS MIDDLE SCHOOL	56-0001-002	ADMINISTRATIVE ACTIVITIES/ATHLETIC DIRECTOR	0.50	mholmesbrosius@npsd.org			
ADAMS MIDDLE SCHOOL	56-0001-002	ASSISTANT PRINCIPAL	0.50				
IDE, KIMBERLY	kide@npsd.org						Total: 14
NORTH PLATTE PUBLIC SCHOOLS		Y	System: 3	37,812	0	6,627	
LAKE MALONEY ELEMENTARY SCHOOL	56-0001-016	ELEMENTARY COUNSELOR	0.50	kide@npsd.org			
LAKE MALONEY ELEMENTARY SCHOOL	56-0001-016	PRINCIPAL	0.50				
JOHNSON, ERICA	ejohnson@npsd.org						Total: 19
NORTH PLATTE PUBLIC SCHOOLS		Y	System: 1	141,315	0	24,770	
NORTH PLATTE PUBLIC SCHOOLS	56-0001-000	SUPERVISOR/DIRECTOR	1.00	ejohnson@npsd.org			

Name	Email Address	Education Attained	Total Exp			
Controlling District		Contracted	System Exp	Salary	Add Comp	Benefits
Assigned Location	Agency ID	Position	FTE	Email Address		
LACHAPELLE, BRAD	blachapelle@nppsd.org		MASTERS DEGREE	Total: 24		
NORTH PLATTE PUBLIC SCHOOLS		Y	System: 4	104,052	0	18,238
EISENHOWER ELEMENTARY SCHOOL	56-0001-011	PRINCIPAL	1.00	blachapelle@nppsd.org		
LARSON, RHONDA	rlarson@nppsd.org		MASTERS DEGREE	Total: 26		
NORTH PLATTE PUBLIC SCHOOLS		Y	System: 2	134,732	2,000	23,616
LINCOLN ELEMENTARY SCHOOL	56-0001-007	PRINCIPAL	1.00	rlarson@nppsd.org		
MCCOY, AARON	amccoy@nppsd.org		MASTERS DEGREE	Total: 10		
NORTH PLATTE PUBLIC SCHOOLS		Y	System: 1	111,941	0	19,620
NORTH PLATTE HIGH SCHOOL	56-0001-001	ADMINISTRATIVE ACTIVITIES/ATHLETIC DIRECTOR	1.00	amccoy@nppsd.org		
RHODES, TODD	trhodes@nppsd.org		DOCTORATE	Total: 29		
NORTH PLATTE PUBLIC SCHOOLS		Y	System: 1	240,500	0	37,696
NORTH PLATTE PUBLIC SCHOOLS	56-0001-000	SUPERINTENDENT	1.00	trhodes@nppsd.org		
SAUER, COLLETTE	csauer@nppsd.org		MASTERS DEGREE PLUS HOURS	Total: 22		
NORTH PLATTE PUBLIC SCHOOLS		Y	System: 22	43,361	7,322	7,600
BUFFALO EARLY LEARNING CENTER	56-0001-003	SUPERVISOR/DIRECTOR	0.50	csauer@nppsd.org		
MADISON MIDDLE SCHOOL	56-0001-004	TEACHER	0.50			
SIMPSON, STUART	SSIMPSON@NPPSD.ORG		MASTERS DEGREE	Total: 36		
NORTH PLATTE PUBLIC SCHOOLS		Y	System: 19	188,994	0	31,732
NORTH PLATTE PUBLIC SCHOOLS	56-0001-000	BUSINESS MANAGER	1.00	SSIMPSON@NPPSD.ORG		
SMILEY, HALEY	hsmiley@nppsd.org		MASTERS DEGREE PLUS HOURS	Total: 10		
NORTH PLATTE PUBLIC SCHOOLS		Y	System: 3	106,073	2,000	18,593
CODY ELEMENTARY SCHOOL	56-0001-005	PRINCIPAL	1.00	hsmiley@nppsd.org		

Name	Email Address	Education Attained	Total Exp			
Controlling District		Contracted	System Exp	Salary	Add Comp	Benefits
Assigned Location	Agency ID	Position	FTE	Email Address		
SPOTANSKI, CORY	cspotanski@nppsd.org					
NORTH PLATTE PUBLIC SCHOOLS		Y				
NORTH PLATTE HIGH SCHOOL	56-0001-001	PRINCIPAL	1.00			
VAHLE, ROBIN	rvahle@nppsd.org					
NORTH PLATTE PUBLIC SCHOOLS		Y				
MADISON MIDDLE SCHOOL	56-0001-004	PRINCIPAL	1.00			
Bombeck, William	bbombeck@ginorthwest.org					
NORTHWEST PUBLIC SCHOOLS		Y				
NORTHWEST HIGH SCHOOL	40-0082-001	ASSISTANT ADMINISTRATOR	1.00			
Edwards, Jeffrey	jedwards@ginorthwest.org					
NORTHWEST PUBLIC SCHOOLS		Y				
NORTHWEST PUBLIC SCHOOLS	40-0082-000	SUPERINTENDENT	1.00			
Fritsche, Matthew	mfritsche@ginorthwest.org					
NORTHWEST PUBLIC SCHOOLS		Y				
NORTHWEST HIGH SCHOOL	40-0082-001	ADMINISTRATIVE ACTIVITIES/ATHLETIC DIRECTOR	1.00			
Herzberg, Michael	mherzberg@ginorthwest.org					
NORTHWEST PUBLIC SCHOOLS		Y				
ST LIBORY ELEMENTARY SCHOOL	40-0082-004	PRINCIPAL	1.00			
Moser, Marty	mmoser@ginorthwest.org					
NORTHWEST PUBLIC SCHOOLS		Y				
NORTHWEST HIGH SCHOOL	40-0082-001	ASSISTANT PRINCIPAL	1.00			

Name	Email Address	Education Attained	Total Exp			
Controlling District		Contracted	System Exp	Salary	Add Comp	Benefits
Assigned Location	Agency ID	Position	FTE	Email Address		
Nielsen, Natalie	nnielsen@ginorthwest.org	BACHELORS DEGREE	Total: 6			
NORTHWEST PUBLIC SCHOOLS		Y	System: 6	65,500	0	302
NORTHWEST PUBLIC SCHOOLS	40-0082-000	BUSINESS MANAGER	1.00	nnielsen@ginorthwest.org		
Ramsey, Jeanette	jramsey@ginorthwest.org	MASTERS DEGREE PLUS HOURS	Total: 41			
NORTHWEST PUBLIC SCHOOLS		Y	System: 14	126,788	0	21,026
NORTHWEST PUBLIC SCHOOLS	40-0082-000	COORDINATOR	0.60	jramsey@ginorthwest.org		
NORTHWEST PUBLIC SCHOOLS	40-0082-000	STAFF DEVELOPMENT DIRECTOR	0.40			
Retzlaff, Steven	sretzlaff@ginorthwest.org	SPECIALIST (EDS)	Total: 22			
NORTHWEST PUBLIC SCHOOLS		Y	System: 18	114,906	0	3,000
1R ELEMENTARY	40-0082-003	PRINCIPAL	1.00	sretzlaff@ginorthwest.org		
Retzlaff, Tara	tretzlaff@ginorthwest.org	MASTERS DEGREE	Total: 30			
NORTHWEST PUBLIC SCHOOLS		Y	System: 10	116,133	0	28,233
NORTHWEST PUBLIC SCHOOLS	40-0082-000	SUPERVISOR/DIRECTOR	0.50	tretzlaff@ginorthwest.org		
NORTHWEST PUBLIC SCHOOLS	40-0082-000	PSYCHOLOGIST	0.45			
Smith, Paul	psmith@ginorthwest.org	MASTERS DEGREE PLUS HOURS	Total: 23			
NORTHWEST PUBLIC SCHOOLS		Y	System: 11	128,237	0	28,233
NORTHWEST HIGH SCHOOL	40-0082-001	PRINCIPAL	1.00	psmith@ginorthwest.org		
Stelk, Jaimi	jstelk@ginorthwest.org	MASTERS DEGREE PLUS HOURS	Total: 9			
NORTHWEST PUBLIC SCHOOLS		Y	System: 1	117,500	0	18,523
CEDAR HOLLOW SCHOOL	40-0082-002	PRINCIPAL	1.00	jstelk@ginorthwest.org		
Brodersen, Jill	jillbrodersen@oneillschools.org	MASTERS DEGREE PLUS HOURS	Total: 31			
O'NEILL PUBLIC SCHOOLS		Y	System: 25	99,461	0	36,719
O'NEILL HIGH SCHOOL	45-0007-001	PRINCIPAL	1.00	jillbrodersen@oneillschools.org		

Name	Email Address	Education Attained	Total Exp			
Controlling District		Contracted	System Exp	Salary	Add Comp	Benefits
Assigned Location	Agency ID	Position	FTE	Email Address		
Clifton, DeAnna	deannaclifton@oneillschools.org	MASTERS DEGREE	Total: 21			
O'NEILL PUBLIC SCHOOLS		Y	System: 4	87,150	0	32,308
O'NEILL HIGH SCHOOL	45-0007-001	SPECIAL EDUCATION ADMINISTRATOR/DIRECTOR	0.50	deannaclifton@oneillschools.org		
O'NEILL ELEMENTARY SCHOOL	45-0007-002	SPECIAL EDUCATION ADMINISTRATOR/DIRECTOR	0.50			
Larsen, Nathan	natelarsen@oneillschools.org	MASTERS DEGREE PLUS HOURS	Total: 22			
O'NEILL PUBLIC SCHOOLS		Y	System: 2	94,500	975	42,508
O'NEILL HIGH SCHOOL	45-0007-001	ACTIVITIES/ATHLETIC DIRECTOR	1.00	natelarsen@oneillschools.org		
Rotherham, Michael	mikerotherham@oneillschools.org	SPECIALIST (EDS)	Total: 38			
O'NEILL PUBLIC SCHOOLS		Y	System: 3	148,500	0	42,914
O'NEILL PUBLIC SCHOOLS	45-0007-000	SUPERINTENDENT	1.00	mikerotherham@oneillschools.org		
Wragge, William	willwragge@oneillschools.org	MASTERS DEGREE	Total: 10			
O'NEILL PUBLIC SCHOOLS		Y	System: 4	101,228	0	43,517
O'NEILL HIGH SCHOOL	45-0007-001	PRINCIPAL	1.00	willwragge@oneillschools.org		
York, Hugh	jimyork@oneillschools.org	MASTERS DEGREE PLUS HOURS	Total: 17			
O'NEILL PUBLIC SCHOOLS		Y	System: 8	118,155	0	46,483
O'NEILL ELEMENTARY SCHOOL	45-0007-002	PRINCIPAL	1.00	jimyork@oneillschools.org		
BLAND, JESSICA	jessbland@ocknights.org	SPECIALIST (EDS)	Total: 16			
OAKLAND CRAIG PUBLIC SCHOOLS		Y	System: 11	149,890	0	53,605
OAKLAND CRAIG PUBLIC SCHOOLS	11-0014-000	SUPERINTENDENT	1.00	jessbland@ocknights.org		
BURTON, MICHELLE	mburton@ocknights.org	MASTERS DEGREE PLUS HOURS	Total: 20			
OAKLAND CRAIG PUBLIC SCHOOLS		Y	System: 5	115,180	0	34,561
OAKLAND CRAIG JUNIOR-SENIOR HIGH	11-0014-001	PRINCIPAL	1.00	mburton@ocknights.org		

Name	Email Address	Education Attained	Total Exp			
Controlling District		Contracted	System Exp	Salary	Add Comp	Benefits
Assigned Location	Agency ID	Position	FTE	Email Address		
CHARLING, MACKENZIE	mcharling@ocknights.org		MASTERS DEGREE	Total: 8		
OAKLAND CRAIG PUBLIC SCHOOLS		Y	System: 4	95,390	0	43,813
OAKLAND CRAIG PUBLIC SCHOOLS	11-0014-000	PROGRAM SUPERVISOR/DIRECTOR	0.08	mcharling@ocknights.org		
OAKLAND CRAIG ELEMENTARY	11-0014-003	PRINCIPAL	0.92			
EHLERS, JULIE	jehlers@ocknights.org		ASSOCIATE DEGREE	Total: 12		
OAKLAND CRAIG PUBLIC SCHOOLS		Y	System: 12	55,640	0	19,953
OAKLAND CRAIG PUBLIC SCHOOLS	11-0014-000	BUSINESS MANAGER	1.00	jehlers@ocknights.org		
SELK, MICHAEL	mselk@ocknights.org		MASTERS DEGREE	Total: 27		
OAKLAND CRAIG PUBLIC SCHOOLS		Y	System: 27	69,915	12,102	37,381
OAKLAND CRAIG PUBLIC SCHOOLS	11-0014-000	ACTIVITIES/ATHLETIC DIRECTOR	0.50	mselk@ocknights.org		
OAKLAND CRAIG JUNIOR-SENIOR HIGH	11-0014-001	TEACHER	0.50			
Fehr, Jacob	jacobfehr@opspd.org		BACHELORS DEGREE	Total: 11		
OGALLALA PUBLIC SCHOOLS		Y	System: 3	90,000	0	42,250
OGALLALA HIGH SCHOOL	51-0001-001	SUPERVISOR/DIRECTOR	0.20	jacobfehr@opspd.org		
PRAIRIE VIEW SCHOOL	51-0001-007	SUPERVISOR/DIRECTOR	0.80			
Lippert, Brandi	brandilippert@opspd.org		MASTERS DEGREE PLUS HOURS	Total: 16		
OGALLALA PUBLIC SCHOOLS		Y	System: 6	86,317	0	41,967
PRAIRIE VIEW SCHOOL	51-0001-007	ASSISTANT PRINCIPAL	1.00	brandilippert@opspd.org		
O'Neil, John	johnoneil@opspd.org		MASTERS DEGREE PLUS HOURS	Total: 21		
OGALLALA PUBLIC SCHOOLS		Y	System: 18	104,500	0	44,792
OGALLALA HIGH SCHOOL	51-0001-001	PRINCIPAL	1.00	johnoneil@opspd.org		
Rezac, Scott	scottrezac@opspd.org		MASTERS DEGREE PLUS HOURS	Total: 35		
OGALLALA PUBLIC SCHOOLS		Y	System: 16	117,186	0	47,016
OGALLALA HIGH SCHOOL	51-0001-001	ASSISTANT PRINCIPAL	1.00	scottrezac@opspd.org		

Name	Email Address	Education Attained	Total Exp			
Controlling District		Contracted	System Exp	Salary	Add Comp	Benefits
Assigned Location	Agency ID	Position	FTE	Email Address		
Rezac, Traci	tracirezac@opsd.org		MASTERS DEGREE PLUS HOURS	Total: 32		
OGALLALA PUBLIC SCHOOLS		Y	System: 16	121,707	0	47,809
PRAIRIE VIEW SCHOOL	51-0001-007	PRINCIPAL	1.00	tracirezac@opsd.org		
Russel, Gene	generussel@opsd.org		SPECIALIST (EDS)	Total: 14		
OGALLALA PUBLIC SCHOOLS		Y	System: 4	170,352	0	57,284
OGALLALA PUBLIC SCHOOLS	51-0001-000	SUPERINTENDENT	1.00	generussel@opsd.org		
Slama, Casey	caseyslama@opsd.org		BACHELORS DEGREE PLUS HOURS	Total: 5		
OGALLALA PUBLIC SCHOOLS		Y	System: 1	105,000	0	44,880
PRAIRIE VIEW SCHOOL	51-0001-007	PRINCIPAL	1.00	caseyslama@opsd.org		
Cochran, Robin	rcochran@ocamail.org		MASTERS DEGREE	Total: 15		
OMAHA CHRISTIAN ACADEMY		N	System: 4			
OMAHA CHRISTIAN ELEMENTARY	28-0767-001	ASSISTANT PRINCIPAL	0.33	rcochran@ocamail.org		
OMAHA CHRISTIAN HIGH SCHOOL	28-0767-002	ASSISTANT PRINCIPAL	0.33			
OMAHA CHRISTIAN MIDDLE SCHOOL	28-0767-003	ASSISTANT PRINCIPAL	0.34			
Krehbiel , Christina	ckrehbiel@ocamail.org		MASTERS DEGREE PLUS HOURS	Total: 20		
OMAHA CHRISTIAN ACADEMY		N	System: 14			
OMAHA CHRISTIAN ELEMENTARY	28-0767-001	PRINCIPAL	0.33	ckrehbiel@ocamail.org		
OMAHA CHRISTIAN HIGH SCHOOL	28-0767-002	PRINCIPAL	0.34			
OMAHA CHIRISTIAN MIDDLE SCHOOL	28-0767-003	PRINCIPAL	0.33			
Martin , Tanya	tanya.martin@ohb.org		DOCTORATE	Total: 26		
OMAHA HOME FOR BOYS SCHOOL		N	System: 5			
OMAHA HOME FOR BOYS SCHOOLS	28-4021-001	PRINCIPAL	0.50	tanya.martin@ohb.org		
RADIUS OMAHA		N	System: 2			
RADIUS HIGH SCHOOL	28-4023-001	PRINCIPAL	0.50			

Name	Email Address	Education Attained	Total Exp			
Controlling District		Contracted	System Exp	Salary	Add Comp	Benefits
Assigned Location	Agency ID	Position	FTE	Email Address		
AGGEN, AMYE	amy.e.aggen@ops.org		MASTERS DEGREE PLUS HOURS	Total: 20		
OMAHA PUBLIC SCHOOLS		Y		System: 20	109,362	3,801 17,749
ALICE BUFFETT MAGNET MIDDLE SCHOOL	28-0001-022	ASSISTANT PRINCIPAL	1.00		amy.e.aggen@ops.org	
ANDERSON, ELIZABETH	elizabeth.anderson@ops.org		MASTERS DEGREE	Total: 14		
OMAHA PUBLIC SCHOOLS		Y		System: 14	119,807	600 18,461
NORTH HIGH SCHOOL	28-0001-009	ASSISTANT PRINCIPAL	1.00		elizabeth.anderson@ops.org	
ANDERSON, JESSICA	Jessica.Anderson@ops.org		MASTERS DEGREE PLUS HOURS	Total: 16		
OMAHA PUBLIC SCHOOLS		Y		System: 15	100,931	2,851 16,639
LEWIS & CLARK MIDDLE SCHOOL	28-0001-029	ASSISTANT PRINCIPAL	1.00		Jessica.Anderson@ops.org	
AUSDEMORE, NICOLE	nicole.ausdemore@ops.org		BACHELORS DEGREE PLUS HOURS	Total: 9		
OMAHA PUBLIC SCHOOLS		Y		System: 9	92,788	0 14,877
INDIAN HILL ELEMENTARY SCHOOL	28-0001-115	ASSISTANT PRINCIPAL	1.00		nicole.ausdemore@ops.org	
BACHMANN, DANIELLE	danielle.bachmann@ops.org		MASTERS DEGREE	Total: 18		
OMAHA PUBLIC SCHOOLS		Y		System: 18	96,526	950 15,628
FIELD CLUB ELEMENTARY SCHOOL	28-0001-097	ASSISTANT PRINCIPAL	1.00		danielle.bachmann@ops.org	
BADEN, CARRIE	carrie.baden@ops.org		MASTERS DEGREE PLUS HOURS	Total: 22		
OMAHA PUBLIC SCHOOLS		Y		System: 22	115,780	4,251 18,424
OMAHA PUBLIC SCHOOLS	28-0001-000	SUPERVISOR/DIRECTOR	1.00		carrie.baden@ops.org	
BAILEY, MELINDA	melinda.bailey@ops.org		MASTERS DEGREE PLUS HOURS	Total: 34		
OMAHA PUBLIC SCHOOLS		Y		System: 34	158,138	10,551 23,209
BENSON HIGH SCHOOL	28-0001-001	PRINCIPAL	1.00		melinda.bailey@ops.org	

Name	Email Address	Education Attained	Total Exp			
Controlling District		Contracted	System Exp	Salary	Add Comp	Benefits
Assigned Location	Agency ID	Position	FTE	Email Address		
BAKHIT, MEAGAN	meagan.bakhit@ops.org	MASTERS DEGREE PLUS HOURS	Total: 15			
OMAHA PUBLIC SCHOOLS		Y	System: 15	136,317	2,851	20,306
ADAMS ELEMENTARY SCHOOL	28-0001-055	PRINCIPAL	1.00	meagan.bakhit@ops.org		
BARONE, ANGELIQUE	Angelique.Barone@ops.org	MASTERS DEGREE PLUS HOURS	Total: 13			
OMAHA PUBLIC SCHOOLS		Y	System: 6	147,870	7,351	21,884
R M MARRS MAGNET MIDDLE SCHOOL	28-0001-033	PRINCIPAL	1.00	Angelique.Barone@ops.org		
BARTELS, DANIEL	daniel.bartels@ops.org	MASTERS DEGREE PLUS HOURS	Total: 29			
OMAHA PUBLIC SCHOOLS		Y	System: 29	153,563	8,051	22,513
OMAHA PUBLIC SCHOOLS	28-0001-000	COORDINATOR	1.00	daniel.bartels@ops.org		
BARTELS, HEIDI	heidi.bartels@ops.org	MASTERS DEGREE PLUS HOURS	Total: 31			
OMAHA PUBLIC SCHOOLS		Y	System: 31	87,061	8,051	15,249
BEALS ELEMENTARY SCHOOL	28-0001-059	ASSISTANT ADMINISTRATOR	0.16	heidi.bartels@ops.org		
FLORENCE ELEMENTARY SCHOOL	28-0001-099	ASSISTANT ADMINISTRATOR	0.12			
MILLER PARK ELEMENTARY SCHOOL	28-0001-141	ASSISTANT ADMINISTRATOR	0.12			
PICOTTE ELEMENTARY SCHOOL	28-0001-148	ASSISTANT ADMINISTRATOR	0.12			
OAK VALLEY ELEMENTARY SCHOOL	28-0001-149	ASSISTANT ADMINISTRATOR	0.12			
PAWNEE ELEMENTARY SCHOOL	28-0001-153	ASSISTANT ADMINISTRATOR	0.12			
ROSE HILL ELEMENTARY SCHOOL	28-0001-165	ASSISTANT ADMINISTRATOR	0.12			
SUNNY SLOPE ELEMENTARY SCHOOL	28-0001-179	ASSISTANT ADMINISTRATOR	0.12			
BEGLEY, BRIAN	Brian.Begley@ops.org	MASTERS DEGREE PLUS HOURS	Total: 18			
OMAHA PUBLIC SCHOOLS		Y	System: 3	160,038	2,851	22,638
BLUESTEM MIDDLE SCHOOL	28-0001-335	PRINCIPAL	1.00	Brian.Begley@ops.org		
BEHNE, LINDSAY	lindsay.behne@ops.org	MASTERS DEGREE PLUS HOURS	Total: 20			
OMAHA PUBLIC SCHOOLS		Y	System: 20	120,447	3,201	18,780
OMAHA PUBLIC SCHOOLS	28-0001-000	SUPERVISOR/DIRECTOR	1.00	lindsay.behne@ops.org		

Name	Email Address	Education Attained	Total Exp			
Controlling District		Contracted	System Exp	Salary	Add Comp	Benefits
Assigned Location	Agency ID	Position	FTE	Email Address		
BEHRENS, ERIC	eric.behrens@ops.org	MASTERS DEGREE	Total: 22			
OMAHA PUBLIC SCHOOLS		Y	System: 22	122,198	2,600	18,893
WESTVIEW HIGH SCHOOL	28-0001-333	ASSISTANT PRINCIPAL	1.00	eric.behrens@ops.org		
BELL, CATHERINE	catherine.bell@ops.org	MASTERS DEGREE	Total: 16			
OMAHA PUBLIC SCHOOLS		Y	System: 16	122,198	3,801	19,011
BENSON HIGH SCHOOL	28-0001-001	ASSISTANT PRINCIPAL	1.00	catherine.bell@ops.org		
BELTRAN PABST, ROSA	Rosa.BeltranPabst@ops.org	MASTERS DEGREE PLUS HOURS	Total: 4			
OMAHA PUBLIC SCHOOLS		Y	System: 4	92,788	2,251	15,238
CASTELAR ELEMENTARY SCHOOL	28-0001-069	ASSISTANT PRINCIPAL	1.00	Rosa.BeltranPabst@ops.org		
BETTS, GREGORY	Gregory.Betts@ops.org	DOCTORATE	Total: 3			
OMAHA PUBLIC SCHOOLS		Y	System: 3	177,230	4,502	24,491
OMAHA PUBLIC SCHOOLS	28-0001-000	SUPERVISOR/DIRECTOR	1.00	Gregory.Betts@ops.org		
BILOTTA, CARL	Carl.Bilotta@ops.org	MASTERS DEGREE	Total: 10			
OMAHA PUBLIC SCHOOLS		Y	System: 4	136,317	600	20,084
PONCA ELEMENTARY SCHOOL	28-0001-159	PRINCIPAL	1.00	Carl.Bilotta@ops.org		
BLACK, STEPHANIE	stephanie.black@ops.org	MASTERS DEGREE PLUS HOURS	Total: 34			
OMAHA PUBLIC SCHOOLS		Y	System: 25	153,483	4,851	22,190
KING ELEMENTARY SCHOOL	28-0001-205	PRINCIPAL	1.00	stephanie.black@ops.org		
BLAHA, ERIN	erin.blaha@ops.org	MASTERS DEGREE PLUS HOURS	Total: 17			
OMAHA PUBLIC SCHOOLS		Y	System: 17	136,317	3,801	20,399
WAKONDA ELEMENTARY SCHOOL	28-0001-185	PRINCIPAL	1.00	erin.blaha@ops.org		

Name	Email Address	Education Attained	Total Exp			
Controlling District		Contracted	System Exp	Salary	Add Comp	Benefits
Assigned Location	Agency ID	Position	FTE	Email Address		
BOYER, KARA	kara.boyer@ops.org		MASTERS DEGREE PLUS HOURS	Total: 22		
OMAHA PUBLIC SCHOOLS		Y	System: 19	120,447	3,201	18,780
OMAHA PUBLIC SCHOOLS	28-0001-000	SUPERVISOR/DIRECTOR	1.00	kara.boyer@ops.org		
BRANDT, DANIELLE	danielle.brandt@ops.org		MASTERS DEGREE PLUS HOURS	Total: 16		
OMAHA PUBLIC SCHOOLS		Y	System: 16	147,870	2,851	21,442
LEWIS & CLARK MIDDLE SCHOOL	28-0001-029	PRINCIPAL	1.00	danielle.brandt@ops.org		
BROWN, CINDI	cindi.brown@ops.org		MASTERS DEGREE PLUS HOURS	Total: 23		
OMAHA PUBLIC SCHOOLS		Y	System: 23	141,814	4,851	21,043
BEALS ELEMENTARY SCHOOL	28-0001-059	PRINCIPAL	1.00	cindi.brown@ops.org		
BRUNO, ANGELA	Angela.Bruno@ops.org		MASTERS DEGREE	Total: 15		
OMAHA PUBLIC SCHOOLS		Y	System: 6	111,294	0	17,565
OMAHA PUBLIC SCHOOLS	28-0001-000	SUPERVISOR/DIRECTOR	1.00	Angela.Bruno@ops.org		
BUCHHOLZ, NATHAN	nathan.buchholz@ops.org		MASTERS DEGREE	Total: 23		
OMAHA PUBLIC SCHOOLS		Y	System: 23	147,533	4,600	21,581
FULLERTON MAGNET CENTER	28-0001-104	PRINCIPAL	1.00	nathan.buchholz@ops.org		
BURGHARDT, SHELLY	shelly.burghardt@ops.org		MASTERS DEGREE	Total: 32		
OMAHA PUBLIC SCHOOLS		Y	System: 32	153,483	8,300	22,529
FOREST STATION ELEMENTARY SCHOOL	28-0001-332	PRINCIPAL	1.00	shelly.burghardt@ops.org		
BURSE, BRANDY	Brandy.Burse@ops.org		MASTERS DEGREE	Total: 18		
OMAHA PUBLIC SCHOOLS		Y	System: 18	102,944	1,550	16,754
NORRIS MIDDLE SCHOOL	28-0001-041	ASSISTANT PRINCIPAL	1.00	Brandy.Burse@ops.org		

Name	Email Address	Education Attained	Total Exp			
Controlling District		Contracted	System Exp	Salary	Add Comp	Benefits
Assigned Location	Agency ID	Position	FTE	Email Address		
BURTON, TERRY	terry.burton@ops.org	MASTERS DEGREE PLUS HOURS	Total: 24			
OMAHA PUBLIC SCHOOLS		Y	System: 20	153,483	7,801	22,480
GATEWAY ELEMENTARY SCHOOL	28-0001-226	PRINCIPAL	1.00	terry.burton@ops.org		
CARMICHAEL, NICKOLE	nickole.carmichael@ops.org	MASTERS DEGREE PLUS HOURS	Total: 29			
OMAHA PUBLIC SCHOOLS		Y	System: 27	125,303	8,051	19,734
OMAHA PUBLIC SCHOOLS	28-0001-000	SUPERVISOR/DIRECTOR	1.00	nickole.carmichael@ops.org		
CARR, CARRIE	Carrie.Carr@ops.org	DOCTORATE	Total: 20			
OMAHA PUBLIC SCHOOLS		Y	System: 20	164,517	6,052	23,393
BUENA VISTA HIGH SCHOOL	28-0001-334	PRINCIPAL	1.00	Carrie.Carr@ops.org		
CARRITT, VALERIE	valerie.carritt@ops.org	MASTERS DEGREE PLUS HOURS	Total: 18			
OMAHA PUBLIC SCHOOLS		Y	System: 18	133,801	3,201	20,093
OMAHA PUBLIC SCHOOLS	28-0001-000	COORDINATOR	1.00	valerie.carritt@ops.org		
CATTLETT, KATY	katy.cattlett@ops.org	MASTERS DEGREE	Total: 21			
OMAHA PUBLIC SCHOOLS		Y	System: 21	147,533	5,600	21,679
SPRING LAKE MAGNET CENTER	28-0001-175	PRINCIPAL	1.00	katy.cattlett@ops.org		
CHIPPS, DANIEL	daniel.chipps@ops.org	MASTERS DEGREE	Total: 26			
OMAHA PUBLIC SCHOOLS		Y	System: 26	90,568	5,800	15,451
NATHAN HALE MAGNET MIDDLE SCHOOL	28-0001-023	ASSISTANT ADMINISTRATOR	0.25	daniel.chipps@ops.org		
MC MILLAN MAGNET MIDDLE SCHOOL	28-0001-035	ASSISTANT ADMINISTRATOR	0.25			
KING SCIENCE/TECH MAGNET MIDDLE SCHOOL	28-0001-207	ASSISTANT ADMINISTRATOR	0.25			
ALFONZA W DAVIS MIDDLE SCHOOL	28-0001-225	ASSISTANT ADMINISTRATOR	0.25			

Name	Email Address	Education Attained	Total Exp			
Controlling District		Contracted	System Exp	Salary	Add Comp	Benefits
Assigned Location	Agency ID	Position	FTE	Email Address		
CHRISTOPHERSON, SUSAN	susan.christopherson@ops.org	MASTERS DEGREE	Total: 31			
OMAHA PUBLIC SCHOOLS		Y	System: 31	229,766	7,700	29,971
OMAHA PUBLIC SCHOOLS	28-0001-000	SUPERVISOR/DIRECTOR	1.00	susan.christopherson@ops.org		
CHVATAL - POOLE, JOHNATHAN	Johnathan.ChvatalPoole@ops.org	MASTERS DEGREE PLUS HOURS	Total: 20			
OMAHA PUBLIC SCHOOLS		Y	System: 20	133,801	3,201	20,093
OMAHA PUBLIC SCHOOLS	28-0001-000	COORDINATOR	1.00	Johnathan.ChvatalPoole@ops.org		
CLARK, LAKRESHA	lakresha.clark@ops.org	DOCTORATE	Total: 24			
OMAHA PUBLIC SCHOOLS		Y	System: 24	109,362	7,102	18,073
BRYAN MIDDLE SCHOOL	28-0001-021	ASSISTANT PRINCIPAL	1.00	lakresha.clark@ops.org		
CLARK-KACZMAREK, ANTHONY	anthony.clark-kaczmarek@ops.org	MASTERS DEGREE	Total: 27			
OMAHA PUBLIC SCHOOLS		Y	System: 26	164,517	6,400	23,428
BRYAN HIGH SCHOOL	28-0001-003	PRINCIPAL	1.00	anthony.clark-kaczmarek@ops.org		
COGUA, JAIMIE	jaimie.cogua@ops.org	MASTERS DEGREE PLUS HOURS	Total: 21			
OMAHA PUBLIC SCHOOLS		Y	System: 21	141,814	4,851	21,043
OMAHA PUBLIC SCHOOLS	28-0001-000	SUPERVISOR/DIRECTOR	1.00	jaimie.cogua@ops.org		
COLLINS, CARRI	carri.collins@ops.org	MASTERS DEGREE PLUS HOURS	Total: 25			
OMAHA PUBLIC SCHOOLS		Y	System: 25	205,758	4,251	27,272
OMAHA PUBLIC SCHOOLS	28-0001-000	SUPERVISOR/DIRECTOR	1.00	carri.collins@ops.org		
CORDOBA, AMANDA	amanda.cordoba@ops.org	MASTERS DEGREE PLUS HOURS	Total: 18			
OMAHA PUBLIC SCHOOLS		Y	System: 18	100,415	3,201	16,613
CENTRAL PARK ELEMENTARY SCHOOL	28-0001-073	ASSISTANT PRINCIPAL	1.00	amanda.cordoba@ops.org		

Name	Email Address	Education Attained	Total Exp			
Controlling District		Contracted	System Exp	Salary	Add Comp	Benefits
Assigned Location	Agency ID	Position	FTE	Email Address		
COX JONES, TARINA	tarina.coxjones@ops.org	MASTERS DEGREE PLUS HOURS	Total: 23			
OMAHA PUBLIC SCHOOLS		Y	System: 23	153,483	6,851	22,387
SKINNER MAGNET CENTER	28-0001-214	PRINCIPAL	1.00	tarina.coxjones@ops.org		
CRAMER, SUSANNE	Susanne.Cramer@ops.org	MASTERS DEGREE	Total: 4			
OMAHA PUBLIC SCHOOLS		Y	System: 4	222,805	2,251	28,751
OMAHA PUBLIC SCHOOLS	28-0001-000	SUPERVISOR/DIRECTOR	1.00	Susanne.Cramer@ops.org		
CRUZ, MARIANA	mariana.cruz@ops.org	MASTERS DEGREE PLUS HOURS	Total: 13			
OMAHA PUBLIC SCHOOLS		Y	System: 13	107,223	2,851	17,445
BLUESTEM MIDDLE SCHOOL	28-0001-335	ASSISTANT PRINCIPAL	1.00	mariana.cruz@ops.org		
CUNNINGHAM, CARRIE	carrie.cunningham@ops.org	MASTERS DEGREE PLUS HOURS	Total: 30			
OMAHA PUBLIC SCHOOLS		Y	System: 30	115,780	8,051	18,798
OMAHA PUBLIC SCHOOLS	28-0001-000	SUPERVISOR/DIRECTOR	1.00	carrie.cunningham@ops.org		
CUNNINGHAM, JAMES	james.cunningham@ops.org	MASTERS DEGREE PLUS HOURS	Total: 32			
OMAHA PUBLIC SCHOOLS		Y	System: 26	118,356	11,651	19,405
BRYAN HIGH SCHOOL	28-0001-003	ASSISTANT PRINCIPAL	1.00	james.cunningham@ops.org		
CURRAN, ALEXANDER	alexander.curran@ops.org	MASTERS DEGREE	Total: 16			
OMAHA PUBLIC SCHOOLS		Y	System: 16	102,944	1,550	16,754
MC MILLAN MAGNET MIDDLE SCHOOL	28-0001-035	ASSISTANT PRINCIPAL	1.00	alexander.curran@ops.org		
DELEON, JUANITA	Juanita.Deleon@ops.org	MASTERS DEGREE PLUS HOURS	Total: 14			
OMAHA PUBLIC SCHOOLS		Y	System: 14	94,638	2,251	15,534
LIBERTY ELEMENTARY SCHOOL	28-0001-174	ASSISTANT PRINCIPAL	1.00	Juanita.Deleon@ops.org		

Name	Email Address	Education Attained	Total Exp			
Controlling District		Contracted	System Exp	Salary	Add Comp	Benefits
Assigned Location	Agency ID	Position	FTE	Email Address		
DENNELL, EMMA	Emma.Dennell@ops.org		DOCTORATE	Total: 10		
OMAHA PUBLIC SCHOOLS		Y	System: 10	133,649	7,102	20,461
CASTELAR ELEMENTARY SCHOOL	28-0001-069	PRINCIPAL	1.00	Emma.Dennell@ops.org		
DENNING, STACIE	stacie.denning@ops.org		MASTERS DEGREE PLUS HOURS	Total: 21		
OMAHA PUBLIC SCHOOLS		Y	System: 18	113,770	3,801	18,182
NORRIS MIDDLE SCHOOL	28-0001-041	ASSISTANT PRINCIPAL	1.00	stacie.denning@ops.org		
DIERKS, JODI	Jodi.Dierks@ops.org		MASTERS DEGREE PLUS HOURS	Total: 28		
OMAHA PUBLIC SCHOOLS		Y	System: 26	109,362	11,651	18,521
CENTRAL HIGH SCHOOL	28-0001-007	ASSISTANT PRINCIPAL	1.00	Jodi.Dierks@ops.org		
DOBSON, DONNA	donna.dobson@ops.org		MASTERS DEGREE PLUS HOURS	Total: 34		
OMAHA PUBLIC SCHOOLS		Y	System: 34	203,721	9,951	27,632
OMAHA PUBLIC SCHOOLS	28-0001-000	SUPERVISOR/DIRECTOR	1.00	donna.dobson@ops.org		
DRIESSEN, MARNI	marni.driessen@ops.org		MASTERS DEGREE PLUS HOURS	Total: 20		
OMAHA PUBLIC SCHOOLS		Y	System: 20	115,780	3,201	18,321
OMAHA PUBLIC SCHOOLS	28-0001-000	SUPERVISOR/DIRECTOR	1.00	marni.driessen@ops.org		
DUNNE, BRYAN	bryan.dunne@ops.org		MASTERS DEGREE	Total: 29		
OMAHA PUBLIC SCHOOLS		Y	System: 25	199,707	2,000	26,455
OMAHA PUBLIC SCHOOLS	28-0001-000	SUPERVISOR/DIRECTOR	1.00	bryan.dunne@ops.org		
EGAN, MOLLY	molly.egan@ops.org		MASTERS DEGREE PLUS HOURS	Total: 18		
OMAHA PUBLIC SCHOOLS		Y	System: 18	136,317	3,801	20,399
KELLOM ELEMENTARY SCHOOL	28-0001-125	PRINCIPAL	1.00	molly.egan@ops.org		

Name	Email Address	Education Attained	Total Exp			
Controlling District		Contracted	System Exp	Salary	Add Comp	Benefits
Assigned Location	Agency ID	Position	FTE	Email Address		
ELLIS, AMY	amy.ellis@ops.org	MASTERS DEGREE	Total: 30			
OMAHA PUBLIC SCHOOLS		Y	System: 28	132,250	6,400	20,255
CENTRAL HIGH SCHOOL	28-0001-007	ASSISTANT PRINCIPAL	1.00	amy.ellis@ops.org		
ELWORTH, LAURA	laura.elworth@ops.org	MASTERS DEGREE	Total: 25			
OMAHA PUBLIC SCHOOLS		Y	System: 25	83,690	2,000	13,739
COLUMBIAN ELEMENTARY SCHOOL	28-0001-079	ASSISTANT ADMINISTRATOR	0.16	laura.elworth@ops.org		
EDISON ELEMENTARY SCHOOL	28-0001-095	ASSISTANT ADMINISTRATOR	0.12			
FRANKLIN ELEMENTARY SCHOOL	28-0001-103	ASSISTANT ADMINISTRATOR	0.12			
FULLERTON MAGNET CENTER	28-0001-104	ASSISTANT ADMINISTRATOR	0.12			
KENNEDY ELEMENTARY SCHOOL	28-0001-127	ASSISTANT ADMINISTRATOR	0.12			
MOUNT VIEW ELEMENTARY SCHOOL	28-0001-147	ASSISTANT ADMINISTRATOR	0.12			
WASHINGTON ELEMENTARY SCHOOL	28-0001-189	ASSISTANT ADMINISTRATOR	0.12			
JACKSON ELEMENTARY SCHOOL	28-0001-201	ASSISTANT ADMINISTRATOR	0.12			
ESPARZA, TAYLOR	Taylor.Esparza@ops.org	MASTERS DEGREE	Total: 2			
OMAHA PUBLIC SCHOOLS		Y	System: 2	86,619	0	13,888
OMAHA PUBLIC SCHOOLS	28-0001-000	COORDINATOR	1.00	Taylor.Esparza@ops.org		
EVANS, SARA	Sara.Evans@ops.org	MASTERS DEGREE	Total: 12			
OMAHA PUBLIC SCHOOLS		Y	System: 12	119,807	600	18,461
BURKE HIGH SCHOOL	28-0001-005	ASSISTANT PRINCIPAL	1.00	Sara.Evans@ops.org		
FEHR, ABIGAIL	Abigail.Fehr@ops.org	MASTERS DEGREE PLUS HOURS	Total: 4			
OMAHA PUBLIC SCHOOLS		Y	System: 4	131,034	2,851	19,786
ROSE HILL ELEMENTARY SCHOOL	28-0001-165	PRINCIPAL	1.00	Abigail.Fehr@ops.org		
FINLEY, KELSI	Kelsi.Finley@ops.org	MASTERS DEGREE	Total: 10			
OMAHA PUBLIC SCHOOLS		Y	System: 7	111,294	0	17,565
OMAHA PUBLIC SCHOOLS	28-0001-000	SUPERVISOR/DIRECTOR	1.00	Kelsi.Finley@ops.org		

Name	Email Address	Education Attained	Total Exp			
Controlling District		Contracted	System Exp	Salary	Add Comp	Benefits
Assigned Location	Agency ID	Position	FTE	Email Address		
FISCHER, ANGELA	angela.fischer@ops.org	MASTERS DEGREE PLUS HOURS	Total: 30			
OMAHA PUBLIC SCHOOLS		Y	System: 30	115,899	8,051	18,809
OMAHA PUBLIC SCHOOLS	28-0001-000	SUPERVISOR/DIRECTOR	1.00	angela.fischer@ops.org		
FORTE, TINA	tina.forte@ops.org	MASTERS DEGREE	Total: 36			
OMAHA PUBLIC SCHOOLS		Y	System: 36	159,673	9,600	23,266
OMAHA PUBLIC SCHOOLS	28-0001-000	SUPERVISOR/DIRECTOR	1.00	tina.forte@ops.org		
FRANKS, RENEE	renee.franks@ops.org	MASTERS DEGREE	Total: 30			
OMAHA PUBLIC SCHOOLS		Y	System: 30	113,052	5,800	18,308
SPRING LAKE MAGNET CENTER	28-0001-175	ASSISTANT PRINCIPAL	1.00	renee.franks@ops.org		
FRISON, LANGSTON	langston.frison@ops.org	DOCTORATE	Total: 14			
OMAHA PUBLIC SCHOOLS		Y	System: 14	150,822	9,602	22,396
NORRIS MIDDLE SCHOOL	28-0001-041	PRINCIPAL	1.00	langston.frison@ops.org		
FRODYMA, SHANA	shana.frodyma@ops.org	MASTERS DEGREE	Total: 31			
OMAHA PUBLIC SCHOOLS		Y	System: 31	111,409	8,300	18,392
TRANSITION PROGRAM SOUTH	28-0001-316	SUPERVISOR/DIRECTOR	0.50	shana.frodyma@ops.org		
TRANSITION PROGRAM NORTH	28-0001-323	SUPERVISOR/DIRECTOR	0.50			
FULLENKAMP, MELANY	melany.fullenkamp@ops.org	MASTERS DEGREE	Total: 34			
OMAHA PUBLIC SCHOOLS		Y	System: 30	153,483	6,400	22,343
EDISON ELEMENTARY SCHOOL	28-0001-095	PRINCIPAL	1.00	melany.fullenkamp@ops.org		
GATES, MELISSA	melissa.gates@ops.org	MASTERS DEGREE PLUS HOURS	Total: 23			
OMAHA PUBLIC SCHOOLS		Y	System: 23	122,198	4,851	19,114
BRYAN HIGH SCHOOL	28-0001-003	ASSISTANT PRINCIPAL	1.00	melissa.gates@ops.org		

Name	Email Address	Education Attained	Total Exp			
Controlling District		Contracted	System Exp	Salary	Add Comp	Benefits
Assigned Location	Agency ID	Position	FTE	Email Address		
GILLESPIE, ALICIA	alicia.gillespie@ops.org		MASTERS DEGREE	Total: 23		
OMAHA PUBLIC SCHOOLS		Y	System: 23	136,317	2,600	20,281
WASHINGTON ELEMENTARY SCHOOL	28-0001-189	PRINCIPAL	1.00	alicia.gillespie@ops.org		
GREEN, MONICA	monica.green@ops.org		DOCTORATE	Total: 16		
OMAHA PUBLIC SCHOOLS		Y	System: 16	176,417	5,452	24,505
OMAHA PUBLIC SCHOOLS	28-0001-000	SUPERVISOR/DIRECTOR	1.00	monica.green@ops.org		
GREENE-WALSH, MICHAEL	michael.greene-walsh@ops.org		MASTERS DEGREE	Total: 22		
OMAHA PUBLIC SCHOOLS		Y	System: 22	122,198	2,600	18,893
SOUTH HIGH SCHOOL	28-0001-013	ASSISTANT PRINCIPAL	1.00	michael.greene-walsh@ops.org		
GRIGER, MARY	mary.griger@ops.org		MASTERS DEGREE	Total: 18		
OMAHA PUBLIC SCHOOLS		Y	System: 18	180,792	950	24,492
OMAHA PUBLIC SCHOOLS	28-0001-000	SUPERVISOR/DIRECTOR	1.00	mary.griger@ops.org		
GUNDERSON, JO	Jo.Gunderson@ops.org		DOCTORATE	Total: 7		
OMAHA PUBLIC SCHOOLS		Y	System: 3	115,780	4,502	18,449
OMAHA PUBLIC SCHOOLS	28-0001-000	SUPERVISOR/DIRECTOR	1.00	Jo.Gunderson@ops.org		
GUNTER, RIOS	rios.gunter@ops.org		MASTERS DEGREE PLUS HOURS	Total: 29		
OMAHA PUBLIC SCHOOLS		Y	System: 29	166,493	8,651	23,843
MONROE MIDDLE SCHOOL	28-0001-037	PRINCIPAL	1.00	rios.gunter@ops.org		
HALE, JOANNA	joanna.hale@ops.org		MASTERS DEGREE PLUS HOURS	Total: 16		
OMAHA PUBLIC SCHOOLS		Y	System: 12	144,975	2,851	21,157
BEVERIDGE MAGNET MIDDLE SCHOOL	28-0001-019	PRINCIPAL	1.00	joanna.hale@ops.org		

Name	Email Address	Education Attained	Total Exp			
Controlling District		Contracted	System Exp	Salary	Add Comp	Benefits
Assigned Location	Agency ID	Position	FTE	Email Address		
HANSEN, HILARY	hilary.hansen@ops.org					
OMAHA PUBLIC SCHOOLS		Y	Total: 18			
INTEGRATED LEARNING PROGRAM AT SARATOGA	28-0001-324	ASSISTANT PRINCIPAL	System: 18	96,526	3,801	16,085
			1.00	hilary.hansen@ops.org		
HARBISON, HEATHER	heather.harbison@ops.org					
OMAHA PUBLIC SCHOOLS		Y	Total: 30			
SHERMAN ELEMENTARY SCHOOL	28-0001-173	PRINCIPAL	System: 30	153,483	6,400	22,343
			1.00	heather.harbison@ops.org		
HAVLOVIC, DELAYNE	delayne.havlovic@ops.org					
OMAHA PUBLIC SCHOOLS		Y	Total: 26			
OMAHA PUBLIC SCHOOLS	28-0001-000	COORDINATOR	System: 26	133,801	10,902	20,850
			1.00	delayne.havlovic@ops.org		
HAYS, CODY	cody.hays@ops.org					
OMAHA PUBLIC SCHOOLS		Y	Total: 23			
DODGE ELEMENTARY SCHOOL	28-0001-089	PRINCIPAL	System: 23	147,533	4,600	21,581
			1.00	cody.hays@ops.org		
HERBERT, WILLIE	willie.herbert@ops.org					
OMAHA PUBLIC SCHOOLS		Y	Total: 33			
CATLIN MAGNET CENTER	28-0001-071	ASSISTANT ADMINISTRATOR	System: 33	94,216	12,202	17,062
CHANDLER VIEW ELEMENTARY SCHOOL	28-0001-075	ASSISTANT ADMINISTRATOR				
DODGE ELEMENTARY SCHOOL	28-0001-089	ASSISTANT ADMINISTRATOR				
DRUID HILL ELEMENTARY SCHOOL	28-0001-091	ASSISTANT ADMINISTRATOR				
JOSLYN ELEMENTARY SCHOOL	28-0001-123	ASSISTANT ADMINISTRATOR				
PINEWOOD ELEMENTARY SCHOOL	28-0001-155	ASSISTANT ADMINISTRATOR				
PONCA ELEMENTARY SCHOOL	28-0001-159	ASSISTANT ADMINISTRATOR				
KING ELEMENTARY SCHOOL	28-0001-205	ASSISTANT ADMINISTRATOR				
HERVERT, CHELSA	chelsa.hervert@ops.org					
OMAHA PUBLIC SCHOOLS		Y	Total: 23			
WALNUT HILL ELEMENTARY SCHOOL	28-0001-187	ASSISTANT PRINCIPAL	System: 23	96,526	4,251	16,158
			1.00	chelsa.hervert@ops.org		

Name	Email Address	Education Attained	Total Exp			
Controlling District		Contracted	System Exp	Salary	Add Comp	Benefits
Assigned Location	Agency ID	Position	FTE	Email Address		
HESSER, JANELLE	janelle.hesser@ops.org	MASTERS DEGREE PLUS HOURS	Total: 20			
OMAHA PUBLIC SCHOOLS		Y	System: 20	115,780	3,201	18,321
OMAHA PUBLIC SCHOOLS	28-0001-000	SUPERVISOR/DIRECTOR	1.00	janelle.hesser@ops.org		
HESSER, KYLE	kyle.hesser@ops.org	MASTERS DEGREE PLUS HOURS	Total: 21			
OMAHA PUBLIC SCHOOLS		Y	System: 21	115,780	4,251	18,424
OMAHA PUBLIC SCHOOLS	28-0001-000	SUPERVISOR/DIRECTOR	1.00	kyle.hesser@ops.org		
HILGER, SCOTT	scott.hilger@ops.org	MASTERS DEGREE	Total: 20			
OMAHA PUBLIC SCHOOLS		Y	System: 20	104,462	950	16,901
HIGHLAND ELEMENTARY SCHOOL	28-0001-113	ASSISTANT PRINCIPAL	1.00	scott.hilger@ops.org		
HOECK, DANIEL	daniel.hoeck@ops.org	DOCTORATE	Total: 22			
OMAHA PUBLIC SCHOOLS		Y	System: 22	164,640	7,102	23,509
OMAHA PUBLIC SCHOOLS	28-0001-000	COORDINATOR	1.00	daniel.hoeck@ops.org		
HOLBECK, MICHELLE	michelle.holbeck@ops.org	MASTERS DEGREE PLUS HOURS	Total: 22			
OMAHA PUBLIC SCHOOLS		Y	System: 16	133,801	3,201	20,093
OMAHA PUBLIC SCHOOLS	28-0001-000	COORDINATOR	1.00	michelle.holbeck@ops.org		
HOLLAND, LISA	lisa.holland@ops.org	MASTERS DEGREE PLUS HOURS	Total: 34			
OMAHA PUBLIC SCHOOLS		Y	System: 27	120,447	8,051	19,257
OMAHA PUBLIC SCHOOLS	28-0001-000	SUPERVISOR/DIRECTOR	1.00	lisa.holland@ops.org		
HOTTOVY, TYLER	Tyler.Hottovy@ops.org	MASTERS DEGREE PLUS HOURS	Total: 8			
OMAHA PUBLIC SCHOOLS		Y	System: 3	136,317	2,851	20,306
CATLIN MAGNET CENTER	28-0001-071	PRINCIPAL	1.00	Tyler.Hottovy@ops.org		

Name	Email Address	Education Attained	Total Exp			
Controlling District		Contracted	System Exp	Salary	Add Comp	Benefits
Assigned Location	Agency ID	Position	FTE	Email Address		
HUBBARD, KARI	kari.hubbard@ops.org	MASTERS DEGREE	Total: 17			
OMAHA PUBLIC SCHOOLS		Y	System: 17	96,526	950	15,628
MINNE LUSA ELEMENTARY SCHOOL	28-0001-143	ASSISTANT PRINCIPAL	1.00	kari.hubbard@ops.org		
HUERTA, VERONICA	veronica.huerta@ops.org	DOCTORATE	Total: 33			
OMAHA PUBLIC SCHOOLS		Y	System: 33	137,582	12,802	21,409
BURKE HIGH SCHOOL	28-0001-005	ASSISTANT PRINCIPAL	1.00	veronica.huerta@ops.org		
HUGHES, KRISTEN	kristen.hughes@ops.org	MASTERS DEGREE PLUS HOURS	Total: 17			
OMAHA PUBLIC SCHOOLS		Y	System: 17	109,362	6,801	18,044
BENSON HIGH SCHOOL	28-0001-001	ASSISTANT PRINCIPAL	1.00	kristen.hughes@ops.org		
HUMPHRIES, CHRISTOPHER	christopher.humphries@ops.org	MASTERS DEGREE PLUS HOURS	Total: 19			
OMAHA PUBLIC SCHOOLS		Y	System: 19	164,517	3,801	23,172
NORTH HIGH SCHOOL	28-0001-009	PRINCIPAL	1.00	christopher.humphries@ops.org		
IBARRA, MICHELLE	michelle.ibarra@ops.org	MASTERS DEGREE PLUS HOURS	Total: 24			
OMAHA PUBLIC SCHOOLS		Y	System: 24	87,061	4,251	14,640
LEWIS & CLARK MIDDLE SCHOOL	28-0001-029	ASSISTANT ADMINISTRATOR	0.34	michelle.ibarra@ops.org		
NORRIS MIDDLE SCHOOL	28-0001-041	ASSISTANT ADMINISTRATOR	0.33			
BLUESTEM MIDDLE SCHOOL	28-0001-335	ASSISTANT ADMINISTRATOR	0.33			
JACKSON, KIMBERLY	Kimberly.Jackson@ops.org	DOCTORATE	Total: 5			
OMAHA PUBLIC SCHOOLS		Y	System: 5	158,138	5,102	22,673
NORTHWEST HIGH SCHOOL	28-0001-011	PRINCIPAL	1.00	Kimberly.Jackson@ops.org		
JACKSON, LADEIDRE	ladeidre.jackson@ops.org	MASTERS DEGREE PLUS HOURS	Total: 19			
OMAHA PUBLIC SCHOOLS		Y	System: 19	109,362	3,801	17,749
KING SCIENCE/TECH MAGNET MIDDLE SCHOOL	28-0001-207	ASSISTANT PRINCIPAL	1.00	ladeidre.jackson@ops.org		

Name	Email Address	Education Attained	Total Exp			
Controlling District		Contracted	System Exp	Salary	Add Comp	Benefits
Assigned Location	Agency ID	Position	FTE	Email Address		
JACKSON, MICHAELA	michaela.jackson@ops.org	MASTERS DEGREE	Total: 26			
OMAHA PUBLIC SCHOOLS		Y	System: 26	141,814	6,400	21,195
BLACKBURN ALTERNATIVE PROGRAM	28-0001-045	SUPERVISOR/DIRECTOR	1.00	michaela.jackson@ops.org		
JACOBBERGER, KATRINA	katrina.jacobberger@ops.org	MASTERS DEGREE PLUS HOURS	Total: 15			
OMAHA PUBLIC SCHOOLS		Y	System: 15	109,362	2,851	17,655
ALFONZA W DAVIS MIDDLE SCHOOL	28-0001-225	ASSISTANT PRINCIPAL	1.00	katrina.jacobberger@ops.org		
JACOBY, JOSEPH	joseph.jacoby@ops.org	MASTERS DEGREE PLUS HOURS	Total: 20			
OMAHA PUBLIC SCHOOLS		Y	System: 20	136,317	5,801	20,596
SPRINGVILLE ELEMENTARY SCHOOL	28-0001-177	PRINCIPAL	1.00	joseph.jacoby@ops.org		
JAMES, TARA	tara.james@ops.org	MASTERS DEGREE PLUS HOURS	Total: 21			
OMAHA PUBLIC SCHOOLS		Y	System: 21	104,462	4,251	17,311
OMAHA PUBLIC SCHOOLS	28-0001-000	COORDINATOR	1.00	tara.james@ops.org		
JANGULO, ALISSA	alissa.jangulo@ops.org	MASTERS DEGREE PLUS HOURS	Total: 29			
OMAHA PUBLIC SCHOOLS		Y	System: 27	125,303	8,051	19,734
OMAHA PUBLIC SCHOOLS	28-0001-000	SUPERVISOR/DIRECTOR	1.00	alissa.jangulo@ops.org		
JENSEN, JEONA	jeona.jensen@ops.org	MASTERS DEGREE PLUS HOURS	Total: 15			
OMAHA PUBLIC SCHOOLS		Y	System: 14	133,649	8,851	20,633
FONTENELLE ELEMENTARY SCHOOL	28-0001-101	PRINCIPAL	1.00	jeona.jensen@ops.org		
JOHNSON, ERIC	eric.johnson@ops.org	MASTERS DEGREE PLUS HOURS	Total: 29			
OMAHA PUBLIC SCHOOLS		Y	System: 29	127,124	8,651	19,972
NORTH HIGH SCHOOL	28-0001-009	ASSISTANT PRINCIPAL	1.00	eric.johnson@ops.org		

Name	Email Address	Education Attained	Total Exp			
Controlling District		Contracted	System Exp	Salary	Add Comp	Benefits
Assigned Location	Agency ID	Position	FTE	Email Address		
JOHNSON, JULIE	julie.johnson@ops.org	MASTERS DEGREE PLUS HOURS	Total: 29			
OMAHA PUBLIC SCHOOLS		Y	System: 29	128,091	11,651	20,362
SOUTH HIGH SCHOOL	28-0001-013	ASSISTANT PRINCIPAL	1.00	julie.johnson@ops.org		
JOHNSON, SHAWNA	shawna.johnson@ops.org	BACHELORS DEGREE PLUS HOURS	Total: 18			
OMAHA PUBLIC SCHOOLS		Y	System: 12	113,515	0	17,783
OMAHA PUBLIC SCHOOLS	28-0001-000	SUPERVISOR/DIRECTOR	1.00	shawna.johnson@ops.org		
JOHNSON, SKYLER	skTyler.johnson@ops.org	MASTERS DEGREE PLUS HOURS	Total: 12			
OMAHA PUBLIC SCHOOLS		Y	System: 12	100,931	2,851	16,639
ALICE BUFFETT MAGNET MIDDLE SCHOOL	28-0001-022	ASSISTANT PRINCIPAL	1.00	skTyler.johnson@ops.org		
JOHNSON-ORLANDO, MELISSA	melissa.johnson-orlando@ops.org	MASTERS DEGREE	Total: 37			
OMAHA PUBLIC SCHOOLS		Y	System: 37	185,521	10,200	25,867
OMAHA PUBLIC SCHOOLS	28-0001-000	COORDINATOR	1.00	melissa.johnson-orlando@ops.org		
JONES, ANGELA	Angela.Jones1@ops.org	MASTERS DEGREE	Total: 23			
OMAHA PUBLIC SCHOOLS		Y	System: 23	147,533	2,600	21,384
CHANDLER VIEW ELEMENTARY SCHOOL	28-0001-075	PRINCIPAL	1.00	Angela.Jones1@ops.org		
JONES, DEONDRE	deondre.jones@ops.org	MASTERS DEGREE	Total: 25			
OMAHA PUBLIC SCHOOLS		Y	System: 25	127,124	2,600	19,377
BENSON HIGH SCHOOL	28-0001-001	ASSISTANT PRINCIPAL	1.00	deondre.jones@ops.org		
JONES, KIMBERLY	kimberly.jones@ops.org	MASTERS DEGREE	Total: 32			
OMAHA PUBLIC SCHOOLS		Y	System: 24	147,533	2,600	21,384
GIFFORD PARK ELEMENTARY SCHOOL	28-0001-227	PRINCIPAL	1.00	kimberly.jones@ops.org		

Name	Email Address	Education Attained	Total Exp			
Controlling District		Contracted	System Exp	Salary	Add Comp	Benefits
Assigned Location	Agency ID	Position	FTE	Email Address		
JORDAN, MATASHA	matasha.jordan@ops.org	DOCTORATE	Total: 24			
OMAHA PUBLIC SCHOOLS		Y	System: 24	109,362	7,102	18,073
MC MILLAN MAGNET MIDDLE SCHOOL	28-0001-035	ASSISTANT PRINCIPAL	1.00	matasha.jordan@ops.org		
KAHLANDT, KRISTOPHER	kristopher.kahlandt@ops.org	MASTERS DEGREE PLUS HOURS	Total: 20			
OMAHA PUBLIC SCHOOLS		Y	System: 20	109,362	6,801	18,044
NORTHWEST HIGH SCHOOL	28-0001-011	ASSISTANT PRINCIPAL	1.00	kristopher.kahlandt@ops.org		
KARMAZIN, ANDREW	andrew.karmazin@ops.org	MASTERS DEGREE	Total: 19			
OMAHA PUBLIC SCHOOLS		Y	System: 19	153,833	1,550	21,900
BRYAN MIDDLE SCHOOL	28-0001-021	PRINCIPAL	1.00	andrew.karmazin@ops.org		
KASTRUP, LEAH	leah.kastrup@ops.org	MASTERS DEGREE PLUS HOURS	Total: 20			
OMAHA PUBLIC SCHOOLS		Y	System: 18	136,317	3,801	20,399
CONESTOGA MAGNET ELEMENTARY SCHOOL	28-0001-081	PRINCIPAL	1.00	leah.kastrup@ops.org		
KENNEDY, KAYE	kaye.kennedy@ops.org	MASTERS DEGREE PLUS HOURS	Total: 37			
OMAHA PUBLIC SCHOOLS		Y	System: 37	159,673	14,451	23,743
DUNDEE ELEMENTARY SCHOOL	28-0001-093	PRINCIPAL	1.00	kaye.kennedy@ops.org		
KEYES, LYNNETTE	lynnette.keyes@ops.org	MASTERS DEGREE PLUS HOURS	Total: 33			
OMAHA PUBLIC SCHOOLS		Y	System: 33	159,673	14,551	23,753
MASTERS ELEMENTARY SCHOOL	28-0001-139	PRINCIPAL	1.00	lynnette.keyes@ops.org		
KING, DANIEL	Daniel.King@ops.org	MASTERS DEGREE PLUS HOURS	Total: 7			
OMAHA PUBLIC SCHOOLS		Y	System: 7	92,788	2,251	15,238
LOTHROP MAGNET CENTER	28-0001-133	ASSISTANT PRINCIPAL	1.00	Daniel.King@ops.org		

Name	Email Address	Education Attained	Total Exp			
Controlling District		Contracted	System Exp	Salary	Add Comp	Benefits
Assigned Location	Agency ID	Position	FTE	Email Address		
KING, KESHA	kesha.king@ops.org	MASTERS DEGREE PLUS HOURS	Total: 23			
OMAHA PUBLIC SCHOOLS		Y	System: 23	115,780	4,251	18,424
OMAHA PUBLIC SCHOOLS	28-0001-000	SUPERVISOR/DIRECTOR	1.00	kesha.king@ops.org		
KIRCHHEVEL, DANIEL	daniel.kirchhevel@ops.org	MASTERS DEGREE	Total: 17			
OMAHA PUBLIC SCHOOLS		Y	System: 17	141,814	1,550	20,718
MILLER PARK ELEMENTARY SCHOOL	28-0001-141	PRINCIPAL	1.00	daniel.kirchhevel@ops.org		
KIRKSEY, ELLISA	ellisa.kirksey@ops.org	MASTERS DEGREE PLUS HOURS	Total: 35			
OMAHA PUBLIC SCHOOLS		Y	System: 35	178,057	16,551	25,757
CENTRAL HIGH SCHOOL	28-0001-007	PRINCIPAL	1.00	ellisa.kirksey@ops.org		
KOEHLER, MATTHEW	Matthew.Koehler@ops.org	MASTERS DEGREE	Total: 14			
OMAHA PUBLIC SCHOOLS		Y	System: 3	127,124	600	19,180
BUENA VISTA HIGH SCHOOL	28-0001-334	ASSISTANT PRINCIPAL	1.00	Matthew.Koehler@ops.org		
KONDA-VARILEK, KAMA	Kama.KondaVarilek@ops.org	DOCTORATE	Total: 1			
OMAHA PUBLIC SCHOOLS		Y	System: 1	123,631	4,502	19,221
OMAHA PUBLIC SCHOOLS	28-0001-000	COORDINATOR	1.00	Kama.KondaVarilek@ops.org		
KOSCH, ELIZABETH	elizabeth.kosch@ops.org	MASTERS DEGREE PLUS HOURS	Total: 27			
OMAHA PUBLIC SCHOOLS		Y	System: 27	153,483	8,651	22,564
JOSLYN ELEMENTARY SCHOOL	28-0001-123	PRINCIPAL	1.00	elizabeth.kosch@ops.org		
KOSCH, PAUL	paul.kosch@ops.org	MASTERS DEGREE PLUS HOURS	Total: 22			
OMAHA PUBLIC SCHOOLS		Y	System: 22	141,814	4,851	21,043
BELLE RYAN ELEMENTARY SCHOOL	28-0001-061	PRINCIPAL	1.00	paul.kosch@ops.org		

Name	Email Address	Education Attained	Total Exp			
Controlling District		Contracted	System Exp	Salary	Add Comp	Benefits
Assigned Location	Agency ID	Position	FTE	Email Address		
KOVAR, TRACEY	Tracey.Kovar@ops.org	MASTERS DEGREE PLUS HOURS	Total: 6			
OMAHA PUBLIC SCHOOLS		Y	System: 6	115,780	2,251	18,227
OMAHA PUBLIC SCHOOLS	28-0001-000	SUPERVISOR/DIRECTOR	1.00	Tracey.Kovar@ops.org		
KUHL, KATHERINE	katherine.kuhl@ops.org	MASTERS DEGREE PLUS HOURS	Total: 26			
OMAHA PUBLIC SCHOOLS		Y	System: 26	87,061	8,051	15,249
BURKE HIGH SCHOOL	28-0001-005	ASSISTANT ADMINISTRATOR	0.25	katherine.kuhl@ops.org		
CENTRAL HIGH SCHOOL	28-0001-007	ASSISTANT ADMINISTRATOR	0.25			
NORTH HIGH SCHOOL	28-0001-009	ASSISTANT ADMINISTRATOR	0.25			
BUENA VISTA HIGH SCHOOL	28-0001-334	ASSISTANT ADMINISTRATOR	0.25			
LAFRENTZ, TIFFANY	tiffany.lafrentz@ops.org	MASTERS DEGREE	Total: 16			
OMAHA PUBLIC SCHOOLS		Y	System: 15	136,317	2,600	20,281
SADDLEBROOK ELEMENTARY SCHOOL	28-0001-168	PRINCIPAL	1.00	tiffany.lafrentz@ops.org		
LANDSTROM, KATHERINE	Katherine.Landstrom@ops.org	MASTERS DEGREE	Total: 20			
OMAHA PUBLIC SCHOOLS		Y	System: 20	109,362	1,550	17,527
MORTON MAGNET MIDDLE SCHOOL	28-0001-039	ASSISTANT PRINCIPAL	1.00	Katherine.Landstrom@ops.org		
LANGE, CIJI	Ciji.Lange@ops.org	MASTERS DEGREE PLUS HOURS	Total: 2			
OMAHA PUBLIC SCHOOLS		Y	System: 2	96,526	2,251	15,837
CONESTOGA MAGNET ELEMENTARY SCHOOL	28-0001-081	ASSISTANT PRINCIPAL	1.00	Ciji.Lange@ops.org		
LANGE, KELLEY	Kelley.Lange@ops.org	MASTERS DEGREE	Total: 1			
OMAHA PUBLIC SCHOOLS		Y	System: 1	80,450	2,251	13,260
BEVERIDGE MAGNET MIDDLE SCHOOL	28-0001-019	ASSISTANT ADMINISTRATOR	0.34	Kelley.Lange@ops.org		
BRYAN MIDDLE SCHOOL	28-0001-021	ASSISTANT ADMINISTRATOR	0.33			
R M MARRS MAGNET MIDDLE SCHOOL	28-0001-033	ASSISTANT ADMINISTRATOR	0.33			

Name	Email Address	Education Attained	Total Exp			
Controlling District		Contracted	System Exp	Salary	Add Comp	Benefits
Assigned Location	Agency ID	Position	FTE	Email Address		
LANGFORD, KIMBERLY	kimberly.langford@ops.org					
OMAHA PUBLIC SCHOOLS		Y	Total: 20			
NATHAN HALE MAGNET MIDDLE SCHOOL	28-0001-023	PRINCIPAL	System: 19	147,870	1,550	21,314
			1.00	kimberly.langford@ops.org		
LANUM, NICOLE	nicole.lanum@ops.org					
OMAHA PUBLIC SCHOOLS		Y	Total: 12			
JACKSON ELEMENTARY SCHOOL	28-0001-201	PRINCIPAL	System: 12	144,645	2,851	21,125
			1.00	nicole.lanum@ops.org		
LAUGHLIN, JANE	jane.laughlin@ops.org					
OMAHA PUBLIC SCHOOLS		Y	Total: 25			
KING SCIENCE/TECH MAGNET MIDDLE SCHOOL	28-0001-207	PRINCIPAL	System: 25	147,870	2,600	21,417
			1.00	jane.laughlin@ops.org		
LAWRENCE, JOHNNY	johnny.lawrence@ops.org					
OMAHA PUBLIC SCHOOLS		Y	Total: 26			
BOYD ELEMENTARY SCHOOL	28-0001-067	ASSISTANT PRINCIPAL	System: 26	113,052	5,800	18,308
			1.00	johnny.lawrence@ops.org		
LECLAIR, JENNIFER	jennifer.leclair@ops.org					
OMAHA PUBLIC SCHOOLS		Y	Total: 25			
OMAHA PUBLIC SCHOOLS	28-0001-000	SUPERVISOR/DIRECTOR	System: 25	177,230	4,251	24,466
			1.00	jennifer.leclair@ops.org		
LEE, THOMAS	thomas.lee@ops.org					
OMAHA PUBLIC SCHOOLS		Y	Total: 35			
WESTVIEW HIGH SCHOOL	28-0001-333	PRINCIPAL	System: 35	171,153	10,551	24,488
			1.00	thomas.lee@ops.org		
LEGGIADRO, BRENDA	Brenda.Leggiadro@ops.org					
OMAHA PUBLIC SCHOOLS		Y	Total: 3			
OMAHA PUBLIC SCHOOLS	28-0001-000	SUPERVISOR/DIRECTOR	System: 3	120,447	5,102	18,967
			1.00	Brenda.Leggiadro@ops.org		

Name	Email Address	Education Attained	Total Exp			
Controlling District		Contracted	System Exp	Salary	Add Comp	Benefits
Assigned Location	Agency ID	Position	FTE	Email Address		
LENSER, JODIE	jodie.lenser@ops.org	MASTERS DEGREE	Total: 33			
OMAHA PUBLIC SCHOOLS		Y	System: 33	159,673	8,300	23,138
FLORENCE ELEMENTARY SCHOOL	28-0001-099	PRINCIPAL	1.00	jodie.lenser@ops.org		
LOCKEN, ROBERT	robert.locken@ops.org	MASTERS DEGREE	Total: 27			
OMAHA PUBLIC SCHOOLS		Y	System: 24	132,250	2,600	19,881
CENTRAL HIGH SCHOOL	28-0001-007	ASSISTANT PRINCIPAL	1.00	robert.locken@ops.org		
LOEWENSTEIN, WENDY	wendy.loewenstein@ops.org	DOCTORATE	Total: 10			
OMAHA PUBLIC SCHOOLS		Y	System: 10	118,090	5,102	18,735
OPS VIRTUAL ELEMENTARY SCHOOL	28-0001-318	SUPERVISOR/DIRECTOR	0.34	wendy.loewenstein@ops.org		
OPS VIRTUAL MIDDLE SCHOOL	28-0001-319	SUPERVISOR/DIRECTOR	0.33			
OPS VIRTUAL HIGH SCHOOL	28-0001-320	SUPERVISOR/DIRECTOR	0.33			
LOGEMAN, DIANE	diane.logeman@ops.org	MASTERS DEGREE PLUS HOURS	Total: 25			
OMAHA PUBLIC SCHOOLS		Y	System: 25	96,526	4,251	16,158
HARTMAN ELEMENTARY SCHOOL	28-0001-111	ASSISTANT PRINCIPAL	1.00	diane.logeman@ops.org		
LONG, KELLI	kelli.long@ops.org	MASTERS DEGREE PLUS HOURS	Total: 13			
OMAHA PUBLIC SCHOOLS		Y	System: 11	94,638	2,251	15,534
GATEWAY ELEMENTARY SCHOOL	28-0001-226	ASSISTANT PRINCIPAL	1.00	kelli.long@ops.org		
LONGLEE, NICOLE	nicole.longlee@ops.org	MASTERS DEGREE	Total: 22			
OMAHA PUBLIC SCHOOLS		Y	System: 22	141,814	2,600	20,822
WALNUT HILL ELEMENTARY SCHOOL	28-0001-187	PRINCIPAL	1.00	nicole.longlee@ops.org		
MACFARLAND, ANNE	anne.macfarland@ops.org	DOCTORATE	Total: 32			
OMAHA PUBLIC SCHOOLS		Y	System: 28	193,834	10,302	26,694
OMAHA PUBLIC SCHOOLS	28-0001-000	SUPERVISOR/DIRECTOR	1.00	anne.macfarland@ops.org		

Name	Email Address	Education Attained	Total Exp			
Controlling District		Contracted	System Exp	Salary	Add Comp	Benefits
Assigned Location	Agency ID	Position	FTE	Email Address		
MALONE, SCOTT	scott.malone@ops.org	MASTERS DEGREE	Total: 27			
OMAHA PUBLIC SCHOOLS		Y	System: 27	107,093	6,400	17,781
ALFONZA W DAVIS MIDDLE SCHOOL	28-0001-225	ASSISTANT ADMINISTRATOR	1.00	scott.malone@ops.org		
MALONEY, ELIZABETH	Elizabeth.Maloney@ops.org	DOCTORATE	Total: 5			
OMAHA PUBLIC SCHOOLS		Y	System: 5	111,294	4,502	18,008
OMAHA PUBLIC SCHOOLS	28-0001-000	SUPERVISOR/DIRECTOR	1.00	Elizabeth.Maloney@ops.org		
MALOWSKI, HEIDI	heidi.malowski@ops.org	MASTERS DEGREE	Total: 20			
OMAHA PUBLIC SCHOOLS		Y	System: 20	113,770	1,550	17,961
R M MARRS MAGNET MIDDLE SCHOOL	28-0001-033	ASSISTANT PRINCIPAL	1.00	heidi.malowski@ops.org		
MANN, JANEEN	janeen.mann@ops.org	MASTERS DEGREE	Total: 18			
OMAHA PUBLIC SCHOOLS		Y	System: 18	136,317	3,550	20,375
LOTHROP MAGNET CENTER	28-0001-133	PRINCIPAL	1.00	janeen.mann@ops.org		
MARCINEK, AMANDA	amanda.marcinek@ops.org	MASTERS DEGREE PLUS HOURS	Total: 18			
OMAHA PUBLIC SCHOOLS		Y	System: 18	96,526	3,201	15,989
OMAHA PUBLIC SCHOOLS	28-0001-000	ASSISTANT ADMINISTRATOR	1.00	amanda.marcinek@ops.org		
MARTIN-BROCK, KANDIEST	Kandiest.MartinBrock@ops.org	DOCTORATE	Total: 1			
OMAHA PUBLIC SCHOOLS		Y	System: 1	173,738	4,502	24,148
OMAHA PUBLIC SCHOOLS	28-0001-000	SUPERVISOR/DIRECTOR	1.00	Kandiest.MartinBrock@ops.org		
MCCAULEY, SHEILA	sheila.mccauley@ops.org	MASTERS DEGREE PLUS HOURS	Total: 30			
OMAHA PUBLIC SCHOOLS		Y	System: 28	122,198	8,651	19,488
SOUTH HIGH SCHOOL	28-0001-013	ASSISTANT PRINCIPAL	1.00	sheila.mccauley@ops.org		

Name	Email Address	Education Attained	Total Exp			
Controlling District		Contracted	System Exp	Salary	Add Comp	Benefits
Assigned Location	Agency ID	Position	FTE	Email Address		
MCDONNELL, JOSIE	josie.mcdonnell@ops.org	MASTERS DEGREE PLUS HOURS	Total: 15			
OMAHA PUBLIC SCHOOLS		Y	System: 11	113,515	2,251	18,005
OMAHA PUBLIC SCHOOLS	28-0001-000	SUPERVISOR/DIRECTOR	1.00	josie.mcdonnell@ops.org		
MCGEE, CRAIG	craig.mcgee@ops.org	MASTERS DEGREE PLUS HOURS	Total: 29			
OMAHA PUBLIC SCHOOLS		Y	System: 29	159,673	8,651	23,173
COLUMBIAN ELEMENTARY SCHOOL	28-0001-079	PRINCIPAL	1.00	craig.mcgee@ops.org		
MCGUIRE, ELIZABETH	elizabeth.mcguire@ops.org	MASTERS DEGREE	Total: 23			
OMAHA PUBLIC SCHOOLS		Y	System: 23	132,250	2,000	19,822
J P LORD PROGRAM	28-0001-131	SUPERVISOR/DIRECTOR	1.00	elizabeth.mcguire@ops.org		
MCLAUGHLIN, HEATHER	heather.mclaughlin@ops.org	MASTERS DEGREE	Total: 28			
OMAHA PUBLIC SCHOOLS		Y	System: 28	125,303	5,800	19,513
OMAHA PUBLIC SCHOOLS	28-0001-000	SUPERVISOR/DIRECTOR	1.00	heather.mclaughlin@ops.org		
MCLEOD-LARSEN, BRIANA	briana.mcleod-larsen@ops.org	MASTERS DEGREE PLUS HOURS	Total: 25			
OMAHA PUBLIC SCHOOLS		Y	System: 25	147,533	4,851	21,605
WILSON FOCUS SCHOOL	28-0001-046	PRINCIPAL	1.00	briana.mcleod-larsen@ops.org		
MEANS, KELLY	kelly.means@ops.org	DOCTORATE	Total: 31			
OMAHA PUBLIC SCHOOLS		Y	System: 24	120,447	6,502	19,104
OMAHA PUBLIC SCHOOLS	28-0001-000	SUPERVISOR/DIRECTOR	1.00	kelly.means@ops.org		
MEISTER, JAMES	James.Meister@ops.org	MASTERS DEGREE	Total: 32			
OMAHA PUBLIC SCHOOLS		Y	System: 2	107,093	0	17,152
MONROE MIDDLE SCHOOL	28-0001-037	ASSISTANT PRINCIPAL	1.00	James.Meister@ops.org		

Name	Email Address	Education Attained	Total Exp			
Controlling District		Contracted	System Exp	Salary	Add Comp	Benefits
Assigned Location	Agency ID	Position	FTE	Email Address		
MILAN, DAVID	david.milan@ops.org		MASTERS DEGREE	Total: 32		
OMAHA PUBLIC SCHOOLS		Y	System: 32	159,673	10,300	23,335
BANCROFT ELEMENTARY SCHOOL	28-0001-204	PRINCIPAL	1.00	david.milan@ops.org		
MITCHELL, GLENN	Glenn.Mitchell@ops.org		MASTERS DEGREE	Total: 23		
OMAHA PUBLIC SCHOOLS		Y	System: 18	147,533	1,550	21,281
HARRISON ELEMENTARY SCHOOL	28-0001-109	PRINCIPAL	1.00	Glenn.Mitchell@ops.org		
MITCHELL, TRACY	tracy.mitchell@ops.org		MASTERS DEGREE PLUS HOURS	Total: 27		
OMAHA PUBLIC SCHOOLS		Y	System: 27	118,356	8,651	19,110
CAREER CENTER	28-0001-200	SUPERVISOR/DIRECTOR	1.00	tracy.mitchell@ops.org		
MOISSET, DEANNA	deanna.moisset@ops.org		MASTERS DEGREE	Total: 29		
OMAHA PUBLIC SCHOOLS		Y	System: 29	190,014	5,800	25,876
OMAHA PUBLIC SCHOOLS	28-0001-000	SUPERVISOR/DIRECTOR	1.00	deanna.moisset@ops.org		
MOORE, BORIS	boris.moore@ops.org		MASTERS DEGREE	Total: 29		
OMAHA PUBLIC SCHOOLS		Y	System: 29	181,865	6,400	25,133
OMAHA PUBLIC SCHOOLS	28-0001-000	COORDINATOR	1.00	boris.moore@ops.org		
MORAINE, MANDY	mandy.moraine@ops.org		MASTERS DEGREE	Total: 21		
OMAHA PUBLIC SCHOOLS		Y	System: 19	96,526	950	15,628
BELVEDERE ELEMENTARY SCHOOL	28-0001-063	ASSISTANT PRINCIPAL	1.00	mandy.moraine@ops.org		
MORRISON, DONALD	donald.morrison@ops.org		MASTERS DEGREE	Total: 22		
OMAHA PUBLIC SCHOOLS		Y	System: 22	169,533	2,600	23,547
OMAHA PUBLIC SCHOOLS	28-0001-000	SUPERVISOR/DIRECTOR	1.00	donald.morrison@ops.org		

Name	Email Address	Education Attained	Total Exp			
Controlling District		Contracted	System Exp	Salary	Add Comp	Benefits
Assigned Location	Agency ID	Position	FTE	Email Address		
MOSLEY, NATASHA	Natasha.Mosley@ops.org	MASTERS DEGREE PLUS HOURS	Total: 23			
OMAHA PUBLIC SCHOOLS		Y	System: 5	96,526	2,251	15,837
FONTENELLE ELEMENTARY SCHOOL	28-0001-101	ASSISTANT PRINCIPAL	1.00	Natasha.Mosley@ops.org		
MOSS, ANTHONY	anthony.moss@ops.org	MASTERS DEGREE	Total: 10			
OMAHA PUBLIC SCHOOLS		Y	System: 9	111,294	0	17,565
OMAHA PUBLIC SCHOOLS	28-0001-000	SUPERVISOR/DIRECTOR	1.00	anthony.moss@ops.org		
MURTAUGH, KERRI	kerri.murtaugh@ops.org	MASTERS DEGREE PLUS HOURS	Total: 25			
OMAHA PUBLIC SCHOOLS		Y	System: 25	153,483	4,851	22,190
HIGHLAND ELEMENTARY SCHOOL	28-0001-113	PRINCIPAL	1.00	kerri.murtaugh@ops.org		
MURTAUGH, RYAN	ryan.murtaugh@ops.org	MASTERS DEGREE	Total: 17			
OMAHA PUBLIC SCHOOLS		Y	System: 17	127,124	1,550	19,274
BRYAN HIGH SCHOOL	28-0001-003	ASSISTANT PRINCIPAL	1.00	ryan.murtaugh@ops.org		
MUSIL, JAMES	james.musil@ops.org	MASTERS DEGREE PLUS HOURS	Total: 32			
OMAHA PUBLIC SCHOOLS		Y	System: 32	130,355	9,951	20,418
OMAHA PUBLIC SCHOOLS	28-0001-000	SUPERVISOR/DIRECTOR	1.00	james.musil@ops.org		
NANCE, BARBARA	barbara.nance@ops.org	MASTERS DEGREE PLUS HOURS	Total: 29			
OMAHA PUBLIC SCHOOLS		Y	System: 29	113,052	8,051	18,529
STANDING BEAR ELEMENTARY SCHOOL	28-0001-178	ASSISTANT PRINCIPAL	1.00	barbara.nance@ops.org		
NELSON, KRISTIN	Kristin.Nelson@ops.org	MASTERS DEGREE PLUS HOURS	Total: 20			
OMAHA PUBLIC SCHOOLS		Y	System: 20	100,415	3,201	16,613
OMAHA PUBLIC SCHOOLS	28-0001-000	ASSISTANT ADMINISTRATOR	0.20	Kristin.Nelson@ops.org		
PONCA ELEMENTARY SCHOOL	28-0001-159	ASSISTANT ADMINISTRATOR	0.20			
OPS VIRTUAL ELEMENTARY SCHOOL	28-0001-318	ASSISTANT ADMINISTRATOR	0.20			
OPS VIRTUAL MIDDLE SCHOOL	28-0001-319	ASSISTANT ADMINISTRATOR	0.20			

Name	Email Address	Education Attained	Total Exp			
Controlling District		Contracted	System Exp	Salary	Add Comp	Benefits
Assigned Location	Agency ID	Position	FTE	Email Address		
OPS VIRTUAL HIGH SCHOOL	28-0001-320	ASSISTANT ADMINISTRATOR	0.20			
NERO, COLLETTE	collette.nero@ops.org	DOCTORATE	Total: 25			
OMAHA PUBLIC SCHOOLS		Y	System: 25	219,405	6,502	28,835
OMAHA PUBLIC SCHOOLS	28-0001-000	SUPERVISOR/DIRECTOR	1.00	collette.nero@ops.org		
NIELAND, COLLEEN	colleen.nieland@ops.org	MASTERS DEGREE PLUS HOURS	Total: 23			
OMAHA PUBLIC SCHOOLS		Y	System: 22	90,108	4,251	15,129
OMAHA PUBLIC SCHOOLS	28-0001-000	COORDINATOR	1.00	colleen.nieland@ops.org		
NIELSEN, JEREMY	jeremy.nielsen@ops.org	MASTERS DEGREE PLUS HOURS	Total: 20			
OMAHA PUBLIC SCHOOLS		Y	System: 20	141,814	3,801	20,940
CAREER CENTER	28-0001-200	SUPERVISOR/DIRECTOR	1.00	jeremy.nielsen@ops.org		
NOEHREN, STEPHANIE	stephanie.noehren@ops.org	MASTERS DEGREE PLUS HOURS	Total: 18			
OMAHA PUBLIC SCHOOLS		Y	System: 18	96,526	3,201	15,989
GOMEZ HERITAGE ELEMENTARY SCHOOL	28-0001-107	ASSISTANT PRINCIPAL	1.00	stephanie.noehren@ops.org		
NORRIS, THERESA	theresa.norris@ops.org	DOCTORATE	Total: 40			
OMAHA PUBLIC SCHOOLS		Y	System: 40	150,650	14,102	22,821
OMAHA PUBLIC SCHOOLS	28-0001-000	COORDINATOR	1.00	theresa.norris@ops.org		
NORTHCUTT, TYNISHA	tynisha.northcutt@ops.org	MASTERS DEGREE	Total: 28			
OMAHA PUBLIC SCHOOLS		Y	System: 28	127,440	6,400	19,782
OMAHA PUBLIC SCHOOLS	28-0001-000	ASSISTANT ADMINISTRATOR	1.00	tynisha.northcutt@ops.org		
OLSEN, THOMAS	thomas.olsen@ops.org	MASTERS DEGREE	Total: 13			
OMAHA PUBLIC SCHOOLS		Y	System: 13	94,638	0	15,173
BANCROFT ELEMENTARY SCHOOL	28-0001-204	ASSISTANT PRINCIPAL	1.00	thomas.olsen@ops.org		

Name	Email Address	Education Attained	Total Exp			
Controlling District		Contracted	System Exp	Salary	Add Comp	Benefits
Assigned Location	Agency ID	Position	FTE	Email Address		
OMELIA, BRIDGET	bridget.omelia@ops.org		MASTERS DEGREE	Total: 27		
OMAHA PUBLIC SCHOOLS		Y	System: 27	147,533	9,400	22,053
STANDING BEAR ELEMENTARY SCHOOL	28-0001-178	PRINCIPAL	1.00	bridget.omelia@ops.org		
PAREDES, HANNAH	Hannah.Paredes@ops.org		MASTERS DEGREE PLUS HOURS	Total: 2		
OMAHA PUBLIC SCHOOLS		Y	System: 2	111,294	2,251	17,786
OMAHA PUBLIC SCHOOLS	28-0001-000	SUPERVISOR/DIRECTOR	1.00	Hannah.Paredes@ops.org		
PARKERT, JASON	jason.parkert@ops.org		MASTERS DEGREE	Total: 27		
OMAHA PUBLIC SCHOOLS		Y	System: 18	147,533	4,550	21,576
GOMEZ HERITAGE ELEMENTARY SCHOOL	28-0001-107	PRINCIPAL	1.00	jason.parkert@ops.org		
PEREIRA, CHRISTINE	christine.pereira@ops.org		MASTERS DEGREE PLUS HOURS	Total: 27		
OMAHA PUBLIC SCHOOLS		Y	System: 27	125,303	8,051	19,734
OMAHA PUBLIC SCHOOLS	28-0001-000	SUPERVISOR/DIRECTOR	1.00	christine.pereira@ops.org		
PEREZ-MOZAZ, MARIA	maria.perez-mozaz@ops.org		MASTERS DEGREE PLUS HOURS	Total: 19		
OMAHA PUBLIC SCHOOLS		Y	System: 19	136,317	6,801	20,694
LIBERTY ELEMENTARY SCHOOL	28-0001-174	PRINCIPAL	1.00	maria.perez-mozaz@ops.org		
PERKINS, JOCELYN	jocelyn.perkins@ops.org		MASTERS DEGREE PLUS HOURS	Total: 35		
OMAHA PUBLIC SCHOOLS		Y	System: 35	185,521	9,951	25,842
OMAHA PUBLIC SCHOOLS	28-0001-000	COORDINATOR	1.00	jocelyn.perkins@ops.org		
PERRY, ERIN	erin.perry@ops.org		MASTERS DEGREE PLUS HOURS	Total: 28		
OMAHA PUBLIC SCHOOLS		Y	System: 28	174,769	8,651	24,657
OMAHA PUBLIC SCHOOLS	28-0001-000	COORDINATOR	1.00	erin.perry@ops.org		

Name	Email Address	Education Attained	Total Exp			
Controlling District		Contracted	System Exp	Salary	Add Comp	Benefits
Assigned Location	Agency ID	Position	FTE	Email Address		
PESEK, JODI	jodi.pesek@ops.org		MASTERS DEGREE PLUS HOURS	Total: 31		
OMAHA PUBLIC SCHOOLS		Y		System: 31	171,153	16,551
SOUTH HIGH SCHOOL	28-0001-013	PRINCIPAL	1.00	jodi.pesek@ops.org		
PETERS, ANNA	anna.peters@ops.org		MASTERS DEGREE	Total: 29		
OMAHA PUBLIC SCHOOLS		Y		System: 29	96,526	5,800
SKINNER MAGNET CENTER	28-0001-214	ASSISTANT PRINCIPAL	1.00	anna.peters@ops.org		
PETERS, SARA	sara.peters@ops.org		MASTERS DEGREE PLUS HOURS	Total: 25		
OMAHA PUBLIC SCHOOLS		Y		System: 25	100,415	4,251
OMAHA PUBLIC SCHOOLS	28-0001-000	ASSISTANT ADMINISTRATOR	1.00	sara.peters@ops.org		
PETERS, SCOTT	scott.peters@ops.org		MASTERS DEGREE	Total: 23		
OMAHA PUBLIC SCHOOLS		Y		System: 23	123,127	5,600
WESTVIEW HIGH SCHOOL	28-0001-333	ASSISTANT PRINCIPAL	1.00	scott.peters@ops.org		
PHAM LAVENDER, HOA	Hoa.PhamLavender@ops.org		MASTERS DEGREE PLUS HOURS	Total: 29		
OMAHA PUBLIC SCHOOLS		Y		System: 29	122,198	8,651
WESTVIEW HIGH SCHOOL	28-0001-333	ASSISTANT PRINCIPAL	1.00	Hoa.PhamLavender@ops.org		
PICK, JULIA	Julia.Pick@ops.org		MASTERS DEGREE PLUS HOURS	Total: 2		
OMAHA PUBLIC SCHOOLS		Y		System: 2	142,138	2,851
ALICE BUFFETT MAGNET MIDDLE SCHOOL	28-0001-022	PRINCIPAL	1.00	Julia.Pick@ops.org		
PIECHOTA, KAMI	kami.piechota@ops.org		MASTERS DEGREE PLUS HOURS	Total: 26		
OMAHA PUBLIC SCHOOLS		Y		System: 26	125,303	8,651
OMAHA PUBLIC SCHOOLS	28-0001-000	SUPERVISOR/DIRECTOR	1.00	kami.piechota@ops.org		

Name	Email Address	Education Attained	Total Exp			
Controlling District		Contracted	System Exp	Salary	Add Comp	Benefits
Assigned Location	Agency ID	Position	FTE	Email Address		
PIECHOTA, MATTHEW	matthew.piechota@ops.org	MASTERS DEGREE	Total: 31			
OMAHA PUBLIC SCHOOLS		Y	System: 31	159,673	10,300	23,335
HARTMAN ELEMENTARY SCHOOL	28-0001-111	PRINCIPAL	1.00	matthew.piechota@ops.org		
POPE, PATRICK	Pat.Pope@ops.org	MASTERS DEGREE	Total: 26			
OMAHA PUBLIC SCHOOLS		Y	System: 26	125,303	6,400	19,572
OMAHA PUBLIC SCHOOLS	28-0001-000	ASSISTANT ADMINISTRATOR	1.00	Pat.Pope@ops.org		
PRANTE, MELISSA	melissa.prante@ops.org	MASTERS DEGREE PLUS HOURS	Total: 29			
OMAHA PUBLIC SCHOOLS		Y	System: 23	133,801	4,251	20,196
OMAHA PUBLIC SCHOOLS	28-0001-000	COORDINATOR	1.00	melissa.prante@ops.org		
PRENGER-HAGEN, SUZANNE	suzanne.prenger-hagen@ops.org	MASTERS DEGREE	Total: 24			
OMAHA PUBLIC SCHOOLS		Y	System: 24	141,814	2,600	20,822
OAK VALLEY ELEMENTARY SCHOOL	28-0001-149	PRINCIPAL	1.00	suzanne.prenger-hagen@ops.org		
PRINE, CHERYL	cheryl.prine@ops.org	MASTERS DEGREE	Total: 22			
OMAHA PUBLIC SCHOOLS		Y	System: 22	141,814	2,600	20,822
PAWNEE ELEMENTARY SCHOOL	28-0001-153	PRINCIPAL	1.00	cheryl.prine@ops.org		
QUARTEY, SASCHA	Sascha.Quartey@ops.org	MASTERS DEGREE	Total: 7			
OMAHA PUBLIC SCHOOLS		Y	System: 7	111,294	2,251	17,786
OMAHA PUBLIC SCHOOLS	28-0001-000	SUPERVISOR/DIRECTOR	1.00	Sascha.Quartey@ops.org		
RASMUSSEN, CINDY	cindy.rasmussen@ops.org	MASTERS DEGREE	Total: 20			
OMAHA PUBLIC SCHOOLS		Y	System: 20	125,303	950	19,036
OMAHA PUBLIC SCHOOLS	28-0001-000	SUPERVISOR/DIRECTOR	1.00	cindy.rasmussen@ops.org		

Name	Email Address	Education Attained	Total Exp			
Controlling District		Contracted	System Exp	Salary	Add Comp	Benefits
Assigned Location	Agency ID	Position	FTE	Email Address		
RASMUSSEN, DARREN	darren.rasmussen@ops.org	MASTERS DEGREE	Total: 32			
OMAHA PUBLIC SCHOOLS		Y	System: 32	171,153	8,300	24,267
BURKE HIGH SCHOOL	28-0001-005	PRINCIPAL	1.00	darren.rasmussen@ops.org		
RAY, MATTHEW	matthew.ray@ops.org	MASTERS DEGREE PLUS HOURS	Total: 28			
OMAHA PUBLIC SCHOOLS		Y	System: 28	336,500	8,051	40,501
OMAHA PUBLIC SCHOOLS	28-0001-000	SUPERINTENDENT	1.00	matthew.ray@ops.org		
REINSCH, KRISTI	kristi.reinsch@ops.org	MASTERS DEGREE	Total: 34			
OMAHA PUBLIC SCHOOLS		Y	System: 34	153,483	8,300	22,529
PINEWOOD ELEMENTARY SCHOOL	28-0001-155	PRINCIPAL	1.00	kristi.reinsch@ops.org		
RENFRO, ANDREW	andrew.renfro@ops.org	MASTERS DEGREE	Total: 21			
OMAHA PUBLIC SCHOOLS		Y	System: 21	109,362	4,550	17,822
NORTH HIGH SCHOOL	28-0001-009	ASSISTANT PRINCIPAL	1.00	andrew.renfro@ops.org		
REYNOLDS, MOLLY	molly.reynolds@ops.org	MASTERS DEGREE PLUS HOURS	Total: 25			
OMAHA PUBLIC SCHOOLS		Y	System: 18	96,526	3,201	15,989
ASHLAND PARK/ROBBINS ELEMENTARY SCHOOL	28-0001-210	ASSISTANT PRINCIPAL	1.00	molly.reynolds@ops.org		
RHIAN, SHANE	Shane.Rhian@ops.org	MASTERS DEGREE	Total: 5			
OMAHA PUBLIC SCHOOLS		Y	System: 5	226,258	0	36,275
OMAHA PUBLIC SCHOOLS	28-0001-000	BUSINESS MANAGER	1.00	Shane.Rhian@ops.org		
RICHARDSON, CHRISTOPHER	christopher.richardson@ops.org	MASTERS DEGREE PLUS HOURS	Total: 21			
OMAHA PUBLIC SCHOOLS		Y	System: 21	96,526	4,251	16,158
PRAIRIE WIND ELEMENTARY SCHOOL	28-0001-209	ASSISTANT PRINCIPAL	1.00	christopher.richardson@ops.org		

Name	Email Address	Education Attained	Total Exp			
Controlling District		Contracted	System Exp	Salary	Add Comp	Benefits
Assigned Location	Agency ID	Position	FTE	Email Address		
ROBY, KAROLYN	karolyn.robby@ops.org		MASTERS DEGREE PLUS HOURS	Total: 26		
OMAHA PUBLIC SCHOOLS		Y	System: 25	115,780	4,251	18,424
OMAHA PUBLIC SCHOOLS	28-0001-000	SUPERVISOR/DIRECTOR	1.00	karolyn.robby@ops.org		
RODEN, MARIA	maria.roden@ops.org		MASTERS DEGREE PLUS HOURS	Total: 19		
OMAHA PUBLIC SCHOOLS		Y	System: 19	136,317	5,801	20,596
SUNNY SLOPE ELEMENTARY SCHOOL	28-0001-179	PRINCIPAL	1.00	maria.roden@ops.org		
ROMANO, MICHELLE	michelle.romano@ops.org		MASTERS DEGREE	Total: 31		
OMAHA PUBLIC SCHOOLS		Y	System: 31	135,610	8,300	20,772
CAREER CENTER	28-0001-200	ASSISTANT ADMINISTRATOR	1.00	michelle.romano@ops.org		
ROTHERHAM, JEFFREY	jeffrey.rotherham@ops.org		MASTERS DEGREE PLUS HOURS	Total: 32		
OMAHA PUBLIC SCHOOLS		Y	System: 32	136,317	13,551	21,358
FIELD CLUB ELEMENTARY SCHOOL	28-0001-097	PRINCIPAL	1.00	jeffrey.rotherham@ops.org		
SAAB, JERRY	jerry.saab@ops.org		MASTERS DEGREE	Total: 11		
OMAHA PUBLIC SCHOOLS		Y	System: 11	94,638	600	15,270
INTEGRATED LEARNING PROGRAM AT SARATOGA	28-0001-324	ASSISTANT PRINCIPAL	1.00	jerry.saab@ops.org		
SAGERT, ERIC	Eric.Sagert@ops.org		MASTERS DEGREE PLUS HOURS	Total: 22		
OMAHA PUBLIC SCHOOLS		Y	System: 11	85,359	2,251	14,046
BENSON HIGH SCHOOL	28-0001-001	ASSISTANT ADMINISTRATOR	0.20	Eric.Sagert@ops.org		
BRYAN HIGH SCHOOL	28-0001-003	ASSISTANT ADMINISTRATOR	0.20			
NORTHWEST HIGH SCHOOL	28-0001-011	ASSISTANT ADMINISTRATOR	0.20			
SOUTH HIGH SCHOOL	28-0001-013	ASSISTANT ADMINISTRATOR	0.20			
WESTVIEW HIGH SCHOOL	28-0001-333	ASSISTANT ADMINISTRATOR	0.20			

Name	Email Address	Education Attained	Total Exp			
Controlling District		Contracted	System Exp	Salary	Add Comp	Benefits
Assigned Location	Agency ID	Position	FTE	Email Address		
SALDIERNA, KARA	kara.saldierna@ops.org		MASTERS DEGREE	Total: 22		
OMAHA PUBLIC SCHOOLS		Y	System: 22	195,772	2,000	26,068
OMAHA PUBLIC SCHOOLS	28-0001-000	SPECIAL EDUCATION ADMINISTRATOR/DIRECTOR	1.00	kara.saldierna@ops.org		
SANTOS, ODELL	Odell.Santos@ops.org		MASTERS DEGREE	Total: 15		
OMAHA PUBLIC SCHOOLS		Y	System: 5	102,944	2,851	16,962
KING SCIENCE/TECH MAGNET MIDDLE SCHOOL	28-0001-207	ASSISTANT PRINCIPAL	1.00	Odell.Santos@ops.org		
SCHABEN, CHRIS	chris.schaben@ops.org		DOCTORATE	Total: 26		
OMAHA PUBLIC SCHOOLS		Y	System: 26	173,738	10,302	24,718
OMAHA PUBLIC SCHOOLS	28-0001-000	SUPERVISOR/DIRECTOR	1.00	chris.schaben@ops.org		
SCHAFFER, DOMINIQUE	Dominique.Schafer@ops.org		MASTERS DEGREE PLUS HOURS	Total: 3		
OMAHA PUBLIC SCHOOLS		Y	System: 3	162,918	2,251	22,862
OMAHA PUBLIC SCHOOLS	28-0001-000	SUPERVISOR/DIRECTOR	1.00	Dominique.Schafer@ops.org		
SCHIK, JULIE	julie.schik@ops.org		MASTERS DEGREE PLUS HOURS	Total: 18		
OMAHA PUBLIC SCHOOLS		Y	System: 18	115,780	950	18,099
OMAHA PUBLIC SCHOOLS	28-0001-000	SUPERVISOR/DIRECTOR	1.00	julie.schik@ops.org		
SCHLAPIA, JENNIFER	jennifer.schlapia@ops.org		MASTERS DEGREE	Total: 27		
OMAHA PUBLIC SCHOOLS		Y	System: 27	147,533	8,400	21,954
JEFFERSON ELEMENTARY SCHOOL	28-0001-121	PRINCIPAL	1.00	jennifer.schlapia@ops.org		
SCHMIDT, ABIGAIL	abigail.schmidt@ops.org		MASTERS DEGREE	Total: 20		
OMAHA PUBLIC SCHOOLS		Y	System: 20	120,447	950	18,558
OMAHA PUBLIC SCHOOLS	28-0001-000	SUPERVISOR/DIRECTOR	1.00	abigail.schmidt@ops.org		

Name	Email Address	Education Attained	Total Exp			
Controlling District		Contracted	System Exp	Salary	Add Comp	Benefits
Assigned Location	Agency ID	Position	FTE	Email Address		
SCHMIDT, ANTON	anton.schmidt@ops.org	MASTERS DEGREE	Total: 20			
OMAHA PUBLIC SCHOOLS		Y	System: 20	113,770	1,550	17,961
NATHAN HALE MAGNET MIDDLE SCHOOL	28-0001-023	ASSISTANT PRINCIPAL	1.00	anton.schmidt@ops.org		
SCHMIDT, CASSANDRA	cassandra.schmidt@ops.org	MASTERS DEGREE	Total: 25			
OMAHA PUBLIC SCHOOLS		Y	System: 23	153,483	2,600	21,969
GILDER ELEMENTARY SCHOOL	28-0001-105	PRINCIPAL	1.00	cassandra.schmidt@ops.org		
SCHNABEL, BRETT	brett.schnabel@ops.org	MASTERS DEGREE PLUS HOURS	Total: 23			
OMAHA PUBLIC SCHOOLS		Y	System: 18	153,833	3,801	22,122
ALFONZA W DAVIS MIDDLE SCHOOL	28-0001-225	PRINCIPAL	1.00	brett.schnabel@ops.org		
SCHOVANEC, VALERIE	valerie.schovanec@ops.org	MASTERS DEGREE PLUS HOURS	Total: 32			
OMAHA PUBLIC SCHOOLS		Y	System: 23	141,814	4,851	21,043
PICOTTE ELEMENTARY SCHOOL	28-0001-148	PRINCIPAL	1.00	valerie.schovanec@ops.org		
SCHROEDER, MELISSA	melissa.schroeder@ops.org	MASTERS DEGREE PLUS HOURS	Total: 32			
OMAHA PUBLIC SCHOOLS		Y	System: 32	180,064	9,951	25,306
OMAHA PUBLIC SCHOOLS	28-0001-000	COORDINATOR	1.00	melissa.schroeder@ops.org		
SHEPHERD, CALLI	calli.shepherd@ops.org	MASTERS DEGREE	Total: 16			
OMAHA PUBLIC SCHOOLS		Y	System: 9	98,957	0	15,866
OMAHA PUBLIC SCHOOLS	28-0001-000	SUPERVISOR/DIRECTOR	1.00	calli.shepherd@ops.org		
SHEVLIN, CODY	cody.shevlin@ops.org	BACHELORS DEGREE PLUS HOURS	Total: 22			
OMAHA PUBLIC SCHOOLS		Y	System: 22	115,780	2,000	18,203
OMAHA PUBLIC SCHOOLS	28-0001-000	SUPERVISOR/DIRECTOR	1.00	cody.shevlin@ops.org		

Name	Email Address	Education Attained	Total Exp			
Controlling District		Contracted	System Exp	Salary	Add Comp	Benefits
Assigned Location	Agency ID	Position	FTE	Email Address		
SHIMERDLA, JOSEPH	joseph.shimerdla@ops.org	MASTERS DEGREE	Total: 22			
OMAHA PUBLIC SCHOOLS		Y	System: 22	136,317	2,600	20,281
MOUNT VIEW ELEMENTARY SCHOOL	28-0001-147	PRINCIPAL	1.00	joseph.shimerdla@ops.org		
SIMMONS, ELIJAH	elijah.simmons@ops.org	MASTERS DEGREE	Total: 11			
OMAHA PUBLIC SCHOOLS		Y	System: 11	94,638	0	15,173
BELVEDERE ELEMENTARY SCHOOL	28-0001-063	ASSISTANT PRINCIPAL	1.00	elijah.simmons@ops.org		
SIMMONS, JEANNE	jeanne.simmons@ops.org	MASTERS DEGREE	Total: 26			
OMAHA PUBLIC SCHOOLS		Y	System: 26	141,814	6,400	21,195
WESTERN HILLS MAGNET CENTER	28-0001-191	PRINCIPAL	1.00	jeanne.simmons@ops.org		
SKROBECKI, LORI	lori.skrobecki@ops.org	MASTERS DEGREE PLUS HOURS	Total: 10			
OMAHA PUBLIC SCHOOLS		Y	System: 10	104,998	2,251	17,167
OMAHA PUBLIC SCHOOLS	28-0001-000	SUPERVISOR/DIRECTOR	1.00	lori.skrobecki@ops.org		
SMITH, MARK	Mark.Smith@ops.org	MASTERS DEGREE PLUS HOURS	Total: 23			
OMAHA PUBLIC SCHOOLS		Y	System: 14	91,970	9,197	16,220
BLUESTEM MIDDLE SCHOOL	28-0001-335	PROGRAM CONSULTANT/COORDINATOR	1.00	Mark.Smith@ops.org		
QUEST FORWARD HIGH SCHOOL OMAHA		N	System: 0			
QUEST FORWARD HIGH SCHOOL OMAHA	77-0721-000	SUPERINTENDENT	0.10			
SOMA, AMY	Amy.Soma@ops.org	MASTERS DEGREE	Total: 13			
OMAHA PUBLIC SCHOOLS		Y	System: 4	125,303	0	18,942
OMAHA PUBLIC SCHOOLS	28-0001-000	SUPERVISOR/DIRECTOR	1.00	Amy.Soma@ops.org		
SOTO, MAUREEN	maureen.soto@ops.org	MASTERS DEGREE	Total: 16			
OMAHA PUBLIC SCHOOLS		Y	System: 16	136,317	3,600	20,379
ASHLAND PARK/ROBBINS ELEMENTARY SCHOOL	28-0001-210	PRINCIPAL	1.00	maureen.soto@ops.org		

Name	Email Address	Education Attained	Total Exp			
Controlling District		Contracted	System Exp	Salary	Add Comp	Benefits
Assigned Location	Agency ID	Position	FTE	Email Address		
SOTO, STEVEN	steven.soto@ops.org		MASTERS DEGREE PLUS HOURS	Total: 18		
OMAHA PUBLIC SCHOOLS		Y	System: 18	136,317	3,801	20,399
BENSON WEST ELEMENTARY SCHOOL	28-0001-065	PRINCIPAL	1.00	steven.soto@ops.org		
STARK, VICKI	vicki.stark@ops.org		MASTERS DEGREE	Total: 26		
OMAHA PUBLIC SCHOOLS		Y	System: 26	109,362	6,400	18,004
SECONDARY SUCCESS PROGRAM	28-0001-223	ASSISTANT PRINCIPAL	1.00	vicki.stark@ops.org		
STARKEY, DANIELLE	Danielle.Starkey@ops.org		MASTERS DEGREE PLUS HOURS	Total: 9		
OMAHA PUBLIC SCHOOLS		Y	System: 4	115,780	2,251	18,227
OMAHA PUBLIC SCHOOLS	28-0001-000	SUPERVISOR/DIRECTOR	1.00	Danielle.Starkey@ops.org		
STATION, AYESHA	ayesha.station@ops.org		MASTERS DEGREE PLUS HOURS	Total: 10		
OMAHA PUBLIC SCHOOLS		Y	System: 10	133,649	4,851	20,240
BOYD ELEMENTARY SCHOOL	28-0001-067	PRINCIPAL	1.00	ayesha.station@ops.org		
STENZEL, BETH	beth.stenzel@ops.org		DOCTORATE	Total: 28		
OMAHA PUBLIC SCHOOLS		Y	System: 28	100,415	12,302	17,705
WILSON FOCUS SCHOOL	28-0001-046	ASSISTANT PRINCIPAL	1.00	beth.stenzel@ops.org		
STOFFEL, KERRI	kerri.stoffel@ops.org		MASTERS DEGREE	Total: 21		
OMAHA PUBLIC SCHOOLS		Y	System: 21	107,093	2,600	17,407
NORRIS MIDDLE SCHOOL	28-0001-041	ASSISTANT PRINCIPAL	1.00	kerri.stoffel@ops.org		
STOGDILL, MICHELE	michele.stogdill@ops.org		MASTERS DEGREE PLUS HOURS	Total: 21		
OMAHA PUBLIC SCHOOLS		Y	System: 8	105,125	5,851	17,534
BURKE HIGH SCHOOL	28-0001-005	ASSISTANT PRINCIPAL	1.00	michele.stogdill@ops.org		

Name	Email Address	Education Attained	Total Exp			
Controlling District		Contracted	System Exp	Salary	Add Comp	Benefits
Assigned Location	Agency ID	Position	FTE	Email Address		
STRATTON-BABB, SARAH	sarah.stratton-babb@ops.org	MASTERS DEGREE PLUS HOURS	Total: 20			
OMAHA PUBLIC SCHOOLS		Y	System: 20	115,780	3,201	18,321
SOUTH HIGH SCHOOL	28-0001-013	SUPERVISOR/DIRECTOR	1.00	sarah.stratton-babb@ops.org		
TATE, SHAWNA	Shawna.Tate@ops.org	MASTERS DEGREE PLUS HOURS	Total: 16			
OMAHA PUBLIC SCHOOLS		Y	System: 5	105,125	2,851	17,239
BLACKBURN ALTERNATIVE PROGRAM	28-0001-045	ASSISTANT PRINCIPAL	0.50	Shawna.Tate@ops.org		
SECONDARY SUCCESS PROGRAM	28-0001-223	ASSISTANT PRINCIPAL	0.50			
TAYLOR, PHILLIP	phillip.taylor@ops.org	MASTERS DEGREE	Total: 26			
OMAHA PUBLIC SCHOOLS		Y	System: 26	115,899	6,400	18,647
BRYAN MIDDLE SCHOOL	28-0001-021	ASSISTANT PRINCIPAL	1.00	phillip.taylor@ops.org		
TEETS, BARBARA	barbara.teets@ops.org	MASTERS DEGREE PLUS HOURS	Total: 27			
OMAHA PUBLIC SCHOOLS		Y	System: 20	104,462	3,201	17,208
OMAHA PUBLIC SCHOOLS	28-0001-000	ASSISTANT ADMINISTRATOR	1.00	barbara.teets@ops.org		
THOMALLA, JUSTIN	justin.thomalla@ops.org	MASTERS DEGREE	Total: 24			
OMAHA PUBLIC SCHOOLS		Y	System: 24	133,801	2,000	19,975
OMAHA PUBLIC SCHOOLS	28-0001-000	COORDINATOR	1.00	justin.thomalla@ops.org		
THOMPSON, LINDSEY	Lindsey.Thompson@ops.org	MASTERS DEGREE PLUS HOURS	Total: 2			
OMAHA PUBLIC SCHOOLS		Y	System: 2	111,294	2,251	17,786
OMAHA PUBLIC SCHOOLS	28-0001-000	SUPERVISOR/DIRECTOR	1.00	Lindsey.Thompson@ops.org		
TINGELHOFF, LISA	lisa.tingelhoff@ops.org	MASTERS DEGREE PLUS HOURS	Total: 22			
OMAHA PUBLIC SCHOOLS		Y	System: 22	113,770	4,851	18,285
LEWIS & CLARK MIDDLE SCHOOL	28-0001-029	ASSISTANT PRINCIPAL	1.00	lisa.tingelhoff@ops.org		

Name	Email Address	Education Attained	Total Exp			
Controlling District		Contracted	System Exp	Salary	Add Comp	Benefits
Assigned Location	Agency ID	Position	FTE	Email Address		
TIPLER, KRISTIN	kristin.tipler@ops.org		MASTERS DEGREE	Total: 22		
OMAHA PUBLIC SCHOOLS		Y	System: 22	113,770	2,600	18,064
BEVERIDGE MAGNET MIDDLE SCHOOL	28-0001-019	ASSISTANT PRINCIPAL	1.00	kristin.tipler@ops.org		
UDOFIA, SHANEICE	shaneice.udofia@ops.org		MASTERS DEGREE PLUS HOURS	Total: 20		
OMAHA PUBLIC SCHOOLS		Y	System: 19	141,814	7,801	21,333
BELVEDERE ELEMENTARY SCHOOL	28-0001-063	PRINCIPAL	1.00	shaneice.udofia@ops.org		
UTTERBACK, LISA	lisa.utterback@ops.org		MASTERS DEGREE PLUS HOURS	Total: 29		
OMAHA PUBLIC SCHOOLS		Y	System: 26	255,885	8,051	32,574
OMAHA PUBLIC SCHOOLS	28-0001-000	SUPERVISOR/DIRECTOR	1.00	lisa.utterback@ops.org		
VARAS, VALERIE	valerie.varas@ops.org		MASTERS DEGREE PLUS HOURS	Total: 18		
OMAHA PUBLIC SCHOOLS		Y	System: 18	141,814	3,801	20,940
CRESTRIDGE MAGNET CENTER	28-0001-085	PRINCIPAL	1.00	valerie.varas@ops.org		
VARGAS, ADRIANA	adriana.vargas@ops.org		MASTERS DEGREE PLUS HOURS	Total: 30		
OMAHA PUBLIC SCHOOLS		Y	System: 30	147,533	8,651	21,979
PINE ELEMENTARY SCHOOL	28-0001-331	PRINCIPAL	1.00	adriana.vargas@ops.org		
VEIT-GORDON, AMY	amy.veit-gordon@ops.org		MASTERS DEGREE PLUS HOURS	Total: 30		
OMAHA PUBLIC SCHOOLS		Y	System: 27	136,317	8,651	20,876
KENNEDY ELEMENTARY SCHOOL	28-0001-127	PRINCIPAL	1.00	amy.veit-gordon@ops.org		
VINTER, ADAM	Adam.Vinter@ops.org		MASTERS DEGREE PLUS HOURS	Total: 12		
OMAHA PUBLIC SCHOOLS		Y	System: 4	86,619	2,251	14,249
OMAHA PUBLIC SCHOOLS	28-0001-000	COORDINATOR	1.00	Adam.Vinter@ops.org		

Name	Email Address	Education Attained	Total Exp			
Controlling District		Contracted	System Exp	Salary	Add Comp	Benefits
Assigned Location	Agency ID	Position	FTE	Email Address		
VLCEK, ABBIE	abbie.vlcek@ops.org		MASTERS DEGREE	Total: 19		
OMAHA PUBLIC SCHOOLS		Y	System: 19	141,814	8,550	21,407
INDIAN HILL ELEMENTARY SCHOOL	28-0001-115	PRINCIPAL	1.00	abbie.vlcek@ops.org		
VOBEJDA, THOMAS	thomas.vobejda@ops.org		MASTERS DEGREE	Total: 20		
OMAHA PUBLIC SCHOOLS		Y	System: 20	100,415	950	16,252
OMAHA PUBLIC SCHOOLS	28-0001-000	ASSISTANT ADMINISTRATOR	1.00	thomas.vobejda@ops.org		
VODEHNAL, STEPHANIE	stephanie.vodehnal@ops.org		MASTERS DEGREE	Total: 30		
OMAHA PUBLIC SCHOOLS		Y	System: 24	128,091	2,600	19,472
MONROE MIDDLE SCHOOL	28-0001-037	ASSISTANT PRINCIPAL	1.00	stephanie.vodehnal@ops.org		
WACHHOLTZ, CHAD	chad.wachholtz@ops.org		MASTERS DEGREE PLUS HOURS	Total: 32		
OMAHA PUBLIC SCHOOLS		Y	System: 32	107,093	10,551	18,189
BEVERIDGE MAGNET MIDDLE SCHOOL	28-0001-019	ASSISTANT PRINCIPAL	1.00	chad.wachholtz@ops.org		
WAGNER, TOM	tom.wagner@ops.org		MASTERS DEGREE	Total: 30		
OMAHA PUBLIC SCHOOLS		Y	System: 30	186,270	5,800	25,508
OMAHA PUBLIC SCHOOLS	28-0001-000	SUPERVISOR/DIRECTOR	1.00	tom.wagner@ops.org		
WAKEFIELD, CHARLES	charles.wakefield@ops.org		MASTERS DEGREE	Total: 10		
OMAHA PUBLIC SCHOOLS		Y	System: 10	251,979	0	31,398
OMAHA PUBLIC SCHOOLS	28-0001-000	SUPERVISOR/DIRECTOR	1.00	charles.wakefield@ops.org		
WALKER, JENNIFER	jennifer.walker@ops.org		MASTERS DEGREE PLUS HOURS	Total: 26		
OMAHA PUBLIC SCHOOLS		Y	System: 25	96,526	4,851	16,254
OMAHA PUBLIC SCHOOLS	28-0001-000	SUPERVISOR/DIRECTOR	1.00	jennifer.walker@ops.org		

Name	Email Address	Education Attained	Total Exp			
Controlling District		Contracted	System Exp	Salary	Add Comp	Benefits
Assigned Location	Agency ID	Position	FTE	Email Address		
WALKER, TAMIKA	tamika.walker@ops.org		MASTERS DEGREE PLUS HOURS	Total: 28		
OMAHA PUBLIC SCHOOLS		Y		System: 28	141,814	11,651 21,712
PRAIRIE WIND ELEMENTARY SCHOOL	28-0001-209	PRINCIPAL	1.00		tamika.walker@ops.org	
WALKER-DOMBECK, DOROTHY	dorothy.walker-dombeck@ops.org		MASTERS DEGREE PLUS HOURS	Total: 21		
OMAHA PUBLIC SCHOOLS		Y		System: 21	87,061	4,251 14,640
ALICE BUFFETT MAGNET MIDDLE SCHOOL	28-0001-022	ASSISTANT ADMINISTRATOR	0.25		dorothy.walker-dombeck@ops.org	
MORTON MAGNET MIDDLE SCHOOL	28-0001-039	ASSISTANT ADMINISTRATOR	0.25			
SECONDARY SUCCESS PROGRAM	28-0001-223	ASSISTANT ADMINISTRATOR	0.25			
INTEGRATED LEARNING PROGRAM AT SARATOGA	28-0001-324	ASSISTANT ADMINISTRATOR	0.25			
WALTERS, ANDREW	andrew.walters@ops.org		DOCTORATE	Total: 9		
OMAHA PUBLIC SCHOOLS		Y		System: 9	147,870	5,102 21,663
MC MILLAN MAGNET MIDDLE SCHOOL	28-0001-035	PRINCIPAL	1.00		andrew.walters@ops.org	
WALTERS, ANN-MARIE	AnnMarie.Walters@ops.org		MASTERS DEGREE	Total: 3		
OMAHA PUBLIC SCHOOLS		Y		System: 3	117,463	2,851 18,452
BUENA VISTA HIGH SCHOOL	28-0001-334	ASSISTANT PRINCIPAL	1.00		AnnMarie.Walters@ops.org	
WARNER, CHRISTINA	christina.warner@ops.org		DOCTORATE	Total: 32		
OMAHA PUBLIC SCHOOLS		Y		System: 32	159,673	12,802 23,581
FRANKLIN ELEMENTARY SCHOOL	28-0001-103	PRINCIPAL	1.00		christina.warner@ops.org	
WEBB, ANDREW	andrew.webb@ops.org		MASTERS DEGREE	Total: 27		
OMAHA PUBLIC SCHOOLS		Y		System: 27	122,198	6,400 19,266
NORTHWEST HIGH SCHOOL	28-0001-011	ASSISTANT PRINCIPAL	1.00		andrew.webb@ops.org	

Name	Email Address	Education Attained	Total Exp			
Controlling District		Contracted	System Exp	Salary	Add Comp	Benefits
Assigned Location	Agency ID	Position	FTE	Email Address		
WEBER, CODY	cody.weber@ops.org	MASTERS DEGREE PLUS HOURS	Total: 8			
OMAHA PUBLIC SCHOOLS		Y	System: 8	92,788	2,251	15,238
JEFFERSON ELEMENTARY SCHOOL	28-0001-121	ASSISTANT PRINCIPAL	1.00	cody.weber@ops.org		
WEBER, CURTIS	curtis.weber@ops.org	MASTERS DEGREE PLUS HOURS	Total: 23			
OMAHA PUBLIC SCHOOLS		Y	System: 19	113,770	6,801	18,477
BUENA VISTA HIGH SCHOOL	28-0001-334	ASSISTANT PRINCIPAL	1.00	curtis.weber@ops.org		
WESTBROOK, TANYA	tanya.westbrook@ops.org	MASTERS DEGREE PLUS HOURS	Total: 24			
OMAHA PUBLIC SCHOOLS		Y	System: 18	115,780	3,201	18,321
OMAHA PUBLIC SCHOOLS	28-0001-000	SUPERVISOR/DIRECTOR	1.00	tanya.westbrook@ops.org		
WICHERSKI, AMBER	amber.wicherski@ops.org	MASTERS DEGREE PLUS HOURS	Total: 20			
OMAHA PUBLIC SCHOOLS		Y	System: 20	139,197	3,201	20,623
OMAHA PUBLIC SCHOOLS	28-0001-000	COORDINATOR	1.00	amber.wicherski@ops.org		
WILLIAMS, AMY	amy.williams@ops.org	DOCTORATE	Total: 23			
OMAHA PUBLIC SCHOOLS		Y	System: 23	175,475	6,502	24,515
BRYAN MIDDLE SCHOOL	28-0001-021	ASSISTANT PRINCIPAL	1.00	amy.williams@ops.org		
WILLIAMS, CAPRECIA	caprecia.williams@ops.org	MASTERS DEGREE PLUS HOURS	Total: 22			
OMAHA PUBLIC SCHOOLS		Y	System: 21	109,362	3,801	17,749
PARRISH PROGRAM	28-0001-051	ASSISTANT PRINCIPAL	1.00	caprecia.williams@ops.org		
WILLIAMS, CHERICE	cherice.williams@ops.org	MASTERS DEGREE PLUS HOURS	Total: 30			
OMAHA PUBLIC SCHOOLS		Y	System: 29	153,483	8,651	22,564
DRUID HILL ELEMENTARY SCHOOL	28-0001-091	PRINCIPAL	1.00	cherice.williams@ops.org		

Name	Email Address	Education Attained	Total Exp			
Controlling District		Contracted	System Exp	Salary	Add Comp	Benefits
Assigned Location	Agency ID	Position	FTE	Email Address		
WILLIAMS, JASON	jason.williams@ops.org		MASTERS DEGREE	Total: 27		
OMAHA PUBLIC SCHOOLS		Y	System: 27	141,814	10,400	21,589
CENTRAL PARK ELEMENTARY SCHOOL	28-0001-073	PRINCIPAL	1.00	jason.williams@ops.org		
WILLIAMS, MATTHEW	matthew.williams@ops.org		DOCTORATE	Total: 28		
OMAHA PUBLIC SCHOOLS		Y	System: 28	160,038	10,902	23,430
MORTON MAGNET MIDDLE SCHOOL	28-0001-039	PRINCIPAL	1.00	matthew.williams@ops.org		
WILSON, DANIEL	daniel.wilson@ops.org		MASTERS DEGREE	Total: 14		
OMAHA PUBLIC SCHOOLS		Y	System: 14	104,998	600	16,930
BLUESTEM MIDDLE SCHOOL	28-0001-335	ASSISTANT PRINCIPAL	1.00	daniel.wilson@ops.org		
WILSON, MELITTA	melitta.wilson@ops.org		MASTERS DEGREE PLUS HOURS	Total: 16		
OMAHA PUBLIC SCHOOLS		Y	System: 15	141,814	6,851	21,240
MINNE LUSA ELEMENTARY SCHOOL	28-0001-143	PRINCIPAL	1.00	melitta.wilson@ops.org		
WISDOM, JOEL	joel.wisdom@ops.org		MASTERS DEGREE	Total: 22		
OMAHA PUBLIC SCHOOLS		Y	System: 22	107,093	2,600	17,407
R M MARRS MAGNET MIDDLE SCHOOL	28-0001-033	ASSISTANT PRINCIPAL	1.00	joel.wisdom@ops.org		
WOLKEN, MELISSA	Melissa.Wolken@ops.org		MASTERS DEGREE	Total: 17		
OMAHA PUBLIC SCHOOLS		Y	System: 17	96,526	950	15,628
BENSON WEST ELEMENTARY SCHOOL	28-0001-065	ASSISTANT PRINCIPAL	1.00	Melissa.Wolken@ops.org		
WOODSON-SPURGEON, KAREN	karen.woodson-spurgeon@ops.org		MASTERS DEGREE	Total: 35		
OMAHA PUBLIC SCHOOLS		Y	System: 35	87,061	7,700	15,193
CRESTRIDGE MAGNET CENTER	28-0001-085	ASSISTANT ADMINISTRATOR	0.12	karen.woodson-spurgeon@ops.org		
DUNDEE ELEMENTARY SCHOOL	28-0001-093	ASSISTANT ADMINISTRATOR	0.12			
HARRISON ELEMENTARY SCHOOL	28-0001-109	ASSISTANT ADMINISTRATOR	0.16			

Name	Email Address	Education Attained	Total Exp			
Controlling District		Contracted	System Exp	Salary	Add Comp	Benefits
Assigned Location	Agency ID	Position	FTE	Email Address		
SHERMAN ELEMENTARY SCHOOL	28-0001-173	ASSISTANT ADMINISTRATOR	0.12			
SPRINGVILLE ELEMENTARY SCHOOL	28-0001-177	ASSISTANT ADMINISTRATOR	0.12			
WAKONDA ELEMENTARY SCHOOL	28-0001-185	ASSISTANT ADMINISTRATOR	0.12			
WESTERN HILLS MAGNET CENTER	28-0001-191	ASSISTANT ADMINISTRATOR	0.12			
GIFFORD PARK ELEMENTARY SCHOOL	28-0001-227	ASSISTANT ADMINISTRATOR	0.12			
WOOLERY, ODILIA	Odilia.Woolery@ops.org	DOCTORATE	Total: 1			
OMAHA PUBLIC SCHOOLS		Y	System: 1	111,294	4,502	18,008
OMAHA PUBLIC SCHOOLS	28-0001-000	SUPERVISOR/DIRECTOR	1.00	Odilia.Woolery@ops.org		
YANG, PANYOUA	panyoua.yang@ops.org	DOCTORATE	Total: 23			
OMAHA PUBLIC SCHOOLS		Y	System: 23	122,198	7,102	19,335
NORTHWEST HIGH SCHOOL	28-0001-011	ASSISTANT PRINCIPAL	1.00	panyoua.yang@ops.org		
ZAHM, JANET	janet.zahm@ops.org	DOCTORATE	Total: 33			
OMAHA PUBLIC SCHOOLS		Y	System: 33	176,517	12,202	25,178
OMAHA PUBLIC SCHOOLS	28-0001-000	COORDINATOR	1.00	janet.zahm@ops.org		
ZIMMERMAN, JULIE	julie.zimmerman@ops.org	MASTERS DEGREE	Total: 27			
OMAHA PUBLIC SCHOOLS		Y	System: 23	100,415	4,251	16,781
OMAHA PUBLIC SCHOOLS	28-0001-000	ASSISTANT ADMINISTRATOR	1.00	julie.zimmerman@ops.org		
ZULKOSKY, PAUL	paul.zulkosky@ops.org	MASTERS DEGREE	Total: 23			
OMAHA PUBLIC SCHOOLS		Y	System: 23	111,409	2,600	17,832
MORTON MAGNET MIDDLE SCHOOL	28-0001-039	ASSISTANT ADMINISTRATOR	1.00	paul.zulkosky@ops.org		
Williams, Anthony	awilliams@omahastreetsschool.com	MASTERS DEGREE PLUS HOURS	Total: 19			
OMAHA STREET SCHOOL		N	System: 7			
OMAHA STREET SCHOOL	28-0796-001	PRINCIPAL	1.00	awilliams@omahastreetsschool.com		

Name	Email Address	Education Attained	Total Exp			
Controlling District		Contracted	System Exp	Salary	Add Comp	Benefits
Assigned Location	Agency ID	Position	FTE	Email Address		
Yule , Benjamin	benjamin.yule@na.oneschoolglobal.com	MASTERS DEGREE	Total: 19			
ONESCHOOL GLOBAL - GOTHENBURG CAMPUS		N	System: 3			
ONESCHOOL GLOBAL SECONDARY	24-0705-001	TEACHER	0.40	benjamin.yule@na.oneschoolglobal.com		
ONESCHOOL GLOBAL SECONDARY	24-0705-001	PRINCIPAL	0.40			
ONESCHOOL GLOBAL ELEMENTARY	24-0705-002	PRINCIPAL	0.20			
Carson , Kathleen	kcarson@ordps.org	BACHELORS DEGREE	Total: 16			
ORD PUBLIC SCHOOLS		N	System: 16			
ORD JR-SR HIGH SCHOOL	88-0005-001	BUSINESS MANAGER	1.00	kcarson@ordps.org		
Nebesniak, Heather	hnebesniak@ordps.org	DOCTORATE	Total: 30			
ORD PUBLIC SCHOOLS		Y	System: 7	179,500	0	58,058
ORD PUBLIC SCHOOLS	88-0005-000	SUPERINTENDENT	1.00	hnebesniak@ordps.org		
Smith, Douglas	dougsmith@ordps.org	MASTERS DEGREE PLUS HOURS	Total: 17			
ORD PUBLIC SCHOOLS		Y	System: 13	124,152	0	48,554
ORD ELEMENTARY SCHOOL	88-0005-002	PRINCIPAL	1.00	dougsmith@ordps.org		
Snyder, Aaron	asnyder@ordps.org	MASTERS DEGREE	Total: 6			
ORD PUBLIC SCHOOLS		Y	System: 6	105,230	3,358	45,087
ORD JR-SR HIGH SCHOOL	88-0005-001	PRINCIPAL	1.00	asnyder@ordps.org		
Trampe, Derry	dtrampe@ordps.org	MASTERS DEGREE	Total: 44			
ORD PUBLIC SCHOOLS		Y	System: 31	66,776	24,387	36,105
ORD JR-SR HIGH SCHOOL	88-0005-001	ACTIVITIES/ATHLETIC DIRECTOR	0.75	dtrampe@ordps.org		
ORD JR-SR HIGH SCHOOL	88-0005-001	TEACHER	0.25			

Name	Email Address	Education Attained	Contracted	Total Exp			
				System Exp	Salary	Add Comp	Benefits
Controlling District	Agency ID	Position	FTE	Email Address			
Assigned Location							
Feezell, Evan	efeezell@osceola.esu7.org	MASTERS DEGREE PLUS HOURS		Total: 22			
OSCEOLA PUBLIC SCHOOLS		Y		System: 3	90,000	0	30,638
OSCEOLA HIGH SCHOOL	72-0019-001	PRINCIPAL	0.38		efeezell@osceola.esu7.org		
Lavaley, Jason	jlavaley@osceola.esu7.org	DOCTORATE		Total: 15			
OSCEOLA PUBLIC SCHOOLS		Y		System: 5	140,500	0	53,679
OSCEOLA PUBLIC SCHOOLS	72-0019-000	SUPERINTENDENT	1.00		jlavaley@osceola.esu7.org		
Webster, Brett	bwebster@osceola.esu7.org	MASTERS DEGREE PLUS HOURS		Total: 17			
OSCEOLA PUBLIC SCHOOLS		Y		System: 10	98,000	5,292	46,602
OSCEOLA ELEMENTARY SCHOOL	72-0019-002	PRINCIPAL	1.00		bwebster@osceola.esu7.org		
Zelasney, Jason	jzelasney@osceola.esu7.org	MASTERS DEGREE PLUS HOURS		Total: 17			
OSCEOLA PUBLIC SCHOOLS		Y		System: 5	70,865	11,739	42,667
OSCEOLA HIGH SCHOOL	72-0019-001	TEACHER	0.50		jzelasney@osceola.esu7.org		
OSCEOLA HIGH SCHOOL	72-0019-001	ACTIVITIES/ATHLETIC DIRECTOR	0.30				
OSCEOLA MIDDLE SCHOOL	72-0019-003	TEACHER	0.12				
OSCEOLA MIDDLE SCHOOL	72-0019-003	ACTIVITIES/ATHLETIC DIRECTOR	0.08				
Bremer, Steven	bremers@oztigers.org	SPECIALIST (EDS)		Total: 38			
OSMOND COMMUNITY SCHOOLS		Y		System: 2	132,000	0	51,740
OSMOND COMMUNITY SCHOOLS	70-0542-000	SUPERINTENDENT	1.00		bremers@oztigers.org		
Polk, Kurt	poltk@oztigers.org	MASTERS DEGREE PLUS HOURS		Total: 27			
OSMOND COMMUNITY SCHOOLS		Y		System: 8	116,008	0	48,782
OSMOND HIGH SCHOOL	70-0542-001	PRINCIPAL	0.50		poltk@oztigers.org		
OSMOND ELEMENTARY SCHOOL	70-0542-002	PRINCIPAL	0.50				

Name	Email Address	Education Attained	Total Exp	System Exp	Salary	Add Comp	Benefits
Controlling District	Agency ID	Contracted Position	FTE	Email Address			
Anson, Harlan	harlan.anson@orcne.org	MASTERS DEGREE	Total: 19				
OUR REDEEMER LUTHERAN ELEM SCH		N	System: 19				
OUR REDEEMER LUTHERAN ELEM SCH	80-0703-001	TEACHER	0.50	harlan.anson@orcne.org			
OUR REDEEMER LUTHERAN ELEM SCH	80-0703-001	PRINCIPAL	0.50				
Mohr, Mindee	mmohrorls@gmail.com	MASTERS DEGREE PLUS HOURS	Total: 35				
OUR REDEEMER LUTHERAN ELEM SCH		N	System: 1				
OUR REDEEMER LUTHERAN ELEM SCH	56-0701-001	TEACHER	0.80	mmohrorls@gmail.com			
OUR REDEEMER LUTHERAN ELEM SCH	56-0701-001	PRINCIPAL	0.20				
Aten, Mark	mark.aten@overtoneagles.org	SPECIALIST (EDS)	Total: 36				
OVERTON PUBLIC SCHOOLS		Y	System: 36	149,800	0	47,003	
OVERTON PUBLIC SCHOOLS	24-0004-000	SUPERINTENDENT	1.00	mark.aten@overtoneagles.org			
Fleischman, Brian	brian.fleischman@overtoneagles.org	SPECIALIST (EDS)	Total: 25				
OVERTON PUBLIC SCHOOLS		Y	System: 16	119,000	11,885	49,285	
OVERTON HIGH SCHOOL	24-0004-001	PRINCIPAL	0.50	brian.fleischman@overtoneagles.org			
OVERTON ELEMENTARY SCHOOL	24-0004-002	PRINCIPAL	0.50				
Bohlken, Joel	jbohlken@palmer.esu7.org	DOCTORATE	Total: 34				
PALMER PUBLIC SCHOOLS		Y	System: 12	146,404	26,144	29,160	
PALMER PUBLIC SCHOOLS	61-0049-000	SUPERINTENDENT	1.00	jbohlken@palmer.esu7.org			
Loeffelbein, Sherise	sloeffelbein@palmer.esu7.org	MASTERS DEGREE	Total: 20				
PALMER PUBLIC SCHOOLS		Y	System: 14	101,778	3,857	45,726	
PALMER PUBLIC SCHOOLS	61-0049-000	SPECIAL EDUCATION ADMINISTRATOR/DIRECTOR	0.50	sloeffelbein@palmer.esu7.org			
PALMER ELEMENTARY SCHOOL	61-0049-002	PRINCIPAL	0.50				

Name	Email Address	Education Attained	Total Exp			
Controlling District		Contracted	System Exp	Salary	Add Comp	Benefits
Assigned Location	Agency ID	Position	FTE	Email Address		
Reimers, Kristin	kreimers@palmer.esu7.org	BACHELORS DEGREE PLUS HOURS	Total: 24			
PALMER PUBLIC SCHOOLS		Y	System: 23	88,000	1,624	43,265
PALMER JUNIOR-SENIOR HIGH	61-0049-001	PRINCIPAL	1.00	kreimers@palmer.esu7.org		
Haag, Jared	haag.jar@districtor1.net	MASTERS DEGREE PLUS HOURS	Total: 7			
PALMYRA DISTRICT O R 1		Y	System: 1	96,000	0	12,000
ELEMENTARY AT BENNET	66-0501-003	PRINCIPAL	1.00	haag.jar@districtor1.net		
Hart, Michael	hart.mic@districtor1.net	SPECIALIST (EDS)	Total: 38			
PALMYRA DISTRICT O R 1		Y	System: 5	154,440	0	60,000
PALMYRA DISTRICT O R 1	66-0501-000	SUPERINTENDENT	1.00	hart.mic@districtor1.net		
Hoeft, Aaron	hoeft.aar@districtor1.net	MASTERS DEGREE PLUS HOURS	Total: 25			
PALMYRA DISTRICT O R 1		Y	System: 25	66,960	16,866	39,628
JR-SR HIGH SCHOOL AT PALMYRA	66-0501-001	ACTIVITIES/ATHLETIC DIRECTOR	1.00	hoeft.aar@districtor1.net		
Johnson, Heath	johnson.hea@districtor1.net	SPECIALIST (EDS)	Total: 24			
PALMYRA DISTRICT O R 1		Y	System: 7	108,680	0	50,000
JR-SR HIGH SCHOOL AT PALMYRA	66-0501-001	PRINCIPAL	0.75	johnson.hea@districtor1.net		
PALMYRA MIDDLE SCHOOL	66-0501-002	PRINCIPAL	0.25			
Phillips, Lisa	phillips.lis@districtor1.net	BACHELORS DEGREE	Total: 0			
PALMYRA DISTRICT O R 1		N	System: 0			
PALMYRA DISTRICT O R 1	66-0501-000	BUSINESS MANAGER	1.00	phillips.lis@districtor1.net		
Walter, Linde	walter.lin@districtor1.net	MASTERS DEGREE PLUS HOURS	Total: 24			
PALMYRA DISTRICT O R 1		Y	System: 12	112,000	0	40,000
PALMYRA DISTRICT O R 1	66-0501-000	SPECIAL EDUCATION ADMINISTRATOR/DIRECTOR	0.50	walter.lin@districtor1.net		
PALMYRA DISTRICT O R 1	66-0501-000	CURRICULUM SPECIALIST	0.20			
ELEMENTARY AT BENNET	66-0501-003	SPECIAL EDUCATION ADMINISTRATOR/DIRECTOR	0.30			

Name	Email Address	Education Attained	Total Exp			
Controlling District		Contracted	System Exp	Salary	Add Comp	Benefits
Assigned Location	Agency ID	Position	FTE	Email Address		
Wemhoff, Cassandra	wemhoff.cas@districtor1.net	BACHELORS DEGREE	Total: 0			
PALMYRA DISTRICT O R 1		N	System: 0			
PALMYRA DISTRICT O R 1	66-0501-000	BUSINESS MANAGER	0.20	wemhoff.cas@districtor1.net		
Ayala, Kaylee	kaylee.ayala@plcschools.org	SPECIALIST (EDS)	Total: 13			
PAPILLION LA VISTA COMMUNITY SCHOOLS		Y	System: 13	110,115	3,080	19,179
PAPILLION LA VISTA COMMUNITY SCHOOLS	77-0027-000	SUPERVISOR/DIRECTOR	1.00	kaylee.ayala@plcschools.org		
Bails, Joel	joel.bails@plcschools.org	MASTERS DEGREE PLUS HOURS	Total: 18			
PAPILLION LA VISTA COMMUNITY SCHOOLS		Y	System: 16	108,697	1,080	43,131
PAPILLION LA VISTA SENIOR HIGH	77-0027-001	ASSISTANT PRINCIPAL	1.00	joel.bails@plcschools.org		
Bell, Andrew	andrew.bell@plcschools.org	MASTERS DEGREE PLUS HOURS	Total: 17			
PAPILLION LA VISTA COMMUNITY SCHOOLS		Y	System: 14	132,865	1,855	23,424
PAPILLION LA VISTA COMMUNITY SCHOOLS	77-0027-000	SUPERVISOR/DIRECTOR	1.00	andrew.bell@plcschools.org		
Bizal, Jaime	jaime.bizal@plcschools.org	MASTERS DEGREE PLUS HOURS	Total: 11			
PAPILLION LA VISTA COMMUNITY SCHOOLS		Y	System: 11	115,568	1,080	44,336
WALNUT CREEK ELEMENTARY	77-0027-016	PRINCIPAL	1.00	jaime.bizal@plcschools.org		
Boyer, Jamie	jamie.boyer@plcschools.org	MASTERS DEGREE PLUS HOURS	Total: 23			
PAPILLION LA VISTA COMMUNITY SCHOOLS		Y	System: 23	123,877	1,080	45,764
G STANLEY HALL ELEMENTARY SCH	77-0027-003	PRINCIPAL	1.00	jamie.boyer@plcschools.org		
Briones, Kasey	kasey.briones@plcschools.org	MASTERS DEGREE	Total: 10			
PAPILLION LA VISTA COMMUNITY SCHOOLS		Y	System: 2	87,740	1,080	31,329
PARKVIEW HEIGHTS ELEM SCHOOL	77-0027-008	ASSISTANT PRINCIPAL	1.00	kasey.briones@plcschools.org		

Name	Email Address	Education Attained	Total Exp			
Controlling District		Contracted	System Exp	Salary	Add Comp	Benefits
Assigned Location	Agency ID	Position	FTE	Email Address		
Carson, Jennifer	jen.carson@plcschools.org	DOCTORATE	Total: 22			
PAPILLION LA VISTA COMMUNITY SCHOOLS		Y	System: 8	134,616	1,080	47,646
LA VISTA MIDDLE SCHOOL	77-0027-004	PRINCIPAL	1.00	jen.carson@plcschools.org		
Choquette, Spencer	spencer.choquette@plcschools.org	MASTERS DEGREE	Total: 13			
PAPILLION LA VISTA COMMUNITY SCHOOLS		Y	System: 13	103,514	1,080	41,962
LIBERTY MIDDLE SCHOOL	77-0027-022	ASSISTANT PRINCIPAL	1.00	spencer.choquette@plcschools.org		
Fritson, David	david.fritson@plcschools.org	MASTERS DEGREE	Total: 21			
PAPILLION LA VISTA COMMUNITY SCHOOLS		Y	System: 10	116,872	1,080	44,492
TARA HEIGHTS ELEMENTARY SCHOOL	77-0027-006	PRINCIPAL	1.00	david.fritson@plcschools.org		
Gehring, Brent	brent.gehring@plcschools.org	MASTERS DEGREE	Total: 20			
PAPILLION LA VISTA COMMUNITY SCHOOLS		Y	System: 8	108,976	1,855	19,515
PAPILLION LA VISTA SOUTH HS	77-0027-018	ASSISTANT PRINCIPAL	1.00	brent.gehring@plcschools.org		
Gesink, Brian	brian.gesink@plcschools.org	MASTERS DEGREE	Total: 15			
PAPILLION LA VISTA COMMUNITY SCHOOLS		Y	System: 3	105,721	1,080	42,916
BELL ELEMENTARY	77-0027-020	PRINCIPAL	1.00	brian.gesink@plcschools.org		
Govier, Jeffery	jeff.govier@plcschools.org	MASTERS DEGREE PLUS HOURS	Total: 26			
PAPILLION LA VISTA COMMUNITY SCHOOLS		Y	System: 23	128,473	1,080	46,614
PAPILLION LA VISTA SENIOR HIGH	77-0027-001	ADMINISTRATIVE ACTIVITIES/ATHLETIC DIRECTOR	1.00	jeff.govier@plcschools.org		
Grim, Mindi	mindi.grim@plcschools.org	MASTERS DEGREE PLUS HOURS	Total: 17			
PAPILLION LA VISTA COMMUNITY SCHOOLS		Y	System: 2	125,463	0	31,402
PATRIOT ELEMENTARY	77-0027-019	PRINCIPAL	1.00	mindi.grim@plcschools.org		

Name	Email Address	Education Attained	Total Exp			
Controlling District		Contracted	System Exp	Salary	Add Comp	Benefits
Assigned Location	Agency ID	Position	FTE	Email Address		
Guthmiller, Randy	randy.guthmiller@plcschools.org	MASTERS DEGREE PLUS HOURS	Total: 20			
PAPILLION LA VISTA COMMUNITY SCHOOLS		Y	System: 20	123,977	1,080	45,733
PARKVIEW HEIGHTS ELEM SCHOOL	77-0027-008	PRINCIPAL	1.00	randy.guthmiller@plcschools.org		
Hager, Matthew	matt.hager@plcschools.org	MASTERS DEGREE PLUS HOURS	Total: 10			
PAPILLION LA VISTA COMMUNITY SCHOOLS		Y	System: 10	99,175	1,080	41,681
PAPILLION LA VISTA SOUTH HS	77-0027-018	ASSISTANT PRINCIPAL	1.00	matt.hager@plcschools.org		
Hilderbrand, Matthew	matt.hilderbrand@plcschools.org	DOCTORATE	Total: 10			
PAPILLION LA VISTA COMMUNITY SCHOOLS		Y	System: 8	132,365	1,080	46,879
PAPILLION LA VISTA COMMUNITY SCHOOLS	77-0027-000	SUPERVISOR/DIRECTOR	1.00	matt.hilderbrand@plcschools.org		
Hiveley, Seth	seth.hiveley@plcschools.org	MASTERS DEGREE	Total: 13			
PAPILLION LA VISTA COMMUNITY SCHOOLS		Y	System: 13	99,567	1,080	35,486
CARRIAGE HILL ELEMENTARY SCH	77-0027-009	PRINCIPAL	1.00	seth.hiveley@plcschools.org		
Holl, Cory	cory.holl@plcschools.org	SPECIALIST (EDS)	Total: 19			
PAPILLION LA VISTA COMMUNITY SCHOOLS		Y	System: 6	130,110	1,080	46,868
ASHBURY ELEMENTARY SCHOOL	77-0027-023	PRINCIPAL	1.00	cory.holl@plcschools.org		
Hubert, John	john.hubert@plcschools.org	SPECIALIST (EDS)	Total: 29			
PAPILLION LA VISTA COMMUNITY SCHOOLS		Y	System: 29	136,889	1,855	24,182
PAPILLION LA VISTA SENIOR HIGH	77-0027-001	ASSISTANT PRINCIPAL	1.00	john.hubert@plcschools.org		
Jabens, Melissa	missy.jabens@plcschools.org	MASTERS DEGREE PLUS HOURS	Total: 26			
PAPILLION LA VISTA COMMUNITY SCHOOLS		Y	System: 25	131,033	1,080	46,846
PAPILLION LA VISTA SENIOR HIGH	77-0027-001	PRINCIPAL	0.50	missy.jabens@plcschools.org		
PAPILLION LA VISTA SOUTH HS	77-0027-018	PRINCIPAL	0.50			

Name	Email Address	Education Attained	Total Exp			
Controlling District		Contracted	System Exp	Salary	Add Comp	Benefits
Assigned Location	Agency ID	Position	FTE	Email Address		
Johnson, Timothy	tim.johnson@plcschools.org	MASTERS DEGREE PLUS HOURS	Total: 17			
PAPILLION LA VISTA COMMUNITY SCHOOLS		Y	System: 17	133,083	1,080	47,377
PAPILLION MIDDLE SCHOOL	77-0027-002	PRINCIPAL	1.00	tim.johnson@plcschools.org		
Judson-Hazlewood, Allyson	allyson.judson@plcschools.org	MASTERS DEGREE	Total: 16			
PAPILLION LA VISTA COMMUNITY SCHOOLS		Y	System: 16	100,460	1,080	41,688
LA VISTA MIDDLE SCHOOL	77-0027-004	ASSISTANT PRINCIPAL	1.00	allyson.judson@plcschools.org		
Juracek, Troy	troy.juracek@plcschools.org	DOCTORATE	Total: 30			
PAPILLION LA VISTA COMMUNITY SCHOOLS		Y	System: 19	160,109	1,855	27,942
LIBERTY MIDDLE SCHOOL	77-0027-022	PRINCIPAL	1.00	troy.juracek@plcschools.org		
Kauk, Daniel	dan.kauk@plcschools.org	SPECIALIST (EDS)	Total: 24			
PAPILLION LA VISTA COMMUNITY SCHOOLS		Y	System: 9	129,028	1,080	46,529
RUMSEY STATION ELEMENTARY SCH	77-0027-014	PRINCIPAL	1.00	dan.kauk@plcschools.org		
Logan, Jennifer	jennifer.logan@plcschools.org	MASTERS DEGREE PLUS HOURS	Total: 24			
PAPILLION LA VISTA COMMUNITY SCHOOLS		Y	System: 23	79,202	1,990	38,365
PRAIRIE QUEEN ELEMENTARY	77-0027-021	ASSISTANT PRINCIPAL	1.00	jennifer.logan@plcschools.org		
Lowndes, Pamala	pam.lowndes@plcschools.org	SPECIALIST (EDS)	Total: 28			
PAPILLION LA VISTA COMMUNITY SCHOOLS		Y	System: 26	132,511	1,080	47,044
PRAIRIE QUEEN ELEMENTARY	77-0027-021	PRINCIPAL	1.00	pam.lowndes@plcschools.org		
Lyons, Trent	trent.lyons@plcschools.org	MASTERS DEGREE PLUS HOURS	Total: 15			
PAPILLION LA VISTA COMMUNITY SCHOOLS		Y	System: 15	95,995	1,080	40,369
PAPILLION MIDDLE SCHOOL	77-0027-002	ASSISTANT PRINCIPAL	1.00	trent.lyons@plcschools.org		

Name	Email Address	Education Attained	Total Exp				
Controlling District		Contracted	System Exp	Salary	Add Comp	Benefits	
Assigned Location	Agency ID	Position	FTE	Email Address			
McShane, Traci	traci.mcshane@plcschools.org	SPECIALIST (EDS)	Total: 16				
PAPILLION LA VISTA COMMUNITY SCHOOLS		Y	System: 9	89,265	1,080	39,719	
G STANLEY HALL ELEMENTARY SCH	77-0027-003	ASSISTANT PRINCIPAL	1.00	traci.mcshane@plcschools.org			
Meyers, Rebecca	becky.meyers@plcschools.org	DOCTORATE	Total: 25				
PAPILLION LA VISTA COMMUNITY SCHOOLS		Y	System: 12	149,360	1,080	50,230	
PAPILLION LA VISTA COMMUNITY SCHOOLS	77-0027-000	SUPERVISOR/DIRECTOR	1.00	becky.meyers@plcschools.org			
Morehead, Brooke	brooke.morehead@plcschools.org	MASTERS DEGREE PLUS HOURS	Total: 22				
PAPILLION LA VISTA COMMUNITY SCHOOLS		Y	System: 22	98,674	3,080	17,293	
ANDERSON GROVE ELEMENTARY SCH	77-0027-012	PRINCIPAL	1.00	brooke.morehead@plcschools.org			
Nichols, Ami	ami.nichols@plcschools.org	MASTERS DEGREE PLUS HOURS	Total: 7				
PAPILLION LA VISTA COMMUNITY SCHOOLS		Y	System: 7	115,568	3,080	20,544	
LA VISTA WEST ELEMENTARY SCH	77-0027-005	PRINCIPAL	1.00	ami.nichols@plcschools.org			
Noble, Jennifer	jennifer.noble@plcschools.org	MASTERS DEGREE PLUS HOURS	Total: 16				
PAPILLION LA VISTA COMMUNITY SCHOOLS		Y	System: 16	99,567	1,080	41,534	
GOLDEN HILLS ELEMENTARY SCHOOL	77-0027-010	PRINCIPAL	1.00	jennifer.noble@plcschools.org			
OHanlon, Angela	angie.ohanlon@plcschools.org	DOCTORATE	Total: 28				
PAPILLION LA VISTA COMMUNITY SCHOOLS		Y	System: 23	132,793	1,080	39,226	
PAPILLION LA VISTA SENIOR HIGH	77-0027-001	ASSISTANT PRINCIPAL	1.00	angie.ohanlon@plcschools.org			
Olson, Luke	luke.olson@plcschools.org	MASTERS DEGREE PLUS HOURS	Total: 14				
PAPILLION LA VISTA COMMUNITY SCHOOLS		Y	System: 14	75,411	2,561	38,048	
PAPILLION LA VISTA SENIOR HIGH	77-0027-001	ASSISTANT ADMINISTRATOR	1.00	luke.olson@plcschools.org			

Name	Email Address	Education Attained	Total Exp			
Controlling District		Contracted	System Exp	Salary	Add Comp	Benefits
Assigned Location	Agency ID	Position	FTE	Email Address		
Overby, Michaela	michaela.overby@plcschools.org	MASTERS DEGREE PLUS HOURS	Total: 11			
PAPILLION LA VISTA COMMUNITY SCHOOLS		Y	System: 11	83,167	1,080	38,726
CARRIAGE HILL ELEMENTARY SCH	77-0027-009	ASSISTANT PRINCIPAL	1.00	michaela.overby@plcschools.org		
Penas, Dustin	bubba.penas@plcschools.org	MASTERS DEGREE PLUS HOURS	Total: 18			
PAPILLION LA VISTA COMMUNITY SCHOOLS		Y	System: 14	82,952	4,264	39,018
PAPILLION LA VISTA SOUTH HS	77-0027-018	ASSISTANT ADMINISTRATOR	1.00	bubba.penas@plcschools.org		
Post, Heather	heather.post@plcschools.org	DOCTORATE	Total: 12			
PAPILLION LA VISTA COMMUNITY SCHOOLS		Y	System: 6	106,328	1,080	41,964
PAPILLION LA VISTA COMMUNITY SCHOOLS	77-0027-000	SUPERVISOR/DIRECTOR	1.00	heather.post@plcschools.org		
Prusha, Jessica	jessica.prusha@plcschools.org	MASTERS DEGREE PLUS HOURS	Total: 11			
PAPILLION LA VISTA COMMUNITY SCHOOLS		Y	System: 6	126,013	3,080	22,317
PAPILLION LA VISTA SOUTH HS	77-0027-018	ASSISTANT PRINCIPAL	1.00	jessica.prusha@plcschools.org		
Richards, Brett	brett.richards@plcschools.org	SPECIALIST (EDS)	Total: 31			
PAPILLION LA VISTA COMMUNITY SCHOOLS		Y	System: 4	196,103	1,080	57,547
PAPILLION LA VISTA COMMUNITY SCHOOLS	77-0027-000	ASSISTANT SUPERINTENDENT	1.00	brett.richards@plcschools.org		
Rikli, Andrew	andrew.rikli@plcschools.org	DOCTORATE	Total: 28			
PAPILLION LA VISTA COMMUNITY SCHOOLS		Y	System: 12	263,005	8,580	57,516
PAPILLION LA VISTA COMMUNITY SCHOOLS	77-0027-000	SUPERINTENDENT	1.00	andrew.rikli@plcschools.org		
Rusk, Sarah	sarah.rusk@plcschools.org	MASTERS DEGREE	Total: 7			
PAPILLION LA VISTA COMMUNITY SCHOOLS		Y	System: 3	103,739	1,080	34,123
TRUMBLE PARK ELEMENTARY SCHOOL	77-0027-007	PRINCIPAL	1.00	sarah.rusk@plcschools.org		

Name	Email Address	Education Attained	Total Exp			
Controlling District		Contracted	System Exp	Salary	Add Comp	Benefits
Assigned Location	Agency ID	Position	FTE	Email Address		
Ryan, Jason	jason.ryan@plcschools.org	MASTERS DEGREE PLUS HOURS	Total: 32			
PAPILLION LA VISTA COMMUNITY SCHOOLS		Y	System: 18	161,150	1,080	52,325
PAPILLION LA VISTA SENIOR HIGH	77-0027-001	PRINCIPAL	1.00	jason.ryan@plcschools.org		
Sauer, Julee	julee.sauer@plcschools.org	DOCTORATE	Total: 17			
PAPILLION LA VISTA COMMUNITY SCHOOLS		Y	System: 6	146,423	2,155	35,260
PAPILLION LA VISTA COMMUNITY SCHOOLS	77-0027-000	SUPERVISOR/DIRECTOR	1.00	julee.sauer@plcschools.org		
Schumacher, Megan	megan.schumacher@plcschools.org	MASTERS DEGREE PLUS HOURS	Total: 18			
PAPILLION LA VISTA COMMUNITY SCHOOLS		Y	System: 4	104,417	1,080	34,603
PORTAL ELEMENTARY SCHOOL	77-0027-011	PRINCIPAL	1.00	megan.schumacher@plcschools.org		
Seery, Shureen	shureen.seery@plcschools.org	SPECIALIST (EDS)	Total: 35			
PAPILLION LA VISTA COMMUNITY SCHOOLS		Y	System: 14	192,106	1,080	42,458
PAPILLION LA VISTA COMMUNITY SCHOOLS	77-0027-000	ASSISTANT SUPERINTENDENT	1.00	shureen.seery@plcschools.org		
Settles, Kathryn	kati.settles@plcschools.org	DOCTORATE	Total: 25			
PAPILLION LA VISTA COMMUNITY SCHOOLS		Y	System: 25	194,453	1,080	57,562
PAPILLION LA VISTA COMMUNITY SCHOOLS	77-0027-000	ASSISTANT SUPERINTENDENT	1.00	kati.settles@plcschools.org		
Spilker, Jeffrey	jeff.spilker@plcschools.org	MASTERS DEGREE PLUS HOURS	Total: 20			
PAPILLION LA VISTA COMMUNITY SCHOOLS		Y	System: 20	144,591	1,080	48,887
PAPILLION LA VISTA SOUTH HS	77-0027-018	PRINCIPAL	1.00	jeff.spilker@plcschools.org		
Steele, Trenton	trent.steele@plcschools.org	DOCTORATE	Total: 23			
PAPILLION LA VISTA COMMUNITY SCHOOLS		Y	System: 12	158,333	1,080	51,814
PAPILLION LA VISTA COMMUNITY SCHOOLS	77-0027-000	SUPERVISOR/DIRECTOR	1.00	trent.steele@plcschools.org		

Name	Email Address	Education Attained	Total Exp			
Controlling District		Contracted	System Exp	Salary	Add Comp	Benefits
Assigned Location	Agency ID	Position	FTE	Email Address		
Thompson, Monica	monica.thompson@plcschools.org	MASTERS DEGREE PLUS HOURS	Total: 25			
PAPILLION LA VISTA COMMUNITY SCHOOLS		Y	System: 25	120,460	1,080	37,058
HICKORY HILL ELEMENTARY SCH	77-0027-013	PRINCIPAL	1.00	monica.thompson@plcschools.org		
Van Ackeren, Jeremy	jeremy.vanackeren@plcschools.org	MASTERS DEGREE PLUS HOURS	Total: 30			
PAPILLION LA VISTA COMMUNITY SCHOOLS		Y	System: 19	128,673	1,080	46,690
PAPILLION LA VISTA SOUTH HS	77-0027-018	ADMINISTRATIVE ACTIVITIES/ATHLETIC DIRECTOR	1.00	jeremy.vanackeren@plcschools.org		
Voisin, Tammy	tammy.voisin@plcschools.org	DOCTORATE	Total: 25			
PAPILLION LA VISTA COMMUNITY SCHOOLS		Y	System: 25	149,960	1,080	50,415
PAPILLION LA VISTA COMMUNITY SCHOOLS	77-0027-000	SPECIAL EDUCATION ADMINISTRATOR/DIRECTOR	1.00	tammy.voisin@plcschools.org		
Watson, Devon	devon.watson@plcschools.org	MASTERS DEGREE PLUS HOURS	Total: 23			
PAPILLION LA VISTA COMMUNITY SCHOOLS		Y	System: 5	87,353	1,080	39,390
LA VISTA WEST ELEMENTARY SCH	77-0027-005	ASSISTANT PRINCIPAL	1.00	devon.watson@plcschools.org		
Wiederholt, Russell	russ.wiederholt@plcschools.org	MASTERS DEGREE PLUS HOURS	Total: 21			
PAPILLION LA VISTA COMMUNITY SCHOOLS		Y	System: 21	107,086	1,080	42,821
PAPILLION LA VISTA SENIOR HIGH	77-0027-001	PRINCIPAL	0.50	russ.wiederholt@plcschools.org		
PAPILLION LA VISTA SOUTH HS	77-0027-018	PRINCIPAL	0.50			
Wright, Angela	angie.wright@plcschools.org	MASTERS DEGREE	Total: 14			
PAPILLION LA VISTA COMMUNITY SCHOOLS		Y	System: 3	138,176	3,080	24,444
PAPILLION LA VISTA COMMUNITY SCHOOLS	77-0027-000	SUPERVISOR/DIRECTOR	1.00	angie.wright@plcschools.org		
Book, Paul	pj.book@parkviewchristianschool.org	MASTERS DEGREE PLUS HOURS	Total: 12			
PARKVIEW CHRISTIAN SCHOOLS		N	System: 6			
PARKVIEW CHRISTIAN SCHOOLS	55-0755-000	SUPERINTENDENT	0.22	pj.book@parkviewchristianschool.org		

Name	Email Address		Education Attained	Total Exp				
Controlling District		Contracted		System Exp	Salary	Add Comp	Benefits	
Assigned Location	Agency ID	Position		FTE	Email Address			
PARKVIEW CHRISTIAN SECONDARY	55-0755-001	PRINCIPAL		0.22				
PARKVIEW CHRISTIAN SECONDARY	55-0755-001	TEACHER		0.14				
PARKVIEW CHRISTIAN ELEMENTARY	55-0755-002	PRINCIPAL		0.20				
PARKVIEW CHRISTIAN MIDDLE SCH	55-0755-003	PRINCIPAL		0.22				
Lauterbach, Jordan	jordan.lauterbach@parkviewchristianschool.org		BACHELORS DEGREE PLUS HOURS	Total: 10				
PARKVIEW CHRISTIAN SCHOOLS		N		System: 5				
PARKVIEW CHRISTIAN SECONDARY	55-0755-001	TEACHER		0.56	jordan.lauterbach@parkviewchristianschool.org			
PARKVIEW CHRISTIAN SECONDARY	55-0755-001	ADMINISTRATIVE ACTIVITIES/ATHLETIC DIRECTOR		0.44				
Niss, Derek	derekniss@pawneecityschool.net		MASTERS DEGREE PLUS HOURS	Total: 5				
PAWNEE CITY PUBLIC SCHOOLS		Y		System: 5	100,000	0	43,914	
PAWNEE CITY SECONDARY SCHOOL	67-0001-001	PRINCIPAL		1.00	derekniss@pawneecityschool.net			
Rauner , Stefanie	srauner@pawneecityschool.net		ASSOCIATE DEGREE	Total: 4				
PAWNEE CITY PUBLIC SCHOOLS		N		System: 4				
PAWNEE CITY PUBLIC SCHOOLS	67-0001-000	BUSINESS MANAGER		1.00	srauner@pawneecityschool.net			
Rottinghaus, Brian	brottinghaus@pawneecityschool.net		MASTERS DEGREE PLUS HOURS	Total: 22				
PAWNEE CITY PUBLIC SCHOOLS		Y		System: 9	131,000	0	49,345	
PAWNEE CITY PUBLIC SCHOOLS	67-0001-000	SUPERINTENDENT		0.70	brottinghaus@pawneecityschool.net			
PAWNEE CITY ELEMENTARY SCH	67-0001-002	PRINCIPAL		0.30				
Beck, Olene	olene.beck@paxtonschoools.org		BACHELORS DEGREE	Total: 6				
PAXTON CONSOLIDATED SCHOOLS		N		System: 6				
PAXTON HIGH SCHOOL	51-0006-001	BUSINESS MANAGER		1.00	olene.beck@paxtonschoools.org			

Name	Email Address	Education Attained	Total Exp			
Controlling District		Contracted	System Exp	Salary	Add Comp	Benefits
Assigned Location	Agency ID	Position	FTE	Email Address		
Dack, Delbert	del.dack@paxtonschools.org	SPECIALIST (EDS)	Total: 36			
PAXTON CONSOLIDATED SCHOOLS		Y	System: 23	156,000	0	57,763
PAXTON CONSOLIDATED SCHOOLS	51-0006-000	SUPERINTENDENT	1.00	del.dack@paxtonschools.org		
Mcabee, Stacy	stacy.mcabee@paxtonschools.org	MASTERS DEGREE	Total: 19			
PAXTON CONSOLIDATED SCHOOLS		Y	System: 3	100,000	0	45,572
PAXTON HIGH SCHOOL	51-0006-001	PRINCIPAL	1.00	stacy.mcabee@paxtonschools.org		
Ballinger, Kelly	keballi1@penderschools.org	SPECIALIST (EDS)	Total: 33			
PENDER PUBLIC SCHOOLS		Y	System: 17	112,700	2,750	50,432
PENDER HIGH SCHOOL	87-0001-001	SPECIAL EDUCATION ADMINISTRATOR/DIRECTOR	0.25	keballi1@penderschools.org		
PENDER ELEMENTARY SCHOOL	87-0001-003	PRINCIPAL	0.50			
PENDER ELEMENTARY SCHOOL	87-0001-003	SPECIAL EDUCATION ADMINISTRATOR/DIRECTOR	0.25			
Dolliver, Jason	jadolli1@penderschools.org	DOCTORATE	Total: 22			
PENDER PUBLIC SCHOOLS		Y	System: 19	156,000	5,743	58,704
PENDER PUBLIC SCHOOLS	87-0001-000	SUPERINTENDENT	0.50	jadolli1@penderschools.org		
PENDER ELEMENTARY SCHOOL	87-0001-003	PRINCIPAL	0.50			
Ferg, Anthony	anferg1@penderschools.org	MASTERS DEGREE	Total: 15			
PENDER PUBLIC SCHOOLS		Y	System: 6	65,850	12,289	43,658
PENDER HIGH SCHOOL	87-0001-001	TEACHER	0.75	anferg1@penderschools.org		
PENDER HIGH SCHOOL	87-0001-001	ADMINISTRATIVE ACTIVITIES/ATHLETIC DIRECTOR	0.25			
Hansen , Deanna	dehanse1@penderschools.org	BACHELORS DEGREE	Total: 13			
PENDER PUBLIC SCHOOLS		N	System: 13			
PENDER PUBLIC SCHOOLS	87-0001-000	BUSINESS MANAGER	1.00	dehanse1@penderschools.org		

Name	Email Address	Education Attained	Total Exp			
Controlling District		Contracted	System Exp	Salary	Add Comp	Benefits
Assigned Location	Agency ID	Position	FTE	Email Address		
Hoffman, Luke	luhoffm1@penderschools.org	MASTERS DEGREE	Total: 14			
PENDER PUBLIC SCHOOLS		Y	System: 12	101,750	2,750	48,474
PENDER HIGH SCHOOL	87-0001-001	PRINCIPAL	1.00	luhoffm1@penderschools.org		
Cole, Shawn	shawn.cole@perkinscountyschools.org	MASTERS DEGREE PLUS HOURS	Total: 19			
PERKINS COUNTY SCHOOLS		Y	System: 19	67,320	14,167	44,898
PERKINS COUNTY JUNIOR- SENIOR HIGH SCHOOL	68-0020-001	ADMINISTRATIVE ACTIVITIES/ATHLETIC DIRECTOR	0.70	shawn.cole@perkinscountyschools.org		
PERKINS COUNTY JUNIOR- SENIOR HIGH SCHOOL	68-0020-001	TEACHER	0.30			
Jolliffe, Mark	mark.jolliffe@perkinscountyschools.org	MASTERS DEGREE	Total: 2			
PERKINS COUNTY SCHOOLS		Y	System: 2	147,000	6,388	48,955
PERKINS COUNTY SCHOOLS	68-0020-000	SUPERINTENDENT	1.00	mark.jolliffe@perkinscountyschools.org		
Pettera, Dalton	dalton.pettera@perkinscountyschools.org	MASTERS DEGREE	Total: 2			
PERKINS COUNTY SCHOOLS		Y	System: 2	94,500	0	44,695
PERKINS COUNTY JUNIOR- SENIOR HIGH SCHOOL	68-0020-001	PRINCIPAL	1.00	dalton.pettera@perkinscountyschools.org		
Reisig, Austin	austin.reisig@perkinscountyschools.org	MASTERS DEGREE	Total: 2			
PERKINS COUNTY SCHOOLS		Y	System: 2	94,500	0	44,695
PERKINS COUNTY ELEMENTARY SCH	68-0020-002	PRINCIPAL	1.00	austin.reisig@perkinscountyschools.org		
Di Ruocco , Jennifer	jendiruocco@phoenixacademyomaha.org	SPECIALIST (EDS)	Total: 24			
PHOENIX ACADEMY DAY SCHOOL		N	System: 4			
PHOENIX ACADEMY ELEM DAY SCH	28-0707-001	PRINCIPAL	1.00	jendiruocco@phoenixacademyomaha.org		

Name	Email Address	Education Attained	Total Exp			
Controlling District		Contracted	System Exp	Salary	Add Comp	Benefits
Assigned Location	Agency ID	Position	FTE	Email Address		
BRAHMER, MARK	markbrahmer@piercebluejays.org	MASTERS DEGREE	Total: 31			
PIERCE PUBLIC SCHOOLS		Y	System: 30	114,828	19,488	50,363
PIERCE JR/SR HIGH SCHOOL	70-0002-001	PRINCIPAL	0.97	markbrahmer@piercebluejays.org		
PIERCE JR/SR HIGH SCHOOL	70-0002-001	TEACHER-FACILITATOR	0.03			
STEFFENSEN, KENDALL	kendallsteffensen@piercebluejays.org	SPECIALIST (EDS)	Total: 35			
PIERCE PUBLIC SCHOOLS		Y	System: 14	154,702	0	46,003
PIERCE PUBLIC SCHOOLS	70-0002-000	SUPERINTENDENT	1.00	kendallsteffensen@piercebluejays.org		
SUEHL, TRENT	trentsuehl@piercebluejays.org	MASTERS DEGREE	Total: 22			
PIERCE PUBLIC SCHOOLS		Y	System: 6	103,237	1,610	43,740
PIERCE ELEMENTARY SCHOOL	70-0002-002	PRINCIPAL	1.00	trentsuehl@piercebluejays.org		
Cattin, John	john.cattin@usda.gov	MASTERS DEGREE	Total: 30			
PINE RIDGE JOB CORPS		Y	System: 30	84,000	0	4,000
PINE RIDGE JOB CORPS	23-0601-001	PRINCIPAL	1.00	john.cattin@usda.gov		
Kathol, Terry	terry.kathol@piusx.net	MASTERS DEGREE PLUS HOURS	Total: 34			
PIUS X HIGH SCHOOL		N	System: 7			
PIUS X HIGH SCHOOL	55-0707-001	PRINCIPAL	1.00	terry.kathol@piusx.net		
Kirkwood, Josh	joshua-kirkwood@cdolinc.net	MASTERS DEGREE	Total: 19			
PIUS X HIGH SCHOOL		N	System: 3			
PIUS X HIGH SCHOOL	55-0707-001	ASSISTANT PRINCIPAL	1.00	joshua-kirkwood@cdolinc.net		
Korta, Thomas	Tom.Korta@piusx.net	MASTERS DEGREE PLUS HOURS	Total: 34			
PIUS X HIGH SCHOOL		N	System: 31			
PIUS X HIGH SCHOOL	55-0707-001	SUPERVISOR/DIRECTOR	0.87	Tom.Korta@piusx.net		

Name	Email Address	Education Attained	Total Exp			
Controlling District		Contracted	System Exp	Salary	Add Comp	Benefits
Assigned Location	Agency ID	Position	FTE	Email Address		
Masur, Erin	erin-masur@cdolinc.net	MASTERS DEGREE	Total: 10			
PIUS X HIGH SCHOOL		N	System: 10			
PIUS X HIGH SCHOOL	55-0707-001	ASSISTANT PRINCIPAL	1.00	erin-masur@cdolinc.net		
Spicka, Brian	brian-spicka@cdolinc.net	BACHELORS DEGREE	Total: 25			
PIUS X HIGH SCHOOL		N	System: 25			
PIUS X HIGH SCHOOL	55-0707-001	ACTIVITIES/ATHLETIC DIRECTOR	1.00	brian-spicka@cdolinc.net		
Arlt, Darron	darlt@plainviewschools.org	DOCTORATE	Total: 35			
PLAINVIEW PUBLIC SCHOOLS		Y	System: 9	159,000	15,000	27,869
PLAINVIEW PUBLIC SCHOOLS	70-0005-000	SUPERINTENDENT	1.00	darlt@plainviewschools.org		
Hodson, Jennifer	jhodson@plainviewschools.org	MASTERS DEGREE	Total: 23			
PLAINVIEW PUBLIC SCHOOLS		Y	System: 21	94,420	4,920	44,597
PLAINVIEW ELEMENTARY SCHOOL	70-0005-002	PRINCIPAL	1.00	jhodson@plainviewschools.org		
Pendergast, Kelly	kpendergast@plainviewschools.org	ASSOCIATE DEGREE	Total: 9			
PLAINVIEW PUBLIC SCHOOLS		Y	System: 9	60,326	0	38,621
PLAINVIEW PUBLIC SCHOOLS	70-0005-000	BUSINESS MANAGER	1.00	kpendergast@plainviewschools.org		
Schmidt, Kyle	kschmidt@plainviewschools.org	MASTERS DEGREE PLUS HOURS	Total: 10			
PLAINVIEW PUBLIC SCHOOLS		Y	System: 10	112,750	15,250	47,809
PLAINVIEW SECONDARY SCHOOL	70-0005-001	PRINCIPAL	0.98	kschmidt@plainviewschools.org		
PLAINVIEW SECONDARY SCHOOL	70-0005-001	ADMINISTRATIVE ACTIVITIES/ATHLETIC DIRECTOR	0.02			
Beck, Juliana	jbeck@pcsd.org	MASTERS DEGREE	Total: 19			
PLATTSMOUTH COMMUNITY SCHOOLS		Y	System: 3	94,420	0	45,497
PLATTSMOUTH EARLY CHILDHOOD	13-0001-010	SPECIAL EDUCATION ADMINISTRATOR/DIRECTOR	1.00	jbeck@pcsd.org		

Name	Email Address	Education Attained	Total Exp				
Controlling District		Contracted	System Exp	Salary	Add Comp	Benefits	
Assigned Location	Agency ID	Position	FTE	Email Address			
Campin, John	jcampin@pcsd.org	MASTERS DEGREE PLUS HOURS	Total: 24				
PLATTSMOUTH COMMUNITY SCHOOLS		Y	System: 5	116,519	0	49,512	
PLATTSMOUTH MIDDLE SCHOOL	13-0001-003	PRINCIPAL	1.00	jcampin@pcsd.org			
Chadwell, Luke	lchadwell@pcsd.org	BACHELORS DEGREE PLUS HOURS	Total: 16				
PLATTSMOUTH COMMUNITY SCHOOLS		Y	System: 3	79,567	0	42,799	
PLATTSMOUTH COMMUNITY SCHOOLS	13-0001-000	ACTIVITIES/ATHLETIC DIRECTOR	1.00	lchadwell@pcsd.org			
Halvorsen, Todd	thalvorsen@pcsd.org	MASTERS DEGREE	Total: 37				
PLATTSMOUTH COMMUNITY SCHOOLS		Y	System: 17	124,562	0	43,861	
PLATTSMOUTH HIGH SCHOOL	13-0001-001	PRINCIPAL	1.00	thalvorsen@pcsd.org			
Harvey, Christina	charvey@pcsd.org	MASTERS DEGREE PLUS HOURS	Total: 21				
PLATTSMOUTH COMMUNITY SCHOOLS		Y	System: 11	85,933	0	43,955	
PLATTSMOUTH HIGH SCHOOL	13-0001-001	ASSISTANT PRINCIPAL	1.00	charvey@pcsd.org			
Hasty, Richard	rhasty@pcsd.org	DOCTORATE	Total: 28				
PLATTSMOUTH COMMUNITY SCHOOLS		Y	System: 20	190,352	0	44,921	
PLATTSMOUTH COMMUNITY SCHOOLS	13-0001-000	SUPERINTENDENT	1.00	rhasty@pcsd.org			
Johnson, Amber	ajohnson@pcsd.org	DOCTORATE	Total: 21				
PLATTSMOUTH COMMUNITY SCHOOLS		Y	System: 3	105,029	0	47,424	
PLATTSMOUTH ELEMENTARY SCHOOL	13-0001-009	PRINCIPAL	1.00	ajohnson@pcsd.org			
Larson, Cherie	clarson@pcsd.org	DOCTORATE	Total: 44				
PLATTSMOUTH COMMUNITY SCHOOLS		Y	System: 19	124,313	0	32,946	
PLATTSMOUTH COMMUNITY SCHOOLS	13-0001-000	SUPERVISOR/DIRECTOR	1.00	clarson@pcsd.org			

Name	Email Address	Education Attained	Total Exp			
Controlling District		Contracted	System Exp	Salary	Add Comp	Benefits
Assigned Location	Agency ID	Position	FTE	Email Address		
Michel, Claude	cmichel@pcsd.org	MASTERS DEGREE	Total: 30			
PLATTSMOUTH COMMUNITY SCHOOLS		Y	System: 24	99,705	0	28,452
PLATTSMOUTH MIDDLE SCHOOL	13-0001-003	ASSISTANT PRINCIPAL	1.00	cmichel@pcsd.org		
Niehus, Troy	tneihus@pcsd.org	MASTERS DEGREE	Total: 21			
PLATTSMOUTH COMMUNITY SCHOOLS		Y	System: 18	79,003	0	42,696
PLATTSMOUTH ELEMENTARY SCHOOL	13-0001-009	ASSISTANT PRINCIPAL	1.00	tneihus@pcsd.org		
Tilson, Kevin	ktilson@pcsd.org	MASTERS DEGREE	Total: 21			
PLATTSMOUTH COMMUNITY SCHOOLS		Y	System: 21	75,000	0	41,969
PLATTSMOUTH HIGH SCHOOL	13-0001-001	ASSISTANT PRINCIPAL	1.00	ktilson@pcsd.org		
Wright, Amanda	awright@pcsd.org	MASTERS DEGREE	Total: 15			
PLATTSMOUTH COMMUNITY SCHOOLS		Y	System: 3	95,481	0	38,577
PLATTSMOUTH COMMUNITY SCHOOLS	13-0001-000	SPECIAL EDUCATION ADMINISTRATOR/DIRECTOR	1.00	awright@pcsd.org		
Boyd, Jason	jboyd@pleasantonbulldogs.org	MASTERS DEGREE	Total: 26			
PLEASANTON PUBLIC SCHOOLS		Y	System: 1	109,000	0	38,045
PLEASANTON HIGH SCHOOL	10-0105-001	PRINCIPAL	1.00	jboyd@pleasantonbulldogs.org		
Lightle, Nathan	nlightle@pleasantonbulldogs.org	MASTERS DEGREE PLUS HOURS	Total: 27			
PLEASANTON PUBLIC SCHOOLS		Y	System: 4	145,000	0	41,643
PLEASANTON PUBLIC SCHOOLS	10-0105-000	SUPERINTENDENT	1.00	nlightle@pleasantonbulldogs.org		
Loomis, Casey	cloomis@pleasantonbulldogs.org	MASTERS DEGREE PLUS HOURS	Total: 16			
PLEASANTON PUBLIC SCHOOLS		Y	System: 13	66,495	16,770	34,887
PLEASANTON HIGH SCHOOL	10-0105-001	TEACHER	0.75	cloomis@pleasantonbulldogs.org		
PLEASANTON HIGH SCHOOL	10-0105-001	ACTIVITIES/ATHLETIC DIRECTOR	0.25			

Name	Email Address	Education Attained	Total Exp			
Controlling District		Contracted	System Exp	Salary	Add Comp	Benefits
Assigned Location	Agency ID	Position	FTE	Email Address		
Westland, James	rwestland@pleasantonbulldogs.org	MASTERS DEGREE	Total: 29			
PLEASANTON PUBLIC SCHOOLS		Y	System: 29	110,000	0	37,528
PLEASANTON ELEMENTARY SCHOOL	10-0105-002	PRINCIPAL	1.00	rwestland@pleasantonbulldogs.org		
Calahan, Brendan	brendancalahan@poncaschool.org	SPECIALIST (EDS)	Total: 16			
PONCA PUBLIC SCHOOLS		Y	System: 4	150,661	0	59,128
PONCA PUBLIC SCHOOLS	26-0001-000	SUPERINTENDENT	1.00	brendancalahan@poncaschool.org		
Colfack, Evan	evancolfack@poncaschool.org	MASTERS DEGREE PLUS HOURS	Total: 7			
PONCA PUBLIC SCHOOLS		Y	System: 1	70,000	0	38,123
PONCA PUBLIC SCHOOLS	26-0001-000	ADMINISTRATIVE ACTIVITIES/ATHLETIC DIRECTOR	0.50	evancolfack@poncaschool.org		
PONCA HIGH SCHOOL	26-0001-001	ASSISTANT PRINCIPAL	0.25			
PONCA ELEMENTARY SCHOOL	26-0001-002	ASSISTANT PRINCIPAL	0.25			
Huston, Lorraine	lorriehuston@poncaschool.org	BACHELORS DEGREE	Total: 17			
PONCA PUBLIC SCHOOLS		Y	System: 17	70,719	0	10,394
PONCA PUBLIC SCHOOLS	26-0001-000	BUSINESS MANAGER	1.00	lorriehuston@poncaschool.org		
Stansberry, Allison	allisonstansberry@poncaschool.org	MASTERS DEGREE PLUS HOURS	Total: 15			
PONCA PUBLIC SCHOOLS		Y	System: 3	116,931	0	46,619
PONCA HIGH SCHOOL	26-0001-001	PRINCIPAL	1.00	allisonstansberry@poncaschool.org		
Stroud, John	johnstroud@poncaschool.org	MASTERS DEGREE PLUS HOURS	Total: 26			
PONCA PUBLIC SCHOOLS		Y	System: 26	85,000	0	40,813
PONCA ELEMENTARY SCHOOL	26-0001-002	PRINCIPAL	0.50	johnstroud@poncaschool.org		
JACKSON ELEMENTARY	26-0001-003	PRINCIPAL	0.50			

Name	Email Address	Education Attained	Total Exp			
Controlling District		Contracted	System Exp	Salary	Add Comp	Benefits
Assigned Location	Agency ID	Position	FTE	Email Address		
Schumacher, Lisa	lschumacher@pjcrusaders.org	MASTERS DEGREE PLUS HOURS	Total: 33			
POPE JOHN XXIII CENTRAL CATHOLIC		N	System: 4			
POPE JOHN XXIII CENTRAL CATHOLIC JR SR HIGH	02-0702-001	PRINCIPAL	0.50	lschumacher@pjcrusaders.org		
POPE JOHN XXIII CENTRAL CATHOLIC ELEM	02-0702-002	PRINCIPAL	0.50			
Arent, Christopher	chris.arent@pdcoyotes.org	SPECIALIST (EDS)	Total: 30			
POTTER-DIX PUBLIC SCHOOLS		Y	System: 3	137,500	3,990	51,463
POTTER-DIX PUBLIC SCHOOLS	17-0009-000	SUPERINTENDENT	0.50	chris.arent@pdcoyotes.org		
POTTER-DIX JR/SR HIGH SCHOOL	17-0009-001	PRINCIPAL	0.50			
Howitt, Lance	lance.howitt@pdcoyotes.org	MASTERS DEGREE PLUS HOURS	Total: 24			
POTTER-DIX PUBLIC SCHOOLS		Y	System: 5	92,500	8,170	37,594
POTTER-DIX JR/SR HIGH SCHOOL	17-0009-001	ADMINISTRATIVE ACTIVITIES/ATHLETIC DIRECTOR	0.15	lance.howitt@pdcoyotes.org		
POTTER-DIX ELEMENTARY SCHOOL	17-0009-003	PRINCIPAL	0.85			
Meier , Michael	mmeier@questforward.academy	MASTERS DEGREE	Total: 29			
QUEST FORWARD HIGH SCHOOL OMAHA		N	System: 3			
QUEST FORWARD HIGH SCHOOL OMAHA	77-0721-001	PRINCIPAL	1.00	mmeier@questforward.academy		
ATHOW, STACY	Stacy_Athow@ralstonschools.org	MASTERS DEGREE PLUS HOURS	Total: 26			
RALSTON PUBLIC SCHOOLS		Y	System: 19	106,304	0	44,869
RALSTON HIGH SCHOOL	28-0054-001	ASSISTANT PRINCIPAL	1.00	Stacy_Athow@ralstonschools.org		
BLESSEN, JODY	Jody_Blessen@ralstonschools.org	MASTERS DEGREE PLUS HOURS	Total: 30			
RALSTON PUBLIC SCHOOLS		Y	System: 25	107,495	0	31,855
SEYMOUR ELEMENTARY SCHOOL	28-0054-006	PRINCIPAL	1.00	Jody_Blessen@ralstonschools.org		

Name	Email Address	Education Attained	Total Exp			
Controlling District		Contracted	System Exp	Salary	Add Comp	Benefits
Assigned Location	Agency ID	Position	FTE	Email Address		
BREDENKAMP, AARON	aaron.bredenkamp@ralstonschools.org	SPECIALIST (EDS)	Total: 19			
RALSTON PUBLIC SCHOOLS		Y	System: 1	157,675	0	54,048
RALSTON PUBLIC SCHOOLS	28-0054-000	ASSISTANT SUPERINTENDENT	1.00	aaron.bredenkamp@ralstonschools.org		
BUCKINGHAM, JASON	Jason_Buckingham@ralstonschools.org	SPECIALIST (EDS)	Total: 25			
RALSTON PUBLIC SCHOOLS		Y	System: 25	198,000	0	59,317
RALSTON PUBLIC SCHOOLS	28-0054-000	SUPERINTENDENT	1.00	Jason_Buckingham@ralstonschools.org		
ENGEL, JORDAN	jordan.engel@ralstonschools.org	MASTERS DEGREE	Total: 11			
RALSTON PUBLIC SCHOOLS		Y	System: 11	68,261	6,641	23,179
RALSTON HIGH SCHOOL	28-0054-001	SUPERVISOR/DIRECTOR	1.00	jordan.engel@ralstonschools.org		
FERGUSON, BRIAN	brian_ferguson@ralstonschools.org	MASTERS DEGREE	Total: 27			
RALSTON PUBLIC SCHOOLS		Y	System: 14	129,647	0	48,926
MOCKINGBIRD ELEMENTARY SCHOOL	28-0054-004	PRINCIPAL	1.00	brian_ferguson@ralstonschools.org		
HALL, SARAH	sarah.hall@ralstonschools.org	MASTERS DEGREE	Total: 7			
RALSTON PUBLIC SCHOOLS		Y	System: 4	58,887	6,143	21,416
RALSTON HIGH SCHOOL	28-0054-001	SUPERVISOR/DIRECTOR	1.00	sarah.hall@ralstonschools.org		
HARLEY, ANNE	anne.harley@ralstonschools.org	SPECIALIST (EDS)	Total: 36			
RALSTON PUBLIC SCHOOLS		Y	System: 1	157,675	0	38,228
RALSTON PUBLIC SCHOOLS	28-0054-000	ASSISTANT SUPERINTENDENT	1.00	anne.harley@ralstonschools.org		
HOLMES, ASHLEY	ashley.holmes@ralstonschools.org	MASTERS DEGREE	Total: 14			
RALSTON PUBLIC SCHOOLS		Y	System: 6	103,305	0	43,981
WILDEWOOD ELEMENTARY SCHOOL	28-0054-008	PRINCIPAL	1.00	ashley.holmes@ralstonschools.org		

Name	Email Address	Education Attained	Total Exp			
Controlling District		Contracted	System Exp	Salary	Add Comp	Benefits
Assigned Location	Agency ID	Position	FTE	Email Address		
KILZER, JOSEPH	Joseph_Kilzer@ralstonschools.org	MASTERS DEGREE PLUS HOURS	Total: 30			
RALSTON PUBLIC SCHOOLS		Y	System: 30	114,439	0	38,308
RALSTON HIGH SCHOOL	28-0054-001	ASSISTANT PRINCIPAL	1.00	Joseph_Kilzer@ralstonschools.org		
KNIGHT, CASEY	casey_knight@ralstonschools.org	MASTERS DEGREE	Total: 13			
RALSTON PUBLIC SCHOOLS		Y	System: 13	97,548	0	20,461
BLUMFIELD ELEMENTARY SCHOOL	28-0054-007	PRINCIPAL	1.00	casey_knight@ralstonschools.org		
MATHER, ANDREW	andrew.mather@ralstonschools.org	MASTERS DEGREE	Total: 10			
RALSTON PUBLIC SCHOOLS		Y	System: 10	101,346	0	44,641
KAREN WESTERN ELEMENTARY SCH	28-0054-002	PRINCIPAL	1.00	andrew.mather@ralstonschools.org		
PARIZEK, ANDREW	Andrew_Parizek@ralstonschools.org	MASTERS DEGREE PLUS HOURS	Total: 25			
RALSTON PUBLIC SCHOOLS		Y	System: 23	121,699	0	47,506
RALSTON MIDDLE SCHOOL	28-0054-003	PRINCIPAL	1.00	Andrew_Parizek@ralstonschools.org		
PIVONKA, RYAN	Ryan_Pivonka@ralstonschools.org	SPECIALIST (EDS)	Total: 23			
RALSTON PUBLIC SCHOOLS		Y	System: 15	140,850	0	45,170
RALSTON HIGH SCHOOL	28-0054-001	PRINCIPAL	1.00	Ryan_Pivonka@ralstonschools.org		
RUPPRECHT, MICHAEL	mrupprecht@ralstonschools.org	SPECIALIST (EDS)	Total: 30			
RALSTON PUBLIC SCHOOLS		Y	System: 30	138,526	0	50,513
RALSTON PUBLIC SCHOOLS	28-0054-000	SUPERVISOR/DIRECTOR	1.00	mrupprecht@ralstonschools.org		
SCHROEDER, LISA	lisa_schroeder@ralstonschools.org	MASTERS DEGREE	Total: 27			
RALSTON PUBLIC SCHOOLS		Y	System: 17	115,186	0	33,397
MEADOWS ELEMENTARY SCHOOL	28-0054-009	PRINCIPAL	1.00	lisa_schroeder@ralstonschools.org		

Name	Email Address	Education Attained	Total Exp			
Controlling District		Contracted	System Exp	Salary	Add Comp	Benefits
Assigned Location	Agency ID	Position	FTE	Email Address		
STOLLEY, MELISSA	melissa_stolley@ralstonschools.org	MASTERS DEGREE PLUS HOURS	Total: 19			
RALSTON PUBLIC SCHOOLS		Y	System: 17	126,668	0	48,507
RALSTON PUBLIC SCHOOLS	28-0054-000	SPECIAL EDUCATION ADMINISTRATOR/DIRECTOR	1.00	melissa_stolley@ralstonschools.org		
TAYLOR, JONATHAN	jon_taylor@ralstonschools.org	MASTERS DEGREE	Total: 16			
RALSTON PUBLIC SCHOOLS		Y	System: 13	88,665	0	25,897
RALSTON MIDDLE SCHOOL	28-0054-003	ASSISTANT PRINCIPAL	1.00	jon_taylor@ralstonschools.org		
WILLIAMS, CLINTON	clint_williams@ralstonschools.org	MASTERS DEGREE	Total: 13			
RALSTON PUBLIC SCHOOLS		Y	System: 13	94,950	0	42,840
RALSTON HIGH SCHOOL	28-0054-001	ASSISTANT PRINCIPAL	1.00	clint_williams@ralstonschools.org		
ZABROWSKI-GATES, SARA	sara.zabrowski@ralstonschools.org	SPECIALIST (EDS)	Total: 17			
RALSTON PUBLIC SCHOOLS		Y	System: 1	131,925	0	49,447
RALSTON PUBLIC SCHOOLS	28-0054-000	SUPERVISOR/DIRECTOR	1.00	sara.zabrowski@ralstonschools.org		
Bartels, Brandi	brandi.bartels@rcards.org	SPECIALIST (EDS)	Total: 24			
RANDOLPH PUBLIC SCHOOLS		Y	System: 6	102,000	4,719	45,414
RANDOLPH HIGH SCHOOL	14-0045-001	PRINCIPAL	0.80	brandi.bartels@rcards.org		
RANDOLPH HIGH SCHOOL	14-0045-001	ADMINISTRATIVE ACTIVITIES/ATHLETIC DIRECTOR	0.20			
Beacom, Denton	denton.beacom@rcards.org	MASTERS DEGREE PLUS HOURS	Total: 7			
RANDOLPH PUBLIC SCHOOLS		Y	System: 3	90,000	0	42,483
RANDOLPH ELEMENTARY SCHOOL	14-0045-002	PRINCIPAL	1.00	denton.beacom@rcards.org		
Schrunk, Daryl	daryl.schrunk@rcards.org	SPECIALIST (EDS)	Total: 29			
RANDOLPH PUBLIC SCHOOLS		Y	System: 2	144,300	0	45,186
RANDOLPH PUBLIC SCHOOLS	14-0045-000	SUPERINTENDENT	1.00	daryl.schrunk@rcards.org		

Name	Email Address	Education Attained	Total Exp			
Controlling District		Contracted	System Exp	Salary	Add Comp	Benefits
Assigned Location	Agency ID	Position	FTE	Email Address		
Anderson, Paul	paul.anderson@ravennabluejays.org	MASTERS DEGREE PLUS HOURS	Total: 33			
RAVENNA PUBLIC SCHOOLS		Y	System: 33	110,014	0	49,595
RAVENNA ELEMENTARY SCHOOL	10-0069-002	PRINCIPAL	1.00	paul.anderson@ravennabluejays.org		
Maulsby, Noah	noah.maulsby@ravennabluejays.org	MASTERS DEGREE PLUS HOURS	Total: 18			
RAVENNA PUBLIC SCHOOLS		Y	System: 17	100,000	5,738	19,822
RAVENNA SENIOR HIGH	10-0069-001	PRINCIPAL	1.00	noah.maulsby@ravennabluejays.org		
Schroeder, Ken	ken.schroeder@ravennabluejays.org	DOCTORATE	Total: 27			
RAVENNA PUBLIC SCHOOLS		Y	System: 7	150,846	0	54,560
RAVENNA PUBLIC SCHOOLS	10-0069-000	SUPERINTENDENT	1.00	ken.schroeder@ravennabluejays.org		
Breitkreutz , Peggy		BACHELORS DEGREE	Total: 5			
RAYMOND CENTRAL PUBLIC SCHOOLS		N	System: 5			
RAYMOND CENTRAL PUBLIC SCHOOLS	55-0161-000	BUSINESS MANAGER	1.00			
Coufal, Amanda	amanda.coufal@rcentral.org	SPECIALIST (EDS)	Total: 20			
RAYMOND CENTRAL PUBLIC SCHOOLS		Y	System: 4	98,495	0	27,576
RAYMOND CENTRAL PUBLIC SCHOOLS	55-0161-000	SPECIAL EDUCATION ADMINISTRATOR/DIRECTOR	1.00	amanda.coufal@rcentral.org		
Hanson, James	bryon.hanson@rcentral.org	MASTERS DEGREE	Total: 6			
RAYMOND CENTRAL PUBLIC SCHOOLS		Y	System: 1	155,000	4,000	18,217
RAYMOND CENTRAL PUBLIC SCHOOLS	55-0161-000	SUPERINTENDENT	1.00	bryon.hanson@rcentral.org		
Kobza, Tony	tony.kobza@rcentral.org	MASTERS DEGREE PLUS HOURS	Total: 13			
RAYMOND CENTRAL PUBLIC SCHOOLS		Y	System: 3	95,816	7,290	27,576
SECONDARY SCH AT RAYMOND	55-0161-001	ADMINISTRATIVE ACTIVITIES/ATHLETIC DIRECTOR	0.50	tony.kobza@rcentral.org		
SECONDARY SCH AT RAYMOND	55-0161-001	ASSISTANT PRINCIPAL	0.50			

Name	Email Address	Education Attained	Total Exp			
Controlling District		Contracted	System Exp	Salary	Add Comp	Benefits
Assigned Location	Agency ID	Position	FTE	Email Address		
Kruse, Deborah	deb.kruse@rcentral.org		MASTERS DEGREE PLUS HOURS	Total: 27		
RAYMOND CENTRAL PUBLIC SCHOOLS		Y		System: 3	99,150	0 27,576
ELEMENTARY SCHOOL AT CERESCO	55-0161-002	PRINCIPAL	1.00	deb.kruse@rcentral.org		
Lurz, Troy	troy.lurz@rcentral.org		MASTERS DEGREE	Total: 31		
RAYMOND CENTRAL PUBLIC SCHOOLS		Y		System: 1	117,000	0 20,629
SECONDARY SCH AT RAYMOND	55-0161-001	PRINCIPAL	0.60	troy.lurz@rcentral.org		
MIDDLE SCHOOL	55-0161-004	PRINCIPAL	0.40			
Poston, Breanne	breanne.poston@rcentral.org		MASTERS DEGREE PLUS HOURS	Total: 17		
RAYMOND CENTRAL PUBLIC SCHOOLS		Y		System: 2	90,500	0 3,750
MIDDLE SCHOOL	55-0161-004	ASSISTANT PRINCIPAL	0.75	breanne.poston@rcentral.org		
RAYMOND CENTRAL PRESCHOOL	55-0161-005	PROGRAM SUPERVISOR/DIRECTOR	0.25			
Rose, Steven	srose@rcentral.org		MASTERS DEGREE PLUS HOURS	Total: 20		
RAYMOND CENTRAL PUBLIC SCHOOLS		Y		System: 19	99,150	0 27,576
ELEMENTARY SCH AT VALPARAISO	55-0161-003	PRINCIPAL	1.00	srose@rcentral.org		
Dallman, Amy	adallman@redcloudschool.us		MASTERS DEGREE	Total: 29		
RED CLOUD COMMUNITY SCHOOLS		Y		System: 12	87,826	0 0
RED CLOUD COMMUNITY SCHOOLS	91-0002-000	PROGRAM SUPERVISOR/DIRECTOR	0.48	adallman@redcloudschool.us		
RED CLOUD ELEMENTARY SCHOOL	91-0002-002	PRINCIPAL	0.52			
Heldt, Jason	jheldt@redcloudschool.us		MASTERS DEGREE	Total: 22		
RED CLOUD COMMUNITY SCHOOLS		Y		System: 22	95,307	0 0
RED CLOUD HIGH SCHOOL	91-0002-001	PRINCIPAL	0.80	jheldt@redcloudschool.us		
RED CLOUD HIGH SCHOOL	91-0002-001	ADMINISTRATIVE ACTIVITIES/ATHLETIC DIRECTOR	0.20			

Name	Email Address	Education Attained	Total Exp			
Controlling District		Contracted	System Exp	Salary	Add Comp	Benefits
Assigned Location	Agency ID	Position	FTE	Email Address		
Hof, Brian	bhof@redcloudschool.us	SPECIALIST (EDS)	Total: 24			
RED CLOUD COMMUNITY SCHOOLS		Y	System: 14	137,767	0	0
RED CLOUD COMMUNITY SCHOOLS	91-0002-000	SUPERINTENDENT	0.75	bhof@redcloudschool.us		
RED CLOUD COMMUNITY SCHOOLS	91-0002-000	CURRICULUM SPECIALIST	0.25			
Hendrickson, Nancy	office.sp@riversideps.org	HIGH SCHOOL DIPLOMA/GED	Total: 48			
RIVERSIDE PUBLIC SCHOOLS		Y	System: 48	62,143	0	25,232
RIVERSIDE PUBLIC SCHOOLS	06-0075-000	BUSINESS MANAGER	1.00	office.sp@riversideps.org		
Kaczor, Stephanie	stephanie.kaczor@riversideps.org	SPECIALIST (EDS)	Total: 21			
RIVERSIDE PUBLIC SCHOOLS		Y	System: 16	130,000	0	33,630
RIVERSIDE PUBLIC SCHOOLS	06-0075-000	SUPERINTENDENT	1.00	stephanie.kaczor@riversideps.org		
Martinsen, Tricia	Tricia.Martinsen@riversideps.org	MASTERS DEGREE PLUS HOURS	Total: 11			
RIVERSIDE PUBLIC SCHOOLS		Y	System: 11	83,000	3,072	41,892
RIVERSIDE HIGH SCHOOL	06-0075-001	PRINCIPAL	0.25	Tricia.Martinsen@riversideps.org		
RIVERSIDE MIDDLE SCHOOL	06-0075-002	PRINCIPAL	0.25			
RIVERSIDE ELEMENTARY - CEDAR RAPIDS	06-0075-003	PRINCIPAL	0.25			
RIVERSIDE ELEMENTARY - SPALDING	06-0075-004	PRINCIPAL	0.25			
Newquist , Barbara	Barb.Newquist@riversideps.org	HIGH SCHOOL DIPLOMA/GED	Total: 19			
RIVERSIDE PUBLIC SCHOOLS		N	System: 19			
RIVERSIDE PUBLIC SCHOOLS	06-0075-000	BUSINESS MANAGER	1.00	Barb.Newquist@riversideps.org		
Weltruski, Melissa	Melissa.Weltruski@riversideps.org	MASTERS DEGREE PLUS HOURS	Total: 15			
RIVERSIDE PUBLIC SCHOOLS		Y	System: 15	82,500	384	41,459
RIVERSIDE HIGH SCHOOL	06-0075-001	PRINCIPAL	0.50	Melissa.Weltruski@riversideps.org		
RIVERSIDE MIDDLE SCHOOL	06-0075-002	PRINCIPAL	0.50			

Name	Email Address	Education Attained	Total Exp			
Controlling District		Contracted	System Exp	Salary	Add Comp	Benefits
Assigned Location	Agency ID	Position	FTE	Email Address		
Ebert, Nicole	nebert@rockcountyschools.org	BACHELORS DEGREE PLUS HOURS	Total: 20			
ROCK COUNTY PUBLIC SCHOOLS		Y	System: 20	95,309	827	42,216
BASSETT GRADE SCHOOL	75-0100-006	PRINCIPAL	1.00	nebert@rockcountyschools.org		
Fischer, Kayla	kfischer@rockcountyschools.org	MASTERS DEGREE PLUS HOURS	Total: 25			
ROCK COUNTY PUBLIC SCHOOLS		Y	System: 14	91,861	4,182	42,200
ROCK COUNTY HIGH SCHOOL	75-0100-001	ASSISTANT ADMINISTRATOR	0.25	kfischer@rockcountyschools.org		
ROCK COUNTY HIGH SCHOOL	75-0100-001	ACTIVITIES/ATHLETIC DIRECTOR	0.25			
BASSETT GRADE SCHOOL	75-0100-006	ASSISTANT ADMINISTRATOR	0.25			
BASSETT GRADE SCHOOL	75-0100-006	ACTIVITIES/ATHLETIC DIRECTOR	0.25			
Otten, Mark	motten@rockcountyschools.org	SPECIALIST (EDS)	Total: 25			
ROCK COUNTY PUBLIC SCHOOLS		Y	System: 7	130,550	4,668	49,066
ROCK COUNTY PUBLIC SCHOOLS	75-0100-000	SUPERINTENDENT	0.86	motten@rockcountyschools.org		
ROCK COUNTY HIGH SCHOOL	75-0100-001	PRINCIPAL	0.14			
Kassing , Thomas	tkassing@roncallicatholic.org	BACHELORS DEGREE	Total: 13			
RONCALLI CATHOLIC HIGH SCHOOL		N	System: 13			
RONCALLI CATHOLIC HIGH SCHOOL	28-0740-000	ACTIVITIES/ATHLETIC DIRECTOR	0.50	tkassing@roncallicatholic.org		
RONCALLI CATHOLIC HIGH SCHOOL	28-0740-001	ASSISTANT PRINCIPAL	0.50			
Klassen , Emily	eklassen@roncallicatholic.org	MASTERS DEGREE PLUS HOURS	Total: 15			
RONCALLI CATHOLIC HIGH SCHOOL		N	System: 15			
RONCALLI CATHOLIC HIGH SCHOOL	28-0740-000	SUPERVISOR/DIRECTOR	1.00	eklassen@roncallicatholic.org		
Stoffel , Jerome	jstoffell@roncallicatholic.org	MASTERS DEGREE	Total: 14			
RONCALLI CATHOLIC HIGH SCHOOL		N	System: 14			
RONCALLI CATHOLIC HIGH SCHOOL	28-0740-001	PRINCIPAL	1.00	jstoffell@roncallicatholic.org		

Name	Email Address	Education Attained	Total Exp			
Controlling District		Contracted	System Exp	Salary	Add Comp	Benefits
Assigned Location	Agency ID	Position	FTE	Email Address		
Dotson , Chelsi	cdotson@shsomaha.org	MASTERS DEGREE	Total: 12			
SACRED HEART ELEMENTARY SCHOOL		N	System: 11			
SACRED HEART ELEMENTARY SCHOOL	28-0741-001	ASSISTANT PRINCIPAL	1.00	cdotson@shsomaha.org		
Jensen, Mike	mjensen@shsomaha.org	MASTERS DEGREE	Total: 18			
SACRED HEART ELEMENTARY SCHOOL		N	System: 18			
SACRED HEART ELEMENTARY SCHOOL	28-0741-001	PRINCIPAL	1.00	mjensen@shsomaha.org		
Dunn , Jennifer	jennifer-dunn@cdolinc.net	MASTERS DEGREE PLUS HOURS	Total: 24			
SACRED HEART SCHOOLS		N	System: 9			
SACRED HEART SECONDARY SCHOOL	74-0702-001	SECONDARY COUNSELOR	0.25	jennifer-dunn@cdolinc.net		
SACRED HEART SECONDARY SCHOOL	74-0702-001	PRINCIPAL	0.25			
SACRED HEART ELEMENTARY SCHOOL	74-0702-002	ELEMENTARY COUNSELOR	0.25			
SACRED HEART ELEMENTARY SCHOOL	74-0702-002	PRINCIPAL	0.25			
Goltz , Douglas	doug-goltz@cdolinc.net	MASTERS DEGREE PLUS HOURS	Total: 39			
SACRED HEART SCHOOLS		N	System: 39			
SACRED HEART SECONDARY SCHOOL	74-0702-001	PRINCIPAL	0.50	doug-goltz@cdolinc.net		
SACRED HEART ELEMENTARY SCHOOL	74-0702-002	PRINCIPAL	0.50			
Meysenburg , James	Fr.James-Meysenburg@cdolinc.net	MASTERS DEGREE PLUS HOURS	Total: 35			
SACRED HEART SCHOOLS		N	System: 3			
SACRED HEART SECONDARY SCHOOL	74-0702-001	ASSISTANT ADMINISTRATOR	0.40	Fr.James-Meysenburg@cdolinc.net		
SACRED HEART SECONDARY SCHOOL	74-0702-001	TEACHER	0.20			
SACRED HEART ELEMENTARY SCHOOL	74-0702-002	ASSISTANT ADMINISTRATOR	0.40			
Isom, Jamie	jamie.isom@sandhillsknights.org	DOCTORATE	Total: 41			
SANDHILLS PUBLIC SCHOOLS		Y	System: 1	65,000	0	20,769
SANDHILLS PUBLIC SCHOOLS	05-0071-000	SUPERINTENDENT	1.00	jamie.isom@sandhillsknights.org		

Name	Email Address	Education Attained	Total Exp			
Controlling District		Contracted	System Exp	Salary	Add Comp	Benefits
Assigned Location	Agency ID	Position	FTE	Email Address		
Recoy, Patrick	patrick.recoy@sandhillsknights.org	MASTERS DEGREE PLUS HOURS	Total: 14			
SANDHILLS PUBLIC SCHOOLS		Y	System: 1	72,000	0	13,976
HIGH SCHOOL AT DUNNING	05-0071-001	PRINCIPAL	0.50	patrick.recoy@sandhillsknights.org		
ELEMENTARY SCHOOL AT HALSEY	05-0071-002	PRINCIPAL	0.50			
Searle, Jason	jason.searle@sandycreek.us	MASTERS DEGREE PLUS HOURS	Total: 30			
SANDY CREEK SCHOOLS		Y	System: 23	117,287	0	49,656
SANDY CREEK HIGH SCHOOL	18-0501-001	PRINCIPAL	0.60	jason.searle@sandycreek.us		
SANDY CREEK MIDDLE SCHOOL	18-0501-005	PRINCIPAL	0.40			
Skalka, Amanda	amanda.skalka@sandycreek.us	MASTERS DEGREE	Total: 24			
SANDY CREEK SCHOOLS		Y	System: 18	94,661	0	45,600
SANDY CREEK HIGH SCHOOL	18-0501-001	SUPERVISOR/DIRECTOR	0.34	amanda.skalka@sandycreek.us		
SANDY CREEK ELEMENTARY	18-0501-002	SUPERVISOR/DIRECTOR	0.33			
SANDY CREEK MIDDLE SCHOOL	18-0501-005	SUPERVISOR/DIRECTOR	0.33			
Swartzendruber, Matthew	matt.swartzendruber@sandycreek.us	MASTERS DEGREE	Total: 23			
SANDY CREEK SCHOOLS		Y	System: 23	66,564	18,633	42,043
SANDY CREEK HIGH SCHOOL	18-0501-001	ACTIVITIES/ATHLETIC DIRECTOR	0.65	matt.swartzendruber@sandycreek.us		
SANDY CREEK MIDDLE SCHOOL	18-0501-005	TEACHER	0.35			
Wiechman, Joseph	joe.wiechman@sandycreek.us	MASTERS DEGREE	Total: 10			
SANDY CREEK SCHOOLS		Y	System: 2	91,500	0	45,033
SANDY CREEK ELEMENTARY	18-0501-002	PRINCIPAL	1.00	joe.wiechman@sandycreek.us		
Max, Darrin	darrin.max@sargentpublicschools.org	MASTERS DEGREE PLUS HOURS	Total: 1			
SARGENT PUBLIC SCHOOLS		Y	System: 1	95,000	500	34,782
SARGENT HIGH SCHOOL	21-0084-001	PRINCIPAL	0.50	darrin.max@sargentpublicschools.org		

Name	Email Address	Education Attained	Total Exp	System Exp	Salary	Add Comp	Benefits
Controlling District	Assigned Location	Agency ID	Contracted	Position	FTE	Email Address	
SARGENT ELEMENTARY SCHOOL	21-0084-002	PRINCIPAL		0.50			
Olsen, Byron	byron.olsen@sargentpublicschools.org	MASTERS DEGREE PLUS HOURS		Total: 1			
SARGENT PUBLIC SCHOOLS		Y		System: 1	130,000	0	31,781
SARGENT PUBLIC SCHOOLS	21-0084-000	SUPERINTENDENT		1.00			byron.olsen@sargentpublicschools.org
Bebout, Heather	heather.bebout@schuylercommunityschools.org	MASTERS DEGREE PLUS HOURS		Total: 22			
SCHUYLER COMMUNITY SCHOOLS		Y		System: 18	107,233	0	10,723
SCHUYLER ELEMENTARY SCHOOL	19-0123-003	PRINCIPAL		0.70			heather.bebout@schuylercommunityschools.org
SCHUYLER ELEMENTARY-FISHER'S	19-0123-005	PRINCIPAL		0.30			
Comley, Bill	bill.comley@schuylercommunityschools.org	MASTERS DEGREE PLUS HOURS		Total: 27			
SCHUYLER COMMUNITY SCHOOLS		Y		System: 17	125,961	0	12,596
SCHUYLER ELEMENTARY SCHOOL	19-0123-003	PRINCIPAL		0.90			bill.comley@schuylercommunityschools.org
NORTH WARD PREKINDERGARTEN	19-0123-009	PRINCIPAL		0.10			
Cunningham, David	dave.cunningham@schuylercommunityschools.org	DOCTORATE		Total: 20			
SCHUYLER COMMUNITY SCHOOLS		Y		System: 5	125,000	0	12,500
SCHUYLER CENTRAL HIGH SCHOOL	19-0123-001	PRINCIPAL		1.00			dave.cunningham@schuylercommunityschools.org
Gibbons, David	dave.gibbons@schuylercommunityschools.org	DOCTORATE		Total: 33			
SCHUYLER COMMUNITY SCHOOLS		Y		System: 30	128,000	0	12,800
SCHUYLER COMMUNITY SCHOOLS	19-0123-000	SUPERVISOR/DIRECTOR		1.00			dave.gibbons@schuylercommunityschools.org

Name	Email Address	Education Attained	Total Exp			
Controlling District		Contracted	System Exp	Salary	Add Comp	Benefits
Assigned Location	Agency ID	Position	FTE	Email Address		
Keairnes, Alicia	alicia.keairnes@schuylercommunityschools.org	BACHELORS DEGREE PLUS HOURS	Total: 10			
SCHUYLER COMMUNITY SCHOOLS		Y	System: 8	97,333	0	9,733
SCHUYLER ELEMENTARY SCHOOL	19-0123-003	PRINCIPAL	1.00	alicia.keairnes@schuylercommunityschools.org		
Ladwig, Samantha	samantha.ladwig@schuylercommunityschools.org	MASTERS DEGREE	Total: 12			
SCHUYLER COMMUNITY SCHOOLS		Y	System: 7	100,977	0	10,098
SCHUYLER CENTRAL HIGH SCHOOL	19-0123-001	ASSISTANT PRINCIPAL	1.00	samantha.ladwig@schuylercommunityschools.org		
McPhillips, Josh	joshua.mcphillips@schuylercommunityschools.org	MASTERS DEGREE	Total: 5			
SCHUYLER COMMUNITY SCHOOLS		Y	System: 1	85,000	0	8,500
SCHUYLER CENTRAL HIGH SCHOOL	19-0123-001	PRINCIPAL	1.00	joshua.mcphillips@schuylercommunityschools.org		
Robinson, Williams	william.robinson@schuylercommunityschools.org	DOCTORATE	Total: 32			
SCHUYLER COMMUNITY SCHOOLS		Y	System: 1	90,000	0	9,000
SCHUYLER COMMUNITY SCHOOLS	19-0123-000	BUSINESS MANAGER	1.00	william.robinson@schuylercommunityschools.org		
Rowan, Joshua	joshua.rowan@schuylercommunityschools.org	MASTERS DEGREE	Total: 5			
SCHUYLER COMMUNITY SCHOOLS		Y	System: 1	75,000	0	7,500
SCHUYLER MIDDLE SCHOOL	19-0123-008	ASSISTANT PRINCIPAL	1.00	joshua.rowan@schuylercommunityschools.org		
Ruybalid, Teri	teri.ruybalid@schuylercommunityschools.org	SPECIALIST (EDS)	Total: 1			
SCHUYLER COMMUNITY SCHOOLS		Y	System: 1	110,000	0	11,000
SCHUYLER MIDDLE SCHOOL	19-0123-008	PRINCIPAL	1.00	teri.ruybalid@schuylercommunityschools.org		

Name	Email Address	Education Attained	Total Exp				
Controlling District		Contracted	System Exp	Salary	Add Comp	Benefits	
Assigned Location	Agency ID	Position	FTE	Email Address			
Schroder, Bret	bret.schroder@schuylercommunityschools.org	DOCTORATE	Total: 29				
SCHUYLER COMMUNITY SCHOOLS		Y	System: 2	186,160	0	18,616	
SCHUYLER COMMUNITY SCHOOLS	19-0123-000	SUPERINTENDENT	1.00	bret.schroder@schuylercommunityschools.org			
Vrba, Darli	darli.vrba@schuylercommunityschools.org	MASTERS DEGREE PLUS HOURS	Total: 39				
SCHUYLER COMMUNITY SCHOOLS		Y	System: 39	124,800	0	12,480	
SCHUYLER COMMUNITY SCHOOLS	19-0123-000	SPECIAL EDUCATION ADMINISTRATOR/DIRECTOR	1.00	darli.vrba@schuylercommunityschools.org			
Behnke, Jeremy	jbehnke@sbps.net	MASTERS DEGREE PLUS HOURS	Total: 20				
SCOTTSLUFF PUBLIC SCHOOLS		Y	System: 16	110,523	0	24,558	
LINCOLN HEIGHTS ELEMENTARY SCH	79-0032-003	PRINCIPAL	1.00	jbehnke@sbps.net			
Benzel, Lukas	lbenzel@sbps.net	MASTERS DEGREE PLUS HOURS	Total: 16				
SCOTTSLUFF PUBLIC SCHOOLS		Y	System: 16	114,037	0	20,950	
LONGFELLOW ELEMENTARY SCHOOL	79-0032-004	PRINCIPAL	1.00	lbenzel@sbps.net			
Burkhalter, Mary	fburkhalter@sbps.net	MASTERS DEGREE PLUS HOURS	Total: 25				
SCOTTSLUFF PUBLIC SCHOOLS		Y	System: 11	122,825	0	27,345	
ROOSEVELT ELEMENTARY SCHOOL	79-0032-005	PRINCIPAL	1.00	fburkhalter@sbps.net			
Carlson, Marianne	mcarlson@sbps.net	MASTERS DEGREE	Total: 9				
SCOTTSLUFF PUBLIC SCHOOLS		Y	System: 5	156,090	0	38,221	
SCOTTSLUFF PUBLIC SCHOOLS	79-0032-000	BUSINESS MANAGER	1.00	mcarlson@sbps.net			
Chancellor, Brittni	bchancellor@sbps.net	MASTERS DEGREE PLUS HOURS	Total: 14				
SCOTTSLUFF PUBLIC SCHOOLS		Y	System: 1	98,754	0	18,050	
BLUFFS MIDDLE SCHOOL	79-0032-002	ASSISTANT PRINCIPAL	1.00	bchancellor@sbps.net			

Name	Email Address	Education Attained	Total Exp			
Controlling District		Contracted	System Exp	Salary	Add Comp	Benefits
Assigned Location	Agency ID	Position	FTE	Email Address		
Dick, Andrew	adick@sbps.net	DOCTORATE	Total: 19			
SCOTTSBLUFF PUBLIC SCHOOLS		Y	System: 18	216,000	0	37,631
SCOTTSBLUFF PUBLIC SCHOOLS	79-0032-000	SUPERINTENDENT	1.00	adick@sbps.net		
Hoxworth, David	dhoxworth@sbps.net	MASTERS DEGREE PLUS HOURS	Total: 30			
SCOTTSBLUFF PUBLIC SCHOOLS		Y	System: 30	129,415	0	27,346
SCOTTSBLUFF SENIOR HIGH SCHOOL	79-0032-001	ASSISTANT PRINCIPAL	1.00	dhoxworth@sbps.net		
Huck, Matthew	mhuck@sbps.net	MASTERS DEGREE PLUS HOURS	Total: 33			
SCOTTSBLUFF PUBLIC SCHOOLS		Y	System: 33	120,634	0	25,439
SCOTTSBLUFF SENIOR HIGH SCHOOL	79-0032-001	ASSISTANT PRINCIPAL	1.00	mhuck@sbps.net		
Jensen, Kelli	kjensen@sbps.net	MASTERS DEGREE PLUS HOURS	Total: 25			
SCOTTSBLUFF PUBLIC SCHOOLS		Y	System: 5	110,282	0	24,779
LINCOLN HEIGHTS ELEMENTARY SCH	79-0032-003	ASSISTANT PRINCIPAL	1.00	kjensen@sbps.net		
Jolliffe, Bethany	bjolliffe@sbps.net	MASTERS DEGREE	Total: 13			
SCOTTSBLUFF PUBLIC SCHOOLS		Y	System: 2	85,121	0	15,558
WESTMOOR ELEMENTARY SCHOOL	79-0032-006	ASSISTANT PRINCIPAL	1.00	bjolliffe@sbps.net		
Kemling-Horner, Wendy	wkemling@sbps.net	DOCTORATE	Total: 30			
SCOTTSBLUFF PUBLIC SCHOOLS		Y	System: 18	161,895	0	34,159
SCOTTSBLUFF PUBLIC SCHOOLS	79-0032-000	SPECIAL EDUCATION ADMINISTRATOR/DIRECTOR	1.00	wkemling@sbps.net		
Mason, Jana	jmason@sbps.net	MASTERS DEGREE	Total: 21			
SCOTTSBLUFF PUBLIC SCHOOLS		Y	System: 17	143,312	0	26,056
BLUFFS MIDDLE SCHOOL	79-0032-002	PRINCIPAL	1.00	jmason@sbps.net		

Name	Email Address	Education Attained	Total Exp			
Controlling District		Contracted	System Exp	Salary	Add Comp	Benefits
Assigned Location	Agency ID	Position	FTE	Email Address		
Mason, Michael	mmason@sbps.net					
		SPECIALIST (EDS)	Total: 33			
SCOTTSBLUFF PUBLIC SCHOOLS		Y	System: 20	161,895	0	38,793
SCOTTSBLUFF PUBLIC SCHOOLS	79-0032-000	SUPERVISOR/DIRECTOR	1.00	mmason@sbps.net		
Miller, James	jamiller@sbps.net					
		MASTERS DEGREE PLUS HOURS	Total: 15			
SCOTTSBLUFF PUBLIC SCHOOLS		Y	System: 8	110,683	0	20,337
BLUFFS MIDDLE SCHOOL	79-0032-002	ASSISTANT PRINCIPAL	1.00	jamiller@sbps.net		
Rock, Brianna	brock@sbps.net					
		DOCTORATE	Total: 17			
SCOTTSBLUFF PUBLIC SCHOOLS		Y	System: 17	115,795	0	21,242
EARLY CHILDHOOD LEARNING CENTER	79-0032-010	PRINCIPAL	1.00	brock@sbps.net		
Rodriguez, Krystal	krodriguez@sbps.net					
		MASTERS DEGREE	Total: 7			
SCOTTSBLUFF PUBLIC SCHOOLS		Y	System: 7	85,872	0	15,802
LINCOLN HEIGHTS ELEMENTARY SCH	79-0032-003	ASSISTANT PRINCIPAL	1.00	krodriguez@sbps.net		
Schaneman, Ashlen	aschaneman@sbps.net					
		MASTERS DEGREE	Total: 15			
SCOTTSBLUFF PUBLIC SCHOOLS		Y	System: 8	115,795	0	21,271
LAKE MINATARE SCHOOL	79-0032-008	PRINCIPAL	1.00	aschaneman@sbps.net		
Shaddick, Justin	jshaddick@sbps.net					
		SPECIALIST (EDS)	Total: 20			
SCOTTSBLUFF PUBLIC SCHOOLS		Y	System: 18	152,972	0	36,829
SCOTTSBLUFF SENIOR HIGH SCHOOL	79-0032-001	PRINCIPAL	1.00	jshaddick@sbps.net		
Skelcher, Betsy	bskelcher@sbps.net					
		MASTERS DEGREE PLUS HOURS	Total: 34			
SCOTTSBLUFF PUBLIC SCHOOLS		Y	System: 18	120,634	0	26,951
SCOTTSBLUFF PUBLIC SCHOOLS	79-0032-000	ASSISTANT ADMINISTRATOR	1.00	bskelcher@sbps.net		

Name	Email Address	Education Attained	Total Exp			
Controlling District		Contracted	System Exp	Salary	Add Comp	Benefits
Assigned Location	Agency ID	Position	FTE	Email Address		
Stec, Jessica	jstec@sbps.net	MASTERS DEGREE PLUS HOURS	Total: 20			
SCOTTSBLUFF PUBLIC SCHOOLS		Y	System: 1	93,376	1,000	21,692
WESTMOOR ELEMENTARY SCHOOL	79-0032-006	ASSISTANT PRINCIPAL	1.00	jstec@sbps.net		
Urwiller, Kenna	kurwiller@sbps.net	MASTERS DEGREE PLUS HOURS	Total: 15			
SCOTTSBLUFF PUBLIC SCHOOLS		Y	System: 12	120,181	0	30,890
SCOTTSBLUFF SENIOR HIGH SCHOOL	79-0032-001	ASSISTANT PRINCIPAL	1.00	kurwiller@sbps.net		
Wright, Bert	bwright@sbps.net	MASTERS DEGREE PLUS HOURS	Total: 29			
SCOTTSBLUFF PUBLIC SCHOOLS		Y	System: 29	126,339	0	23,198
WESTMOOR ELEMENTARY SCHOOL	79-0032-006	PRINCIPAL	1.00	bwright@sbps.net		
Kauffold , Vickie	vkkauffold@archomaha.org	MASTERS DEGREE PLUS HOURS	Total: 39			
SCOTUS CENTRAL CATHOLIC		N	System: 10			
SCOTUS CENTRAL CATHOLIC	71-0705-000	SUPERINTENDENT	0.01	vkkauffold@archomaha.org		
Lahm , Merlin	mlahm@colcath.org	MASTERS DEGREE	Total: 44			
SCOTUS CENTRAL CATHOLIC		N	System: 39			
SCOTUS CENTRAL CATHOLIC	71-0705-001	ASSISTANT PRINCIPAL	1.00	mlahm@colcath.org		
Ohnoutka , Jeffrey	johnoutka@colcath.org	MASTERS DEGREE PLUS HOURS	Total: 31			
SCOTUS CENTRAL CATHOLIC		N	System: 20			
SCOTUS CENTRAL CATHOLIC	71-0705-001	SUPERVISOR/DIRECTOR	0.25	johnoutka@colcath.org		
ST ANTHONY ELEMENTARY SCHOOL		N	System: 20			
ST ANTHONY ELEMENTARY SCHOOL	71-0702-000	SUPERVISOR/DIRECTOR	0.25			
ST ISIDORE ELEMENTARY SCHOOL		N	System: 20			
ST ISIDORE ELEMENTARY SCHOOL	71-0704-001	SUPERVISOR/DIRECTOR	0.25			
ST. BONAVENTURE ELEMENTARY SCHOOL		N	System: 20			
ST BONAVENTURE ELEM SCHOOL	71-0703-001	SUPERVISOR/DIRECTOR	0.25			

Name	Email Address	Education Attained	Total Exp			
Controlling District		Contracted	System Exp	Salary	Add Comp	Benefits
Assigned Location	Agency ID	Position	FTE	Email Address		
Vancura, Brady	bvancura@colcath.org		MASTERS DEGREE PLUS HOURS	Total: 10		
SCOTUS CENTRAL CATHOLIC		N		System: 4		
SCOTUS CENTRAL CATHOLIC	71-0705-001	PRINCIPAL	1.00	bvancura@colcath.org		
Meyer, Sharon	shmeyer@sstrojans.org		ASSOCIATE DEGREE	Total: 25		
SCRIBNER-SNYDER COMMUNITY SCHS		Y		System: 14	63,710	2,090 22,005
SCRIBNER-SNYDER COMMUNITY SCHS	27-0062-000	BUSINESS MANAGER	1.00	shmeyer@sstrojans.org		
Nemecek, Malia	mnemecek@sstrojans.org		MASTERS DEGREE	Total: 4		
SCRIBNER-SNYDER COMMUNITY SCHS		Y		System: 4	98,050	0 44,846
SCRIBNER-SNYDER SECONDARY SCH	27-0062-001	PRINCIPAL	0.50	mnemecek@sstrojans.org		
ELEMENTARY SCHOOL AT SCRIBNER	27-0062-002	PRINCIPAL	0.50			
Peitzmeier, Joe	jpeitz@sstrojans.org		SPECIALIST (EDS)	Total: 44		
SCRIBNER-SNYDER COMMUNITY SCHS		Y		System: 5	157,456	0 30,954
SCRIBNER-SNYDER COMMUNITY SCHS	27-0062-000	SUPERINTENDENT	1.00	jpeitz@sstrojans.org		
Axt, Scott	scott.axt@sewardschools.org		MASTERS DEGREE PLUS HOURS	Total: 31		
SEWARD PUBLIC SCHOOLS		Y		System: 10	132,610	0 51,068
SEWARD HIGH SCHOOL	80-0009-001	PRINCIPAL	1.00	scott.axt@sewardschools.org		
Covert, Heidi	Heidi.Covert@sewardschools.org		BACHELORS DEGREE	Total: 23		
SEWARD PUBLIC SCHOOLS		Y		System: 23	74,410	0 40,664
SEWARD PUBLIC SCHOOLS	80-0009-000	BUSINESS MANAGER	1.00	Heidi.Covert@sewardschools.org		
Curry, Scott	scott.curry@sewardschools.org		MASTERS DEGREE	Total: 18		
SEWARD PUBLIC SCHOOLS		Y		System: 1	95,000	0 44,345
SEWARD HIGH SCHOOL	80-0009-001	ADMINISTRATIVE ACTIVITIES/ATHLETIC DIRECTOR	1.00	scott.curry@sewardschools.org		

Name	Email Address	Education Attained	Total Exp			
Controlling District		Contracted	System Exp	Salary	Add Comp	Benefits
Assigned Location	Agency ID	Position	FTE	Email Address		
Dominy, Jessica	jessica.dominy@sewardschools.org	MASTERS DEGREE PLUS HOURS	Total: 25			
SEWARD PUBLIC SCHOOLS		Y	System: 12	115,950	0	48,090
SEWARD ELEMENTARY SCHOOL	80-0009-003	PRINCIPAL	1.00	jessica.dominy@sewardschools.org		
Eber, Rich	rich.eber@sewardschools.org	MASTERS DEGREE PLUS HOURS	Total: 14			
SEWARD PUBLIC SCHOOLS		Y	System: 11	96,630	0	35,240
SEWARD HIGH SCHOOL	80-0009-001	ASSISTANT PRINCIPAL	1.00	rich.eber@sewardschools.org		
Fields, Josh	josh.fields@sewardschools.org	DOCTORATE	Total: 27			
SEWARD PUBLIC SCHOOLS		Y	System: 13	185,570	0	60,534
SEWARD PUBLIC SCHOOLS	80-0009-000	SUPERINTENDENT	1.00	josh.fields@sewardschools.org		
Gebhardt, Charles	charles.gebhardt@sewardschools.org	MASTERS DEGREE	Total: 29			
SEWARD PUBLIC SCHOOLS		Y	System: 10	64,553	6,795	40,117
SEWARD HIGH SCHOOL	80-0009-001	TEACHER	0.86	charles.gebhardt@sewardschools.org		
SEWARD HIGH SCHOOL	80-0009-001	ACTIVITIES/ATHLETIC DIRECTOR	0.14			
Gottschalk, Kirk	kirk.gottschalk@sewardschools.org	MASTERS DEGREE PLUS HOURS	Total: 33			
SEWARD PUBLIC SCHOOLS		Y	System: 16	128,370	0	50,310
SEWARD MIDDLE SCHOOL	80-0009-002	PRINCIPAL	1.00	kirk.gottschalk@sewardschools.org		
Hall-Schmeckpeper, Shannon	shannon.hallschmeckpeper@sewardschools.org	SPECIALIST (EDS)	Total: 25			
SEWARD PUBLIC SCHOOLS		Y	System: 4	109,865	0	47,002
SEWARD PUBLIC SCHOOLS	80-0009-000	SPECIAL EDUCATION ADMINISTRATOR/DIRECTOR	0.95	shannon.hallschmeckpeper@sewardschools.org		
SEWARD PUBLIC SCHOOLS	80-0009-000	PROGRAM SUPERVISOR/DIRECTOR	0.05			

Name	Email Address	Education Attained	Total Exp			
Controlling District		Contracted	System Exp	Salary	Add Comp	Benefits
Assigned Location	Agency ID	Position	FTE	Email Address		
Donner, Marcus	mdonner@shelby.esu7.org	MASTERS DEGREE PLUS HOURS	Total: 19			
SHELBY - RISING CITY PUBLIC SCHOOLS		Y	System: 2	86,320	720	43,365
SHELBY - RISING CITY HIGH SCHOOL	72-0032-001	PRINCIPAL	0.50	mdonner@shelby.esu7.org		
SHELBY - RISING CITY MIDDLE SCHOOL	72-0032-003	PRINCIPAL	0.50			
Pflueger, Brittney	bpflueger@shelby.esu7.org	MASTERS DEGREE	Total: 8			
SHELBY - RISING CITY PUBLIC SCHOOLS		Y	System: 1	62,630	7,750	39,213
SHELBY - RISING CITY PUBLIC SCHOOLS	72-0032-000	ACTIVITIES/ATHLETIC DIRECTOR	0.75	bpflueger@shelby.esu7.org		
SHELBY - RISING CITY PUBLIC SCHOOLS	72-0032-000	TEACHER	0.25			
Thompson, Heather	hthompson@shelby.esu7.org	MASTERS DEGREE	Total: 13			
SHELBY - RISING CITY PUBLIC SCHOOLS		Y	System: 4	103,490	0	46,375
SHELBY - RISING CITY ELEMENTARY SCHOOL	72-0032-002	PRINCIPAL	0.75	hthompson@shelby.esu7.org		
SHELBY - RISING CITY ELEMENTARY SCHOOL	72-0032-002	SPECIAL EDUCATION ADMINISTRATOR/DIRECTOR	0.25			
Tucker, Tejkl	ttejkl@shelby.esu7.org	SPECIALIST (EDS)	Total: 13			
SHELBY - RISING CITY PUBLIC SCHOOLS		Y	System: 4	131,500	0	51,285
SHELBY - RISING CITY PUBLIC SCHOOLS	72-0032-000	SUPERINTENDENT	1.00	ttejkl@shelby.esu7.org		
Gannon, Shanna	sgannon@sheltonbulldogs.org	DOCTORATE	Total: 24			
SHELTON PUBLIC SCHOOLS		Y	System: 5	132,000	0	51,533
SHELTON PUBLIC SCHOOLS	10-0019-000	SUPERINTENDENT	1.00	sgannon@sheltonbulldogs.org		
Kenton, Jeffrey	jkenton@sheltonbulldogs.org	SPECIALIST (EDS)	Total: 23			
SHELTON PUBLIC SCHOOLS		Y	System: 10	11,600	0	0
SHELTON ELEMENTARY SCHOOL	10-0019-002	PRINCIPAL	1.00	jkenton@sheltonbulldogs.org		

Name	Email Address	Education Attained	Total Exp			
Controlling District		Contracted	System Exp	Salary	Add Comp	Benefits
Assigned Location	Agency ID	Position	FTE	Email Address		
Meyer, Jenette	jenette.meyer@sheltonbulldogs.org	MASTERS DEGREE PLUS HOURS	Total: 20			
SHELTON PUBLIC SCHOOLS		Y	System: 20	91,693	6,549	37,205
SHELTON HIGH SCHOOL	10-0019-001	PRINCIPAL	1.00	jenette.meyer@sheltonbulldogs.org		
Province, Ryan	rprovince@sheltonbulldogs.org	MASTERS DEGREE	Total: 11			
SHELTON PUBLIC SCHOOLS		Y	System: 6	62,329	11,696	39,181
SHELTON PUBLIC SCHOOLS	10-0019-000	ADMINISTRATIVE ACTIVITIES/ATHLETIC DIRECTOR	0.50	rprovince@sheltonbulldogs.org		
SHELTON HIGH SCHOOL	10-0019-001	TEACHER	0.38			
SHELTON HIGH SCHOOL	10-0019-001	TECHNOLOGY COORDINATOR	0.12			
Essink, Stan	stan.essink@longhornpower.org	DOCTORATE	Total: 30			
SHICKLEY PUBLIC SCHOOLS		Y	System: 3	143,500	0	61,500
SHICKLEY PUBLIC SCHOOLS	30-0054-000	SUPERINTENDENT	1.00	stan.essink@longhornpower.org		
Schroeder, Gregory	greg.schroeder@longhornpower.org	MASTERS DEGREE	Total: 14			
SHICKLEY PUBLIC SCHOOLS		Y	System: 14	99,000	0	44,073
SHICKLEY HIGH SCHOOL	30-0054-001	PRINCIPAL	0.50	greg.schroeder@longhornpower.org		
SHICKLEY ELEMENTARY SCHOOL	30-0054-002	PRINCIPAL	0.50			
Collett, Michael	michael.collett@raidermail.org	MASTERS DEGREE PLUS HOURS	Total: 4			
SIDNEY PUBLIC SCHOOLS		Y	System: 1	87,000	510	41,877
SIDNEY HIGH SCHOOL	17-0001-001	ASSISTANT PRINCIPAL	1.00	michael.collett@raidermail.org		
Farber, Andrew	andrew.farber@raidermail.org	MASTERS DEGREE PLUS HOURS	Total: 30			
SIDNEY PUBLIC SCHOOLS		Y	System: 2	168,300	1,709	50,029
SIDNEY PUBLIC SCHOOLS	17-0001-000	SUPERINTENDENT	1.00	andrew.farber@raidermail.org		

Name	Email Address	Education Attained	Total Exp			
Controlling District		Contracted	System Exp	Salary	Add Comp	Benefits
Assigned Location	Agency ID	Position	FTE	Email Address		
Lewis, Austin	austin.lewis@raidermail.org	MASTERS DEGREE PLUS HOURS	Total: 17			
SIDNEY PUBLIC SCHOOLS		Y	System: 9	94,351	8,094	44,197
SIDNEY HIGH SCHOOL	17-0001-001	ACTIVITIES/ATHLETIC DIRECTOR	1.00	austin.lewis@raidermail.org		
Mckay, Matthew	matt.mckay@raidermail.org	MASTERS DEGREE	Total: 14			
SIDNEY PUBLIC SCHOOLS		Y	System: 14	91,800	19,732	46,153
SIDNEY PUBLIC SCHOOLS	17-0001-000	SUPERVISOR/DIRECTOR	0.88	matt.mckay@raidermail.org		
SIDNEY HIGH SCHOOL	17-0001-001	TEACHER	0.12			
Meyer, Erin	erin.meyer@raidermail.org	MASTERS DEGREE	Total: 18			
SIDNEY PUBLIC SCHOOLS		Y	System: 18	86,700	1,123	15,718
CENTRAL ELEMENTARY SCHOOL	17-0001-003	PRINCIPAL	1.00	erin.meyer@raidermail.org		
Meyer, Richard	rick.meyer@raidermail.org	MASTERS DEGREE	Total: 18			
SIDNEY PUBLIC SCHOOLS		Y	System: 18	101,330	1,166	45,236
SOUTH WARD ELEMENTARY SCHOOL	17-0001-005	PRINCIPAL	1.00	rick.meyer@raidermail.org		
Plummer, Ryan	ryan.plummer@raidermail.org	MASTERS DEGREE	Total: 14			
SIDNEY PUBLIC SCHOOLS		Y	System: 13	106,080	1,249	19,118
SIDNEY HIGH SCHOOL	17-0001-001	PRINCIPAL	1.00	ryan.plummer@raidermail.org		
Plummer, Tess	tess.plummer@raidermail.org	MASTERS DEGREE PLUS HOURS	Total: 14			
SIDNEY PUBLIC SCHOOLS		Y	System: 13	102,000	0	44,604
SIDNEY PUBLIC SCHOOLS	17-0001-000	STAFF DEVELOPMENT DIRECTOR	1.00	tess.plummer@raidermail.org		
Ross, Brandon	brandon.ross@raidermail.org	MASTERS DEGREE	Total: 22			
SIDNEY PUBLIC SCHOOLS		Y	System: 22	105,570	1,244	45,330
SIDNEY MIDDLE SCHOOL	17-0001-002	PRINCIPAL	0.90	brandon.ross@raidermail.org		
SIDNEY MIDDLE SCHOOL	17-0001-002	TEACHER	0.10			

Name	Email Address	Education Attained	Total Exp			
Controlling District		Contracted	System Exp	Salary	Add Comp	Benefits
Assigned Location	Agency ID	Position	FTE	Email Address		
Schoening, Bryan	bryan.schoening@raidermail.org	MASTERS DEGREE	Total: 12			
SIDNEY PUBLIC SCHOOLS		Y	System: 12	90,620	1,105	42,700
WEST ELEMENTARY SCHOOL	17-0001-006	PRINCIPAL	1.00	bryan.schoening@raidermail.org		
Bauer, Terry	terrybauer@silverlakemustangs.org	MASTERS DEGREE PLUS HOURS	Total: 18			
SILVER LAKE PUBLIC SCHOOLS		Y	System: 18	129,000	4,255	50,306
SILVER LAKE PUBLIC SCHOOLS	01-0123-000	SUPERINTENDENT	1.00	terrybauer@silverlakemustangs.org		
Drake, Joshua	JoshuaDrake@silverlakemustangs.org	MASTERS DEGREE PLUS HOURS	Total: 16			
SILVER LAKE PUBLIC SCHOOLS		Y	System: 14	94,250	315	44,212
SILVER LAKE ELEM SCH-BLADEN	01-0123-002	PRINCIPAL	1.00	JoshuaDrake@silverlakemustangs.org		
Jones, Ben	Benjones@silverlakemustangs.org	MASTERS DEGREE PLUS HOURS	Total: 11			
SILVER LAKE PUBLIC SCHOOLS		Y	System: 2	96,250	4,373	44,587
SILVER LAKE HIGH SCHOOL	01-0123-001	PRINCIPAL	1.00	Benjones@silverlakemustangs.org		
Baker, Elizabeth	liz.baker@siouxcountyschools.org	MASTERS DEGREE PLUS HOURS	Total: 1			
SIOUX COUNTY PUBLIC SCHOOLS		Y	System: 1	115,000	0	28,175
SIOUX COUNTY PUBLIC SCHOOLS	83-0500-000	SUPERINTENDENT	1.00	liz.baker@siouxcountyschools.org		
Federer , Ashley	ashley.federer@siouxcountyschools.org	LESS THAN BACHELORS DEGREE	Total: 2			
SIOUX COUNTY PUBLIC SCHOOLS		N	System: 2			
SIOUX COUNTY PUBLIC SCHOOLS	83-0500-000	BUSINESS MANAGER	1.00	ashley.federer@siouxcountyschools.org		
Swisher, Barry	bswisher@siouxcountyschools.org	MASTERS DEGREE	Total: 21			
SIOUX COUNTY PUBLIC SCHOOLS		Y	System: 21	82,000	28,478	28,092
SIOUX COUNTY HIGH SCHOOL	83-0500-001	PRINCIPAL	0.31	bswisher@siouxcountyschools.org		

Name	Email Address	Education Attained	Total Exp	System Exp	Salary	Add Comp	Benefits
Controlling District	Assigned Location	Agency ID	Contracted Position	FTE	Email Address		
	SIOUX COUNTY HIGH SCHOOL	83-0500-001	ADMINISTRATIVE ACTIVITIES/ATHLETIC DIRECTOR	0.05			
	HARRISON GRADE SCHOOL	83-0500-004	PRINCIPAL	0.30			
	PINK SCHOOL	83-0500-006	PRINCIPAL	0.17			
	CHALK BUTTE SCHOOL	83-0500-009	PRINCIPAL	0.17			
Bailey , Michael	michaelbailey@skuttcatholic.com		MASTERS DEGREE		Total: 28		
	SKUTT CATHOLIC HIGH SCHOOL		N		System: 12		
	SKUTT CATHOLIC HIGH SCHOOL	28-0749-001	ASSISTANT PRINCIPAL	1.00	michaelbailey@skuttcatholic.com		
Bantam , Oliver	oliverbantam@skuttcatholic.com		MASTERS DEGREE		Total: 18		
	SKUTT CATHOLIC HIGH SCHOOL		N		System: 10		
	SKUTT CATHOLIC HIGH SCHOOL	28-0749-001	ASSISTANT PRINCIPAL	1.00	oliverbantam@skuttcatholic.com		
Kasner , Donn	donnkasner@skuttcatholic.com		MASTERS DEGREE		Total: 26		
	SKUTT CATHOLIC HIGH SCHOOL		N		System: 8		
	SKUTT CATHOLIC HIGH SCHOOL	28-0749-001	ADMINISTRATIVE ACTIVITIES/ATHLETIC DIRECTOR	1.00	donnkasner@skuttcatholic.com		
Meyers , Robert	robmeyers@skuttcatholic.com		MASTERS DEGREE		Total: 32		
	SKUTT CATHOLIC HIGH SCHOOL		N		System: 31		
	SKUTT CATHOLIC HIGH SCHOOL	28-0749-001	PRINCIPAL	1.00	robmeyers@skuttcatholic.com		
Moore , Jeremy	jeremymoore@skuttcatholic.com		MASTERS DEGREE		Total: 25		
	SKUTT CATHOLIC HIGH SCHOOL		N		System: 21		
	SKUTT CATHOLIC HIGH SCHOOL	28-0749-001	PRINCIPAL	1.00	jeremymoore@skuttcatholic.com		
Andreasen, Michael	mike.andreasen@ssccards.org		MASTERS DEGREE PLUS HOURS		Total: 8		
	SO SIOUX CITY COMMUNITY SCHS		Y		System: 8 125,944 0 34,249		
	HARNEY ELEMENTARY SCHOOL	22-0011-005	PRINCIPAL	1.00	mike.andreasen@ssccards.org		

Name	Email Address	Education Attained	Total Exp			
Controlling District		Contracted	System Exp	Salary	Add Comp	Benefits
Assigned Location	Agency ID	Position	FTE	Email Address		
BURKHART, MARLEEN	marleen.burkhart@SSCCARDS.org	MASTERS DEGREE	Total: 10			
SO SIOUX CITY COMMUNITY SCHS		Y	System: 10	103,000	0	31,043
LEWIS & CLARK ELEMENTARY SCH	22-0011-006	PRINCIPAL	1.00	marleen.burkhart@SSCCARD S.org		
Clausen, David	david.clausen@ssccards.org	MASTERS DEGREE PLUS HOURS	Total: 26			
SO SIOUX CITY COMMUNITY SCHS		Y	System: 20	155,000	0	40,158
SOUTH SIOUX HIGH SCHOOL	22-0011-001	PRINCIPAL	1.00	david.clausen@ssccards.org		
Eckhardt, Rebecca	rebecca.eckhardt@ssccards.org	MASTERS DEGREE PLUS HOURS	Total: 24			
SO SIOUX CITY COMMUNITY SCHS		Y	System: 22	166,212	0	42,123
SO SIOUX CITY COMMUNITY SCHS	22-0011-000	SPECIAL EDUCATION ADMINISTRATOR/DIRECTOR	1.00	rebecca.eckhardt@ssccards.or g		
Erickson, Christopher	chris.erickson@ssccards.org	MASTERS DEGREE	Total: 8			
SO SIOUX CITY COMMUNITY SCHS		Y	System: 8	112,058	0	31,713
SOUTH SIOUX CITY MIDDLE SCHOOL	22-0011-003	ASSISTANT PRINCIPAL	1.00	chris.erickson@ssccards.org		
Gill, Jill	jill.gill@ssccards.org	BACHELORS DEGREE	Total: 13			
SO SIOUX CITY COMMUNITY SCHS		Y	System: 13	134,878	0	36,571
SO SIOUX CITY COMMUNITY SCHS	22-0011-000	BUSINESS MANAGER	1.00	jill.gill@ssccards.org		
Heineman, Erin	ERIN.HEINEMAN@SSCCARDS.ORG	BACHELORS DEGREE	Total: 7			
SO SIOUX CITY COMMUNITY SCHS		Y	System: 7	179,235	0	43,295
SO SIOUX CITY COMMUNITY SCHS	22-0011-000	BUSINESS MANAGER	1.00	ERIN.HEINEMAN@SSCCARD S.ORG		
HERNANDEZ, FABRICIO	fabricio.hernandez@ssccards.org	MASTERS DEGREE	Total: 1			
SO SIOUX CITY COMMUNITY SCHS		Y	System: 1	110,000	0	31,446
SOUTH SIOUX HIGH SCHOOL	22-0011-001	ASSISTANT PRINCIPAL	1.00	fabricio.hernandez@ssccards.o rg		

Name	Email Address	Education Attained	Total Exp			
Controlling District		Contracted	System Exp	Salary	Add Comp	Benefits
Assigned Location	Agency ID	Position	FTE	Email Address		
Holthe, Camilla	camilla.holthe@ssccards.org	MASTERS DEGREE PLUS HOURS	Total: 24			
SO SIOUX CITY COMMUNITY SCHS		Y	System: 17	103,000	0	31,043
SOUTH SIOUX CITY MIDDLE SCHOOL	22-0011-003	ASSISTANT PRINCIPAL	1.00	camilla.holthe@ssccards.org		
Major, Jessica	jessica.major@ssccards.org	MASTERS DEGREE PLUS HOURS	Total: 23			
SO SIOUX CITY COMMUNITY SCHS		Y	System: 23	125,944	0	35,065
E N SWETT ELEMENTARY SCHOOL	22-0011-004	PRINCIPAL	1.00	jessica.major@ssccards.org		
Ortega, Rony	RONY.ORTEGA@SSCCARDS.ORG	SPECIALIST (EDS)	Total: 2			
SO SIOUX CITY COMMUNITY SCHS		Y	System: 2	216,000	0	65,967
SO SIOUX CITY COMMUNITY SCHS	22-0011-000	SUPERINTENDENT	1.00	RONY.ORTEGA@SSCCARDS.ORG		
Robinette, Ashley	ashley.odell@ssccards.org	MASTERS DEGREE PLUS HOURS	Total: 17			
SO SIOUX CITY COMMUNITY SCHS		Y	System: 17	166,000	0	59,684
SO SIOUX CITY COMMUNITY SCHS	22-0011-000	ASSISTANT SUPERINTENDENT	1.00	ashley.odell@ssccards.org		
Ryan, Lisa	lisa.ryan@ssccards.org	MASTERS DEGREE PLUS HOURS	Total: 9			
SO SIOUX CITY COMMUNITY SCHS		Y	System: 9	110,000	0	31,352
SOUTH SIOUX HIGH SCHOOL	22-0011-001	ASSISTANT PRINCIPAL	1.00	lisa.ryan@ssccards.org		
Saviano, Vincent	vincent.saviano@ssccards.org	MASTERS DEGREE	Total: 4			
SO SIOUX CITY COMMUNITY SCHS		Y	System: 4	111,600	0	31,633
SOUTH SIOUX HIGH SCHOOL	22-0011-001	ASSISTANT PRINCIPAL	1.00	vincent.saviano@ssccards.org		
Schultz, Benjamin	ben.schultz@ssccards.org	MASTERS DEGREE PLUS HOURS	Total: 11			
SO SIOUX CITY COMMUNITY SCHS		Y	System: 11	125,944	0	34,147
DAKOTA CITY ELEMENTARY SCHOOL	22-0011-007	PRINCIPAL	1.00	ben.schultz@ssccards.org		

Name	Email Address	Education Attained	Total Exp			
Controlling District		Contracted	System Exp	Salary	Add Comp	Benefits
Assigned Location	Agency ID	Position	FTE	Email Address		
Squier, Jeffrey	JEFFREY.SQUIER@SSCCARDS.ORG	MASTERS DEGREE	Total: 5			
SO SIOUX CITY COMMUNITY SCHS		Y	System: 5	122,910	0	34,533
SOUTH SIOUX HIGH SCHOOL	22-0011-001	ADMINISTRATIVE ACTIVITIES/ATHLETIC DIRECTOR	1.00	JEFFREY.SQUIER@SSCCARDS.ORG		
Sulzbach, Laura	laura.sulzbach@ssccards.org	MASTERS DEGREE PLUS HOURS	Total: 17			
SO SIOUX CITY COMMUNITY SCHS		Y	System: 17	138,970	0	37,348
SOUTH SIOUX CITY MIDDLE SCHOOL	22-0011-003	PRINCIPAL	1.00	laura.sulzbach@ssccards.org		
Swatek, Daniel	dan.swatek@ssccards.org	MASTERS DEGREE PLUS HOURS	Total: 13			
SO SIOUX CITY COMMUNITY SCHS		Y	System: 13	125,944	0	35,065
CARDINAL ELEMENTARY SCHOOL	22-0011-008	PRINCIPAL	1.00	dan.swatek@ssccards.org		
Twait, Laura	laura.twait@ssccards.org	MASTERS DEGREE PLUS HOURS	Total: 26			
SO SIOUX CITY COMMUNITY SCHS		Y	System: 26	125,944	0	34,147
COVINGTON ELEMENTARY SCHOOL	22-0011-011	PRINCIPAL	1.00	laura.twait@ssccards.org		
WANNING, JOSEPH	joe.wanning@ssccards.org	MASTERS DEGREE PLUS HOURS	Total: 16			
SO SIOUX CITY COMMUNITY SCHS		Y	System: 9	157,000	0	39,590
SO SIOUX CITY COMMUNITY SCHS	22-0011-000	SUPERVISOR/DIRECTOR	1.00	joe.wanning@ssccards.org		
Brost, Nick	nbrost@southplatteschools.com	MASTERS DEGREE	Total: 6			
SOUTH PLATTE PUBLIC SCHOOLS		Y	System: 4	95,604	7,992	46,282
SOUTH PLATTE HIGH SCHOOL	25-0095-001	PRINCIPAL	1.00	nbrost@southplatteschools.com		
Spencer, David	dspencer@southplatteschools.com	MASTERS DEGREE PLUS HOURS	Total: 33			
SOUTH PLATTE PUBLIC SCHOOLS		Y	System: 21	141,000	0	52,864
SOUTH PLATTE PUBLIC SCHOOLS	25-0095-000	SUPERINTENDENT	0.75	dspencer@southplatteschools.com		

Name	Email Address	Education Attained	Total Exp			
Controlling District		Contracted	System Exp	Salary	Add Comp	Benefits
Assigned Location	Agency ID	Position	FTE	Email Address		
Hookstra, Kane	khookstr@southernschools.org	MASTERS DEGREE PLUS HOURS	Total: 28			
SOUTHERN SCHOOL DISTRICT 1		Y	System: 28	101,920	1,200	45,990
SOUTHERN ELEMENTARY SCHOOL	34-0001-002	PRINCIPAL	1.00	khookstr@southernschools.org		
Murphy, Jeff	jdmurphy@southernschools.org	MASTERS DEGREE	Total: 23			
SOUTHERN SCHOOL DISTRICT 1		Y	System: 23	113,683	9,318	49,631
SOUTHERN JR-SR HIGH SCHOOL	34-0001-001	PRINCIPAL	0.80	jdmurphy@southernschools.org		
SOUTHERN JR-SR HIGH SCHOOL	34-0001-001	ACTIVITIES/ATHLETIC DIRECTOR	0.20			
Prososki, Christopher	cprososki@southernschools.org	DOCTORATE	Total: 17			
SOUTHERN SCHOOL DISTRICT 1		Y	System: 8	182,840	1,200	31,786
SOUTHERN SCHOOL DISTRICT 1	34-0001-000	SUPERINTENDENT	1.00	cprososki@southernschools.org		
Schmidt , Taylor	tschmidt@southernschools.org	BACHELORS DEGREE PLUS 30 HOURS	Total: 4			
SOUTHERN SCHOOL DISTRICT 1		N	System: 4			
SOUTHERN JR-SR HIGH SCHOOL	34-0001-001	BUSINESS MANAGER	1.00	tschmidt@southernschools.org		
Grove, Mark	mark.grove@sveagles.org	MASTERS DEGREE PLUS HOURS	Total: 32			
SOUTHERN VALLEY SCHOOLS		Y	System: 17	118,500	0	50,048
SO VALLEY ELEMENTARY SCHOOL	33-0540-007	PRINCIPAL	1.00	mark.grove@sveagles.org		
Jorgenson, Bryce	bryce.jorgenson@sveagles.org	SPECIALIST (EDS)	Total: 26			
SOUTHERN VALLEY SCHOOLS		Y	System: 7	158,000	0	57,948
SOUTHERN VALLEY SCHOOLS	33-0540-000	SUPERINTENDENT	1.00	bryce.jorgenson@sveagles.org		
Lanik, Joshua	josh.lanik@sveagles.org	MASTERS DEGREE	Total: 20			
SOUTHERN VALLEY SCHOOLS		Y	System: 3	97,133	5,000	45,775
SOUTHERN VALLEY JR/SR HIGH	33-0540-001	PRINCIPAL	1.00	josh.lanik@sveagles.org		

Name	Email Address	Education Attained	Total Exp			
Controlling District		Contracted	System Exp	Salary	Add Comp	Benefits
Assigned Location	Agency ID	Position	FTE	Email Address		
Billeter, Drew	drew.billeter@swpschools.org	SPECIALIST (EDS)	Total: 14			
SOUTHWEST PUBLIC SCHOOLS		Y	System: 2	133,900	0	50,551
SOUTHWEST PUBLIC SCHOOLS	73-0179-000	SUPERINTENDENT	1.00	drew.billeter@swpschools.org		
Fries, Tara	tara.fries@swpschools.org	MASTERS DEGREE PLUS HOURS	Total: 25			
SOUTHWEST PUBLIC SCHOOLS		Y	System: 5	89,493	4,764	43,591
SOUTHWEST ELEMENTARY-INDIANOLA	73-0179-005	PRINCIPAL	1.00	tara.fries@swpschools.org		
Roggenkamp, Les	les.roggenkamp@swpschools.org	BACHELORS DEGREE PLUS HOURS	Total: 33			
SOUTHWEST PUBLIC SCHOOLS		Y	System: 33	54,215	19,023	40,040
SOUTHWEST JR/SR HIGH SCHOOL	73-0179-007	TEACHER	0.75	les.roggenkamp@swpschools.org		
SOUTHWEST JR/SR HIGH SCHOOL	73-0179-007	ACTIVITIES/ATHLETIC DIRECTOR	0.25			
Springer, Matthew	matt.springer@swpschools.org	MASTERS DEGREE PLUS HOURS	Total: 28			
SOUTHWEST PUBLIC SCHOOLS		Y	System: 19	117,445	6,195	48,571
SOUTHWEST MIDDLE SCHOOL	73-0179-006	PRINCIPAL	0.50	matt.springer@swpschools.org		
SOUTHWEST JR/SR HIGH SCHOOL	73-0179-007	PRINCIPAL	0.50			
Mc Kay , Amy	amy.mckay@spaldingacademy.org	MASTERS DEGREE PLUS HOURS	Total: 30			
SPALDING ACADEMY		N	System: 30			
SPALDING ACADEMY HIGH SCHOOL	39-0702-001	PRINCIPAL	0.20	amy.mckay@spaldingacademy.org		
SPALDING ACADEMY ELEM SCHOOL	39-0702-002	TEACHER	0.60			
SPALDING ACADEMY ELEM SCHOOL	39-0702-002	PRINCIPAL	0.20			
Hasty, Melissa	melissa.hasty@spsne.org	MASTERS DEGREE	Total: 30			
SPRINGFIELD PLATTEVIEW COMMUNITY SCHOOLS		Y	System: 17	115,500	0	48,883
WESTMONT ELEMENTARY SCHOOL	77-0046-004	PRINCIPAL	1.00	melissa.hasty@spsne.org		

Name	Email Address	Education Attained	Total Exp			
Controlling District		Contracted	System Exp	Salary	Add Comp	Benefits
Assigned Location	Agency ID	Position	FTE	Email Address		
Heneger, Kaela	kaela.heneger@spscne.org	DOCTORATE	Total: 21			
SPRINGFIELD PLATTEVIEW COMMUNITY SCHOOLS		Y	System: 10	97,093	0	45,582
SPRINGFIELD ELEMENTARY SCHOOL	77-0046-002	PRINCIPAL	1.00	kaela.heneger@spscne.org		
Johnson, Darin	darin.johnson@spscne.org	MASTERS DEGREE	Total: 29			
SPRINGFIELD PLATTEVIEW COMMUNITY SCHOOLS		Y	System: 29	120,810	0	49,834
PLATTEVIEW CENTRAL JR HIGH SCHOOL	77-0046-005	PRINCIPAL	1.00	darin.johnson@spscne.org		
McLaughlin, Michael	michael.mclaughlin@spscne.org	MASTERS DEGREE	Total: 26			
SPRINGFIELD PLATTEVIEW COMMUNITY SCHOOLS		Y	System: 7	127,617	0	41,534
PLATTEVIEW SENIOR HIGH SCHOOL	77-0046-001	PRINCIPAL	1.00	michael.mclaughlin@spscne.org		
Saunders, Ryan	ryan.saunders@spscne.org	DOCTORATE	Total: 22			
SPRINGFIELD PLATTEVIEW COMMUNITY SCHOOLS		Y	System: 4	175,473	0	58,507
SPRINGFIELD PLATTEVIEW COMMUNITY SCHOOLS	77-0046-000	SUPERINTENDENT	1.00	ryan.saunders@spscne.org		
SISKE, JOSHUA	joshua.siske@spscne.org	MASTERS DEGREE PLUS HOURS	Total: 13			
SPRINGFIELD PLATTEVIEW COMMUNITY SCHOOLS		Y	System: 3	93,585	0	26,724
PLATTEVIEW SENIOR HIGH SCHOOL	77-0046-001	ASSISTANT PRINCIPAL	1.00	joshua.siske@spscne.org		
Zierott, Heidi	heidi.zierott@spscne.org	SPECIALIST (EDS)	Total: 24			
SPRINGFIELD PLATTEVIEW COMMUNITY SCHOOLS		Y	System: 7	118,803	0	49,474
SPRINGFIELD PLATTEVIEW COMMUNITY SCHOOLS	77-0046-000	SUPERVISOR/DIRECTOR	1.00	heidi.zierott@spscne.org		

Name	Email Address	Education Attained	Total Exp	System Exp	Salary	Add Comp	Benefits
Controlling District	Agency ID	Contracted	FTE				
Assigned Location	Agency ID	Position			Email Address		
Wilhelm , Rodney	rwilhelm@saa.school						Total: 7
ST AGNES ELEMENTARY SCHOOL		N					System: 7
ST AGNES ACADEMY	07-0701-002	PRINCIPAL	1.00		rwilhelm@saa.school		
Sokol, Amy	amysokol@colcath.org						Total: 34
ST ANTHONY ELEMENTARY SCHOOL		N					System: 34
ST ANTHONY ELEMENTARY SCHOOL	71-0702-001	PRINCIPAL	1.00		amysokol@colcath.org		
Blackbird, Donald	dnblackbird@archomaha.org						Total: 24
ST AUGUSTINE ELEMENTARY SCHOOL		N					System: 24
ST AUGUSTINE ELEMENTARY SCHOOL	87-0701-001	TEACHER	0.50		dnblackbird@archomaha.org		
ST AUGUSTINE ELEMENTARY SCHOOL	87-0701-001	PRINCIPAL	0.50				
Schultz , Lynette	lschultz@stbernadetteschool.net						Total: 33
ST BERNADETTE ELEMENTARY SCH		N					System: 14
ST BERNADETTE ELEMENTARY SCH	77-0702-001	PRINCIPAL	1.00		lschultz@stbernadetteschool.net		
Valasek , Sarah	svalasek@stbernardomaha.org						Total: 20
ST BERNARD ELEMENTARY SCHOOL		N					System: 2
ST BERNARD ELEMENTARY SCHOOL	28-0746-001	PRINCIPAL	1.00		svalasek@stbernardomaha.org		
Stoffel, Jessie	jstoffel@stcecilia.net						Total: 9
ST CECILIA CATHEDRAL SCHOOL		N					System: 9
ST CECILIA CATHEDRAL ELEM	28-0748-002	PRINCIPAL	1.00		jstoffel@stcecilia.net		
Bibins-Redburn , Brandi	bredburn@saintcolumbkilleschool.org						Total: 25
ST COLUMBKILLE ELEMENTARY SCH		N					System: 12
ST COLUMBKILLE ELEMENTARY SCH	77-0705-001	PRINCIPAL	1.00		bredburn@saintcolumbkilleschool.org		

Name	Email Address	Education Attained	Total Exp			
Controlling District		Contracted	System Exp	Salary	Add Comp	Benefits
Assigned Location	Agency ID	Position	FTE	Email Address		
Foreman , Sarah	sforeman@saintcolumbkilleschool.org	MASTERS DEGREE	Total: 12			
ST COLUMBKILLE ELEMENTARY SCH		N	System: 12			
ST COLUMBKILLE ELEMENTARY SCH	77-0705-001	ASSISTANT PRINCIPAL	1.00	sforeman@saintcolumbkilleschool.org		
Osborn, Stephen	sosborn@sted.esu7.org	SPECIALIST (EDS)	Total: 36			
ST EDWARD PUBLIC SCHOOLS		Y	System: 3	115,875	0	40,616
ST EDWARD PUBLIC SCHOOLS	06-0017-000	SUPERINTENDENT	0.50	sosborn@sted.esu7.org		
ST EDWARD ELEMENTARY SCHOOL	06-0017-002	PRINCIPAL	0.50			
Tenski, Lindsay	litenski@sted.esu7.org	MASTERS DEGREE	Total: 16			
ST EDWARD PUBLIC SCHOOLS		Y	System: 16	88,580	0	27,702
ST EDWARD HIGH SCHOOL	06-0017-001	PRINCIPAL	0.75	litenski@sted.esu7.org		
ST EDWARD HIGH SCHOOL	06-0017-001	TEACHER	0.25			
Keenan , Christy	ckeenan@stgerald.org	MASTERS DEGREE	Total: 29			
ST GERALD ELEMENTARY SCHOOL		N	System: 24			
ST GERALD ELEMENTARY SCHOOL	28-0751-001	PRINCIPAL	1.00	ckeenan@stgerald.org		
Evans , Amy	aevans@colcath.org	MASTERS DEGREE PLUS HOURS	Total: 22			
ST ISIDORE ELEMENTARY SCHOOL		N	System: 9			
ST ISIDORE ELEMENTARY SCHOOL	71-0704-001	PRINCIPAL	1.00	aevans@colcath.org		
Linscott, Sister Mary Alma	Sr.Mary-Alma@cdolinc.net	MASTERS DEGREE	Total: 28			
ST JAMES ELEMENTARY SCHOOL		N	System: 28			
ST JAMES ELEMENTARY SCHOOL	76-0701-001	PRINCIPAL	1.00	Sr.Mary-Alma@cdolinc.net		
Kelly , William	wkelly@sjsomaha.org	MASTERS DEGREE	Total: 28			
ST JAMES-SETON ELEMENTARY SCH		N	System: 28			
ST JAMES-SETON ELEMENTARY SCH	28-0752-001	PRINCIPAL	1.00	wkelly@sjsomaha.org		

Name	Email Address	Education Attained	Total Exp	System Exp	Salary	Add Comp	Benefits
Controlling District	Agency ID	Contracted	FTE				
Assigned Location		Position			Email Address		
Mertens , Barbara	barb.mertens@stjohnseward.org	MASTERS DEGREE		Total: 31			
ST JOHN LUTHERAN SCHOOL		N		System: 3			
ST JOHN LUTHERAN ELEM SCHOOL	80-0701-002	PRINCIPAL	1.00		barb.mertens@stjohnseward.org		
Vandewalle , Matthew	fr.matthew-vandewalle@cdolinc.net	MASTERS DEGREE		Total: 20			
ST JOHN NEPOMUCENE ELEM SCHOOL		N		System: 20			
ST JOHN NEPOMUCENE ELEM SCHOOL	78-0703-001	PRINCIPAL	1.00		fr.matthew-vandewalle@cdolinc.net		
White, Jeanna	jawhite@archomaha.org	SPECIALIST (EDS)		Total: 11			
ST JOHN NEUMANN ELEMENTARY SCH		N		System: 1			
ST JOHN NEUMANN ELEMENTARY SCH	19-0703-001	PRINCIPAL	0.20		jawhite@archomaha.org		
ST WENCESLAUS ELEM SCHOOL		N		System: 1			
ST WENCESLAUS ELEM SCHOOL	27-0704-001	PRINCIPAL	0.10				
Timmerman , Sean	fr.sean-timmerman@cdolinc.net	MASTERS DEGREE PLUS HOURS		Total: 22			
ST JOHN THE BAPTIST ELEMENTARY		N		System: 3			
ST JOHN THE BAPTIST ELEMENTARY	13-0701-001	SUPERVISOR/DIRECTOR	1.00		fr.sean-timmerman@cdolinc.net		
Arens , Anthony	tony-arens@cdolinc.net	MASTERS DEGREE		Total: 13			
ST JOHN'S ELEMENTARY SCHOOL		N		System: 12			
ST JOHN'S ELEMENTARY SCHOOL	55-0712-001	PRINCIPAL	1.00		tony-arens@cdolinc.net		
Lohr , Emily	emily-lohr@cdolinc.net	MASTERS DEGREE		Total: 14			
ST JOSEPH ELEMENTARY SCHOOL		N		System: 14			
ST JOSEPH ELEMENTARY SCHOOL	34-0701-001	PRINCIPAL	1.00		emily-lohr@cdolinc.net		

Name	Email Address	Education Attained	Total Exp	System Exp	Salary	Add Comp	Benefits
Controlling District	Agency ID	Contracted Position	FTE	Email Address			
Assigned Location							
Karmann , Sr. may Angela	sr.mary-angela@cdolinc.net	MASTERS DEGREE		Total: 26			
ST JOSEPH'S CATHOLIC SCHOOL		N		System: 23			
ST JOSEPH'S CATHOLIC SCHOOL	55-0719-001	ASSISTANT PRINCIPAL	1.00		sr.mary-angela@cdolinc.net		
Naumann , Kevin	kevin-naumann@cdolinc.net	MASTERS DEGREE		Total: 23			
ST JOSEPH'S CATHOLIC SCHOOL		N		System: 6			
ST JOSEPH'S CATHOLIC SCHOOL	55-0719-001	PRINCIPAL	1.00		kevin-naumann@cdolinc.net		
Hood , Sarah	sahood@archomaha.org	MASTERS DEGREE		Total: 15			
ST LEONARD'S ELEMENTARY SCHOOL		N		System: 15			
ST LEONARD'S ELEMENTARY SCHOOL	59-0702-001	PRINCIPAL	0.25		sahood@archomaha.org		
ST MARY ELEMENTARY SCHOOL		N		System: 15			
ST MARY ELEMENTARY SCHOOL	70-0705-001	PRINCIPAL	0.25				
Berg , Maureen	mberg@smmomaha.org	MASTERS DEGREE PLUS HOURS		Total: 32			
ST MARGARET MARY ELEM SCHOOL		N		System: 7			
ST MARGARET MARY ELEM SCHOOL	28-0755-001	PRINCIPAL	1.00		mberg@smmomaha.org		
Simerly , Mary	msimerly@smmomaha.org	MASTERS DEGREE		Total: 30			
ST MARGARET MARY ELEM SCHOOL		N		System: 6			
ST MARGARET MARY ELEM SCHOOL	28-0755-001	PRINCIPAL	1.00		msimerly@smmomaha.org		
Wallinger , Patricia	trish.wallinger@stmarysbellevue.com	DOCTORATE		Total: 45			
ST MARY ELEMENTARY SCHOOL		N		System: 41			
ST MARY ELEMENTARY SCHOOL	77-0701-001	PRINCIPAL	1.00		trish.wallinger@stmarysbellevue.com		
Westerhold , Sara	s.westerhold@stmaryswayne.org	BACHELORS DEGREE PLUS HOURS		Total: 12			
ST MARY'S CATHOLIC SCHOOL		N		System: 12			
ST MARY'S CATHOLIC SCHOOL	90-0702-001	TEACHER	0.80		s.westerhold@stmaryswayne.org		

Name	Email Address	Education Attained	Total Exp	System Exp	Salary	Add Comp	Benefits
Controlling District	Assigned Location	Agency ID	Contracted Position	FTE	Email Address		
	ST MARY'S CATHOLIC SCHOOL	90-0702-001	PRINCIPAL	0.20			
Allen , Anthony	tallen@smcards.org	BACHELORS DEGREE PLUS HOURS		Total: 26			
	ST MARY'S SCHOOLS		N	System: 26			
	ST MARY'S HIGH SCHOOL	45-0701-001	ACTIVITIES/ATHLETIC DIRECTOR	0.75	tallen@smcards.org		
	ST MARY'S HIGH SCHOOL	45-0701-001	TEACHER	0.25			
Atkeson, Paula	patkeson@smcards.org	MASTERS DEGREE PLUS HOURS		Total: 37			
	ST MARY'S SCHOOLS		N	System: 27			
	ST MARY'S HIGH SCHOOL	45-0701-001	SECONDARY COUNSELOR	0.50	patkeson@smcards.org		
	ST MARY'S HIGH SCHOOL	45-0701-001	PRINCIPAL	0.45			
	ST MARY'S HIGH SCHOOL	45-0701-001	TEACHER	0.05			
Schneider, Jennie	jschneider@smcards.org	MASTERS DEGREE PLUS HOURS		Total: 36			
	ST MARY'S SCHOOLS		N	System: 36			
	ST MARY'S HIGH SCHOOL	45-0701-001	MEDIA SPECIALIST	0.25	jschneider@smcards.org		
	ST MARY'S HIGH SCHOOL	45-0701-001	TEACHER	0.05			
	ST MARY'S ELEMENTARY SCHOOL	45-0701-002	PRINCIPAL	0.50			
	ST MARY'S ELEMENTARY SCHOOL	45-0701-002	MEDIA SPECIALIST	0.20			
Preister , Dan	principal@stmattschool.com	MASTERS DEGREE		Total: 5			
	ST MATTHEW THE EVANGELIST SCH		N	System: 5			
	ST MATTHEW THE EVANGELIST SCH	77-0706-001	PRINCIPAL	1.00	principal@stmattschool.com		
Rockey , Ashley	Ashley-Rockey@cdolinc.net	MASTERS DEGREE PLUS HOURS		Total: 13			
	ST MICHAEL CATHOLIC SCHOOL		N	System: 6			
	ST MICHAEL CATHOLIC SCHOOL	55-0766-001	PRINCIPAL	1.00	Ashley-Rockey@cdolinc.net		
Crowe, Lora	loracrowe@smcscssc.org	MASTERS DEGREE		Total: 23			
	ST MICHAEL ELEMENTARY SCHOOL		N	System: 1			
	ST MICHAEL ELEMENTARY SCHOOL	22-0701-001	PRINCIPAL	1.00	loracrowe@smcscssc.org		

Name	Email Address	Education Attained	Total Exp	System Exp	Salary	Add Comp	Benefits
Controlling District	Assigned Location	Agency ID	Contracted Position	FTE	Email Address		
Newman, John	johnlissa@smcsssc.com	BACHELORS DEGREE PLUS 30 HOURS	Total: 14				
ST MICHAEL ELEMENTARY SCHOOL		N	System: 14				
ST MICHAEL ELEMENTARY SCHOOL	22-0701-001	TEACHER		0.90	johnlissa@smcsssc.com		
ST MICHAEL ELEMENTARY SCHOOL	22-0701-001	ASSISTANT PRINCIPAL		0.10			
Thieleblecher , Tina	tblecher@stmichael.esu7.org	MASTERS DEGREE PLUS HOURS	Total: 22				
ST MICHAEL'S ELEMENTARY SCHOOL		N	System: 4				
ST MICHAEL'S ELEMENTARY SCHOOL	06-0701-001	PRINCIPAL		1.00	tblecher@stmichael.esu7.org		
Placek , Kristine	kristine-placek@cdolinc.net	MASTERS DEGREE	Total: 21				
ST PATRICK CATHOLIC SCHOOL		N	System: 21				
ST PATRICK CATHOLIC SCHOOL	55-0715-001	PRINCIPAL		1.00	kristine-placek@cdolinc.net		
Schweiger , Troy	fr.troy-schweiger@cdolinc.net	MASTERS DEGREE PLUS HOURS	Total: 29				
ST PATRICK CATHOLIC SCHOOL		N	System: 14				
ST PATRICK CATHOLIC SCHOOL	55-0715-001	SUPERVISOR/DIRECTOR		0.50	fr.troy-schweiger@cdolinc.net		
Landenberger , Kamala	klandenberger@stpatselkhorn.org	MASTERS DEGREE	Total: 30				
ST PATRICK'S CATHOLIC SCHOOL		N	System: 8				
ST PATRICK'S CATHOLIC ELEM SCH	28-0723-001	PRINCIPAL		1.00	klandenberger@stpatselkhorn.org		
Mann , Tawnya	tmann@stpatselkhorn.org	MASTERS DEGREE	Total: 16				
ST PATRICK'S CATHOLIC SCHOOL		N	System: 14				
ST PATRICK'S CATHOLIC SCHOOL	28-0723-000	ASSISTANT ADMINISTRATOR		1.00	tmann@stpatselkhorn.org		
Thompson, Candace	cthompson@stapatselkhorn.org	MASTERS DEGREE	Total: 15				
ST PATRICK'S CATHOLIC SCHOOL		N	System: 7				
ST PATRICK'S CATHOLIC ELEM SCH	28-0723-001	ASSISTANT PRINCIPAL		1.00	cthompson@stapatselkhorn.org		

Name	Email Address	Education Attained	Total Exp			
Controlling District		Contracted	System Exp	Salary	Add Comp	Benefits
Assigned Location	Agency ID	Position	FTE	Email Address		
Redl, Rebecca Ann	becky-redl@cdolinc.net		MASTERS DEGREE	Total: 30		
ST PATRICK'S ELEMENTARY SCHOOL		N		System: 30		
ST PATRICK'S ELEMENTARY SCHOOL	73-0701-001	PRINCIPAL	1.00	becky-redl@cdolinc.net		
Quick , Susan	squick@stpaulwpne.org		MASTERS DEGREE	Total: 9		
ST PAUL LUTHERAN ELEM SCHOOL		N		System: 2		
ST PAUL LUTHERAN ELEM SCHOOL	20-0703-001	PRINCIPAL	1.00	squick@stpaulwpne.org		
Egger, Alexander	alex.james.egger@gmail.com		MASTERS DEGREE	Total: 13		
ST PAUL PUBLIC SCHOOLS		Y		System: 13	97,900	0 46,020
ST PAUL ELEMENTARY SCHOOL	47-0001-002	PRINCIPAL	1.00	alex.james.egger@gmail.com		
Moore, Richard	richard.moore@spwildcat.org		MASTERS DEGREE PLUS HOURS	Total: 36		
ST PAUL PUBLIC SCHOOLS		Y		System: 5	102,750	0 18,913
ST PAUL JR/SR HIGH SCHOOL	47-0001-005	PRINCIPAL	1.00	richard.moore@spwildcat.org		
Patrick, Adam	adam.patrick@spwildcat.org		MASTERS DEGREE PLUS HOURS	Total: 19		
ST PAUL PUBLIC SCHOOLS		Y		System: 3	150,700	0 55,306
ST PAUL PUBLIC SCHOOLS	47-0001-000	SUPERINTENDENT	1.00	adam.patrick@spwildcat.org		
Schulte, Kimberly	kim.schulte@spwildcat.org		MASTERS DEGREE PLUS HOURS	Total: 33		
ST PAUL PUBLIC SCHOOLS		Y		System: 9	98,250	0 39,548
ST PAUL ELEMENTARY SCHOOL	47-0001-002	SPECIAL EDUCATION ADMINISTRATOR/DIRECTOR	0.50	kim.schulte@spwildcat.org		
ST PAUL JR/SR HIGH SCHOOL	47-0001-005	SPECIAL EDUCATION ADMINISTRATOR/DIRECTOR	0.50			
Wegner, Robert	rob.wegner@spwildcat.org		MASTERS DEGREE PLUS HOURS	Total: 22		
ST PAUL PUBLIC SCHOOLS		Y		System: 4	86,650	5,955 44,468
ST PAUL JR/SR HIGH SCHOOL	47-0001-005	ASSISTANT PRINCIPAL	1.00	rob.wegner@spwildcat.org		

Name	Email Address	Education Attained	Total Exp	System Exp	Salary	Add Comp	Benefits
Controlling District	Assigned Location	Agency ID	Contracted	Position	FTE	Email Address	
Duever , Amy	aduever@stpaulbeatrice.org		MASTERS DEGREE				Total: 24
ST PAUL'S LUTHERAN ELEM SCHOOL		N					System: 12
ST PAUL'S LUTHERAN ELEM SCHOOL	34-0702-001	TEACHER		0.50		aduever@stpaulbeatrice.org	
ST PAUL'S LUTHERAN ELEM SCHOOL	34-0702-001	PRINCIPAL		0.50			
Cyza , Mark	fr.mark-cyza@cdolinc.net		DOCTORATE				Total: 19
ST PETER'S CATHOLIC SCHOOL		N					System: 19
ST PETER'S CATHOLIC SCHOOL	55-0753-001	ASSISTANT PRINCIPAL		0.50		fr.mark-cyza@cdolinc.net	
Feilmeier , Curt	curt-feilmeier@cdolinc.net		MASTERS DEGREE PLUS HOURS				Total: 32
ST PETER'S CATHOLIC SCHOOL		N					System: 3
ST PETER'S CATHOLIC SCHOOL	55-0753-001	PRINCIPAL		1.00		curt-feilmeier@cdolinc.net	
Walkowiak , Janna	janna-walkowiak@cdolinc.net		MASTERS DEGREE PLUS HOURS				Total: 8
ST PETER'S CATHOLIC SCHOOL		N					System: 2
ST PETER'S CATHOLIC SCHOOL	55-0753-001	ASSISTANT PRINCIPAL		1.00		janna-walkowiak@cdolinc.net	
Jensen , Anne	aijensen@schools.archomaha.org		MASTERS DEGREE PLUS HOURS				Total: 47
ST PHILIP NERI ELEM SCHOOL		N					System: 6
ST PHILIP NERI ELEM SCHOOL	28-0760-001	PRINCIPAL		1.00		aijensen@schools.archomaha.org	
Chattin , Kathleen	katy.chattin@spsl.net		MASTERS DEGREE PLUS HOURS				Total: 19
ST PIUS X / ST LEO ELEMENTARY		N					System: 8
ST PIUS X / ST LEO ELEMENTARY	28-0761-001	PRINCIPAL		1.00		katy.chattin@spsl.net	
Leahy, Erin	eleahy@stroberts.com		BACHELORS DEGREE				Total: 6
ST ROBERT BELLARMINE ELEM		N					System: 6
ST ROBERT BELLARMINE ELEM	28-0763-001	ASSISTANT ADMINISTRATOR		1.00		eleahy@stroberts.com	

Name	Email Address	Education Attained	Total Exp	System Exp	Salary	Add Comp	Benefits
Controlling District	Agency ID	Contracted Position	FTE	Email Address			
Assigned Location							
Nelson , Christine	chris.nelson@stroberts.com	MASTERS DEGREE PLUS HOURS	Total: 33				
ST ROBERT BELLARMINE ELEM		N	System: 33				
ST ROBERT BELLARMINE ELEM	28-0763-001	PRINCIPAL	1.00	chris.nelson@stroberts.com			
Fiscus , Jennifer	jdfiscus@schools.archomaha.org	MASTERS DEGREE	Total: 23				
ST ROSE OF LIMA ELEM SCHOOL		N	System: 13				
ST ROSE OF LIMA ELEM SCHOOL	54-0702-001	PRINCIPAL	0.99	jdfiscus@schools.archomaha.org			
ST ROSE OF LIMA ELEM SCHOOL	54-0702-001	TEACHER	0.01				
Perrault , Julie	j.perrault@stephen.org	MASTERS DEGREE	Total: 30				
ST STEPHEN THE MARTYR SCHOOL		N	System: 7				
ST STEPHEN THE MARTYR SCHOOL	28-0708-001	PRINCIPAL	1.00	j.perrault@stephen.org			
Verraneault , Greg	g.verraneault@stephen.org	MASTERS DEGREE	Total: 6				
ST STEPHEN THE MARTYR SCHOOL		N	System: 4				
ST STEPHEN THE MARTYR SCHOOL	28-0708-001	ASSISTANT PRINCIPAL	1.00	g.verraneault@stephen.org			
Dunavan , Mari	sr.mary-agnes@cdolinc.net	BACHELORS DEGREE	Total: 11				
ST TERESA ELEMENTARY SCHOOL		N	System: 6				
ST TERESA ELEMENTARY SCHOOL	55-0716-001	ASSISTANT PRINCIPAL	1.00	sr.mary-agnes@cdolinc.net			
Keaschall , Mary	Sr.Mary-Michael@cdolinc.net	MASTERS DEGREE PLUS HOURS	Total: 41				
ST TERESA ELEMENTARY SCHOOL		N	System: 3				
ST TERESA ELEMENTARY SCHOOL	55-0716-001	PRINCIPAL	1.00	Sr.Mary-Michael@cdolinc.net			
Davis , Gary	gdavis@omahacsc.org	MASTERS DEGREE	Total: 26				
ST THOMAS MORE ELEM SCHOOL		N	System: 26				
ST THOMAS MORE ELEM SCHOOL	28-0765-001	PRINCIPAL	1.00	gdavis@omahacsc.org			

Name	Email Address	Education Attained	Total Exp	System Exp	Salary	Add Comp	Benefits
Controlling District	Agency ID	Contracted	FTE	Email Address			
Assigned Location	Agency ID	Position					
Horner , Nathan	hornern@svdpomaha.org	MASTERS DEGREE PLUS HOURS		Total: 12			
ST VINCENT DE PAUL ELEMENTARY		N		System: 3			
ST VINCENT DE PAUL ELEMENTARY	28-0729-001	ASSISTANT PRINCIPAL	1.00		hornern@svdpomaha.org		
Marchese , Barbara	marcheseb@svdpomaha.org	DOCTORATE		Total: 49			
ST VINCENT DE PAUL ELEMENTARY		N		System: 20			
ST VINCENT DE PAUL ELEMENTARY	28-0729-001	PRINCIPAL	1.00		marcheseb@svdpomaha.org		
Ray, Denise	denise-ray@cdolinc.net	MASTERS DEGREE		Total: 34			
ST VINCENT DEPAUL CATHOLIC SCH		N		System: 34			
ST VINCENT DEPAUL CATHOLIC SCH	80-0710-001	PRINCIPAL	1.00		denise-ray@cdolinc.net		
Huben, William	hubenw@stwenceslaus.org	MASTERS DEGREE PLUS HOURS		Total: 27			
ST WENCESLAUS SCHOOL		N		System: 16			
ST WENCESLAUS SCHOOL	28-0791-001	PRINCIPAL	1.00		hubenw@stwenceslaus.org		
Jenkins, Mary	jenkinsm@stwenceslaus.org	MASTERS DEGREE		Total: 8			
ST WENCESLAUS SCHOOL		N		System: 1			
ST WENCESLAUS SCHOOL	28-0791-001	ASSISTANT PRINCIPAL	1.00		jenkinsm@stwenceslaus.org		
Phillips, Julie	phillipsj@stwenceslaus.org	MASTERS DEGREE		Total: 21			
ST WENCESLAUS SCHOOL		N		System: 2			
ST WENCESLAUS SCHOOL	28-0791-001	ASSISTANT PRINCIPAL	1.00		phillipsj@stwenceslaus.org		
Zoucha , Cheryl	czoucha@colcath.org	MASTERS DEGREE PLUS HOURS		Total: 28			
ST. BONAVENTURE ELEMENTARY SCHOOL		N		System: 20			
ST BONAVENTURE ELEM SCHOOL	71-0703-001	PRINCIPAL	1.00		czoucha@colcath.org		

Name	Email Address	Education Attained	Total Exp			
Controlling District		Contracted	System Exp	Salary	Add Comp	Benefits
Assigned Location	Agency ID	Position	FTE	Email Address		
Buller, Micah	mbuller@scs-ne.org		MASTERS DEGREE	Total: 9		
STANTON COMMUNITY SCHOOLS		Y		System: 1	94,000	488 46,652
STANTON HIGH SCHOOL	84-0003-001	PRINCIPAL	1.00	mbuller@scs-ne.org		
Remm, Sarah	sremm@scs-ne.org		MASTERS DEGREE PLUS HOURS	Total: 25		
STANTON COMMUNITY SCHOOLS		Y		System: 7	106,528	0 48,117
STANTON ELEMENTARY SCHOOL	84-0003-002	PRINCIPAL	0.88	sremm@scs-ne.org		
STANTON ELEMENTARY SCHOOL	84-0003-002	PROGRAM SUPERVISOR/DIRECTOR	0.12			
Soucie, Darren	darren.soucie@scs-ne.org		SPECIALIST (EDS)	Total: 29		
STANTON COMMUNITY SCHOOLS		Y		System: 5	152,410	0 51,168
STANTON COMMUNITY SCHOOLS	84-0003-000	SUPERINTENDENT	1.00	darren.soucie@scs-ne.org		
Stoddard, David	dstoddard@scs-ne.org		MASTERS DEGREE	Total: 21		
STANTON COMMUNITY SCHOOLS		Y		System: 21	68,640	12,480 43,799
STANTON HIGH SCHOOL	84-0003-001	ADMINISTRATIVE ACTIVITIES/ATHLETIC DIRECTOR	0.50	dstoddard@scs-ne.org		
STANTON ELEMENTARY SCHOOL	84-0003-002	ELEMENTARY COUNSELOR	0.50			
Dailey, Klara	klara.dailey@stapletonschools.org		LESS THAN BACHELORS DEGREE	Total: 2		
STAPLETON PUBLIC SCHOOLS		N		System: 2		
STAPLETON PUBLIC SCHOOLS	57-0501-000	BUSINESS MANAGER	1.00	klara.dailey@stapletonschools.org		
Hanna , Jeana	jeana.hanna@stapletonschools.org		ASSOCIATE DEGREE	Total: 42		
STAPLETON PUBLIC SCHOOLS		N		System: 42		
STAPLETON HIGH SCHOOL	57-0501-001	BUSINESS MANAGER	0.88	jeana.hanna@stapletonschools.org		
Isom, Roberta	bobbi.isom@stapletonschools.org		MASTERS DEGREE PLUS HOURS	Total: 2		
STAPLETON PUBLIC SCHOOLS		Y		System: 2	88,400	0 36,515
STAPLETON ELEMENTARY SCHOOL	57-0501-002	PRINCIPAL	1.00	bobbi.isom@stapletonschools.org		

Name	Email Address	Education Attained	Total Exp			
Controlling District		Contracted	System Exp	Salary	Add Comp	Benefits
Assigned Location	Agency ID	Position	FTE	Email Address		
Johnson, Jeremiah	jeremiah.johnson@stapletonschools.org	SPECIALIST (EDS)	Total: 10			
STAPLETON PUBLIC SCHOOLS		Y	System: 2	92,000	0	34,818
STAPLETON HIGH SCHOOL	57-0501-001	PRINCIPAL	0.75	jeremiah.johnson@stapletonschools.org		
STAPLETON HIGH SCHOOL	57-0501-001	ADMINISTRATIVE ACTIVITIES/ATHLETIC DIRECTOR	0.25			
Redinger, Brian	brian.redinger@stapletonschools.org	SPECIALIST (EDS)	Total: 14			
STAPLETON PUBLIC SCHOOLS		Y	System: 4	139,600	0	26,038
STAPLETON PUBLIC SCHOOLS	57-0501-000	SUPERINTENDENT	1.00	brian.redinger@stapletonschools.org		
Allen, Adrian	aallen@sterlingpublicschools.com	SPECIALIST (EDS)	Total: 17			
STERLING PUBLIC SCHOOLS		Y	System: 5	132,500	600	24,378
STERLING PUBLIC SCHOOLS	49-0033-000	SUPERINTENDENT	1.00	aallen@sterlingpublicschools.com		
Alm, Kim	kalm@sterlingpublicschools.com	BACHELORS DEGREE	Total: 6			
STERLING PUBLIC SCHOOLS		Y	System: 6	43,240	0	0
STERLING PUBLIC SCHOOLS	49-0033-000	BUSINESS MANAGER	1.00	kalm@sterlingpublicschools.com		
Davenport, Jacob	jdavenport@sterlingpublicschools.com	BACHELORS DEGREE PLUS HOURS	Total: 10			
STERLING PUBLIC SCHOOLS		Y	System: 10	96,000	600	28,050
STERLING HIGH SCHOOL	49-0033-001	PRINCIPAL	0.50	jdavenport@sterlingpublicschools.com		
STERLING ELEMENTARY SCHOOL	49-0033-002	PRINCIPAL	0.50			
Heusman, Brent	bheusman@sterlingpublicschools.com	BACHELORS DEGREE	Total: 8			
STERLING PUBLIC SCHOOLS		Y	System: 8	28,040	0	0
STERLING HIGH SCHOOL	49-0033-001	ACTIVITIES/ATHLETIC DIRECTOR	0.50	bheusman@sterlingpublicschools.com		
STERLING ELEMENTARY SCHOOL	49-0033-002	SUBSTITUTE TEACHER	0.00			

Name	Email Address	Education Attained	Total Exp			
Controlling District		Contracted	System Exp	Salary	Add Comp	Benefits
Assigned Location	Agency ID	Position	FTE	Email Address		
Bouska , Denice	dbouska@stuartbroncos.org	HIGH SCHOOL DIPLOMA/GED	Total: 29			
STUART PUBLIC SCHOOLS		N	System: 29			
STUART HIGH SCHOOL	45-0044-001	BUSINESS MANAGER	0.50	dbouska@stuartbroncos.org		
STUART ELEMENTARY SCHOOL	45-0044-002	BUSINESS MANAGER	0.50			
Hanzlik, Robert	rhanzlik@stuartbroncos.org	SPECIALIST (EDS)	Total: 37			
STUART PUBLIC SCHOOLS		Y	System: 30	154,500	1,356	27,338
STUART PUBLIC SCHOOLS	45-0044-000	SUPERINTENDENT	0.38	rhanzlik@stuartbroncos.org		
STUART HIGH SCHOOL	45-0044-001	TEACHER	0.12			
STUART ELEMENTARY SCHOOL	45-0044-002	PRINCIPAL	0.50			
Ludwig, Travis	tludwig@stuartbroncos.org	MASTERS DEGREE PLUS HOURS	Total: 27			
STUART PUBLIC SCHOOLS		Y	System: 27	86,790	6,404	43,675
STUART HIGH SCHOOL	45-0044-001	PRINCIPAL	0.88	tludwig@stuartbroncos.org		
STUART ELEMENTARY SCHOOL	45-0044-002	TEACHER	0.12			
Malone , Donna	dmalone@stuartbroncos.org	HIGH SCHOOL DIPLOMA/GED	Total: 30			
STUART PUBLIC SCHOOLS		N	System: 30			
STUART HIGH SCHOOL	45-0044-001	ACTIVITIES/ATHLETIC DIRECTOR	0.05	dmalone@stuartbroncos.org		
Miller, John	jmiller@stuartbroncos.org	BACHELORS DEGREE PLUS HOURS	Total: 40			
STUART PUBLIC SCHOOLS		Y	System: 2	33,750	9,009	7,515
STUART PUBLIC SCHOOLS	45-0044-000	ACTIVITIES/ATHLETIC DIRECTOR	0.13	jmiller@stuartbroncos.org		
STUART HIGH SCHOOL	45-0044-001	TEACHER	0.50			
Aschoff, Molly	mollyaschoff@summerlandbobcats.org	SPECIALIST (EDS)	Total: 1			
SUMMERLAND PUBLIC SCHOOLS		Y	System: 1	130,000	0	12,841
SUMMERLAND PUBLIC SCHOOLS	02-0115-000	SUPERINTENDENT	1.00	mollyaschoff@summerlandbobcats.org		

Name	Email Address	Education Attained	Total Exp			
Controlling District		Contracted	System Exp	Salary	Add Comp	Benefits
Assigned Location	Agency ID	Position	FTE	Email Address		
Birch, Jacob	jacobbirch@summerlandbobcats.org	BACHELORS DEGREE PLUS HOURS	Total: 9			
SUMMERLAND PUBLIC SCHOOLS		Y	System: 5	91,500	989	16,535
SUMMERLAND HIGH SCHOOL	02-0115-007	PRINCIPAL	0.87	jacobbirch@summerlandbobcats.org		
SUMMERLAND HIGH SCHOOL	02-0115-007	ADMINISTRATIVE ACTIVITIES/ATHLETIC DIRECTOR	0.13			
Cooper, Cathy	cathycooper@summerlandbobcats.org	MASTERS DEGREE PLUS HOURS	Total: 38			
SUMMERLAND PUBLIC SCHOOLS		Y	System: 5	104,628	989	38,831
SUMMERLAND ELEM SCHOOL	02-0115-008	PRINCIPAL	1.00	cathycooper@summerlandbobcats.org		
Mlnarik, Shelly	shellymlnarik@summerlandbobcats.org	MASTERS DEGREE PLUS HOURS	Total: 31			
SUMMERLAND PUBLIC SCHOOLS		Y	System: 5	72,080	8,108	40,998
SUMMERLAND HIGH SCHOOL	02-0115-007	ACTIVITIES/ATHLETIC DIRECTOR	0.12	shellymlnarik@summerlandbobcats.org		
SUMMERLAND HIGH SCHOOL	02-0115-007	ACTIVITIES/ATHLETIC COACH	0.00			
SUMMERLAND ELEM SCHOOL	02-0115-008	TEACHER-COLLABORATOR	0.88			
Conradt, Candace	cconradt@semmustangs.org	DOCTORATE	Total: 49			
SUMNER-EDDYVILLE-MILLER SCHS		Y	System: 3	136,676	0	0
SUMNER-EDDYVILLE-MILLER SCHS	24-0101-000	SUPERINTENDENT	0.50	cconradt@semmustangs.org		
ELEMENTARY SCHOOL AT SUMNER	24-0101-002	PRINCIPAL	0.50			
Franzen, Scott	sfranzen@semmustangs.org	MASTERS DEGREE	Total: 27			
SUMNER-EDDYVILLE-MILLER SCHS		Y	System: 27	91,451	6,897	20,104
JUNIOR-SENIOR HIGH AT SUMNER	24-0101-001	PRINCIPAL	0.90	sfranzen@semmustangs.org		
JUNIOR-SENIOR HIGH AT SUMNER	24-0101-001	ACTIVITIES/ATHLETIC DIRECTOR	0.10			
Shoemaker, Kristi	kshoemaker@semmustangs.org	ASSOCIATE DEGREE	Total: 7			
SUMNER-EDDYVILLE-MILLER SCHS		Y	System: 7	70,136	0	17,773
SUMNER-EDDYVILLE-MILLER SCHS	24-0101-000	BUSINESS MANAGER	1.00	kshoemaker@semmustangs.org		

Name	Email Address	Education Attained	Total Exp			
Controlling District		Contracted	System Exp	Salary	Add Comp	Benefits
Assigned Location	Agency ID	Position	FTE	Email Address		
Corman, Stephanie	scorman@superiorwildcats.org	LESS THAN BACHELORS DEGREE	Total: 2			
SUPERIOR PUBLIC SCHOOLS		Y	System: 2	50,000	6,790	37,888
SUPERIOR PUBLIC SCHOOLS	65-0011-000	SUBSTITUTE TEACHER	0.00	scorman@superiorwildcats.org		
SUPERIOR SR HIGH SCHOOL	65-0011-001	ACTIVITIES/ATHLETIC DIRECTOR	0.60			
SUPERIOR MIDDLE SCHOOL	65-0011-002	ACTIVITIES/ATHLETIC DIRECTOR	0.40			
Fierstein, Jodi	jfierstein@superiorwildcats.org	SPECIALIST (EDS)	Total: 22			
SUPERIOR PUBLIC SCHOOLS		Y	System: 9	100,000	0	45,777
SUPERIOR ELEMENTARY SCHOOL	65-0011-005	PRINCIPAL	1.00	jfierstein@superiorwildcats.org		
Kroeger, Morgan	mkroeger@superiorwildcats.org	BACHELORS DEGREE PLUS 30 HOURS	Total: 1			
SUPERIOR PUBLIC SCHOOLS		Y	System: 1	56,500	0	20,041
SUPERIOR PUBLIC SCHOOLS	65-0011-000	BUSINESS MANAGER	1.00	mkroeger@superiorwildcats.org		
Parks, Audrey	aparks@superiorwildcats.org	MASTERS DEGREE PLUS HOURS	Total: 10			
SUPERIOR PUBLIC SCHOOLS		Y	System: 2	80,000	6,402	44,249
SUPERIOR SR HIGH SCHOOL	65-0011-001	SECONDARY COUNSELOR	0.30	aparks@superiorwildcats.org		
SUPERIOR SR HIGH SCHOOL	65-0011-001	ASSISTANT PRINCIPAL	0.30			
SUPERIOR MIDDLE SCHOOL	65-0011-002	SECONDARY COUNSELOR	0.20			
SUPERIOR MIDDLE SCHOOL	65-0011-002	ASSISTANT PRINCIPAL	0.20			
Whetzal, John	jwhetzal@superiorwildcats.org	SPECIALIST (EDS)	Total: 27			
SUPERIOR PUBLIC SCHOOLS		Y	System: 2	175,000	0	50,006
SUPERIOR PUBLIC SCHOOLS	65-0011-000	SUPERINTENDENT	0.83	jwhetzal@superiorwildcats.org		
SUPERIOR SR HIGH SCHOOL	65-0011-001	PRINCIPAL	0.11			
SUPERIOR MIDDLE SCHOOL	65-0011-002	PRINCIPAL	0.06			

Name	Email Address	Education Attained	Total Exp			
Controlling District		Contracted	System Exp	Salary	Add Comp	Benefits
Assigned Location	Agency ID	Position	FTE	Email Address		
Williams, Kimberly	kwilliams@superiorwildcats.org	LESS THAN BACHELORS DEGREE	Total: 20			
SUPERIOR PUBLIC SCHOOLS		Y	System: 20	64,000	0	31,736
SUPERIOR PUBLIC SCHOOLS	65-0011-000	BUSINESS MANAGER	1.00	kwilliams@superiorwildcats.org		
Classen, Theodore	ted.classen@spssailors.org	SPECIALIST (EDS)	Total: 31			
SUTHERLAND PUBLIC SCHOOLS		Y	System: 1	140,000	0	21,673
SUTHERLAND PUBLIC SCHOOLS	56-0055-000	SUPERINTENDENT	1.00	ted.classen@spssailors.org		
McConnell, BreAhna	breahna.mcconnell@spssailors.org	MASTERS DEGREE PLUS HOURS	Total: 8			
SUTHERLAND PUBLIC SCHOOLS		Y	System: 1	107,000	0	48,270
SUTHERLAND HIGH SCHOOL	56-0055-001	PRINCIPAL	1.00	breahna.mcconnell@spssailors.org		
Morgan, Alisha	alisha.morgan@spssailors.org	NO COLLEGE PREPARATION	Total: 23			
SUTHERLAND PUBLIC SCHOOLS		Y	System: 23	63,419	0	40,632
SUTHERLAND PUBLIC SCHOOLS	56-0055-000	BUSINESS MANAGER	1.00	alisha.morgan@spssailors.org		
Pritchard, Allison	allison.pritchard@spssailors.org	SPECIALIST (EDS)	Total: 32			
SUTHERLAND PUBLIC SCHOOLS		Y	System: 1	108,000	0	38,294
SUTHERLAND ELEMENTARY SCHOOL	56-0055-002	PRINCIPAL	1.00	allison.pritchard@spssailors.org		
Best, Brad	Bbest@spsne.org	SPECIALIST (EDS)	Total: 30			
SUTTON PUBLIC SCHOOLS		Y	System: 1	169,600	0	10,026
SUTTON PUBLIC SCHOOLS	18-0002-000	SUPERINTENDENT	1.00	Bbest@spsne.org		
Cafferty, Jason	JCAFFERTY@SPSNE.ORG	MASTERS DEGREE PLUS HOURS	Total: 28			
SUTTON PUBLIC SCHOOLS		Y	System: 2	120,800	0	30,004
SUTTON SECONDARY SCHOOL	18-0002-001	PRINCIPAL	1.00	JCAFFERTY@SPSNE.ORG		

Name	Email Address	Education Attained	Total Exp			
Controlling District		Contracted	System Exp	Salary	Add Comp	Benefits
Assigned Location	Agency ID	Position	FTE	Email Address		
Shively, Michael	mshively@spsne.org		MASTERS DEGREE	Total: 16		
SUTTON PUBLIC SCHOOLS		Y	System: 5	101,500	0	36,426
SUTTON ELEMENTARY SCHOOL	18-0002-002	PRINCIPAL	1.00	mshively@spsne.org		
Gilkey, Megan	mgilkey@sdarockets.org		MASTERS DEGREE PLUS HOURS	Total: 6		
SYRACUSE-DUNBAR-AVOCA SCHOOLS		Y	System: 3	115,000	0	21,459
ELEMENTARY SCHOOL AT SYRACUSE	66-0027-003	PRINCIPAL	1.00	mgilkey@sdarockets.org		
Kraus, David	dkraus@sdarockets.org		SPECIALIST (EDS)	Total: 4		
SYRACUSE-DUNBAR-AVOCA SCHOOLS		Y	System: 4	185,018	0	33,382
SYRACUSE-DUNBAR-AVOCA SCHOOLS	66-0027-000	SUPERINTENDENT	1.00	dkraus@sdarockets.org		
Mcintosh, Leslie	lmcintosh@sdarockets.org		BACHELORS DEGREE PLUS HOURS	Total: 14		
SYRACUSE-DUNBAR-AVOCA SCHOOLS		Y	System: 9	120,000	0	22,347
MIDDLE SCHOOL AT SYRACUSE	66-0027-006	PRINCIPAL	1.00	lmcintosh@sdarockets.org		
Royal, Jarred	jaroyal@sdarockets.org		SPECIALIST (EDS)	Total: 5		
SYRACUSE-DUNBAR-AVOCA SCHOOLS		Y	System: 5	141,814	0	26,222
HIGH SCHOOL AT SYRACUSE	66-0027-001	PRINCIPAL	1.00	jaroyal@sdarockets.org		
Royal, Justin	juroyal@sdarockets.org		MASTERS DEGREE PLUS HOURS	Total: 0		
SYRACUSE-DUNBAR-AVOCA SCHOOLS		Y	System: 0	103,752	923	18,852
HIGH SCHOOL AT SYRACUSE	66-0027-001	TEACHER	0.50	juroyal@sdarockets.org		
HIGH SCHOOL AT SYRACUSE	66-0027-001	ADMINISTRATIVE ACTIVITIES/ATHLETIC DIRECTOR	0.50			
Schutz, Roxanne	rschutz@sdarockets.org		BACHELORS DEGREE	Total: 10		
SYRACUSE-DUNBAR-AVOCA SCHOOLS		Y	System: 10	62,120	0	11,035
SYRACUSE-DUNBAR-AVOCA SCHOOLS	66-0027-000	BUSINESS MANAGER	1.00	rschutz@sdarockets.org		

Name	Email Address	Education Attained	Total Exp				
Controlling District		Contracted	System Exp	Salary	Add Comp	Benefits	
Assigned Location	Agency ID	Position	FTE	Email Address			
Beck, Apryl	abeck@thtigers.org	MASTERS DEGREE PLUS HOURS	Total: 21				
TEKAMAH-HERMAN COMMUNITY SCHS		Y	System: 3	110,000	0	46,879	
ELEMENTARY SCHOOL AT TEKAMAH	11-0001-003	PRINCIPAL	1.00	abeck@thtigers.org			
Brenneis, Leslee	lbrenneis@thtigers.org	MASTERS DEGREE PLUS HOURS	Total: 30				
TEKAMAH-HERMAN COMMUNITY SCHS		Y	System: 16	74,490	0	39,791	
HIGH SCHOOL AT TEKAMAH	11-0001-001	SPED TEACHER TEACHING CORE SUBJECTS/ALT STDS	0.50	lbrenneis@thtigers.org			
HIGH SCHOOL AT TEKAMAH	11-0001-001	SPECIAL EDUCATION ADMINISTRATOR/DIRECTOR	0.50				
Heitz, Jason	jheitz@thtigers.org	MASTERS DEGREE PLUS HOURS	Total: 26				
TEKAMAH-HERMAN COMMUNITY SCHS		Y	System: 2	110,000	0	46,879	
HIGH SCHOOL AT TEKAMAH	11-0001-001	PRINCIPAL	1.00	jheitz@thtigers.org			
Kjar, Bradley	bkjar@thtigers.org	SPECIALIST (EDS)	Total: 22				
TEKAMAH-HERMAN COMMUNITY SCHS		Y	System: 2	145,000	0	53,196	
TEKAMAH-HERMAN COMMUNITY SCHS	11-0001-000	SUPERINTENDENT	1.00	bkjar@thtigers.org			
Bolte, Sarah	sarah.bolte@thayercentral.net	MASTERS DEGREE	Total: 12				
THAYER CENTRAL COMMUNITY SCHS		Y	System: 12	73,046	3,775	39,795	
THAYER CENTRAL COMMUNITY SCHS	85-0070-000	BUSINESS MANAGER	1.00	sarah.bolte@thayercentral.net			
Hoops, Eric	eric.hoops@thayercentral.net	MASTERS DEGREE PLUS HOURS	Total: 18				
THAYER CENTRAL COMMUNITY SCHS		Y	System: 3	111,000	5,101	47,148	
THAYER CENTRAL COMMUNITY SCHS	85-0070-000	PROGRAM SUPERVISOR/DIRECTOR	0.40	eric.hoops@thayercentral.net			
THAYER CENTRAL ELEMENTARY	85-0070-003	PRINCIPAL	0.60				
Miller, Eric	eric.miller@thayercentral.net	MASTERS DEGREE PLUS HOURS	Total: 22				
THAYER CENTRAL COMMUNITY SCHS		Y	System: 2	150,000	0	53,496	
THAYER CENTRAL COMMUNITY SCHS	85-0070-000	SUPERINTENDENT	1.00	eric.miller@thayercentral.net			

Name	Email Address	Education Attained	Total Exp			
Controlling District		Contracted	System Exp	Salary	Add Comp	Benefits
Assigned Location	Agency ID	Position	FTE	Email Address		
Solomon, Bryan	bryan.solomon@thayercentral.net	MASTERS DEGREE	Total: 29			
THAYER CENTRAL COMMUNITY SCHS		Y	System: 23	98,500	0	44,484
THAYER CENTRAL HIGH SCHOOL	85-0070-001	PRINCIPAL	1.00	bryan.solomon@thayercentral.net		
Dahlberg, Blake	blake.dahlberg@thedfordschools.org	SPECIALIST (EDS)	Total: 25			
THEDFORD PUBLIC SCHOOLS		Y	System: 7	129,000	0	50,411
THEDFORD PUBLIC SCHOOLS	86-0001-000	SUPERINTENDENT	0.25	blake.dahlberg@thedfordschools.org		
THEDFORD HIGH SCHOOL	86-0001-001	PRINCIPAL	0.25			
THEDFORD ELEM ATTENDANCE CNTR	86-0001-003	PRINCIPAL	0.50			
Ray, Rebecca	bec.ray@thedfordschools.org	MASTERS DEGREE	Total: 6			
THEDFORD PUBLIC SCHOOLS		Y	System: 6	53,214	7,025	38,259
THEDFORD PUBLIC SCHOOLS	86-0001-000	ACTIVITIES/ATHLETIC DIRECTOR	0.25	bec.ray@thedfordschools.org		
THEDFORD HIGH SCHOOL	86-0001-001	TEACHER	0.75			
Armstrong, Caleb	caleb.armstrong@tricountyschools.org	MASTERS DEGREE PLUS HOURS	Total: 4			
TRI COUNTY PUBLIC SCHOOLS		Y	System: 4	56,232	20,480	42,023
TRI COUNTY PUBLIC SCHOOLS	48-0300-000	ACTIVITIES/ATHLETIC DIRECTOR	0.40	caleb.armstrong@tricountyschools.org		
TRI COUNTY JR-SR HIGH SCHOOL	48-0300-001	TEACHER	0.60			
Clark, Ryan	ryan.clark@tricountyschools.org	MASTERS DEGREE PLUS HOURS	Total: 24			
TRI COUNTY PUBLIC SCHOOLS		Y	System: 12	112,203	0	51,604
TRI COUNTY JR-SR HIGH SCHOOL	48-0300-001	PRINCIPAL	1.00	ryan.clark@tricountyschools.org		
Gronemeyer, Jesse	jesse.gronemeyer@tricountyschools.org	SPECIALIST (EDS)	Total: 23			
TRI COUNTY PUBLIC SCHOOLS		Y	System: 23	111,212	0	51,423
TRI COUNTY ELEMENTARY SCHOOL	48-0300-002	PRINCIPAL	1.00	jesse.gronemeyer@tricountyschools.org		

Name	Email Address	Education Attained	Total Exp			
Controlling District		Contracted	System Exp	Salary	Add Comp	Benefits
Assigned Location	Agency ID	Position	FTE	Email Address		
Schlueter, Randall	randy.schlueter@tricityschools.org	SPECIALIST (EDS)	Total: 42			
TRI COUNTY PUBLIC SCHOOLS		Y	System: 11	156,711	0	48,875
TRI COUNTY PUBLIC SCHOOLS	48-0300-000	SUPERINTENDENT	0.01	randy.schlueter@tricityschools.org		
Kumm , David	dkumm@trinityoflincoln.org	MASTERS DEGREE	Total: 24			
TRINITY LUTHERAN ELEM SCHOOL		N	System: 8			
TRINITY LUTHERAN ELEM SCHOOL	55-0717-001	PRINCIPAL	1.00	dkumm@trinityoflincoln.org		
Rathe , Andrew	principal@tllsgi.org	MASTERS DEGREE PLUS HOURS	Total: 14			
TRINITY LUTHERAN ELEM SCHOOL		N	System: 4			
TRINITY LUTHERAN ELEM SCHOOL	40-0704-001	PRINCIPAL	1.00	principal@tllsgi.org		
Grein, Sara	sara.grein@trinityfremont.org	MASTERS DEGREE PLUS HOURS	Total: 19			
TRINITY LUTHERAN ELEM SCHOOLS		N	System: 1			
TRINITY LUTHERAN ELEM SCH EAST	27-0702-002	PRINCIPAL	1.00	sara.grein@trinityfremont.org		
Banahan, Andy	abanahan@twinriver.esu7.org	MASTERS DEGREE PLUS HOURS	Total: 13			
TWIN RIVER PUBLIC SCHOOLS		Y	System: 1	97,000	1,200	44,712
TWIN RIVER SR HIGH SCHOOL	63-0030-001	PRINCIPAL	1.00	abanahan@twinriver.esu7.org		
Buhl, Brenda	bbuhl@twinriver.esu7.org	MASTERS DEGREE PLUS HOURS	Total: 12			
TWIN RIVER PUBLIC SCHOOLS		Y	System: 12	97,000	1,200	44,712
TWIN RIVER ELEM-GENOA	63-0030-003	PRINCIPAL	1.00	bbuhl@twinriver.esu7.org		
Lecher, Chris	clecher@twinriver.esu7.org	SPECIALIST (EDS)	Total: 15			
TWIN RIVER PUBLIC SCHOOLS		Y	System: 1	135,000	1,200	50,680
TWIN RIVER PUBLIC SCHOOLS	63-0030-000	SUPERINTENDENT	1.00	clecher@twinriver.esu7.org		

Name	Email Address	Education Attained	Total Exp			
Controlling District		Contracted	System Exp	Salary	Add Comp	Benefits
Assigned Location	Agency ID	Position	FTE	Email Address		
Swantek , Lori		BACHELORS DEGREE	Total: 21			
TWIN RIVER PUBLIC SCHOOLS		N	System: 21			
TWIN RIVER PUBLIC SCHOOLS	63-0030-000	BUSINESS MANAGER	1.00			
Albright, Cole	calbright@unpsk-12.org	MASTERS DEGREE PLUS HOURS	Total: 11			
UMO N HO N NATION PUBLIC SCHS		Y	System: 1	115,000	0	51,499
UMO N HO N NATION HIGH SCHOOL	87-0016-001	SUPERVISOR/DIRECTOR	1.00	calbright@unpsk-12.org		
Hardy, Stacie	shardy@unpsk-12.org	SPECIALIST (EDS)	Total: 22			
UMO N HO N NATION PUBLIC SCHS		Y	System: 14	171,359	0	50,598
UMO N HO N NATION PUBLIC SCHS	87-0016-000	SUPERINTENDENT	1.00	shardy@unpsk-12.org		
McKelvey, William	bmckelvey@unpsk-12.org	MASTERS DEGREE	Total: 17			
UMO N HO N NATION PUBLIC SCHS		Y	System: 1	115,000	0	51,499
UMO N HO N NATION HIGH SCHOOL	87-0016-001	PRINCIPAL	1.00	bmckelvey@unpsk-12.org		
Pickinpaugh, Jon	jpickinpaugh@unpsk-12.org	MASTERS DEGREE	Total: 15			
UMO N HO N NATION PUBLIC SCHS		Y	System: 7	118,132	0	52,048
UMO N HO N NATION MIDDLE SCH	87-0016-003	PRINCIPAL	1.00	jpickinpaugh@unpsk-12.org		
Renfro, Katie	krenfro@unpsk-12.org	MASTERS DEGREE	Total: 13			
UMO N HO N NATION PUBLIC SCHS		Y	System: 13	104,275	0	49,619
UMO N HO N NATION ELEM SCHOOL	87-0016-002	PRINCIPAL	1.00	krenfro@unpsk-12.org		
Schmidt, Joseph	jschmidt@unpsk-12.org	MASTERS DEGREE PLUS HOURS	Total: 28			
UMO N HO N NATION PUBLIC SCHS		Y	System: 28	104,275	0	41,618
UMO N HO N NATION PUBLIC SCHS	87-0016-000	ACTIVITIES/ATHLETIC DIRECTOR	1.00	jschmidt@unpsk-12.org		

Name	Email Address	Education Attained	Total Exp			
Controlling District		Contracted	System Exp	Salary	Add Comp	Benefits
Assigned Location	Agency ID	Position	FTE	Email Address		
Stansberry, Edward	estansberry@unpsk-12.org	MASTERS DEGREE	Total: 22			
UMO N HO N NATION PUBLIC SCHS		Y	System: 6	84,786	0	38,202
UMO N HO N NATION PUBLIC SCHS	87-0016-000	SUPERVISOR/DIRECTOR	1.00	estansberry@unpsk-12.org		
Wall, Karen	kwall@unpsk-12.org	SPECIALIST (EDS)	Total: 14			
UMO N HO N NATION PUBLIC SCHS		Y	System: 5	104,275	0	49,619
UMO N HO N NATION PUBLIC SCHS	87-0016-000	SPECIAL EDUCATION ADMINISTRATOR/DIRECTOR	1.00	kwall@unpsk-12.org		
Stoehr, Jeff	jstoehr@nebraska.edu	DOCTORATE	Total: 39			
UNIVERSITY OF NEBRASKA HIGH SCHOOL		N	System: 4			
UNIVERSITY OF NEBRASKA HIGH SCHOOL	55-0605-001	PRINCIPAL	1.00	jstoehr@nebraska.edu		
Nommensen, Sarah		MASTERS DEGREE PLUS HOURS	Total: 0			
UTA HALEE ACADEMY PROGRAM		N	System: 0			
UTA HALEE ACADEMY PROGRAM	28-4008-001	PRINCIPAL	1.00			
Beebout, Blake	bbeebout@vcsbadger.net	MASTERS DEGREE	Total: 18			
VALENTINE COMMUNITY SCHOOLS		Y	System: 18	85,000	6,416	41,944
VALENTINE HIGH SCHOOL	16-0006-001	ADMINISTRATIVE ACTIVITIES/ATHLETIC DIRECTOR	0.25	bbeebout@vcsbadger.net		
VALENTINE HIGH SCHOOL	16-0006-001	ASSISTANT PRINCIPAL	0.17			
VALENTINE ELEMENTARY SCHOOL	16-0006-002	ASSISTANT PRINCIPAL	0.16			
VALENTINE MIDDLE SCHOOL	16-0006-003	ADMINISTRATIVE ACTIVITIES/ATHLETIC DIRECTOR	0.25			
VALENTINE MIDDLE SCHOOL	16-0006-003	ASSISTANT PRINCIPAL	0.17			
Cronin, Andrew	acronin@vcsbadger.net	MASTERS DEGREE	Total: 25			
VALENTINE COMMUNITY SCHOOLS		Y	System: 11	118,264	4,411	21,674
VALENTINE HIGH SCHOOL	16-0006-001	PRINCIPAL	1.00	acronin@vcsbadger.net		

Name	Email Address	Education Attained	Total Exp			
Controlling District		Contracted	System Exp	Salary	Add Comp	Benefits
Assigned Location	Agency ID	Position	FTE	Email Address		
Elliott, Jay	jtelliott@vcsbadger.net	MASTERS DEGREE PLUS HOURS	Total: 23			
VALENTINE COMMUNITY SCHOOLS		Y	System: 1	97,500	0	36,942
VALENTINE ELEMENTARY SCHOOL	16-0006-002	PRINCIPAL	1.00	jtelliott@vcsbadger.net		
Halley, Michael	mhalley@vcsbadger.net	MASTERS DEGREE PLUS HOURS	Total: 33			
VALENTINE COMMUNITY SCHOOLS		Y	System: 5	161,710	0	47,804
VALENTINE COMMUNITY SCHOOLS	16-0006-000	SUPERINTENDENT	1.00	mhalley@vcsbadger.net		
Sayer, Jeff	jsayer@vcsbadger.net	MASTERS DEGREE PLUS HOURS	Total: 28			
VALENTINE COMMUNITY SCHOOLS		Y	System: 27	115,920	601	39,883
VALENTINE MIDDLE SCHOOL	16-0006-003	PRINCIPAL	0.90	jsayer@vcsbadger.net		
SIMEON SCHOOL	16-0006-005	PRINCIPAL	0.05			
CUTCOMB LAKE SCHOOL	16-0006-020	PRINCIPAL	0.05			
Faehnrich, Karla	karlafae@verdigrepublicschool.org	MASTERS DEGREE PLUS HOURS	Total: 16			
VERDIGRE PUBLIC SCHOOLS		Y	System: 5	89,156	3,605	42,289
VERDIGRE HIGH SCHOOL	54-0583-001	TEACHER	0.50	karlafae@verdigrepublicschool.org		
VERDIGRE HIGH SCHOOL	54-0583-001	ASSISTANT PRINCIPAL	0.25			
VERDIGRE ELEMENTARY SCHOOL	54-0583-002	ASSISTANT PRINCIPAL	0.25			
Kucera, Charles	chuckkucera@verdigrepublicschool.org	SPECIALIST (EDS)	Total: 27			
VERDIGRE PUBLIC SCHOOLS		Y	System: 5	126,000	1,897	49,738
VERDIGRE PUBLIC SCHOOLS	54-0583-000	SUPERINTENDENT	0.50	chuckkucera@verdigrepublicschool.org		
VERDIGRE HIGH SCHOOL	54-0583-001	PRINCIPAL	0.25			
VERDIGRE ELEMENTARY SCHOOL	54-0583-002	PRINCIPAL	0.25			
Svec, Patrick	patsvec@verdigrepublicschool.org	BACHELORS DEGREE PLUS HOURS	Total: 32			
VERDIGRE PUBLIC SCHOOLS		Y	System: 5	55,881	10,815	21,379
VERDIGRE HIGH SCHOOL	54-0583-001	TEACHER	0.87	patsvec@verdigrepublicschool.org		

Name	Email Address	Education Attained	Total Exp	System Exp	Salary	Add Comp	Benefits
Controlling District	Assigned Location	Agency ID	Contracted Position	FTE	Email Address		
	VERDIGRE HIGH SCHOOL	54-0583-001	ACTIVITIES/ATHLETIC DIRECTOR	0.13			
Rerucha , Jeanette	sr.jeanette-rerucha@cdolinc.net	MASTERS DEGREE	Total: 42				
VILLA MARIE SCHOOL		N	System: 15				
VILLA MARIE SCHOOL	55-0720-001	SPED TEACHER-FACILITATOR	0.50	sr.jeanette-rerucha@cdolinc.net			
VILLA MARIE SCHOOL	55-0720-001	PRINCIPAL	0.50				
Barry, Robert	rbarry@wahoowarriors.org	MASTERS DEGREE PLUS HOURS	Total: 12				
WAHOO PUBLIC SCHOOLS		Y	System: 11	94,100	0	42,533	
WAHOO HIGH SCHOOL	78-0039-001	ADMINISTRATIVE ACTIVITIES/ATHLETIC DIRECTOR	0.50	rbarry@wahoowarriors.org			
WAHOO HIGH SCHOOL	78-0039-001	ASSISTANT PRINCIPAL	0.25				
WAHOO MIDDLE SCHOOL	78-0039-002	ASSISTANT PRINCIPAL	0.25				
Golladay, Vernon	vgolladay@wahoowarriors.org	MASTERS DEGREE PLUS HOURS	Total: 33				
WAHOO PUBLIC SCHOOLS		Y	System: 6	129,000	0	48,650	
WAHOO HIGH SCHOOL	78-0039-001	PRINCIPAL	1.00	vgolladay@wahoowarriors.org			
Kaminski, Marc	mkaminski@wahoowarriors.org	MASTERS DEGREE PLUS HOURS	Total: 22				
WAHOO PUBLIC SCHOOLS		Y	System: 21	113,200	0	45,880	
WAHOO MIDDLE SCHOOL	78-0039-002	PRINCIPAL	1.00	mkaminski@wahoowarriors.org			
Kreifels, Benjamin	bkreifels@wahoowarriors.org	MASTERS DEGREE PLUS HOURS	Total: 17				
WAHOO PUBLIC SCHOOLS		Y	System: 8	108,200	0	45,004	
WAHOO ELEMENTARY SCHOOL	78-0039-003	PRINCIPAL	1.00	bkreifels@wahoowarriors.org			
Lavaley, Brandon	blavaley@wahoowarriors.org	SPECIALIST (EDS)	Total: 26				
WAHOO PUBLIC SCHOOLS		Y	System: 10	177,825	0	57,233	
WAHOO PUBLIC SCHOOLS	78-0039-000	SUPERINTENDENT	1.00	blavaley@wahoowarriors.org			

Name	Email Address	Education Attained	Total Exp			
Controlling District		Contracted	System Exp	Salary	Add Comp	Benefits
Assigned Location	Agency ID	Position	FTE	Email Address		
Maass, Shelley	smaass@wahoowarriors.org	MASTERS DEGREE PLUS HOURS	Total: 32			
WAHOO PUBLIC SCHOOLS		Y	System: 31	116,000	0	21,044
WAHOO PUBLIC SCHOOLS	78-0039-000	SPECIAL EDUCATION ADMINISTRATOR/DIRECTOR	1.00	smaass@wahoowarriors.org		
Snyder, Joshua	jsnyder@wahoowarriors.org	DOCTORATE	Total: 23			
WAHOO PUBLIC SCHOOLS		Y	System: 9	109,500	0	45,232
WAHOO PUBLIC SCHOOLS	78-0039-000	SUPERVISOR/DIRECTOR	1.00	jsnyder@wahoowarriors.org		
Brenn, Matt	mbrenn@wakefieldschools.org	SPECIALIST (EDS)	Total: 27			
WAKEFIELD PUBLIC SCHOOLS		Y	System: 27	84,150	9,000	43,765
WAKEFIELD HIGH SCHOOL	90-0560-001	PRINCIPAL	0.90	mbrenn@wakefieldschools.org		
WAKEFIELD HIGH SCHOOL	90-0560-001	ADMINISTRATIVE ACTIVITIES/ATHLETIC DIRECTOR	0.10			
Farup, Matthew	mfarup@wakefieldschools.org	MASTERS DEGREE PLUS HOURS	Total: 30			
WAKEFIELD PUBLIC SCHOOLS		Y	System: 6	153,180	0	47,312
WAKEFIELD PUBLIC SCHOOLS	90-0560-000	SUPERINTENDENT	1.00	mfarup@wakefieldschools.org		
Gothier, Rebecca	bgothier@wakefieldschools.org	BACHELORS DEGREE	Total: 10			
WAKEFIELD PUBLIC SCHOOLS		N	System: 10			
WAKEFIELD PUBLIC SCHOOLS	90-0560-000	BUSINESS MANAGER	1.00	bgothier@wakefieldschools.org		
Sindelar, Darren	dsindelar@wakefieldschools.org	MASTERS DEGREE PLUS HOURS	Total: 26			
WAKEFIELD PUBLIC SCHOOLS		Y	System: 2	83,940	3,000	42,676
WAKEFIELD ELEMENTARY SCHOOL	90-0560-002	PRINCIPAL	1.00	dsindelar@wakefieldschools.org		
Zach, Angela	azach@wakefieldschools.org	MASTERS DEGREE PLUS HOURS	Total: 26			
WAKEFIELD PUBLIC SCHOOLS		Y	System: 4	108,675	0	46,486
WAKEFIELD PUBLIC SCHOOLS	90-0560-000	SPECIAL EDUCATION ADMINISTRATOR/DIRECTOR	0.80	azach@wakefieldschools.org		
WAKEFIELD PUBLIC SCHOOLS	90-0560-000	SUPERVISOR/DIRECTOR	0.20			

Name	Email Address	Education Attained	Total Exp			
Controlling District		Contracted	System Exp	Salary	Add Comp	Benefits
Assigned Location	Agency ID	Position	FTE	Email Address		
Braithwait, Bob	bbraithwait@whscats.org	MASTERS DEGREE PLUS HOURS	Total: 39			
WALLACE PUBLIC SCH DIST 65 R		Y	System: 4	113,406	4,866	41,876
WALLACE HIGH SCHOOL	56-0565-001	PRINCIPAL	1.00	bbraithwait@whscats.org		
Ferguson, Joel	jferguson@whscats.org	SPECIALIST (EDS)	Total: 13			
WALLACE PUBLIC SCH DIST 65 R		Y	System: 7	153,380	0	27,238
WALLACE PUBLIC SCH DIST 65 R	56-0565-000	SUPERINTENDENT	0.50	jferguson@whscats.org		
WALLACE ELEMENTARY SCHOOL	56-0565-002	PRINCIPAL	0.50			
Hock, Elizabeth	eahock@whscats.org	MASTERS DEGREE	Total: 26			
WALLACE PUBLIC SCH DIST 65 R		Y	System: 20	65,141	14,398	41,742
WALLACE HIGH SCHOOL	56-0565-001	TEACHER	0.90	eahock@whscats.org		
WALLACE HIGH SCHOOL	56-0565-001	ACTIVITIES/ATHLETIC DIRECTOR	0.10			
Ahrends, Kirk	kahrends@walthillschool.org	SPECIALIST (EDS)	Total: 44			
WALTHILL PUBLIC SCHOOLS		Y	System: 7	35,000	0	0
WALTHILL PUBLIC SCHOOLS	87-0013-000	ASSISTANT SUPERINTENDENT	1.00	kahrends@walthillschool.org		
Petersen, Noelle	npetersen@walthillschool.org	MASTERS DEGREE PLUS HOURS	Total: 3			
WALTHILL PUBLIC SCHOOLS		Y	System: 3	100,000	0	0
WALTHILL ELEMENTARY SCHOOL	87-0013-002	PRINCIPAL	1.00	npetersen@walthillschool.org		
Sackmann, Seth	ssackmann@walthillschool.org	SPECIALIST (EDS)	Total: 6			
WALTHILL PUBLIC SCHOOLS		Y	System: 6	141,000	0	0
WALTHILL PUBLIC SCHOOLS	87-0013-000	SUPERINTENDENT	1.00	ssackmann@walthillschool.org		
Schuller, Jacob	jschuller@walthillschool.org	BACHELORS DEGREE	Total: 9			
WALTHILL PUBLIC SCHOOLS		Y	System: 9	100,000	0	0
WALTHILL ELEMENTARY SCHOOL	87-0013-002	PRINCIPAL	1.00	jschuller@walthillschool.org		

Name	Email Address	Education Attained	Total Exp			
Controlling District		Contracted	System Exp	Salary	Add Comp	Benefits
Assigned Location	Agency ID	Position	FTE	Email Address		
Benne, Clark	cbenne@wpbrncos.net	BACHELORS DEGREE PLUS HOURS	Total: 11			
WAUNETA-PALISADE PUBLIC SCHS		Y	System: 2	59,210	18,022	35,023
WAUNETA-PALISADE PUBLIC SCHS	15-0536-000	ACTIVITIES/ATHLETIC DIRECTOR	0.50	cbenne@wpbrncos.net		
WAUNETA PALISADE MIDDLE SCHOOL	15-0536-004	TEACHER	0.50			
Frecks, Joseph	josephfrecks@gmail.com	BACHELORS DEGREE PLUS HOURS	Total: 15			
WAUNETA-PALISADE PUBLIC SCHS		Y	System: 13	103,000	6,084	47,947
WAUNETA-PALISADE HIGH SCHOOL	15-0536-001	PRINCIPAL	1.00	josephfrecks@gmail.com		
Geier, Randy	rgeier724@gmail.com	MASTERS DEGREE	Total: 42			
WAUNETA-PALISADE PUBLIC SCHS		Y	System: 16	158,760	6,084	50,380
WAUNETA-PALISADE PUBLIC SCHS	15-0536-000	SUPERINTENDENT	0.50	rgeier724@gmail.com		
PALISADE ATTENDANCE CENTER	15-0536-003	PRINCIPAL	0.25			
WAUNETA PALISADE MIDDLE SCHOOL	15-0536-004	PRINCIPAL	0.25			
Anderson, Shane	shaneanderson@wausaschools.org	MASTERS DEGREE	Total: 22			
WAUSA PUBLIC SCHOOLS		Y	System: 5	100,816	7,514	35,734
WAUSA HIGH SCHOOL	54-0576-001	PRINCIPAL	1.00	shaneanderson@wausaschools.org		
Heimes, Heather	heatherheimes@wausaschools.org	MASTERS DEGREE PLUS HOURS	Total: 11			
WAUSA PUBLIC SCHOOLS		Y	System: 1	80,000	1,968	24,942
WAUSA ELEMENTARY SCHOOL	54-0576-002	SPED TEACHER-FACILITATOR	0.50	heatherheimes@wausaschools.org		
WAUSA ELEMENTARY SCHOOL	54-0576-002	PRINCIPAL	0.50			
Hoelsing, Bradley	bradhoelsing@wausaschools.org	SPECIALIST (EDS)	Total: 20			
WAUSA PUBLIC SCHOOLS		Y	System: 17	134,724	8,332	23,615
WAUSA PUBLIC SCHOOLS	54-0576-000	SUPERINTENDENT	0.80	bradhoelsing@wausaschools.org		
WAUSA ELEMENTARY SCHOOL	54-0576-002	PRINCIPAL	0.20	g		

Name	Email Address	Education Attained	Total Exp			
Controlling District		Contracted	System Exp	Salary	Add Comp	Benefits
Assigned Location	Agency ID	Position	FTE	Email Address		
Delehant, Kristin	kristin.delehant@district145.org	MASTERS DEGREE	Total: 19			
WAVERLY SCHOOL DISTRICT 145		Y	System: 3	96,408	0	44,546
WAVERLY HIGH SCHOOL	55-0145-001	ASSISTANT PRINCIPAL	1.00	kristin.delehant@district145.org		
Devney, Richard	rik.devney@district145.org	DOCTORATE	Total: 27			
WAVERLY SCHOOL DISTRICT 145		Y	System: 1	135,000	0	51,427
WAVERLY SCHOOL DISTRICT 145	55-0145-000	SUPERVISOR/DIRECTOR	1.00	rik.devney@district145.org		
Flohr, Megan	megan.flohr@district145.org	MASTERS DEGREE	Total: 19			
WAVERLY SCHOOL DISTRICT 145		Y	System: 16	113,392	0	47,574
EAGLE ELEMENTARY SCHOOL	55-0145-003	PRINCIPAL	1.00	megan.flohr@district145.org		
Mcmillan, Brad	brad.mcmillan@district145.org	MASTERS DEGREE PLUS HOURS	Total: 21			
WAVERLY SCHOOL DISTRICT 145		Y	System: 14	108,075	0	19,306
WAVERLY HIGH SCHOOL	55-0145-001	ACTIVITIES/ATHLETIC DIRECTOR	1.00	brad.mcmillan@district145.org		
Mcmillan, Delanie	delanie.mcmillan@district145.org	MASTERS DEGREE	Total: 22			
WAVERLY SCHOOL DISTRICT 145		Y	System: 14	147,215	0	53,605
WAVERLY SCHOOL DISTRICT 145	55-0145-000	SPECIAL EDUCATION ADMINISTRATOR/DIRECTOR	1.00	delanie.mcmillan@district145.org		
Patzel, Craig	craig.patzel@district145.org	MASTERS DEGREE	Total: 25			
WAVERLY SCHOOL DISTRICT 145		Y	System: 16	116,184	0	48,072
WAVERLY INTERMEDIATE SCHOOL	55-0145-006	PRINCIPAL	1.00	craig.patzel@district145.org		
Plugge, Angie	angela.plugge@district145.org	DOCTORATE	Total: 21			
WAVERLY SCHOOL DISTRICT 145		Y	System: 6	157,726	0	46,082
WAVERLY SCHOOL DISTRICT 145	55-0145-000	STAFF DEVELOPMENT DIRECTOR	1.00	angela.plugge@district145.org		

Name	Email Address	Education Attained	Total Exp			
Controlling District		Contracted	System Exp	Salary	Add Comp	Benefits
Assigned Location	Agency ID	Position	FTE	Email Address		
Renken, Sara	sara.renken@district145.org	MASTERS DEGREE PLUS HOURS	Total: 19			
WAVERLY SCHOOL DISTRICT 145		Y	System: 10	95,000	0	44,295
EVELYN HAMLOW ELEMENTARY	55-0145-004	PRINCIPAL	1.00	sara.renken@district145.org		
Ricenbaw, Ross	ross.ricenbaw@district145.org	MASTERS DEGREE	Total: 21			
WAVERLY SCHOOL DISTRICT 145		Y	System: 12	127,555	0	50,099
WAVERLY MIDDLE SCHOOL	55-0145-002	PRINCIPAL	1.00	ross.ricenbaw@district145.org		
Schere, George	george.schere@district145.org	MASTERS DEGREE	Total: 31			
WAVERLY SCHOOL DISTRICT 145		Y	System: 10	104,428	0	18,655
WAVERLY MIDDLE SCHOOL	55-0145-002	ASSISTANT PRINCIPAL	1.00	george.schere@district145.org		
Shalikow, Mikal	mikal.shalikow@district145.org	SPECIALIST (EDS)	Total: 20			
WAVERLY SCHOOL DISTRICT 145		Y	System: 3	149,968	0	36,446
WAVERLY SCHOOL DISTRICT 145	55-0145-000	BUSINESS MANAGER	1.00	mikal.shalikow@district145.org		
Shepard, Scott	scott.shepard@district145.org	MASTERS DEGREE	Total: 33			
WAVERLY SCHOOL DISTRICT 145		Y	System: 1	138,500	0	52,051
WAVERLY HIGH SCHOOL	55-0145-001	PRINCIPAL	1.00	scott.shepard@district145.org		
Worrell, Cory	cory.worrell@district145.org	DOCTORATE	Total: 27			
WAVERLY SCHOOL DISTRICT 145		Y	System: 8	193,238	0	61,896
WAVERLY SCHOOL DISTRICT 145	55-0145-000	SUPERINTENDENT	1.00	cory.worrell@district145.org		
Beair, Misty	mibeair1@waynebluedevils.org	SPECIALIST (EDS)	Total: 28			
WAYNE COMMUNITY SCHOOLS		Y	System: 24	112,225	0	48,011
WAYNE HIGH SCHOOL	90-0017-001	SPECIAL EDUCATION ADMINISTRATOR/DIRECTOR	0.10	mibeair1@waynebluedevils.org		
WAYNE HIGH SCHOOL	90-0017-001	PROGRAM SUPERVISOR/DIRECTOR	0.05			
WAYNE ELEMENTARY SCHOOL	90-0017-005	SPECIAL EDUCATION ADMINISTRATOR/DIRECTOR	0.10			
WAYNE ELEMENTARY SCHOOL	90-0017-005	PROGRAM SUPERVISOR/DIRECTOR	0.05			

Name	Email Address	Education Attained	Total Exp			
			System Exp	Salary	Add Comp	Benefits
Controlling District	Assigned Location	Contracted	FTE	Email Address		
	Agency ID	Position				
WAYNE JUNIOR HIGH SCHOOL	90-0017-006	SPECIAL EDUCATION ADMINISTRATOR/DIRECTOR	0.10			
WAYNE JUNIOR HIGH SCHOOL	90-0017-006	PROGRAM SUPERVISOR/DIRECTOR	0.05			
WAYNE EARLY LEARNING CENTER	90-0017-300	PRINCIPAL	0.40			
WAYNE EARLY LEARNING CENTER	90-0017-300	SPECIAL EDUCATION ADMINISTRATOR/DIRECTOR	0.10			
WAYNE EARLY LEARNING CENTER	90-0017-300	PROGRAM SUPERVISOR/DIRECTOR	0.05			
Diediker, Andi	andiedi1@waynebluedevils.org	MASTERS DEGREE PLUS HOURS		Total: 11		
WAYNE COMMUNITY SCHOOLS		Y		System: 7	92,000	3,208 44,471
WAYNE ELEMENTARY SCHOOL	90-0017-005	PRINCIPAL	1.00			andiedi1@waynebluedevils.org
Lenihan, Mark	malenih1@waynebluedevils.org	DOCTORATE		Total: 36		
WAYNE COMMUNITY SCHOOLS		Y		System: 16	163,106	0 50,073
WAYNE COMMUNITY SCHOOLS	90-0017-000	SUPERINTENDENT	1.00			malenih1@waynebluedevils.org
Maas, Courtney	comaas1@waynebluedevils.org	MASTERS DEGREE PLUS HOURS		Total: 20		
WAYNE COMMUNITY SCHOOLS		Y		System: 20	95,000	7,218 43,854
WAYNE ELEMENTARY SCHOOL	90-0017-005	PRINCIPAL	1.00			comaas1@waynebluedevils.org
Plager, Russ	ruplage1@waynebluedevils.org	MASTERS DEGREE		Total: 14		
WAYNE COMMUNITY SCHOOLS		Y		System: 10	109,100	0 46,125
WAYNE HIGH SCHOOL	90-0017-001	PRINCIPAL	1.00			ruplage1@waynebluedevils.org
Wragge, David	dawragg1@waynebluedevils.org	MASTERS DEGREE PLUS HOURS		Total: 15		
WAYNE COMMUNITY SCHOOLS		Y		System: 14	101,900	3,208 44,865
WAYNE JUNIOR HIGH SCHOOL	90-0017-006	PRINCIPAL	1.00			dawragg1@waynebluedevils.org
Heath, Michelle	mheath@weepingwaterps.org	MASTERS DEGREE PLUS HOURS		Total: 26		
WEeping WATER PUBLIC SCHOOLS		Y		System: 25	84,500	2,340 26,873
WEeping WATER PUBLIC SCHOOLS	13-0022-000	ADMINISTRATIVE ACTIVITIES/ATHLETIC DIRECTOR	0.25			mheath@weepingwaterps.org
WEeping WATER MIDDLE SCHOOL	13-0022-004	ASSISTANT PRINCIPAL	0.75			

Name	Email Address	Education Attained	Total Exp			
Controlling District		Contracted	System Exp	Salary	Add Comp	Benefits
Assigned Location	Agency ID	Position	FTE	Email Address		
Mozena, Mary	mmozena@weepingwaterps.org	MASTERS DEGREE PLUS HOURS	Total: 34			
WEeping WATER PUBLIC SCHOOLS		Y	System: 27	92,500	0	26,873
WEeping WATER ELEMENTARY SCHOOL	13-0022-002	PRINCIPAL	0.50	mmozena@weepingwaterps.org		
WEeping WATER MIDDLE SCHOOL	13-0022-004	PRINCIPAL	0.50			
Reiman, Kevin	kreiman@weepingwaterps.org	SPECIALIST (EDS)	Total: 31			
WEeping WATER PUBLIC SCHOOLS		Y	System: 7	0	150,400	26,873
WEeping WATER PUBLIC SCHOOLS	13-0022-000	SUPERINTENDENT	0.50	kreiman@weepingwaterps.org		
WEeping WATER HIGH SCHOOL	13-0022-001	PRINCIPAL	0.50			
Havranek, Cody	codhavranek@westholt.org	MASTERS DEGREE PLUS HOURS	Total: 17			
WEST HOLT PUBLIC SCHOOLS		Y	System: 4	108,600	172	24,088
WEST HOLT HIGH SCHOOL	45-0239-001	PRINCIPAL	1.00	codhavranek@westholt.org		
Larson, Tracy	tralarson@westholt.org	MASTERS DEGREE PLUS HOURS	Total: 21			
WEST HOLT PUBLIC SCHOOLS		Y	System: 7	108,600	3,315	48,178
ATKINSON ELEMENTARY SCHOOL	45-0239-002	PRINCIPAL	0.90	tralarson@westholt.org		
WEST HOLT LITTLE PAWS PRESCHOOL	45-0239-006	PRINCIPAL	0.10			
Neptune, Steven	steneptune@westholt.org	MASTERS DEGREE PLUS HOURS	Total: 29			
WEST HOLT PUBLIC SCHOOLS		Y	System: 15	76,147	19,393	45,271
WEST HOLT HIGH SCHOOL	45-0239-001	TEACHER	0.50	steneptune@westholt.org		
WEST HOLT HIGH SCHOOL	45-0239-001	ADMINISTRATIVE ACTIVITIES/ATHLETIC DIRECTOR	0.50			
Pistulka, Paul	paupistulka@westholt.org	SPECIALIST (EDS)	Total: 24			
WEST HOLT PUBLIC SCHOOLS		Y	System: 10	146,615	0	54,285
WEST HOLT PUBLIC SCHOOLS	45-0239-000	SUPERINTENDENT	1.00	paupistulka@westholt.org		

Name	Email Address	Education Attained	Total Exp			
Controlling District		Contracted	System Exp	Salary	Add Comp	Benefits
Assigned Location	Agency ID	Position	FTE	Email Address		
Welborn , Jenna	jenwelborn@westholt.org	BACHELORS DEGREE	Total: 4			
WEST HOLT PUBLIC SCHOOLS		N	System: 4			
WEST HOLT PUBLIC SCHOOLS	45-0239-000	BUSINESS MANAGER	1.00	jenwelborn@westholt.org		
Waddle, Clayton	clayton.waddle@nebraska.gov	DOCTORATE	Total: 25			
WEST KEARNEY HIGH SCHOOL		Y	System: 2	83,260	0	0
WEST KEARNEY HIGH SCHOOL	10-0600-001	SPECIAL EDUCATION ADMINISTRATOR/DIRECTOR	1.00	clayton.waddle@nebraska.gov		
Welch, Greg	greg.welch@nebrska.gov	SPECIALIST (EDS)	Total: 46			
WEST KEARNEY HIGH SCHOOL		Y	System: 3	96,000	0	0
WEST KEARNEY HIGH SCHOOL	10-0600-001	PRINCIPAL	1.00	greg.welch@nebrska.gov		
Faubel , Michele	mfaubel@wpcadets.net	ASSOCIATE DEGREE	Total: 11			
WEST POINT PUBLIC SCHOOLS		N	System: 11			
WEST POINT PUBLIC SCHOOLS	20-0001-000	BUSINESS MANAGER	1.00	mfaubel@wpcadets.net		
Gross, Douglas	dgross@wpcadets.net	MASTERS DEGREE PLUS HOURS	Total: 23			
WEST POINT PUBLIC SCHOOLS		Y	System: 7	113,676	0	48,356
WEST POINT ELEMENTARY SCHOOL	20-0001-002	PRINCIPAL	1.00	dgross@wpcadets.net		
Hohenthauer, Jacob	jhohenthauer@wpcadets.net	MASTERS DEGREE	Total: 13			
WEST POINT PUBLIC SCHOOLS		Y	System: 12	88,155	0	36,676
WEST POINT-BEEMER HIGH SCHOOL	20-0001-001	ADMINISTRATIVE ACTIVITIES/ATHLETIC DIRECTOR	0.25	jhohenthauer@wpcadets.net		
WEST POINT-BEEMER HIGH SCHOOL	20-0001-001	ASSISTANT PRINCIPAL	0.25			
WEST POINT - BEEMER MIDDLE SCHOOL	20-0001-004	ADMINISTRATIVE ACTIVITIES/ATHLETIC DIRECTOR	0.25			
WEST POINT - BEEMER MIDDLE SCHOOL	20-0001-004	ASSISTANT PRINCIPAL	0.25			
Lewis, Andrew	alewis@wpcadets.net	MASTERS DEGREE	Total: 16			
WEST POINT PUBLIC SCHOOLS		Y	System: 6	104,410	0	46,685
WEST POINT - BEEMER MIDDLE SCHOOL	20-0001-004	PRINCIPAL	1.00	alewis@wpcadets.net		

Name	Email Address	Education Attained	Total Exp				
Controlling District		Contracted	System Exp	Salary	Add Comp	Benefits	
Assigned Location	Agency ID	Position	FTE	Email Address			
Mitzel, Lynette	lmitzel@wpcadets.net	MASTERS DEGREE PLUS HOURS	Total: 32				
WEST POINT PUBLIC SCHOOLS		Y	System: 16	107,922	0	47,318	
WEST POINT-BEEMER HIGH SCHOOL	20-0001-001	SPECIAL EDUCATION ADMINISTRATOR/DIRECTOR	0.33	lmitzel@wpcadets.net			
WEST POINT ELEMENTARY SCHOOL	20-0001-002	SPECIAL EDUCATION ADMINISTRATOR/DIRECTOR	0.33				
WEST POINT - BEEMER MIDDLE SCHOOL	20-0001-004	SPECIAL EDUCATION ADMINISTRATOR/DIRECTOR	0.34				
Riley, Neil	nriley@wpcadets.net	SPECIALIST (EDS)	Total: 19				
WEST POINT PUBLIC SCHOOLS		Y	System: 2	112,270	0	30,211	
WEST POINT-BEEMER HIGH SCHOOL	20-0001-001	PRINCIPAL	1.00	nriley@wpcadets.net			
Shepard, Taylor	tshepard@wpcadets.net	MASTERS DEGREE	Total: 10				
WEST POINT PUBLIC SCHOOLS		Y	System: 7	65,072	17,980	24,770	
WEST POINT-BEEMER HIGH SCHOOL	20-0001-001	ASSISTANT PRINCIPAL	0.40	tshepard@wpcadets.net			
WEST POINT-BEEMER HIGH SCHOOL	20-0001-001	TEACHER-COLLABORATOR	0.24				
WEST POINT-BEEMER HIGH SCHOOL	20-0001-001	TEACHER	0.01				
WEST POINT - BEEMER MIDDLE SCHOOL	20-0001-004	TEACHER-COLLABORATOR	0.24				
WEST POINT - BEEMER MIDDLE SCHOOL	20-0001-004	ASSISTANT PRINCIPAL	0.11				
Weddle, Daniel	dweddle@wpcadets.net	SPECIALIST (EDS)	Total: 31				
WEST POINT PUBLIC SCHOOLS		Y	System: 21	154,577	0	55,734	
WEST POINT PUBLIC SCHOOLS	20-0001-000	SUPERINTENDENT	1.00	dweddle@wpcadets.net			
ARANDA, ROBERT	aranda.robert@westside66.net	MASTERS DEGREE	Total: 6				
WESTSIDE COMMUNITY SCHOOLS		Y	System: 6	155,140	0	56,619	
WESTSIDE COMMUNITY SCHOOLS	28-0066-000	SUPERVISOR/DIRECTOR	1.00	aranda.robert@westside66.net			
BAILEY, CYNTHIA	bailey.cynthia@westside66.net	MASTERS DEGREE	Total: 30				
WESTSIDE COMMUNITY SCHOOLS		Y	System: 11	114,153	0	48,840	
HILLSIDE ELEMENTARY SCHOOL	28-0066-005	PRINCIPAL	1.00	bailey.cynthia@westside66.net			

Name	Email Address	Education Attained	Total Exp			
Controlling District		Contracted	System Exp	Salary	Add Comp	Benefits
Assigned Location	Agency ID	Position	FTE	Email Address		
BECKER, SCOTT	Becker.Scott@westside66.net	MASTERS DEGREE	Total: 18			
WESTSIDE COMMUNITY SCHOOLS		Y	System: 17	110,827	0	48,209
WESTGATE ELEMENTARY SCHOOL	28-0066-013	PRINCIPAL	1.00	Becker.Scott@westside66.net		
BIEGLER, AMBER	biegler.amber@westside66.net	SPECIALIST (EDS)	Total: 13			
WESTSIDE COMMUNITY SCHOOLS		Y	System: 9	90,563	0	44,363
WESTSIDE MIDDLE SCHOOL	28-0066-018	ASSISTANT ADMINISTRATOR	1.00	biegler.amber@westside66.net		
BOOTH, ELISA	booth.elisa@westside66.net	MASTERS DEGREE	Total: 3			
WESTSIDE COMMUNITY SCHOOLS		Y	System: 3	89,735	0	35,287
WESTSIDE HIGH SCHOOL	28-0066-001	SUPERVISOR/DIRECTOR	1.00	booth.elisa@westside66.net		
CARLSON, DANIEL	Carlson.Daniel@westside66.net	MASTERS DEGREE	Total: 27			
WESTSIDE COMMUNITY SCHOOLS		Y	System: 25	78,274	12,079	43,197
WESTSIDE MIDDLE SCHOOL	28-0066-018	TEACHER-COLLABORATOR	0.50	Carlson.Daniel@westside66.net		
WESTSIDE MIDDLE SCHOOL	28-0066-018	ACTIVITIES/ATHLETIC DIRECTOR	0.50			
DADA, MOBOLAJI	dada.tola@westside66.net	MASTERS DEGREE	Total: 6			
WESTSIDE COMMUNITY SCHOOLS		Y	System: 6	115,465	0	49,089
WESTSIDE HIGH SCHOOL	28-0066-001	ASSISTANT PRINCIPAL	1.00	dada.tola@westside66.net		
DE LA CRUZ, KIMBERLY RAE	delacruz.kimberly@westside66.net	MASTERS DEGREE PLUS HOURS	Total: 21			
WESTSIDE COMMUNITY SCHOOLS		Y	System: 21	144,017	0	54,508
WESTSIDE COMMUNITY SCHOOLS	28-0066-000	SUPERVISOR/DIRECTOR	1.00	delacruz.kimberly@westside66.net		
DOSTAL, JAY	dostal.jay@westside66.net	DOCTORATE	Total: 3			
WESTSIDE COMMUNITY SCHOOLS		Y	System: 3	169,968	0	59,348
WESTSIDE HIGH SCHOOL	28-0066-001	PRINCIPAL	1.00	dostal.jay@westside66.net		

Name	Email Address	Education Attained	Total Exp				
Controlling District		Contracted	System Exp	Salary	Add Comp	Benefits	
Assigned Location	Agency ID	Position	FTE	Email Address			
EHLERS, SARAH	ehlers.sarah@westside66.net	MASTERS DEGREE PLUS HOURS	Total: 18				
WESTSIDE COMMUNITY SCHOOLS		Y	System: 18	74,822	10,070	42,160	
WESTSIDE COMMUNITY SCHOOLS	28-0066-000	COORDINATOR	1.00	ehlers.sarah@westside66.net			
EYMANN, KIMBERLY	Eymann.Kimberly@westside66.net	MASTERS DEGREE PLUS HOURS	Total: 24				
WESTSIDE COMMUNITY SCHOOLS		Y	System: 23	131,217	0	52,079	
WESTSIDE MIDDLE SCHOOL	28-0066-018	PRINCIPAL	1.00	Eymann.Kimberly@westside66.net			
GABRIAL, BRIAN	gabrial.brian@westside66.net	MASTERS DEGREE	Total: 10				
WESTSIDE COMMUNITY SCHOOLS		Y	System: 10	178,292	0	60,412	
WESTSIDE COMMUNITY SCHOOLS	28-0066-000	BUSINESS MANAGER	1.00	gabrial.brian@westside66.net			
HARR, JENNIFER	Harr.Jennifer@westside66.net	MASTERS DEGREE	Total: 27				
WESTSIDE COMMUNITY SCHOOLS		Y	System: 21	127,897	0	51,449	
CARL A SWANSON ELEMENTARY SCHOOL	28-0066-003	PRINCIPAL	1.00	Harr.Jennifer@westside66.net			
HAYNES, ANDREA	haynes.andrea@westside66.net	DOCTORATE	Total: 23				
WESTSIDE COMMUNITY SCHOOLS		Y	System: 4	195,254	0	62,579	
WESTSIDE COMMUNITY SCHOOLS	28-0066-000	ASSISTANT SUPERINTENDENT	1.00	haynes.andrea@westside66.net			
HERZOG, DANIELLE	herzog.danielle@westside66.net	MASTERS DEGREE PLUS HOURS	Total: 2				
WESTSIDE COMMUNITY SCHOOLS		Y	System: 2	76,940	0	41,778	
WESTSIDE COMMUNITY SCHOOLS	28-0066-000	COORDINATOR	1.00	herzog.danielle@westside66.net			
HIGGINBOTHAM, GARRET	Higginbotham.Garret@westside66.net	DOCTORATE	Total: 21				
WESTSIDE COMMUNITY SCHOOLS		Y	System: 21	117,441	0	49,464	
ROCKBROOK ELEMENTARY SCHOOL	28-0066-010	PRINCIPAL	1.00	Higginbotham.Garret@westside66.net			

Name	Email Address	Education Attained	Total Exp			
Controlling District		Contracted	System Exp	Salary	Add Comp	Benefits
Assigned Location	Agency ID	Position	FTE	Email Address		
HORNUNG, STEPHANIE	Hornung.Stephanie@westside66.net	MASTERS DEGREE	Total: 26			
WESTSIDE COMMUNITY SCHOOLS		Y	System: 24	125,455	0	24,594
LOVELAND ELEMENTARY SCHOOL	28-0066-007	PRINCIPAL	1.00	Hornung.Stephanie@westside66.net		
JAGELS, GLEN	Jagels.Glen@westside66.net	SPECIALIST (EDS)	Total: 26			
WESTSIDE COMMUNITY SCHOOLS		Y	System: 26	119,183	0	49,795
OAKDALE ELEMENTARY SCHOOL	28-0066-008	PRINCIPAL	1.00	Jagels.Glen@westside66.net		
JESSOP, KAMI	Jessop.Kami@westside66.net	DOCTORATE	Total: 22			
WESTSIDE COMMUNITY SCHOOLS		Y	System: 22	152,495	0	56,117
WESTSIDE COMMUNITY SCHOOLS	28-0066-000	SPECIAL EDUCATION ADMINISTRATOR/DIRECTOR	1.00	Jessop.Kami@westside66.net		
JOHNSON, KELLON	johnson.kellon@westside66.net	MASTERS DEGREE	Total: 3			
WESTSIDE COMMUNITY SCHOOLS		Y	System: 3	55,709	7,200	33,892
WESTSIDE MIDDLE SCHOOL	28-0066-018	ASSISTANT ADMINISTRATOR	1.00	johnson.kellon@westside66.net		
KERKMAN, NICOLE	kerkman.nicole@westside66.net	SPECIALIST (EDS)	Total: 4			
WESTSIDE COMMUNITY SCHOOLS		Y	System: 4	68,500	13,227	25,173
WESTSIDE HIGH SCHOOL	28-0066-001	COORDINATOR	1.00	kerkman.nicole@westside66.net		
KERKMAN, THOMAS	Kerkman.Thomas@westside66.net	MASTERS DEGREE	Total: 16			
WESTSIDE COMMUNITY SCHOOLS		Y	System: 16	130,847	0	26,221
WESTSIDE HIGH SCHOOL	28-0066-001	ADMINISTRATIVE ACTIVITIES/ATHLETIC DIRECTOR	0.50	Kerkman.Thomas@westside66.net		
WESTSIDE HIGH SCHOOL	28-0066-001	ASSISTANT PRINCIPAL	0.50			
LEWIS, KERRI	lewis.kerri@westside66.net	MASTERS DEGREE PLUS HOURS	Total: 18			
WESTSIDE COMMUNITY SCHOOLS		Y	System: 18	87,840	0	26,460
HILLSIDE ELEMENTARY SCHOOL	28-0066-005	ASSISTANT PRINCIPAL	1.00	lewis.kerri@westside66.net		

Name	Email Address	Education Attained	Total Exp			
Controlling District		Contracted	System Exp	Salary	Add Comp	Benefits
Assigned Location	Agency ID	Position	FTE	Email Address		
LUCAS, MICHAEL	lucas.mike@westside66.net	DOCTORATE	Total: 6			
WESTSIDE COMMUNITY SCHOOLS		Y	System: 6	262,233	0	71,137
WESTSIDE COMMUNITY SCHOOLS	28-0066-000	SUPERINTENDENT	1.00	lucas.mike@westside66.net		
MANN, LAURA	Mann.Laura@westside66.net	MASTERS DEGREE	Total: 27			
WESTSIDE COMMUNITY SCHOOLS		Y	System: 26	120,000	0	49,950
WESTSIDE COMMUNITY SCHOOLS	28-0066-000	STAFF DEVELOPMENT DIRECTOR	1.00	Mann.Laura@westside66.net		
MCGUIRE, QUINN	McGuire.Quinn@westside66.net	MASTERS DEGREE	Total: 18			
WESTSIDE COMMUNITY SCHOOLS		Y	System: 18	101,948	0	46,524
PADDOCK ROAD ELEMENTARY SCHOOL	28-0066-009	PRINCIPAL	1.00	McGuire.Quinn@westside66.net		
MCLEAN, KIRA	Mclean.Kira@westside66.net	MASTERS DEGREE PLUS HOURS	Total: 16			
WESTSIDE COMMUNITY SCHOOLS		Y	System: 16	93,820	0	44,982
WESTBROOK ELEMENTARY SCHOOL	28-0066-023	ASSISTANT PRINCIPAL	1.00	Mclean.Kira@westside66.net		
MCMEEKIN, MOLLY	Mcmeekin.Molly@westside66.net	MASTERS DEGREE	Total: 16			
WESTSIDE COMMUNITY SCHOOLS		Y	System: 16	75,440	0	41,493
PADDOCK ROAD ELEMENTARY SCHOOL	28-0066-009	ASSISTANT PRINCIPAL	1.00	Mcmeekin.Molly@westside66.net		
METZLER, BRADLEY	Metzler.Bradley@westside66.net	MASTERS DEGREE PLUS HOURS	Total: 12			
WESTSIDE COMMUNITY SCHOOLS		Y	System: 12	65,963	10,070	40,479
WESTSIDE HIGH SCHOOL	28-0066-001	ASSISTANT ADMINISTRATOR	1.00	Metzler.Bradley@westside66.net		
PATTERSON, MICHELLE	Patterson.Michelle@westside66.net	MASTERS DEGREE PLUS HOURS	Total: 29			
WESTSIDE COMMUNITY SCHOOLS		Y	System: 29	123,294	0	41,655
SUNSET HILLS ELEMENTARY SCHOOL	28-0066-011	PRINCIPAL	1.00	Patterson.Michelle@westside66.net		

Name	Email Address	Education Attained	Total Exp			
Controlling District		Contracted	System Exp	Salary	Add Comp	Benefits
Assigned Location	Agency ID	Position	FTE	Email Address		
RASGORSHEK, LOIS	rasgorshek.lois@westside66.net	MASTERS DEGREE	Total: 11			
WESTSIDE COMMUNITY SCHOOLS		Y	System: 11	115,465	0	49,089
WESTSIDE HIGH SCHOOL	28-0066-001	ASSISTANT PRINCIPAL	1.00	rasgorshek.lois@westside66.net		
RHODES, JORDAN	Rhodes.Jordan@westside66.net	DOCTORATE	Total: 13			
WESTSIDE COMMUNITY SCHOOLS		Y	System: 13	95,214	0	45,246
WESTSIDE MIDDLE SCHOOL	28-0066-018	ASSISTANT PRINCIPAL	1.00	Rhodes.Jordan@westside66.net		
ROGERS, HEATHER	rogers.heather@westside66.net	MASTERS DEGREE	Total: 1			
WESTSIDE COMMUNITY SCHOOLS		Y	System: 1	123,900	0	50,690
WESTSIDE HIGH SCHOOL WEST CAMPUS	28-0066-024	ASSISTANT PRINCIPAL	1.00	rogers.heather@westside66.net		
RUNDE, KENDAL	runde.kendal@westside66.net	MASTERS DEGREE	Total: 3			
WESTSIDE COMMUNITY SCHOOLS		Y	System: 3	89,597	0	44,180
WESTGATE ELEMENTARY SCHOOL	28-0066-013	ASSISTANT PRINCIPAL	1.00	runde.kendal@westside66.net		
SCHAU, SARAH	Schau.Sarah@westside66.net	MASTERS DEGREE PLUS HOURS	Total: 21			
WESTSIDE COMMUNITY SCHOOLS		Y	System: 19	102,362	0	46,603
WESTSIDE HIGH SCHOOL	28-0066-001	ASSISTANT PRINCIPAL	1.00	Schau.Sarah@westside66.net		
STEVENS, BRIAN	Stevens.Brian@westside66.net	DOCTORATE	Total: 15			
WESTSIDE COMMUNITY SCHOOLS		Y	System: 15	117,478	0	49,471
WESTBROOK ELEMENTARY SCHOOL	28-0066-023	PRINCIPAL	1.00	Stevens.Brian@westside66.net		
TAPP, KELCY	tapp.kelcy@westside66.net	DOCTORATE	Total: 4			
WESTSIDE COMMUNITY SCHOOLS		Y	System: 4	142,044	0	54,134
WESTSIDE COMMUNITY SCHOOLS	28-0066-000	SUPERVISOR/DIRECTOR	1.00	tapp.kelcy@westside66.net		

Name	Email Address	Education Attained	Total Exp				
Controlling District		Contracted	System Exp	Salary	Add Comp	Benefits	
Assigned Location	Agency ID	Position	FTE	Email Address			
VLCEK, EMILY	Vlcek.Emily@westside66.net	MASTERS DEGREE PLUS HOURS	Total: 12				
WESTSIDE COMMUNITY SCHOOLS		Y	System: 12	66,097	7,200	39,960	
WESTSIDE HIGH SCHOOL	28-0066-001	ASSISTANT ADMINISTRATOR	1.00	Vlcek.Emily@westside66.net			
WANE, ANDREW	wane.andrew@westside66.net	MASTERS DEGREE	Total: 5				
WESTSIDE COMMUNITY SCHOOLS		Y	System: 5	137,904	0	53,348	
WESTSIDE COMMUNITY SCHOOLS	28-0066-000	SUPERVISOR/DIRECTOR	1.00	wane.andrew@westside66.net			
WEICHEL, MARK	Weichel.Mark@westside66.net	DOCTORATE	Total: 20				
WESTSIDE COMMUNITY SCHOOLS		Y	System: 20	206,313	0	63,992	
WESTSIDE COMMUNITY SCHOOLS	28-0066-000	ASSISTANT SUPERINTENDENT	1.00	Weichel.Mark@westside66.net			
WESTFALL, BELINDA	westfall.belinda@westside66.net	MASTERS DEGREE	Total: 7				
WESTSIDE COMMUNITY SCHOOLS		Y	System: 7	121,332	0	50,203	
PRAIRIE LANE ELEMENTARY SCHOOL	28-0066-016	PRINCIPAL	1.00	westfall.belinda@westside66.net			
Kliver, Daniel	dkliver@wbroncs.org	SPECIALIST (EDS)	Total: 21				
WHEELER CENTRAL SCHOOLS		Y	System: 3	127,500	0	49,695	
WHEELER CENTRAL SCHOOLS	92-0045-000	SUPERINTENDENT	1.00	dkliver@wbroncs.org			
Pelster, Andrea	apelster@wbroncs.org	BACHELORS DEGREE	Total: 3				
WHEELER CENTRAL SCHOOLS		Y	System: 3	50,000	0	18,480	
WHEELER CENTRAL SCHOOLS	92-0045-000	BUSINESS MANAGER	1.00	apelster@wbroncs.org			
Reiter, Makayla	mreiter@wbroncs.org	MASTERS DEGREE PLUS HOURS	Total: 11				
WHEELER CENTRAL SCHOOLS		Y	System: 7	80,000	0	41,369	
WHEELER CENTRAL HIGH	92-0045-001	PRINCIPAL	0.50	mreiter@wbroncs.org			
WHEELER CENTRAL ELEMENTARY #45	92-0045-002	PRINCIPAL	0.50				

Name	Email Address	Education Attained	Total Exp			
Controlling District		Contracted	System Exp	Salary	Add Comp	Benefits
Assigned Location	Agency ID	Position	FTE	Email Address		
Braithwait, Anthony	tony.braithwait@wilberclatonia.org	BACHELORS DEGREE	Total: 14			
WILBER-CLATONIA PUBLIC SCHOOLS		Y	System: 8	93,460	8,000	45,088
WILBER-CLATONIA HIGH SCHOOL	76-0082-001	SPECIAL EDUCATION ADMINISTRATOR/DIRECTOR	0.33	tony.braithwait@wilberclatonia.org		
ELEMENTARY SCHOOL AT WILBER	76-0082-002	SPECIAL EDUCATION ADMINISTRATOR/DIRECTOR	0.33			
WILBER-CLATONIA MIDDLE SCHOOL	76-0082-003	SPECIAL EDUCATION ADMINISTRATOR/DIRECTOR	0.33			
Conway, Daniel	dan.conway@wilberclatonia.org	MASTERS DEGREE PLUS HOURS	Total: 20			
WILBER-CLATONIA PUBLIC SCHOOLS		Y	System: 5	80,435	10,547	29,306
WILBER-CLATONIA HIGH SCHOOL	76-0082-001	TEACHER	1.00	dan.conway@wilberclatonia.org		
WILBER-CLATONIA HIGH SCHOOL	76-0082-001	ASSISTANT ADMINISTRATOR	0.33			
ELEMENTARY SCHOOL AT WILBER	76-0082-002	ASSISTANT ADMINISTRATOR	0.33			
WILBER-CLATONIA MIDDLE SCHOOL	76-0082-003	ASSISTANT ADMINISTRATOR	0.33			
Furstenau, Shannon	shannon.furstenau@wilberclatonia.org	MASTERS DEGREE	Total: 22			
WILBER-CLATONIA PUBLIC SCHOOLS		Y	System: 3	111,890	0	19,988
WILBER-CLATONIA HIGH SCHOOL	76-0082-001	PRINCIPAL	0.50	shannon.furstenau@wilberclatonia.org		
WILBER-CLATONIA MIDDLE SCHOOL	76-0082-003	PRINCIPAL	0.50			
Petersen, Justin	justin.petersen@wilberclatonia.org	MASTERS DEGREE	Total: 11			
WILBER-CLATONIA PUBLIC SCHOOLS		Y	System: 1	140,000	0	53,528
WILBER-CLATONIA PUBLIC SCHOOLS	76-0082-000	SUPERINTENDENT	1.00	justin.petersen@wilberclatonia.org		
Radcliff, Christine	christine.radcliff@wilberclatonia.org	MASTERS DEGREE	Total: 23			
WILBER-CLATONIA PUBLIC SCHOOLS		Y	System: 12	110,515	0	47,455
ELEMENTARY SCHOOL AT WILBER	76-0082-002	PRINCIPAL	1.00	christine.radcliff@wilberclatonia.org		

Name	Email Address	Education Attained	Total Exp			
Controlling District		Contracted	System Exp	Salary	Add Comp	Benefits
Assigned Location	Agency ID	Position	FTE	Email Address		
Glenn, Jordan	jordan.glenn@whfalcons.org	MASTERS DEGREE	Total: 11			
WILCOX-HILDRETH PUBLIC SCHOOLS		Y	System: 11	85,000	1,200	42,796
WILCOX-HILDRETH JR/SR HIGH SCHOOL	50-0001-001	ASSISTANT PRINCIPAL	1.00	jordan.glenn@whfalcons.org		
Muhlbach, Joee	joe.muhlbach@whfalcons.org	BACHELORS DEGREE PLUS HOURS	Total: 8			
WILCOX-HILDRETH PUBLIC SCHOOLS		Y	System: 5	100,000	1,200	45,426
WILCOX-HILDRETH JR/SR HIGH SCHOOL	50-0001-001	PRINCIPAL	0.34	joe.muhlbach@whfalcons.org		
WILCOX-HILDRETH UPPER ELEMENTARY	50-0001-002	PRINCIPAL	0.33			
WILCOX-HILDRETH ELEMENTARY SCHOOL	50-0001-003	PRINCIPAL	0.33			
Patterson, Justin	justin.patterson@whfalcons.org	SPECIALIST (EDS)	Total: 19			
WILCOX-HILDRETH PUBLIC SCHOOLS		Y	System: 19	152,167	7,847	55,736
WILCOX-HILDRETH PUBLIC SCHOOLS	50-0001-000	SUPERINTENDENT	1.00	justin.patterson@whfalcons.org		
Gubbels, Joseph	jgubbels@winnebago12.org	MASTERS DEGREE	Total: 22			
WINNEBAGO PUBLIC SCHOOLS DISTRICT 17		Y	System: 22	106,678	5,000	47,652
WINNEBAGO PUBLIC SCHOOLS DISTRICT 17	87-0017-000	SPECIAL EDUCATION ADMINISTRATOR/DIRECTOR	1.00	jgubbels@winnebago12.org		
Harlan, Adavia	aharlan@winnebago12.org	BACHELORS DEGREE	Total: 6			
WINNEBAGO PUBLIC SCHOOLS DISTRICT 17		Y	System: 6	72,583	12,097	23,569
WINNEBAGO PUBLIC SCHOOLS DISTRICT 17	87-0017-000	BUSINESS MANAGER	1.00	aharlan@winnebago12.org		
LAPOINTE, Jade	jlapointe@winnebago12.org	MASTERS DEGREE	Total: 8			
WINNEBAGO PUBLIC SCHOOLS DISTRICT 17		Y	System: 8	111,573	3,000	48,515
WINNEBAGO ELEMENTARY SCHOOL	87-0017-002	PRINCIPAL	1.00	jlapointe@winnebago12.org		

Name	Email Address	Education Attained	Total Exp			
Controlling District		Contracted	System Exp	Salary	Add Comp	Benefits
Assigned Location	Agency ID	Position	FTE	Email Address		
Routon, Romi	rrouton@winnebagok12.org	HIGH SCHOOL DIPLOMA/GED	Total: 16			
WINNEBAGO PUBLIC SCHOOLS DISTRICT						
17		Y	System: 16	45,217	12,000	10,199
WINNEBAGO PUBLIC SCHOOLS DISTRICT	87-0017-000	BUSINESS MANAGER	1.00	rrouton@winnebagok12.org		
17						
Stoner, Robert	rstoner@winnebagok12.org	BACHELORS DEGREE	Total: 8			
WINNEBAGO PUBLIC SCHOOLS DISTRICT						
17		Y	System: 8	103,966	3,000	36,680
WINNEBAGO HIGH SCHOOL	87-0017-001	ASSISTANT ADMINISTRATOR	0.75	rstoner@winnebagok12.org		
WINNEBAGO ELEMENTARY SCHOOL	87-0017-002	ASSISTANT ADMINISTRATOR	0.25			
Tranmer, Adam	atranmer@winnebagok12.org	BACHELORS DEGREE	Total: 12			
WINNEBAGO PUBLIC SCHOOLS DISTRICT						
17		Y	System: 10	106,260	13,217	47,594
WINNEBAGO PUBLIC SCHOOLS DISTRICT	87-0017-000	ACTIVITIES/ATHLETIC DIRECTOR	1.00	atranmer@winnebagok12.org		
17						
Turner, Kamau	kturner@winnebagok12.org	SPECIALIST (EDS)	Total: 3			
WINNEBAGO PUBLIC SCHOOLS DISTRICT						
17		Y	System: 3	165,000	2,500	55,347
WINNEBAGO PUBLIC SCHOOLS DISTRICT	87-0017-000	SUPERINTENDENT	1.00	kturner@winnebagok12.org		
17						
Vickery, David	dvickery@winnebagok12.org	MASTERS DEGREE	Total: 18			
WINNEBAGO PUBLIC SCHOOLS DISTRICT						
17		Y	System: 2	111,573	3,000	48,519
WINNEBAGO ELEMENTARY SCHOOL	87-0017-002	PRINCIPAL	1.00	dvickery@winnebagok12.org		
Wall, Everett	ewall@winnebagok12.org	MASTERS DEGREE	Total: 3			
WINNEBAGO PUBLIC SCHOOLS DISTRICT						
17		Y	System: 3	111,573	3,000	38,633
WINNEBAGO HIGH SCHOOL	87-0017-001	PRINCIPAL	1.00	ewall@winnebagok12.org		

Name	Email Address	Education Attained	Total Exp			
Controlling District		Contracted	System Exp	Salary	Add Comp	Benefits
Assigned Location	Agency ID	Position	FTE	Email Address		
Knust, April	aknust@winsidewildcats.org	BACHELORS DEGREE	Total: 25			
WINSIDE PUBLIC SCHOOLS		Y	System: 1	85,000	0	41,803
WINSIDE ELEMENTARY SCHOOL	90-0595-002	PRINCIPAL	1.00	aknust@winsidewildcats.org		
Offner, Andrew	aoffner@winsidewildcats.org	SPECIALIST (EDS)	Total: 20			
WINSIDE PUBLIC SCHOOLS		Y	System: 6	130,000	0	49,944
WINSIDE PUBLIC SCHOOLS	90-0595-000	SUPERINTENDENT	1.00	aoffner@winsidewildcats.org		
Schmit, Davis	dschmit@winsidewildcats.org	BACHELORS DEGREE	Total: 12			
WINSIDE PUBLIC SCHOOLS		Y	System: 1	85,000	5,565	42,779
WINSIDE HIGH SCHOOL	90-0595-001	PRINCIPAL	1.00	dschmit@winsidewildcats.org		
Boyer, Chad	cboyer@igators.org	SPECIALIST (EDS)	Total: 26			
WISNER-PILGER PUBLIC SCHOOLS		Y	System: 13	155,036	0	56,770
WISNER-PILGER PUBLIC SCHOOLS	20-0030-000	SUPERINTENDENT	1.00	cboyer@igators.org		
Butterfield, Aric	abutterfield@igators.org	SPECIALIST (EDS)	Total: 15			
WISNER-PILGER PUBLIC SCHOOLS		Y	System: 7	99,657	0	45,886
WISNER-PILGER HIGH SCHOOL	20-0030-001	PRINCIPAL	1.00	abutterfield@igators.org		
Polk, Jason	jpolk@igators.org	MASTERS DEGREE PLUS HOURS	Total: 29			
WISNER-PILGER PUBLIC SCHOOLS		Y	System: 6	75,270	12,175	43,386
WISNER-PILGER HIGH SCHOOL	20-0030-001	ADMINISTRATIVE ACTIVITIES/ATHLETIC DIRECTOR	0.75	jpolk@igators.org		
WISNER-PILGER HIGH SCHOOL	20-0030-001	TEACHER	0.25			
Porter, Mark	mporter@igators.org	SPECIALIST (EDS)	Total: 18			
WISNER-PILGER PUBLIC SCHOOLS		Y	System: 15	116,372	0	48,898
WISNER-PILGER ELEM SCHOOL	20-0030-002	PRINCIPAL	1.00	mporter@igators.org		

Name	Email Address	Education Attained	Total Exp			
Controlling District		Contracted	System Exp	Salary	Add Comp	Benefits
Assigned Location	Agency ID	Position	FTE	Email Address		
Hirchert, Scott	shirchert@wrrsd.org	BACHELORS DEGREE	Total: 33			
WOOD RIVER RURAL SCHOOLS		Y	System: 4	101,724	0	25,853
WOOD RIVER RURAL HIGH SCHOOL	40-0083-001	ASSISTANT PRINCIPAL	1.00	shirchert@wrrsd.org		
Klanecky, Kelly	kklanecky@wrrsd.org	MASTERS DEGREE	Total: 20			
WOOD RIVER RURAL SCHOOLS		Y	System: 6	119,104	0	25,853
WOOD RIVER ELEMENTARY SCHOOL	40-0083-003	PRINCIPAL	1.00	kklanecky@wrrsd.org		
Pietrzak, Christopher	cpietrzak@wrrsd.org	MASTERS DEGREE	Total: 19			
WOOD RIVER RURAL SCHOOLS		Y	System: 2	119,600	0	25,853
WOOD RIVER RURAL HIGH SCHOOL	40-0083-001	PRINCIPAL	0.50	cpietrzak@wrrsd.org		
WOOD RIVER RURAL MIDDLE SCHOOL	40-0083-002	PRINCIPAL	0.50			
Zessin, Terry	tzessin@wrrsd.org	SPECIALIST (EDS)	Total: 25			
WOOD RIVER RURAL SCHOOLS		Y	System: 17	155,500	0	25,853
WOOD RIVER RURAL SCHOOLS	40-0083-000	SUPERINTENDENT	1.00	tzessin@wrrsd.org		
Francis, Kim	kim.francis@wynotpublicschools.org	MASTERS DEGREE PLUS HOURS	Total: 11			
WYNOT PUBLIC SCHOOLS		Y	System: 3	94,600	12,000	558
WYNOT ELEMENTARY SCHOOL	14-0101-002	PRINCIPAL	0.50	kim.francis@wynotpublicschools.org		
WYNOT MIDDLE SCHOOL	14-0101-003	PRINCIPAL	0.50			
Hans, Paul	paul.hans@wynotpublicschools.org	MASTERS DEGREE PLUS HOURS	Total: 36			
WYNOT PUBLIC SCHOOLS		Y	System: 4	142,500	750	29,661
WYNOT PUBLIC SCHOOLS	14-0101-000	SUPERINTENDENT	0.75	paul.hans@wynotpublicschools.org		
WYNOT HIGH SCHOOL	14-0101-001	PRINCIPAL	0.25			

Name	Email Address	Education Attained	Total Exp			
Controlling District		Contracted	System Exp	Salary	Add Comp	Benefits
Assigned Location	Agency ID	Position	FTE	Email Address		
Sydow, Nancy	nancy.sydow@wynotpublicschools.org	HIGH SCHOOL DIPLOMA/GED	Total: 19			
WYNOT PUBLIC SCHOOLS		N	System: 11			
WYNOT PUBLIC SCHOOLS	14-0101-000	BUSINESS MANAGER	1.00	nancy.sydow@wynotpublicschools.org		
Wieseler, Tammy	tammy.wieseler@wynotpublicschools.org	MASTERS DEGREE	Total: 31			
WYNOT PUBLIC SCHOOLS		N	System: 10			
WYNOT HIGH SCHOOL	14-0101-001	TEACHER	0.25	tammy.wieseler@wynotpublicschools.org		
WYNOT HIGH SCHOOL	14-0101-001	SCHOOL NURSE	0.18			
WYNOT HIGH SCHOOL	14-0101-001	ACTIVITIES/ATHLETIC DIRECTOR	0.01			
WYNOT ELEMENTARY SCHOOL	14-0101-002	SCHOOL NURSE	0.38			
WYNOT MIDDLE SCHOOL	14-0101-003	SCHOOL NURSE	0.18			
Bartholomew, Mitchell	mitch.bartholomew@yorkdukes.org	DOCTORATE	Total: 26			
YORK PUBLIC SCHOOLS		Y	System: 26	162,024	0	29,000
YORK PUBLIC SCHOOLS	93-0012-000	SUPERINTENDENT	1.00	mitch.bartholomew@yorkdukes.org		
Burger, Kathryn	katie.burger@yorkdukes.org	MASTERS DEGREE PLUS HOURS	Total: 15			
YORK PUBLIC SCHOOLS		Y	System: 15	98,913	0	44,648
YORK PUBLIC SCHOOLS	93-0012-000	PROGRAM CONSULTANT/COORDINATOR	0.07	katie.burger@yorkdukes.org		
YORK ELEMENTARY SCHOOL	93-0012-007	PRINCIPAL	0.50			
PRESCHOOL LEARNING ACADEMY	93-0012-008	PROGRAM CONSULTANT/COORDINATOR	0.50			
Ericson, Elizabeth	beth.ericson@yorkdukes.org	DOCTORATE	Total: 28			
YORK PUBLIC SCHOOLS		Y	System: 15	134,701	0	51,014
YORK PUBLIC SCHOOLS	93-0012-000	SPECIAL EDUCATION ADMINISTRATOR/DIRECTOR	0.80	beth.ericson@yorkdukes.org		
YORK PUBLIC SCHOOLS	93-0012-000	SUPERVISOR/DIRECTOR	0.20			

Name	Email Address	Education Attained	Contracted	Total Exp		
				System Exp	Salary	Add Comp
Controlling District	Agency ID	Position	FTE	Email Address		
Assigned Location						
Flynn, Daniel	dan.flynn@yorkdukes.org	MASTERS DEGREE		Total: 7		
YORK PUBLIC SCHOOLS		Y		System: 2	83,538	0 41,913
YORK ELEMENTARY SCHOOL	93-0012-007	ASSISTANT PRINCIPAL	0.50		dan.flynn@yorkdukes.org	
PRESCHOOL LEARNING ACADEMY	93-0012-008	PROGRAM CONSULTANT/COORDINATOR	0.50			
Gralheer, Brian	brian.gralheer@yorkdukes.org	MASTERS DEGREE PLUS HOURS		Total: 12		
YORK PUBLIC SCHOOLS		Y		System: 2	113,850	0 20,431
YORK HIGH SCHOOL	93-0012-001	PRINCIPAL	1.00		brian.gralheer@yorkdukes.org	
Herman, Tyler	tyler.herman@yorkdukes.org	MASTERS DEGREE		Total: 19		
YORK PUBLIC SCHOOLS		Y		System: 6	111,086	0 46,813
YORK HIGH SCHOOL	93-0012-001	ASSISTANT PRINCIPAL	1.00		tyler.herman@yorkdukes.org	
Loosvelt, Kenneth	kenny.loosvelt@yorkdukes.org	SPECIALIST (EDS)		Total: 26		
YORK PUBLIC SCHOOLS		Y		System: 10	117,342	0 21,053
YORK MIDDLE SCHOOL	93-0012-003	PRINCIPAL	1.00		kenny.loosvelt@yorkdukes.org	
Hoegh, Trevor	thoegh@yutanps.org	MASTERS DEGREE		Total: 25		
YUTAN PUBLIC SCHOOLS		Y		System: 14	109,687	0 38,504
YUTAN ELEMENTARY SCHOOL	78-0009-002	PRINCIPAL	1.00		thoegh@yutanps.org	
Jurey , Lindsey	ljurey@yutanps.org	BACHELORS DEGREE		Total: 6		
YUTAN PUBLIC SCHOOLS		N		System: 6		
YUTAN PUBLIC SCHOOLS	78-0009-000	BUSINESS MANAGER	1.00		ljurey@yutanps.org	
Lynch, Joshua	jlynch@yutanps.org	SPECIALIST (EDS)		Total: 8		
YUTAN PUBLIC SCHOOLS		Y		System: 4	83,116	0 25,179
YUTAN HIGH SCHOOL	78-0009-001	ADMINISTRATIVE ACTIVITIES/ATHLETIC DIRECTOR	1.00		jlynch@yutanps.org	

Name	Email Address	Education Attained	Total Exp			
Controlling District		Contracted	System Exp	Salary	Add Comp	Benefits
Assigned Location	Agency ID	Position	FTE	Email Address		
Novotny, Stefanie	snovotny@yutanps.org		MASTERS DEGREE PLUS HOURS	Total: 19		
YUTAN PUBLIC SCHOOLS		Y		System: 2	107,120	0 29,542
YUTAN HIGH SCHOOL	78-0009-001	PRINCIPAL	1.00	snovotny@yutanps.org		
Novotny, Tahler	tnovotny@yutanps.org		MASTERS DEGREE PLUS HOURS	Total: 9		
YUTAN PUBLIC SCHOOLS		Y		System: 3	80,340	0 42,872
YUTAN HIGH SCHOOL	78-0009-001	SPECIAL EDUCATION ADMINISTRATOR/DIRECTOR	1.00	tnovotny@yutanps.org		
Pfeil, Rex	rpfeil@yutanps.org		SPECIALIST (EDS)	Total: 36		
YUTAN PUBLIC SCHOOLS		Y		System: 2	184,680	0 33,516
YUTAN PUBLIC SCHOOLS	78-0009-000	SUPERINTENDENT	1.00	rpfeil@yutanps.org		
Adams, Andrew	aadams@zionclassical.org		MASTERS DEGREE PLUS HOURS	Total: 15		
ZION CLASSICAL ACADEMY		N		System: 1		
ZION CLASSICAL ACADEMY	01-0705-001	PRINCIPAL	1.00	aadams@zionclassical.org		
Splitzgerber , Anthony	anthony.splitzgerber@zionkearney.org		MASTERS DEGREE	Total: 25		
ZION LUTHERAN ELEMENTARY SCH		N		System: 19		
ZION LUTHERAN ELEMENTARY SCH	10-0702-001	TEACHER	0.50	anthony.splitzgerber@zionkearney.org		
ZION LUTHERAN ELEMENTARY SCH	10-0702-001	PRINCIPAL	0.50			

NEBRASKA DEPARTMENT OF EDUCATION
SCHOOL DISTRICT AND ESU SALARY REPORT

School Year: 2024–2025

ALL ADMINISTRATIVE PERSONNEL

As Of: 11/4/2024

Name	Email Address	Education Attained		Total Exp			
Controlling District		Contracted		System Exp	Salary	Add Comp	Benefits
Assigned Location	Agency ID	Position		FTE	Email Address		
Abbott, Lonnie	lonnie.abbott@adams-central.org	MASTERS DEGREE		Total: 33			
ADAMS CENTRAL PUBLIC SCHOOLS		Y		System: 18	111,472	0	47,793
ADAMS CENTRAL ELEMENTARY SCHOOL	01-0090-007	PRINCIPAL		1.00	lonnie.abbott@adams-central.org		
Abbott, Marie	habbott@gcgmail.org	MASTERS DEGREE PLUS HOURS		Total: 16			
DANIEL J GROSS CATHOLIC HIGH		N		System: 3			
DANIEL J GROSS CATHOLIC HIGH	77-0703-001	PRINCIPAL		1.00	habbott@gcgmail.org		
Abel, Andrea	aabel@lps.org	MASTERS DEGREE PLUS HOURS		Total: 6			
LINCOLN PUBLIC SCHOOLS		Y		System: 6	57,448	15,000	21,697
SOUTHWEST HIGH SCHOOL	55-0001-071	COORDINATOR		1.00	aabel@lps.org		
Able, Jill	jable@lps.org	MASTERS DEGREE PLUS HOURS		Total: 23			
LINCOLN PUBLIC SCHOOLS		Y		System: 23	119,694	0	41,878
LINCOLN HIGH SCHOOL	55-0001-001	ASSISTANT PRINCIPAL		1.00	jable@lps.org		
ABUEG, KRISTEN	ksabueg@mpsomaha.org	DOCTORATE		Total: 18			
MILLARD PUBLIC SCHOOLS		Y		System: 18	97,210	972	43,564
BEADLE MIDDLE SCHOOL	28-0017-035	ASSISTANT PRINCIPAL		1.00	ksabueg@mpsomaha.org		
Adams, Andrew	aadams@zionclassical.org	MASTERS DEGREE PLUS HOURS		Total: 15			
ZION CLASSICAL ACADEMY		N		System: 1			
ZION CLASSICAL ACADEMY	01-0705-001	PRINCIPAL		1.00	aadams@zionclassical.org		

Name	Email Address	Education Attained	Total Exp			
Controlling District		Contracted	System Exp	Salary	Add Comp	Benefits
Assigned Location	Agency ID	Position	FTE	Email Address		
Adams, Val	vadams@lps.org	MASTERS DEGREE PLUS HOURS	Total: 28			
LINCOLN PUBLIC SCHOOLS		Y	System: 24	76,847	15,500	24,176
SCHOO MIDDLE SCHOOL	55-0001-077	COORDINATOR	1.00	vadams@lps.org		
Addink, Sarah	saddink@epsne.org	MASTERS DEGREE PLUS HOURS	Total: 18			
ELKHORN PUBLIC SCHOOLS		Y	System: 17	123,410	0	45,476
MANCHESTER ELEMENTARY SCHOOL	28-0010-009	PRINCIPAL	1.00	saddink@epsne.org		
AGGEN, AMYE	amy.e.aggen@ops.org	MASTERS DEGREE PLUS HOURS	Total: 20			
OMAHA PUBLIC SCHOOLS		Y	System: 20	109,362	3,801	17,749
ALICE BUFFETT MAGNET MIDDLE SCHOOL	28-0001-022	ASSISTANT PRINCIPAL	1.00	amy.e.aggen@ops.org		
Ahrends, Kirk	kahrends@walthillschool.org	SPECIALIST (EDS)	Total: 44			
WALTHILL PUBLIC SCHOOLS		Y	System: 7	35,000	0	0
WALTHILL PUBLIC SCHOOLS	87-0013-000	ASSISTANT SUPERINTENDENT	1.00	kahrends@walthillschool.org		
Ahrens , Rick	Rick-Ahrens@cdolinc.net	BACHELORS DEGREE PLUS HOURS	Total: 41			
BISHOP NEUMANN HIGH SCHOOL		N	System: 20			
BISHOP NEUMANN HIGH SCHOOL	78-0702-001	TEACHER	0.50	Rick-Ahrens@cdolinc.net		
BISHOP NEUMANN HIGH SCHOOL	78-0702-001	ACTIVITIES/ATHLETIC DIRECTOR	0.50			
Ahrens, Megan	mahrens@gips.org	MASTERS DEGREE PLUS HOURS	Total: 17			
GRAND ISLAND PUBLIC SCHOOLS		Y	System: 8	105,000	0	1,285
GRAND ISLAND PUBLIC SCHOOLS	40-0002-000	COORDINATOR	0.50	mahrens@gips.org		
WEST LAWN ELEMENTARY SCHOOL	40-0002-011	COORDINATOR	0.50			
Ailes , Brent	brent.ailes@lincolnchristian.org	MASTERS DEGREE	Total: 22			
LINCOLN CHRISTIAN SCHOOLS		N	System: 6			
LINCOLN CHRISTIAN JR-SR HIGH	55-0704-001	PRINCIPAL	1.00	brent.ailes@lincolnchristian.org		

Name	Email Address	Education Attained	Total Exp			
Controlling District		Contracted	System Exp	Salary	Add Comp	Benefits
Assigned Location	Agency ID	Position	FTE	Email Address		
Albers, Jarod	jarod.albers@cpstrojans.org	SPECIALIST (EDS)	Total: 20			
CAMBRIDGE PUBLIC SCHOOLS		Y	System: 12	135,585	1,176	51,291
CAMBRIDGE PUBLIC SCHOOLS	33-0021-000	SUPERINTENDENT	1.00	jarod.albers@cpstrojans.org		
Albers, Megan	malbers@epsne.org	MASTERS DEGREE PLUS HOURS	Total: 12			
ELKHORN PUBLIC SCHOOLS		Y	System: 3	77,476	16,155	38,175
ELKHORN HIGH SCHOOL	28-0010-001	COORDINATOR	0.19	malbers@epsne.org		
ELKHORN RIDGE MIDDLE SCHOOL	28-0010-007	COORDINATOR	0.14			
ELKHORN SOUTH HIGH SCHOOL	28-0010-011	COORDINATOR	0.20			
ELKHORN VALLEY VIEW MIDDLE SCHOOL	28-0010-014	COORDINATOR	0.14			
ELKHORN GRANDVIEW MIDDLE SCHOOL	28-0010-017	COORDINATOR	0.14			
ELKHORN NORTH HIGH SCHOOL	28-0010-021	COORDINATOR	0.19			
Albright, Cole	calbright@unpsk-12.org	MASTERS DEGREE PLUS HOURS	Total: 11			
UMO N HO N NATION PUBLIC SCHS		Y	System: 1	115,000	0	51,499
UMO N HO N NATION HIGH SCHOOL	87-0016-001	SUPERVISOR/DIRECTOR	1.00	calbright@unpsk-12.org		
ALEXANDER, JASON	jalexander@bpsnebr.org	SPECIALIST (EDS)	Total: 31			
BEATRICE PUBLIC SCHOOLS		Y	System: 7	197,852	3,600	41,511
BEATRICE PUBLIC SCHOOLS	34-0015-000	SUPERINTENDENT	1.00	jalexander@bpsnebr.org		
Allen , Anthony	tallen@smcards.org	BACHELORS DEGREE PLUS HOURS	Total: 26			
ST MARY'S SCHOOLS		N	System: 26			
ST MARY'S HIGH SCHOOL	45-0701-001	ACTIVITIES/ATHLETIC DIRECTOR	0.75	tallen@smcards.org		
ST MARY'S HIGH SCHOOL	45-0701-001	TEACHER	0.25			
Allen, Adrian	aallen@sterlingpublicschools.com	SPECIALIST (EDS)	Total: 17			
STERLING PUBLIC SCHOOLS		Y	System: 5	132,500	600	24,378
STERLING PUBLIC SCHOOLS	49-0033-000	SUPERINTENDENT	1.00	aallen@sterlingpublicschools.com		

Name	Email Address	Education Attained	Total Exp			
Controlling District		Contracted	System Exp	Salary	Add Comp	Benefits
Assigned Location	Agency ID	Position	FTE	Email Address		
ALLEN, JAMI	jamiallen@npspsd.org	MASTERS DEGREE	Total: 17			
NORTH PLATTE PUBLIC SCHOOLS		Y	System: 12	110,454	0	19,360
NORTH PLATTE HIGH SCHOOL	56-0001-001	ASSISTANT PRINCIPAL	1.00	jamiallen@npspsd.org		
Allgood, Jennifer	jallgood@epsne.org	MASTERS DEGREE PLUS HOURS	Total: 22			
ELKHORN PUBLIC SCHOOLS		Y	System: 5	121,320	0	35,253
ELKHORN MIDDLE SCHOOL	28-0010-005	PRINCIPAL	1.00	jallgood@epsne.org		
Alm, Kim	kalm@sterlingpublicschools.com	BACHELORS DEGREE	Total: 6			
STERLING PUBLIC SCHOOLS		Y	System: 6	43,240	0	0
STERLING PUBLIC SCHOOLS	49-0033-000	BUSINESS MANAGER	1.00	kalm@sterlingpublicschools.com		
Alonso, Brenda	balonso@lps.org	BACHELORS DEGREE PLUS HOURS	Total: 10			
LINCOLN PUBLIC SCHOOLS		Y	System: 10	57,166	15,000	25,963
NORTH STAR HIGH SCHOOL	55-0001-070	COORDINATOR	1.00	balonso@lps.org		
Alpsteg, Kelsey	kalpsteg@lpslions.org	SPECIALIST (EDS)	Total: 11			
LOUISVILLE PUBLIC SCHOOLS		Y	System: 1	84,000	0	28,704
LOUISVILLE PUBLIC SCHOOLS	13-0032-000	SPECIAL EDUCATION ADMINISTRATOR/DIRECTOR	1.00	kalpsteg@lpslions.org		
Alvarez, Carrie	carrie.alvarez@fpsmail.org	MASTERS DEGREE PLUS HOURS	Total: 19			
FREMONT PUBLIC SCHOOLS		Y	System: 12	111,779	306	16,869
JOHNSON CROSSING ACADEMIC CENTER (5-6)	27-0001-019	ASSISTANT PRINCIPAL	1.00	carrie.alvarez@fpsmail.org		
Amen, Timothy	tamen2@lps.org	BACHELORS DEGREE	Total: 15			
LINCOLN PUBLIC SCHOOLS		Y	System: 15	59,126	20,321	37,340
NORTH STAR HIGH SCHOOL	55-0001-070	COORDINATOR	1.00	tamen2@lps.org		

Name	Email Address	Education Attained	Total Exp			
Controlling District		Contracted	System Exp	Salary	Add Comp	Benefits
Assigned Location	Agency ID	Position	FTE	Email Address		
Amundsen, Deirdre	damundsen@esu13.org	MASTERS DEGREE	Total: 4			
EDUCATIONAL SERVICE UNIT 13		Y	System: 4	118,380	0	269,823
EDUCATIONAL SERVICE UNIT 13	00-0013-000	STAFF DEVELOPMENT DIRECTOR	1.00	damundsen@esu13.org		
Anderson , Mary	mont@childrensroom.net	BACHELORS DEGREE	Total: 42			
CHILDREN'S ROOM		N	System: 38			
CHILDREN'S ROOM	28-0711-001	PROGRAM SUPERVISOR/DIRECTOR	0.50	mont@childrensroom.net		
CHILDREN'S ROOM	28-0711-001	HEAD TEACHER	0.25			
CHILDREN'S ROOM	28-0711-001	BUSINESS MANAGER	0.25			
Anderson, Christa	christa.anderson@lexschools.org	SPECIALIST (EDS)	Total: 12			
LEXINGTON PUBLIC SCHOOLS		Y	System: 12	90,009	2,360	43,033
LEXINGTON PUBLIC SCHOOLS	24-0001-000	COORDINATOR	1.00	christa.anderson@lexschools.org		
Anderson, Derek	derek.anderson@friendschool.org	SPECIALIST (EDS)	Total: 22			
FRIEND PUBLIC SCHOOLS		Y	System: 4	139,125	0	53,893
FRIEND PUBLIC SCHOOLS	76-0068-000	SUPERINTENDENT	0.95	derek.anderson@friendschool.org		
FRIEND PUBLIC SCHOOLS	76-0068-000	PROGRAM SUPERVISOR/DIRECTOR	0.05			
ANDERSON, ELIZABETH	elizabeth.anderson@ops.org	MASTERS DEGREE	Total: 14			
OMAHA PUBLIC SCHOOLS		Y	System: 14	119,807	600	18,461
NORTH HIGH SCHOOL	28-0001-009	ASSISTANT PRINCIPAL	1.00	elizabeth.anderson@ops.org		
Anderson, Jean	janderson@esu10.org	DOCTORATE	Total: 30			
EDUCATIONAL SERVICE UNIT 10		Y	System: 15	141,000	0	46,614
EDUCATIONAL SERVICE UNIT 10	00-0010-000	SPECIAL EDUCATION ADMINISTRATOR/DIRECTOR	1.00	janderson@esu10.org		

Name	Email Address	Education Attained	Total Exp			
Controlling District		Contracted	System Exp	Salary	Add Comp	Benefits
Assigned Location	Agency ID	Position	FTE	Email Address		
Anderson, Jeff	janders@fullerton.esu7.org	DOCTORATE	Total: 40			
FULLERTON PUBLIC SCHOOLS		Y	System: 31	182,135	0	9,351
FULLERTON PUBLIC SCHOOLS	63-0001-000	SUPERINTENDENT	1.00	janders@fullerton.esu7.org		
Anderson, Jennie	janders8@lps.org	MASTERS DEGREE PLUS HOURS	Total: 26			
LINCOLN PUBLIC SCHOOLS		Y	System: 26	111,168	0	41,264
LINCOLN EAST HIGH SCHOOL	55-0001-009	ASSISTANT PRINCIPAL	1.00	janders8@lps.org		
ANDERSON, JESSICA	Jessica.Anderson@ops.org	MASTERS DEGREE PLUS HOURS	Total: 16			
OMAHA PUBLIC SCHOOLS		Y	System: 15	100,931	2,851	16,639
LEWIS & CLARK MIDDLE SCHOOL	28-0001-029	ASSISTANT PRINCIPAL	1.00	Jessica.Anderson@ops.org		
Anderson, Jordon	andersonkl@discoverers.org	MASTERS DEGREE PLUS HOURS	Total: 22			
COLUMBUS PUBLIC SCHOOLS		Y	System: 12	140,425	8,786	353
COLUMBUS MIDDLE SCHOOL	71-0001-002	ASSISTANT PRINCIPAL	1.00	andersonkl@discoverers.org		
ANDERSON, JUSTIN	JANDERSON@CENTRALCITYPS.ORG	MASTERS DEGREE PLUS HOURS	Total: 26			
CENTRAL CITY PUBLIC SCHOOLS		Y	System: 25	108,985	626	25,970
CENTRAL CITY HIGH SCHOOL	61-0004-001	ADMINISTRATIVE ACTIVITIES/ATHLETIC DIRECTOR	0.50	JANDERSON@CENTRALCITY PS.ORG		
CENTRAL CITY HIGH SCHOOL	61-0004-001	ASSISTANT PRINCIPAL	0.50			
Anderson, Paul	paul.anderson@ravennabluejays.org	MASTERS DEGREE PLUS HOURS	Total: 33			
RAVENNA PUBLIC SCHOOLS		Y	System: 33	110,014	0	49,595
RAVENNA ELEMENTARY SCHOOL	10-0069-002	PRINCIPAL	1.00	paul.anderson@ravennablueja ys.org		
Anderson, Scott	anderson.scott@fpsmail.org	MASTERS DEGREE	Total: 21			
FREMONT PUBLIC SCHOOLS		Y	System: 8	129,615	18,675	20,529
FREMONT SENIOR HIGH SCHOOL	27-0001-001	ADMINISTRATIVE ACTIVITIES/ATHLETIC DIRECTOR	1.00	anderson.scott@fpsmail.org		

Name	Email Address	Education Attained	Total Exp			
Controlling District		Contracted	System Exp	Salary	Add Comp	Benefits
Assigned Location	Agency ID	Position	FTE	Email Address		
Anderson, Shane	shaneanderson@wausaschools.org	MASTERS DEGREE	Total: 22			
WAUSA PUBLIC SCHOOLS		Y	System: 5	100,816	7,514	35,734
WAUSA HIGH SCHOOL	54-0576-001	PRINCIPAL	1.00	shaneanderson@wausaschools.org		
Anderson, Trevor	tanderson@kpslonghorns.org	SPECIALIST (EDS)	Total: 15			
KIMBALL PUBLIC SCHOOLS		Y	System: 5	141,300	6,562	26,301
KIMBALL PUBLIC SCHOOLS	53-0001-000	SUPERINTENDENT	1.00	tanderson@kpslonghorns.org		
Andreasen, Michael	mike.andreasen@ssccards.org	MASTERS DEGREE PLUS HOURS	Total: 8			
SO SIOUX CITY COMMUNITY SCHS		Y	System: 8	125,944	0	34,249
HARNEY ELEMENTARY SCHOOL	22-0011-005	PRINCIPAL	1.00	mike.andreasen@ssccards.org		
ANDREASEN, TRISHA	TrishaAndreasen@npsne.org	MASTERS DEGREE PLUS HOURS	Total: 25			
NORFOLK PUBLIC SCHOOLS		Y	System: 18	120,867	0	44,431
BEL AIR ELEMENTARY SCHOOL	59-0002-010	PRINCIPAL	1.00	TrishaAndreasen@npsne.org		
Ankeron, Jessica	janker2@lps.org	MASTERS DEGREE PLUS HOURS	Total: 17			
LINCOLN PUBLIC SCHOOLS		Y	System: 17	106,520	0	39,442
HUMANN ELEMENTARY SCHOOL	55-0001-050	ASSISTANT PRINCIPAL	1.00	janker2@lps.org		
Anson, Harlan	harlan.anson@orlcne.org	MASTERS DEGREE	Total: 19			
OUR REDEEMER LUTHERAN ELEM SCH		N	System: 19			
OUR REDEEMER LUTHERAN ELEM SCH	80-0703-001	TEACHER	0.50	harlan.anson@orlcne.org		
OUR REDEEMER LUTHERAN ELEM SCH	80-0703-001	PRINCIPAL	0.50			
Apel, Kelly	kapel1@lps.org	MASTERS DEGREE PLUS HOURS	Total: 25			
LINCOLN PUBLIC SCHOOLS		Y	System: 18	132,321	0	22,603
GOODRICH MIDDLE SCHOOL	55-0001-019	PRINCIPAL	1.00	kapel1@lps.org		

Name	Email Address	Education Attained	Total Exp			
Controlling District		Contracted	System Exp	Salary	Add Comp	Benefits
Assigned Location	Agency ID	Position	FTE	Email Address		
Apfelbeck, Lucas	lapfelbeck@bennps.org		MASTERS DEGREE PLUS HOURS	Total: 12		
BENNINGTON PUBLIC SCHOOLS		Y		System: 6	119,600	263 48,934
BENNINGTON SOUTH MIDDLE SCHOOL	28-0059-008	PRINCIPAL	0.50		lapfelbeck@bennps.org	
APPLE, MICHAEL	mapple@conestogacougars.org		SPECIALIST (EDS)	Total: 37		
CONESTOGA PUBLIC SCHOOLS		Y		System: 2	179,000	0 58,890
CONESTOGA PUBLIC SCHOOLS	13-0056-000	SUPERINTENDENT	1.00		mapple@conestogacougars.org	
Applebee, Keri	kapple@lps.org		MASTERS DEGREE PLUS HOURS	Total: 32		
LINCOLN PUBLIC SCHOOLS		Y		System: 23	156,573	0 26,482
LINCOLN NORTHEAST HIGH SCHOOL	55-0001-003	PRINCIPAL	1.00		kapple@lps.org	
ARANDA, ROBERT	aranda.robort@westside66.net		MASTERS DEGREE	Total: 6		
WESTSIDE COMMUNITY SCHOOLS		Y		System: 6	155,140	0 56,619
WESTSIDE COMMUNITY SCHOOLS	28-0066-000	SUPERVISOR/DIRECTOR	1.00		aranda.robort@westside66.net	
Arehart, Toni	toni.arehart@esu8ne.org		MASTERS DEGREE PLUS HOURS	Total: 16		
EDUCATIONAL SERVICE UNIT 08		Y		System: 6	100,000	0 33,968
CLEARWATER LEARNING CENTER	00-0008-005	SPECIAL EDUCATION ADMINISTRATOR/DIRECTOR	1.00		toni.arehart@esu8ne.org	
Arens , Anthony	tony-arens@cdolinc.net		MASTERS DEGREE	Total: 13		
ST JOHN'S ELEMENTARY SCHOOL		N		System: 12		
ST JOHN'S ELEMENTARY SCHOOL	55-0712-001	PRINCIPAL	1.00		tony-arens@cdolinc.net	
Arent, Christopher	chris.arent@pdcoyotes.org		SPECIALIST (EDS)	Total: 30		
POTTER-DIX PUBLIC SCHOOLS		Y		System: 3	137,500	3,990 51,463
POTTER-DIX PUBLIC SCHOOLS	17-0009-000	SUPERINTENDENT	0.50		chris.arent@pdcoyotes.org	
POTTER-DIX JR/SR HIGH SCHOOL	17-0009-001	PRINCIPAL	0.50			

Name	Email Address	Education Attained	Total Exp			
Controlling District		Contracted	System Exp	Salary	Add Comp	Benefits
Assigned Location	Agency ID	Position	FTE	Email Address		
Arlt, Darron	darlt@plainviewschools.org	DOCTORATE	Total: 35			
PLAINVIEW PUBLIC SCHOOLS		Y	System: 9	159,000	15,000	27,869
PLAINVIEW PUBLIC SCHOOLS	70-0005-000	SUPERINTENDENT	1.00	darlt@plainviewschools.org		
Arlt, Kristi	karlt@esu2.org	MASTERS DEGREE PLUS HOURS	Total: 31			
EDUCATIONAL SERVICE UNIT 02		Y	System: 15	132,953	0	29,241
EDUCATIONAL SERVICE UNIT 02	00-0002-000	COORDINATOR	1.00	karlt@esu2.org		
Armstrong, Caleb	caleb.armstrong@tricountyschools.org	MASTERS DEGREE PLUS HOURS	Total: 4			
TRI COUNTY PUBLIC SCHOOLS		Y	System: 4	56,232	20,480	42,023
TRI COUNTY PUBLIC SCHOOLS	48-0300-000	ACTIVITIES/ATHLETIC DIRECTOR	0.40	caleb.armstrong@tricountyschools.org		
TRI COUNTY JR-SR HIGH SCHOOL	48-0300-001	TEACHER	0.60			
Armstrong, Tanya	tarmstrong@esu4.net	DOCTORATE	Total: 29			
EDUCATIONAL SERVICE UNIT 04		Y	System: 14	126,690	0	43,808
NE CENTER FOR EDUC OF BLIND	00-0004-006	SPECIAL EDUCATION ADMINISTRATOR/DIRECTOR	1.00	tarmstrong@esu4.net		
Arndt, Angela	aarndt@hamptonhawks.us	MASTERS DEGREE PLUS HOURS	Total: 27			
HAMPTON PUBLIC SCHOOL		Y	System: 12	104,000	0	46,021
HAMPTON HIGH SCHOOL	41-0091-001	SPECIAL EDUCATION ADMINISTRATOR/DIRECTOR	0.37	aarndt@hamptonhawks.us		
HAMPTON ELEMENTARY SCHOOL	41-0091-002	SPECIAL EDUCATION ADMINISTRATOR/DIRECTOR	0.38			
HAMPTON ELEMENTARY SCHOOL	41-0091-002	PRINCIPAL	0.25			
Arneson, Eric	earneson@gubn.org	MASTERS DEGREE	Total: 17			
HEMINGFORD PUBLIC SCHOOLS		Y	System: 9	96,064	1,460	46,224
HEMINGFORD ELEMENTARY SCHOOL	07-0010-002	PRINCIPAL	1.00	earneson@gubn.org		

Name	Email Address	Education Attained	Total Exp			
Controlling District		Contracted	System Exp	Salary	Add Comp	Benefits
Assigned Location	Agency ID	Position	FTE	Email Address		
Asche, Matthew	masche@meridianmustangs.org	MASTERS DEGREE PLUS HOURS	Total: 28			
MERIDIAN PUBLIC SCHOOLS		Y	System: 5	95,000	12,000	45,941
MERIDIAN ELEMENTARY SCHOOL	48-0303-002	PRINCIPAL	1.00	masche@meridianmustangs.org		
Aschoff, Molly	mollyaschoff@summerlandbobcats.org	SPECIALIST (EDS)	Total: 1			
SUMMERLAND PUBLIC SCHOOLS		Y	System: 1	130,000	0	12,841
SUMMERLAND PUBLIC SCHOOLS	02-0115-000	SUPERINTENDENT	1.00	mollyaschoff@summerlandbobcats.org		
Ashby, Cole	cashby@4rhuskies.org	MASTERS DEGREE PLUS HOURS	Total: 5			
AURORA PUBLIC SCHOOLS		Y	System: 5	66,560	16,179	34,470
AURORA HIGH SCHOOL	41-0504-001	BUSINESS MANAGER	0.75	cashby@4rhuskies.org		
AURORA MIDDLE SCHOOL	41-0504-002	TEACHER	0.25			
Aten, Mark	mark.aten@overtoneagles.org	SPECIALIST (EDS)	Total: 36			
OVERTON PUBLIC SCHOOLS		Y	System: 36	149,800	0	47,003
OVERTON PUBLIC SCHOOLS	24-0004-000	SUPERINTENDENT	1.00	mark.aten@overtoneagles.org		
ATHOW, STACY	Stacy_Athow@ralstonschools.org	MASTERS DEGREE PLUS HOURS	Total: 26			
RALSTON PUBLIC SCHOOLS		Y	System: 19	106,304	0	44,869
RALSTON HIGH SCHOOL	28-0054-001	ASSISTANT PRINCIPAL	1.00	Stacy_Athow@ralstonschools.org		
Atkeson, Paula	patkeson@smcards.org	MASTERS DEGREE PLUS HOURS	Total: 37			
ST MARY'S SCHOOLS		N	System: 27			
ST MARY'S HIGH SCHOOL	45-0701-001	SECONDARY COUNSELOR	0.50	patkeson@smcards.org		
ST MARY'S HIGH SCHOOL	45-0701-001	PRINCIPAL	0.45			
ST MARY'S HIGH SCHOOL	45-0701-001	TEACHER	0.05			

Name	Email Address	Education Attained	Total Exp			
Controlling District		Contracted	System Exp	Salary	Add Comp	Benefits
Assigned Location	Agency ID	Position	FTE	Email Address		
Ault, Amanda	aault@lps.org		DOCTORATE	Total: 12		
LINCOLN PUBLIC SCHOOLS		Y	System: 12	91,141	0	35,260
CLINTON ELEMENTARY SCHOOL	55-0001-018	ASSISTANT PRINCIPAL	1.00	aault@lps.org		
AUSDEMORE, NICOLE	nicole.ausdemore@ops.org		BACHELORS DEGREE PLUS HOURS	Total: 9		
OMAHA PUBLIC SCHOOLS		Y	System: 9	92,788	0	14,877
INDIAN HILL ELEMENTARY SCHOOL	28-0001-115	ASSISTANT PRINCIPAL	1.00	nicole.ausdemore@ops.org		
Avey, Matthew	mavey@lps.org		DOCTORATE	Total: 27		
LINCOLN PUBLIC SCHOOLS		Y	System: 25	118,407	0	42,187
LINCOLN PUBLIC SCHOOLS	55-0001-000	COORDINATOR	1.00	mavey@lps.org		
Axt, Scott	scott.axt@sewardschools.org		MASTERS DEGREE PLUS HOURS	Total: 31		
SEWARD PUBLIC SCHOOLS		Y	System: 10	132,610	0	51,068
SEWARD HIGH SCHOOL	80-0009-001	PRINCIPAL	1.00	scott.axt@sewardschools.org		
Ayala, Bianca	bayala@gips.org		MASTERS DEGREE PLUS HOURS	Total: 14		
GRAND ISLAND PUBLIC SCHOOLS		Y	System: 13	97,110	0	2,001
GATES ELEMENTARY SCHOOL	40-0002-005	PRINCIPAL	1.00	bayala@gips.org		
Ayala, Kaylee	kaylee.ayala@plcschools.org		SPECIALIST (EDS)	Total: 13		
PAPILLION LA VISTA COMMUNITY SCHOOLS		Y	System: 13	110,115	3,080	19,179
PAPILLION LA VISTA COMMUNITY SCHOOLS	77-0027-000	SUPERVISOR/DIRECTOR	1.00	kaylee.ayala@plcschools.org		
AYRES, JAMES	jayres@nppsd.org		SPECIALIST (EDS)	Total: 26		
NORTH PLATTE PUBLIC SCHOOLS		Y	System: 19	134,617	0	23,595
ADAMS MIDDLE SCHOOL	56-0001-002	PRINCIPAL	1.00	jayres@nppsd.org		

Name	Email Address	Education Attained	Total Exp			
Controlling District		Contracted	System Exp	Salary	Add Comp	Benefits
Assigned Location	Agency ID	Position	FTE	Email Address		
Baack, Duane	dbaack@lps.org	MASTERS DEGREE PLUS HOURS	Total: 31			
LINCOLN PUBLIC SCHOOLS		Y	System: 23	104,538	0	27,446
NORTHWEST HIGH SCHOOL	55-0001-088	ASSISTANT PRINCIPAL	1.00	dbaack@lps.org		
BACHMANN, DANIELLE	danielle.bachmann@ops.org	MASTERS DEGREE	Total: 18			
OMAHA PUBLIC SCHOOLS		Y	System: 18	96,526	950	15,628
FIELD CLUB ELEMENTARY SCHOOL	28-0001-097	ASSISTANT PRINCIPAL	1.00	danielle.bachmann@ops.org		
Backora Gross, Kristi	kbackoragross@epsne.org	MASTERS DEGREE	Total: 25			
ELKHORN PUBLIC SCHOOLS		Y	System: 11	134,830	0	38,524
ELKHORN PUBLIC SCHOOLS	28-0010-000	SPECIAL EDUCATION ADMINISTRATOR/DIRECTOR	1.00	kbackoragross@epsne.org		
BACON, NATHANIEL	nathaniel.bacon@bpsne.net	MASTERS DEGREE	Total: 13			
BELLEVUE PUBLIC SCHOOLS		Y	System: 13	105,137	7,100	27,237
BELLEVUE EAST SR HIGH SCHOOL	77-0001-001	ASSISTANT PRINCIPAL	1.00	nathaniel.bacon@bpsne.net		
Bacon, Richard	rich.bacon@jccentral.org	MASTERS DEGREE PLUS HOURS	Total: 40			
JOHNSON CO CENTRAL PUBLIC SCHS		Y	System: 18	117,000	0	47,137
JOHNSON CO CENTRAL MIDDLE SCH	49-0050-002	PRINCIPAL	0.60	rich.bacon@jccentral.org		
JOHNSON CO CENTRAL ELEM-COOK	49-0050-004	PRINCIPAL	0.40			
BADEN, CARRIE	carrie.baden@ops.org	MASTERS DEGREE PLUS HOURS	Total: 22			
OMAHA PUBLIC SCHOOLS		Y	System: 22	115,780	4,251	18,424
OMAHA PUBLIC SCHOOLS	28-0001-000	SUPERVISOR/DIRECTOR	1.00	carrie.baden@ops.org		
Badertscher, Laurie	laurie.badertscher@jccentral.org	BACHELORS DEGREE PLUS HOURS	Total: 23			
JOHNSON CO CENTRAL PUBLIC SCHS		N	System: 18			
JOHNSON CO CENTRAL PUBLIC SCHS	49-0050-000	BUSINESS MANAGER	1.00	laurie.badertscher@jccentral.org		

Name	Email Address	Education Attained	Total Exp			
Controlling District		Contracted	System Exp	Salary	Add Comp	Benefits
Assigned Location	Agency ID	Position	FTE	Email Address		
Baehr, Jonathan	jbaehr@nbtigers.org	MASTERS DEGREE	Total: 23			
NORTH BEND CENTRAL PUBLIC SCHS		Y	System: 12	70,902	21,336	45,812
NORTH BEND CENTRAL HIGH SCHOOL	27-0595-001	ACTIVITIES/ATHLETIC DIRECTOR	0.72	jbaehr@nbtigers.org		
NORTH BEND CENTRAL HIGH SCHOOL	27-0595-001	INSTRUCTIONAL SUPPORT PARAPROFESSIONAL	0.28			
Bailey , Michael	michaelbailey@skuttcatholic.com	MASTERS DEGREE	Total: 28			
SKUTT CATHOLIC HIGH SCHOOL		N	System: 12			
SKUTT CATHOLIC HIGH SCHOOL	28-0749-001	ASSISTANT PRINCIPAL	1.00	michaelbailey@skuttcatholic.com		
Bailey, Christopher	chris.bailey@alliancebulldogs.org	MASTERS DEGREE PLUS HOURS	Total: 20			
ALLIANCE PUBLIC SCHOOLS		Y	System: 8	108,100	0	18,175
GRANDVIEW ELEMENTARY SCHOOL	07-0006-005	PRINCIPAL	1.00	chris.bailey@alliancebulldogs.org		
BAILEY, CYNTHIA	bailey.cynthia@westside66.net	MASTERS DEGREE	Total: 30			
WESTSIDE COMMUNITY SCHOOLS		Y	System: 11	114,153	0	48,840
HILLSIDE ELEMENTARY SCHOOL	28-0066-005	PRINCIPAL	1.00	bailey.cynthia@westside66.net		
BAILEY, MELINDA	melinda.bailey@ops.org	MASTERS DEGREE PLUS HOURS	Total: 34			
OMAHA PUBLIC SCHOOLS		Y	System: 34	158,138	10,551	23,209
BENSON HIGH SCHOOL	28-0001-001	PRINCIPAL	1.00	melinda.bailey@ops.org		
Bailey, Sean	seabail@lps.org	MASTERS DEGREE PLUS HOURS	Total: 25			
LINCOLN PUBLIC SCHOOLS		Y	System: 25	124,739	0	47,178
CAMPBELL ELEMENTARY SCHOOL	55-0001-054	PRINCIPAL	1.00	seabail@lps.org		
Bails, Joel	joel.bails@plcschools.org	MASTERS DEGREE PLUS HOURS	Total: 18			
PAPILLION LA VISTA COMMUNITY SCHOOLS		Y	System: 16	108,697	1,080	43,131
PAPILLION LA VISTA SENIOR HIGH	77-0027-001	ASSISTANT PRINCIPAL	1.00	joel.bails@plcschools.org		

Name	Email Address	Education Attained	Total Exp			
Controlling District		Contracted	System Exp	Salary	Add Comp	Benefits
Assigned Location	Agency ID	Position	FTE	Email Address		
Baker, Elizabeth	liz.baker@siouxcountyschools.org	MASTERS DEGREE PLUS HOURS	Total: 1			
SIoux COUNTY PUBLIC SCHOOLS		Y	System: 1	115,000	0	28,175
SIoux COUNTY PUBLIC SCHOOLS	83-0500-000	SUPERINTENDENT	1.00	liz.baker@siouxcountyschools.org		
Baker, Lyndsay	lyndsay.baker@cvsstorm.com	BACHELORS DEGREE PLUS 30 HOURS	Total: 18			
CREEK VALLEY SCHOOLS		Y	System: 4	58,312	16,278	38,499
CREEK VALLEY HIGH SCHOOL	25-0025-001	TEACHER	0.75	lyndsay.baker@cvsstorm.com		
CREEK VALLEY HIGH SCHOOL	25-0025-001	ACTIVITIES/ATHLETIC DIRECTOR	0.25			
BAKHIT, MEAGAN	meagan.bakhit@ops.org	MASTERS DEGREE PLUS HOURS	Total: 15			
OMAHA PUBLIC SCHOOLS		Y	System: 15	136,317	2,851	20,306
ADAMS ELEMENTARY SCHOOL	28-0001-055	PRINCIPAL	1.00	meagan.bakhit@ops.org		
Balcom, Nathaniel	nbalcom@gips.org	MASTERS DEGREE PLUS HOURS	Total: 21			
GRAND ISLAND PUBLIC SCHOOLS		Y	System: 21	127,860	0	1,598
NEWELL ELEMENTARY SCHOOL	40-0002-003	PRINCIPAL	1.00	nbalcom@gips.org		
BALLARD, COLLEEN	cdballard@mpsomaha.org	MASTERS DEGREE PLUS HOURS	Total: 26			
MILLARD PUBLIC SCHOOLS		Y	System: 22	119,745	3,592	47,144
WILLOWDALE ELEMENTARY SCHOOL	28-0017-028	PRINCIPAL	1.00	cdballard@mpsomaha.org		
BALLARD, SAMANTHA	skballard@mpsomaha.org	MASTERS DEGREE PLUS HOURS	Total: 16			
MILLARD PUBLIC SCHOOLS		Y	System: 11	106,707	1,067	38,598
MILLARD WEST HIGH SCHOOL	28-0017-030	ASSISTANT PRINCIPAL	1.00	skballard@mpsomaha.org		
Ballinger, Kelly	keballi1@penderschools.org	SPECIALIST (EDS)	Total: 33			
PENDER PUBLIC SCHOOLS		Y	System: 17	112,700	2,750	50,432
PENDER HIGH SCHOOL	87-0001-001	SPECIAL EDUCATION ADMINISTRATOR/DIRECTOR	0.25	keballi1@penderschools.org		
PENDER ELEMENTARY SCHOOL	87-0001-003	PRINCIPAL	0.50			

Name	Email Address	Education Attained	Total Exp			
Controlling District		Contracted	System Exp	Salary	Add Comp	Benefits
Assigned Location	Agency ID	Position	FTE	Email Address		
PENDER ELEMENTARY SCHOOL	87-0001-003	SPECIAL EDUCATION ADMINISTRATOR/DIRECTOR	0.25			
Baltensperger, Robert	rbaltens@lps.org	MASTERS DEGREE PLUS HOURS	Total: 21			
LINCOLN PUBLIC SCHOOLS		Y	System: 13	114,373	0	19,719
LINCOLN SOUTHEAST HIGH SCHOOL	55-0001-006	ASSISTANT PRINCIPAL	1.00	rbaltens@lps.org		
Banahan, Andy	abanahan@twinriver.esu7.org	MASTERS DEGREE PLUS HOURS	Total: 13			
TWIN RIVER PUBLIC SCHOOLS		Y	System: 1	97,000	1,200	44,712
TWIN RIVER SR HIGH SCHOOL	63-0030-001	PRINCIPAL	1.00	abanahan@twinriver.esu7.org		
Bantam , Oliver	oliverbantam@skuttcatholic.com	MASTERS DEGREE	Total: 18			
SKUTT CATHOLIC HIGH SCHOOL		N	System: 10			
SKUTT CATHOLIC HIGH SCHOOL	28-0749-001	ASSISTANT PRINCIPAL	1.00	oliverbantam@skuttcatholic.com		
Barent, Betsy	bbarent@lps.org	MASTERS DEGREE PLUS HOURS	Total: 24			
LINCOLN PUBLIC SCHOOLS		Y	System: 6	107,826	0	40,315
LINCOLN PUBLIC SCHOOLS	55-0001-000	COORDINATOR	1.00	bbarent@lps.org		
Bargen, Colin	colin.bargen@centennialbroncos.org	MASTERS DEGREE	Total: 27			
CENTENNIAL PUBLIC SCHOOLS		Y	System: 17	120,550	0	21,096
CENTENNIAL JR-SR HIGH SCHOOL	80-0567-001	PRINCIPAL	1.00	colin.bargen@centennialbroncos.org		
Barker, Paul	paul.barker@centralvps.org	MASTERS DEGREE PLUS HOURS	Total: 13			
CENTRAL VALLEY PUBLIC SCHOOLS		Y	System: 1	95,000	0	46,332
CENTRAL VALLEY HIGH SCHOOL	39-0060-001	PRINCIPAL	1.00	paul.barker@centralvps.org		
Barks, Eileen	ebarks@esu2.org	MASTERS DEGREE PLUS HOURS	Total: 32			
EDUCATIONAL SERVICE UNIT 02		Y	System: 10	91,952	0	21,782
EDUCATIONAL SERVICE UNIT 02	00-0002-000	ASSISTANT ADMINISTRATOR	1.00	ebarks@esu2.org		

Name	Email Address	Education Attained	Total Exp			
Controlling District		Contracted	System Exp	Salary	Add Comp	Benefits
Assigned Location	Agency ID	Position	FTE	Email Address		
Barnhouse , Krista	karnhouse@faithlincoln.org	MASTERS DEGREE PLUS HOURS	Total: 30			
FAITH LUTHERAN SCHOOL		N	System: 30			
FAITH LUTHERAN SCHOOL	55-0728-001	PRINCIPAL	1.00	karnhouse@faithlincoln.org		
BARONE, ANGELIQUE	Angelique.Barone@ops.org	MASTERS DEGREE PLUS HOURS	Total: 13			
OMAHA PUBLIC SCHOOLS		Y	System: 6	147,870	7,351	21,884
R M MARRS MAGNET MIDDLE SCHOOL	28-0001-033	PRINCIPAL	1.00	Angelique.Barone@ops.org		
Barr, Christopher	cbarr@chasecountyschools.org	MASTERS DEGREE	Total: 22			
CHASE COUNTY SCHOOLS		Y	System: 3	130,000	0	32,485
CHASE COUNTY HIGH SCHOOL	15-0010-001	PRINCIPAL	0.75	cbarr@chasecountyschools.org		
CHASE COUNTY MIDDLE SCHOOL	15-0010-003	PRINCIPAL	0.25			
Barrett, Laura	lbarrett@esu13.org	DOCTORATE	Total: 13			
EDUCATIONAL SERVICE UNIT 13		Y	System: 13	188,100	0	34,140
EDUCATIONAL SERVICE UNIT 13	00-0013-000	CHIEF ADMINISTRATOR	1.00	lbarrett@esu13.org		
BARRETT, ZACH	ZBARRETT@EMKNIGHTS.ORG	MASTERS DEGREE	Total: 9			
ELMWOOD-MURDOCK PUBLIC SCHOOLS		Y	System: 1	90,000	0	42,661
ELMWOOD-MURDOCK JR/SR HIGH SCH	13-0097-001	PRINCIPAL	1.00	ZBARRETT@EMKNIGHTS.ORG		
Barry, Gwendellyn	gbarry@lps.org	MASTERS DEGREE PLUS HOURS	Total: 29			
LINCOLN PUBLIC SCHOOLS		Y	System: 29	105,399	0	27,236
ROUSSEAU ELEMENTARY SCHOOL	55-0001-043	ASSISTANT PRINCIPAL	1.00	gbarry@lps.org		
Barry, Rick	rick.barry@chadronschools.net	BACHELORS DEGREE	Total: 18			
CHADRON PUBLIC SCHOOLS		Y	System: 3	89,070	0	41,590
CHADRON SENIOR HIGH SCHOOL	23-0002-001	ACTIVITIES/ATHLETIC DIRECTOR	0.75	rick.barry@chadronschools.net		
CHADRON MIDDLE SCHOOL	23-0002-003	ACTIVITIES/ATHLETIC DIRECTOR	0.25			

Name	Email Address	Education Attained	Total Exp			
Controlling District		Contracted	System Exp	Salary	Add Comp	Benefits
Assigned Location	Agency ID	Position	FTE	Email Address		
Barry, Robert	rbarry@wahoowarriors.org	MASTERS DEGREE PLUS HOURS	Total: 12			
WAHOO PUBLIC SCHOOLS		Y	System: 11	94,100	0	42,533
WAHOO HIGH SCHOOL	78-0039-001	ADMINISTRATIVE ACTIVITIES/ATHLETIC DIRECTOR	0.50	rbarry@wahoowarriors.org		
WAHOO HIGH SCHOOL	78-0039-001	ASSISTANT PRINCIPAL	0.25			
WAHOO MIDDLE SCHOOL	78-0039-002	ASSISTANT PRINCIPAL	0.25			
Bartels, Brandi	brandi.bartels@rcards.org	SPECIALIST (EDS)	Total: 24			
RANDOLPH PUBLIC SCHOOLS		Y	System: 6	102,000	4,719	45,414
RANDOLPH HIGH SCHOOL	14-0045-001	PRINCIPAL	0.80	brandi.bartels@rcards.org		
RANDOLPH HIGH SCHOOL	14-0045-001	ADMINISTRATIVE ACTIVITIES/ATHLETIC DIRECTOR	0.20			
BARTELS, DANIEL	daniel.bartels@ops.org	MASTERS DEGREE PLUS HOURS	Total: 29			
OMAHA PUBLIC SCHOOLS		Y	System: 29	153,563	8,051	22,513
OMAHA PUBLIC SCHOOLS	28-0001-000	COORDINATOR	1.00	daniel.bartels@ops.org		
BARTELS, HEIDI	heidi.bartels@ops.org	MASTERS DEGREE PLUS HOURS	Total: 31			
OMAHA PUBLIC SCHOOLS		Y	System: 31	87,061	8,051	15,249
BEALS ELEMENTARY SCHOOL	28-0001-059	ASSISTANT ADMINISTRATOR	0.16	heidi.bartels@ops.org		
FLORENCE ELEMENTARY SCHOOL	28-0001-099	ASSISTANT ADMINISTRATOR	0.12			
MILLER PARK ELEMENTARY SCHOOL	28-0001-141	ASSISTANT ADMINISTRATOR	0.12			
PICOTTE ELEMENTARY SCHOOL	28-0001-148	ASSISTANT ADMINISTRATOR	0.12			
OAK VALLEY ELEMENTARY SCHOOL	28-0001-149	ASSISTANT ADMINISTRATOR	0.12			
PAWNEE ELEMENTARY SCHOOL	28-0001-153	ASSISTANT ADMINISTRATOR	0.12			
ROSE HILL ELEMENTARY SCHOOL	28-0001-165	ASSISTANT ADMINISTRATOR	0.12			
SUNNY SLOPE ELEMENTARY SCHOOL	28-0001-179	ASSISTANT ADMINISTRATOR	0.12			
Bartholomew, Mitchell	mitch.bartholomew@yorkdukes.org	DOCTORATE	Total: 26			
YORK PUBLIC SCHOOLS		Y	System: 26	162,024	0	29,000
YORK PUBLIC SCHOOLS	93-0012-000	SUPERINTENDENT	1.00	mitch.bartholomew@yorkdukes.org		

Name	Email Address	Education Attained	Total Exp			
Controlling District		Contracted	System Exp	Salary	Add Comp	Benefits
Assigned Location	Agency ID	Position	FTE	Email Address		
BASYE, BRET	bbasye@gpsne.org	MASTERS DEGREE	Total: 19			
GRETNA PUBLIC SCHOOLS		Y	System: 11	123,157	0	33,490
SQUIRE JOHN THOMAS ELEMENTARY	77-0037-004	PRINCIPAL	1.00	bbasye@gpsne.org		
Batenhorst , Josh	josh.batenhorst@gacclubuejays.org	MASTERS DEGREE	Total: 8			
GUARDIAN ANGELS CENTRAL CATHOLIC SCHOOLS		N	System: 3			
WEST POINT CENTRAL CATHOLIC HIGH SCHOOL	20-0710-001	TEACHER	0.50	josh.batenhorst@gacclubuejays.org		
WEST POINT CENTRAL CATHOLIC HIGH SCHOOL	20-0710-001	ACTIVITIES/ATHLETIC DIRECTOR	0.50			
Batterman, Jamie	jamie.batterman@mitchelltigers.org	SPECIALIST (EDS)	Total: 23			
MITCHELL PUBLIC SCHOOLS		Y	System: 1	105,000	0	27,000
MITCHELL PUBLIC SCHOOLS	79-0031-000	SUPERVISOR/DIRECTOR	0.75	jamie.batterman@mitchelltigers.org		
TIGER CUB PRESCHOOL	79-0031-003	PROGRAM SUPERVISOR/DIRECTOR	0.25			
Bauer , Andrew	abauer@omahacsc.org	MASTERS DEGREE PLUS HOURS	Total: 14			
DUAL LANGUAGE ACADEMY		N	System: 15			
DUAL LANGUAGE ACADEMY	28-0787-001	SUPERVISOR/DIRECTOR	0.16	abauer@omahacsc.org		
HOLY CROSS CATHOLIC SCHOOL		N	System: 14			
HOLY CROSS CATHOLIC SCHOOL	28-0720-001	SUPERVISOR/DIRECTOR	0.17			
OUR LADY OF LOURDES ELEM SCH		N	System: 14			
OUR LADY OF LOURDES ELEM SCH	28-0736-001	SUPERVISOR/DIRECTOR	0.15			
ST BERNADETTE ELEMENTARY SCH		N	System: 14			
ST BERNADETTE ELEMENTARY SCH	77-0702-000	SUPERVISOR/DIRECTOR	0.17			
ST THOMAS MORE ELEM SCHOOL		N	System: 14			
ST THOMAS MORE ELEM SCHOOL	28-0765-001	SUPERVISOR/DIRECTOR	0.17			
STS PETER & PAUL ELEM SCHOOL		N	System: 14			
STS PETER & PAUL ELEM SCHOOL	28-0759-001	SUPERVISOR/DIRECTOR	0.17			

Name	Email Address	Education Attained	Total Exp			
Controlling District		Contracted	System Exp	Salary	Add Comp	Benefits
Assigned Location	Agency ID	Position	FTE	Email Address		
Bauer, Terry	terrybauer@silverlakemustangs.org	MASTERS DEGREE PLUS HOURS	Total: 18			
SILVER LAKE PUBLIC SCHOOLS		Y	System: 18	129,000	4,255	50,306
SILVER LAKE PUBLIC SCHOOLS	01-0123-000	SUPERINTENDENT	1.00	terrybauer@silverlakemustangs.org		
Baum, Cynthia	cindy.baum@lexschools.org	MASTERS DEGREE	Total: 30			
LEXINGTON PUBLIC SCHOOLS		Y	System: 6	134,586	0	33,899
LEXINGTON HIGH SCHOOL	24-0001-001	ASSISTANT PRINCIPAL	1.00	cindy.baum@lexschools.org		
BAUMANN, ANGELA	AngieBaumann@npsne.org	MASTERS DEGREE PLUS HOURS	Total: 24			
NORFOLK PUBLIC SCHOOLS		Y	System: 24	134,572	0	48,174
NORFOLK PUBLIC SCHOOLS	59-0002-000	SUPERVISOR/DIRECTOR	1.00	AngieBaumann@npsne.org		
Baumann, Nicole	nicole.baumann@esu8ne.org	MASTERS DEGREE PLUS HOURS	Total: 11			
EDUCATIONAL SERVICE UNIT 08		Y	System: 7	80,220	0	33,141
EDUCATIONAL SERVICE UNIT 08	00-0008-000	ASSISTANT ADMINISTRATOR	0.05	nicole.baumann@esu8ne.org		
MADISON ELEMENTARY SCHOOL	59-0001-002	SPED TEACHER COLLABORATING/CO-TEACHING	0.30			
BATTLE CREEK ELEMENTARY SCHOOL	59-0005-002	SPED TEACHER COLLABORATING/CO-TEACHING	0.20			
NEWMAN GROVE ELEMENTARY SCHOOL	59-0013-002	SPED TEACHER COLLABORATING/CO-TEACHING	0.10			
PIERCE ELEMENTARY SCHOOL	70-0002-002	SPED TEACHER COLLABORATING/CO-TEACHING	0.10			
OSMOND ELEMENTARY SCHOOL	70-0542-002	SPED TEACHER COLLABORATING/CO-TEACHING	0.05			
STANTON ELEMENTARY SCHOOL	84-0003-002	SPED TEACHER COLLABORATING/CO-TEACHING	0.20			
Baxter, Alissa	ALISSA.BAXTER@GIBBONPUBLIC.ORG	BACHELORS DEGREE	Total: 8			
GIBBON PUBLIC SCHOOLS		Y	System: 8	60,340	0	35,366
GIBBON PUBLIC SCHOOLS	10-0002-000	BUSINESS MANAGER	1.00	ALISSA.BAXTER@GIBBONPUBLIC.ORG		
Beacom, Denton	denton.beacom@rcards.org	MASTERS DEGREE PLUS HOURS	Total: 7			
RANDOLPH PUBLIC SCHOOLS		Y	System: 3	90,000	0	42,483
RANDOLPH ELEMENTARY SCHOOL	14-0045-002	PRINCIPAL	1.00	denton.beacom@rcards.org		

Name	Email Address	Education Attained	Total Exp			
Controlling District		Contracted	System Exp	Salary	Add Comp	Benefits
Assigned Location	Agency ID	Position	FTE	Email Address		
BEACOM, RONALD	rbeacom@nowarriors.org	SPECIALIST (EDS)	Total: 34			
NELIGH-OAKDALE SCHOOLS		Y	System: 12	147,000	5,517	70,471
NELIGH-OAKDALE SCHOOLS	02-0009-000	SUPERINTENDENT	1.00	rbeacom@nowarriors.org		
NELIGH-OAKDALE HIGH SCHOOL	02-0009-001	ACTIVITIES/ATHLETIC COACH	0.00			
Beahm, Augusta	abeahm@gips.org	MASTERS DEGREE PLUS HOURS	Total: 22			
GRAND ISLAND PUBLIC SCHOOLS		Y	System: 5	109,914	0	1,354
GRAND ISLAND SENIOR HIGH SCHOOL	40-0002-001	ASSISTANT PRINCIPAL	1.00	abeahm@gips.org		
Beair, Misty	mibeair1@waynebluedevils.org	SPECIALIST (EDS)	Total: 28			
WAYNE COMMUNITY SCHOOLS		Y	System: 24	112,225	0	48,011
WAYNE HIGH SCHOOL	90-0017-001	SPECIAL EDUCATION ADMINISTRATOR/DIRECTOR	0.10	mibeair1@waynebluedevils.org		
WAYNE HIGH SCHOOL	90-0017-001	PROGRAM SUPERVISOR/DIRECTOR	0.05			
WAYNE ELEMENTARY SCHOOL	90-0017-005	SPECIAL EDUCATION ADMINISTRATOR/DIRECTOR	0.10			
WAYNE ELEMENTARY SCHOOL	90-0017-005	PROGRAM SUPERVISOR/DIRECTOR	0.05			
WAYNE JUNIOR HIGH SCHOOL	90-0017-006	SPECIAL EDUCATION ADMINISTRATOR/DIRECTOR	0.10			
WAYNE JUNIOR HIGH SCHOOL	90-0017-006	PROGRAM SUPERVISOR/DIRECTOR	0.05			
WAYNE EARLY LEARNING CENTER	90-0017-300	PRINCIPAL	0.40			
WAYNE EARLY LEARNING CENTER	90-0017-300	SPECIAL EDUCATION ADMINISTRATOR/DIRECTOR	0.10			
WAYNE EARLY LEARNING CENTER	90-0017-300	PROGRAM SUPERVISOR/DIRECTOR	0.05			
BEARINGER, AARON	ajbearinger@mpsomaha.org	MASTERS DEGREE PLUS HOURS	Total: 20			
MILLARD PUBLIC SCHOOLS		Y	System: 20	141,411	4,242	51,055
MILLARD NORTH HIGH SCHOOL	28-0017-004	PRINCIPAL	1.00	ajbearinger@mpsomaha.org		
Beaudette, Lindsey	lbeaudette@ldne.org	SPECIALIST (EDS)	Total: 19			
LYONS-DECATUR NORTHEAST SCHS		Y	System: 4	163,155	0	39,340
LYONS-DECATUR NORTHEAST SCHS	11-0020-000	SUPERINTENDENT	1.00	lbeaudette@ldne.org		

Name	Email Address	Education Attained	Total Exp			
Controlling District		Contracted	System Exp	Salary	Add Comp	Benefits
Assigned Location	Agency ID	Position	FTE	Email Address		
Beaver, Tessie	tbeaver@nbtigers.org					
NORTH BEND CENTRAL PUBLIC SCHS		Y				
NORTH BEND CENTRAL ELEMENTARY SCHOOL	27-0595-005	PRINCIPAL	1.00	tbeaver@nbtigers.org		
Beberness, Melissa	mbeberness@centuraps.org					
CENTURA PUBLIC SCHOOLS		Y				
CENTURA SECONDARY SCHOOL	47-0100-001	PRINCIPAL	1.00	mbeberness@centuraps.org		
Bebout, Heather	heather.bebout@schuylercommunityschools.org					
SCHUYLER COMMUNITY SCHOOLS		Y				
SCHUYLER ELEMENTARY SCHOOL	19-0123-003	PRINCIPAL	0.70	heather.bebout@schuylercommunityschools.org		
SCHUYLER ELEMENTARY-FISHER'S	19-0123-005	PRINCIPAL	0.30			
Beck, Apryl	abeck@thtigers.org					
TEKAMAH-HERMAN COMMUNITY SCHS		Y				
ELEMENTARY SCHOOL AT TEKAMAH	11-0001-003	PRINCIPAL	1.00	abeck@thtigers.org		
Beck, Juliana	jbeck@pcsd.org					
PLATTSMOUTH COMMUNITY SCHOOLS		Y				
PLATTSMOUTH EARLY CHILDHOOD	13-0001-010	SPECIAL EDUCATION ADMINISTRATOR/DIRECTOR	1.00	jbeck@pcsd.org		
Beck, Olene	olene.beck@paxtonschoools.org					
PAXTON CONSOLIDATED SCHOOLS		N				
PAXTON HIGH SCHOOL	51-0006-001	BUSINESS MANAGER	1.00	olene.beck@paxtonschoools.org		
Beckenhauer, Cara	cara.beckenhauer@hpstigers.org					
HASTINGS PUBLIC SCHOOLS		Y				
LINCOLN ELEMENTARY SCHOOL	01-0018-005	PRINCIPAL	1.00	cara.beckenhauer@hpstigers.org		

Name	Email Address	Education Attained	Total Exp			
Controlling District		Contracted	System Exp	Salary	Add Comp	Benefits
Assigned Location	Agency ID	Position	FTE	Email Address		
Becker , Amy	abecker@duchesneacademy.org	MASTERS DEGREE PLUS HOURS	Total: 30			
DUCHESNE ACADEMY		N	System: 4			
DUCHESNE ACADEMY	28-0716-001	ASSISTANT PRINCIPAL	1.00	abecker@duchesneacademy.org		
BECKER, AMY	ajbecker@mpsomaha.org	MASTERS DEGREE PLUS HOURS	Total: 24			
MILLARD PUBLIC SCHOOLS		Y	System: 15	106,111	1,061	42,923
BRYAN ELEMENTARY SCHOOL	28-0017-003	PRINCIPAL	1.00	ajbecker@mpsomaha.org		
BECKER, SCOTT	Becker.Scott@westside66.net	MASTERS DEGREE	Total: 18			
WESTSIDE COMMUNITY SCHOOLS		Y	System: 17	110,827	0	48,209
WESTGATE ELEMENTARY SCHOOL	28-0066-013	PRINCIPAL	1.00	Becker.Scott@westside66.net		
BECKER-KASTRUP, STEPHANIE	stephanie.kastrup@bpsne.net	MASTERS DEGREE PLUS HOURS	Total: 35			
BELLEVUE PUBLIC SCHOOLS		Y	System: 7	101,830	7,100	26,659
BELLEVUE ELEMENTARY SCHOOL	77-0001-021	PRINCIPAL	1.00	stephanie.kastrup@bpsne.net		
Bednar, Joel	jbednar@mccookbison.org	MASTERS DEGREE PLUS HOURS	Total: 7			
MC COOK PUBLIC SCHOOLS		Y	System: 7	116,550	0	47,397
MC COOK PUBLIC SCHOOLS	73-0017-000	CURRICULUM SPECIALIST	0.50	jbednar@mccookbison.org		
CENTRAL ELEMENTARY SCHOOL	73-0017-006	PRINCIPAL	0.50			
Beebout, Blake	bbeebout@vcsbadger.net	MASTERS DEGREE	Total: 18			
VALENTINE COMMUNITY SCHOOLS		Y	System: 18	85,000	6,416	41,944
VALENTINE HIGH SCHOOL	16-0006-001	ADMINISTRATIVE ACTIVITIES/ATHLETIC DIRECTOR	0.25	bbeebout@vcsbadger.net		
VALENTINE HIGH SCHOOL	16-0006-001	ASSISTANT PRINCIPAL	0.17			
VALENTINE ELEMENTARY SCHOOL	16-0006-002	ASSISTANT PRINCIPAL	0.16			
VALENTINE MIDDLE SCHOOL	16-0006-003	ADMINISTRATIVE ACTIVITIES/ATHLETIC DIRECTOR	0.25			
VALENTINE MIDDLE SCHOOL	16-0006-003	ASSISTANT PRINCIPAL	0.17			

Name	Email Address	Education Attained	Total Exp			
Controlling District		Contracted	System Exp	Salary	Add Comp	Benefits
Assigned Location	Agency ID	Position	FTE	Email Address		
Beekman, Heather	heather.beekman@fpsmail.org	MASTERS DEGREE PLUS HOURS	Total: 28			
FREMONT PUBLIC SCHOOLS		Y	System: 13	127,011	18,178	20,837
FREMONT PUBLIC SCHOOLS	27-0001-000	ASSISTANT ADMINISTRATOR	0.25	heather.beekman@fpsmail.org		
GRANT ELEMENTARY SCHOOL	27-0001-005	ASSISTANT ADMINISTRATOR	0.04			
LINDEN ELEMENTARY SCHOOL	27-0001-007	ASSISTANT ADMINISTRATOR	0.04			
WASHINGTON ELEMENTARY SCHOOL	27-0001-009	ASSISTANT ADMINISTRATOR	0.04			
DEER POINTE ELEMENTARY	27-0001-010	ASSISTANT ADMINISTRATOR	0.03			
HOWARD ELEMENTARY SCHOOL	27-0001-011	ASSISTANT ADMINISTRATOR	0.03			
DAVENPORT SCHOOL	27-0001-012	ASSISTANT ADMINISTRATOR	0.50			
MILLIKEN PARK ELEMENTARY SCH	27-0001-015	ASSISTANT ADMINISTRATOR	0.03			
BELL FIELD ELEMENTARY SCHOOL	27-0001-016	ASSISTANT ADMINISTRATOR	0.04			
Beerbohm, Danielle	danielle.beerbohm@agps.org	MASTERS DEGREE PLUS HOURS	Total: 11			
ASHLAND-GREENWOOD PUBLIC SCHS		Y	System: 3	100,474	0	42,163
ASHLAND-GREENWOOD PUBLIC SCHS	78-0001-000	SUPERVISOR/DIRECTOR	1.00	danielle.beerbohm@agps.org		
BEGLEY, BRIAN	Brian.Begley@ops.org	MASTERS DEGREE PLUS HOURS	Total: 18			
OMAHA PUBLIC SCHOOLS		Y	System: 3	160,038	2,851	22,638
BLUESTEM MIDDLE SCHOOL	28-0001-335	PRINCIPAL	1.00	Brian.Begley@ops.org		
BEHNE, LINDSAY	lindsay.behne@ops.org	MASTERS DEGREE PLUS HOURS	Total: 20			
OMAHA PUBLIC SCHOOLS		Y	System: 20	120,447	3,201	18,780
OMAHA PUBLIC SCHOOLS	28-0001-000	SUPERVISOR/DIRECTOR	1.00	lindsay.behne@ops.org		
Behnke, Jeremy	jbehnke@sbps.net	MASTERS DEGREE PLUS HOURS	Total: 20			
SCOTTSLUFF PUBLIC SCHOOLS		Y	System: 16	110,523	0	24,558
LINCOLN HEIGHTS ELEMENTARY SCH	79-0032-003	PRINCIPAL	1.00	jbehnke@sbps.net		

Name	Email Address	Education Attained	Total Exp			
Controlling District		Contracted	System Exp	Salary	Add Comp	Benefits
Assigned Location	Agency ID	Position	FTE	Email Address		
Behounek, Katie	kbehounek@lpslions.org	MASTERS DEGREE	Total: 14			
LOUISVILLE PUBLIC SCHOOLS		Y	System: 1	96,000	0	28,704
LOUISVILLE ELEMENTARY SCHOOL	13-0032-002	PRINCIPAL	1.00	kbehounek@lpslions.org		
BEHRENS, ERIC	eric.behrens@ops.org	MASTERS DEGREE	Total: 22			
OMAHA PUBLIC SCHOOLS		Y	System: 22	122,198	2,600	18,893
WESTVIEW HIGH SCHOOL	28-0001-333	ASSISTANT PRINCIPAL	1.00	eric.behrens@ops.org		
Behrens, Malachi	malachi.behrens@bbps.org	MASTERS DEGREE PLUS HOURS	Total: 5			
BROKEN BOW PUBLIC SCHOOLS		Y	System: 1	110,000	0	45,612
NORTH PARK ELEMENTARY SCHOOL	21-0025-004	PRINCIPAL	0.01	malachi.behrens@bbps.org		
Bejot, Mark	mark.bejot@maywoodtigers.org	SPECIALIST (EDS)	Total: 31			
MAYWOOD PUBLIC SCHOOLS		Y	System: 5	142,966	950	33,634
MAYWOOD PUBLIC SCHOOLS	32-0046-000	SUPERINTENDENT	1.00	mark.bejot@maywoodtigers.org		
Belikova-Erickson, Irina	irina.erickson@hpsltigers.org	MASTERS DEGREE PLUS HOURS	Total: 23			
HASTINGS PUBLIC SCHOOLS		Y	System: 11	136,817	0	23,818
LONGFELLOW ELEMENTARY SCHOOL	01-0018-006	PRINCIPAL	1.00	irina.erickson@hpsltigers.org		
Bell, Andrew	andrew.bell@plcschools.org	MASTERS DEGREE PLUS HOURS	Total: 17			
PAPILLION LA VISTA COMMUNITY SCHOOLS		Y	System: 14	132,865	1,855	23,424
PAPILLION LA VISTA COMMUNITY SCHOOLS	77-0027-000	SUPERVISOR/DIRECTOR	1.00	andrew.bell@plcschools.org		
BELL, CATHERINE	catherine.bell@ops.org	MASTERS DEGREE	Total: 16			
OMAHA PUBLIC SCHOOLS		Y	System: 16	122,198	3,801	19,011
BENSON HIGH SCHOOL	28-0001-001	ASSISTANT PRINCIPAL	1.00	catherine.bell@ops.org		

Name	Email Address	Education Attained	Total Exp			
Controlling District		Contracted	System Exp	Salary	Add Comp	Benefits
Assigned Location	Agency ID	Position	FTE	Email Address		
Bell, David	dbell@lps.org	MASTERS DEGREE PLUS HOURS	Total: 31			
LINCOLN PUBLIC SCHOOLS		Y	System: 22	110,537	0	34,485
STANDING BEAR HIGH SCHOOL	55-0001-090	ASSISTANT PRINCIPAL	1.00	dbell@lps.org		
Bell, Eric	eric.bell@lexschools.org	MASTERS DEGREE PLUS HOURS	Total: 23			
LEXINGTON PUBLIC SCHOOLS		Y	System: 23	129,201	0	36,853
LEXINGTON HIGH SCHOOL	24-0001-001	PRINCIPAL	1.00	eric.bell@lexschools.org		
Bellar , Jeff	jeffbellar@sacredheartgs.org	MASTERS DEGREE	Total: 43			
NORFOLK CATHOLIC SCHOOLS		N	System: 39			
NORFOLK CATHOLIC HIGH SCHOOL	59-0704-001	ADMINISTRATIVE ACTIVITIES/ATHLETIC DIRECTOR	0.90	jeffbellar@sacredheartgs.org		
NORFOLK CATHOLIC HIGH SCHOOL	59-0704-001	TEACHER	0.10			
BELTRAN PABST, ROSA	Rosa.BeltranPabst@ops.org	MASTERS DEGREE PLUS HOURS	Total: 4			
OMAHA PUBLIC SCHOOLS		Y	System: 4	92,788	2,251	15,238
CASTELAR ELEMENTARY SCHOOL	28-0001-069	ASSISTANT PRINCIPAL	1.00	Rosa.BeltranPabst@ops.org		
Bendell, Krista	kbendell@bennps.org	MASTERS DEGREE PLUS HOURS	Total: 21			
BENNINGTON PUBLIC SCHOOLS		Y	System: 7	87,350	192	43,276
STRATFORD ELEMENTARY SCHOOL	28-0059-007	ASSISTANT PRINCIPAL	1.00	kbendell@bennps.org		
Beninato, Diane	diane.beninato@fpsmail.org	MASTERS DEGREE	Total: 22			
FREMONT PUBLIC SCHOOLS		Y	System: 10	120,150	17,321	18,614
LINDEN ELEMENTARY SCHOOL	27-0001-007	PRINCIPAL	1.00	diane.beninato@fpsmail.org		
Benne, Clark	cbenne@wpbrncos.net	BACHELORS DEGREE PLUS HOURS	Total: 11			
WAUNETA-PALISADE PUBLIC SCHS		Y	System: 2	59,210	18,022	35,023
WAUNETA-PALISADE PUBLIC SCHS	15-0536-000	ACTIVITIES/ATHLETIC DIRECTOR	0.50	cbenne@wpbrncos.net		
WAUNETA PALISADE MIDDLE SCHOOL	15-0536-004	TEACHER	0.50			

Name	Email Address	Education Attained	Total Exp			
Controlling District		Contracted	System Exp	Salary	Add Comp	Benefits
Assigned Location	Agency ID	Position	FTE	Email Address		
Bentley, Opal	obentley@gips.org		MASTERS DEGREE	Total: 17		
GRAND ISLAND PUBLIC SCHOOLS		Y	System: 5	110,000	0	1,373
GRAND ISLAND PUBLIC SCHOOLS	40-0002-000	COORDINATOR	1.00	obentley@gips.org		
Benzel, Lukas	lbenzel@sbps.net		MASTERS DEGREE PLUS HOURS	Total: 16		
SCOTTSBLUFF PUBLIC SCHOOLS		Y	System: 16	114,037	0	20,950
LONGFELLOW ELEMENTARY SCHOOL	79-0032-004	PRINCIPAL	1.00	lbenzel@sbps.net		
Beran, Kimberly	kim.beran@elmcreekschools.org		SPECIALIST (EDS)	Total: 24		
ELM CREEK PUBLIC SCHOOLS		Y	System: 1	136,000	0	0
ELM CREEK PUBLIC SCHOOLS	10-0009-000	SUPERINTENDENT	1.00	kim.beran@elmcreekschools.org		
Berg , Maureen	mberg@smmomaha.org		MASTERS DEGREE PLUS HOURS	Total: 32		
ST MARGARET MARY ELEM SCHOOL		N	System: 7			
ST MARGARET MARY ELEM SCHOOL	28-0755-001	PRINCIPAL	1.00	mberg@smmomaha.org		
Bergeron, Valerie	vberger@lps.org		MASTERS DEGREE	Total: 17		
LINCOLN PUBLIC SCHOOLS		Y	System: 17	62,214	15,000	13,184
CAMPBELL ELEMENTARY SCHOOL	55-0001-054	COORDINATOR	1.00	vberger@lps.org		
Berks, Darla	dberks@lps.org		DOCTORATE	Total: 28		
LINCOLN PUBLIC SCHOOLS		Y	System: 25	116,093	0	45,809
LINCOLN NORTHEAST HIGH SCHOOL	55-0001-003	ASSISTANT PRINCIPAL	1.00	dberks@lps.org		
Bernt, Heather	hbernt@esu2.org		MASTERS DEGREE	Total: 14		
EDUCATIONAL SERVICE UNIT 02		Y	System: 7	89,402	0	10,576
EDUCATIONAL SERVICE UNIT 02	00-0002-000	SPECIAL EDUCATION ADMINISTRATOR/DIRECTOR	0.50	hbernt@esu2.org		
EDUCATIONAL SERVICE UNIT 02	00-0002-000	COORDINATOR	0.50			

Name	Email Address	Education Attained	Total Exp			
Controlling District		Contracted	System Exp	Salary	Add Comp	Benefits
Assigned Location	Agency ID	Position	FTE	Email Address		
BERUBE, TERESA	tberube@gpsne.org		MASTERS DEGREE PLUS HOURS	Total: 27		
GRETNA PUBLIC SCHOOLS		Y	System: 15	96,500	0	25,237
GRETNA PUBLIC SCHOOLS	77-0037-000		SPECIAL EDUCATION ADMINISTRATOR/DIRECTOR	1.00	tberube@gpsne.org	
Best, Brad	Bbest@spsne.org		SPECIALIST (EDS)	Total: 30		
SUTTON PUBLIC SCHOOLS		Y	System: 1	169,600	0	10,026
SUTTON PUBLIC SCHOOLS	18-0002-000		SUPERINTENDENT	1.00	Bbest@spsne.org	
Bethune, Leah	lbethune@lps.org		MASTERS DEGREE PLUS HOURS	Total: 14		
LINCOLN PUBLIC SCHOOLS		Y	System: 4	105,763	0	18,070
NORTH STAR HIGH SCHOOL	55-0001-070		ASSISTANT PRINCIPAL	1.00	lbethune@lps.org	
BETTS, GREGORY	Gregory.Betts@ops.org		DOCTORATE	Total: 3		
OMAHA PUBLIC SCHOOLS		Y	System: 3	177,230	4,502	24,491
OMAHA PUBLIC SCHOOLS	28-0001-000		SUPERVISOR/DIRECTOR	1.00	Gregory.Betts@ops.org	
Bibins-Redburn , Brandi	bredburn@saintcolumbkilleschool.org		DOCTORATE	Total: 25		
ST COLUMBKILLE ELEMENTARY SCH		N	System: 12			
ST COLUMBKILLE ELEMENTARY SCH	77-0705-001		PRINCIPAL	1.00	bredburn@saintcolumbkilleschool.org	
BIEGLER, AMBER	biegler.amber@westside66.net		SPECIALIST (EDS)	Total: 13		
WESTSIDE COMMUNITY SCHOOLS		Y	System: 9	90,563	0	44,363
WESTSIDE MIDDLE SCHOOL	28-0066-018		ASSISTANT ADMINISTRATOR	1.00	biegler.amber@westside66.net	
Billeter, Drew	drew.billeter@swpschools.org		SPECIALIST (EDS)	Total: 14		
SOUTHWEST PUBLIC SCHOOLS		Y	System: 2	133,900	0	50,551
SOUTHWEST PUBLIC SCHOOLS	73-0179-000		SUPERINTENDENT	1.00	drew.billeter@swpschools.org	

Name	Email Address	Education Attained	Total Exp			
Controlling District		Contracted	System Exp	Salary	Add Comp	Benefits
Assigned Location	Agency ID	Position	FTE	Email Address		
BILLS, BRITTNEY	brittney.bills@blairschools.org	DOCTORATE	Total: 12			
BLAIR COMMUNITY SCHOOLS		Y	System: 12	107,000	0	19,531
BLAIR DEERFIELD ELEMENTARY	89-0001-007	PRINCIPAL	1.00	brittney.bills@blairschools.org		
BILOTTA, CARL	Carl.Bilotta@ops.org	MASTERS DEGREE	Total: 10			
OMAHA PUBLIC SCHOOLS		Y	System: 4	136,317	600	20,084
PONCA ELEMENTARY SCHOOL	28-0001-159	PRINCIPAL	1.00	Carl.Bilotta@ops.org		
Biltoft, Shawn	sbiltoft@ebutler.esu7.org	MASTERS DEGREE PLUS HOURS	Total: 25			
EAST BUTLER PUBLIC SCHOOLS		Y	System: 25	98,503	0	44,867
ELEMENTARY SCHOOL AT BRAINARD	12-0502-002	PRINCIPAL	0.50	sbiltoft@ebutler.esu7.org		
ELEMENTARY SCHOOL AT DWIGHT	12-0502-003	PRINCIPAL	0.50			
BINGHAM, LUCAS	lrbingham@mpsomaha.org	MASTERS DEGREE PLUS HOURS	Total: 2			
MILLARD PUBLIC SCHOOLS		Y	System: 2	154,732	1,547	51,531
MILLARD PUBLIC SCHOOLS	28-0017-000	SUPERVISOR/DIRECTOR	1.00	lrbingham@mpsomaha.org		
Birch, Jacob	jacobbirch@summerlandbobcats.org	BACHELORS DEGREE PLUS HOURS	Total: 9			
SUMMERLAND PUBLIC SCHOOLS		Y	System: 5	91,500	989	16,535
SUMMERLAND HIGH SCHOOL	02-0115-007	PRINCIPAL	0.87	jacobbirch@summerlandbobcats.org		
SUMMERLAND HIGH SCHOOL	02-0115-007	ADMINISTRATIVE ACTIVITIES/ATHLETIC DIRECTOR	0.13			
Bird, Sarah	birds@discoverers.org	MASTERS DEGREE PLUS HOURS	Total: 21			
COLUMBUS PUBLIC SCHOOLS		Y	System: 2	73,405	10,871	12,075
CENTENNIAL ELEMENTARY SCHOOL	71-0001-012	ASSISTANT ADMINISTRATOR	1.00	birds@discoverers.org		
Birkel, Heath	hbirkel@callawaypublicschools.org	MASTERS DEGREE	Total: 21			
CALLAWAY PUBLIC SCHOOLS		Y	System: 9	91,237	7,447	44,843
CALLAWAY HIGH SCHOOL	21-0180-001	PRINCIPAL	0.90	hbirkel@callawaypublicschools.org		

Name	Email Address	Education Attained	Total Exp			
Controlling District		Contracted	System Exp	Salary	Add Comp	Benefits
Assigned Location	Agency ID	Position	FTE	Email Address		
CALLAWAY HIGH SCHOOL	21-0180-001	ADMINISTRATIVE ACTIVITIES/ATHLETIC DIRECTOR	0.10			
Bishop , Andrew	abishop@lhf.esu7.org	MASTERS DEGREE	Total: 19			
HOLY FAMILY SCHOOLS		N	System: 12			
HOLY FAMILY ELEMENTARY SCHOOL	71-0706-002	PRINCIPAL	0.60	abishop@lhf.esu7.org		
HOLY FAMILY ELEMENTARY SCHOOL	71-0706-002	TEACHER	0.20			
HOLY FAMILY ELEMENTARY SCHOOL	71-0706-002	ELEMENTARY COUNSELOR	0.20			
Bizal, Jaime	jaime.bizal@plcschools.org	MASTERS DEGREE PLUS HOURS	Total: 11			
PAPILLION LA VISTA COMMUNITY SCHOOLS		Y	System: 11	115,568	1,080	44,336
WALNUT CREEK ELEMENTARY	77-0027-016	PRINCIPAL	1.00	jaime.bizal@plcschools.org		
Bjorkman, Jeffrey	jbjorkm@lps.org	MASTERS DEGREE PLUS HOURS	Total: 28			
LINCOLN PUBLIC SCHOOLS		Y	System: 28	126,610	0	43,424
RILEY ELEMENTARY SCHOOL	55-0001-038	PRINCIPAL	1.00	bjorkm@lps.org		
Black, Brandon	mr.black@elkhornvalleyschools.org	MASTERS DEGREE	Total: 13			
ELKHORN VALLEY SCHOOLS		Y	System: 13	94,300	6,106	16,785
ELKHORN VALLEY ELEMENTARY SCH	59-0080-002	PRINCIPAL	1.00	mr.black@elkhornvalleyschools.org		
BLACK, STEPHANIE	stephanie.black@ops.org	MASTERS DEGREE PLUS HOURS	Total: 34			
OMAHA PUBLIC SCHOOLS		Y	System: 25	153,483	4,851	22,190
KING ELEMENTARY SCHOOL	28-0001-205	PRINCIPAL	1.00	stephanie.black@ops.org		
Blackbird, Donald	dnblackbird@archomaha.org	MASTERS DEGREE	Total: 24			
ST AUGUSTINE ELEMENTARY SCHOOL		N	System: 24			
ST AUGUSTINE ELEMENTARY SCHOOL	87-0701-001	TEACHER	0.50	dnblackbird@archomaha.org		
ST AUGUSTINE ELEMENTARY SCHOOL	87-0701-001	PRINCIPAL	0.50			

Name	Email Address	Education Attained	Total Exp			
Controlling District		Contracted	System Exp	Salary	Add Comp	Benefits
Assigned Location	Agency ID	Position	FTE	Email Address		
BLAHA, ERIN	erin.blaha@ops.org		MASTERS DEGREE PLUS HOURS	Total: 17		
OMAHA PUBLIC SCHOOLS		Y		System: 17	136,317	3,801 20,399
WAKONDA ELEMENTARY SCHOOL	28-0001-185	PRINCIPAL	1.00		erin.blaha@ops.org	
Blake, James	jblake@lps.org		DOCTORATE	Total: 20		
LINCOLN PUBLIC SCHOOLS		Y		System: 18	123,671	0 43,102
LINCOLN PUBLIC SCHOOLS	55-0001-000	SUPERVISOR/DIRECTOR	1.00		jblake@lps.org	
Blanco, Jason	jblanco@bpsbulldogs.org		MASTERS DEGREE	Total: 2		
BRIDGEPORT PUBLIC SCHOOLS		Y		System: 2	110,040	28,658 21,372
BRIDGEPORT HIGH SCHOOL	62-0063-001	PRINCIPAL	1.00		jblanco@bpsbulldogs.org	
BLAND, JESSICA	jessbland@ocknights.org		SPECIALIST (EDS)	Total: 16		
OAKLAND CRAIG PUBLIC SCHOOLS		Y		System: 11	149,890	0 53,605
OAKLAND CRAIG PUBLIC SCHOOLS	11-0014-000	SUPERINTENDENT	1.00		jessbland@ocknights.org	
Blase, Cassie	cblase@gips.org		MASTERS DEGREE	Total: 12		
GRAND ISLAND PUBLIC SCHOOLS		Y		System: 12	106,260	0 2,116
GRAND ISLAND PUBLIC SCHOOLS	40-0002-000	SUPERVISOR/DIRECTOR	0.96		cblase@gips.org	
BLESSEN, JODY	Jody_Blessen@ralstonschools.org		MASTERS DEGREE PLUS HOURS	Total: 30		
RALSTON PUBLIC SCHOOLS		Y		System: 25	107,495	0 31,855
SEYMOUR ELEMENTARY SCHOOL	28-0054-006	PRINCIPAL	1.00		Jody_Blessen@ralstonschools.org	
Blevins, Brian	brian.blevins@Inraidiers.org		MASTERS DEGREE	Total: 15		
LAWRENCE - NELSON PUBLIC SCHOOLS		Y		System: 15	66,564	0 43,217
LAWRENCE - NELSON HIGH SCHOOL	65-0005-001	TEACHER	0.50		brian.blevins@Inraidiers.org	
LAWRENCE - NELSON HIGH SCHOOL	65-0005-001	ACTIVITIES/ATHLETIC DIRECTOR	0.25			
LAWRENCE - NELSON MIDDLE SCHOOL	65-0005-002	TEACHER	0.25			

Name	Email Address	Education Attained	Total Exp				
Controlling District		Contracted	System Exp	Salary	Add Comp	Benefits	
Assigned Location	Agency ID	Position	FTE	Email Address			
Blex, James	jblex@crosscounty.esu7.org	MASTERS DEGREE	Total: 16				
CROSS COUNTY COMMUNITY SCHOOLS		Y	System: 5	68,800	18,800	15,604	
CROSS COUNTY MIDDLE SCHOOL	72-0015-003	TEACHER	0.13	jblex@crosscounty.esu7.org			
CROSS COUNTY MIDDLE SCHOOL	72-0015-003	ACTIVITIES/ATHLETIC DIRECTOR	0.13				
CROSS COUNTY HIGH SCHOOL	72-0015-004	TEACHER	0.37				
CROSS COUNTY HIGH SCHOOL	72-0015-004	ACTIVITIES/ATHLETIC DIRECTOR	0.37				
Block, Jessica	jblock@4rhuskies.org	MASTERS DEGREE PLUS HOURS	Total: 14				
AURORA PUBLIC SCHOOLS		Y	System: 3	92,040	0	42,741	
AURORA HIGH SCHOOL	41-0504-001	SPECIAL EDUCATION ADMINISTRATOR/DIRECTOR	0.33	jblock@4rhuskies.org			
AURORA MIDDLE SCHOOL	41-0504-002	SPECIAL EDUCATION ADMINISTRATOR/DIRECTOR	0.33				
AURORA ELEMENTARY SCHOOL	41-0504-003	SPECIAL EDUCATION ADMINISTRATOR/DIRECTOR	0.34				
Bloedorn, Landon	landon.bloedorn@mcjmustangs.org	SPECIALIST (EDS)	Total: 12				
MC COOL JUNCTION PUBLIC SCHS		Y	System: 2	87,500	0	24,644	
MCCOOL JUNCTION JR-SR HIGH SCH	93-0083-001	PRINCIPAL	0.50	landon.bloedorn@mcjmustangs.org			
MC COOL JUNCTION ELEM SCHOOL	93-0083-002	PRINCIPAL	0.50				
Blohm, Christopher	cblohm@ehpirates.org	MASTERS DEGREE PLUS HOURS	Total: 4				
EMERSON-HUBBARD PUBLIC SCHOOLS		Y	System: 4	94,571	0	45,715	
EMERSON-HUBBARD HIGH SCHOOL	26-0561-001	PRINCIPAL	0.50	cblohm@ehpirates.org			
EMERSON-HUBBARD MIDDLE SCHOOL	26-0561-004	PRINCIPAL	0.50				
Blomenkamp , Paul	paul.blomenkamp@boystown.org	MASTERS DEGREE	Total: 22				
BOYS TOWN SCHOOLS		N	System: 12				
BOYS TOWN HIGH SCHOOL	28-0703-001	ADMINISTRATIVE ACTIVITIES/ATHLETIC DIRECTOR	1.00	paul.blomenkamp@boystown.org			

Name	Email Address	Education Attained	Total Exp			
Controlling District		Contracted	System Exp	Salary	Add Comp	Benefits
Assigned Location	Agency ID	Position	FTE	Email Address		
Blomenkamp, Matthew	mblomenkamp@bennps.org	DOCTORATE	Total: 22			
BENNINGTON PUBLIC SCHOOLS		Y	System: 16	159,200	350	55,882
BENNINGTON PUBLIC SCHOOLS	28-0059-000	ASSISTANT SUPERINTENDENT	1.00	mblomenkamp@bennps.org		
BLUM, SCOTT	sblum@esu3.org	DOCTORATE	Total: 31			
EDUCATIONAL SERVICE UNIT 03		Y	System: 7	194,477	0	44,101
EDUCATIONAL SERVICE UNIT 03	00-0003-000	SUPERVISOR/DIRECTOR	1.00	sblum@esu3.org		
Bobolz, Cody	cbobolz@bennps.org	MASTERS DEGREE	Total: 16			
BENNINGTON PUBLIC SCHOOLS		Y	System: 3	104,175	229	46,228
BENNINGTON HIGH SCHOOL	28-0059-001	ASSISTANT PRINCIPAL	1.00	cbobolz@bennps.org		
Boden, Christine	cboden@lps.org	MASTERS DEGREE PLUS HOURS	Total: 30			
LINCOLN PUBLIC SCHOOLS		Y	System: 30	119,367	0	42,049
MCPHEE ELEMENTARY SCHOOL	55-0001-016	PRINCIPAL	1.00	cboden@lps.org		
Boedeker, James	jboedek@lps.org	MASTERS DEGREE PLUS HOURS	Total: 26			
LINCOLN PUBLIC SCHOOLS		Y	System: 25	129,767	0	43,872
NUERNBERGER EDUCATION CENTER	55-0001-052	PRINCIPAL	1.00	jboedek@lps.org		
Boerema, Leann	lboerem@lps.org	MASTERS DEGREE PLUS HOURS	Total: 20			
LINCOLN PUBLIC SCHOOLS		Y	System: 20	69,126	15,000	24,334
SOUTHWEST HIGH SCHOOL	55-0001-071	COORDINATOR	1.00	lboerem@lps.org		
Boettcher, Adam	adam.boettcher@hpstigers.org	MASTERS DEGREE PLUS HOURS	Total: 18			
HASTINGS PUBLIC SCHOOLS		Y	System: 2	125,882	0	22,020
HASTINGS MIDDLE SCHOOL	01-0018-002	ASSISTANT PRINCIPAL	1.00	adam.boettcher@hpstigers.org		

Name	Email Address	Education Attained	Total Exp			
Controlling District		Contracted	System Exp	Salary	Add Comp	Benefits
Assigned Location	Agency ID	Position	FTE	Email Address		
BOETTGER, GREGORY	greg.boettger@bpsne.net	MASTERS DEGREE PLUS HOURS	Total: 31			
BELLEVUE PUBLIC SCHOOLS		Y	System: 14	135,442	7,100	36,275
BELLEVUE PUBLIC SCHOOLS	77-0001-000	SUPERVISOR/DIRECTOR	1.00	greg.boettger@bpsne.net		
Bohling, Cory	cory.bohling@creteschools.org	MASTERS DEGREE PLUS HOURS	Total: 23			
CRETE PUBLIC SCHOOLS		Y	System: 3	126,984	0	22,417
CRETE HIGH SCHOOL	76-0002-001	PRINCIPAL	1.00	cory.bohling@creteschools.org		
Bohling, Mckenzie	mikki.bohling@esu10.org	MASTERS DEGREE	Total: 13			
EDUCATIONAL SERVICE UNIT 10		Y	System: 13	78,881	0	35,570
EDUCATIONAL SERVICE UNIT 10	00-0010-000	COORDINATOR	1.00	mikki.bohling@esu10.org		
Bohlken, Joel	jbohlken@palmer.esu7.org	DOCTORATE	Total: 34			
PALMER PUBLIC SCHOOLS		Y	System: 12	146,404	26,144	29,160
PALMER PUBLIC SCHOOLS	61-0049-000	SUPERINTENDENT	1.00	jbohlken@palmer.esu7.org		
Boldt, Galen	galen.boldt@fpsflyers.org	DOCTORATE	Total: 47			
FRANKLIN PUBLIC SCHOOLS		Y	System: 1	121,955	0	131,285
FRANKLIN PUBLIC SCHOOLS	31-0506-000	SUPERINTENDENT	0.90	galen.boldt@fpsflyers.org		
Bolkovac, Brittney	bhodges@lps.org	MASTERS DEGREE PLUS HOURS	Total: 9			
LINCOLN PUBLIC SCHOOLS		Y	System: 8	125,136	0	35,581
LINCOLN PUBLIC SCHOOLS	55-0001-000	SUPERVISOR/DIRECTOR	1.00	bhodges@lps.org		
Bollen Jr, Richard	rbollen@lps.org	MASTERS DEGREE PLUS HOURS	Total: 25			
LINCOLN PUBLIC SCHOOLS		Y	System: 25	76,847	15,000	35,888
LINCOLN HIGH SCHOOL	55-0001-001	COORDINATOR	1.00	rbollen@lps.org		

Name	Email Address	Education Attained	Total Exp			
Controlling District		Contracted	System Exp	Salary	Add Comp	Benefits
Assigned Location	Agency ID	Position	FTE	Email Address		
Bollinger, Alisha	alisha.bollinger@nsdtitans.org	DOCTORATE	Total: 23			
NORRIS SCHOOL DIST 160		Y	System: 9	110,000	0	26,190
NORRIS SCHOOL DIST 160	55-0160-000	SPECIAL EDUCATION ADMINISTRATOR/DIRECTOR	1.00	alisha.bollinger@nsdtitans.org		
Bolte, Sarah	sarah.bolte@thayercentral.net	MASTERS DEGREE	Total: 12			
THAYER CENTRAL COMMUNITY SCHS		Y	System: 12	73,046	3,775	39,795
THAYER CENTRAL COMMUNITY SCHS	85-0070-000	BUSINESS MANAGER	1.00	sarah.bolte@thayercentral.net		
Bombeck, Daniel	dbombeck@bennps.org	BACHELORS DEGREE	Total: 22			
BENNINGTON PUBLIC SCHOOLS		Y	System: 2	135,775	298	29,984
BENNINGTON PUBLIC SCHOOLS	28-0059-000	COORDINATOR	1.00	dbombeck@bennps.org		
Bombeck, Jared	jbombeck@gips.org	MASTERS DEGREE PLUS HOURS	Total: 10			
GRAND ISLAND PUBLIC SCHOOLS		Y	System: 10	104,489	0	3,092
GRAND ISLAND SENIOR HIGH SCHOOL	40-0002-001	ASSISTANT PRINCIPAL	1.00	jbombeck@gips.org		
Bombeck, William	bbombeck@ginorthwest.org	MASTERS DEGREE	Total: 28			
NORTHWEST PUBLIC SCHOOLS		Y	System: 26	82,086	0	28,233
NORTHWEST HIGH SCHOOL	40-0082-001	ASSISTANT ADMINISTRATOR	1.00	bbombeck@ginorthwest.org		
Bonde , Tiana		BACHELORS DEGREE	Total: 2			
CALLAWAY PUBLIC SCHOOLS		N	System: 2			
CALLAWAY PUBLIC SCHOOLS	21-0180-000	BUSINESS MANAGER	1.00			
Book, Paul	pj.book@parkviewchristianschool.org	MASTERS DEGREE PLUS HOURS	Total: 12			
PARKVIEW CHRISTIAN SCHOOLS		N	System: 6			
PARKVIEW CHRISTIAN SCHOOLS	55-0755-000	SUPERINTENDENT	0.22	pj.book@parkviewchristianschool.org		
PARKVIEW CHRISTIAN SECONDARY	55-0755-001	PRINCIPAL	0.22			
PARKVIEW CHRISTIAN SECONDARY	55-0755-001	TEACHER	0.14			

Name	Email Address	Education Attained	Total Exp			
Controlling District		Contracted	System Exp	Salary	Add Comp	Benefits
Assigned Location	Agency ID	Position	FTE	Email Address		
PARKVIEW CHRISTIAN ELEMENTARY	55-0755-002	PRINCIPAL	0.20			
PARKVIEW CHRISTIAN MIDDLE SCH	55-0755-003	PRINCIPAL	0.22			
BOONE, ANDREW	aboone@gpsne.org	MASTERS DEGREE	Total: 15			
GRETNA PUBLIC SCHOOLS		Y	System: 15	110,000	0	32,674
GRETNA PUBLIC SCHOOLS	77-0037-000	COORDINATOR	1.00	aboone@gpsne.org		
Boose, Anne	aboose@lps.org	DOCTORATE	Total: 29			
LINCOLN PUBLIC SCHOOLS		Y	System: 10	79,196	15,000	32,580
IRVING MIDDLE SCHOOL	55-0001-010	COORDINATOR	1.00	aboose@lps.org		
BOOTH, ELISA	booth.elisa@westside66.net	MASTERS DEGREE	Total: 3			
WESTSIDE COMMUNITY SCHOOLS		Y	System: 3	89,735	0	35,287
WESTSIDE HIGH SCHOOL	28-0066-001	SUPERVISOR/DIRECTOR	1.00	booth.elisa@westside66.net		
Booth, Kenneth	kbooth@crosscounty.esu7.org	SPECIALIST (EDS)	Total: 24			
CROSS COUNTY COMMUNITY SCHOOLS		Y	System: 16	103,500	0	45,099
CROSS COUNTY ELEMENTARY SCHOOL	72-0015-005	PRINCIPAL	1.00	kbooth@crosscounty.esu7.org		
Boothe, Traci	tboothe@lps.org	MASTERS DEGREE PLUS HOURS	Total: 33			
LINCOLN PUBLIC SCHOOLS		Y	System: 33	119,609	0	27,663
EASTRIDGE ELEMENTARY SCHOOL	55-0001-021	PRINCIPAL	1.00	tboothe@lps.org		
Borer , Jonathan	jon-borer@cdolinc.net	MASTERS DEGREE	Total: 19			
LOURDES CENTRAL CATHOLIC		N	System: 11			
LOURDES CENTRAL CATHOLIC HIGH SCHOOL	66-0701-001	PRINCIPAL	0.33	jon-borer@cdolinc.net		
LOURDES CENTRAL CATHOLIC PRIMARY SCHOOL	66-0701-003	PRINCIPAL	0.34			
LOURDES CENTRAL CATHOLIC MIDDLE SCHOOL	66-0701-004	PRINCIPAL	0.33			

Name	Email Address	Education Attained	Total Exp			
Controlling District		Contracted	System Exp	Salary	Add Comp	Benefits
Assigned Location	Agency ID	Position	FTE	Email Address		
Borer, Steve	sborer@lakeview.esu7.org	MASTERS DEGREE	Total: 29			
LAKEVIEW COMMUNITY SCHOOLS		Y	System: 16	124,391	0	28,047
LAKEVIEW HIGH SCHOOL	71-0005-001	PRINCIPAL	0.70	sborer@lakeview.esu7.org		
LAKEVIEW JUNIOR HIGH SCHOOL	71-0005-006	PRINCIPAL	0.30			
Borland, Greg	gborland@mccookbison.org	MASTERS DEGREE PLUS HOURS	Total: 16			
MC COOK PUBLIC SCHOOLS		Y	System: 8	128,750	600	49,557
MC COOK ELEMENTARY SCHOOL	73-0017-003	PRINCIPAL	1.00	gborland@mccookbison.org		
Bousema, Alexandra	abousema@epsne.org	MASTERS DEGREE	Total: 11			
ELKHORN PUBLIC SCHOOLS		Y	System: 2	67,791	9,069	34,878
BLUE SAGE ELEMENTARY	28-0010-020	ASSISTANT ADMINISTRATOR	1.00	abousema@epsne.org		
Bouska , Denise	dbouska@stuartbroncos.org	HIGH SCHOOL DIPLOMA/GED	Total: 29			
STUART PUBLIC SCHOOLS		N	System: 29			
STUART HIGH SCHOOL	45-0044-001	BUSINESS MANAGER	0.50	dbouska@stuartbroncos.org		
STUART ELEMENTARY SCHOOL	45-0044-002	BUSINESS MANAGER	0.50			
Bovee , Jeffrey	jbovee@ks-ne.org	DOCTORATE	Total: 32			
COLLEGE VIEW ACADEMY		N	System: 8			
COLLEGE VIEW ACADEMY	55-0709-000	SUPERINTENDENT	0.15	jbovee@ks-ne.org		
GEORGE STONE ELEMENTARY S D A		N	System: 8			
GEORGE STONE ELEMENTARY S D A	55-0711-000	SUPERINTENDENT	0.15			
OMAHA MEMORIAL SCHOOL OF S D A		N	System: 8			
OMAHA MEMORIAL SCHOOL OF S D A	28-0728-000	SUPERINTENDENT	0.15			
VALLEY VIEW SDA CHRISTIAN SCH		N	System: 8			
VALLEY VIEW SDA CHRISTIAN SCH	79-0703-000	SUPERINTENDENT	0.15			

Name	Email Address	Education Attained	Total Exp			
Controlling District		Contracted	System Exp	Salary	Add Comp	Benefits
Assigned Location	Agency ID	Position	FTE	Email Address		
Boyd, Jason	jboyd@pleasantonbulldogs.org	MASTERS DEGREE	Total: 26			
PLEASANTON PUBLIC SCHOOLS		Y	System: 1	109,000	0	38,045
PLEASANTON HIGH SCHOOL	10-0105-001	PRINCIPAL	1.00	jboyd@pleasantonbulldogs.org		
Boyer, Chad	cboyer@igators.org	SPECIALIST (EDS)	Total: 26			
WISNER-PILGER PUBLIC SCHOOLS		Y	System: 13	155,036	0	56,770
WISNER-PILGER PUBLIC SCHOOLS	20-0030-000	SUPERINTENDENT	1.00	cboyer@igators.org		
Boyer, Jamie	jamie.boyer@plcschools.org	MASTERS DEGREE PLUS HOURS	Total: 23			
PAPILLION LA VISTA COMMUNITY SCHOOLS		Y	System: 23	123,877	1,080	45,764
G STANLEY HALL ELEMENTARY SCH	77-0027-003	PRINCIPAL	1.00	jamie.boyer@plcschools.org		
BOYER, KARA	kara.boyer@ops.org	MASTERS DEGREE PLUS HOURS	Total: 22			
OMAHA PUBLIC SCHOOLS		Y	System: 19	120,447	3,201	18,780
OMAHA PUBLIC SCHOOLS	28-0001-000	SUPERVISOR/DIRECTOR	1.00	kara.boyer@ops.org		
Boyes, Chad	cboyes@bennps.org	MASTERS DEGREE	Total: 27			
BENNINGTON PUBLIC SCHOOLS		Y	System: 17	124,800	274	49,847
ANCHOR POINTE ELEMENTARY	28-0059-006	PRINCIPAL	1.00	cboyes@bennps.org		
Brabec, April	aprilbrabec@leigh.esu7.org	ASSOCIATE DEGREE	Total: 11			
LEIGH COMMUNITY SCHOOLS		N	System: 9			
LEIGH COMMUNITY SCHOOLS	19-0039-000	BUSINESS MANAGER	1.00	aprilbrabec@leigh.esu7.org		
Braden, Jeremy	jbraden@dtcardinals.org	DOCTORATE	Total: 22			
DONIPHAN-TRUMBULL PUBLIC SCHS		Y	System: 4	152,880	1,500	53,462
DONIPHAN-TRUMBULL PUBLIC SCHS	40-0126-000	SUPERINTENDENT	1.00	jbraden@dtcardinals.org		

Name	Email Address	Education Attained	Total Exp			
Controlling District		Contracted	System Exp	Salary	Add Comp	Benefits
Assigned Location	Agency ID	Position	FTE	Email Address		
BRADY, MARK	mbrady@esu7.org	MASTERS DEGREE	Total: 16			
EDUCATIONAL SERVICE UNIT 07		Y	System: 9	105,819	0	28,794
EDUCATIONAL SERVICE UNIT 07	00-0007-000	ASSISTANT ADMINISTRATOR	1.00	mbrady@esu7.org		
Brady, Stephanie	stephanie.brady@brownell.edu	MASTERS DEGREE	Total: 16			
BROWNELL TALBOT SCHOOLS		N	System: 1			
BROWNELL TALBOT HIGH SCHOOL	28-0706-001	PRINCIPAL	1.00	stephanie.brady@brownell.edu		
Brady, Travis	tbrady@lps.org	DOCTORATE	Total: 23			
LINCOLN PUBLIC SCHOOLS		Y	System: 23	75,963	15,000	29,481
SOUTHWEST HIGH SCHOOL	55-0001-071	COORDINATOR	1.00	tbrady@lps.org		
BRAHMER, MARK	markbrahmer@piercebluejays.org	MASTERS DEGREE	Total: 31			
PIERCE PUBLIC SCHOOLS		Y	System: 30	114,828	19,488	50,363
PIERCE JR/SR HIGH SCHOOL	70-0002-001	PRINCIPAL	0.97	markbrahmer@piercebluejays.org		
PIERCE JR/SR HIGH SCHOOL	70-0002-001	TEACHER-FACILITATOR	0.03			
Braithwait , Bradley	b.braithwait@npcschools.org	BACHELORS DEGREE PLUS HOURS	Total: 17			
NORTH PLATTE CATHOLIC SCHOOLS		N	System: 14			
ST PATRICK'S JR-SR HIGH SCHOOL	56-0702-001	TEACHER	0.50	b.braithwait@npcschools.org		
ST PATRICK'S JR-SR HIGH SCHOOL	56-0702-001	ACTIVITIES/ATHLETIC DIRECTOR	0.50			
Braithwait, Anthony	tony.braithwait@wilberclatonia.org	BACHELORS DEGREE	Total: 14			
WILBER-CLATONIA PUBLIC SCHOOLS		Y	System: 8	93,460	8,000	45,088
WILBER-CLATONIA HIGH SCHOOL	76-0082-001	SPECIAL EDUCATION ADMINISTRATOR/DIRECTOR	0.33	tony.braithwait@wilberclatonia.org		
ELEMENTARY SCHOOL AT WILBER	76-0082-002	SPECIAL EDUCATION ADMINISTRATOR/DIRECTOR	0.33			
WILBER-CLATONIA MIDDLE SCHOOL	76-0082-003	SPECIAL EDUCATION ADMINISTRATOR/DIRECTOR	0.33			

Name	Email Address	Education Attained	Total Exp			
Controlling District		Contracted	System Exp	Salary	Add Comp	Benefits
Assigned Location	Agency ID	Position	FTE	Email Address		
Braithwait, Bob	bbraithwait@whscats.org	MASTERS DEGREE PLUS HOURS	Total: 39			
WALLACE PUBLIC SCH DIST 65 R		Y	System: 4	113,406	4,866	41,876
WALLACE HIGH SCHOOL	56-0565-001	PRINCIPAL	1.00	bbraithwait@whscats.org		
BRANDT, DANIELLE	danielle.brandt@ops.org	MASTERS DEGREE PLUS HOURS	Total: 16			
OMAHA PUBLIC SCHOOLS		Y	System: 16	147,870	2,851	21,442
LEWIS & CLARK MIDDLE SCHOOL	28-0001-029	PRINCIPAL	1.00	danielle.brandt@ops.org		
Brandyberry, Stephanie	stephanie.brandyberry@almacardinals.org	MASTERS DEGREE PLUS HOURS	Total: 21			
ALMA PUBLIC SCHOOLS		Y	System: 7	109,739	0	47,807
ALMA HIGH SCHOOL	42-0002-001	PRINCIPAL	1.00	stephanie.brandyberry@almacardinals.org		
Brant, Charla	charla.brant@hpstigers.org	MASTERS DEGREE PLUS HOURS	Total: 14			
HASTINGS PUBLIC SCHOOLS		Y	System: 14	131,388	4,000	23,031
ALCOTT ELEMENTARY SCHOOL	01-0018-003	PRINCIPAL	1.00	charla.brant@hpstigers.org		
Breckner, Brent	bbreckner@kenesawschools.org	MASTERS DEGREE	Total: 22			
KENESAW PUBLIC SCHOOLS		Y	System: 1	98,000	1,500	43,393
KENESAW SECONDARY SCHOOL	01-0003-001	PRINCIPAL	1.00	bbreckner@kenesawschools.org		
BREDENKAMP, AARON	aaron.bredenkamp@ralstonschools.org	SPECIALIST (EDS)	Total: 19			
RALSTON PUBLIC SCHOOLS		Y	System: 1	157,675	0	54,048
RALSTON PUBLIC SCHOOLS	28-0054-000	ASSISTANT SUPERINTENDENT	1.00	aaron.bredenkamp@ralstonschools.org		
Breitkreutz , Peggy		BACHELORS DEGREE	Total: 5			
RAYMOND CENTRAL PUBLIC SCHOOLS		N	System: 5			
RAYMOND CENTRAL PUBLIC SCHOOLS	55-0161-000	BUSINESS MANAGER	1.00			

Name	Email Address	Education Attained	Total Exp			
Controlling District		Contracted	System Exp	Salary	Add Comp	Benefits
Assigned Location	Agency ID	Position	FTE	Email Address		
Bremer, Steven	bremers@oztigers.org	SPECIALIST (EDS)	Total: 38			
OSMOND COMMUNITY SCHOOLS		Y	System: 2	132,000	0	51,740
OSMOND COMMUNITY SCHOOLS	70-0542-000	SUPERINTENDENT	1.00	bremers@oztigers.org		
Brenn, Matt	mbrenn@wakefieldschools.org	SPECIALIST (EDS)	Total: 27			
WAKEFIELD PUBLIC SCHOOLS		Y	System: 27	84,150	9,000	43,765
WAKEFIELD HIGH SCHOOL	90-0560-001	PRINCIPAL	0.90	mbrenn@wakefieldschools.org		
WAKEFIELD HIGH SCHOOL	90-0560-001	ADMINISTRATIVE ACTIVITIES/ATHLETIC DIRECTOR	0.10			
Brenneis, Leslee	lbrenneis@thtigers.org	MASTERS DEGREE PLUS HOURS	Total: 30			
TEKAMAH-HERMAN COMMUNITY SCHS		Y	System: 16	74,490	0	39,791
HIGH SCHOOL AT TEKAMAH	11-0001-001	SPED TEACHER TEACHING CORE SUBJECTS/ALT STDS	0.50	lbrenneis@thtigers.org		
HIGH SCHOOL AT TEKAMAH	11-0001-001	SPECIAL EDUCATION ADMINISTRATOR/DIRECTOR	0.50			
Brightman, Adia	abrightm@lps.org	DOCTORATE	Total: 2			
LINCOLN PUBLIC SCHOOLS		Y	System: 2	112,833	0	28,591
LINCOLN PUBLIC SCHOOLS	55-0001-000	SUPERVISOR/DIRECTOR	1.00	abrightm@lps.org		
Brinkman, Thomas	thomas.brinkman@cbwildcats.org	MASTERS DEGREE	Total: 6			
CEDAR BLUFFS PUBLIC SCHOOLS		Y	System: 6	75,000	0	41,064
CEDAR BLUFFS PUBLIC SCHOOLS	78-0107-000	ACTIVITIES/ATHLETIC DIRECTOR	0.50	thomas.brinkman@cbwildcats.org		
CEDAR BLUFFS HIGH SCHOOL	78-0107-001	ASSISTANT PRINCIPAL	0.50			
Briones, Kasey	kasey.briones@plcschools.org	MASTERS DEGREE	Total: 10			
PAPILLION LA VISTA COMMUNITY SCHOOLS		Y	System: 2	87,740	1,080	31,329
PARKVIEW HEIGHTS ELEM SCHOOL	77-0027-008	ASSISTANT PRINCIPAL	1.00	kasey.briones@plcschools.org		

Name	Email Address	Education Attained	Total Exp			
Controlling District		Contracted	System Exp	Salary	Add Comp	Benefits
Assigned Location	Agency ID	Position	FTE	Email Address		
Bristol, Steve	steve.bristol@bertrandvikings.org	SPECIALIST (EDS)	Total: 14			
BERTRAND PUBLIC SCHOOLS		Y	System: 1	125,000	0	41,913
BERTRAND HIGH SCHOOL	69-0054-001	PRINCIPAL	0.50	steve.bristol@bertrandvikings.org		
BERTRAND ELEMENTARY SCHOOL	69-0054-002	PRINCIPAL	0.50			
Brockhaus, Mike	mike.brockhaus@elgineagles.org	SPECIALIST (EDS)	Total: 34			
ELGIN PUBLIC SCHOOLS		Y	System: 5	122,293	0	47,789
ELGIN PUBLIC SCHOOLS	02-0018-000	SUPERINTENDENT	1.00	mike.brockhaus@elgineagles.org		
Broderick, Jessica	jbroderick@esu13.org	MASTERS DEGREE PLUS HOURS	Total: 12			
EDUCATIONAL SERVICE UNIT 13		Y	System: 12	108,095	0	25,176
EDUCATIONAL SERVICE UNIT 13	00-0013-000	SUPERVISOR/DIRECTOR	1.00	jbroderick@esu13.org		
Brodersen, Jill	jillbrodersen@oneillschools.org	MASTERS DEGREE PLUS HOURS	Total: 31			
O'NEILL PUBLIC SCHOOLS		Y	System: 25	99,461	0	36,719
O'NEILL HIGH SCHOOL	45-0007-001	PRINCIPAL	1.00	jillbrodersen@oneillschools.org		
BROOKS, SUSAN	susan.brooks@bpsne.net	MASTERS DEGREE	Total: 31			
BELLEVUE PUBLIC SCHOOLS		Y	System: 13	135,511	7,100	36,290
BELLEVUE PUBLIC SCHOOLS	77-0001-000	BUSINESS MANAGER	1.00	susan.brooks@bpsne.net		
Broshar, Ryan	rbroshar@epsne.org	MASTERS DEGREE	Total: 24			
ELKHORN PUBLIC SCHOOLS		Y	System: 9	135,100	0	32,280
WESTRIDGE ELEMENTARY SCHOOL	28-0010-002	PRINCIPAL	1.00	rbroshar@epsne.org		
BROSANAN, EMILI	elbrosnan@mpsomaha.org	DOCTORATE	Total: 9			
MILLARD PUBLIC SCHOOLS		Y	System: 8	118,165	2,363	44,187
KEITH LUTZ HORIZON HIGH SCHOOL	28-0017-041	PRINCIPAL	1.00	elbrosnan@mpsomaha.org		

Name	Email Address	Education Attained	Total Exp			
Controlling District		Contracted	System Exp	Salary	Add Comp	Benefits
Assigned Location	Agency ID	Position	FTE	Email Address		
Brost, Nick	nbrost@southplatteschools.com	MASTERS DEGREE	Total: 6			
SOUTH PLATTE PUBLIC SCHOOLS		Y	System: 4	95,604	7,992	46,282
SOUTH PLATTE HIGH SCHOOL	25-0095-001	PRINCIPAL	1.00	nbrost@southplatteschools.com		
BROWN, AMY	AmyBrown@npsne.org	MASTERS DEGREE PLUS HOURS	Total: 23			
NORFOLK PUBLIC SCHOOLS		Y	System: 19	111,907	0	41,985
NORFOLK MIDDLE SCHOOL	59-0002-014	PRINCIPAL	1.00	AmyBrown@npsne.org		
BROWN, CINDI	cindi.brown@ops.org	MASTERS DEGREE PLUS HOURS	Total: 23			
OMAHA PUBLIC SCHOOLS		Y	System: 23	141,814	4,851	21,043
BEALS ELEMENTARY SCHOOL	28-0001-059	PRINCIPAL	1.00	cindi.brown@ops.org		
BROWN, GAIL	gbrown@bpsnebr.org	MASTERS DEGREE	Total: 29			
BEATRICE PUBLIC SCHOOLS		Y	System: 4	105,462	0	27,935
BEATRICE HIGH SCHOOL	34-0015-001	PROGRAM SUPERVISOR/DIRECTOR	0.67	gbrown@bpsnebr.org		
BEATRICE HIGH SCHOOL	34-0015-001	ASSISTANT PRINCIPAL	0.33			
Brown, Janet	jbrown@centuraps.org	MASTERS DEGREE	Total: 24			
CENTURA PUBLIC SCHOOLS		Y	System: 2	95,000	6,120	37,275
CENTURA ELEMENTARY SCHOOL	47-0100-002	PRINCIPAL	1.00	jbrown@centuraps.org		
Brown, Jason	jasonbrown@hpcstorm.org	DOCTORATE	Total: 20			
HIGH PLAINS COMMUNITY SCHOOLS		Y	System: 1	153,000	0	55,099
HIGH PLAINS COMMUNITY SCHOOLS	72-0075-000	SUPERINTENDENT	0.99	jasonbrown@hpcstorm.org		
HIGH PLAINS COMMUNITY SCHOOLS	72-0075-000	PROGRAM SUPERVISOR/DIRECTOR	0.01			
Brown, Laethion	lbrown@centuraps.org	MASTERS DEGREE	Total: 5			
CENTURA PUBLIC SCHOOLS		Y	System: 5	77,000	5,395	44,012
CENTURA SECONDARY SCHOOL	47-0100-001	ASSISTANT PRINCIPAL	1.00	lbrown@centuraps.org		

Name	Email Address	Education Attained	Total Exp			
Controlling District		Contracted	System Exp	Salary	Add Comp	Benefits
Assigned Location	Agency ID	Position	FTE	Email Address		
Brown, Penny	plbrown@gips.org	MASTERS DEGREE PLUS HOURS	Total: 30			
GRAND ISLAND PUBLIC SCHOOLS		Y	System: 16	113,974	7,433	1,517
GRAND ISLAND PUBLIC SCHOOLS	40-0002-000	SUPERVISOR/DIRECTOR	0.85	plbrown@gips.org		
JEFFERSON ELEMENTARY SCHOOL	40-0002-008	SUPERVISOR/DIRECTOR	0.15			
BROWN, RODNEY	rodney.brown@bpsne.net	MASTERS DEGREE	Total: 18			
BELLEVUE PUBLIC SCHOOLS		Y	System: 9	128,669	7,100	31,363
BELLEVUE PUBLIC SCHOOLS	77-0001-000	SUPERVISOR/DIRECTOR	1.00	rodney.brown@bpsne.net		
Brown-Waldron, Tiffany	tiffany.waldron@chadronschoools.net	MASTERS DEGREE PLUS HOURS	Total: 20			
CHADRON PUBLIC SCHOOLS		Y	System: 11	95,113	0	42,662
CHADRON PUBLIC SCHOOLS	23-0002-000	SUPERVISOR/DIRECTOR	0.50	tiffany.waldron@chadronschoools.net		
CHADRON INTERMEDIATE	23-0002-004	PRINCIPAL	0.50			
Browne, Evelyn	evelyn.browne@bcswildcats.org	DOCTORATE	Total: 23			
BANNER COUNTY PUBLIC SCHOOLS		Y	System: 7	117,300	3,240	42,918
BANNER COUNTY PUBLIC SCHOOLS	04-0001-000	SUPERINTENDENT	1.00	evelyn.browne@bcswildcats.org		
Bruce Sagert, Rachel	rbrucesagert@epsne.org	SPECIALIST (EDS)	Total: 19			
ELKHORN PUBLIC SCHOOLS		Y	System: 5	113,720	0	43,832
ELKHORN SOUTH HIGH SCHOOL	28-0010-011	ASSISTANT PRINCIPAL	1.00	rbrucesagert@epsne.org		
BRUGGEMAN, MATT	MBruggeman@gpsne.org	MASTERS DEGREE	Total: 29			
GRETNA PUBLIC SCHOOLS		Y	System: 29	130,375	0	33,937
GRETNA MIDDLE SCHOOL	77-0037-003	PRINCIPAL	1.00	MBruggeman@gpsne.org		
Bruning, Julie	jbruning@gips.org	SPECIALIST (EDS)	Total: 25			
GRAND ISLAND PUBLIC SCHOOLS		Y	System: 12	111,335	0	1,375
WALNUT MIDDLE SCHOOL	40-0002-004	ASSISTANT PRINCIPAL	1.00	jbruning@gips.org		

Name	Email Address	Education Attained	Total Exp			
Controlling District		Contracted	System Exp	Salary	Add Comp	Benefits
Assigned Location	Agency ID	Position	FTE	Email Address		
BRUNO, ANGELA	Angela.Bruno@ops.org		MASTERS DEGREE	Total: 15		
OMAHA PUBLIC SCHOOLS		Y	System: 6	111,294	0	17,565
OMAHA PUBLIC SCHOOLS	28-0001-000	SUPERVISOR/DIRECTOR	1.00	Angela.Bruno@ops.org		
Brunott, Jason	jbrunot@lps.org		MASTERS DEGREE PLUS HOURS	Total: 16		
LINCOLN PUBLIC SCHOOLS		Y	System: 16	63,563	15,500	26,699
MICKLE MIDDLE SCHOOL	55-0001-013	COORDINATOR	1.00	jbrunot@lps.org		
Brydl-Andrews, Audrey	abrydla@lps.org		MASTERS DEGREE PLUS HOURS	Total: 15		
LINCOLN PUBLIC SCHOOLS		Y	System: 15	102,976	0	39,517
KOOSER ELEMENTARY SCHOOL	55-0001-078	ASSISTANT PRINCIPAL	1.00	abrydla@lps.org		
Buchanan, Emily	ebuchan@lps.org		MASTERS DEGREE PLUS HOURS	Total: 25		
LINCOLN PUBLIC SCHOOLS		Y	System: 23	76,847	15,000	24,230
CULLER MIDDLE SCHOOL	55-0001-002	COORDINATOR	1.00	ebuchan@lps.org		
BUCHHOLZ, NATHAN	nathan.buchholz@ops.org		MASTERS DEGREE	Total: 23		
OMAHA PUBLIC SCHOOLS		Y	System: 23	147,533	4,600	21,581
FULLERTON MAGNET CENTER	28-0001-104	PRINCIPAL	1.00	nathan.buchholz@ops.org		
BUCKINGHAM, JASON	Jason_Buckingham@ralstonschools.org		SPECIALIST (EDS)	Total: 25		
RALSTON PUBLIC SCHOOLS		Y	System: 25	198,000	0	59,317
RALSTON PUBLIC SCHOOLS	28-0054-000	SUPERINTENDENT	1.00	Jason_Buckingham@ralstonschools.org		
BUCKMAN, MEREDITH	mebuckman@mpsomaha.org		MASTERS DEGREE PLUS HOURS	Total: 12		
MILLARD PUBLIC SCHOOLS		Y	System: 5	108,188	1,082	44,678
GRACE ABBOTT ELEM SCHOOL	28-0017-007	PRINCIPAL	1.00	mebuckman@mpsomaha.org		

Name	Email Address	Education Attained	Total Exp			
Controlling District		Contracted	System Exp	Salary	Add Comp	Benefits
Assigned Location	Agency ID	Position	FTE	Email Address		
Buettner , Janelle	sr.janelle-buettner@cdolinc.net	MASTERS DEGREE PLUS HOURS	Total: 17			
BISHOP NEUMANN HIGH SCHOOL		N	System: 5			
BISHOP NEUMANN HIGH SCHOOL	78-0702-001	ASSISTANT PRINCIPAL	1.00	sr.janelle-buettner@cdolinc.net		
Buhl, Brenda	bbuhl@twinriver.esu7.org	MASTERS DEGREE PLUS HOURS	Total: 12			
TWIN RIVER PUBLIC SCHOOLS		Y	System: 12	97,000	1,200	44,712
TWIN RIVER ELEM-GENOA	63-0030-003	PRINCIPAL	1.00	bbuhl@twinriver.esu7.org		
Buller, Micah	mbuller@scs-ne.org	MASTERS DEGREE	Total: 9			
STANTON COMMUNITY SCHOOLS		Y	System: 1	94,000	488	46,652
STANTON HIGH SCHOOL	84-0003-001	PRINCIPAL	1.00	mbuller@scs-ne.org		
Bullock, Sharilyn	sbullock@lps.org	MASTERS DEGREE PLUS HOURS	Total: 24			
LINCOLN PUBLIC SCHOOLS		Y	System: 24	107,718	0	28,323
NORTHWEST HIGH SCHOOL	55-0001-088	ASSISTANT PRINCIPAL	1.00	sbullock@lps.org		
Burbach, Danielle	dburbac3@lps.org	MASTERS DEGREE PLUS HOURS	Total: 14			
LINCOLN PUBLIC SCHOOLS		Y	System: 14	91,141	0	28,067
MCPHEE ELEMENTARY SCHOOL	55-0001-016	ASSISTANT PRINCIPAL	1.00	dburbac3@lps.org		
Burenheide, Eric	eburenheide@fullerton.esu7.org	MASTERS DEGREE PLUS HOURS	Total: 13			
FULLERTON PUBLIC SCHOOLS		Y	System: 3	100,790	4,522	43,880
FULLERTON HIGH SCHOOL	63-0001-001	PRINCIPAL	1.00	eburenheide@fullerton.esu7.org		
Burger, Kathryn	katie.burger@yorkdukes.org	MASTERS DEGREE PLUS HOURS	Total: 15			
YORK PUBLIC SCHOOLS		Y	System: 15	98,913	0	44,648
YORK PUBLIC SCHOOLS	93-0012-000	PROGRAM CONSULTANT/COORDINATOR	0.07	katie.burger@yorkdukes.org		
YORK ELEMENTARY SCHOOL	93-0012-007	PRINCIPAL	0.50			
PRESCHOOL LEARNING ACADEMY	93-0012-008	PROGRAM CONSULTANT/COORDINATOR	0.50			

Name	Email Address	Education Attained	Total Exp			
Controlling District		Contracted	System Exp	Salary	Add Comp	Benefits
Assigned Location	Agency ID	Position	FTE	Email Address		
BURGHARDT, SHELLY	shelly.burghardt@ops.org	MASTERS DEGREE	Total: 32			
OMAHA PUBLIC SCHOOLS		Y	System: 32	153,483	8,300	22,529
FOREST STATION ELEMENTARY SCHOOL	28-0001-332	PRINCIPAL	1.00	shelly.burghardt@ops.org		
BURKE, DAYNA	dmburke@mpsomaha.org	MASTERS DEGREE	Total: 17			
MILLARD PUBLIC SCHOOLS		Y	System: 5	106,111	1,061	43,888
ALDRICH ELEMENTARY	28-0017-031	PRINCIPAL	1.00	dmburke@mpsomaha.org		
Burke, Marisa	marisa.burke@cpstrojans.org	BACHELORS DEGREE	Total: 16			
CAMBRIDGE PUBLIC SCHOOLS		Y	System: 4	60,978	0	71,666
CAMBRIDGE PUBLIC SCHOOLS	33-0021-000	BUSINESS MANAGER	1.00	marisa.burke@cpstrojans.org		
Burkhalter, Mary	fburkhalter@sbps.net	MASTERS DEGREE PLUS HOURS	Total: 25			
SCOTTSBLUFF PUBLIC SCHOOLS		Y	System: 11	122,825	0	27,345
ROOSEVELT ELEMENTARY SCHOOL	79-0032-005	PRINCIPAL	1.00	fburkhalter@sbps.net		
BURKHART, MARLEEN	marleen.burkhart@SSCCARDS.org	MASTERS DEGREE	Total: 10			
SO SIOUX CITY COMMUNITY SCHS		Y	System: 10	103,000	0	31,043
LEWIS & CLARK ELEMENTARY SCH	22-0011-006	PRINCIPAL	1.00	marleen.burkhart@SSCCARD S.org		
Burr, Emily	emily.burr@esu9.us	BACHELORS DEGREE	Total: 7			
EDUCATIONAL SERVICE UNIT 09		Y	System: 7	105,084	0	40,589
EDUCATIONAL SERVICE UNIT 09	00-0009-000	BUSINESS MANAGER	1.00	emily.burr@esu9.us		
BURSE, BRANDY	Brandy.Burse@ops.org	MASTERS DEGREE	Total: 18			
OMAHA PUBLIC SCHOOLS		Y	System: 18	102,944	1,550	16,754
NORRIS MIDDLE SCHOOL	28-0001-041	ASSISTANT PRINCIPAL	1.00	Brandy.Burse@ops.org		

Name	Email Address	Education Attained	Total Exp			
Controlling District		Contracted	System Exp	Salary	Add Comp	Benefits
Assigned Location	Agency ID	Position	FTE	Email Address		
Burt , Jon	jbert@madonnaschool.org		MASTERS DEGREE	Total: 22		
MADONNA SCHOOL		N		System: 7		
MADONNA SCHOOL	28-0725-001	SUPERVISOR/DIRECTOR	1.00	jbert@madonnaschool.org		
BURTON, MICHELLE	mburton@ocknights.org		MASTERS DEGREE PLUS HOURS	Total: 20		
OAKLAND CRAIG PUBLIC SCHOOLS		Y		System: 5	115,180	0 34,561
OAKLAND CRAIG JUNIOR-SENIOR HIGH	11-0014-001	PRINCIPAL	1.00	mburton@ocknights.org		
BURTON, NICOLE	neburton@mpsomaha.org		DOCTORATE	Total: 27		
MILLARD PUBLIC SCHOOLS		Y		System: 17	116,296	2,326 46,317
ROHWER ELEMENTARY SCHOOL	28-0017-033	PRINCIPAL	1.00	neburton@mpsomaha.org		
BURTON, TERRY	terry.burton@ops.org		MASTERS DEGREE PLUS HOURS	Total: 24		
OMAHA PUBLIC SCHOOLS		Y		System: 20	153,483	7,801 22,480
GATEWAY ELEMENTARY SCHOOL	28-0001-226	PRINCIPAL	1.00	terry.burton@ops.org		
Burton, Tracie	tburton@epsne.org		BACHELORS DEGREE	Total: 20		
ELKHORN PUBLIC SCHOOLS		Y		System: 2	87,564	17,748 33,182
ELKHORN PUBLIC SCHOOLS	28-0010-000	COORDINATOR	0.24	tburton@epsne.org		
WEST DODGE STATION ELEMENTARY	28-0010-012	COORDINATOR	0.19			
WEST BAY ELEMENTARY SCHOOL	28-0010-015	COORDINATOR	0.19			
ARBOR VIEW ELEMENTARY SCHOOL	28-0010-018	COORDINATOR	0.19			
BLUE SAGE ELEMENTARY	28-0010-020	COORDINATOR	0.19			
Bushaw, Annette	abushaw@lps.org		MASTERS DEGREE PLUS HOURS	Total: 24		
LINCOLN PUBLIC SCHOOLS		Y		System: 24	119,609	0 20,471
PERSHING ELEMENTARY SCHOOL	55-0001-035	PRINCIPAL	1.00	abushaw@lps.org		

Name	Email Address	Education Attained	Total Exp			
Controlling District		Contracted	System Exp	Salary	Add Comp	Benefits
Assigned Location	Agency ID	Position	FTE	Email Address		
BUTLER, ANDREW	abutler@nppsd.org	MASTERS DEGREE	Total: 10			
NORTH PLATTE PUBLIC SCHOOLS		Y	System: 7	58,966	4,686	11,156
MADISON MIDDLE SCHOOL	56-0001-004	ASSISTANT ADMINISTRATOR	1.00	abutler@nppsd.org		
Butler-Hunziker, Samuel	sbutler@esu2.org	MASTERS DEGREE	Total: 9			
EDUCATIONAL SERVICE UNIT 02		Y	System: 2	81,510	0	371
EDUCATIONAL SERVICE UNIT 02	00-0002-000	ASSISTANT ADMINISTRATOR	1.00	sbutler@esu2.org		
Butterfield, Aric	abutlerfield@igators.org	SPECIALIST (EDS)	Total: 15			
WISNER-PILGER PUBLIC SCHOOLS		Y	System: 7	99,657	0	45,886
WISNER-PILGER HIGH SCHOOL	20-0030-001	PRINCIPAL	1.00	abutlerfield@igators.org		
BYRN, JOHN	jbyrn@nppsd.org	BACHELORS DEGREE PLUS HOURS	Total: 29			
NORTH PLATTE PUBLIC SCHOOLS		Y	System: 3	120,393	0	21,102
NORTH PLATTE HIGH SCHOOL	56-0001-001	ASSISTANT PRINCIPAL	1.00	jbyrn@nppsd.org		
Cafferty, Jason	JCAFFERTY@SPSNE.ORG	MASTERS DEGREE PLUS HOURS	Total: 28			
SUTTON PUBLIC SCHOOLS		Y	System: 2	120,800	0	30,004
SUTTON SECONDARY SCHOOL	18-0002-001	PRINCIPAL	1.00	JCAFFERTY@SPSNE.ORG		
Cain, Brent	brentc@creteschools.org	MASTERS DEGREE	Total: 17			
CRETE PUBLIC SCHOOLS		Y	System: 17	85,555	0	15,484
CRETE INTERMEDIATE SCHOOL	76-0002-007	ASSISTANT PRINCIPAL	1.00	brentc@creteschools.org		
Calafiore, Raffaele	rcalafi@lps.org	MASTERS DEGREE PLUS HOURS	Total: 34			
LINCOLN PUBLIC SCHOOLS		Y	System: 34	147,002	0	51,307
LEFLER MIDDLE SCHOOL	55-0001-012	ASSISTANT PRINCIPAL	1.00	rcalafi@lps.org		

Name	Email Address	Education Attained	Total Exp	System Exp	Salary	Add Comp	Benefits
Controlling District	Agency ID	Contracted	FTE	Email Address			
Assigned Location	Agency ID	Position	FTE	Email Address			
Calahan, Brendan	brendancalahan@poncaschool.org	SPECIALIST (EDS)	Total: 16				
PONCA PUBLIC SCHOOLS		Y	System: 4	150,661	0	59,128	
PONCA PUBLIC SCHOOLS	26-0001-000	SUPERINTENDENT	1.00	brendancalahan@poncaschool.org			
Calahan, Jason	jascalahan@kearneycats.com	MASTERS DEGREE	Total: 21				
KEARNEY PUBLIC SCHOOLS		Y	System: 6	146,042	0	25,598	
WINDY HILLS ELEMENTARY SCHOOL	10-0007-010	PRINCIPAL	1.00	jascalahan@kearneycats.com			
Calvert, Sara	scalvert@esu15.org	BACHELORS DEGREE PLUS HOURS	Total: 9				
EDUCATIONAL SERVICE UNIT 15		Y	System: 4	96,000	0	44,926	
EDUCATIONAL SERVICE UNIT 15	00-0015-000	SUPERVISOR/DIRECTOR	0.75	scalvert@esu15.org			
EDUCATIONAL SERVICE UNIT 15	00-0015-000	STAFF DEVELOPMENT COORDINATOR	0.20				
EDUCATIONAL SERVICE UNIT 15	00-0015-000	STAFF DEVELOPMENT DIRECTOR	0.05				
CAMPBELL, JOHN	john.campbell@bpsne.net	MASTERS DEGREE	Total: 20				
BELLEVUE PUBLIC SCHOOLS		Y	System: 20	107,109	7,100	36,308	
AVERY ELEMENTARY SCHOOL	77-0001-003	PRINCIPAL	1.00	john.campbell@bpsne.net			
Campin, John	jcampin@pcsd.org	MASTERS DEGREE PLUS HOURS	Total: 24				
PLATTSMOUTH COMMUNITY SCHOOLS		Y	System: 5	116,519	0	49,512	
PLATTSMOUTH MIDDLE SCHOOL	13-0001-003	PRINCIPAL	1.00	jcampin@pcsd.org			
Carbaugh, Jessica	jessica.carbaugh@cpstrojans.org	MASTERS DEGREE	Total: 21				
CAMBRIDGE PUBLIC SCHOOLS		Y	System: 21	75,264	9,068	41,444	
CAMBRIDGE PUBLIC SCHOOLS	33-0021-000	TECHNOLOGY COORDINATOR	0.22	jessica.carbaugh@cpstrojans.org			
CAMBRIDGE PUBLIC SCHOOLS	33-0021-000	ASSISTANT ADMINISTRATOR	0.10				
CAMBRIDGE HIGH SCHOOL	33-0021-001	MEDIA SPECIALIST	0.17				
CAMBRIDGE ELEMENTARY SCHOOL	33-0021-002	TEACHER	0.17				
CAMBRIDGE ELEMENTARY SCHOOL	33-0021-002	MEDIA SPECIALIST	0.17				

Name	Email Address	Education Attained	Total Exp			
Controlling District		Contracted	System Exp	Salary	Add Comp	Benefits
Assigned Location	Agency ID	Position	FTE	Email Address		
CAMBRIDGE MIDDLE SCHOOL	33-0021-003	MEDIA SPECIALIST	0.17			
Carda, Brianna	bcarda@loganview.org	MASTERS DEGREE	Total: 14			
LOGAN VIEW PUBLIC SCHOOLS		Y	System: 2	109,725	0	19,835
LOGAN VIEW JR/SR HIGH SCHOOL	27-0594-001	PRINCIPAL	1.00	bcarda@loganview.org		
CARLSON, DANIEL	Carlson.Daniel@westside66.net	MASTERS DEGREE	Total: 27			
WESTSIDE COMMUNITY SCHOOLS		Y	System: 25	78,274	12,079	43,197
WESTSIDE MIDDLE SCHOOL	28-0066-018	TEACHER-COLLABORATOR	0.50	Carlson.Daniel@westside66.net		
WESTSIDE MIDDLE SCHOOL	28-0066-018	ACTIVITIES/ATHLETIC DIRECTOR	0.50			
Carlson, Marianne	mcarlson@sbps.net	MASTERS DEGREE	Total: 9			
SCOTTSBLUFF PUBLIC SCHOOLS		Y	System: 5	156,090	0	38,221
SCOTTSBLUFF PUBLIC SCHOOLS	79-0032-000	BUSINESS MANAGER	1.00	mcarlson@sbps.net		
Carlson, Nicholas	nick.carlson@centralvps.org	MASTERS DEGREE PLUS HOURS	Total: 23			
CENTRAL VALLEY PUBLIC SCHOOLS		Y	System: 3	92,415	0	26,973
CENTRAL VALLEY ELEM - SCOTIA	39-0060-002	PRINCIPAL	1.00	nick.carlson@centralvps.org		
CARLSON, SEAN	smcarlson@mpsomaha.org	MASTERS DEGREE	Total: 13			
MILLARD PUBLIC SCHOOLS		Y	System: 13	101,431	2,029	41,196
MILLARD NORTH MIDDLE SCHOOL	28-0017-006	ASSISTANT PRINCIPAL	1.00	smcarlson@mpsomaha.org		
Carlson, Shawn	shawn.carlson@milfordps.org	SPECIALIST (EDS)	Total: 25			
MILFORD PUBLIC SCHOOLS		Y	System: 2	110,307	0	46,396
MILFORD PUBLIC SCHOOLS	80-0005-000	SPECIAL EDUCATION ADMINISTRATOR/DIRECTOR	1.00	shawn.carlson@milfordps.org		
Carlson, Tammy	tcarlson@fullerton.esu7.org	MASTERS DEGREE PLUS HOURS	Total: 30			
FULLERTON PUBLIC SCHOOLS		Y	System: 26	127,505	13,000	48,564
FULLERTON ELEMENTARY SCHOOL	63-0001-002	PRINCIPAL	1.00	tcarlson@fullerton.esu7.org		

Name	Email Address	Education Attained	Total Exp			
Controlling District		Contracted	System Exp	Salary	Add Comp	Benefits
Assigned Location	Agency ID	Position	FTE	Email Address		
CARMICHAEL, NICKOLE	nickole.carmichael@ops.org	MASTERS DEGREE PLUS HOURS	Total: 29			
OMAHA PUBLIC SCHOOLS		Y	System: 27	125,303	8,051	19,734
OMAHA PUBLIC SCHOOLS	28-0001-000	SUPERVISOR/DIRECTOR	1.00	nickole.carmichael@ops.org		
Carmicheal, Austin	carmichaela@discoverers.org	MASTERS DEGREE	Total: 10			
COLUMBUS PUBLIC SCHOOLS		Y	System: 5	112,655	1,550	285
COLUMBUS HIGH SCHOOL	71-0001-001	ASSISTANT PRINCIPAL	1.00	carmichaela@discoverers.org		
Carnes, Adriana	carnesa@discoverers.org	MASTERS DEGREE PLUS HOURS	Total: 18			
COLUMBUS PUBLIC SCHOOLS		Y	System: 12	120,969	1,550	305
COLUMBUS MIDDLE SCHOOL	71-0001-002	ASSISTANT PRINCIPAL	1.00	carnesa@discoverers.org		
CARR, CARRIE	Carrie.Carr@ops.org	DOCTORATE	Total: 20			
OMAHA PUBLIC SCHOOLS		Y	System: 20	164,517	6,052	23,393
BUENA VISTA HIGH SCHOOL	28-0001-334	PRINCIPAL	1.00	Carrie.Carr@ops.org		
Carr, Timothy	tcarr@heartlandschools.net	MASTERS DEGREE PLUS HOURS	Total: 30			
HEARTLAND COMMUNITY SCHOOLS		Y	System: 30	127,913	0	49,372
HEARTLAND COMMUNITY HIGH SCH	93-0096-001	PRINCIPAL	1.00	tcarr@heartlandschools.net		
Carriker, Janet	janet.carriker@creteschools.org	MASTERS DEGREE	Total: 12			
CRETE PUBLIC SCHOOLS		Y	System: 12	86,725	0	40,342
CRETE ELEMENTARY SCHOOL	76-0002-002	PROGRAM SUPERVISOR/DIRECTOR	0.50	janet.carriker@creteschools.org		
CRETE ELEMENTARY SCHOOL	76-0002-002	ASSISTANT PRINCIPAL	0.50			
CRETE PRESCHOOL	76-0002-008	PROGRAM SUPERVISOR/DIRECTOR	0.50			
CRETE PRESCHOOL	76-0002-008	ASSISTANT PRINCIPAL	0.50			
CARRITT, VALERIE	valerie.carritt@ops.org	MASTERS DEGREE PLUS HOURS	Total: 18			
OMAHA PUBLIC SCHOOLS		Y	System: 18	133,801	3,201	20,093
OMAHA PUBLIC SCHOOLS	28-0001-000	COORDINATOR	1.00	valerie.carritt@ops.org		

Name	Email Address	Education Attained	Total Exp			
Controlling District		Contracted	System Exp	Salary	Add Comp	Benefits
Assigned Location	Agency ID	Position	FTE	Email Address		
Carson , Kathleen	kcarson@ordps.org	BACHELORS DEGREE	Total: 16			
ORD PUBLIC SCHOOLS		N	System: 16			
ORD JR-SR HIGH SCHOOL	88-0005-001	BUSINESS MANAGER	1.00	kcarson@ordps.org		
Carson, Jennifer	jen.carson@plcschools.org	DOCTORATE	Total: 22			
PAPILLION LA VISTA COMMUNITY SCHOOLS		Y	System: 8	134,616	1,080	47,646
LA VISTA MIDDLE SCHOOL	77-0027-004	PRINCIPAL	1.00	jen.carson@plcschools.org		
Caruso, James	jpcaruso@lps.org	MASTERS DEGREE PLUS HOURS	Total: 27			
LINCOLN PUBLIC SCHOOLS		Y	System: 26	76,847	15,000	21,303
LINCOLN HIGH SCHOOL	55-0001-001	COORDINATOR	1.00	jpcaruso@lps.org		
Casart, Teresa	tcasart@lpslions.org	MASTERS DEGREE PLUS HOURS	Total: 31			
LOUISVILLE PUBLIC SCHOOLS		Y	System: 3	93,687	0	28,704
LOUISVILLE PUBLIC SCHOOLS	13-0032-000	SUPERVISOR/DIRECTOR	0.70	tcasart@lpslions.org		
LOUISVILLE PUBLIC SCHOOLS	13-0032-000	STAFF DEVELOPMENT DIRECTOR	0.30			
CASE, CURTIS	crcase@mpsomaha.org	DOCTORATE	Total: 32			
MILLARD PUBLIC SCHOOLS		Y	System: 24	176,732	10,604	58,029
MILLARD PUBLIC SCHOOLS	28-0017-000	SUPERVISOR/DIRECTOR	1.00	crcase@mpsomaha.org		
Cassata, Susan	scassat@lps.org	MASTERS DEGREE PLUS HOURS	Total: 30			
LINCOLN PUBLIC SCHOOLS		Y	System: 30	164,687	0	49,913
STANDING BEAR HIGH SCHOOL	55-0001-090	PRINCIPAL	1.00	scassat@lps.org		
Cattau, Chad	ccattau@cedarcatholic.org	MASTERS DEGREE	Total: 25			
CEDAR CATHOLIC HIGH SCHOOL		N	System: 25			
CEDAR CATHOLIC HIGH SCHOOL	14-0702-001	ADMINISTRATIVE ACTIVITIES/ATHLETIC DIRECTOR	0.50	ccattau@cedarcatholic.org		
CEDAR CATHOLIC HIGH SCHOOL	14-0702-001	ASSISTANT PRINCIPAL	0.50			

Name	Email Address	Education Attained	Total Exp			
Controlling District		Contracted	System Exp	Salary	Add Comp	Benefits
Assigned Location	Agency ID	Position	FTE	Email Address		
Cattin, John	john.cattin@usda.gov		MASTERS DEGREE	Total: 30		
PINE RIDGE JOB CORPS		Y	System: 30	84,000	0	4,000
PINE RIDGE JOB CORPS	23-0601-001	PRINCIPAL	1.00	john.cattin@usda.gov		
CATTLETT, KATY	katy.cattlett@ops.org		MASTERS DEGREE	Total: 21		
OMAHA PUBLIC SCHOOLS		Y	System: 21	147,533	5,600	21,679
SPRING LAKE MAGNET CENTER	28-0001-175	PRINCIPAL	1.00	katy.cattlett@ops.org		
Cerny, Jon	jcerny@esu2.org		DOCTORATE	Total: 43		
BANCROFT-ROSALIE COMM SCHOOLS		Y	System: 43	171,300	531	51,096
BANCROFT-ROSALIE COMM SCHOOLS	20-0020-000	SUPERINTENDENT	0.50	jcerny@esu2.org		
BANCROFT-ROSALIE ELEMENTARY SCHOOL	20-0020-006	PRINCIPAL	0.50			
Cetak, Kellie	kellie.cetak@lexschools.org		BACHELORS DEGREE PLUS HOURS	Total: 24		
LEXINGTON PUBLIC SCHOOLS		Y	System: 24	92,115	0	43,662
PERSHING ELEMENTARY SCHOOL	24-0001-005	PRINCIPAL	1.00	kellie.cetak@lexschools.org		
Chadwell, Luke	lchadwell@pcsd.org		BACHELORS DEGREE PLUS HOURS	Total: 16		
PLATTSMOUTH COMMUNITY SCHOOLS		Y	System: 3	79,567	0	42,799
PLATTSMOUTH COMMUNITY SCHOOLS	13-0001-000	ACTIVITIES/ATHLETIC DIRECTOR	1.00	lchadwell@pcsd.org		
Chancellor, Brittni	bchancellor@sbps.net		MASTERS DEGREE PLUS HOURS	Total: 14		
SCOTTSBLUFF PUBLIC SCHOOLS		Y	System: 1	98,754	0	18,050
BLUFFS MIDDLE SCHOOL	79-0032-002	ASSISTANT PRINCIPAL	1.00	bchancellor@sbps.net		
Chandler, Melinda	mchandler@esu2.org		MASTERS DEGREE PLUS HOURS	Total: 30		
EDUCATIONAL SERVICE UNIT 02		Y	System: 2	95,095	0	415
EDUCATIONAL SERVICE UNIT 02	00-0002-000	COORDINATOR	1.00	mchandler@esu2.org		

Name	Email Address	Education Attained	Total Exp			
Controlling District		Contracted	System Exp	Salary	Add Comp	Benefits
Assigned Location	Agency ID	Position	FTE	Email Address		
Chappelle, Gregory	gchappel@lps.org	MASTERS DEGREE PLUS HOURS	Total: 18			
LINCOLN PUBLIC SCHOOLS		Y	System: 11	65,945	12,500	26,820
MOORE MIDDLE SCHOOL	55-0001-083	COORDINATOR	0.80	gchappel@lps.org		
MOORE MIDDLE SCHOOL	55-0001-083	TEACHER-COLLABORATOR	0.20			
CHARLING, MACKENZIE	mcharling@ocknights.org	MASTERS DEGREE	Total: 8			
OAKLAND CRAIG PUBLIC SCHOOLS		Y	System: 4	95,390	0	43,813
OAKLAND CRAIG PUBLIC SCHOOLS	11-0014-000	PROGRAM SUPERVISOR/DIRECTOR	0.08	mcharling@ocknights.org		
OAKLAND CRAIG ELEMENTARY	11-0014-003	PRINCIPAL	0.92			
Chattin , Kathleen	katy.chattin@spsl.net	MASTERS DEGREE PLUS HOURS	Total: 19			
ST PIUS X / ST LEO ELEMENTARY		N	System: 8			
ST PIUS X / ST LEO ELEMENTARY	28-0761-001	PRINCIPAL	1.00	katy.chattin@spsl.net		
Chavez, Mario	mchavez@geringschools.net	MASTERS DEGREE	Total: 7			
GERING PUBLIC SCHOOLS		Y	System: 7	125,952	5,500	23,661
GERING HIGH SCHOOL	79-0016-001	PRINCIPAL	1.00	mchavez@geringschools.net		
Chesley, Heidi	hchesley@kpslonghorns.org	MASTERS DEGREE PLUS HOURS	Total: 27			
KIMBALL PUBLIC SCHOOLS		Y	System: 20	57,900	4,859	26,301
MARY LYNCH ELEMENTARY	53-0001-003	SPED TEACHER TEACHING CORE SUBJECTS/GRADING	0.75	hchesley@kpslonghorns.org		
MARY LYNCH ELEMENTARY	53-0001-003	COORDINATOR	0.25			
Chessmore, Clarence	todd.chessmore@mpslions.org	BACHELORS DEGREE	Total: 10			
MORRILL PUBLIC SCHOOLS		Y	System: 1	150,000	0	11,475
MORRILL PUBLIC SCHOOLS	79-0011-000	SUPERINTENDENT	0.50	todd.chessmore@mpslions.org		
MORRILL HIGH SCHOOL	79-0011-001	PRINCIPAL	0.50			

Name	Email Address	Education Attained	Total Exp			
Controlling District		Contracted	System Exp	Salary	Add Comp	Benefits
Assigned Location	Agency ID	Position	FTE	Email Address		
Chessmore, Kristi	klcschools95@gmail.com	MASTERS DEGREE	Total: 36			
CHASE COUNTY SCHOOLS		N	System: 4			
CHASE COUNTY SCHOOLS	15-0010-000	SPECIAL EDUCATION ADMINISTRATOR/DIRECTOR	0.30	klcschools95@gmail.com		
HERSHEY PUBLIC SCHOOLS		Y	System: 6	10,000	0	2,302
HERSHEY PUBLIC SCHOOLS	56-0037-000	SPECIAL EDUCATION ADMINISTRATOR/DIRECTOR	0.20			
PAXTON CONSOLIDATED SCHOOLS		N	System: 5			
PAXTON CONSOLIDATED SCHOOLS	51-0006-000	PROGRAM SUPERVISOR/DIRECTOR	0.10			
CHICK, KEVIN	kchick@mpsomaha.org	DOCTORATE	Total: 33			
MILLARD PUBLIC SCHOOLS		Y	System: 33	204,154	12,249	60,492
MILLARD PUBLIC SCHOOLS	28-0017-000	ASSISTANT SUPERINTENDENT	1.00	kchick@mpsomaha.org		
Chicoine, Jason	Jason.Chicoine@fpsmail.org	MASTERS DEGREE PLUS HOURS	Total: 31			
FREMONT PUBLIC SCHOOLS		Y	System: 25	127,011	18,303	21,837
DEER POINTE ELEMENTARY	27-0001-010	PRINCIPAL	1.00	Jason.Chicoine@fpsmail.org		
Childers, Curtis	cchilders@bcpsne.info	MASTERS DEGREE PLUS HOURS	Total: 13			
BATTLE CREEK PUBLIC SCHOOLS		Y	System: 6	99,016	0	0
BATTLE CREEK ELEMENTARY SCHOOL	59-0005-002	PRINCIPAL	1.00	cchilders@bcpsne.info		
CHIPPS, DANIEL	daniel.chipps@ops.org	MASTERS DEGREE	Total: 26			
OMAHA PUBLIC SCHOOLS		Y	System: 26	90,568	5,800	15,451
NATHAN HALE MAGNET MIDDLE SCHOOL	28-0001-023	ASSISTANT ADMINISTRATOR	0.25	daniel.chipps@ops.org		
MC MILLAN MAGNET MIDDLE SCHOOL	28-0001-035	ASSISTANT ADMINISTRATOR	0.25			
KING SCIENCE/TECH MAGNET MIDDLE SCHOOL	28-0001-207	ASSISTANT ADMINISTRATOR	0.25			
ALFONZA W DAVIS MIDDLE SCHOOL	28-0001-225	ASSISTANT ADMINISTRATOR	0.25			

Name	Email Address	Education Attained	Total Exp			
Controlling District		Contracted	System Exp	Salary	Add Comp	Benefits
Assigned Location	Agency ID	Position	FTE	Email Address		
CHISM, KANYON	Kanyon.Chism@ops.org	DOCTORATE	Total: 21			
EDUCATIONAL SERVICE UNIT 19		Y	System: 21	219,404	2,000	31,616
EDUCATIONAL SERVICE UNIT 19	00-0019-000	CHIEF ADMINISTRATOR	1.00	Kanyon.Chism@ops.org		
Choquette, Spencer	spencer.choquette@plcschools.org	MASTERS DEGREE	Total: 13			
PAPILLION LA VISTA COMMUNITY SCHOOLS		Y	System: 13	103,514	1,080	41,962
LIBERTY MIDDLE SCHOOL	77-0027-022	ASSISTANT PRINCIPAL	1.00	spencer.choquette@plcschools.org		
Chrisman, Kate	kate.chrisman@cbwildcats.org	BACHELORS DEGREE PLUS HOURS	Total: 12			
CEDAR BLUFFS PUBLIC SCHOOLS		Y	System: 12	85,000	0	42,863
CEDAR BLUFFS ELEMENTARY SCHOOL	78-0107-002	PRINCIPAL	1.00	kate.chrisman@cbwildcats.org		
Christ, Amy	achrist@epsne.org	MASTERS DEGREE	Total: 29			
ELKHORN PUBLIC SCHOOLS		Y	System: 22	145,370	0	49,016
BLUE SAGE ELEMENTARY	28-0010-020	PRINCIPAL	1.00	achrist@epsne.org		
Christen , Jennifer	christen@omahamarian.org	BACHELORS DEGREE PLUS HOURS	Total: 24			
MARIAN HIGH SCHOOL		N	System: 24			
MARIAN HIGH SCHOOL	28-0726-001	ASSISTANT PRINCIPAL	1.00	christen@omahamarian.org		
Christensen, Emily	echristensen1@epsne.org	DOCTORATE	Total: 18			
ELKHORN PUBLIC SCHOOLS		Y	System: 9	111,370	0	43,436
ELKHORN NORTH HIGH SCHOOL	28-0010-021	ASSISTANT PRINCIPAL	1.00	echristensen1@epsne.org		
Christensen, Kody	Kody.Christensen@fpsmail.org	MASTERS DEGREE PLUS HOURS	Total: 18			
FREMONT PUBLIC SCHOOLS		Y	System: 16	114,462	16,507	19,310
FREMONT SENIOR HIGH SCHOOL	27-0001-001	ASSISTANT PRINCIPAL	1.00	Kody.Christensen@fpsmail.org		

Name	Email Address	Education Attained	Total Exp			
Controlling District		Contracted	System Exp	Salary	Add Comp	Benefits
Assigned Location	Agency ID	Position	FTE	Email Address		
CHRISTIANSEN, JEREMY	jeremy.christiansen@lccschool.org	SPECIALIST (EDS)	Total: 30			
LAUREL-CONCORD-COLERIDGE SCHOOL		Y	System: 7	143,980	0	45,916
LAUREL-CONCORD-COLERIDGE SCHOOL	14-0054-000	SUPERINTENDENT	1.00	jeremy.christiansen@lccschool.org		
CHRISTOPHERSON, SUSAN	susan.christopherson@ops.org	MASTERS DEGREE	Total: 31			
OMAHA PUBLIC SCHOOLS		Y	System: 31	229,766	7,700	29,971
OMAHA PUBLIC SCHOOLS	28-0001-000	SUPERVISOR/DIRECTOR	1.00	susan.christopherson@ops.org		
Church, Daniel	dchurch@lps.org	MASTERS DEGREE PLUS HOURS	Total: 16			
LINCOLN PUBLIC SCHOOLS		Y	System: 3	118,597	0	42,501
CULLER MIDDLE SCHOOL	55-0001-002	PRINCIPAL	1.00	dchurch@lps.org		
CHVATAL - POOLE, JOHNATHAN	Johnathan.ChvatalPoole@ops.org	MASTERS DEGREE PLUS HOURS	Total: 20			
OMAHA PUBLIC SCHOOLS		Y	System: 20	133,801	3,201	20,093
OMAHA PUBLIC SCHOOLS	28-0001-000	COORDINATOR	1.00	Johnathan.ChvatalPoole@ops.org		
Cidlik, Mark	mcidlik@ebutler.esu7.org	MASTERS DEGREE PLUS HOURS	Total: 27			
EAST BUTLER PUBLIC SCHOOLS		Y	System: 5	93,360	1,826	36,976
HIGH SCHOOL AT BRAINARD	12-0502-001	PRINCIPAL	1.00	mcidlik@ebutler.esu7.org		
Clapp, Kelly	kelly.clapp@esu10.org	MASTERS DEGREE	Total: 27			
EDUCATIONAL SERVICE UNIT 10		Y	System: 16	110,096	0	29,779
EDUCATIONAL SERVICE UNIT 10	00-0010-000	ASSISTANT ADMINISTRATOR	1.00	kelly.clapp@esu10.org		
Clare, Colin	cclare2@lps.org	MASTERS DEGREE PLUS HOURS	Total: 9			
LINCOLN PUBLIC SCHOOLS		Y	System: 9	104,538	0	44,063
POUND MIDDLE SCHOOL	55-0001-017	ASSISTANT PRINCIPAL	1.00	cclare2@lps.org		

Name	Email Address	Education Attained	Total Exp			
Controlling District		Contracted	System Exp	Salary	Add Comp	Benefits
Assigned Location	Agency ID	Position	FTE	Email Address		
Clark, Amy	aclark@lps.org		DOCTORATE	Total: 20		
LINCOLN PUBLIC SCHOOLS		Y	System: 20	136,248	0	50,147
LINCOLN PUBLIC SCHOOLS	55-0001-000	SUPERVISOR/DIRECTOR	1.00	aclark@lps.org		
CLARK, LAKRESHA	lakresha.clark@ops.org		DOCTORATE	Total: 24		
OMAHA PUBLIC SCHOOLS		Y	System: 24	109,362	7,102	18,073
BRYAN MIDDLE SCHOOL	28-0001-021	ASSISTANT PRINCIPAL	1.00	lakresha.clark@ops.org		
Clark, Ryan	ryan.clark@tricountyschools.org		MASTERS DEGREE PLUS HOURS	Total: 24		
TRI COUNTY PUBLIC SCHOOLS		Y	System: 12	112,203	0	51,604
TRI COUNTY JR-SR HIGH SCHOOL	48-0300-001	PRINCIPAL	1.00	ryan.clark@tricountyschools.org		
Clark, Stuart	sclark@esu1.org		MASTERS DEGREE PLUS HOURS	Total: 26		
EDUCATIONAL SERVICE UNIT 01		Y	System: 21	150,510	1,400	36,816
EDUCATIONAL SERVICE UNIT 01	00-0001-000	SPECIAL EDUCATION ADMINISTRATOR/DIRECTOR	1.00	sclark@esu1.org		
CLARK-KACZMAREK, ANTHONY	anthony.clark-kaczmarek@ops.org		MASTERS DEGREE	Total: 27		
OMAHA PUBLIC SCHOOLS		Y	System: 26	164,517	6,400	23,428
BRYAN HIGH SCHOOL	28-0001-003	PRINCIPAL	1.00	anthony.clark-kaczmarek@ops.org		
Classen, Theodore	ted.classen@spssailors.org		SPECIALIST (EDS)	Total: 31		
SUTHERLAND PUBLIC SCHOOLS		Y	System: 1	140,000	0	21,673
SUTHERLAND PUBLIC SCHOOLS	56-0055-000	SUPERINTENDENT	1.00	ted.classen@spssailors.org		
Clausen, David	david.clausen@ssccards.org		MASTERS DEGREE PLUS HOURS	Total: 26		
SO SIOUX CITY COMMUNITY SCHS		Y	System: 20	155,000	0	40,158
SOUTH SIOUX HIGH SCHOOL	22-0011-001	PRINCIPAL	1.00	david.clausen@ssccards.org		

Name	Email Address	Education Attained	Total Exp			
Controlling District		Contracted	System Exp	Salary	Add Comp	Benefits
Assigned Location	Agency ID	Position	FTE	Email Address		
CLAY, TAMRA	tclay@esu7.org		MASTERS DEGREE PLUS HOURS	Total: 29		
EDUCATIONAL SERVICE UNIT 07		Y		System: 5	137,548	0 34,355
EDUCATIONAL SERVICE UNIT 07	00-0007-000	SPECIAL EDUCATION ADMINISTRATOR/DIRECTOR	1.00		tclay@esu7.org	
Clear, George	george.clear@hshawks.com		SPECIALIST (EDS)	Total: 27		
HAY SPRINGS PUBLIC SCHOOLS		Y		System: 3	131,900	0 32,288
HAY SPRINGS PUBLIC SCHOOLS	81-0003-000	SUPERINTENDENT	1.00		george.clear@hshawks.com	
Clements, Tracy	tclemen@lps.org		MASTERS DEGREE PLUS HOURS	Total: 20		
LINCOLN PUBLIC SCHOOLS		Y		System: 20	102,976	0 17,633
CAVETT ELEMENTARY SCHOOL	55-0001-055	ASSISTANT PRINCIPAL	1.00		tclemen@lps.org	
Clifton, DeAnna	deannaclifton@oneillschools.org		MASTERS DEGREE	Total: 21		
O'NEILL PUBLIC SCHOOLS		Y		System: 4	87,150	0 32,308
O'NEILL HIGH SCHOOL	45-0007-001	SPECIAL EDUCATION ADMINISTRATOR/DIRECTOR	0.50		deannaclifton@oneillschools.org	
O'NEILL ELEMENTARY SCHOOL	45-0007-002	SPECIAL EDUCATION ADMINISTRATOR/DIRECTOR	0.50			
Cline, Jason	jcline@lakeview.esu7.org		MASTERS DEGREE	Total: 23		
LAKEVIEW COMMUNITY SCHOOLS		Y		System: 2	144,000	0 10,180
LAKEVIEW COMMUNITY SCHOOLS	71-0005-000	SUPERINTENDENT	1.00		jcline@lakeview.esu7.org	
Cochran, Robin	rcochran@ocamail.org		MASTERS DEGREE	Total: 15		
OMAHA CHRISTIAN ACADEMY		N		System: 4		
OMAHA CHRISTIAN ELEMENTARY	28-0767-001	ASSISTANT PRINCIPAL	0.33		rcochran@ocamail.org	
OMAHA CHRISTIAN HIGH SCHOOL	28-0767-002	ASSISTANT PRINCIPAL	0.33			
OMAHA CHRISTIAN MIDDLE SCHOOL	28-0767-003	ASSISTANT PRINCIPAL	0.34			

Name	Email Address	Education Attained	Total Exp			
Controlling District		Contracted	System Exp	Salary	Add Comp	Benefits
Assigned Location	Agency ID	Position	FTE	Email Address		
Cochrane, Melissa	mcochran@lps.org	MASTERS DEGREE PLUS HOURS	Total: 32			
LINCOLN PUBLIC SCHOOLS		Y	System: 32	80,079	15,500	30,101
ZEMAN ELEMENTARY SCHOOL	55-0001-046	COORDINATOR	1.00	mcochran@lps.org		
Cogswell, Curtis	curt.cogswell@dorchesterschool.org	DOCTORATE	Total: 37			
DORCHESTER PUBLIC SCHOOL		Y	System: 2	150,000	0	26,974
DORCHESTER PUBLIC SCHOOL	76-0044-000	SUPERINTENDENT	1.00	curt.cogswell@dorchesterschool.org		
COGUA, JAIMIE	jaimie.cogua@ops.org	MASTERS DEGREE PLUS HOURS	Total: 21			
OMAHA PUBLIC SCHOOLS		Y	System: 21	141,814	4,851	21,043
OMAHA PUBLIC SCHOOLS	28-0001-000	SUPERVISOR/DIRECTOR	1.00	jaimie.cogua@ops.org		
Cole, Shannon	shannon.cole@creteschools.org	MASTERS DEGREE PLUS HOURS	Total: 9			
CRETE PUBLIC SCHOOLS		Y	System: 9	98,734	0	26,158
CRETE INTERMEDIATE SCHOOL	76-0002-007	PRINCIPAL	1.00	shannon.cole@creteschools.org		
Cole, Shawn	shawn.cole@perkinscountyschools.org	MASTERS DEGREE PLUS HOURS	Total: 19			
PERKINS COUNTY SCHOOLS		Y	System: 19	67,320	14,167	44,898
PERKINS COUNTY JUNIOR- SENIOR HIGH SCHOOL	68-0020-001	ADMINISTRATIVE ACTIVITIES/ATHLETIC DIRECTOR	0.70	shawn.cole@perkinscountyschools.org		
PERKINS COUNTY JUNIOR- SENIOR HIGH SCHOOL	68-0020-001	TEACHER	0.30			
Colfack, Evan	evancolfack@poncaschool.org	MASTERS DEGREE PLUS HOURS	Total: 7			
PONCA PUBLIC SCHOOLS		Y	System: 1	70,000	0	38,123
PONCA PUBLIC SCHOOLS	26-0001-000	ADMINISTRATIVE ACTIVITIES/ATHLETIC DIRECTOR	0.50	evancolfack@poncaschool.org		
PONCA HIGH SCHOOL	26-0001-001	ASSISTANT PRINCIPAL	0.25			
PONCA ELEMENTARY SCHOOL	26-0001-002	ASSISTANT PRINCIPAL	0.25			

Name	Email Address	Education Attained	Total Exp			
Controlling District		Contracted	System Exp	Salary	Add Comp	Benefits
Assigned Location	Agency ID	Position	FTE	Email Address		
Collett, Michael	michael.collett@raidermail.org	MASTERS DEGREE PLUS HOURS	Total: 4			
SIDNEY PUBLIC SCHOOLS		Y	System: 1	87,000	510	41,877
SIDNEY HIGH SCHOOL	17-0001-001	ASSISTANT PRINCIPAL	1.00	michael.collett@raidermail.org		
Collin, Garrett	garrett.collin@jccentral.org	MASTERS DEGREE PLUS HOURS	Total: 11			
JOHNSON CO CENTRAL PUBLIC SCHS		Y	System: 11	65,205	15,973	39,722
JOHNSON CO CENTRAL HIGH SCHOOL	49-0050-001	ACTIVITIES/ATHLETIC DIRECTOR	0.25	garrett.collin@jccentral.org		
JOHNSON CO CENTRAL MIDDLE SCH	49-0050-002	ACTIVITIES/ATHLETIC DIRECTOR	0.25			
JOHNSON CO CENTRAL EL-TECUMSEH	49-0050-003	TEACHER	0.50			
Collins , Dave	dave.collins@douglascounty-ne.gov	SPECIALIST (EDS)	Total: 38			
DOUGLAS COUNTY YOUTH CENTER		N	System: 9			
DOUGLAS COUNTY YOUTH CENTER	28-4007-001	PRINCIPAL	1.00	dave.collins@douglascounty-ne.gov		
COLLINS, CARRI	carri.collins@ops.org	MASTERS DEGREE PLUS HOURS	Total: 25			
OMAHA PUBLIC SCHOOLS		Y	System: 25	205,758	4,251	27,272
OMAHA PUBLIC SCHOOLS	28-0001-000	SUPERVISOR/DIRECTOR	1.00	carri.collins@ops.org		
Comley, Bill	bill.comley@schuylercommunityschools.org	MASTERS DEGREE PLUS HOURS	Total: 27			
SCHUYLER COMMUNITY SCHOOLS		Y	System: 17	125,961	0	12,596
SCHUYLER ELEMENTARY SCHOOL	19-0123-003	PRINCIPAL	0.90	bill.comley@schuylercommunityschools.org		
NORTH WARD PREKINDERGARTEN	19-0123-009	PRINCIPAL	0.10			
CONNER, QUIN	quin.conner@lccschool.org	BACHELORS DEGREE PLUS 30 HOURS	Total: 7			
LAUREL-CONCORD-COLERIDGE SCHOOL		Y	System: 2	69,452	5,161	40,848
LAUREL-CONCORD-COLERIDGE SCHOOL	14-0054-000	ACTIVITIES/ATHLETIC DIRECTOR	1.00	quin.conner@lccschool.org		

Name	Email Address	Education Attained	Total Exp			
Controlling District		Contracted	System Exp	Salary	Add Comp	Benefits
Assigned Location	Agency ID	Position	FTE	Email Address		
Conradt, Candace	cconradt@semmustangs.org	DOCTORATE	Total: 49			
SUMNER-EDDYVILLE-MILLER SCHS		Y	System: 3	136,676	0	0
SUMNER-EDDYVILLE-MILLER SCHS	24-0101-000	SUPERINTENDENT	0.50	cconradt@semmustangs.org		
ELEMENTARY SCHOOL AT SUMNER	24-0101-002	PRINCIPAL	0.50			
Conroy, Kellen	kconroy@esu1.org	MASTERS DEGREE PLUS HOURS	Total: 18			
EDUCATIONAL SERVICE UNIT 01		Y	System: 12	116,900	0	20,643
EDUCATIONAL SERVICE UNIT 01	00-0001-000	COORDINATOR	1.00	kconroy@esu1.org		
Conroy, Klint	kconroy@blfdbees.org	SPECIALIST (EDS)	Total: 9			
BLOOMFIELD COMMUNITY SCHOOLS		Y	System: 2	110,000	0	30,154
BLOOMFIELD JR-SR HIGH SCHOOL	54-0586-001	PRINCIPAL	0.50	kconroy@blfdbees.org		
BLOOMFIELD JR-SR HIGH SCHOOL	54-0586-001	SUPERVISOR/DIRECTOR	0.25			
BLOOMFIELD ELEMENTARY SCHOOL	54-0586-002	SUPERVISOR/DIRECTOR	0.25			
Conway, Daniel	dan.conway@wilberclatonia.org	MASTERS DEGREE PLUS HOURS	Total: 20			
WILBER-CLATONIA PUBLIC SCHOOLS		Y	System: 5	80,435	10,547	29,306
WILBER-CLATONIA HIGH SCHOOL	76-0082-001	TEACHER	1.00	dan.conway@wilberclatonia.org		
WILBER-CLATONIA HIGH SCHOOL	76-0082-001	ASSISTANT ADMINISTRATOR	0.33			
ELEMENTARY SCHOOL AT WILBER	76-0082-002	ASSISTANT ADMINISTRATOR	0.33			
WILBER-CLATONIA MIDDLE SCHOOL	76-0082-003	ASSISTANT ADMINISTRATOR	0.33			
Cook, Jamie	jcook@lps.org	MASTERS DEGREE PLUS HOURS	Total: 19			
LINCOLN PUBLIC SCHOOLS		Y	System: 19	119,609	0	20,357
HUMANN ELEMENTARY SCHOOL	55-0001-050	PRINCIPAL	1.00	jcook@lps.org		
Cook, Shayna	scook2@lps.org	MASTERS DEGREE PLUS HOURS	Total: 16			
LINCOLN PUBLIC SCHOOLS		Y	System: 16	113,630	0	28,855
KLOEFKORN ELEMENTARY	55-0001-079	PRINCIPAL	2.00	scook2@lps.org		

Name	Email Address		Education Attained	Total Exp			
	Controlling District	Agency ID		Contracted	System Exp	Salary	Add Comp
Assigned Location		Position	FTE	Email Address			
COOKE, ANNE	ascooke@mpsomaha.org		MASTERS DEGREE PLUS HOURS	Total: 21			
MILLARD PUBLIC SCHOOLS		Y		System: 19	106,111	1,061	44,310
HITCHCOCK ELEMENTARY SCHOOL	28-0017-012	PRINCIPAL	1.00	ascooke@mpsomaha.org			
Cooper, Cathy	cathycooper@summerlandbobcats.org		MASTERS DEGREE PLUS HOURS	Total: 38			
SUMMERLAND PUBLIC SCHOOLS		Y		System: 5	104,628	989	38,831
SUMMERLAND ELEM SCHOOL	02-0115-008	PRINCIPAL	1.00	cathycooper@summerlandbobcats.org			
Cooper, Cedric	ccooper2@lps.org		MASTERS DEGREE PLUS HOURS	Total: 7			
LINCOLN PUBLIC SCHOOLS		Y		System: 7	146,019	0	46,775
NORTHWEST HIGH SCHOOL	55-0001-088	PRINCIPAL	1.00	ccooper2@lps.org			
Cooper, Nicole	ncooper@lps.org		MASTERS DEGREE PLUS HOURS	Total: 21			
LINCOLN PUBLIC SCHOOLS		Y		System: 21	70,382	15,000	35,290
SOUTHWEST HIGH SCHOOL	55-0001-071	COORDINATOR	1.00	ncooper@lps.org			
COOPER, TARA	trcooper@mpsomaha.org		DOCTORATE	Total: 21			
MILLARD PUBLIC SCHOOLS		Y		System: 21	120,932	3,628	47,358
NEIHARDT ELEMENTARY SCHOOL	28-0017-017	PRINCIPAL	1.00	trcooper@mpsomaha.org			
Corbin-Tipler, Bridget	bcorbin-tipler@esu2.org		MASTERS DEGREE PLUS HOURS	Total: 12			
EDUCATIONAL SERVICE UNIT 02		Y		System: 2	76,541	0	29,060
EDUCATIONAL SERVICE UNIT 02	00-0002-000	ASSISTANT ADMINISTRATOR	1.00	bcorbin-tipler@esu2.org			
CORDOBA, AMANDA	amanda.cordoba@ops.org		MASTERS DEGREE PLUS HOURS	Total: 18			
OMAHA PUBLIC SCHOOLS		Y		System: 18	100,415	3,201	16,613
CENTRAL PARK ELEMENTARY SCHOOL	28-0001-073	ASSISTANT PRINCIPAL	1.00	amanda.cordoba@ops.org			

Name	Email Address	Education Attained	Total Exp			
Controlling District		Contracted	System Exp	Salary	Add Comp	Benefits
Assigned Location	Agency ID	Position	FTE	Email Address		
CORDRY-HOOKSTRA, BETHANY	bhookstra@bpsnebr.org					
BEATRICE PUBLIC SCHOOLS		N	Total: 28			
BEATRICE PUBLIC SCHOOLS	34-0015-000	SPECIAL EDUCATION ADMINISTRATOR/DIRECTOR	System: 27			
			1.00	bhookstra@bpsnebr.org		
Core , Genevive	gcore@omandela.org					
NELSON MANDELA ELEMENTARY		N	Total: 25			
NELSON MANDELA ELEMENTARY	28-0775-001	PRINCIPAL	System: 7			
			1.00	gcore@omandela.org		
Corman, Stephanie	scorman@superiorwildcats.org					
SUPERIOR PUBLIC SCHOOLS		Y	Total: 2			
SUPERIOR PUBLIC SCHOOLS	65-0011-000	SUBSTITUTE TEACHER	System: 2	50,000	6,790	37,888
SUPERIOR SR HIGH SCHOOL	65-0011-001	ACTIVITIES/ATHLETIC DIRECTOR	0.00	scorman@superiorwildcats.org		
SUPERIOR MIDDLE SCHOOL	65-0011-002	ACTIVITIES/ATHLETIC DIRECTOR	0.60			
			0.40			
COSTLOW, TERESA	teresa.costlow@bpsne.net					
BELLEVUE PUBLIC SCHOOLS		Y	Total: 23			
WAKE ROBIN ELEMENTARY SCHOOL	77-0001-014	PRINCIPAL	System: 5	133,991	7,100	32,295
			1.00	teresa.costlow@bpsne.net		
Couch, Cortney	couch@dcscouts.org					
DAVID CITY PUBLIC SCHOOLS		Y	Total: 29			
DAVID CITY SECONDARY SCHOOL	12-0056-001	PRINCIPAL	System: 29	119,000	0	49,564
			1.00	couch@dcscouts.org		
Coufal, Amanda	amanda.coufal@rcentral.org					
RAYMOND CENTRAL PUBLIC SCHOOLS		Y	Total: 20			
RAYMOND CENTRAL PUBLIC SCHOOLS	55-0161-000	SPECIAL EDUCATION ADMINISTRATOR/DIRECTOR	System: 4	98,495	0	27,576
			1.00	amanda.coufal@rcentral.org		
Covarrubias , Josue	josue.covarrubias@boystown.org					
BOYS TOWN SCHOOLS		N	Total: 16			
BOYS TOWN HIGH SCHOOL	28-0703-001	PRINCIPAL	System: 2			
			0.50	josue.covarrubias@boystown.org		

Name	Email Address	Education Attained	Total Exp			
Controlling District		Contracted	System Exp	Salary	Add Comp	Benefits
Assigned Location	Agency ID	Position	FTE	Email Address		
N H WEGNER SCHOOL	28-0703-002	PRINCIPAL	0.50			
Covert, Heidi	Heidi.Covert@sewardschools.org	BACHELORS DEGREE	Total: 23			
SEWARD PUBLIC SCHOOLS		Y	System: 23	74,410	0	40,664
SEWARD PUBLIC SCHOOLS	80-0009-000	BUSINESS MANAGER	1.00	Heidi.Covert@sewardschools.org		
Coviello, Tom	tomcoviello@homerknights.org	MASTERS DEGREE PLUS HOURS	Total: 36			
HOMER COMMUNITY SCHOOLS		Y	System: 2	143,821	0	10,180
HOMER HIGH SCHOOL	22-0031-001	PRINCIPAL	1.00	tomcoviello@homerknights.org		
COX JONES, TARINA	tarina.coxjones@ops.org	MASTERS DEGREE PLUS HOURS	Total: 23			
OMAHA PUBLIC SCHOOLS		Y	System: 23	153,483	6,851	22,387
SKINNER MAGNET CENTER	28-0001-214	PRINCIPAL	1.00	tarina.coxjones@ops.org		
Cox, Britnie	bcox@epsne.org	MASTERS DEGREE	Total: 22			
ELKHORN PUBLIC SCHOOLS		Y	System: 20	136,160	0	23,876
ELKHORN PUBLIC SCHOOLS	28-0010-000	SUPERVISOR/DIRECTOR	1.00	bcox@epsne.org		
Crabtree, Jocelyn	jcrastr@lps.org	MASTERS DEGREE PLUS HOURS	Total: 13			
LINCOLN PUBLIC SCHOOLS		Y	System: 13	62,598	15,000	40,810
LPS CAREER ACADEMY	55-0001-081	COORDINATOR	1.00	jcrastr@lps.org		
Craig, Denise	dcraig2@lps.org	MASTERS DEGREE PLUS HOURS	Total: 21			
LINCOLN PUBLIC SCHOOLS		Y	System: 14	113,964	0	45,392
BRYAN COMMUNITY SCHOOL	55-0001-015	PRINCIPAL	1.00	dcraig2@lps.org		
Craig, Wendy	wcraig@esu4.net	MASTERS DEGREE PLUS HOURS	Total: 27			
EDUCATIONAL SERVICE UNIT 04		Y	System: 1	94,000	0	44,495
EDUCATIONAL SERVICE UNIT 04	00-0004-000	SPECIAL EDUCATION ADMINISTRATOR/DIRECTOR	1.00	wcraig@esu4.net		

Name	Email Address	Education Attained	Total Exp			
Controlling District		Contracted	System Exp	Salary	Add Comp	Benefits
Assigned Location	Agency ID	Position	FTE	Email Address		
CRAMER, SUSANNE	Susanne.Cramer@ops.org	MASTERS DEGREE	Total: 4			
OMAHA PUBLIC SCHOOLS		Y	System: 4	222,805	2,251	28,751
OMAHA PUBLIC SCHOOLS	28-0001-000	SUPERVISOR/DIRECTOR	1.00	Susanne.Cramer@ops.org		
Crane, Shannon	shannon.crane@minatareschools.org	BACHELORS DEGREE	Total: 4			
MINATARE PUBLIC SCHOOLS		Y	System: 4	59,000	0	39
MINATARE PUBLIC SCHOOLS	79-0002-000	BUSINESS MANAGER	1.00	shannon.crane@minatareschools.org		
Craven, Erin	ecraven@lakeview.esu7.org	SPECIALIST (EDS)	Total: 19			
LAKEVIEW COMMUNITY SCHOOLS		Y	System: 6	96,202	0	28,047
SHELL CREEK ELEMENTARY SCHOOL	71-0005-003	PRINCIPAL	1.00	ecraven@lakeview.esu7.org		
Crile, Stephen	stephen.crile@alliancebulldogs.org	MASTERS DEGREE PLUS HOURS	Total: 11			
ALLIANCE PUBLIC SCHOOLS		Y	System: 4	90,000	0	18,175
ALLIANCE HIGH SCHOOL	07-0006-001	SPECIAL EDUCATION ADMINISTRATOR/DIRECTOR	1.00	stephen.crile@alliancebulldogs.org		
Crilly, Jim	jcilly@mpsdragons.org	MASTERS DEGREE	Total: 30			
MADISON PUBLIC SCHOOLS		Y	System: 26	126,801	0	41,499
MADISON HIGH SCHOOL	59-0001-001	PRINCIPAL	1.00	jcilly@mpsdragons.org		
Cron, Barton	bcron@gips.org	MASTERS DEGREE	Total: 4			
GRAND ISLAND PUBLIC SCHOOLS		Y	System: 1	103,834	0	3,091
WESTRIDGE MIDDLE SCHOOL	40-0002-019	ASSISTANT PRINCIPAL	1.00	bcron@gips.org		
Cronin, Andrew	acronin@vcshadger.net	MASTERS DEGREE	Total: 25			
VALENTINE COMMUNITY SCHOOLS		Y	System: 11	118,264	4,411	21,674
VALENTINE HIGH SCHOOL	16-0006-001	PRINCIPAL	1.00	acronin@vcshadger.net		

Name	Email Address	Education Attained	Total Exp			
Controlling District		Contracted	System Exp	Salary	Add Comp	Benefits
Assigned Location	Agency ID	Position	FTE	Email Address		
Crosley-Witt, Tina	tcrosley@lps.org	MASTERS DEGREE PLUS HOURS	Total: 29			
LINCOLN PUBLIC SCHOOLS		Y	System: 29	105,953	0	18,154
ADAMS ELEMENTARY SCHOOL	55-0001-076	ASSISTANT PRINCIPAL	1.00	tcrosley@lps.org		
Crowe, Kate	kcrowe@gips.org	MASTERS DEGREE PLUS HOURS	Total: 17			
GRAND ISLAND PUBLIC SCHOOLS		Y	System: 17	116,410	0	2,241
JEFFERSON ELEMENTARY SCHOOL	40-0002-008	PRINCIPAL	1.00	kcrowe@gips.org		
Crowe, Lora	loracrowe@smcsssc.org	MASTERS DEGREE	Total: 23			
ST MICHAEL ELEMENTARY SCHOOL		N	System: 1			
ST MICHAEL ELEMENTARY SCHOOL	22-0701-001	PRINCIPAL	1.00	loracrowe@smcsssc.org		
CRUZ, MARIANA	mariana.cruz@ops.org	MASTERS DEGREE PLUS HOURS	Total: 13			
OMAHA PUBLIC SCHOOLS		Y	System: 13	107,223	2,851	17,445
BLUESTEM MIDDLE SCHOOL	28-0001-335	ASSISTANT PRINCIPAL	1.00	mariana.cruz@ops.org		
Cuda , Jillian	jcuda@lakeview.esu7.org	BACHELORS DEGREE	Total: 7			
LAKEVIEW COMMUNITY SCHOOLS		N	System: 7			
LAKEVIEW COMMUNITY SCHOOLS	71-0005-000	BUSINESS MANAGER	1.00	jcuda@lakeview.esu7.org		
Cudly, Brent	brent.cudly@fpsmail.org	MASTERS DEGREE	Total: 20			
FREMONT PUBLIC SCHOOLS		Y	System: 12	144,744	20,716	23,038
FREMONT PUBLIC SCHOOLS	27-0001-000	STAFF DEVELOPMENT DIRECTOR	0.80	brent.cudly@fpsmail.org		
FREMONT PUBLIC SCHOOLS	27-0001-000	COORDINATOR	0.20			
Cudney, Jordan	jordan.cudney@hspanthers.org	MASTERS DEGREE	Total: 10			
HERSHEY PUBLIC SCHOOLS		Y	System: 3	109,000	0	48,965
HERSHEY HIGH SCHOOL	56-0037-001	PRINCIPAL	1.00	jordan.cudney@hspanthers.org		

Name	Email Address	Education Attained	Total Exp			
Controlling District		Contracted	System Exp	Salary	Add Comp	Benefits
Assigned Location	Agency ID	Position	FTE	Email Address		
Culek, Amanda	aculek@kpslonghorns.org	MASTERS DEGREE	Total: 15			
KIMBALL PUBLIC SCHOOLS		Y	System: 15	100,570	0	26,301
KIMBALL PUBLIC SCHOOLS	53-0001-000	SUPERVISOR/DIRECTOR	0.50	aculek@kpslonghorns.org		
MARY LYNCH ELEMENTARY	53-0001-003	PRINCIPAL	0.50			
Cullinan, Blaine	blaine.cullinan@arthurcountywolves.org	SPECIALIST (EDS)	Total: 21			
ARTHUR COUNTY SCHOOLS		N	System: 3			
ARTHUR COUNTY SCHOOLS	03-0500-000	SUPERINTENDENT	0.75	blaine.cullinan@arthurcountywolves.org		
ARTHUR COUNTY ELEMENTARY SCHOOL	03-0500-002	PRINCIPAL	0.25			
Cumpston, Joshua	josh.cumpston@fillmorecentral.org	SPECIALIST (EDS)	Total: 29			
FILLMORE CENTRAL PUBLIC SCHS		Y	System: 5	164,639	0	57,610
FILLMORE CENTRAL PUBLIC SCHS	30-0025-000	SUPERINTENDENT	1.00	josh.cumpston@fillmorecentral.org		
CUNNINGHAM, CARRIE	carrie.cunningham@ops.org	MASTERS DEGREE PLUS HOURS	Total: 30			
OMAHA PUBLIC SCHOOLS		Y	System: 30	115,780	8,051	18,798
OMAHA PUBLIC SCHOOLS	28-0001-000	SUPERVISOR/DIRECTOR	1.00	carrie.cunningham@ops.org		
Cunningham, David	dave.cunningham@schuylercommunityschools.org	DOCTORATE	Total: 20			
SCHUYLER COMMUNITY SCHOOLS		Y	System: 5	125,000	0	12,500
SCHUYLER CENTRAL HIGH SCHOOL	19-0123-001	PRINCIPAL	1.00	dave.cunningham@schuylercommunityschools.org		
CUNNINGHAM, JAMES	james.cunningham@ops.org	MASTERS DEGREE PLUS HOURS	Total: 32			
OMAHA PUBLIC SCHOOLS		Y	System: 26	118,356	11,651	19,405
BRYAN HIGH SCHOOL	28-0001-003	ASSISTANT PRINCIPAL	1.00	james.cunningham@ops.org		

Name	Email Address	Education Attained	Total Exp			
Controlling District		Contracted	System Exp	Salary	Add Comp	Benefits
Assigned Location	Agency ID	Position	FTE	Email Address		
Curl, Jacob	jcurl@mccookbison.org	MASTERS DEGREE	Total: 11			
MC COOK PUBLIC SCHOOLS		Y	System: 4	95,025	600	16,905
MC COOK SENIOR HIGH SCHOOL	73-0017-001	ASSISTANT PRINCIPAL	1.00	jcurl@mccookbison.org		
Curl, Kali	kcurl@mccookbison.org	MASTERS DEGREE PLUS HOURS	Total: 11			
MC COOK PUBLIC SCHOOLS		Y	System: 11	73,062	3,740	40,318
MC COOK ELEMENTARY SCHOOL	73-0017-003	TEACHER	0.95	kcurl@mccookbison.org		
MC COOK ELEMENTARY SCHOOL	73-0017-003	ASSISTANT PRINCIPAL	0.05			
CURRAN, ALEXANDER	alexander.curran@ops.org	MASTERS DEGREE	Total: 16			
OMAHA PUBLIC SCHOOLS		Y	System: 16	102,944	1,550	16,754
MC MILLAN MAGNET MIDDLE SCHOOL	28-0001-035	ASSISTANT PRINCIPAL	1.00	alexander.curran@ops.org		
Curry, Scott	scott.curry@sewardschools.org	MASTERS DEGREE	Total: 18			
SEWARD PUBLIC SCHOOLS		Y	System: 1	95,000	0	44,345
SEWARD HIGH SCHOOL	80-0009-001	ADMINISTRATIVE ACTIVITIES/ATHLETIC DIRECTOR	1.00	scott.curry@sewardschools.org		
Curry, William	bcurry@boonecentral.esu7.org	MASTERS DEGREE	Total: 27			
BOONE CENTRAL SCHOOLS		Y	System: 6	112,750	0	47,118
BOONE CENTRAL MIDDLE SCHOOL	06-0001-004	PRINCIPAL	1.00	bcurry@boonecentral.esu7.org		
CURTIS, MATTHEW	mcurtis@gpsne.org	MASTERS DEGREE	Total: 24			
GRETNA PUBLIC SCHOOLS		Y	System: 6	116,426	0	33,072
GRETNA HIGH SCHOOL	77-0037-001	ADMINISTRATIVE ACTIVITIES/ATHLETIC DIRECTOR	0.90	mcurtis@gpsne.org		
GRETNA HIGH SCHOOL	77-0037-001	ASSISTANT PRINCIPAL	0.10			
Cyza , Mark	fr.mark-cyza@cdolinc.net	DOCTORATE	Total: 19			
ST PETER'S CATHOLIC SCHOOL		N	System: 19			
ST PETER'S CATHOLIC SCHOOL	55-0753-001	ASSISTANT PRINCIPAL	0.50	fr.mark-cyza@cdolinc.net		

Name	Email Address	Education Attained	Total Exp			
Controlling District		Contracted	System Exp	Salary	Add Comp	Benefits
Assigned Location	Agency ID	Position	FTE	Email Address		
Czapla, Gary	gczapla@lps.org	DOCTORATE	Total: 30			
LINCOLN PUBLIC SCHOOLS		Y	System: 30	148,502	0	25,265
MOORE MIDDLE SCHOOL	55-0001-083	PRINCIPAL	1.00	gczapla@lps.org		
Dack, Delbert	del.dack@paxtonschools.org	SPECIALIST (EDS)	Total: 36			
PAXTON CONSOLIDATED SCHOOLS		Y	System: 23	156,000	0	57,763
PAXTON CONSOLIDATED SCHOOLS	51-0006-000	SUPERINTENDENT	1.00	del.dack@paxtonschools.org		
DADA, MOBOLAJI	dada.tola@westside66.net	MASTERS DEGREE	Total: 6			
WESTSIDE COMMUNITY SCHOOLS		Y	System: 6	115,465	0	49,089
WESTSIDE HIGH SCHOOL	28-0066-001	ASSISTANT PRINCIPAL	1.00	dada.tola@westside66.net		
Dahl, Brad	brad.dahl@fpsmail.org	DOCTORATE	Total: 27			
FREMONT PUBLIC SCHOOLS		Y	System: 12	226,061	36,410	59,657
FREMONT PUBLIC SCHOOLS	27-0001-000	BUSINESS MANAGER	0.90	brad.dahl@fpsmail.org		
FREMONT PUBLIC SCHOOLS	27-0001-000	SPECIAL EDUCATION ADMINISTRATOR/DIRECTOR	0.10			
Dahl, Corey	corey.dahl@esu8ne.org	SPECIALIST (EDS)	Total: 9			
EDUCATIONAL SERVICE UNIT 08		Y	System: 6	195,000	0	50,619
EDUCATIONAL SERVICE UNIT 08	00-0008-000	CHIEF ADMINISTRATOR	1.00	corey.dahl@esu8ne.org		
Dahlberg, Blake	blake.dahlberg@thedfordschools.org	SPECIALIST (EDS)	Total: 25			
THEDFORD PUBLIC SCHOOLS		Y	System: 7	129,000	0	50,411
THEDFORD PUBLIC SCHOOLS	86-0001-000	SUPERINTENDENT	0.25	blake.dahlberg@thedfordschools.org		
THEDFORD HIGH SCHOOL	86-0001-001	PRINCIPAL	0.25			
THEDFORD ELEM ATTENDANCE CNTR	86-0001-003	PRINCIPAL	0.50			

Name	Email Address	Education Attained	Total Exp			
Controlling District		Contracted	System Exp	Salary	Add Comp	Benefits
Assigned Location	Agency ID	Position	FTE	Email Address		
Dailey, Klara	klara.dailey@stapletonschools.org	LESS THAN BACHELORS DEGREE	Total: 2			
STAPLETON PUBLIC SCHOOLS		N	System: 2			
STAPLETON PUBLIC SCHOOLS	57-0501-000	BUSINESS MANAGER	1.00	klara.dailey@stapletonschools.org		
Daily, Aimee	adaily@fairburyjeffs.org	SPECIALIST (EDS)	Total: 26			
FAIRBURY PUBLIC SCHOOLS		Y	System: 3	97,006	4,200	41,296
FAIRBURY JR-SR HIGH SCHOOL	48-0008-001	PSYCHOLOGIST	0.18	adaily@fairburyjeffs.org		
FAIRBURY JR-SR HIGH SCHOOL	48-0008-001	SPECIAL EDUCATION ADMINISTRATOR/DIRECTOR	0.18			
CENTRAL ELEMENTARY SCHOOL	48-0008-003	PSYCHOLOGIST	0.16			
CENTRAL ELEMENTARY SCHOOL	48-0008-003	SPECIAL EDUCATION ADMINISTRATOR/DIRECTOR	0.16			
JEFFERSON INTERMEDIATE SCHOOL	48-0008-008	PSYCHOLOGIST	0.16			
JEFFERSON INTERMEDIATE SCHOOL	48-0008-008	SPECIAL EDUCATION ADMINISTRATOR/DIRECTOR	0.16			
DALINGHAUS, LUCUS	lucus.dalinghaus@johnsonbrock.org	MASTERS DEGREE PLUS HOURS	Total: 17			
JOHNSON-BROCK PUBLIC SCHOOLS		Y	System: 10	117,000	6,480	48,962
HIGH SCHOOL AT JOHNSON	64-0023-001	PRINCIPAL	0.33	lucus.dalinghaus@johnsonbrock.org		
ELEMENTARY SCHOOL AT JOHNSON	64-0023-003	PRINCIPAL	0.34			
JOHNSON - BROCK JUNIOR HIGH SCHOOL	64-0023-004	PRINCIPAL	0.33			
Dallman, Amy	adallman@redcloudschool.us	MASTERS DEGREE	Total: 29			
RED CLOUD COMMUNITY SCHOOLS		Y	System: 12	87,826	0	0
RED CLOUD COMMUNITY SCHOOLS	91-0002-000	PROGRAM SUPERVISOR/DIRECTOR	0.48	adallman@redcloudschool.us		
RED CLOUD ELEMENTARY SCHOOL	91-0002-002	PRINCIPAL	0.52			
Damgaard, Katie	kdamgaar@lps.org	DOCTORATE	Total: 9			
LINCOLN PUBLIC SCHOOLS		Y	System: 9	123,203	0	42,680
LINCOLN PUBLIC SCHOOLS	55-0001-000	COORDINATOR	1.00	kdamgaar@lps.org		

Name	Email Address	Education Attained	Total Exp			
Controlling District		Contracted	System Exp	Salary	Add Comp	Benefits
Assigned Location	Agency ID	Position	FTE	Email Address		
Daniels, Kari	danielsk@dcscouts.org	SPECIALIST (EDS)	Total: 19			
DAVID CITY PUBLIC SCHOOLS		Y	System: 5	94,500	0	26,744
DAVID CITY PUBLIC SCHOOLS	12-0056-000	SPECIAL EDUCATION ADMINISTRATOR/DIRECTOR	0.80	danielsk@dcscouts.org		
AQUINAS HIGH SCHOOL	12-0701-001	SPEECH PATHOLOGIST	0.20			
DAUBERT, HEATHER	hdaubert@mpsomaha.org	DOCTORATE	Total: 31			
MILLARD PUBLIC SCHOOLS		Y	System: 31	110,541	4,974	24,229
BEADLE MIDDLE SCHOOL	28-0017-035	ASSISTANT PRINCIPAL	1.00	hdaubert@mpsomaha.org		
Davenport, Jacob	jdavenport@sterlingpublicschools.com	BACHELORS DEGREE PLUS HOURS	Total: 10			
STERLING PUBLIC SCHOOLS		Y	System: 10	96,000	600	28,050
STERLING HIGH SCHOOL	49-0033-001	PRINCIPAL	0.50	jdavenport@sterlingpublicschools.com		
STERLING ELEMENTARY SCHOOL	49-0033-002	PRINCIPAL	0.50			
David, Holly	hdavid@lps.org	MASTERS DEGREE PLUS HOURS	Total: 11			
LINCOLN PUBLIC SCHOOLS		Y	System: 11	103,848	0	39,313
MAXEY ELEMENTARY SCHOOL	55-0001-056	PRINCIPAL	1.00	hdavid@lps.org		
Davidson, Jonathan	jdavids@lps.org	MASTERS DEGREE PLUS HOURS	Total: 11			
LINCOLN PUBLIC SCHOOLS		Y	System: 8	104,642	0	39,880
LINCOLN PUBLIC SCHOOLS	55-0001-000	COORDINATOR	1.00	jdavids@lps.org		
Davis , Gary	gdavis@omahacsc.org	MASTERS DEGREE	Total: 26			
ST THOMAS MORE ELEM SCHOOL		N	System: 26			
ST THOMAS MORE ELEM SCHOOL	28-0765-001	PRINCIPAL	1.00	gdavis@omahacsc.org		
Davis, David	ddavis@fairburyjeffs.org	MASTERS DEGREE	Total: 31			
FAIRBURY PUBLIC SCHOOLS		Y	System: 6	94,048	4,200	51,373
FAIRBURY JR-SR HIGH SCHOOL	48-0008-001	ADMINISTRATIVE ACTIVITIES/ATHLETIC DIRECTOR	0.70	ddavis@fairburyjeffs.org		

Name	Email Address	Education Attained	Total Exp	System Exp	Salary	Add Comp	Benefits
Controlling District	Assigned Location	Agency ID	Contracted Position	FTE	Email Address		
	FAIRBURY JR-SR HIGH SCHOOL	48-0008-001	ASSISTANT PRINCIPAL	0.30			
Davis, Jane	jane.davis@hpspanthers.org		SPECIALIST (EDS)	Total: 40			
HERSHEY PUBLIC SCHOOLS			Y	System: 40	175,000	0	50,795
HERSHEY PUBLIC SCHOOLS	56-0037-000		SUPERINTENDENT	1.00	jane.davis@hpspanthers.org		
Davis, Jon	jon.davis@almacardinals.org		SPECIALIST (EDS)	Total: 39			
ALMA PUBLIC SCHOOLS			Y	System: 33	174,580	0	26,148
ALMA PUBLIC SCHOOLS	42-0002-000		SUPERINTENDENT	0.70	jon.davis@almacardinals.org		
ALMA ELEMENTARY AT ALMA	42-0002-002		PRINCIPAL	0.30			
Davis, Scot	sdavis@nebcityps.org		MASTERS DEGREE	Total: 24			
NEBRASKA CITY PUBLIC SCHOOLS			Y	System: 16	118,250	0	47,933
HAYWARD ELEMENTARY SCHOOL	66-0111-006		PRINCIPAL	1.00	sdavis@nebcityps.org		
DE LA CRUZ, KIMBERLY RAE	delacruz.kimberly@westside66.net		MASTERS DEGREE PLUS HOURS	Total: 21			
WESTSIDE COMMUNITY SCHOOLS			Y	System: 21	144,017	0	54,508
WESTSIDE COMMUNITY SCHOOLS	28-0066-000		SUPERVISOR/DIRECTOR	1.00	delacruz.kimberly@westside66.net		
DeBord, Jennifer	jennifer.debord@axtellwildcats.org		MASTERS DEGREE PLUS HOURS	Total: 8			
AXTELL COMMUNITY SCHOOLS			Y	System: 1	86,500	0	42,483
AXTELL ELEMENTARY SCHOOL	50-0501-002		PRINCIPAL	1.00	jennifer.debord@axtellwildcats.org		
DeFrank, Kenneth	kdefrank@gips.org		DOCTORATE	Total: 27			
GRAND ISLAND PUBLIC SCHOOLS			Y	System: 13	127,688	0	2,368
SKILLS ACADEMY	40-0002-023		SUPERVISOR/DIRECTOR	1.00	kdefrank@gips.org		
DEFREECE, ANDREW	adefreec@mpsomaha.org		SPECIALIST (EDS)	Total: 33			
MILLARD PUBLIC SCHOOLS			Y	System: 33	157,493	9,450	54,787
MILLARD PUBLIC SCHOOLS	28-0017-000		SUPERVISOR/DIRECTOR	1.00	adefreec@mpsomaha.org		

Name	Email Address	Education Attained	Total Exp			
Controlling District		Contracted	System Exp	Salary	Add Comp	Benefits
Assigned Location	Agency ID	Position	FTE	Email Address		
Del Rosario, Maria Eleanor	mdel@lps.org		MASTERS DEGREE PLUS HOURS	Total: 23		
LINCOLN PUBLIC SCHOOLS		Y	System: 12	109,857	0	28,239
LINCOLN PUBLIC SCHOOLS	55-0001-000	SUPERVISOR/DIRECTOR	1.00	mdel@lps.org		
Delehant, Kristin	kristin.delehant@district145.org		MASTERS DEGREE	Total: 19		
WAVERLY SCHOOL DISTRICT 145		Y	System: 3	96,408	0	44,546
WAVERLY HIGH SCHOOL	55-0145-001	ASSISTANT PRINCIPAL	1.00	kristin.delehant@district145.org		
DELEON, JUANITA	Juanita.Deleon@ops.org		MASTERS DEGREE PLUS HOURS	Total: 14		
OMAHA PUBLIC SCHOOLS		Y	System: 14	94,638	2,251	15,534
LIBERTY ELEMENTARY SCHOOL	28-0001-174	ASSISTANT PRINCIPAL	1.00	Juanita.Deleon@ops.org		
Deleski-Taylor, Zachery	zach.deleskitaylor@grmustangs.org		BACHELORS DEGREE PLUS HOURS	Total: 5		
GORDON-RUSHVILLE PUBLIC SCHS		Y	System: 1	80,000	1,400	33,437
GORDON-RUSHVILLE MIDDLE SCHOOL	81-0010-015	PRINCIPAL	1.00	zach.deleskitaylor@grmustangs.org		
Delgado Mendez, Maira	mmendezr@lps.org		MASTERS DEGREE PLUS HOURS	Total: 11		
LINCOLN PUBLIC SCHOOLS		Y	System: 11	107,718	0	35,370
LINCOLN HIGH SCHOOL	55-0001-001	ASSISTANT PRINCIPAL	1.00	mmendezr@lps.org		
Dellwo, Alison	adellwo@bennps.org		MASTERS DEGREE PLUS HOURS	Total: 20		
BENNINGTON PUBLIC SCHOOLS		Y	System: 9	103,125	226	36,684
PINE CREEK ELEMENTARY	28-0059-003	PRINCIPAL	1.00	adellwo@bennps.org		
Denker, Chad	denker@dcscouts.org		DOCTORATE	Total: 29		
DAVID CITY PUBLIC SCHOOLS		Y	System: 12	172,500	0	59,428
DAVID CITY PUBLIC SCHOOLS	12-0056-000	SUPERINTENDENT	1.00	denker@dcscouts.org		

Name	Email Address	Education Attained	Total Exp			
Controlling District		Contracted	System Exp	Salary	Add Comp	Benefits
Assigned Location	Agency ID	Position	FTE	Email Address		
Denker, Tiffany	tiffany.denker@lexschools.org	MASTERS DEGREE PLUS HOURS	Total: 17			
LEXINGTON PUBLIC SCHOOLS		Y	System: 16	93,873	0	43,979
BRYAN ELEMENTARY SCHOOL	24-0001-003	PRINCIPAL	1.00	tiffany.denker@lexschools.org		
DENNELL, EMMA	Emma.Dennell@ops.org	DOCTORATE	Total: 10			
OMAHA PUBLIC SCHOOLS		Y	System: 10	133,649	7,102	20,461
CASTELAR ELEMENTARY SCHOOL	28-0001-069	PRINCIPAL	1.00	Emma.Dennell@ops.org		
DENNING, STACIE	stacie.denning@ops.org	MASTERS DEGREE PLUS HOURS	Total: 21			
OMAHA PUBLIC SCHOOLS		Y	System: 18	113,770	3,801	18,182
NORRIS MIDDLE SCHOOL	28-0001-041	ASSISTANT PRINCIPAL	1.00	stacie.denning@ops.org		
DENNIS, ERIC	edennis@conestogacougars.org	MASTERS DEGREE PLUS HOURS	Total: 27			
CONESTOGA PUBLIC SCHOOLS		Y	System: 19	114,400	0	48,212
CONESTOGA ELEMENTARY SCHOOL	13-0056-002	PRINCIPAL	1.00	edennis@conestogacougars.org		
Dering, Kathleen	kdering@lps.org	MASTERS DEGREE PLUS HOURS	Total: 34			
LINCOLN PUBLIC SCHOOLS		Y	System: 14	136,050	0	49,337
CAVETT ELEMENTARY SCHOOL	55-0001-055	PRINCIPAL	1.00	kdering@lps.org		
Derr, Michael	mderr@harvardcardinals.org	SPECIALIST (EDS)	Total: 29			
HARVARD PUBLIC SCHOOLS		Y	System: 15	152,714	3,000	43,488
HARVARD PUBLIC SCHOOLS	18-0011-000	SUPERINTENDENT	0.25	mderr@harvardcardinals.org		
HARVARD HIGH SCHOOL	18-0011-001	MEDIA SPECIALIST	0.05			
HARVARD ELEMENTARY SCHOOL	18-0011-002	PRINCIPAL	0.25			
HARVARD ELEMENTARY SCHOOL	18-0011-002	MEDIA SPECIALIST	0.20			
HARVARD MIDDLE SCHOOL	18-0011-003	MEDIA SPECIALIST	0.25			

Name	Email Address	Education Attained	Total Exp			
Controlling District		Contracted	System Exp	Salary	Add Comp	Benefits
Assigned Location	Agency ID	Position	FTE	Email Address		
Deterding, Dustin	dustin.deterding@agps.org	MASTERS DEGREE	Total: 14			
ASHLAND-GREENWOOD PUBLIC SCHS		Y	System: 3	98,352	0	41,855
ASHLAND-GREENWOOD HIGH SCHOOL	78-0001-001	ASSISTANT PRINCIPAL	1.00	dustin.deterding@agps.org		
DETERDING-GRAVER, STACEY	SDeterding@gpsne.org	SPECIALIST (EDS)	Total: 33			
GRETNA PUBLIC SCHOOLS		Y	System: 30	148,124	0	9,184
ASPEN CREEK MIDDLE SCHOOL	77-0037-007	PRINCIPAL	1.00	SDeterding@gpsne.org		
Deturk, Dawn	ddeturk@esu2.org	MASTERS DEGREE PLUS HOURS	Total: 36			
EDUCATIONAL SERVICE UNIT 02		Y	System: 6	162,872	0	600
EDUCATIONAL SERVICE UNIT 02	00-0002-000	COORDINATOR	1.00	ddeturk@esu2.org		
Deturk, Theodore	tdeturk@esu2.org	DOCTORATE	Total: 34			
EDUCATIONAL SERVICE UNIT 02		Y	System: 11	236,425	0	22,248
EDUCATIONAL SERVICE UNIT 02	00-0002-000	CHIEF ADMINISTRATOR	1.00	tdeturk@esu2.org		
Deutsch, Kevin	kdeutsch@lps.org	MASTERS DEGREE PLUS HOURS	Total: 32			
LINCOLN PUBLIC SCHOOLS		Y	System: 32	133,456	0	37,326
MICKLE MIDDLE SCHOOL	55-0001-013	ASSISTANT PRINCIPAL	1.00	kdeutsch@lps.org		
Devine, Lori	ldevine@lps.org	MASTERS DEGREE PLUS HOURS	Total: 31			
LINCOLN PUBLIC SCHOOLS		Y	System: 30	78,723	15,000	41,170
NORTH STAR HIGH SCHOOL	55-0001-070	COORDINATOR	1.00	ldevine@lps.org		
Devney, Richard	rik.devney@district145.org	DOCTORATE	Total: 27			
WAVERLY SCHOOL DISTRICT 145		Y	System: 1	135,000	0	51,427
WAVERLY SCHOOL DISTRICT 145	55-0145-000	SUPERVISOR/DIRECTOR	1.00	rik.devney@district145.org		

Name	Email Address	Education Attained	Total Exp	System Exp	Salary	Add Comp	Benefits
Controlling District	Agency ID	Contracted	FTE	Email Address			
Assigned Location	Position						
Dewitt, Justin	jdewitt@crosscounty.esu7.org	MASTERS DEGREE PLUS HOURS	Total: 20				
CROSS COUNTY COMMUNITY SCHOOLS	Y		System: 6	103,500	800	45,241	
CROSS COUNTY MIDDLE SCHOOL	72-0015-003	PRINCIPAL	0.40	jdewitt@crosscounty.esu7.org			
CROSS COUNTY HIGH SCHOOL	72-0015-004	PRINCIPAL	0.60				
Di Ruocco , Jennifer	jendiruocco@phoenixacademyomaha.org	SPECIALIST (EDS)	Total: 24				
PHOENIX ACADEMY DAY SCHOOL	N		System: 4				
PHOENIX ACADEMY ELEM DAY SCH	28-0707-001	PRINCIPAL	1.00	jendiruocco@phoenixacademyomaha.org			
Dick, Andrew	adick@sbps.net	DOCTORATE	Total: 19				
SCOTTSBLUFF PUBLIC SCHOOLS	Y		System: 18	216,000	0	37,631	
SCOTTSBLUFF PUBLIC SCHOOLS	79-0032-000	SUPERINTENDENT	1.00	adick@sbps.net			
DICKES, CARISSA	cdickes@gpsne.org	MASTERS DEGREE	Total: 13				
GRETNA PUBLIC SCHOOLS	Y		System: 5	106,899	0	6,628	
GRETNA ELEMENTARY SCHOOL	77-0037-002	PRINCIPAL	1.00	cdickes@gpsne.org			
Dickes, Craig	cdickes@mccookbison.org	MASTERS DEGREE PLUS HOURS	Total: 18				
MC COOK PUBLIC SCHOOLS	Y		System: 18	125,320	600	21,583	
MC COOK SENIOR HIGH SCHOOL	73-0017-001	PRINCIPAL	1.00	cdickes@mccookbison.org			
Diediker, Andi	andiedi1@waynebluedevils.org	MASTERS DEGREE PLUS HOURS	Total: 11				
WAYNE COMMUNITY SCHOOLS	Y		System: 7	92,000	3,208	44,471	
WAYNE ELEMENTARY SCHOOL	90-0017-005	PRINCIPAL	1.00	andiedi1@waynebluedevils.org			
Diehl, Allysa	adiehl@lps.org	SPECIALIST (EDS)	Total: 16				
LINCOLN PUBLIC SCHOOLS	Y		System: 16	117,684	0	43,183	
SCHOO MIDDLE SCHOOL	55-0001-077	PRINCIPAL	1.00	adiehl@lps.org			

Name	Email Address	Education Attained	Total Exp			
Controlling District		Contracted	System Exp	Salary	Add Comp	Benefits
Assigned Location	Agency ID	Position	FTE	Email Address		
DIERKS, JODI	Jodi.Dierks@ops.org	MASTERS DEGREE PLUS HOURS	Total: 28			
OMAHA PUBLIC SCHOOLS		Y	System: 26	109,362	11,651	18,521
CENTRAL HIGH SCHOOL	28-0001-007	ASSISTANT PRINCIPAL	1.00	Jodi.Dierks@ops.org		
Digmann, Tera	tera.digmann@hshawks.com	MASTERS DEGREE PLUS HOURS	Total: 25			
HAY SPRINGS PUBLIC SCHOOLS		Y	System: 2	89,400	0	26,215
HAY SPRINGS HIGH SCHOOL	81-0003-001	PRINCIPAL	0.30	tera.digmann@hshawks.com		
HAY SPRINGS ELEMENTARY SCHOOL	81-0003-002	PRINCIPAL	0.30			
HAY SPRINGS MIDDLE SCHOOL	81-0003-003	PRINCIPAL	0.30			
HAY SPRINGS EARLY CHILDHOOD	81-0003-006	PRINCIPAL	0.10			
Dike, Steven	sdike@ainsworthschools.org	MASTERS DEGREE PLUS HOURS	Total: 36			
AINSWORTH COMMUNITY SCHOOLS		Y	System: 7	128,200	0	43,246
AINSWORTH HIGH SCHOOL	09-0010-001	PRINCIPAL	0.75	sdike@ainsworthschools.org		
AINSWORTH MIDDLE SCHOOL	09-0010-003	PRINCIPAL	0.25			
Dils, Kasey	kdils@lps.org	MASTERS DEGREE	Total: 6			
LINCOLN PUBLIC SCHOOLS		Y	System: 6	55,099	15,000	21,391
MEADOW LANE ELEMENTARY SCHOOL	55-0001-031	COORDINATOR	1.00	kdils@lps.org		
Dixon, Amy	adixon@lps.org	MASTERS DEGREE PLUS HOURS	Total: 24			
LINCOLN PUBLIC SCHOOLS		Y	System: 24	105,953	0	34,655
BELMONT ELEMENTARY SCHOOL	55-0001-005	ASSISTANT PRINCIPAL	1.00	adixon@lps.org		
Dobish, Melisa	meldobish@kearneycats.com	MASTERS DEGREE	Total: 33			
KEARNEY PUBLIC SCHOOLS		Y	System: 15	184,309	0	31,760
KEARNEY PUBLIC SCHOOLS	10-0007-000	SPECIAL EDUCATION ADMINISTRATOR/DIRECTOR	1.00	meldobish@kearneycats.com		

Name	Email Address	Education Attained	Total Exp			
Controlling District		Contracted	System Exp	Salary	Add Comp	Benefits
Assigned Location	Agency ID	Position	FTE	Email Address		
Dobrovolny, Pamela	pdobrovolny@esu3.org	MASTERS DEGREE	Total: 34			
EDUCATIONAL SERVICE UNIT 03		Y	System: 1	70,000	0	22,283
EDUCATIONAL SERVICE UNIT 03	00-0003-000	COORDINATOR	1.00	pdobrovolny@esu3.org		
DOBSON, DONNA	donna.dobson@ops.org	MASTERS DEGREE PLUS HOURS	Total: 34			
OMAHA PUBLIC SCHOOLS		Y	System: 34	203,721	9,951	27,632
OMAHA PUBLIC SCHOOLS	28-0001-000	SUPERVISOR/DIRECTOR	1.00	donna.dobson@ops.org		
Dockweiler , Thomas	tdockweiler@nebraskachristian.org	BACHELORS DEGREE PLUS HOURS	Total: 41			
NEBRASKA CHRISTIAN SCHOOLS		N	System: 41			
NEBRASKA CHRISTIAN SCHOOLS	61-0701-000	BUSINESS MANAGER	1.00	tdockweiler@nebraskachristian.org		
Dodson , Kevin	k.dodson@npcschools.org	SPECIALIST (EDS)	Total: 30			
NORTH PLATTE CATHOLIC SCHOOLS		N	System: 26			
NORTH PLATTE CATHOLIC SCHOOLS	56-0702-000	SUPERINTENDENT	1.00	k.dodson@npcschools.org		
Doerr , Preston	doerrp@concordiaomaha.org	MASTERS DEGREE	Total: 11			
CONCORDIA LUTHERAN SCHOOLS OF OMAHA		N	System: 11			
CONCORDIA LUTHERAN MIDDLE SCHOOL	28-0754-005	ASSISTANT PRINCIPAL	1.00	doerrp@concordiaomaha.org		
Doerr, Anne	adoerr@epsne.org	MASTERS DEGREE PLUS HOURS	Total: 38			
ELKHORN PUBLIC SCHOOLS		Y	System: 35	185,150	0	41,945
ELKHORN PUBLIC SCHOOLS	28-0010-000	SUPERVISOR/DIRECTOR	1.00	adoerr@epsne.org		
Dohmen, Duane	ddohmen@lps.org	MASTERS DEGREE PLUS HOURS	Total: 29			
LINCOLN PUBLIC SCHOOLS		Y	System: 11	135,835	0	49,402
LUX MIDDLE SCHOOL	55-0001-058	PRINCIPAL	1.00	ddohmen@lps.org		

Name	Email Address	Education Attained	Total Exp			
Controlling District		Contracted	System Exp	Salary	Add Comp	Benefits
Assigned Location	Agency ID	Position	FTE	Email Address		
Dolezal, Dennis	dennis.dolezal@grmustangs.org	DOCTORATE	Total: 19			
GORDON-RUSHVILLE PUBLIC SCHS		Y	System: 3	96,500	2,400	36,557
GORDON-RUSHVILLE HIGH SCHOOL	81-0010-001	PRINCIPAL	1.00	dennis.dolezal@grmustangs.org		
DOLEZAL, KRISTIN	kldolezal@mpsomaha.org	MASTERS DEGREE PLUS HOURS	Total: 15			
MILLARD PUBLIC SCHOOLS		Y	System: 15	108,188	1,082	42,214
NORRIS ELEMENTARY SCHOOL	28-0017-009	PRINCIPAL	1.00	kldolezal@mpsomaha.org		
Dolliver, Amber	amber.dolliver@mps148.org	MASTERS DEGREE	Total: 20			
MALCOLM PUBLIC SCHOOLS		Y	System: 14	153,180	10,056	32,115
MALCOLM ELEMENTARY SCHOOL	55-0148-002	PRINCIPAL	1.00	amber.dolliver@mps148.org		
Dolliver, Jason	jadolli1@penderschools.org	DOCTORATE	Total: 22			
PENDER PUBLIC SCHOOLS		Y	System: 19	156,000	5,743	58,704
PENDER PUBLIC SCHOOLS	87-0001-000	SUPERINTENDENT	0.50	jadolli1@penderschools.org		
PENDER ELEMENTARY SCHOOL	87-0001-003	PRINCIPAL	0.50			
Dominy, Jessica	jessica.dominy@sewardschools.org	MASTERS DEGREE PLUS HOURS	Total: 25			
SEWARD PUBLIC SCHOOLS		Y	System: 12	115,950	0	48,090
SEWARD ELEMENTARY SCHOOL	80-0009-003	PRINCIPAL	1.00	jessica.dominy@sewardschools.org		
Domsch , Nathan	nathan.domsch@concordiaomaha.org	MASTERS DEGREE	Total: 20			
CONCORDIA LUTHERAN SCHOOLS OF OMAHA		N	System: 10			
CONCORDIA ACADEMY	28-0754-001	PRINCIPAL	1.00	nathan.domsch@concordiaomaha.org		
Donner, Marcus	mdonner@shelby.esu7.org	MASTERS DEGREE PLUS HOURS	Total: 19			
SHELBY - RISING CITY PUBLIC SCHOOLS		Y	System: 2	86,320	720	43,365
SHELBY - RISING CITY HIGH SCHOOL	72-0032-001	PRINCIPAL	0.50	mdonner@shelby.esu7.org		

Name	Email Address	Education Attained	Total Exp			
Controlling District		Contracted	System Exp	Salary	Add Comp	Benefits
Assigned Location	Agency ID	Position	FTE	Email Address		
SHELBY - RISING CITY MIDDLE SCHOOL	72-0032-003	PRINCIPAL	0.50			
Dostal, Alexander	dostala@discoverers.org	MASTERS DEGREE	Total: 12			
COLUMBUS PUBLIC SCHOOLS		Y	System: 1	115,590	1,550	292
COLUMBUS MIDDLE SCHOOL	71-0001-002	ASSISTANT PRINCIPAL	1.00	dostala@discoverers.org		
DOSTAL, JAY	dostal.jay@westside66.net	DOCTORATE	Total: 3			
WESTSIDE COMMUNITY SCHOOLS		Y	System: 3	169,968	0	59,348
WESTSIDE HIGH SCHOOL	28-0066-001	PRINCIPAL	1.00	dostal.jay@westside66.net		
Dotson , Chelsi	cdotson@shsamaha.org	MASTERS DEGREE	Total: 12			
SACRED HEART ELEMENTARY SCHOOL		N	System: 11			
SACRED HEART ELEMENTARY SCHOOL	28-0741-001	ASSISTANT PRINCIPAL	1.00	cdotson@shsamaha.org		
Douglas, Tracy	tracy.douglas@hptigers.org	MASTERS DEGREE PLUS HOURS	Total: 31			
HASTINGS PUBLIC SCHOOLS		Y	System: 29	148,361	0	23,636
HASTINGS SENIOR HIGH SCHOOL	01-0018-001	ADMINISTRATIVE ACTIVITIES/ATHLETIC DIRECTOR	1.00	tracy.douglas@hptigers.org		
Dowdy, Justin	justin.dowdy@cozadschools.net	MASTERS DEGREE	Total: 18			
COZAD COMMUNITY SCHOOLS		Y	System: 1	110,000	0	26,808
COZAD ELEMENTARY SCHOOL	24-0011-004	PRINCIPAL	1.00	justin.dowdy@cozadschools.net		
Downing, Julie	jdowning@esu13.org	DOCTORATE	Total: 31			
EDUCATIONAL SERVICE UNIT 13		Y	System: 17	101,060	0	17,832
EDUCATIONAL SERVICE UNIT 13	00-0013-000	STAFF DEVELOPMENT COORDINATOR	0.50	jdowning@esu13.org		
EDUCATIONAL SERVICE UNIT 13	00-0013-000	ASSISTANT ADMINISTRATOR	0.50			
Doyle, Bridget	bridget-doyle@cdolinc.net	MASTERS DEGREE	Total: 14			
BISHOP NEUMANN HIGH SCHOOL		N	System: 1			
BISHOP NEUMANN HIGH SCHOOL	78-0702-001	PRINCIPAL	1.00	bridget-doyle@cdolinc.net		

Name	Email Address	Education Attained	Total Exp			
Controlling District		Contracted	System Exp	Salary	Add Comp	Benefits
Assigned Location	Agency ID	Position	FTE	Email Address		
DRAEGER, JARED	jldraeger@mpsomaha.org	MASTERS DEGREE	Total: 12			
MILLARD PUBLIC SCHOOLS		Y	System: 12	101,445	2,029	43,662
HARRY ANDERSEN MIDDLE SCHOOL	28-0017-025	ASSISTANT PRINCIPAL	1.00	jldraeger@mpsomaha.org		
Drake, Joshua	JoshuaDrake@silverlakemustangs.org	MASTERS DEGREE PLUS HOURS	Total: 16			
SILVER LAKE PUBLIC SCHOOLS		Y	System: 14	94,250	315	44,212
SILVER LAKE ELEM SCH-BLADEN	01-0123-002	PRINCIPAL	1.00	JoshuaDrake@silverlakemustangs.org		
Drake, Stephanie	sdrake2@lps.org	MASTERS DEGREE PLUS HOURS	Total: 22			
LINCOLN PUBLIC SCHOOLS		Y	System: 17	119,055	0	42,536
WYSONG ELEMENTARY	55-0001-082	PRINCIPAL	1.00	sdrake2@lps.org		
Dressel, Nichlas	nichlas.dressel@chadronschoools.net	DOCTORATE	Total: 18			
CHADRON PUBLIC SCHOOLS		Y	System: 15	120,483	0	47,158
CHADRON MIDDLE SCHOOL	23-0002-003	PRINCIPAL	1.00	nichlas.dressel@chadronschoools.net		
Drew, Matthew	matt.drew@litchfieldps.org	SPECIALIST (EDS)	Total: 18			
LITCHFIELD PUBLIC SCHOOLS		Y	System: 8	132,000	10,825	46,881
LITCHFIELD PUBLIC SCHOOLS	82-0015-000	SUPERINTENDENT	1.00	matt.drew@litchfieldps.org		
Drews, Robert	bob.drews@arapahoewarriors.org	SPECIALIST (EDS)	Total: 33			
ARAPAHOE PUBLIC SCHOOLS		Y	System: 3	142,800	0	53,137
ARAPAHOE PUBLIC SCHOOLS	33-0018-000	SUPERINTENDENT	1.00	bob.drews@arapahoewarriors.org		
DRIESSEN, MARNI	marni.driessen@ops.org	MASTERS DEGREE PLUS HOURS	Total: 20			
OMAHA PUBLIC SCHOOLS		Y	System: 20	115,780	3,201	18,321
OMAHA PUBLIC SCHOOLS	28-0001-000	SUPERVISOR/DIRECTOR	1.00	marni.driessen@ops.org		

Name	Email Address	Education Attained	Total Exp			
Controlling District		Contracted	System Exp	Salary	Add Comp	Benefits
Assigned Location	Agency ID	Position	FTE	Email Address		
Duever , Amy	aduever@stpaulbeatrice.org	MASTERS DEGREE	Total: 24			
ST PAUL'S LUTHERAN ELEM SCHOOL		N	System: 12			
ST PAUL'S LUTHERAN ELEM SCHOOL	34-0702-001	TEACHER	0.50	aduever@stpaulbeatrice.org		
ST PAUL'S LUTHERAN ELEM SCHOOL	34-0702-001	PRINCIPAL	0.50			
Dufek, Megan	megan.dufek@esu8ne.org	MASTERS DEGREE PLUS HOURS	Total: 9			
EDUCATIONAL SERVICE UNIT 08		Y	System: 4	81,000	0	29,544
EDUCATIONAL SERVICE UNIT 08	00-0008-000	ASSISTANT ADMINISTRATOR	1.00	megan.dufek@esu8ne.org		
Dugan-Sherman , Bianca	bsherman@nelsonmandelaelementary.org	BACHELORS DEGREE PLUS 30 HOURS	Total: 8			
NELSON MANDELA ELEMENTARY		N	System: 6			
NELSON MANDELA ELEMENTARY	28-0775-001	ASSISTANT PRINCIPAL	1.00	bsherman@nelsonmandelaelementary.org		
DUIN, PAUL	pduin@gpsne.org	MASTERS DEGREE PLUS HOURS	Total: 38			
GRETNA PUBLIC SCHOOLS		Y	System: 14	146,691	0	28,349
GRETNA PUBLIC SCHOOLS	77-0037-000	SPECIAL EDUCATION ADMINISTRATOR/DIRECTOR	1.00	pduin@gpsne.org		
Dulgar, Kate	kdulgar@lps.org	MASTERS DEGREE	Total: 15			
LINCOLN PUBLIC SCHOOLS		Y	System: 15	61,214	15,000	22,062
ARNOLD ELEMENTARY SCHOOL	55-0001-023	COORDINATOR	1.00	kdulgar@lps.org		
Dunavan , Mari	sr.mary-agnes@cdolinc.net	BACHELORS DEGREE	Total: 11			
ST TERESA ELEMENTARY SCHOOL		N	System: 6			
ST TERESA ELEMENTARY SCHOOL	55-0716-001	ASSISTANT PRINCIPAL	1.00	sr.mary-agnes@cdolinc.net		
Dunekacke, Taylor	taylordunekacke@htrstitans.org	MASTERS DEGREE PLUS HOURS	Total: 14			
HUMBOLDT TABLE ROCK STEINAUER		Y	System: 11	73,876	13,451	42,355
HUMBOLDT TABLE ROCK STEINAUER	74-0070-000	ADMINISTRATIVE ACTIVITIES/ATHLETIC DIRECTOR	0.50	taylordunekacke@htrstitans.org		
HTRS ELEMENTARY SCHOOL	74-0070-003	TEACHER	0.50			

Name	Email Address	Education Attained	Total Exp			
Controlling District		Contracted	System Exp	Salary	Add Comp	Benefits
Assigned Location	Agency ID	Position	FTE	Email Address		
Dunkhas, Gale	gdunkhas@fallscityps.org	MASTERS DEGREE	Total: 35			
FALLS CITY PUBLIC SCHOOLS		Y	System: 18	105,446	0	46,208
FALLS CITY SENIOR HIGH	74-0056-001	ASSISTANT PRINCIPAL	1.00	gdunkhas@fallscityps.org		
Dunn , Jennifer	jennifer-dunn@cdolinc.net	MASTERS DEGREE PLUS HOURS	Total: 24			
SACRED HEART SCHOOLS		N	System: 9			
SACRED HEART SECONDARY SCHOOL	74-0702-001	SECONDARY COUNSELOR	0.25	jennifer-dunn@cdolinc.net		
SACRED HEART SECONDARY SCHOOL	74-0702-001	PRINCIPAL	0.25			
SACRED HEART ELEMENTARY SCHOOL	74-0702-002	ELEMENTARY COUNSELOR	0.25			
SACRED HEART ELEMENTARY SCHOOL	74-0702-002	PRINCIPAL	0.25			
Dunn, Jennifer	jdunn@achs.esu7.org	MASTERS DEGREE PLUS HOURS	Total: 23			
ARCHANGELS CATHOLIC SCHOOL		N	System: 15			
ARCHANGELS CATHOLIC HIGH SCHOOL	71-0716-001	PRINCIPAL	0.50	jdunn@achs.esu7.org		
ST FRANCIS SCHOOLS		N	System: 15			
ST FRANCIS ELEMENTARY SCHOOL	71-0708-002	PRINCIPAL	0.50			
Dunn, Sammy	sam-dunn@cdolinc.net	SPECIALIST (EDS)	Total: 39			
HASTINGS CATHOLIC SCHOOLS		N	System: 1			
ST CECILIA HIGH SCHOOL	01-0702-001	PRINCIPAL	0.50	sam-dunn@cdolinc.net		
ST CECILIA MIDDLE SCHOOL	01-0702-002	PRINCIPAL	0.50			
DUNNE, BRYAN	bryan.dunne@ops.org	MASTERS DEGREE	Total: 29			
OMAHA PUBLIC SCHOOLS		Y	System: 25	199,707	2,000	26,455
OMAHA PUBLIC SCHOOLS	28-0001-000	SUPERVISOR/DIRECTOR	1.00	bryan.dunne@ops.org		
Dutcher, Michelle	micdutcher@kearneycats.com	MASTERS DEGREE PLUS HOURS	Total: 19			
KEARNEY PUBLIC SCHOOLS		Y	System: 13	118,590	0	26,476
KENWOOD ELEMENTARY SCHOOL	10-0007-005	PRINCIPAL	1.00	micdutcher@kearneycats.com		

Name	Email Address	Education Attained	Total Exp			
Controlling District		Contracted	System Exp	Salary	Add Comp	Benefits
Assigned Location	Agency ID	Position	FTE	Email Address		
Easton, Andrew	aeaston@esucc.org	MASTERS DEGREE	Total: 18			
EDUCATIONAL SERVICE UNIT 17		Y	System: 5	102,444	0	18,366
EDUCATIONAL SERVICE UNIT 17	00-0017-000	SUPERVISOR/DIRECTOR	1.00	aeaston@esucc.org		
Eber, Rich	rich.eber@sewardschools.org	MASTERS DEGREE PLUS HOURS	Total: 14			
SEWARD PUBLIC SCHOOLS		Y	System: 11	96,630	0	35,240
SEWARD HIGH SCHOOL	80-0009-001	ASSISTANT PRINCIPAL	1.00	rich.eber@sewardschools.org		
Eberle, Angie	aerberle@gips.org	MASTERS DEGREE PLUS HOURS	Total: 27			
GRAND ISLAND PUBLIC SCHOOLS		Y	System: 16	132,590	0	1,657
DODGE ELEMENTARY SCHOOL	40-0002-006	PRINCIPAL	1.00	aerberle@gips.org		
Ebert, Nicole	nebert@rockcountyschools.org	BACHELORS DEGREE PLUS HOURS	Total: 20			
ROCK COUNTY PUBLIC SCHOOLS		Y	System: 20	95,309	827	42,216
BASSETT GRADE SCHOOL	75-0100-006	PRINCIPAL	1.00	nebert@rockcountyschools.org		
Eckerman, Joseph	jeckerman@gips.org	SPECIALIST (EDS)	Total: 14			
GRAND ISLAND PUBLIC SCHOOLS		Y	System: 5	118,000	0	1,474
GRAND ISLAND PUBLIC SCHOOLS	40-0002-000	COORDINATOR	1.00	jeckerman@gips.org		
Eckhardt, Rebecca	rebecca.eckhardt@ssccards.org	MASTERS DEGREE PLUS HOURS	Total: 24			
SO SIOUX CITY COMMUNITY SCHS		Y	System: 22	166,212	0	42,123
SO SIOUX CITY COMMUNITY SCHS	22-0011-000	SPECIAL EDUCATION ADMINISTRATOR/DIRECTOR	1.00	rebecca.eckhardt@ssccards.org		
Edeal, Jessica	jessica.edeal@cozadschools.net	SPECIALIST (EDS)	Total: 17			
COZAD COMMUNITY SCHOOLS		Y	System: 2	96,538	0	26,808
COZAD COMMUNITY SCHOOLS	24-0011-000	SPECIAL EDUCATION ADMINISTRATOR/DIRECTOR	1.00	jessica.edeal@cozadschools.net		

Name	Email Address	Education Attained	Total Exp			
Controlling District		Contracted	System Exp	Salary	Add Comp	Benefits
Assigned Location	Agency ID	Position	FTE	Email Address		
Edeal, Nicole	nikki.edeal@lexschools.org	MASTERS DEGREE	Total: 27			
LEXINGTON PUBLIC SCHOOLS		Y	System: 19	113,713	0	47,564
MORTON ELEMENTARY SCHOOL	24-0001-004	PRINCIPAL	1.00	nikki.edeal@lexschools.org		
Edwards, Clinton	cliedwards@kearneycats.com	SPECIALIST (EDS)	Total: 27			
KEARNEY PUBLIC SCHOOLS		Y	System: 17	163,897	0	28,544
KEARNEY PUBLIC SCHOOLS	10-0007-000	SUPERVISOR/DIRECTOR	1.00	cliedwards@kearneycats.com		
Edwards, Jeffrey	jedwards@ginorthwest.org	DOCTORATE	Total: 33			
NORTHWEST PUBLIC SCHOOLS		Y	System: 7	199,091	0	21,026
NORTHWEST PUBLIC SCHOOLS	40-0082-000	SUPERINTENDENT	1.00	jedwards@ginorthwest.org		
Edwards, Sarah	sedwards@hnsccats.org	MASTERS DEGREE	Total: 29			
HARTINGTON NEWCASTLE PUBLIC SCHOOLS		Y	System: 11	106,000	4,788	48,030
HARTINGTON-NEWCASTLE ELEM AT HARTINGTON	14-0008-002	PRINCIPAL	1.00	sedwards@hnsccats.org		
EGAN, MOLLY	molly.egan@ops.org	MASTERS DEGREE PLUS HOURS	Total: 18			
OMAHA PUBLIC SCHOOLS		Y	System: 18	136,317	3,801	20,399
KELLOM ELEMENTARY SCHOOL	28-0001-125	PRINCIPAL	1.00	molly.egan@ops.org		
Egger, Alexander	alex.james.egger@gmail.com	MASTERS DEGREE	Total: 13			
ST PAUL PUBLIC SCHOOLS		Y	System: 13	97,900	0	46,020
ST PAUL ELEMENTARY SCHOOL	47-0001-002	PRINCIPAL	1.00	alex.james.egger@gmail.com		
Eggert, Henry	heggert@kpschools.org	BACHELORS DEGREE	Total: 36			
KEYA PAHA COUNTY SCHOOLS		Y	System: 2	65,100	0	39,876
KEYA PAHA COUNTY SCHOOLS	52-0100-000	SUPERINTENDENT	1.00	heggert@kpschools.org		

Name	Email Address	Education Attained	Total Exp			
Controlling District		Contracted	System Exp	Salary	Add Comp	Benefits
Assigned Location	Agency ID	Position	FTE	Email Address		
Ehler, Candace	candace.ehler@bayardtigers.org	MASTERS DEGREE	Total: 14			
BAYARD PUBLIC SCHOOLS		Y	System: 11	82,000	5,655	15,548
BAYARD PUBLIC SCHOOLS	62-0021-000	PROGRAM SUPERVISOR/DIRECTOR	0.34	candace.ehler@bayardtigers.org		
BAYARD ELEMENTARY SCHOOL	62-0021-002	PRINCIPAL	0.66			
EHLERS, JULIE	jehlers@ocknights.org	ASSOCIATE DEGREE	Total: 12			
OAKLAND CRAIG PUBLIC SCHOOLS		Y	System: 12	55,640	0	19,953
OAKLAND CRAIG PUBLIC SCHOOLS	11-0014-000	BUSINESS MANAGER	1.00	jehlers@ocknights.org		
EHLERS, SARAH	ehlers.sarah@westside66.net	MASTERS DEGREE PLUS HOURS	Total: 18			
WESTSIDE COMMUNITY SCHOOLS		Y	System: 18	74,822	10,070	42,160
WESTSIDE COMMUNITY SCHOOLS	28-0066-000	COORDINATOR	1.00	ehlers.sarah@westside66.net		
Ehrisman, Reid	rehrisman@esu8.org	MASTERS DEGREE	Total: 8			
MADISON PUBLIC SCHOOLS		Y	System: 8	95,260	6,484	43,950
MADISON MIDDLE SCHOOL	59-0001-003	PRINCIPAL	1.00	rehrisman@esu8.org		
Eickhoff, Sharon	seickho@lps.org	MASTERS DEGREE PLUS HOURS	Total: 20			
LINCOLN PUBLIC SCHOOLS		Y	System: 20	106,520	0	27,439
ROBINSON ELEMENTARY SCHOOL	55-0001-089	ASSISTANT PRINCIPAL	1.00	seickho@lps.org		
Eighme, Alan	alan.eighme@nsdtitans.org	MASTERS DEGREE PLUS HOURS	Total: 39			
NORRIS SCHOOL DIST 160		Y	System: 2	85,075	0	26,190
NORRIS ELEMENTARY SCHOOL	55-0160-003	ASSISTANT PRINCIPAL	1.00	alan.eighme@nsdtitans.org		
Ekeler, Jeremy	jekeler@nebraskacatholic.org	MASTERS DEGREE	Total: 20			
CATHEDRAL OF RISEN CHRIST ELEM		N	System: 17			
CATHEDRAL OF RISEN CHRIST ELEM	55-0703-001	COORDINATOR	0.50	jekeler@nebraskacatholic.org		

Name	Email Address	Education Attained	Total Exp			
Controlling District		Contracted	System Exp	Salary	Add Comp	Benefits
Assigned Location	Agency ID	Position	FTE	Email Address		
Eldridge, Michael	meldridge@ebutler.esu7.org	MASTERS DEGREE PLUS HOURS	Total: 22			
EAST BUTLER PUBLIC SCHOOLS		Y	System: 12	140,040	0	53,488
EAST BUTLER PUBLIC SCHOOLS	12-0502-000	SUPERINTENDENT	1.00	meldridge@ebutler.esu7.org		
Elley, Seth	selley@harvardcardinals.org	MASTERS DEGREE	Total: 7			
HARVARD PUBLIC SCHOOLS		Y	System: 2	92,000	1,000	49,560
HARVARD HIGH SCHOOL	18-0011-001	PRINCIPAL	0.50	selley@harvardcardinals.org		
HARVARD MIDDLE SCHOOL	18-0011-003	PRINCIPAL	0.50			
Elliott, Jay	jtelliott@vcsbadger.net	MASTERS DEGREE PLUS HOURS	Total: 23			
VALENTINE COMMUNITY SCHOOLS		Y	System: 1	97,500	0	36,942
VALENTINE ELEMENTARY SCHOOL	16-0006-002	PRINCIPAL	1.00	jtelliott@vcsbadger.net		
ELLIS, AMY	amy.ellis@ops.org	MASTERS DEGREE	Total: 30			
OMAHA PUBLIC SCHOOLS		Y	System: 28	132,250	6,400	20,255
CENTRAL HIGH SCHOOL	28-0001-007	ASSISTANT PRINCIPAL	1.00	amy.ellis@ops.org		
Ellis, Benjamin	benjamin.ellis@arapahoewarriors.org	MASTERS DEGREE PLUS HOURS	Total: 28			
ARAPAHOE PUBLIC SCHOOLS		Y	System: 3	86,000	0	42,868
ARAPAHOE ELEMENTARY SCHOOL	33-0018-002	PRINCIPAL	1.00	benjamin.ellis@arapahoewarriors.org		
Ellis, Jeffery	jeff.ellis@bbps.org	MASTERS DEGREE	Total: 22			
BROKEN BOW PUBLIC SCHOOLS		Y	System: 8	104,000	0	44,560
BROKEN BOW HIGH SCHOOL	21-0025-001	ADMINISTRATIVE ACTIVITIES/ATHLETIC DIRECTOR	0.25	jeff.ellis@bbps.org		
BROKEN BOW HIGH SCHOOL	21-0025-001	ASSISTANT PRINCIPAL	0.25			
BROKEN BOW MIDDLE SCHOOL	21-0025-006	ADMINISTRATIVE ACTIVITIES/ATHLETIC DIRECTOR	0.25			
BROKEN BOW MIDDLE SCHOOL	21-0025-006	ASSISTANT PRINCIPAL	0.25			

Name	Email Address	Education Attained	Total Exp			
Controlling District		Contracted	System Exp	Salary	Add Comp	Benefits
Assigned Location	Agency ID	Position	FTE	Email Address		
Ellsworth, Jeffery	jeff.ellsworth@loomiswolves.org	MASTERS DEGREE PLUS HOURS	Total: 0			
LOOMIS PUBLIC SCHOOLS		Y	System: 0	100,000	0	10,681
LOOMIS SECONDARY SCHOOL	69-0055-001	PRINCIPAL	0.15	jeff.ellsworth@loomiswolves.org		
LOOMIS ELEMENTARY SCHOOL	69-0055-002	PRINCIPAL	0.85			
ELMSHAEUSER, KRISTINE	kelmshaeuser@esu7.org	SPECIALIST (EDS)	Total: 27			
EDUCATIONAL SERVICE UNIT 07		Y	System: 1	144,000	0	25,306
EDUCATIONAL SERVICE UNIT 07	00-0007-000	CHIEF ADMINISTRATOR	1.00	kelmshaeuser@esu7.org		
Elsasser, Kyle	kyleelsasser@bancroft-rosalie.org	MASTERS DEGREE PLUS HOURS	Total: 16			
BANCROFT-ROSALIE COMM SCHOOLS		Y	System: 12	98,860	6,392	28,628
BANCROFT-ROSALIE JR/SR HIGH SCHOOL	20-0020-001	PRINCIPAL	1.00	kyleelsasser@bancroft-rosalie.org		
ELWORTH, LAURA	laura.elworth@ops.org	MASTERS DEGREE	Total: 25			
OMAHA PUBLIC SCHOOLS		Y	System: 25	83,690	2,000	13,739
COLUMBIAN ELEMENTARY SCHOOL	28-0001-079	ASSISTANT ADMINISTRATOR	0.16	laura.elworth@ops.org		
EDISON ELEMENTARY SCHOOL	28-0001-095	ASSISTANT ADMINISTRATOR	0.12			
FRANKLIN ELEMENTARY SCHOOL	28-0001-103	ASSISTANT ADMINISTRATOR	0.12			
FULLERTON MAGNET CENTER	28-0001-104	ASSISTANT ADMINISTRATOR	0.12			
KENNEDY ELEMENTARY SCHOOL	28-0001-127	ASSISTANT ADMINISTRATOR	0.12			
MOUNT VIEW ELEMENTARY SCHOOL	28-0001-147	ASSISTANT ADMINISTRATOR	0.12			
WASHINGTON ELEMENTARY SCHOOL	28-0001-189	ASSISTANT ADMINISTRATOR	0.12			
JACKSON ELEMENTARY SCHOOL	28-0001-201	ASSISTANT ADMINISTRATOR	0.12			
Embray, Devin	dembray@fairburyjeffs.org	DOCTORATE	Total: 34			
FAIRBURY PUBLIC SCHOOLS		Y	System: 1	182,500	8,200	70,910
FAIRBURY PUBLIC SCHOOLS	48-0008-000	SUPERINTENDENT	1.00	dembray@fairburyjeffs.org		

Name	Email Address	Education Attained	Total Exp			
Controlling District		Contracted	System Exp	Salary	Add Comp	Benefits
Assigned Location	Agency ID	Position	FTE	Email Address		
Endorf, Daniel	dan.endorf@cozadschools.net	DOCTORATE	Total: 29			
COZAD COMMUNITY SCHOOLS		Y	System: 1	196,000	0	26,808
COZAD COMMUNITY SCHOOLS	24-0011-000	SUPERINTENDENT	1.00	dan.endorf@cozadschools.net		
Engel, Jennifer	jennifer.engel@hpstigers.org	MASTERS DEGREE PLUS HOURS	Total: 29			
HASTINGS PUBLIC SCHOOLS		Y	System: 29	115,100	0	20,135
RAYMOND A WATSON ELEM SCHOOL	01-0018-008	PRINCIPAL	1.00	jennifer.engel@hpstigers.org		
ENGEL, JORDAN	jordan.engel@ralstonschools.org	MASTERS DEGREE	Total: 11			
RALSTON PUBLIC SCHOOLS		Y	System: 11	68,261	6,641	23,179
RALSTON HIGH SCHOOL	28-0054-001	SUPERVISOR/DIRECTOR	1.00	jordan.engel@ralstonschools.org		
Engel, Loren	loren.engel@cvsstorm.com	MASTERS DEGREE PLUS HOURS	Total: 37			
CREEK VALLEY SCHOOLS		N	System: 2			
CREEK VALLEY SCHOOLS	25-0025-000	SUPERINTENDENT	1.00	loren.engel@cvsstorm.com		
Engel, Renee	rengel@gips.org	MASTERS DEGREE PLUS HOURS	Total: 30			
GRAND ISLAND PUBLIC SCHOOLS		Y	System: 14	150,000	0	1,875
GRAND ISLAND PUBLIC SCHOOLS	40-0002-000	SPECIAL EDUCATION ADMINISTRATOR/DIRECTOR	0.80	rengel@gips.org		
Engel, Rodney	rengel@dtcardinals.org	SPECIALIST (EDS)	Total: 25			
DONIPHAN-TRUMBULL PUBLIC SCHS		Y	System: 11	120,848	0	38,072
DONIPHAN-TRUMBULL ELEMENTARY	40-0126-002	PRINCIPAL	1.00	rengel@dtcardinals.org		
Engle, Jordan	jengle@gicc.org	DOCTORATE	Total: 12			
CENTRAL CATHOLIC SCHOOLS		N	System: 7			
CENTRAL CATHOLIC SCHOOLS	40-0701-000	SUPERINTENDENT	0.01	jengle@gicc.org		
CENTRAL CATHOLIC HIGH SCHOOL	40-0701-001	PRINCIPAL	0.47			
CENTRAL CATHOLIC HIGH SCHOOL	40-0701-001	TEACHER	0.01			

Name	Email Address	Education Attained	Total Exp	System Exp	Salary	Add Comp	Benefits
Controlling District	Assigned Location	Agency ID	Contracted Position	FTE	Email Address		
	CENTRAL CATHOLIC MIDDLE SCHOOL	40-0701-002	PRINCIPAL	0.47			
	KEARNEY CATHOLIC SCHOOLS		N		System: 5		
	KEARNEY CATHOLIC SCHOOLS	10-0701-000	SUPERINTENDENT	0.01			
	ST AGNES ELEMENTARY SCHOOL		N		System: 5		
	ST AGNES ELEMENTARY SCHOOL	07-0701-000	SUPERINTENDENT	0.01			
	ST AGNES ELEMENTARY SCHOOL		N		System: 5		
	ST AGNES ELEMENTARY SCHOOL	79-0702-000	SUPERINTENDENT	0.01			
	ST MARY'S ELEMENTARY SCHOOL		N		System: 5		
	ST MARY'S ELEMENTARY SCHOOL	88-0701-000	SUPERINTENDENT	0.01			
Epley, Dana	dana.epley@deshlerdragons.org		SPECIALIST (EDS)		Total: 18		
	DESHLER PUBLIC SCHOOLS		Y		System: 4 124,500 0 48,614		
	DESHLER HIGH SCHOOL	85-0060-001	PRINCIPAL	0.50	dana.epley@deshlerdragons.org		
	DESHLER ELEMENTARY SCHOOL	85-0060-002	PRINCIPAL	0.50			
Erickson, Christopher	chris.erickson@ssccards.org		MASTERS DEGREE		Total: 8		
	SO SIOUX CITY COMMUNITY SCHS		Y		System: 8 112,058 0 31,713		
	SOUTH SIOUX CITY MIDDLE SCHOOL	22-0011-003	ASSISTANT PRINCIPAL	1.00	chris.erickson@ssccards.org		
Erickson, Geraldine	gerickson17@esu17.org		SPECIALIST (EDS)		Total: 37		
	EDUCATIONAL SERVICE UNIT 17		Y		System: 23 190,692 0 22,353		
	EDUCATIONAL SERVICE UNIT 17	00-0017-000	CHIEF ADMINISTRATOR	0.90	gerickson17@esu17.org		
	VALENTINE ELEMENTARY SCHOOL	16-0006-002	SPED TEACHER COLLABORATING/CO-TEACHING	0.10			
Erickson, Kelly	kerickson@hcfalcons.org		MASTERS DEGREE PLUS HOURS		Total: 2		
	HITCHCOCK CO SCH SYSTEM		Y		System: 2 63,632 44,918 45,689		
	HITCHCOCK CO JR/SR HIGH SCHOOL	44-0070-001	ASSISTANT PRINCIPAL	0.25	kerickson@hcfalcons.org		
	HITCHCOCK CO ELEMENTARY	44-0070-002	SECONDARY COUNSELOR	0.50			
	HITCHCOCK CO ELEMENTARY	44-0070-002	ASSISTANT PRINCIPAL	0.25			

Name	Email Address	Education Attained	Total Exp			
Controlling District		Contracted	System Exp	Salary	Add Comp	Benefits
Assigned Location	Agency ID	Position	FTE	Email Address		
Erickson, Ryan	rericks@lps.org	MASTERS DEGREE PLUS HOURS	Total: 15			
LINCOLN PUBLIC SCHOOLS		Y	System: 15	109,667	0	35,569
RANDOLPH ELEMENTARY SCHOOL	55-0001-037	PRINCIPAL	1.00	rericks@lps.org		
Ericson, Elizabeth	beth.ericson@yorkdukes.org	DOCTORATE	Total: 28			
YORK PUBLIC SCHOOLS		Y	System: 15	134,701	0	51,014
YORK PUBLIC SCHOOLS	93-0012-000	SPECIAL EDUCATION ADMINISTRATOR/DIRECTOR	0.80	beth.ericson@yorkdukes.org		
YORK PUBLIC SCHOOLS	93-0012-000	SUPERVISOR/DIRECTOR	0.20			
Ernst, Crystal	cernst@esu2.org	MASTERS DEGREE	Total: 16			
EDUCATIONAL SERVICE UNIT 02		Y	System: 2	91,690	0	371
EDUCATIONAL SERVICE UNIT 02	00-0002-000	ASSISTANT ADMINISTRATOR	1.00	cernst@esu2.org		
Ernst, Mark	mernst@hdcjags.org	SPECIALIST (EDS)	Total: 21			
HOWELLS-DODGE CONSOLIDATED SCHOOLS		Y	System: 10	139,383	0	34,279
HOWELLS-DODGE CONSOLIDATED SCHOOLS	19-0070-000	SUPERINTENDENT	0.70	mernst@hdcjags.org		
HOWELLS-DODGE ELEMENTARY SCHOOL/HOWELLS	19-0070-002	PRINCIPAL	0.05			
HOWELLS-DODGE ELEMENTARY SCHOOL/DODGE	19-0070-003	PRINCIPAL	0.25			
Ersland , Benjamin	ben.ersland@concordiaomaha.org	MASTERS DEGREE	Total: 24			
CONCORDIA LUTHERAN SCHOOLS OF OMAHA		N	System: 9			
CONCORDIA HIGH SCHOOL	28-0754-003	ACTIVITIES/ATHLETIC DIRECTOR	1.00	ben.ersland@concordiaomaha.org		
Ertz, Angela	aertz@lps.org	MASTERS DEGREE	Total: 32			
LINCOLN PUBLIC SCHOOLS		Y	System: 26	77,729	15,000	35,843
LINCOLN EAST HIGH SCHOOL	55-0001-009	COORDINATOR	1.00	aertz@lps.org		

Name	Email Address	Education Attained	Total Exp			
Controlling District		Contracted	System Exp	Salary	Add Comp	Benefits
Assigned Location	Agency ID	Position	FTE	Email Address		
ERWIN, JOHN	JohnErwin@npsne.org	MASTERS DEGREE PLUS HOURS	Total: 38			
NORFOLK PUBLIC SCHOOLS		Y	System: 34	108,414	0	41,031
NORFOLK SENIOR HIGH SCHOOL	59-0002-001	ADMINISTRATIVE ACTIVITIES/ATHLETIC DIRECTOR	1.00	JohnErwin@npsne.org		
Escamilla, Manuel	mescami@lps.org	MASTERS DEGREE PLUS HOURS	Total: 21			
LINCOLN PUBLIC SCHOOLS		Y	System: 21	127,336	0	44,191
LINCOLN PUBLIC SCHOOLS	55-0001-000	SUPERVISOR/DIRECTOR	1.00	mescami@lps.org		
ESHLEMAN, TAMI	teshleman@npspsd.org	DOCTORATE	Total: 30			
NORTH PLATTE PUBLIC SCHOOLS		Y	System: 30	139,309	2,000	24,418
JEFFERSON ELEMENTARY SCHOOL	56-0001-006	PRINCIPAL	1.00	teshleman@npspsd.org		
ESPARZA, TAYLOR	Taylor.Esparza@ops.org	MASTERS DEGREE	Total: 2			
OMAHA PUBLIC SCHOOLS		Y	System: 2	86,619	0	13,888
OMAHA PUBLIC SCHOOLS	28-0001-000	COORDINATOR	1.00	Taylor.Esparza@ops.org		
ESSER, TED	tesser@mpsomaha.org	DOCTORATE	Total: 42			
MILLARD PUBLIC SCHOOLS		Y	System: 27	133,974	8,038	46,613
MILLARD PUBLIC SCHOOLS	28-0017-000	COORDINATOR	1.00	tesser@mpsomaha.org		
Essink, Stan	stan.essink@longhornpower.org	DOCTORATE	Total: 30			
SHICKLEY PUBLIC SCHOOLS		Y	System: 3	143,500	0	61,500
SHICKLEY PUBLIC SCHOOLS	30-0054-000	SUPERINTENDENT	1.00	stan.essink@longhornpower.org		
Esters, Benjamin	besters@lps.org	MASTERS DEGREE PLUS HOURS	Total: 8			
LINCOLN PUBLIC SCHOOLS		Y	System: 8	91,141	0	21,737
BROWNELL ELEMENTARY SCHOOL	55-0001-011	ASSISTANT PRINCIPAL	1.00	besters@lps.org		

Name	Email Address	Education Attained	Total Exp			
Controlling District		Contracted	System Exp	Salary	Add Comp	Benefits
Assigned Location	Agency ID	Position	FTE	Email Address		
Eubanks , Stephen	seubanks@gcgmail.org	MASTERS DEGREE PLUS HOURS	Total: 36			
DANIEL J GROSS CATHOLIC HIGH		N	System: 2			
DANIEL J GROSS CATHOLIC HIGH	77-0703-001	ASSISTANT PRINCIPAL	1.00	seubanks@gcgmail.org		
Evans , Amy	aevans@colcath.org	MASTERS DEGREE PLUS HOURS	Total: 22			
ST ISIDORE ELEMENTARY SCHOOL		N	System: 9			
ST ISIDORE ELEMENTARY SCHOOL	71-0704-001	PRINCIPAL	1.00	aevans@colcath.org		
EVANS, SARA	Sara.Evans@ops.org	MASTERS DEGREE	Total: 12			
OMAHA PUBLIC SCHOOLS		Y	System: 12	119,807	600	18,461
BURKE HIGH SCHOOL	28-0001-005	ASSISTANT PRINCIPAL	1.00	Sara.Evans@ops.org		
Everts, Charlotte	ceverts@lps.org	MASTERS DEGREE PLUS HOURS	Total: 25			
LINCOLN PUBLIC SCHOOLS		Y	System: 23	127,838	0	48,035
PARK MIDDLE SCHOOL	55-0001-053	PRINCIPAL	1.00	ceverts@lps.org		
EWER, JAMI	JEwer@gpsne.org	MASTERS DEGREE PLUS HOURS	Total: 27			
GRETNA PUBLIC SCHOOLS		Y	System: 26	116,426	0	7,218
GRETNA EAST HIGH SCHOOL	77-0037-011	ASSISTANT PRINCIPAL	1.00	JEwer@gpsne.org		
EYMANN, KIMBERLY	Eymann.Kimberly@westside66.net	MASTERS DEGREE PLUS HOURS	Total: 24			
WESTSIDE COMMUNITY SCHOOLS		Y	System: 23	131,217	0	52,079
WESTSIDE MIDDLE SCHOOL	28-0066-018	PRINCIPAL	1.00	Eymann.Kimberly@westside66.net		
Faehnrich, Karla	karlafaehnrich@verdigrepublicschool.org	MASTERS DEGREE PLUS HOURS	Total: 16			
VERDIGRE PUBLIC SCHOOLS		Y	System: 5	89,156	3,605	42,289
VERDIGRE HIGH SCHOOL	54-0583-001	TEACHER	0.50	karlafaehnrich@verdigrepublicschool.org		
VERDIGRE HIGH SCHOOL	54-0583-001	ASSISTANT PRINCIPAL	0.25			
VERDIGRE ELEMENTARY SCHOOL	54-0583-002	ASSISTANT PRINCIPAL	0.25			

Name	Email Address	Education Attained	Total Exp			
Controlling District		Contracted	System Exp	Salary	Add Comp	Benefits
Assigned Location	Agency ID	Position	FTE	Email Address		
FAGAN, WHITNEY	wfagan@esu3.org		MASTERS DEGREE	Total: 15		
EDUCATIONAL SERVICE UNIT 03		Y		System: 2	103,500	0 28,154
EDUCATIONAL SERVICE UNIT 03	00-0003-000	COORDINATOR	1.00		wfagan@esu3.org	
Fairbanks , Elizabeth	elizabeth-fairbanks@cdolinc.net		MASTERS DEGREE PLUS HOURS	Total: 9		
NORTH AMERICAN MARTYRS SCHOOL		N		System: 2		
NORTH AMERICAN MARTYRS SCHOOL	55-0758-001	PRINCIPAL	1.00		elizabeth-fairbanks@cdolinc.net	
FALCONE, AMY	afalcone@gpsne.org		DOCTORATE	Total: 7		
GRETNA PUBLIC SCHOOLS		Y		System: 7	112,099	0 6,950
WHITETAIL CREEK ELEMENTARY	77-0037-006	PRINCIPAL	1.00		afalcone@gpsne.org	
Faltys, Andrew	afaltys@leigh.esu7.org		MASTERS DEGREE PLUS HOURS	Total: 9		
LEIGH COMMUNITY SCHOOLS		Y		System: 3	100,000	392 44,679
LEIGH HIGH SCHOOL	19-0039-001	PRINCIPAL	1.00		afaltys@leigh.esu7.org	
Fangmeyer, Bryan	bryan.fangmeyer@efknights.org		MASTERS DEGREE	Total: 27		
EUSTIS-FARNAM PUBLIC SCHOOLS		Y		System: 10	71,995	9,625 41,380
EUSTIS-FARNAM HIGH SCHOOL	32-0095-001	TEACHER	0.50		bryan.fangmeyer@efknights.org	
EUSTIS-FARNAM HIGH SCHOOL	32-0095-001	ADMINISTRATIVE ACTIVITIES/ATHLETIC DIRECTOR	0.50			
Fangmeyer, Kristin	kristin.fangmeyer@agps.org		SPECIALIST (EDS)	Total: 23		
ASHLAND-GREENWOOD PUBLIC SCHS		Y		System: 19	104,826	0 43,028
ASHLAND-GREENWOOD PUBLIC SCHS	78-0001-000	SPECIAL EDUCATION ADMINISTRATOR/DIRECTOR	1.00		kristin.fangmeyer@agps.org	
Farber, Andrew	andrew.farber@raidermail.org		MASTERS DEGREE PLUS HOURS	Total: 30		
SIDNEY PUBLIC SCHOOLS		Y		System: 2	168,300	1,709 50,029
SIDNEY PUBLIC SCHOOLS	17-0001-000	SUPERINTENDENT	1.00		andrew.farber@raidermail.org	

Name	Email Address	Education Attained	Total Exp			
Controlling District		Contracted	System Exp	Salary	Add Comp	Benefits
Assigned Location	Agency ID	Position	FTE	Email Address		
Farkas, Susan	Susan.Farkas@fpsmail.org	SPECIALIST (EDS)	Total: 27			
FREMONT PUBLIC SCHOOLS		Y	System: 16	136,492	551	20,585
MILLIKEN PARK ELEMENTARY SCH	27-0001-015	PRINCIPAL	1.00	Susan.Farkas@fpsmail.org		
Farmer , Courtney	cfarmer@ccsnebraska.org	MASTERS DEGREE	Total: 11			
CORNERSTONE CHRISTIAN SCHOOLS		N	System: 3			
CORNERSTONE CHRISTIAN ELEMENTARY SCHOOL	77-0713-001	TEACHER	0.50	cfarmer@ccsnebraska.org		
CORNERSTONE CHRISTIAN ELEMENTARY SCHOOL	77-0713-001	PRINCIPAL	0.50			
Farup, Matthew	mfarup@wakefieldschools.org	MASTERS DEGREE PLUS HOURS	Total: 30			
WAKEFIELD PUBLIC SCHOOLS		Y	System: 6	153,180	0	47,312
WAKEFIELD PUBLIC SCHOOLS	90-0560-000	SUPERINTENDENT	1.00	mfarup@wakefieldschools.org		
FARWELL, JASON	jafarwell@mpsomaha.org	MASTERS DEGREE	Total: 23			
MILLARD PUBLIC SCHOOLS		Y	System: 13	131,660	3,950	50,125
CODY ELEMENTARY SCHOOL	28-0017-008	PRINCIPAL	1.00	jafarwell@mpsomaha.org		
Faubel , Michele	mfaubel@wpcadets.net	ASSOCIATE DEGREE	Total: 11			
WEST POINT PUBLIC SCHOOLS		N	System: 11			
WEST POINT PUBLIC SCHOOLS	20-0001-000	BUSINESS MANAGER	1.00	mfaubel@wpcadets.net		
Faulkner, Matthew	mfaulkn@lps.org	MASTERS DEGREE	Total: 9			
LINCOLN PUBLIC SCHOOLS		Y	System: 9	57,949	23,018	23,429
NORTHWEST HIGH SCHOOL	55-0001-088	COORDINATOR	1.00	mfaulkn@lps.org		
FEDEN, KRISTY	klfeden@mpsomaha.org	DOCTORATE	Total: 3			
MILLARD PUBLIC SCHOOLS		Y	System: 3	125,104	1,251	22,225
MILLARD PUBLIC SCHOOLS	28-0017-000	COORDINATOR	0.50	klfeden@mpsomaha.org		
YOUNG ADULT PROGRAM	28-0017-037	COORDINATOR	0.50			

Name	Email Address	Education Attained	Total Exp			
Controlling District		Contracted	System Exp	Salary	Add Comp	Benefits
Assigned Location	Agency ID	Position	FTE	Email Address		
Federer , Ashley	ashley.federer@siouxcountyschools.org	LESS THAN BACHELORS DEGREE	Total: 2			
SIOUX COUNTY PUBLIC SCHOOLS		N	System: 2			
SIOUX COUNTY PUBLIC SCHOOLS	83-0500-000	BUSINESS MANAGER	1.00	ashley.federer@siouxcountyschools.org		
Feeney III, James	jfeeney@bennps.org	MASTERS DEGREE PLUS HOURS	Total: 1			
BENNINGTON PUBLIC SCHOOLS		Y	System: 1	138,250	304	52,206
BENNINGTON PUBLIC SCHOOLS	28-0059-000	ASSISTANT ADMINISTRATOR	1.00	jfeeney@bennps.org		
Feeney, Eamonn	efeeney@maxwellschools.org	MASTERS DEGREE PLUS HOURS	Total: 13			
MAXWELL PUBLIC SCHOOLS		Y	System: 4	97,850	0	17,211
MAXWELL HIGH SCHOOL	56-0007-001	PRINCIPAL	1.00	efeeney@maxwellschools.org		
Feezell, Evan	efeezell@osceola.esu7.org	MASTERS DEGREE PLUS HOURS	Total: 22			
OSCEOLA PUBLIC SCHOOLS		Y	System: 3	90,000	0	30,638
OSCEOLA HIGH SCHOOL	72-0019-001	PRINCIPAL	0.38	efeezell@osceola.esu7.org		
FEHR, ABIGAIL	Abigail.Fehr@ops.org	MASTERS DEGREE PLUS HOURS	Total: 4			
OMAHA PUBLIC SCHOOLS		Y	System: 4	131,034	2,851	19,786
ROSE HILL ELEMENTARY SCHOOL	28-0001-165	PRINCIPAL	1.00	Abigail.Fehr@ops.org		
Fehr, Jacob	jacobfehr@opsd.org	BACHELORS DEGREE	Total: 11			
OGALLALA PUBLIC SCHOOLS		Y	System: 3	90,000	0	42,250
OGALLALA HIGH SCHOOL	51-0001-001	SUPERVISOR/DIRECTOR	0.20	jacobfehr@opsd.org		
PRAIRIE VIEW SCHOOL	51-0001-007	SUPERVISOR/DIRECTOR	0.80			
Feilmeier , Curt	curt-feilmeier@cdolinc.net	MASTERS DEGREE PLUS HOURS	Total: 32			
ST PETER'S CATHOLIC SCHOOL		N	System: 3			
ST PETER'S CATHOLIC SCHOOL	55-0753-001	PRINCIPAL	1.00	curt-feilmeier@cdolinc.net		

Name	Email Address	Education Attained	Total Exp			
Controlling District		Contracted	System Exp	Salary	Add Comp	Benefits
Assigned Location	Agency ID	Position	FTE	Email Address		
FENSTER, MATTHEW	matthew.fenster@bpsne.net	DOCTORATE	Total: 31			
BELLEVUE PUBLIC SCHOOLS		Y	System: 23	138,652	7,100	35,400
BELLEVUE PUBLIC SCHOOLS	77-0001-000	SPECIAL EDUCATION ADMINISTRATOR/DIRECTOR	1.00	matthew.fenster@bpsne.net		
Ferg, Anthony	anferg1@penderschools.org	MASTERS DEGREE	Total: 15			
PENDER PUBLIC SCHOOLS		Y	System: 6	65,850	12,289	43,658
PENDER HIGH SCHOOL	87-0001-001	TEACHER	0.75	anferg1@penderschools.org		
PENDER HIGH SCHOOL	87-0001-001	ADMINISTRATIVE ACTIVITIES/ATHLETIC DIRECTOR	0.25			
FERGUSON, BRIAN	brian_ferguson@ralstonschools.org	MASTERS DEGREE	Total: 27			
RALSTON PUBLIC SCHOOLS		Y	System: 14	129,647	0	48,926
MOCKINGBIRD ELEMENTARY SCHOOL	28-0054-004	PRINCIPAL	1.00	brian_ferguson@ralstonschools.org		
Ferguson, Joel	jferguson@whscats.org	SPECIALIST (EDS)	Total: 13			
WALLACE PUBLIC SCH DIST 65 R		Y	System: 7	153,380	0	27,238
WALLACE PUBLIC SCH DIST 65 R	56-0565-000	SUPERINTENDENT	0.50	jferguson@whscats.org		
WALLACE ELEMENTARY SCHOOL	56-0565-002	PRINCIPAL	0.50			
Fiedler, Megan	mfiedler@hnsomaha.org	MASTERS DEGREE PLUS HOURS	Total: 26			
HOLY NAME ELEMENTARY SCHOOL		N	System: 26			
HOLY NAME ELEMENTARY SCHOOL	28-0722-002	ASSISTANT PRINCIPAL	1.00	mfiedler@hnsomaha.org		
FIELD, ERIN	erin.field@blairschools.org	MASTERS DEGREE PLUS HOURS	Total: 21			
BLAIR COMMUNITY SCHOOLS		Y	System: 19	93,000	0	21,606
GERALD OTTE BLAIR MIDDLE SCH	89-0001-006	ASSISTANT PRINCIPAL	1.00	erin.field@blairschools.org		
Fields, Josh	josh.fields@sewardschools.org	DOCTORATE	Total: 27			
SEWARD PUBLIC SCHOOLS		Y	System: 13	185,570	0	60,534
SEWARD PUBLIC SCHOOLS	80-0009-000	SUPERINTENDENT	1.00	josh.fields@sewardschools.org		

Name	Email Address	Education Attained	Total Exp			
Controlling District		Contracted	System Exp	Salary	Add Comp	Benefits
Assigned Location	Agency ID	Position	FTE	Email Address		
Fierstein, Jodi	jfierstein@superiorwildcats.org	SPECIALIST (EDS)	Total: 22			
SUPERIOR PUBLIC SCHOOLS		Y	System: 9	100,000	0	45,777
SUPERIOR ELEMENTARY SCHOOL	65-0011-005	PRINCIPAL	1.00	jfierstein@superiorwildcats.org		
FINK, BETH	bfink@mpsomaha.org	DOCTORATE	Total: 27			
MILLARD PUBLIC SCHOOLS		Y	System: 27	149,409	8,965	53,285
RUSSELL MIDDLE SCHOOL	28-0017-029	PRINCIPAL	1.00	bfink@mpsomaha.org		
Finke, Kyle		SPECIALIST (EDS)	Total: 0			
LINDSAY ACADEMY		N	System: 0			
LINDSAY ACADEMY	71-0717-000	SUPERINTENDENT	1.00			
Finkey, Jill	jill.finkey@agps.org	MASTERS DEGREE	Total: 37			
ASHLAND-GREENWOOD PUBLIC SCHS		Y	System: 18	120,750	0	39,644
ASHLAND-GREENWOOD PUBLIC SCHS	78-0001-000	BUSINESS MANAGER	1.00	jill.finkey@agps.org		
Finkey, Kurtis	kfinkey@giltnerschool.us	MASTERS DEGREE	Total: 31			
GILTNER PUBLIC SCHOOLS		Y	System: 2	95,000	0	28,938
GILTNER HIGH SCHOOL	41-0002-001	PRINCIPAL	0.50	kfinkey@giltnerschool.us		
GILTNER ELEMENTARY SCHOOL	41-0002-002	PRINCIPAL	0.50			
FINLEY, KELSI	Kelsi.Finley@ops.org	MASTERS DEGREE	Total: 10			
OMAHA PUBLIC SCHOOLS		Y	System: 7	111,294	0	17,565
OMAHA PUBLIC SCHOOLS	28-0001-000	SUPERVISOR/DIRECTOR	1.00	Kelsi.Finley@ops.org		
Finley, Kristen	kfinley@lps.org	MASTERS DEGREE PLUS HOURS	Total: 30			
LINCOLN PUBLIC SCHOOLS		Y	System: 30	132,348	0	48,563
LINCOLN PUBLIC SCHOOLS	55-0001-000	SUPERVISOR/DIRECTOR	1.00	kfinley@lps.org		

Name	Email Address	Education Attained	Total Exp			
Controlling District		Contracted	System Exp	Salary	Add Comp	Benefits
Assigned Location	Agency ID	Position	FTE	Email Address		
Finley, Wade	wade.finley@deshlerdragons.org	SPECIALIST (EDS)	Total: 33			
DESHLER PUBLIC SCHOOLS		Y	System: 1	145,000	0	25,415
DESHLER PUBLIC SCHOOLS	85-0060-000	SUPERINTENDENT	1.00	wade.finley@deshlerdragons.org		
Finnegan, Julie	jfinne@lps.org	MASTERS DEGREE PLUS HOURS	Total: 28			
LINCOLN PUBLIC SCHOOLS		Y	System: 24	125,192	0	31,145
HUNTINGTON ELEMENTARY SCHOOL	55-0001-028	ASSISTANT PRINCIPAL	1.00	jfinne@lps.org		
FISCHER, ANGELA	angela.fischer@ops.org	MASTERS DEGREE PLUS HOURS	Total: 30			
OMAHA PUBLIC SCHOOLS		Y	System: 30	115,899	8,051	18,809
OMAHA PUBLIC SCHOOLS	28-0001-000	SUPERVISOR/DIRECTOR	1.00	angela.fischer@ops.org		
Fischer, Cole	cfischer@leigh.esu7.org	SPECIALIST (EDS)	Total: 14			
LEIGH COMMUNITY SCHOOLS		Y	System: 4	130,560	0	50,753
LEIGH COMMUNITY SCHOOLS	19-0039-000	SUPERINTENDENT	0.51	cfischer@leigh.esu7.org		
LEIGH ELEMENTARY SCHOOL	19-0039-002	PRINCIPAL	0.49			
Fischer, Kayla	kfischer@rockcountyschools.org	MASTERS DEGREE PLUS HOURS	Total: 25			
ROCK COUNTY PUBLIC SCHOOLS		Y	System: 14	91,861	4,182	42,200
ROCK COUNTY HIGH SCHOOL	75-0100-001	ASSISTANT ADMINISTRATOR	0.25	kfischer@rockcountyschools.org		
ROCK COUNTY HIGH SCHOOL	75-0100-001	ACTIVITIES/ATHLETIC DIRECTOR	0.25			
BASSETT GRADE SCHOOL	75-0100-006	ASSISTANT ADMINISTRATOR	0.25			
BASSETT GRADE SCHOOL	75-0100-006	ACTIVITIES/ATHLETIC DIRECTOR	0.25			
Fiscus , Jennifer	jdfiscus@schools.archomaha.org	MASTERS DEGREE	Total: 23			
ST ROSE OF LIMA ELEM SCHOOL		N	System: 13			
ST ROSE OF LIMA ELEM SCHOOL	54-0702-001	PRINCIPAL	0.99	jdfiscus@schools.archomaha.org		
ST ROSE OF LIMA ELEM SCHOOL	54-0702-001	TEACHER	0.01			

Name	Email Address	Education Attained	Total Exp			
Controlling District		Contracted	System Exp	Salary	Add Comp	Benefits
Assigned Location	Agency ID	Position	FTE	Email Address		
Fisher, Corey	corey.fisher@cozadschools.net	MASTERS DEGREE	Total: 27			
COZAD COMMUNITY SCHOOLS		Y	System: 4	133,192	0	26,808
COZAD HIGH SCHOOL	24-0011-001	PRINCIPAL	1.00	corey.fisher@cozadschools.net		
Fisher, Matthew	mfisher@gips.org	MASTERS DEGREE	Total: 36			
GRAND ISLAND PUBLIC SCHOOLS		Y	System: 3	275,000	0	10,276
GRAND ISLAND PUBLIC SCHOOLS	40-0002-000	SUPERINTENDENT	1.00	mfisher@gips.org		
Fisher, Micah	mfisher@hpcstorm.org	SPECIALIST (EDS)	Total: 11			
HIGH PLAINS COMMUNITY SCHOOLS		Y	System: 3	101,228	0	36,344
HIGH PLAINS COMMUNITY JR/SR HIGH SCHOOL	72-0075-001	PRINCIPAL	0.99	mfisher@hpcstorm.org		
HIGH PLAINS COMMUNITY JR/SR HIGH SCHOOL	72-0075-001	PROGRAM SUPERVISOR/DIRECTOR	0.01			
Fisher, Vernon	vern.fisher@gibbonpublic.org	DOCTORATE	Total: 32			
GIBBON PUBLIC SCHOOLS		Y	System: 8	195,576	0	29,683
GIBBON PUBLIC SCHOOLS	10-0002-000	SUPERINTENDENT	1.00	vern.fisher@gibbonpublic.org		
Fitzgerald, Annette	annette.fitzgerald@lexschools.org	MASTERS DEGREE PLUS HOURS	Total: 17			
LEXINGTON PUBLIC SCHOOLS		Y	System: 13	106,333	0	46,230
LEXINGTON PUBLIC SCHOOLS	24-0001-000	COORDINATOR	1.00	annette.fitzgerald@lexschools.org		
Fjell, Sara	sfjell@epsne.org	MASTERS DEGREE PLUS HOURS	Total: 21			
ELKHORN PUBLIC SCHOOLS		Y	System: 4	118,490	0	20,841
ELKHORN HIGH SCHOOL	28-0010-001	ADMINISTRATIVE ACTIVITIES/ATHLETIC DIRECTOR	1.00	sfjell@epsne.org		
FJELSTAD, SUSAN	susan.fjelstad@bpsne.net	MASTERS DEGREE	Total: 34			
BELLEVUE PUBLIC SCHOOLS		Y	System: 34	135,978	7,100	41,483
BELLEVUE PUBLIC SCHOOLS	77-0001-000	COORDINATOR	1.00	susan.fjelstad@bpsne.net		

Name	Email Address	Education Attained	Total Exp			
Controlling District		Contracted	System Exp	Salary	Add Comp	Benefits
Assigned Location	Agency ID	Position	FTE	Email Address		
FLANDERS, KIMBERLY	kflander@nppsd.org		MASTERS DEGREE PLUS HOURS	Total: 30		
NORTH PLATTE PUBLIC SCHOOLS		Y	System: 30	122,846	0	21,531
MCDONALD ELEMENTARY SCHOOL	56-0001-010	PRINCIPAL	1.00	kflander@nppsd.org		
FLECK, DANESA	dfleck@nppsd.org		MASTERS DEGREE	Total: 17		
NORTH PLATTE PUBLIC SCHOOLS		Y	System: 14	100,896	2,000	18,036
JEFFERSON ELEMENTARY SCHOOL	56-0001-006	ASSISTANT PRINCIPAL	1.00	dfleck@nppsd.org		
Fleer, Zachary	zfleer@lps.org		MASTERS DEGREE	Total: 8		
LINCOLN PUBLIC SCHOOLS		Y	System: 8	56,649	15,000	21,159
LINCOLN NORTHEAST HIGH SCHOOL	55-0001-003	COORDINATOR	1.00	zfleer@lps.org		
Fleischman, Brian	brian.fleischman@overtoneagles.org		SPECIALIST (EDS)	Total: 25		
OVERTON PUBLIC SCHOOLS		Y	System: 16	119,000	11,885	49,285
OVERTON HIGH SCHOOL	24-0004-001	PRINCIPAL	0.50	brian.fleischman@overtoneagles.org		
OVERTON ELEMENTARY SCHOOL	24-0004-002	PRINCIPAL	0.50			
Flohr, Megan	megan.flohr@district145.org		MASTERS DEGREE	Total: 19		
WAVERLY SCHOOL DISTRICT 145		Y	System: 16	113,392	0	47,574
EAGLE ELEMENTARY SCHOOL	55-0145-003	PRINCIPAL	1.00	megan.flohr@district145.org		
Florea, Kami	kflorea@mcstryon.org		MASTERS DEGREE	Total: 13		
MC PHERSON COUNTY SCHOOLS		Y	System: 11	81,690	600	39,789
MC PHERSON COUNTY SECONDARY SCHOOL	60-0090-001	PRINCIPAL	0.48	kflorea@mcstryon.org		
MC PHERSON COUNTY SECONDARY SCHOOL	60-0090-001	ACTIVITIES/ATHLETIC DIRECTOR	0.04			
TRYON ELEMENTARY	60-0090-002	PRINCIPAL	0.48			

Name	Email Address	Education Attained	Total Exp			
Controlling District		Contracted	System Exp	Salary	Add Comp	Benefits
Assigned Location	Agency ID	Position	FTE	Email Address		
Flower, Whitney	wflower@gips.org		MASTERS DEGREE	Total: 16		
GRAND ISLAND PUBLIC SCHOOLS		Y	System: 16	106,496	0	2,112
STOLLEY PARK ELEM SCHOOL	40-0002-016	PRINCIPAL	1.00	wflower@gips.org		
Floyd, Josie	josie.floyd@gosweddes.org		SPECIALIST (EDS)	Total: 29		
GOTHENBURG PUBLIC SCHOOLS		Y	System: 3	120,000	0	31,036
DUDLEY ELEMENTARY SCHOOL	24-0020-002	PRINCIPAL	1.00	josie.floyd@gosweddes.org		
Flynn, Daniel	dan.flynn@yorkdukes.org		MASTERS DEGREE	Total: 7		
YORK PUBLIC SCHOOLS		Y	System: 2	83,538	0	41,913
YORK ELEMENTARY SCHOOL	93-0012-007	ASSISTANT PRINCIPAL	0.50	dan.flynn@yorkdukes.org		
PRESCHOOL LEARNING ACADEMY	93-0012-008	PROGRAM CONSULTANT/COORDINATOR	0.50			
Flynn, Matthew	matt.flynn@agps.org		MASTERS DEGREE PLUS HOURS	Total: 23		
ASHLAND-GREENWOOD PUBLIC SCHS		Y	System: 19	91,243	0	40,641
ASHLAND-GREENWOOD MIDDLE SCHOOL	78-0001-003	PRINCIPAL	1.00	matt.flynn@agps.org		
Folden Lapin, Crystal	cfolden@lps.org		MASTERS DEGREE PLUS HOURS	Total: 29		
LINCOLN PUBLIC SCHOOLS		Y	System: 29	111,168	0	41,101
LINCOLN SOUTHEAST HIGH SCHOOL	55-0001-006	ASSISTANT PRINCIPAL	1.00	cfolden@lps.org		
Foley, Rod	rfoley@gips.org		MASTERS DEGREE	Total: 29		
GRAND ISLAND PUBLIC SCHOOLS		Y	System: 24	167,415	0	2,011
WALNUT MIDDLE SCHOOL	40-0002-004	PRINCIPAL	1.00	rfoley@gips.org		
Fonck, Michelle	mfonck@lps.org		MASTERS DEGREE	Total: 22		
LINCOLN PUBLIC SCHOOLS		Y	System: 22	69,911	15,979	30,148
SCIENCE FOCUS PROGRAM	55-0001-060	COORDINATOR	0.50	mfonck@lps.org		
ARTS & HUMANITIES FOCUS PRGM	55-0001-061	COORDINATOR	0.50			

Name	Email Address	Education Attained	Total Exp			
Controlling District		Contracted	System Exp	Salary	Add Comp	Benefits
Assigned Location	Agency ID	Position	FTE	Email Address		
Fong, Abigail	abby.fong@lcpublic.org		MASTERS DEGREE PLUS HOURS	Total: 9		
LOUP CITY PUBLIC SCHOOLS		Y		System: 2	91,000	0 26,391
LOUP CITY ELEMENTARY SCHOOL	82-0001-002	PRINCIPAL	1.00		abby.fong@lcpublic.org	
FORD, JAMES	jford@bpsnebr.org		SPECIALIST (EDS)	Total: 2		
BEATRICE PUBLIC SCHOOLS		Y		System: 2	103,000	0 44,043
BEATRICE ELEMENTARY SCHOOL	34-0015-012	PRINCIPAL	1.00		jford@bpsnebr.org	
Ford, Lucas	lford@epsne.org		DOCTORATE	Total: 21		
ELKHORN PUBLIC SCHOOLS		Y		System: 16	139,450	0 24,515
ELKHORN NORTH HIGH SCHOOL	28-0010-021	ADMINISTRATIVE ACTIVITIES/ATHLETIC DIRECTOR	1.00		lford@epsne.org	
Ford, Seth	seth.ford@centennialbroncos.org		SPECIALIST (EDS)	Total: 15		
CENTENNIAL PUBLIC SCHOOLS		Y		System: 4	145,054	1,200 51,802
CENTENNIAL PUBLIC SCHOOLS	80-0567-000	SUPERINTENDENT	1.00		seth.ford@centennialbroncos.org	
Foreman , Sarah	sforeman@saintcolumbkilleschool.org		MASTERS DEGREE	Total: 12		
ST COLUMBKILLE ELEMENTARY SCH		N		System: 12		
ST COLUMBKILLE ELEMENTARY SCH	77-0705-001	ASSISTANT PRINCIPAL	1.00		sforeman@saintcolumbkilleschool.org	
Forre, Erin	erin.forre@ngpublicschools.com		MASTERS DEGREE PLUS HOURS	Total: 20		
NEWMAN GROVE PUBLIC SCHOOLS		Y		System: 19	97,650	3,400 43,549
NEWMAN GROVE HIGH SCHOOL	59-0013-001	PRINCIPAL	0.50		erin.forre@ngpublicschools.com	
NEWMAN GROVE ELEMENTARY SCHOOL	59-0013-002	PRINCIPAL	0.50			
FORTE, TINA	tina.forte@ops.org		MASTERS DEGREE	Total: 36		
OMAHA PUBLIC SCHOOLS		Y		System: 36	159,673	9,600 23,266
OMAHA PUBLIC SCHOOLS	28-0001-000	SUPERVISOR/DIRECTOR	1.00		tina.forte@ops.org	

Name	Email Address	Education Attained	Total Exp				
Controlling District		Contracted	System Exp	Salary	Add Comp	Benefits	
Assigned Location	Agency ID	Position	FTE	Email Address			
Foster, Ann	afoster@bradyschools.org	BACHELORS DEGREE PLUS 30 HOURS	Total: 2				
BRADY PUBLIC SCHOOLS		Y	System: 2	122,500	0	48,126	
BRADY PUBLIC SCHOOLS	56-0006-000	SUPERINTENDENT	1.00	afoster@bradyschools.org			
Foster, Carrie	cfoster@lps.org	MASTERS DEGREE PLUS HOURS	Total: 30				
LINCOLN PUBLIC SCHOOLS		Y	System: 28	119,921	0	46,616	
LINCOLN PUBLIC SCHOOLS	55-0001-000	SUPERVISOR/DIRECTOR	1.00	cfoster@lps.org			
Foulk, Sara	sfoulk@loganview.org	MASTERS DEGREE	Total: 20				
LOGAN VIEW PUBLIC SCHOOLS		Y	System: 1	89,500	0	43,088	
LOGAN VIEW ELEMENTARY	27-0594-009	PRINCIPAL	1.00	sfoulk@loganview.org			
FOX, NICOLE	nicole.fox@bpsne.net	MASTERS DEGREE	Total: 20				
BELLEVUE PUBLIC SCHOOLS		Y	System: 20	132,079	7,100	26,868	
BELLEVUE PUBLIC SCHOOLS	77-0001-000	SUPERVISOR/DIRECTOR	1.00	nicole.fox@bpsne.net			
Fragger, Jodi	jfrager@lps.org	DOCTORATE	Total: 27				
LINCOLN PUBLIC SCHOOLS		Y	System: 16	124,505	0	30,380	
ARNOLD ELEMENTARY SCHOOL	55-0001-023	PRINCIPAL	1.00	jfrager@lps.org			
Francis, Kim	kim.francis@wynotpublicschools.org	MASTERS DEGREE PLUS HOURS	Total: 11				
WYNOT PUBLIC SCHOOLS		Y	System: 3	94,600	12,000	558	
WYNOT ELEMENTARY SCHOOL	14-0101-002	PRINCIPAL	0.50	kim.francis@wynotpublicschools.org			
WYNOT MIDDLE SCHOOL	14-0101-003	PRINCIPAL	0.50				
Francis, Tyler	tfrancis@lps.org	MASTERS DEGREE	Total: 10				
LINCOLN PUBLIC SCHOOLS		Y	System: 10	57,949	20,109	33,125	
LINCOLN HIGH SCHOOL	55-0001-001	COORDINATOR	1.00	tfrancis@lps.org			

Name	Email Address	Education Attained	Total Exp			
Controlling District		Contracted	System Exp	Salary	Add Comp	Benefits
Assigned Location	Agency ID	Position	FTE	Email Address		
Frank, Alan	alan.frank@adams-central.org	MASTERS DEGREE PLUS HOURS	Total: 25			
ADAMS CENTRAL PUBLIC SCHOOLS		Y	System: 10	109,507	0	47,440
ADAMS CENTRAL PUBLIC SCHOOLS	01-0090-000	ADMINISTRATIVE ACTIVITIES/ATHLETIC DIRECTOR	0.70	alan.frank@adams-central.org		
ADAMS CENTRAL JR-SR HIGH SCH	01-0090-001	ASSISTANT PRINCIPAL	0.30			
FRANKS, RENEE	renee.franks@ops.org	MASTERS DEGREE	Total: 30			
OMAHA PUBLIC SCHOOLS		Y	System: 30	113,052	5,800	18,308
SPRING LAKE MAGNET CENTER	28-0001-175	ASSISTANT PRINCIPAL	1.00	renee.franks@ops.org		
Franzen, Scott	sfranzen@semmustangs.org	MASTERS DEGREE	Total: 27			
SUMNER-EDDYVILLE-MILLER SCHS		Y	System: 27	91,451	6,897	20,104
JUNIOR-SENIOR HIGH AT SUMNER	24-0101-001	PRINCIPAL	0.90	sfranzen@semmustangs.org		
JUNIOR-SENIOR HIGH AT SUMNER	24-0101-001	ACTIVITIES/ATHLETIC DIRECTOR	0.10			
Frecks, Isaac	isaac.frecks@almacardinals.org	MASTERS DEGREE	Total: 20			
ALMA PUBLIC SCHOOLS		Y	System: 20	66,310	14,630	41,781
ALMA HIGH SCHOOL	42-0002-001	TEACHER	0.50	isaac.frecks@almacardinals.org		
ALMA HIGH SCHOOL	42-0002-001	ADMINISTRATIVE ACTIVITIES/ATHLETIC DIRECTOR	0.25			
ALMA HIGH SCHOOL	42-0002-001	ASSISTANT PRINCIPAL	0.25			
Frecks, Joseph	josephfrecks@gmail.com	BACHELORS DEGREE PLUS HOURS	Total: 15			
WAUNETA-PALISADE PUBLIC SCHS		Y	System: 13	103,000	6,084	47,947
WAUNETA-PALISADE HIGH SCHOOL	15-0536-001	PRINCIPAL	1.00	josephfrecks@gmail.com		
Frederick, Justin	jfrederick@mpsdragons.org	SPECIALIST (EDS)	Total: 23			
MADISON PUBLIC SCHOOLS		Y	System: 4	148,000	0	27,326
MADISON PUBLIC SCHOOLS	59-0001-000	SUPERINTENDENT	1.00	jfrederick@mpsdragons.org		
NORTHEAST NE JUVENILE SERVICES		N	System: 3			
NORTHEAST NE JUVENILE SERVICES	59-4001-000	SUPERINTENDENT	0.01			

Name	Email Address	Education Attained	Total Exp			
Controlling District		Contracted	System Exp	Salary	Add Comp	Benefits
Assigned Location	Agency ID	Position	FTE	Email Address		
Freeland, Kristian	kfreeland@dcstigers.org	MASTERS DEGREE PLUS HOURS	Total: 16			
DUNDY CO STRATTON PUBLIC SCHS		Y	System: 16	95,412	9,552	50,453
BENKELMAN ELEMENTARY SCHOOL	29-0117-002	PRINCIPAL	1.00	kfreeland@dcstigers.org		
Frenzen, Kurt	kfrenzen@lakeview.esu7.org	MASTERS DEGREE PLUS HOURS	Total: 28			
LAKEVIEW COMMUNITY SCHOOLS		Y	System: 24	69,976	22,241	28,047
LAKEVIEW HIGH SCHOOL	71-0005-001	TEACHER	0.50	kfrenzen@lakeview.esu7.org		
LAKEVIEW JUNIOR HIGH SCHOOL	71-0005-006	ASSISTANT PRINCIPAL	0.50			
Frevert, Kristen	kfrevert@blfdbees.org	MASTERS DEGREE	Total: 10			
BLOOMFIELD COMMUNITY SCHOOLS		Y	System: 2	61,304	4,074	32,234
BLOOMFIELD JR-SR HIGH SCHOOL	54-0586-001	TEACHER	0.75	kfrevert@blfdbees.org		
BLOOMFIELD JR-SR HIGH SCHOOL	54-0586-001	ACTIVITIES/ATHLETIC DIRECTOR	0.25			
Friend, Melissa	mfriender@maxwellschools.org	MASTERS DEGREE PLUS HOURS	Total: 32			
MAXWELL PUBLIC SCHOOLS		Y	System: 28	109,137	0	47,950
MAXWELL ELEMENTARY SCHOOL	56-0007-002	PRINCIPAL	1.00	mfriender@maxwellschools.org		
Fries, Casey	cfries@lps.org	MASTERS DEGREE PLUS HOURS	Total: 15			
LINCOLN PUBLIC SCHOOLS		Y	System: 15	140,101	0	49,877
LINCOLN EAST HIGH SCHOOL	55-0001-009	PRINCIPAL	1.00	cfries@lps.org		
Fries, Jessie	jfries@lps.org	MASTERS DEGREE PLUS HOURS	Total: 25			
LINCOLN PUBLIC SCHOOLS		Y	System: 19	146,739	0	25,062
LINCOLN PUBLIC SCHOOLS	55-0001-000	SUPERVISOR/DIRECTOR	1.00	jfries@lps.org		
Fries, Tara	tara.fries@swpschools.org	MASTERS DEGREE PLUS HOURS	Total: 25			
SOUTHWEST PUBLIC SCHOOLS		Y	System: 5	89,493	4,764	43,591
SOUTHWEST ELEMENTARY-INDIANOLA	73-0179-005	PRINCIPAL	1.00	tara.fries@swpschools.org		

Name	Email Address	Education Attained	Total Exp			
Controlling District		Contracted	System Exp	Salary	Add Comp	Benefits
Assigned Location	Agency ID	Position	FTE	Email Address		
FRISON, LANGSTON	langston.frison@ops.org		DOCTORATE	Total: 14		
OMAHA PUBLIC SCHOOLS		Y	System: 14	150,822	9,602	22,396
NORRIS MIDDLE SCHOOL	28-0001-041	PRINCIPAL	1.00	langston.frison@ops.org		
Fritch, Mark	mfritch@nebcityps.org		MASTERS DEGREE	Total: 30		
NEBRASKA CITY PUBLIC SCHOOLS		Y	System: 5	175,500	0	59,043
NEBRASKA CITY PUBLIC SCHOOLS	66-0111-000	SUPERINTENDENT	1.00	mfritch@nebcityps.org		
Fritsche, Matthew	mfritsche@ginorthwest.org		MASTERS DEGREE	Total: 19		
NORTHWEST PUBLIC SCHOOLS		Y	System: 6	105,118	0	28,233
NORTHWEST HIGH SCHOOL	40-0082-001	ADMINISTRATIVE ACTIVITIES/ATHLETIC DIRECTOR	1.00	mfritsche@ginorthwest.org		
Fritson, David	david.fritson@plcschools.org		MASTERS DEGREE	Total: 21		
PAPILLION LA VISTA COMMUNITY SCHOOLS		Y	System: 10	116,872	1,080	44,492
TARA HEIGHTS ELEMENTARY SCHOOL	77-0027-006	PRINCIPAL	1.00	david.fritson@plcschools.org		
Fritz, Michelle	Michelle.n.fritz@gmail.com		MASTERS DEGREE PLUS HOURS	Total: 13		
LEGACY CHRISTIAN SCHOOL		N	System: 3			
LEGACY CHRISTIAN SCHOOL	69-0706-001	PRINCIPAL	0.70	Michelle.n.fritz@gmail.com		
LEGACY CHRISTIAN SCHOOL	69-0706-001	TEACHER	0.30			
FRODYMA, SHANA	shana.frodyma@ops.org		MASTERS DEGREE	Total: 31		
OMAHA PUBLIC SCHOOLS		Y	System: 31	111,409	8,300	18,392
TRANSITION PROGRAM SOUTH	28-0001-316	SUPERVISOR/DIRECTOR	0.50	shana.frodyma@ops.org		
TRANSITION PROGRAM NORTH	28-0001-323	SUPERVISOR/DIRECTOR	0.50			
Fuhrer, Miranda	mfuhrer@santeeschools.org		BACHELORS DEGREE	Total: 3		
ISANTI COMMUNITY SCHOOL		Y	System: 3	75,000	0	10,547
ISANTI COMMUNITY SCHOOL	54-0505-000	BUSINESS MANAGER	1.00	mfuhrer@santeeschools.org		

Name	Email Address	Education Attained	Total Exp			
Controlling District		Contracted	System Exp	Salary	Add Comp	Benefits
Assigned Location	Agency ID	Position	FTE	Email Address		
FULLENKAMP, MELANY	melany.fullenkamp@ops.org	MASTERS DEGREE	Total: 34			
OMAHA PUBLIC SCHOOLS		Y	System: 30	153,483	6,400	22,343
EDISON ELEMENTARY SCHOOL	28-0001-095	PRINCIPAL	1.00	melany.fullenkamp@ops.org		
Fuller, Joy	jfuller1@epsne.org	MASTERS DEGREE PLUS HOURS	Total: 10			
ELKHORN PUBLIC SCHOOLS		Y	System: 5	105,000	0	40,124
FIRE RIDGE ELEMENTARY SCHOOL	28-0010-008	PRINCIPAL	1.00	jfuller1@epsne.org		
Fuller, Lynn	lfuller@lps.org	DOCTORATE	Total: 29			
LINCOLN PUBLIC SCHOOLS		Y	System: 29	121,641	0	42,527
ROPER ELEMENTARY SCHOOL	55-0001-057	PRINCIPAL	1.00	lfuller@lps.org		
Fuller, Rusty	rfuller@hnsccats.org	MASTERS DEGREE PLUS HOURS	Total: 17			
HARTINGTON NEWCASTLE PUBLIC SCHOOLS		Y	System: 2	73,416	17,560	39,600
HARTINGTON NEWCASTLE HIGH SCHOOL	14-0008-001	TEACHER	0.50	rfuller@hnsccats.org		
HARTINGTON NEWCASTLE HIGH SCHOOL	14-0008-001	ACTIVITIES/ATHLETIC DIRECTOR	0.50			
Fundus, Jennifer	jfundus@lps.org	DOCTORATE	Total: 26			
LINCOLN PUBLIC SCHOOLS		Y	System: 14	160,554	0	48,959
LINCOLN PUBLIC SCHOOLS	55-0001-000	SUPERVISOR/DIRECTOR	1.00	jfundus@lps.org		
Furrow, John	jdfurrow@callawaypublicschools.org	SPECIALIST (EDS)	Total: 27			
CALLAWAY PUBLIC SCHOOLS		Y	System: 1	137,000	0	51,560
CALLAWAY PUBLIC SCHOOLS	21-0180-000	SUPERINTENDENT	1.00	jdfurrow@callawaypublicschools.org		
FURSTENAU, MEGAN	mfurstenau@gpsne.org	MASTERS DEGREE PLUS HOURS	Total: 19			
GRETNA PUBLIC SCHOOLS		Y	System: 19	97,500	0	31,899
GRETNA MIDDLE SCHOOL	77-0037-003	ASSISTANT PRINCIPAL	1.00	mfurstenau@gpsne.org		

Name	Email Address	Education Attained	Total Exp			
Controlling District		Contracted	System Exp	Salary	Add Comp	Benefits
Assigned Location	Agency ID	Position	FTE	Email Address		
Furstenau, Shannon	shannon.furstenau@wilberclatonia.org	MASTERS DEGREE	Total: 22			
WILBER-CLATONIA PUBLIC SCHOOLS		Y	System: 3	111,890	0	19,988
WILBER-CLATONIA HIGH SCHOOL	76-0082-001	PRINCIPAL	0.50	shannon.furstenau@wilberclatonia.org		
WILBER-CLATONIA MIDDLE SCHOOL	76-0082-003	PRINCIPAL	0.50			
GABRIAL, BRIAN	gabrial.brian@westside66.net	MASTERS DEGREE	Total: 10			
WESTSIDE COMMUNITY SCHOOLS		Y	System: 10	178,292	0	60,412
WESTSIDE COMMUNITY SCHOOLS	28-0066-000	BUSINESS MANAGER	1.00	gabrial.brian@westside66.net		
GALE, VERONICA	vegale@nppsd.org	MASTERS DEGREE PLUS HOURS	Total: 20			
NORTH PLATTE PUBLIC SCHOOLS		Y	System: 20	104,384	0	18,685
WASHINGTON ELEMENTARY SCHOOL	56-0001-009	PRINCIPAL	1.00	vegale@nppsd.org		
Gallagher, Jessica	jpgallagher@4rhuskies.org	MASTERS DEGREE PLUS HOURS	Total: 25			
AURORA PUBLIC SCHOOLS		Y	System: 25	79,438	7,750	25,343
AURORA MIDDLE SCHOOL	41-0504-002	TEACHER	0.65	jpgallagher@4rhuskies.org		
AURORA MIDDLE SCHOOL	41-0504-002	ACTIVITIES/ATHLETIC DIRECTOR	0.35			
Gallegos, Aaron	agallegos@hccardinals.org	BACHELORS DEGREE PLUS HOURS	Total: 12			
HAYES CENTER PUBLIC SCHOOLS		Y	System: 12	54,711	13,903	39,838
HAYES CENTER SECONDARY SCHOOL	43-0079-001	TEACHER	0.50	agallegos@hccardinals.org		
HAYES CENTER SECONDARY SCHOOL	43-0079-001	ACTIVITIES/ATHLETIC DIRECTOR	0.13			
HAYES CENTER ELEMENTARY SCHOOL	43-0079-002	TEACHER	0.37			
Galvin, Anthony	tony.galvin@cody-kilgore.com	MASTERS DEGREE PLUS HOURS	Total: 12			
CODY-KILGORE PUBLIC SCHS		Y	System: 2	76,500	0	32,513
CODY-KILGORE HIGH SCHOOL	16-0030-001	PRINCIPAL	0.50	tony.galvin@cody-kilgore.com		
CODY-KILGORE MIDDLE SCHOOL	16-0030-003	PRINCIPAL	0.50			

Name	Email Address	Education Attained	Total Exp			
Controlling District		Contracted	System Exp	Salary	Add Comp	Benefits
Assigned Location	Agency ID	Position	FTE	Email Address		
Gamble, Cody	cody.gamble@leytonwarriors.org	BACHELORS DEGREE PLUS HOURS	Total: 27			
LEYTON PUBLIC SCHOOLS		Y	System: 19	59,495	13,687	23,375
LEYTON HIGH SCHOOL	17-0003-001	ACTIVITIES/ATHLETIC DIRECTOR	0.50	cody.gamble@leytonwarriors.org		
LEYTON ELEMENTARY/JUNIOR HIGH SCHOOL	17-0003-003	TEACHER	0.50			
Gannon, Shanna	sgannon@sheltonbulldogs.org	DOCTORATE	Total: 24			
SHELTON PUBLIC SCHOOLS		Y	System: 5	132,000	0	51,533
SHELTON PUBLIC SCHOOLS	10-0019-000	SUPERINTENDENT	1.00	sgannon@sheltonbulldogs.org		
Ganz, Jeffrey	jefganz@kearneycats.com	MASTERS DEGREE	Total: 24			
KEARNEY PUBLIC SCHOOLS		Y	System: 13	162,443	0	32,944
KEARNEY HIGH SCHOOL	10-0007-001	PRINCIPAL	1.00	jefganz@kearneycats.com		
GARDER, RYAN	rgarder@gpsne.org	MASTERS DEGREE PLUS HOURS	Total: 11			
GRETNA PUBLIC SCHOOLS		Y	System: 11	108,389	0	6,720
GRETNA EAST HIGH SCHOOL	77-0037-011	ADMINISTRATIVE ACTIVITIES/ATHLETIC DIRECTOR	0.90	rgarder@gpsne.org		
GRETNA EAST HIGH SCHOOL	77-0037-011	ASSISTANT PRINCIPAL	0.10			
Gardner, Alexis	lgardner@lps.org	BACHELORS DEGREE PLUS 30 HOURS	Total: 9			
LINCOLN PUBLIC SCHOOLS		Y	System: 9	57,949	15,000	20,875
LINCOLN HIGH SCHOOL	55-0001-001	COORDINATOR	1.00	lgardner@lps.org		
Garey, Alan	alan.garey@dcstigers.org	MASTERS DEGREE PLUS HOURS	Total: 1			
DUNDY CO STRATTON PUBLIC SCHS		Y	System: 1	150,000	0	1,800
DUNDY CO STRATTON PUBLIC SCHS	29-0117-000	SUPERINTENDENT	1.00	alan.garey@dcstigers.org		

Name	Email Address	Education Attained	Total Exp			
Controlling District		Contracted	System Exp	Salary	Add Comp	Benefits
Assigned Location	Agency ID	Position	FTE	Email Address		
Garrison, Deborah	dgarrison@epsne.org		MASTERS DEGREE	Total: 36		
ELKHORN PUBLIC SCHOOLS		Y	System: 30	145,460	0	9,596
ELKHORN NORTH RIDGE MIDDLE SCHOOL	28-0010-023	PRINCIPAL	1.00	dgarrison@epsne.org		
Garwood, Kandace	kandace.garwood@hpstigers.org		DOCTORATE	Total: 27		
HASTINGS PUBLIC SCHOOLS		Y	System: 6	167,335	0	28,394
HASTINGS PUBLIC SCHOOLS	01-0018-000	SPECIAL EDUCATION ADMINISTRATOR/DIRECTOR	1.00	kandace.garwood@hpstigers.org		
GATES, MELISSA	melissa.gates@ops.org		MASTERS DEGREE PLUS HOURS	Total: 23		
OMAHA PUBLIC SCHOOLS		Y	System: 23	122,198	4,851	19,114
BRYAN HIGH SCHOOL	28-0001-003	ASSISTANT PRINCIPAL	1.00	melissa.gates@ops.org		
Gatzemeyer, Patrick	pgatz@lps.org		MASTERS DEGREE PLUS HOURS	Total: 33		
LINCOLN PUBLIC SCHOOLS		Y	System: 31	137,653	0	44,950
LINCOLN HIGH SCHOOL	55-0001-001	ADMINISTRATIVE ACTIVITIES/ATHLETIC DIRECTOR	1.00	pgatz@lps.org		
Gausman, Paul	pgausman@lps.org		DOCTORATE	Total: 3		
LINCOLN PUBLIC SCHOOLS		Y	System: 3	333,720	0	47,879
LINCOLN PUBLIC SCHOOLS	55-0001-000	SUPERINTENDENT	1.00	pgausman@lps.org		
Gavers , William			MASTERS DEGREE	Total: 28		
CENTRAL CATHOLIC SCHOOLS		N	System: 25			
CENTRAL CATHOLIC HIGH SCHOOL	40-0701-001	ACTIVITIES/ATHLETIC DIRECTOR	0.11			
CENTRAL CATHOLIC MIDDLE SCHOOL	40-0701-002	ACTIVITIES/ATHLETIC DIRECTOR	0.89			
Gebhardt, Charles	charles.gebhardt@sewardschools.org		MASTERS DEGREE	Total: 29		
SEWARD PUBLIC SCHOOLS		Y	System: 10	64,553	6,795	40,117
SEWARD HIGH SCHOOL	80-0009-001	TEACHER	0.86	charles.gebhardt@sewardschools.org		
SEWARD HIGH SCHOOL	80-0009-001	ACTIVITIES/ATHLETIC DIRECTOR	0.14			

Name	Email Address	Education Attained	Total Exp			
Controlling District		Contracted	System Exp	Salary	Add Comp	Benefits
Assigned Location	Agency ID	Position	FTE	Email Address		
GEERTS, MATTHEW	mjgeerts@mpsomaha.org	SPECIALIST (EDS)	Total: 19			
MILLARD PUBLIC SCHOOLS		Y	System: 11	108,129	2,163	19,410
MILLARD SOUTH HIGH SCHOOL	28-0017-001	ASSISTANT PRINCIPAL	1.00	mjgeerts@mpsomaha.org		
Gehring, Brent	brent.gehring@plcschools.org	MASTERS DEGREE	Total: 20			
PAPILLION LA VISTA COMMUNITY SCHOOLS		Y	System: 8	108,976	1,855	19,515
PAPILLION LA VISTA SOUTH HS	77-0027-018	ASSISTANT PRINCIPAL	1.00	brent.gehring@plcschools.org		
Geidel , Jeremy	jgeidel@lincolnlutheran.org	MASTERS DEGREE	Total: 29			
LINCOLN LUTHERAN MS/SR HIGH		N	System: 2			
LINCOLN LUTHERAN HIGH SCHOOL	55-0706-001	ASSISTANT PRINCIPAL	0.50	jgeidel@lincolnlutheran.org		
LINCOLN LUTHERAN MIDDLE SCHOOL	55-0706-002	ASSISTANT PRINCIPAL	0.50			
Geier, Randy	rgeier724@gmail.com	MASTERS DEGREE	Total: 42			
WAUNETA-PALISADE PUBLIC SCHS		Y	System: 16	158,760	6,084	50,380
WAUNETA-PALISADE PUBLIC SCHS	15-0536-000	SUPERINTENDENT	0.50	rgeier724@gmail.com		
PALISADE ATTENDANCE CENTER	15-0536-003	PRINCIPAL	0.25			
WAUNETA PALISADE MIDDLE SCHOOL	15-0536-004	PRINCIPAL	0.25			
GEISE, ROBBIE	rgeise@conestogacougars.org	SPECIALIST (EDS)	Total: 28			
CONESTOGA PUBLIC SCHOOLS		Y	System: 5	119,600	0	49,124
CONESTOGA JR/SR HIGH SCHOOL	13-0056-001	PRINCIPAL	1.00	rgeise@conestogacougars.org		
Gernstein, Fawn	fgernstein@gips.org	MASTERS DEGREE PLUS HOURS	Total: 23			
GRAND ISLAND PUBLIC SCHOOLS		Y	System: 20	127,890	0	1,497
GRAND ISLAND SENIOR HIGH SCHOOL	40-0002-001	ASSISTANT PRINCIPAL	1.00	fgernstein@gips.org		
Gesink, Brian	brian.gesink@plcschools.org	MASTERS DEGREE	Total: 15			
PAPILLION LA VISTA COMMUNITY SCHOOLS		Y	System: 3	105,721	1,080	42,916
BELL ELEMENTARY	77-0027-020	PRINCIPAL	1.00	brian.gesink@plcschools.org		

Name	Email Address	Education Attained	Total Exp			
Controlling District		Contracted	System Exp	Salary	Add Comp	Benefits
Assigned Location	Agency ID	Position	FTE	Email Address		
Gibbons, David	dave.gibbons@schuylercommunityschools.org	DOCTORATE	Total: 33			
SCHUYLER COMMUNITY SCHOOLS		Y	System: 30	128,000	0	12,800
SCHUYLER COMMUNITY SCHOOLS	19-0123-000	SUPERVISOR/DIRECTOR	1.00	dave.gibbons@schuylercommunityschools.org		
Gibbs , Kristi	kristi.gibbs@brownell.edu	DOCTORATE	Total: 25			
BROWNELL TALBOT SCHOOLS		N	System: 10			
BROWNELL TALBOT SCHOOLS	28-0706-000	SUPERINTENDENT	1.00	kristi.gibbs@brownell.edu		
Gibson, Brandon	bgibson@fallscityps.org	MASTERS DEGREE	Total: 6			
FALLS CITY PUBLIC SCHOOLS		Y	System: 4	87,000	0	34,865
FALLS CITY SOUTH ELEMENTARY	74-0056-004	PRINCIPAL	1.00	bgibson@fallscityps.org		
Giddings, Lynnelle	lgidding@lps.org	MASTERS DEGREE PLUS HOURS	Total: 20			
LINCOLN PUBLIC SCHOOLS		Y	System: 2	113,271	0	40,810
CALVERT ELEMENTARY SCHOOL	55-0001-014	PRINCIPAL	1.00	lgidding@lps.org		
Gifford, Linda	lgiffor@lps.org	MASTERS DEGREE PLUS HOURS	Total: 29			
LINCOLN PUBLIC SCHOOLS		Y	System: 15	76,065	15,000	36,031
LEFLER MIDDLE SCHOOL	55-0001-012	COORDINATOR	1.00	lgiffor@lps.org		
Gilkey, Megan	mgilkey@sdarockets.org	MASTERS DEGREE PLUS HOURS	Total: 6			
SYRACUSE-DUNBAR-AVOCA SCHOOLS		Y	System: 3	115,000	0	21,459
ELEMENTARY SCHOOL AT SYRACUSE	66-0027-003	PRINCIPAL	1.00	mgilkey@sdarockets.org		
Gill, Jill	jill.gill@ssccards.org	BACHELORS DEGREE	Total: 13			
SO SIOUX CITY COMMUNITY SCHS		Y	System: 13	134,878	0	36,571
SO SIOUX CITY COMMUNITY SCHS	22-0011-000	BUSINESS MANAGER	1.00	jill.gill@ssccards.org		

Name	Email Address	Education Attained	Total Exp			
Controlling District		Contracted	System Exp	Salary	Add Comp	Benefits
Assigned Location	Agency ID	Position	FTE	Email Address		
GILLESPIE, ALICIA	alicia.gillespie@ops.org		MASTERS DEGREE	Total: 23		
OMAHA PUBLIC SCHOOLS		Y	System: 23	136,317	2,600	20,281
WASHINGTON ELEMENTARY SCHOOL	28-0001-189	PRINCIPAL	1.00	alicia.gillespie@ops.org		
Gillotti, Michael	mgillot@lps.org		DOCTORATE	Total: 20		
LINCOLN PUBLIC SCHOOLS		Y	System: 3	214,000	0	63,801
LINCOLN PUBLIC SCHOOLS	55-0001-000	ASSISTANT SUPERINTENDENT	1.00	mgillot@lps.org		
Gilsdorf, Tabitha	tgilsdorf@blfdbees.org		MASTERS DEGREE	Total: 19		
BLOOMFIELD COMMUNITY SCHOOLS		Y	System: 18	101,000	0	35,753
BLOOMFIELD ELEMENTARY SCHOOL	54-0586-002	PRINCIPAL	1.00	tgilsdorf@blfdbees.org		
GILSON, RANDALL	randy.gilson@blairschools.org		DOCTORATE	Total: 25		
BLAIR COMMUNITY SCHOOLS		Y	System: 7	190,900	0	37,681
BLAIR COMMUNITY SCHOOLS	89-0001-000	SUPERINTENDENT	1.00	randy.gilson@blairschools.org		
Ginkens, Pam	pginkens@mullenpublicschools.org		BACHELORS DEGREE	Total: 31		
MULLEN PUBLIC SCHOOLS		Y	System: 31	72,662	0	34,350
MULLEN PUBLIC SCHOOLS	46-0001-000	BUSINESS MANAGER	1.00	pginkens@mullenpublicschools.org		
Givens, Jed	jgivens@epsne.org		MASTERS DEGREE PLUS HOURS	Total: 14		
ELKHORN PUBLIC SCHOOLS		Y	System: 6	112,550	0	41,378
ELKHORN HIGH SCHOOL	28-0010-001	ASSISTANT PRINCIPAL	1.00	jgivens@epsne.org		
GLASSHOFF, BANAFSHEH	violet.glasshoff@blairschools.org		DOCTORATE	Total: 2		
BLAIR COMMUNITY SCHOOLS		Y	System: 2	136,000	0	51,454
BLAIR COMMUNITY SCHOOLS	89-0001-000	ASSISTANT SUPERINTENDENT	1.00	violet.glasshoff@blairschools.org		

Name	Email Address	Education Attained	Total Exp			
Controlling District		Contracted	System Exp	Salary	Add Comp	Benefits
Assigned Location	Agency ID	Position	FTE	Email Address		
Glenn, Jordan	jordan.glenn@whfalcons.org	MASTERS DEGREE	Total: 11			
WILCOX-HILDRETH PUBLIC SCHOOLS		Y	System: 11	85,000	1,200	42,796
WILCOX-HILDRETH JR/SR HIGH SCHOOL	50-0001-001	ASSISTANT PRINCIPAL	1.00	jordan.glenn@whfalcons.org		
GOCKE, CURTIS	curtis.gocke@bpsne.net	MASTERS DEGREE PLUS HOURS	Total: 22			
BELLEVUE PUBLIC SCHOOLS		Y	System: 7	90,061	7,100	15,872
BELLEVUE MISSION MIDDLE SCHOOL	77-0001-002	ASSISTANT PRINCIPAL	1.00	curtis.gocke@bpsne.net		
Godfrey, Tina	tina.godfrey@gibbonpublic.org	MASTERS DEGREE PLUS HOURS	Total: 32			
GIBBON PUBLIC SCHOOLS		Y	System: 7	109,564	0	44,552
GIBBON ELEMENTARY SCHOOL	10-0002-002	PRINCIPAL	1.00	tina.godfrey@gibbonpublic.org		
Golladay, Vernon	vgolladay@wahoowarriors.org	MASTERS DEGREE PLUS HOURS	Total: 33			
WAHOO PUBLIC SCHOOLS		Y	System: 6	129,000	0	48,650
WAHOO HIGH SCHOOL	78-0039-001	PRINCIPAL	1.00	vgolladay@wahoowarriors.org		
Goltl, Carrie	cgoltl@mccookbison.org	MASTERS DEGREE PLUS HOURS	Total: 34			
MC COOK PUBLIC SCHOOLS		Y	System: 26	80,922	13,838	43,520
MC COOK JUNIOR HIGH SCHOOL	73-0017-002	TEACHER	0.75	cgoltl@mccookbison.org		
MC COOK JUNIOR HIGH SCHOOL	73-0017-002	ASSISTANT PRINCIPAL	0.25			
Goltz , Douglas	doug-goltz@cdolinc.net	MASTERS DEGREE PLUS HOURS	Total: 39			
SACRED HEART SCHOOLS		N	System: 39			
SACRED HEART SECONDARY SCHOOL	74-0702-001	PRINCIPAL	0.50	doug-goltz@cdolinc.net		
SACRED HEART ELEMENTARY SCHOOL	74-0702-002	PRINCIPAL	0.50			
GOMEZ, KELLY	kelly.gomez@bpsne.net	DOCTORATE	Total: 20			
BELLEVUE PUBLIC SCHOOLS		Y	System: 10	101,830	7,100	26,659
FAIRVIEW ELEMENTARY SCHOOL	77-0001-019	PRINCIPAL	1.00	kelly.gomez@bpsne.net		

Name	Email Address	Education Attained	Total Exp			
Controlling District		Contracted	System Exp	Salary	Add Comp	Benefits
Assigned Location	Agency ID	Position	FTE	Email Address		
Gonnerman, Nicole	ngonnerm@lps.org	MASTERS DEGREE PLUS HOURS	Total: 8			
LINCOLN PUBLIC SCHOOLS		Y	System: 8	95,042	0	25,659
LAKEVIEW ELEMENTARY SCHOOL	55-0001-029	ASSISTANT PRINCIPAL	1.00	ngonnerm@lps.org		
GONZALEZ, ANTONIO	aagonzalez@mpsomaha.org	MASTERS DEGREE PLUS HOURS	Total: 10			
MILLARD PUBLIC SCHOOLS		Y	System: 10	96,248	962	40,506
KEITH LUTZ HORIZON HIGH SCHOOL	28-0017-041	ASSISTANT PRINCIPAL	1.00	aagonzalez@mpsomaha.org		
GONZALEZ, ERIN	emgonzalez@mpsomaha.org	MASTERS DEGREE	Total: 12			
MILLARD PUBLIC SCHOOLS		Y	System: 9	121,606	2,432	31,441
HARVEY OAKS ELEMENTARY SCHOOL	28-0017-019	PRINCIPAL	1.00	emgonzalez@mpsomaha.org		
Gonzalez, Oscar	gonzalezo@mercyhigh.org	MASTERS DEGREE	Total: 19			
MERCY HIGH SCHOOL		N	System: 1			
MERCY HIGH SCHOOL	28-0730-001	ACTIVITIES/ATHLETIC DIRECTOR	1.00	gonzalezo@mercyhigh.org		
Goodman, Gordon	principal@custerchristianschool.com	SPECIALIST (EDS)	Total: 39			
CUSTER CHRISTIAN		N	System: 1			
CUSTER CHRISTIAN	21-0703-001	PRINCIPAL	1.00	principal@custerchristianschool.com		
Goodman, Spencer	spencer.goodman@amcoyotes.org	BACHELORS DEGREE PLUS HOURS	Total: 11			
ANSELMO-MERNA PUBLIC SCHOOLS		Y	System: 11	59,001	17,770	37,500
ANSELMO-MERNA PUBLIC SCHOOLS	21-0015-000	ACTIVITIES/ATHLETIC DIRECTOR	0.50	spencer.goodman@amcoyotes.org		
ANSELMO-MERNA ELEMENTARY-MERNA	21-0015-002	TEACHER	0.50			
Goracke, Michaela	mgoracke@dtcardinals.org	MASTERS DEGREE PLUS HOURS	Total: 24			
DONIPHAN-TRUMBULL PUBLIC SCHS		Y	System: 5	113,422	0	33,781
DONIPHAN-TRUMBULL SECONDARY	40-0126-001	PRINCIPAL	1.00	mgoracke@dtcardinals.org		

Name	Email Address	Education Attained	Total Exp			
Controlling District		Contracted	System Exp	Salary	Add Comp	Benefits
Assigned Location	Agency ID	Position	FTE	Email Address		
Gordon, Matt	mgordon@amherstbroncos.org	SPECIALIST (EDS)	Total: 18			
AMHERST PUBLIC SCHOOLS		Y	System: 4	126,500	0	28,046
AMHERST PUBLIC SCHOOLS	10-0119-000	SUPERINTENDENT	0.50	mgordon@amherstbroncos.org		
AMHERST ELEMENTARY SCHOOL	10-0119-002	PRINCIPAL	0.50			
Gorwill , Jamie	jamie.gorwill@arthurcountywolves.org	MASTERS DEGREE PLUS HOURS	Total: 25			
ARTHUR COUNTY SCHOOLS		N	System: 23			
ARTHUR COUNTY HIGH SCHOOL	03-0500-001	PRINCIPAL	0.88	jamie.gorwill@arthurcountywolves.org		
ARTHUR COUNTY HIGH SCHOOL	03-0500-001	ADMINISTRATIVE ACTIVITIES/ATHLETIC DIRECTOR	0.12			
Gothier, Rebecca	bgothier@wakefieldschools.org	BACHELORS DEGREE	Total: 10			
WAKEFIELD PUBLIC SCHOOLS		N	System: 10			
WAKEFIELD PUBLIC SCHOOLS	90-0560-000	BUSINESS MANAGER	1.00	bgothier@wakefieldschools.org		
Gottschalk, Kirk	kirk.gottschalk@sewardschools.org	MASTERS DEGREE PLUS HOURS	Total: 33			
SEWARD PUBLIC SCHOOLS		Y	System: 16	128,370	0	50,310
SEWARD MIDDLE SCHOOL	80-0009-002	PRINCIPAL	1.00	kirk.gottschalk@sewardschools.org		
Gottula, Ryan	rgottul@lps.org	MASTERS DEGREE	Total: 25			
LINCOLN PUBLIC SCHOOLS		Y	System: 16	74,498	23,473	26,372
LINCOLN SOUTHEAST HIGH SCHOOL	55-0001-006	COORDINATOR	1.00	rgottul@lps.org		
Govier, Jeffery	jeff.govier@plcschools.org	MASTERS DEGREE PLUS HOURS	Total: 26			
PAPILLION LA VISTA COMMUNITY SCHOOLS		Y	System: 23	128,473	1,080	46,614
PAPILLION LA VISTA SENIOR HIGH	77-0027-001	ADMINISTRATIVE ACTIVITIES/ATHLETIC DIRECTOR	1.00	jeff.govier@plcschools.org		
Graham, Kara	kgraham@lps.org	MASTERS DEGREE PLUS HOURS	Total: 25			
LINCOLN PUBLIC SCHOOLS		Y	System: 25	107,721	0	27,862
LINCOLN SOUTHEAST HIGH SCHOOL	55-0001-006	ADMINISTRATIVE ACTIVITIES/ATHLETIC DIRECTOR	1.00	kgraham@lps.org		

Name	Email Address	Education Attained	Total Exp			
Controlling District		Contracted	System Exp	Salary	Add Comp	Benefits
Assigned Location	Agency ID	Position	FTE	Email Address		
Gralheer, Brian	brian.gralheer@yorkdukes.org	MASTERS DEGREE PLUS HOURS	Total: 12			
YORK PUBLIC SCHOOLS		Y	System: 2	113,850	0	20,431
YORK HIGH SCHOOL	93-0012-001	PRINCIPAL	1.00	brian.gralheer@yorkdukes.org		
GRANDGENETT, ERIC	engrandgenett@mpsomaha.org	MASTERS DEGREE	Total: 25			
MILLARD PUBLIC SCHOOLS		Y	System: 25	131,522	3,946	46,384
HARRY ANDERSEN MIDDLE SCHOOL	28-0017-025	PRINCIPAL	1.00	engrandgenett@mpsomaha.org		
GRANEY, CARA	cara.graney@bpsne.net	MASTERS DEGREE PLUS HOURS	Total: 11			
BELLEVUE PUBLIC SCHOOLS		Y	System: 7	88,000	7,185	15,510
WAKE ROBIN ELEMENTARY SCHOOL	77-0001-014	COORDINATOR	1.00	cara.graney@bpsne.net		
Graves, Carmela	cgraves@kpslonghorns.org	BACHELORS DEGREE	Total: 5			
KIMBALL PUBLIC SCHOOLS		Y	System: 5	50,206	2,509	26,301
KIMBALL PUBLIC SCHOOLS	53-0001-000	BUSINESS MANAGER	1.00	cgraves@kpslonghorns.org		
Green, Jarrell	jsgreen@lps.org	MASTERS DEGREE	Total: 31			
LINCOLN PUBLIC SCHOOLS		Y	System: 31	74,498	15,000	23,954
LINCOLN HIGH SCHOOL	55-0001-001	COORDINATOR	1.00	jsgreen@lps.org		
GREEN, JERRY	jjgreen@ftcpioneers.org	MASTERS DEGREE	Total: 58			
FORT CALHOUN COMMUNITY SCHS		Y	System: 29	150,282	0	43,106
FORT CALHOUN COMMUNITY SCHS	89-0003-000	SUPERINTENDENT	1.00	jjgreen@ftcpioneers.org		
Green, Jodie	jgreen@esu2.org	MASTERS DEGREE PLUS HOURS	Total: 17			
EDUCATIONAL SERVICE UNIT 02		Y	System: 2	105,275	0	415
EDUCATIONAL SERVICE UNIT 02	00-0002-000	COORDINATOR	1.00	jgreen@esu2.org		

Name	Email Address	Education Attained	Total Exp			
Controlling District		Contracted	System Exp	Salary	Add Comp	Benefits
Assigned Location	Agency ID	Position	FTE	Email Address		
Green, Keaton	kgreen@geringschools.net	MASTERS DEGREE PLUS HOURS	Total: 18			
GERING PUBLIC SCHOOLS		Y	System: 18	92,365	1,778	16,945
GERING HIGH SCHOOL	79-0016-001	ASSISTANT PRINCIPAL	1.00	kgreen@geringschools.net		
GREEN, MONICA	monica.green@ops.org	DOCTORATE	Total: 16			
OMAHA PUBLIC SCHOOLS		Y	System: 16	176,417	5,452	24,505
OMAHA PUBLIC SCHOOLS	28-0001-000	SUPERVISOR/DIRECTOR	1.00	monica.green@ops.org		
GREENE-WALSH, MICHAEL	michael.greene-walsh@ops.org	MASTERS DEGREE	Total: 22			
OMAHA PUBLIC SCHOOLS		Y	System: 22	122,198	2,600	18,893
SOUTH HIGH SCHOOL	28-0001-013	ASSISTANT PRINCIPAL	1.00	michael.greene-walsh@ops.org		
Greenfield, Lindsey	greenfieldl@dcscouts.org	MASTERS DEGREE	Total: 10			
DAVID CITY PUBLIC SCHOOLS		Y	System: 1	97,000	0	28,705
DAVID CITY ELEMENTARY SCHOOL	12-0056-002	PRINCIPAL	1.00	greenfieldl@dcscouts.org		
Gregory, Robert	rob.gregory@axtellwildcats.org	SPECIALIST (EDS)	Total: 40			
AXTELL COMMUNITY SCHOOLS		Y	System: 8	154,481	16,000	47,424
AXTELL COMMUNITY SCHOOLS	50-0501-000	SUPERINTENDENT	1.00	rob.gregory@axtellwildcats.org		
Grein, Sara	sara.grein@trinityfremont.org	MASTERS DEGREE PLUS HOURS	Total: 19			
TRINITY LUTHERAN ELEM SCHOOLS		N	System: 1			
TRINITY LUTHERAN ELEM SCH EAST	27-0702-002	PRINCIPAL	1.00	sara.grein@trinityfremont.org		
Griffith, George	georgegriffith@htrstitans.org	DOCTORATE	Total: 29			
HUMBOLDT TABLE ROCK STEINAUER		Y	System: 4	141,600	2,000	47,273
HUMBOLDT TABLE ROCK STEINAUER	74-0070-000	SUPERINTENDENT	1.00	georgegriffith@htrstitans.org		

Name	Email Address	Education Attained	Total Exp			
Controlling District		Contracted	System Exp	Salary	Add Comp	Benefits
Assigned Location	Agency ID	Position	FTE	Email Address		
GRIGER, MARY	mary.griger@ops.org	MASTERS DEGREE	Total: 18			
OMAHA PUBLIC SCHOOLS		Y	System: 18	180,792	950	24,492
OMAHA PUBLIC SCHOOLS	28-0001-000	SUPERVISOR/DIRECTOR	1.00	mary.griger@ops.org		
Grim, Mindi	mindi.grim@plcschools.org	MASTERS DEGREE PLUS HOURS	Total: 17			
PAPILLION LA VISTA COMMUNITY SCHOOLS		Y	System: 2	125,463	0	31,402
PATRIOT ELEMENTARY	77-0027-019	PRINCIPAL	1.00	mindi.grim@plcschools.org		
GRIMMINGER, HARRY	hsgrimminger@mpsomaha.org	MASTERS DEGREE	Total: 38			
MILLARD PUBLIC SCHOOLS		Y	System: 25	149,370	8,962	45,857
MILLARD WEST HIGH SCHOOL	28-0017-030	ASSISTANT PRINCIPAL	1.00	hsgrimminger@mpsomaha.org		
Grint, Cory	CGRINT@ANSLEYPS.ORG	MASTERS DEGREE PLUS HOURS	Total: 32			
ANSLEY PUBLIC SCHOOLS		Y	System: 2	104,500	0	43,592
ANSLEY HIGH SCHOOL	21-0044-001	PRINCIPAL	1.00	CGRINT@ANSLEYPS.ORG		
Grizzle, Stephen	stephen.grizzle@Inraiders.org	MASTERS DEGREE PLUS HOURS	Total: 10			
LAWRENCE - NELSON PUBLIC SCHOOLS		Y	System: 2	77,600	0	26,963
LAWRENCE - NELSON PUBLIC SCHOOLS	65-0005-000	SUPERINTENDENT	0.40	stephen.grizzle@Inraiders.org		
SANDY CREEK SCHOOLS		Y	System: 2	116,400	0	40,445
SANDY CREEK SCHOOLS	18-0501-000	SUPERINTENDENT	0.60			
Gronemeyer, Jesse	jesse.gronemeyer@tricountyschools.org	SPECIALIST (EDS)	Total: 23			
TRI COUNTY PUBLIC SCHOOLS		Y	System: 23	111,212	0	51,423
TRI COUNTY ELEMENTARY SCHOOL	48-0300-002	PRINCIPAL	1.00	jesse.gronemeyer@tricountyschools.org		
Gross, Douglas	dgross@wpcadets.net	MASTERS DEGREE PLUS HOURS	Total: 23			
WEST POINT PUBLIC SCHOOLS		Y	System: 7	113,676	0	48,356
WEST POINT ELEMENTARY SCHOOL	20-0001-002	PRINCIPAL	1.00	dgross@wpcadets.net		

Name	Email Address	Education Attained	Total Exp			
Controlling District		Contracted	System Exp	Salary	Add Comp	Benefits
Assigned Location	Agency ID	Position	FTE	Email Address		
Gross, Gregory	ggross@epsne.org	MASTERS DEGREE PLUS HOURS	Total: 23			
ELKHORN PUBLIC SCHOOLS		Y	System: 8	87,967	17,812	18,569
ELKHORN PUBLIC SCHOOLS	28-0010-000	ASSISTANT ADMINISTRATOR	1.00	ggross@epsne.org		
Gross, Jeff	jpgross@mccookbison.org	SPECIALIST (EDS)	Total: 9			
MC COOK PUBLIC SCHOOLS		Y	System: 4	147,000	600	46,100
MC COOK SENIOR HIGH SCHOOL	73-0017-001	BUSINESS MANAGER	1.00	jpgross@mccookbison.org		
Gross, Kevin	kgross@epsne.org	MASTERS DEGREE PLUS HOURS	Total: 21			
ELKHORN PUBLIC SCHOOLS		Y	System: 17	133,620	0	31,891
ELKHORN PUBLIC SCHOOLS	28-0010-000	SUPERVISOR/DIRECTOR	1.00	kgross@epsne.org		
GROSS, RON	rgross@gpsne.org	MASTERS DEGREE	Total: 10			
GRETNA PUBLIC SCHOOLS		Y	System: 10	104,000	0	6,448
ASPEN CREEK MIDDLE SCHOOL	77-0037-007	ASSISTANT PRINCIPAL	1.00	rgross@gpsne.org		
Grove, Mark	mark.grove@sveagles.org	MASTERS DEGREE PLUS HOURS	Total: 32			
SOUTHERN VALLEY SCHOOLS		Y	System: 17	118,500	0	50,048
SO VALLEY ELEMENTARY SCHOOL	33-0540-007	PRINCIPAL	1.00	mark.grove@sveagles.org		
Grove, Nick	ngrove@legacyschoolne.com	MASTERS DEGREE	Total: 14			
LEGACY PRIMARY SCHOOL		N	System: 5			
LEGACY PRIMARY SCHOOL	28-0768-001	PRINCIPAL	1.00	ngrove@legacyschoolne.com		
Grunder, Barbara	bgrunder@lps.org	MASTERS DEGREE	Total: 11			
LINCOLN PUBLIC SCHOOLS		Y	System: 11	59,099	15,000	14,216
LEFLER MIDDLE SCHOOL	55-0001-012	COORDINATOR	1.00	bgrunder@lps.org		

Name	Email Address	Education Attained	Total Exp			
Controlling District		Contracted	System Exp	Salary	Add Comp	Benefits
Assigned Location	Agency ID	Position	FTE	Email Address		
Gubbels, Joseph	jgubbels@winnebago12.org	MASTERS DEGREE	Total: 22			
WINNEBAGO PUBLIC SCHOOLS DISTRICT						
17		Y	System: 22	106,678	5,000	47,652
WINNEBAGO PUBLIC SCHOOLS DISTRICT	87-0017-000	SPECIAL EDUCATION ADMINISTRATOR/DIRECTOR	1.00	jgubbels@winnebago12.org		
17						
Guenther , Kathryn	katie-guenther@cdolinc.net	MASTERS DEGREE PLUS HOURS	Total: 18			
NORTH AMERICAN MARTYRS SCHOOL		N	System: 13			
NORTH AMERICAN MARTYRS SCHOOL	55-0758-001	ASSISTANT PRINCIPAL	1.00	katie-guenther@cdolinc.net		
Gundersen, Catherine	catgundersen@kearneycats.com	MASTERS DEGREE PLUS HOURS	Total: 34			
KEARNEY PUBLIC SCHOOLS		Y	System: 16	144,230	0	30,873
NORTHEAST ELEMENTARY SCHOOL	10-0007-006	PRINCIPAL	1.00	catgundersen@kearneycats.com		
GUNDERSON, JO	Jo.Gunderson@ops.org	DOCTORATE	Total: 7			
OMAHA PUBLIC SCHOOLS		Y	System: 3	115,780	4,502	18,449
OMAHA PUBLIC SCHOOLS	28-0001-000	SUPERVISOR/DIRECTOR	1.00	Jo.Gunderson@ops.org		
GUNTER, RIOS	rios.gunter@ops.org	MASTERS DEGREE PLUS HOURS	Total: 29			
OMAHA PUBLIC SCHOOLS		Y	System: 29	166,493	8,651	23,843
MONROE MIDDLE SCHOOL	28-0001-037	PRINCIPAL	1.00	rios.gunter@ops.org		
Guthmiller, Randy	randy.guthmiller@plcschools.org	MASTERS DEGREE PLUS HOURS	Total: 20			
PAPILLION LA VISTA COMMUNITY SCHOOLS		Y	System: 20	123,977	1,080	45,733
PARKVIEW HEIGHTS ELEM SCHOOL	77-0027-008	PRINCIPAL	1.00	randy.guthmiller@plcschools.org		
GUTSCHOW, MARK	mark.gutschow@blairschools.org	MASTERS DEGREE	Total: 30			
BLAIR COMMUNITY SCHOOLS		Y	System: 30	123,500	0	42,394
BLAIR HIGH SCHOOL	89-0001-001	ASSISTANT PRINCIPAL	1.00	mark.gutschow@blairschools.org		

Name	Email Address	Education Attained	Total Exp			
Controlling District		Contracted	System Exp	Salary	Add Comp	Benefits
Assigned Location	Agency ID	Position	FTE	Email Address		
Haack, Elliot	ehaack@epsne.org	MASTERS DEGREE	Total: 8			
ELKHORN PUBLIC SCHOOLS		Y	System: 8	62,949	14,487	35,125
SPRING RIDGE ELEMENTARY	28-0010-006	ASSISTANT ADMINISTRATOR	0.60	ehaack@epsne.org		
WEST DODGE STATION ELEMENTARY	28-0010-012	ASSISTANT ADMINISTRATOR	0.40			
Haack, Theresa	tconrad@lps.org	DOCTORATE	Total: 17			
LINCOLN PUBLIC SCHOOLS		Y	System: 17	104,716	0	39,607
ARNOLD ELEMENTARY SCHOOL	55-0001-023	ASSISTANT PRINCIPAL	2.00	tconrad@lps.org		
Haag, Jared	haag.jar@districtor1.net	MASTERS DEGREE PLUS HOURS	Total: 7			
PALMYRA DISTRICT O R 1		Y	System: 1	96,000	0	12,000
ELEMENTARY AT BENNET	66-0501-003	PRINCIPAL	1.00	haag.jar@districtor1.net		
HAAKE, ANDREW	ahaake@bpsnebr.org	MASTERS DEGREE	Total: 13			
BEATRICE PUBLIC SCHOOLS		Y	System: 6	111,980	0	45,617
BEATRICE MIDDLE SCHOOL	34-0015-002	PRINCIPAL	1.00	ahaake@bpsnebr.org		
Habrock, Bary	bhabrock@epsne.org	DOCTORATE	Total: 30			
ELKHORN PUBLIC SCHOOLS		Y	System: 25	275,142	0	40,324
ELKHORN PUBLIC SCHOOLS	28-0010-000	SUPERINTENDENT	1.00	bhabrock@epsne.org		
Hachiy, Cory	chachiy@lps.org	MASTERS DEGREE	Total: 11			
LINCOLN PUBLIC SCHOOLS		Y	System: 11	59,099	15,500	33,675
IRVING MIDDLE SCHOOL	55-0001-010	COORDINATOR	1.00	chachiy@lps.org		
Haecker, Kolin	khaecker@lpslions.org	SPECIALIST (EDS)	Total: 31			
LOUISVILLE PUBLIC SCHOOLS		Y	System: 2	146,000	0	21,322
LOUISVILLE PUBLIC SCHOOLS	13-0032-000	SUPERINTENDENT	1.00	khaecker@lpslions.org		

Name	Email Address	Education Attained	Total Exp			
Controlling District		Contracted	System Exp	Salary	Add Comp	Benefits
Assigned Location	Agency ID	Position	FTE	Email Address		
Haeffner, Christine	chaeffne@lps.org	DOCTORATE	Total: 29			
LINCOLN PUBLIC SCHOOLS		Y	System: 29	126,157	0	21,658
LINCOLN PUBLIC SCHOOLS	55-0001-000	SUPERVISOR/DIRECTOR	1.00	chaeffne@lps.org		
Hafer, Dale	dhafer@ainsworthschools.org	SPECIALIST (EDS)	Total: 30			
AINSWORTH COMMUNITY SCHOOLS		Y	System: 6	155,000	0	55,008
AINSWORTH COMMUNITY SCHOOLS	09-0010-000	SUPERINTENDENT	1.00	dhafer@ainsworthschools.org		
Hagen, Jennifer	jen.hagen@esu8ne.org	MASTERS DEGREE PLUS HOURS	Total: 24			
EDUCATIONAL SERVICE UNIT 08		Y	System: 2	96,000	0	32,215
EDUCATIONAL SERVICE UNIT 08	00-0008-000	ASSISTANT ADMINISTRATOR	1.00	jen.hagen@esu8ne.org		
Hager, Matthew	matt.hager@plcschools.org	MASTERS DEGREE PLUS HOURS	Total: 10			
PAPILLION LA VISTA COMMUNITY SCHOOLS		Y	System: 10	99,175	1,080	41,681
PAPILLION LA VISTA SOUTH HS	77-0027-018	ASSISTANT PRINCIPAL	1.00	matt.hager@plcschools.org		
Hagler , Heather	heather.hagler@arnoldpublicschools.org	BACHELORS DEGREE	Total: 7			
ARNOLD PUBLIC SCHOOLS		N	System: 7			
ARNOLD PUBLIC SCHOOLS	21-0089-000	BUSINESS MANAGER	1.00	heather.hagler@arnoldpublicschools.org		
Hahn, Michaela	mhahn@lps.org	MASTERS DEGREE PLUS HOURS	Total: 25			
LINCOLN PUBLIC SCHOOLS		Y	System: 25	125,990	0	29,164
SOUTHWEST HIGH SCHOOL	55-0001-071	ASSISTANT PRINCIPAL	1.00	mhahn@lps.org		
Hahne, Darin	mr.hahne@elkhornvalleyschools.org	SPECIALIST (EDS)	Total: 26			
ELKHORN VALLEY SCHOOLS		Y	System: 14	134,325	2,082	29,272
ELKHORN VALLEY SCHOOLS	59-0080-000	SUPERINTENDENT	1.00	mr.hahne@elkhornvalleyschools.org		

Name	Email Address	Education Attained	Total Exp			
Controlling District		Contracted	System Exp	Salary	Add Comp	Benefits
Assigned Location	Agency ID	Position	FTE	Email Address		
Haines, Victory	vhaines@lps.org		BACHELORS DEGREE	Total: 16		
LINCOLN PUBLIC SCHOOLS		Y	System: 16	123,161	0	42,901
POUND MIDDLE SCHOOL	55-0001-017	PRINCIPAL	1.00	vhaines@lps.org		
Hajek, Kenneth	khajek@santeeschools.org		MASTERS DEGREE PLUS HOURS	Total: 17		
ISANTI COMMUNITY SCHOOL		Y	System: 13	72,790	3,934	213,680
ISANTI HIGH SCHOOL	54-0505-001	TEACHER-COLLABORATOR	0.55	khajek@santeeschools.org		
ISANTI HIGH SCHOOL	54-0505-001	ACTIVITIES/ATHLETIC DIRECTOR	0.45			
Hakonson, John	john.hakonson@lexschools.org		DOCTORATE	Total: 28		
LEXINGTON PUBLIC SCHOOLS		Y	System: 13	222,225	0	64,013
LEXINGTON PUBLIC SCHOOLS	24-0001-000	SUPERINTENDENT	1.00	john.hakonson@lexschools.org		
Hakonson, Tricia	tricia.hakonson@bertrandvikings.org		SPECIALIST (EDS)	Total: 23		
BERTRAND PUBLIC SCHOOLS		Y	System: 7	108,315	0	19,396
ELWOOD PUBLIC SCHOOLS	37-0030-000	COORDINATOR	0.33	tricia.hakonson@bertrandvikings.org		
BERTRAND PUBLIC SCHOOLS	69-0054-000	COORDINATOR	0.34			
LOOMIS PUBLIC SCHOOLS	69-0055-000	COORDINATOR	0.33			
HALE, JOANNA	joanna.hale@ops.org		MASTERS DEGREE PLUS HOURS	Total: 16		
OMAHA PUBLIC SCHOOLS		Y	System: 12	144,975	2,851	21,157
BEVERIDGE MAGNET MIDDLE SCHOOL	28-0001-019	PRINCIPAL	1.00	joanna.hale@ops.org		
Hall, Rachel	rhall@kpschools.org		MASTERS DEGREE PLUS HOURS	Total: 30		
KEYA PAHA COUNTY SCHOOLS		Y	System: 2	80,850	0	36,160
KEYA PAHA COUNTY HIGH SCHOOL	52-0100-001	PRINCIPAL	0.60	rhall@kpschools.org		
SPRING VIEW ELEMENTARY SCHOOL	52-0100-004	PRINCIPAL	0.40			

Name	Email Address	Education Attained	Total Exp			
Controlling District		Contracted	System Exp	Salary	Add Comp	Benefits
Assigned Location	Agency ID	Position	FTE	Email Address		
HALL, SARAH	sarah.hall@ralstonschools.org	MASTERS DEGREE	Total: 7			
RALSTON PUBLIC SCHOOLS		Y	System: 4	58,887	6,143	21,416
RALSTON HIGH SCHOOL	28-0054-001	SUPERVISOR/DIRECTOR	1.00	sarah.hall@ralstonschools.org		
Hall-Schmeckpeper, Shannon	shannon.hallschmeckpeper@sewardschools.org	SPECIALIST (EDS)	Total: 25			
SEWARD PUBLIC SCHOOLS		Y	System: 4	109,865	0	47,002
SEWARD PUBLIC SCHOOLS	80-0009-000	SPECIAL EDUCATION ADMINISTRATOR/DIRECTOR	0.95	shannon.hallschmeckpeper@sewardschools.org		
SEWARD PUBLIC SCHOOLS	80-0009-000	PROGRAM SUPERVISOR/DIRECTOR	0.05			
Halley, Michael	mhalley@vcsbadger.net	MASTERS DEGREE PLUS HOURS	Total: 33			
VALENTINE COMMUNITY SCHOOLS		Y	System: 5	161,710	0	47,804
VALENTINE COMMUNITY SCHOOLS	16-0006-000	SUPERINTENDENT	1.00	mhalley@vcsbadger.net		
Halvorsen, Todd	thalvorsen@pcsd.org	MASTERS DEGREE	Total: 37			
PLATTSMOUTH COMMUNITY SCHOOLS		Y	System: 17	124,562	0	43,861
PLATTSMOUTH HIGH SCHOOL	13-0001-001	PRINCIPAL	1.00	thalvorsen@pcsd.org		
Ham, Jeremy	Jeremy.Ham@dusters.org	MASTERS DEGREE PLUS HOURS	Total: 22			
HOLDREGE PUBLIC SCHOOLS		Y	System: 12	121,275	0	49,200
HOLDREGE HIGH SCHOOL	69-0044-001	PRINCIPAL	1.00	Jeremy.Ham@dusters.org		
HAMPL, BRITNEY	bhampl@esu1.org	BACHELORS DEGREE PLUS HOURS	Total: 4			
EDUCATIONAL SERVICE UNIT 01		Y	System: 4	101,610	0	28,143
EDUCATIONAL SERVICE UNIT 01	00-0001-000	BUSINESS MANAGER	1.00	bhampl@esu1.org		
HANEL, DIANE	diane.hanel@lccschool.org	MASTERS DEGREE	Total: 32			
LAUREL-CONCORD-COLERIDGE SCHOOL		Y	System: 2	88,280	0	43,244
LAUREL-CONCORD-COLERIDGE HIGH SCHOOL	14-0054-001	PRINCIPAL	1.00	diane.hanel@lccschool.org		

Name	Email Address	Education Attained	Total Exp			
Controlling District		Contracted	System Exp	Salary	Add Comp	Benefits
Assigned Location	Agency ID	Position	FTE	Email Address		
Haney, Joseph	joe.haney@esu9.us	MASTERS DEGREE PLUS HOURS	Total: 24			
EDUCATIONAL SERVICE UNIT 09		Y	System: 9	115,076	0	49,950
EDUCATIONAL SERVICE UNIT 09	00-0009-000	SPECIAL EDUCATION ADMINISTRATOR/DIRECTOR	0.79	joe.haney@esu9.us		
EDUCATIONAL SERVICE UNIT 09	00-0009-000	COORDINATOR	0.17			
KENESAW SECONDARY SCHOOL	01-0003-001	PROGRAM CONSULTANT/COORDINATOR	0.02			
KENESAW ELEMENTARY SCHOOL	01-0003-002	PROGRAM CONSULTANT/COORDINATOR	0.02			
HANKE, HOLEE	hhanke@centralcityps.org	MASTERS DEGREE PLUS HOURS	Total: 28			
CENTRAL CITY PUBLIC SCHOOLS		Y	System: 10	122,181	782	41,652
CENTRAL CITY HIGH SCHOOL	61-0004-001	PRINCIPAL	0.75	hhanke@centralcityps.org		
CENTRAL CITY MIDDLE SCHOOL	61-0004-002	PRINCIPAL	0.25			
Hanks, Eugene	eugene.hanks@cpsrams.org	SPECIALIST (EDS)	Total: 28			
CRAWFORD PUBLIC SCHOOLS		Y	System: 5	133,000	3,900	29,385
CRAWFORD PUBLIC SCHOOLS	23-0071-000	SUPERINTENDENT	1.00	eugene.hanks@cpsrams.org		
Hanks, Kristy	khanks@gubn.org	BACHELORS DEGREE	Total: 8			
HEMINGFORD PUBLIC SCHOOLS		N	System: 3			
HEMINGFORD PUBLIC SCHOOLS	07-0010-000	BUSINESS MANAGER	1.00	khanks@gubn.org		
HANLON, JAMES	jrhanlon@mpsomaha.org	MASTERS DEGREE PLUS HOURS	Total: 24			
MILLARD PUBLIC SCHOOLS		Y	System: 24	123,025	5,536	48,059
ACKERMAN ELEMENTARY SCHOOL	28-0017-024	PRINCIPAL	1.00	jrhanlon@mpsomaha.org		
Hanna , Jeana	jeana.hanna@stapletonschools.org	ASSOCIATE DEGREE	Total: 42			
STAPLETON PUBLIC SCHOOLS		N	System: 42			
STAPLETON HIGH SCHOOL	57-0501-001	BUSINESS MANAGER	0.88	jeana.hanna@stapletonschools.org		

Name	Email Address	Education Attained	Total Exp			
Controlling District		Contracted	System Exp	Salary	Add Comp	Benefits
Assigned Location	Agency ID	Position	FTE	Email Address		
Hans, Paul	paul.hans@wynotpublicschools.org	MASTERS DEGREE PLUS HOURS	Total: 36			
WYNOT PUBLIC SCHOOLS		Y	System: 4	142,500	750	29,661
WYNOT PUBLIC SCHOOLS	14-0101-000	SUPERINTENDENT	0.75	paul.hans@wynotpublicschools.org		
WYNOT HIGH SCHOOL	14-0101-001	PRINCIPAL	0.25			
Hansen , Deanna	dehanse1@penderschools.org	BACHELORS DEGREE	Total: 13			
PENDER PUBLIC SCHOOLS		N	System: 13			
PENDER PUBLIC SCHOOLS	87-0001-000	BUSINESS MANAGER	1.00	dehanse1@penderschools.org		
Hansen , Jena	jena.hansen@cvsstorm.com	MASTERS DEGREE	Total: 8			
CREEK VALLEY SCHOOLS		N	System: 5			
CREEK VALLEY SCHOOLS	25-0025-000	BUSINESS MANAGER	1.00	jena.hansen@cvsstorm.com		
Hansen, Ben	ben.hansen@cbwildcats.org	MASTERS DEGREE PLUS HOURS	Total: 14			
CEDAR BLUFFS PUBLIC SCHOOLS		Y	System: 8	106,000	0	46,641
CEDAR BLUFFS PUBLIC SCHOOLS	78-0107-000	SUPERVISOR/DIRECTOR	1.00	ben.hansen@cbwildcats.org		
HANSEN, HILARY	hilary.hansen@ops.org	MASTERS DEGREE PLUS HOURS	Total: 18			
OMAHA PUBLIC SCHOOLS		Y	System: 18	96,526	3,801	16,085
INTEGRATED LEARNING PROGRAM AT SARATOGA	28-0001-324	ASSISTANT PRINCIPAL	1.00	hilary.hansen@ops.org		
Hansen, Matthew	mhansen4@lps.org	MASTERS DEGREE PLUS HOURS	Total: 17			
LINCOLN PUBLIC SCHOOLS		Y	System: 17	64,563	15,000	23,449
STANDING BEAR HIGH SCHOOL	55-0001-090	COORDINATOR	1.00	mhansen4@lps.org		
Hansen, Sarah	shansen@esu1.org	MASTERS DEGREE PLUS HOURS	Total: 13			
EDUCATIONAL SERVICE UNIT 01		Y	System: 13	114,000	0	20,135
EDUCATIONAL SERVICE UNIT 01	00-0001-000	SUPERVISOR/DIRECTOR	0.83	shansen@esu1.org		
EDUCATIONAL SERVICE UNIT 01	00-0001-000	PROGRAM CONSULTANT/COORDINATOR	0.11			

Name	Email Address	Education Attained	Total Exp			
Controlling District		Contracted	System Exp	Salary	Add Comp	Benefits
Assigned Location	Agency ID	Position	FTE	Email Address		
EDUCATIONAL SERVICE UNIT 01	00-0001-000	PROGRAM SUPERVISOR/DIRECTOR	0.06			
Hansmeyer, Wes	wes.hansmeyer@nsdtitans.org	MASTERS DEGREE PLUS HOURS	Total: 29			
NORRIS SCHOOL DIST 160		Y	System: 21	78,997	17,977	43,776
NORRIS HIGH SCHOOL	55-0160-001	TEACHER	0.70	wes.hansmeyer@nsdtitans.org		
NORRIS HIGH SCHOOL	55-0160-001	ACTIVITIES/ATHLETIC DIRECTOR	0.05			
NORRIS MIDDLE SCHOOL	55-0160-002	TEACHER	0.25			
Hanson, James	bryon.hanson@rcentral.org	MASTERS DEGREE	Total: 6			
RAYMOND CENTRAL PUBLIC SCHOOLS		Y	System: 1	155,000	4,000	18,217
RAYMOND CENTRAL PUBLIC SCHOOLS	55-0161-000	SUPERINTENDENT	1.00	bryon.hanson@rcentral.org		
Hanson, John	jhanson@esu15.org	SPECIALIST (EDS)	Total: 22			
EDUCATIONAL SERVICE UNIT 15		Y	System: 16	61,417	0	21,222
EDUCATIONAL SERVICE UNIT 15	00-0015-000	PROGRAM SUPERVISOR/DIRECTOR	0.40	jhanson@esu15.org		
MC COOK PUBLIC SCHOOLS		Y	System: 15	86,005	600	30,985
MC COOK PUBLIC SCHOOLS	73-0017-000	SPECIAL EDUCATION ADMINISTRATOR/DIRECTOR	0.60			
Hanzel, Kandee	kandeeehanzel@humphrey.esu7.org	BACHELORS DEGREE	Total: 23			
HUMPHREY PUBLIC SCHOOLS		Y	System: 23	52,800	12,800	39,741
HUMPHREY PUBLIC SCHOOLS	71-0067-000	ACTIVITIES/ATHLETIC DIRECTOR	0.15	kandeeehanzel@humphrey.esu7.org		
HUMPHREY JR-SR HIGH SCHOOL	71-0067-001	TEACHER	0.43			
HUMPHREY ELEMENTARY SCHOOL	71-0067-002	TEACHER	0.42			
Hanzlik, Robert	rhanzlik@stuartbroncos.org	SPECIALIST (EDS)	Total: 37			
STUART PUBLIC SCHOOLS		Y	System: 30	154,500	1,356	27,338
STUART PUBLIC SCHOOLS	45-0044-000	SUPERINTENDENT	0.38	rhanzlik@stuartbroncos.org		
STUART HIGH SCHOOL	45-0044-001	TEACHER	0.12			
STUART ELEMENTARY SCHOOL	45-0044-002	PRINCIPAL	0.50			

Name	Email Address	Education Attained	Total Exp			
Controlling District		Contracted	System Exp	Salary	Add Comp	Benefits
Assigned Location	Agency ID	Position	FTE	Email Address		
HARBISON, HEATHER	heather.harbison@ops.org	MASTERS DEGREE	Total: 30			
OMAHA PUBLIC SCHOOLS		Y	System: 30	153,483	6,400	22,343
SHERMAN ELEMENTARY SCHOOL	28-0001-173	PRINCIPAL	1.00	heather.harbison@ops.org		
Harden, Virgil	vharden@gips.org	MASTERS DEGREE	Total: 33			
GRAND ISLAND PUBLIC SCHOOLS		Y	System: 24	180,000	0	2,948
GRAND ISLAND PUBLIC SCHOOLS	40-0002-000	BUSINESS MANAGER	1.00	vharden@gips.org		
Harder, Julie	jharder@lps.org	MASTERS DEGREE	Total: 29			
LINCOLN PUBLIC SCHOOLS		Y	System: 29	72,881	15,250	23,748
LINCOLN EAST HIGH SCHOOL	55-0001-009	COORDINATOR	1.00	jharder@lps.org		
Harder, Susan	susan.harder@nebraska.gov	MASTERS DEGREE PLUS HOURS	Total: 32			
NCYF COMMUNITY HIGH SCHOOL		N	System: 16			
NCYF COMMUNITY HIGH SCHOOL	28-0602-001	PRINCIPAL	0.85	susan.harder@nebraska.gov		
NCYF COMMUNITY HIGH SCHOOL	28-0602-001	TEACHER	0.13			
HARDING, MEGAN	mharding@esu3.org	MASTERS DEGREE	Total: 17			
EDUCATIONAL SERVICE UNIT 03		Y	System: 1	100,000	0	27,541
EDUCATIONAL SERVICE UNIT 03	00-0003-000	COORDINATOR	1.00	mharding@esu3.org		
Hardy, Stacie	shardy@unpsk-12.org	SPECIALIST (EDS)	Total: 22			
UMO N HO N NATION PUBLIC SCHS		Y	System: 14	171,359	0	50,598
UMO N HO N NATION PUBLIC SCHS	87-0016-000	SUPERINTENDENT	1.00	shardy@unpsk-12.org		
Harkins-Mehsling, Anita	alhmehsling@archomaha.org	HIGH SCHOOL DIPLOMA/GED	Total: 0			
CEDAR CATHOLIC HIGH SCHOOL		N	System: 3			
CEDAR CATHOLIC HIGH SCHOOL	14-0702-000	ASSISTANT SUPERINTENDENT	0.01	alhmehsling@archomaha.org		
CHRIST THE KING CATHOLIC SCH		N	System: 2			
CHRIST THE KING CATHOLIC SCH	28-0712-000	ASSISTANT SUPERINTENDENT	0.01			

Name	Email Address	Education Attained	Total Exp	System Exp	Salary	Add Comp	Benefits
Controlling District	Assigned Location	Agency ID	Contracted Position	FTE	Email Address		
DANIEL J GROSS CATHOLIC HIGH			N				System: 2
DANIEL J GROSS CATHOLIC HIGH	77-0703-000		ASSISTANT SUPERINTENDENT	0.01			
DUCHESNE ACADEMY			N				System: 2
DUCHESNE ACADEMY	28-0716-000		ASSISTANT SUPERINTENDENT	0.01			
EAST AND WEST CATHOLIC ELEMENTARY SCH			N				System: 2
EAST AND WEST CATHOLIC ELEMENTARY SCH	14-0704-000		ASSISTANT SUPERINTENDENT	0.01			
GUARDIAN ANGELS CENTRAL CATHOLIC SCHOOLS			N				System: 2
GUARDIAN ANGELS CENTRAL CATHOLIC SCHOOLS	20-0710-000		SUPERINTENDENT	0.01			
HOLY CROSS CATHOLIC SCHOOL			N				System: 2
HOLY CROSS CATHOLIC SCHOOL	28-0720-000		ASSISTANT SUPERINTENDENT	0.01			
HOLY FAMILY SCHOOLS			N				System: 2
HOLY FAMILY SCHOOLS	71-0706-000		ASSISTANT SUPERINTENDENT	0.01			
HOWELLS COMMUNITY CATHOLIC SCHOOL			N				System: 0
HOWELLS COMMUNITY CATHOLIC SCHOOL	19-0704-000		ASSISTANT SUPERINTENDENT	0.01			
MADONNA SCHOOL			N				System: 2
MADONNA SCHOOL	28-0725-001		PRINCIPAL	0.01			
MERCY HIGH SCHOOL			N				System: 2
MERCY HIGH SCHOOL	28-0730-000		ASSISTANT SUPERINTENDENT	0.01			
NORFOLK CATHOLIC SCHOOLS			N				System: 2
NORFOLK CATHOLIC SCHOOLS	59-0704-000		ACTIVITIES/ATHLETIC DIRECTOR	0.01			
SACRED HEART ELEMENTARY SCHOOL			N				System: 2
SACRED HEART ELEMENTARY SCHOOL	28-0741-000		ASSISTANT SUPERINTENDENT	0.01			
SKUTT CATHOLIC HIGH SCHOOL			N				System: 2
SKUTT CATHOLIC HIGH SCHOOL	28-0749-000		ASSISTANT SUPERINTENDENT	0.01			
ST ANTHONY ELEMENTARY SCHOOL			N				System: 2
ST ANTHONY ELEMENTARY SCHOOL	71-0702-000		ASSISTANT SUPERINTENDENT	0.01			
ST AUGUSTINE ELEMENTARY SCHOOL			N				System: 2
ST AUGUSTINE ELEMENTARY SCHOOL	87-0701-000		ASSISTANT SUPERINTENDENT	0.01			

Name	Email Address	Education Attained	Total Exp	System Exp	Salary	Add Comp	Benefits
Controlling District	Assigned Location	Agency ID	Contracted Position	FTE	Email Address		
	ST BERNADETTE ELEMENTARY SCH		N				System: 2
	ST BERNADETTE ELEMENTARY SCH	77-0702-000	ASSISTANT SUPERINTENDENT	0.01			
	ST BERNARD ELEMENTARY SCHOOL		N				System: 2
	ST BERNARD ELEMENTARY SCHOOL	28-0746-000	ASSISTANT SUPERINTENDENT	0.01			
	ST CECILIA CATHEDRAL SCHOOL		N				System: 3
	ST CECILIA CATHEDRAL SCHOOL	28-0748-000	ASSISTANT SUPERINTENDENT	0.01			
	ST COLUMBKILLE ELEMENTARY SCH		N				System: 2
	ST COLUMBKILLE ELEMENTARY SCH	77-0705-000	ASSISTANT SUPERINTENDENT	0.01			
	ST FRANCIS SCHOOLS		N				System: 2
	ST FRANCIS SCHOOLS	71-0708-000	ASSISTANT SUPERINTENDENT	0.01			
	ST GERALD ELEMENTARY SCHOOL		N				System: 2
	ST GERALD ELEMENTARY SCHOOL	28-0751-000	ASSISTANT SUPERINTENDENT	0.01			
	ST ISIDORE ELEMENTARY SCHOOL		N				System: 2
	ST ISIDORE ELEMENTARY SCHOOL	71-0704-000	ASSISTANT SUPERINTENDENT	0.01			
	ST JAMES-SETON ELEMENTARY SCH		N				System: 2
	ST JAMES-SETON ELEMENTARY SCH	28-0752-000	ASSISTANT SUPERINTENDENT	0.01			
	ST JOSEPH'S ELEMENTARY SCHOOL		N				System: 2
	ST JOSEPH'S ELEMENTARY SCHOOL	45-0703-000	ASSISTANT SUPERINTENDENT	0.01			
	ST JOSEPH'S ELEMENTARY SCHOOL	45-0703-001	PRINCIPAL	0.01			
	ST LUDGER ELEMENTARY SCHOOL		N				System: 2
	ST LUDGER ELEMENTARY SCHOOL	54-0701-001	PRINCIPAL	0.01			
	ST MARY ELEMENTARY SCHOOL		N				System: 2
	ST MARY ELEMENTARY SCHOOL	70-0705-000	ASSISTANT SUPERINTENDENT	0.01			
	ST MARY ELEMENTARY SCHOOL		N				System: 2
	ST MARY ELEMENTARY SCHOOL	77-0701-000	ASSISTANT SUPERINTENDENT	0.01			
	ST MARY'S CATHOLIC SCHOOL		N				System: 2
	ST MARY'S CATHOLIC SCHOOL	90-0702-000	ASSISTANT SUPERINTENDENT	0.01			
	ST MATTHEW THE EVANGELIST SCH		N				System: 2
	ST MATTHEW THE EVANGELIST SCH	77-0706-000	ASSISTANT SUPERINTENDENT	0.01			
	ST MICHAEL ELEMENTARY SCHOOL		N				System: 2
	ST MICHAEL ELEMENTARY SCHOOL	22-0701-000	ASSISTANT SUPERINTENDENT	0.01			

Name	Email Address	Education Attained	Total Exp	System Exp	Salary	Add Comp	Benefits
Controlling District	Assigned Location	Agency ID	Contracted Position	FTE	Email Address		
	ST PATRICK'S CATHOLIC SCHOOL		N		System: 2		
	ST PATRICK'S CATHOLIC SCHOOL	28-0723-000	ASSISTANT SUPERINTENDENT	0.01			
	ST PHILIP NERI ELEM SCHOOL		N		System: 2		
	ST PHILIP NERI ELEM SCHOOL	28-0760-000	ASSISTANT SUPERINTENDENT	0.01			
	ST ROBERT BELLARMINE ELEM		N		System: 2		
	ST ROBERT BELLARMINE ELEM	28-0763-000	ASSISTANT SUPERINTENDENT	0.01			
	ST STEPHEN THE MARTYR SCHOOL		N		System: 2		
	ST STEPHEN THE MARTYR SCHOOL	28-0708-000	ASSISTANT SUPERINTENDENT	0.01			
	ST THOMAS MORE ELEM SCHOOL		N		System: 2		
	ST THOMAS MORE ELEM SCHOOL	28-0765-000	ASSISTANT SUPERINTENDENT	0.01			
	ST WENCESLAUS ELEM SCHOOL		N		System: 2		
	ST WENCESLAUS ELEM SCHOOL	27-0704-000	ASSISTANT SUPERINTENDENT	0.01			
	ST WENCESLAUS SCHOOL		N		System: 2		
	ST WENCESLAUS SCHOOL	28-0791-000	ASSISTANT SUPERINTENDENT	0.01			
	ST. BONAVENTURE ELEMENTARY SCHOOL		N		System: 2		
	ST. BONAVENTURE ELEMENTARY SCHOOL	71-0703-000	ASSISTANT SUPERINTENDENT	0.01			
	STS PETER & PAUL ELEM SCHOOL		N		System: 2		
	STS PETER & PAUL ELEM SCHOOL	28-0759-000	ASSISTANT SUPERINTENDENT	0.01			
Harlan, Adavia	aharlan@winnebagok12.org		BACHELORS DEGREE		Total: 6		
WINNEBAGO PUBLIC SCHOOLS DISTRICT					System: 6 72,583 12,097 23,569		
17	WINNEBAGO PUBLIC SCHOOLS DISTRICT	87-0017-000	BUSINESS MANAGER	1.00	aharlan@winnebagok12.org		
17							
HARLEY, ANNE	anne.harley@ralstonschools.org		SPECIALIST (EDS)		Total: 36		
RALSTON PUBLIC SCHOOLS					System: 1 157,675 0 38,228		
	RALSTON PUBLIC SCHOOLS	28-0054-000	ASSISTANT SUPERINTENDENT	1.00	anne.harley@ralstonschools.org		

Name	Email Address	Education Attained	Total Exp			
Controlling District		Contracted	System Exp	Salary	Add Comp	Benefits
Assigned Location	Agency ID	Position	FTE	Email Address		
HARR, JENNIFER	Harr.Jennifer@westside66.net	MASTERS DEGREE	Total: 27			
WESTSIDE COMMUNITY SCHOOLS		Y	System: 21	127,897	0	51,449
CARL A SWANSON ELEMENTARY SCHOOL	28-0066-003	PRINCIPAL	1.00	Harr.Jennifer@westside66.net		
HARRAHILL, LINDSEY	lmharrahill@mpsomaha.org	MASTERS DEGREE PLUS HOURS	Total: 14			
MILLARD PUBLIC SCHOOLS		Y	System: 14	115,168	2,303	46,116
UPCHURCH ELEMENTARY	28-0017-040	PRINCIPAL	1.00	lmharrahill@mpsomaha.org		
Harrell , William	bill.harrell@brownell.edu	MASTERS DEGREE PLUS HOURS	Total: 32			
BROWNELL TALBOT SCHOOLS		N	System: 18			
BROWNELL TALBOT MIDDLE SCHOOL	28-0706-002	PRINCIPAL	1.00	bill.harrell@brownell.edu		
Harrifeld, Marcy	marcy.harrifeld@creteschools.org	MASTERS DEGREE	Total: 27			
CRETE PUBLIC SCHOOLS		Y	System: 5	97,234	0	41,863
CRETE HIGH SCHOOL	76-0002-001	ASSISTANT PRINCIPAL	0.90	marcy.harrifeld@creteschools.org		
CRETE SUCCESS ACADEMY	76-0002-009	ASSISTANT PRINCIPAL	0.10			
Harrill, Brent	brent.harrill@fpsmail.org	MASTERS DEGREE PLUS HOURS	Total: 19			
FREMONT PUBLIC SCHOOLS		Y	System: 11	141,791	20,418	24,368
JOHNSON CROSSING ACADEMIC CENTER (5-6)	27-0001-019	PRINCIPAL	1.00	brent.harrill@fpsmail.org		
Harrington, Scott	scott.harrington@adams-central.org	MASTERS DEGREE PLUS HOURS	Total: 18			
ADAMS CENTRAL PUBLIC SCHOOLS		Y	System: 5	131,183	0	51,330
ADAMS CENTRAL JR-SR HIGH SCH	01-0090-001	PRINCIPAL	1.00	scott.harrington@adams-central.org		
Harris, Drew	drew.harris@esu9.us	MASTERS DEGREE PLUS HOURS	Total: 40			
EDUCATIONAL SERVICE UNIT 09		Y	System: 6	187,200	0	62,333
EDUCATIONAL SERVICE UNIT 09	00-0009-000	CHIEF ADMINISTRATOR	1.00	drew.harris@esu9.us		

Name	Email Address	Education Attained	Total Exp			
Controlling District		Contracted	System Exp	Salary	Add Comp	Benefits
Assigned Location	Agency ID	Position	FTE	Email Address		
Harris, Jason	harrisj@discoverers.org			Total: 22		
COLUMBUS PUBLIC SCHOOLS		Y	System: 15	169,337	2,870	426
COLUMBUS PUBLIC SCHOOLS	71-0001-000	SPECIAL EDUCATION ADMINISTRATOR/DIRECTOR	1.00	harrisj@discoverers.org		
HART, KERI	keri.hart@lccschool.org			Total: 8		
LAUREL-CONCORD-COLERIDGE SCHOOL		Y	System: 2	88,280	0	43,244
LAUREL-CONCORD-COLERIDGE ELEMENTARY SCHOOL	14-0054-002	PRINCIPAL	1.00	keri.hart@lccschool.org		
Hart, Michael	hart.mic@districtor1.net			Total: 38		
PALMYRA DISTRICT O R 1		Y	System: 5	154,440	0	60,000
PALMYRA DISTRICT O R 1	66-0501-000	SUPERINTENDENT	1.00	hart.mic@districtor1.net		
Hartman, Cory	cory.hartman@milfordps.org			Total: 23		
MILFORD PUBLIC SCHOOLS		Y	System: 23	123,600	0	21,853
MILFORD ELEMENTARY SCHOOL	80-0005-002	PRINCIPAL	1.00	cory.hartman@milfordps.org		
Harvey, Christina	charvey@pcsd.org			Total: 21		
PLATTSMOUTH COMMUNITY SCHOOLS		Y	System: 11	85,933	0	43,955
PLATTSMOUTH HIGH SCHOOL	13-0001-001	ASSISTANT PRINCIPAL	1.00	charvey@pcsd.org		
Haschke , Jonathan	Fr.Jonathan-Haschke@cdolinc.net			Total: 16		
LOURDES CENTRAL CATHOLIC		N	System: 7			
LOURDES CENTRAL CATHOLIC HIGH SCHOOL	66-0701-001	PRINCIPAL	0.50	Fr.Jonathan-Haschke@cdolinc.net		
LOURDES CENTRAL CATHOLIC MIDDLE SCHOOL	66-0701-004	PRINCIPAL	0.50			
HASTINGS, PAIGE	PAIGEHASTINGS@NPSNE.ORG			Total: 4		
NORFOLK PUBLIC SCHOOLS		Y	System: 4	107,907	0	40,893
GRANT ELEMENTARY SCHOOL	59-0002-003	PRINCIPAL	1.00	PAIGEHASTINGS@NPSNE.ORG		

Name	Email Address	Education Attained	Total Exp			
Controlling District		Contracted	System Exp	Salary	Add Comp	Benefits
Assigned Location	Agency ID	Position	FTE	Email Address		
Hasty, Melissa	melissa.hasty@spscne.org	MASTERS DEGREE	Total: 30			
SPRINGFIELD PLATTEVIEW COMMUNITY SCHOOLS		Y	System: 17	115,500	0	48,883
WESTMONT ELEMENTARY SCHOOL	77-0046-004	PRINCIPAL	1.00	melissa.hasty@spscne.org		
Hasty, Richard	rhasty@pcsd.org	DOCTORATE	Total: 28			
PLATTSMOUTH COMMUNITY SCHOOLS		Y	System: 20	190,352	0	44,921
PLATTSMOUTH COMMUNITY SCHOOLS	13-0001-000	SUPERINTENDENT	1.00	rhasty@pcsd.org		
Hatch, Daren	daren.hatch@elwoodpirates.org	SPECIALIST (EDS)	Total: 31			
ELWOOD PUBLIC SCHOOLS		Y	System: 10	145,000	0	48,188
ELWOOD PUBLIC SCHOOLS	37-0030-000	SUPERINTENDENT	1.00	daren.hatch@elwoodpirates.org		
Hatch, Kate	khatch@esu11.org	MASTERS DEGREE PLUS HOURS	Total: 33			
EDUCATIONAL SERVICE UNIT 11		Y	System: 17	135,132	0	46,159
EDUCATIONAL SERVICE UNIT 11	00-0011-000	STAFF DEVELOPMENT DIRECTOR	1.00	khatch@esu11.org		
Hauser, John	JOHN.HAUSER@HPSTIGERS.ORG	MASTERS DEGREE PLUS HOURS	Total: 31			
HASTINGS PUBLIC SCHOOLS		Y	System: 3	157,724	0	27,647
HAWTHORNE ELEMENTARY SCHOOL	01-0018-004	SUPERVISOR/DIRECTOR	1.00	JOHN.HAUSER@HPSTIGERS.ORG		
HAUSMANN, ANGELA	AngieHausmann@npsne.org	MASTERS DEGREE PLUS HOURS	Total: 25			
NORFOLK PUBLIC SCHOOLS		Y	System: 24	120,867	0	44,431
LINCOLN ELEMENTARY SCHOOL	59-0002-005	PRINCIPAL	1.00	AngieHausmann@npsne.org		
Hausmann, Robert	hausmannr@discoverers.org	MASTERS DEGREE	Total: 32			
COLUMBUS PUBLIC SCHOOLS		Y	System: 24	156,293	1,550	393
NORTH PARK ELEMENTARY	71-0001-006	PRINCIPAL	1.00	hausmannr@discoverers.org		

Name	Email Address	Education Attained	Total Exp			
Controlling District		Contracted	System Exp	Salary	Add Comp	Benefits
Assigned Location	Agency ID	Position	FTE	Email Address		
Hausmann, Teresa	hausmannt@discoverers.org	MASTERS DEGREE PLUS HOURS	Total: 29			
COLUMBUS PUBLIC SCHOOLS		Y	System: 24	164,737	2,870	416
COLUMBUS PUBLIC SCHOOLS	71-0001-000	SUPERVISOR/DIRECTOR	1.00	hausmannt@discoverers.org		
Hauxwell, Troy	thauxwell@chasecountyschools.org	BACHELORS DEGREE PLUS HOURS	Total: 27			
CHASE COUNTY SCHOOLS		Y	System: 13	82,689	10,360	40,476
CHASE COUNTY HIGH SCHOOL	15-0010-001	ACTIVITIES/ATHLETIC DIRECTOR	1.00	thauxwell@chasecountyschools.org		
Havelka, Andrew	andrew.havelka@freemanschools.net	DOCTORATE	Total: 6			
FREEMAN PUBLIC SCHOOLS		Y	System: 6	150,833	0	53,708
FREEMAN PUBLIC SCHOOLS	34-0034-000	SUPERINTENDENT	1.00	andrew.havelka@freemanschools.net		
HAVLOVIC, DELAYNE	delayne.havlovic@ops.org	DOCTORATE	Total: 26			
OMAHA PUBLIC SCHOOLS		Y	System: 26	133,801	10,902	20,850
OMAHA PUBLIC SCHOOLS	28-0001-000	COORDINATOR	1.00	delayne.havlovic@ops.org		
Havranek, Cody	codhavranek@westholt.org	MASTERS DEGREE PLUS HOURS	Total: 17			
WEST HOLT PUBLIC SCHOOLS		Y	System: 4	108,600	172	24,088
WEST HOLT HIGH SCHOOL	45-0239-001	PRINCIPAL	1.00	codhavranek@westholt.org		
Hawk, Travis	TravisHawk@hyannislonghorns.org	SPECIALIST (EDS)	Total: 27			
HYANNIS AREA SCHOOLS		Y	System: 6	126,000	6,300	18,000
HYANNIS AREA SCHOOLS	38-0011-000	SUPERINTENDENT	0.50	TravisHawk@hyannislonghorns.org		
HYANNIS HIGH SCHOOL	38-0011-001	PRINCIPAL	0.50			
HAWKINS, MARK	mwhawkin@mpsomaha.org	MASTERS DEGREE PLUS HOURS	Total: 34			
MILLARD PUBLIC SCHOOLS		Y	System: 27	109,202	2,184	37,629
MILLARD WEST HIGH SCHOOL	28-0017-030	ASSISTANT PRINCIPAL	1.00	mwhawkin@mpsomaha.org		

Name	Email Address	Education Attained	Total Exp			
Controlling District		Contracted	System Exp	Salary	Add Comp	Benefits
Assigned Location	Agency ID	Position	FTE	Email Address		
Hawthorne, Sarah	sarhawthorne@kearneycats.com	MASTERS DEGREE PLUS HOURS	Total: 17			
KEARNEY PUBLIC SCHOOLS		Y	System: 11	91,160	0	17,039
BRYANT ELEMENTARY SCHOOL	10-0007-003	ASSISTANT PRINCIPAL	0.50	sarhawthorne@kearneycats.com		
EMERSON ELEMENTARY SCHOOL	10-0007-004	ASSISTANT PRINCIPAL	0.50			
Haynes, Amy	haynesa@discoverers.org	SPECIALIST (EDS)	Total: 28			
COLUMBUS PUBLIC SCHOOLS		Y	System: 25	151,687	1,550	383
COLUMBUS MIDDLE SCHOOL	71-0001-002	PRINCIPAL	1.00	haynesa@discoverers.org		
HAYNES, ANDREA	haynes.andrea@westside66.net	DOCTORATE	Total: 23			
WESTSIDE COMMUNITY SCHOOLS		Y	System: 4	195,254	0	62,579
WESTSIDE COMMUNITY SCHOOLS	28-0066-000	ASSISTANT SUPERINTENDENT	1.00	haynes.andrea@westside66.net		
HAYS, CODY	cody.hays@ops.org	MASTERS DEGREE	Total: 23			
OMAHA PUBLIC SCHOOLS		Y	System: 23	147,533	4,600	21,581
DODGE ELEMENTARY SCHOOL	28-0001-089	PRINCIPAL	1.00	cody.hays@ops.org		
Hayworth, Kelli	khayworth@epsne.org	BACHELORS DEGREE PLUS HOURS	Total: 9			
ELKHORN PUBLIC SCHOOLS		Y	System: 9	70,616	7,639	35,945
MANCHESTER ELEMENTARY SCHOOL	28-0010-009	ASSISTANT ADMINISTRATOR	0.50	khayworth@epsne.org		
SAGEWOOD ELEMENTARY SCHOOL	28-0010-016	ASSISTANT ADMINISTRATOR	0.50			
Head , Clinton	clint-head@cdolinc.net	MASTERS DEGREE	Total: 12			
HASTINGS CATHOLIC SCHOOLS		N	System: 5			
ST CECILIA HIGH SCHOOL	01-0702-001	ACTIVITIES/ATHLETIC DIRECTOR	0.50	clint-head@cdolinc.net		
ST CECILIA HIGH SCHOOL	01-0702-001	TEACHER	0.10			
ST CECILIA MIDDLE SCHOOL	01-0702-002	TEACHER	0.40			

Name	Email Address	Education Attained	Total Exp			
Controlling District		Contracted	System Exp	Salary	Add Comp	Benefits
Assigned Location	Agency ID	Position	FTE	Email Address		
Headed, Kristina	tina.hanzel@cbwildcats.org	MASTERS DEGREE	Total: 12			
CEDAR BLUFFS PUBLIC SCHOOLS		Y	System: 12	110,000	0	21,506
CEDAR BLUFFS HIGH SCHOOL	78-0107-001	PRINCIPAL	0.50	tina.hanzel@cbwildcats.org		
CEDAR BLUFFS MIDDLE SCHOOL	78-0107-003	PRINCIPAL	0.50			
Headley, Kyle	kheadle@lps.org	MASTERS DEGREE PLUS HOURS	Total: 12			
LINCOLN PUBLIC SCHOOLS		Y	System: 12	97,447	0	26,181
CULLER MIDDLE SCHOOL	55-0001-002	ASSISTANT PRINCIPAL	1.00	kheadle@lps.org		
Heath, Michelle	mheath@weepingwaterps.org	MASTERS DEGREE PLUS HOURS	Total: 26			
WEeping WATER PUBLIC SCHOOLS		Y	System: 25	84,500	2,340	26,873
WEeping WATER PUBLIC SCHOOLS	13-0022-000	ADMINISTRATIVE ACTIVITIES/ATHLETIC DIRECTOR	0.25	mheath@weepingwaterps.org		
WEeping WATER MIDDLE SCHOOL	13-0022-004	ASSISTANT PRINCIPAL	0.75			
HECKENLIVELY, JOHN	jheckenlively@gpsne.org	MASTERS DEGREE	Total: 28			
GRETNA PUBLIC SCHOOLS		Y	System: 23	136,667	0	34,327
GRETNA HIGH SCHOOL	77-0037-001	ASSISTANT PRINCIPAL	1.00	jheckenlively@gpsne.org		
Heckenlively, Timothy	theckenlively@fallscityps.org	SPECIALIST (EDS)	Total: 32			
FALLS CITY PUBLIC SCHOOLS		Y	System: 26	169,820	0	29,766
FALLS CITY PUBLIC SCHOOLS	74-0056-000	SUPERINTENDENT	1.00	theckenlively@fallscityps.org		
Heimann, Bill	bheimann@esu1.org	DOCTORATE	Total: 31			
EDUCATIONAL SERVICE UNIT 01		Y	System: 8	203,875	2,500	64,694
EDUCATIONAL SERVICE UNIT 01	00-0001-000	CHIEF ADMINISTRATOR	1.00	bheimann@esu1.org		
Heimes, Heather	heatherheimes@wausaschools.org	MASTERS DEGREE PLUS HOURS	Total: 11			
WAUSA PUBLIC SCHOOLS		Y	System: 1	80,000	1,968	24,942
WAUSA ELEMENTARY SCHOOL	54-0576-002	SPED TEACHER-FACILITATOR	0.50	heatherheimes@wausaschools.org		

Name	Email Address	Education Attained	Total Exp	System Exp	Salary	Add Comp	Benefits
Controlling District	Assigned Location	Agency ID	Contracted Position	FTE	Email Address		
WAUSA ELEMENTARY SCHOOL	54-0576-002	PRINCIPAL	0.50				
Heimes, Jeff	jheimes@bcpsne.info	SPECIALIST (EDS)	Total: 29				
BATTLE CREEK PUBLIC SCHOOLS		Y	System: 16	121,940	0	0	
BATTLE CREEK HIGH SCHOOL	59-0005-001	PRINCIPAL	1.00	jheimes@bcpsne.info			
Heineman, Erin	ERIN.HEINEMAN@SSCCARDS.ORG	BACHELORS DEGREE	Total: 7				
SO SIOUX CITY COMMUNITY SCHS		Y	System: 7	179,235	0	43,295	
SO SIOUX CITY COMMUNITY SCHS	22-0011-000	BUSINESS MANAGER	1.00	ERIN.HEINEMAN@SSCCARD S.ORG			
Heineman, Kathryn	Kate.Heineman@fpsmail.org	SPECIALIST (EDS)	Total: 33				
FREMONT PUBLIC SCHOOLS		Y	System: 20	175,569	29,327	57,757	
FREMONT PUBLIC SCHOOLS	27-0001-000	SUPERVISOR/DIRECTOR	1.00	Kate.Heineman@fpsmail.org			
Heiser, Megan	mheiser@lps.org	MASTERS DEGREE PLUS HOURS	Total: 14				
LINCOLN PUBLIC SCHOOLS		Y	System: 14	92,141	0	28,295	
MEADOW LANE ELEMENTARY SCHOOL	55-0001-031	ASSISTANT PRINCIPAL	1.00	mheiser@lps.org			
Heitz, Jason	jheitz@thtigers.org	MASTERS DEGREE PLUS HOURS	Total: 26				
TEKAMAH-HERMAN COMMUNITY SCHS		Y	System: 2	110,000	0	46,879	
HIGH SCHOOL AT TEKAMAH	11-0001-001	PRINCIPAL	1.00	jheitz@thtigers.org			
Hekrdle, Timothy	thekrdle@nebraskachristian.org	SPECIALIST (EDS)	Total: 22				
NEBRASKA CHRISTIAN SCHOOLS		N	System: 7				
NEBRASKA CHRISTIAN SCHOOLS	61-0701-000	SUPERINTENDENT	0.90	thekrdle@nebraskachristian.org			
NEBRASKA CHRISTIAN HIGH	61-0701-001	TEACHER	0.10				
Helberg, Dan	Dan.Helberg@bbps.org	MASTERS DEGREE PLUS HOURS	Total: 24				
BROKEN BOW PUBLIC SCHOOLS		Y	System: 4	105,000	0	20,067	
BROKEN BOW HIGH SCHOOL	21-0025-001	PRINCIPAL	0.50	Dan.Helberg@bbps.org			

Name	Email Address	Education Attained	Total Exp				
Controlling District		Contracted	System Exp	Salary	Add Comp	Benefits	
Assigned Location	Agency ID	Position	FTE	Email Address			
BROKEN BOW MIDDLE SCHOOL	21-0025-006	PRINCIPAL	0.50				
Heldt, Jason	jheldt@redcloudschool.us	MASTERS DEGREE	Total: 22				
RED CLOUD COMMUNITY SCHOOLS		Y	System: 22	95,307	0	0	
RED CLOUD HIGH SCHOOL	91-0002-001	PRINCIPAL	0.80	jheldt@redcloudschool.us			
RED CLOUD HIGH SCHOOL	91-0002-001	ADMINISTRATIVE ACTIVITIES/ATHLETIC DIRECTOR	0.20				
Helgoth, Breanne	bhelgoth@hpcstorm.org	MASTERS DEGREE PLUS HOURS	Total: 20				
HIGH PLAINS COMMUNITY SCHOOLS		Y	System: 13	97,000	0	44,933	
HIGH PLAINS COMMUNITY ELEMENTARY SCHOOL	72-0075-002	PRINCIPAL	1.00	bhelgoth@hpcstorm.org			
Heller, Laura	lheller@lps.org	MASTERS DEGREE PLUS HOURS	Total: 9				
LINCOLN PUBLIC SCHOOLS		Y	System: 8	58,993	15,000	20,112	
HUMANN ELEMENTARY SCHOOL	55-0001-050	COORDINATOR	1.00	lheller@lps.org			
Helzer, Nathan	nhelzer@gips.org	MASTERS DEGREE PLUS HOURS	Total: 19				
GRAND ISLAND PUBLIC SCHOOLS		Y	System: 10	105,651	0	2,095	
GRAND ISLAND SENIOR HIGH SCHOOL	40-0002-001	ASSISTANT PRINCIPAL	1.00	nhelzer@gips.org			
Hemenway, Amanda	ahemen@lps.org	MASTERS DEGREE PLUS HOURS	Total: 16				
LINCOLN PUBLIC SCHOOLS		Y	System: 16	111,670	0	25,356	
SPECIAL ED YANKEE HILL PROGRAM	55-0001-066	PRINCIPAL	1.00	ahemen@lps.org			
Hemmett, Lori	lhemmett@lps.org	MASTERS DEGREE PLUS HOURS	Total: 29				
LINCOLN PUBLIC SCHOOLS		Y	System: 23	104,016	0	17,909	
LINCOLN PUBLIC SCHOOLS	55-0001-000	SUPERVISOR/DIRECTOR	1.00	lhemmett@lps.org			
Hendrickson, Nancy	office.sp@riversideps.org	HIGH SCHOOL DIPLOMA/GED	Total: 48				
RIVERSIDE PUBLIC SCHOOLS		Y	System: 48	62,143	0	25,232	
RIVERSIDE PUBLIC SCHOOLS	06-0075-000	BUSINESS MANAGER	1.00	office.sp@riversideps.org			

Name	Email Address	Education Attained	Total Exp			
Controlling District		Contracted	System Exp	Salary	Add Comp	Benefits
Assigned Location	Agency ID	Position	FTE	Email Address		
Heneger, Kaela	kaela.heneger@spscne.org	DOCTORATE	Total: 21			
SPRINGFIELD PLATTEVIEW COMMUNITY SCHOOLS		Y	System: 10	97,093	0	45,582
SPRINGFIELD ELEMENTARY SCHOOL	77-0046-002	PRINCIPAL	1.00	kaela.heneger@spscne.org		
Hennerberg, Brandi	bhennerb@lps.org	DOCTORATE	Total: 25			
LINCOLN PUBLIC SCHOOLS		Y	System: 25	112,449	0	28,644
MORLEY ELEMENTARY SCHOOL	55-0001-030	PRINCIPAL	1.00	bhennerb@lps.org		
Hennings , Kristine	khennings@omahamarian.org	MASTERS DEGREE PLUS HOURS	Total: 25			
MARIAN HIGH SCHOOL		N	System: 6			
MARIAN HIGH SCHOOL	28-0726-001	ASSISTANT PRINCIPAL	1.00	khennings@omahamarian.org		
HERBERT, WILLIE	willie.herbert@ops.org	DOCTORATE	Total: 33			
OMAHA PUBLIC SCHOOLS		Y	System: 33	94,216	12,202	17,062
CATLIN MAGNET CENTER	28-0001-071	ASSISTANT ADMINISTRATOR	0.16	willie.herbert@ops.org		
CHANDLER VIEW ELEMENTARY SCHOOL	28-0001-075	ASSISTANT ADMINISTRATOR	0.12			
DODGE ELEMENTARY SCHOOL	28-0001-089	ASSISTANT ADMINISTRATOR	0.12			
DRUID HILL ELEMENTARY SCHOOL	28-0001-091	ASSISTANT ADMINISTRATOR	0.12			
JOSLYN ELEMENTARY SCHOOL	28-0001-123	ASSISTANT ADMINISTRATOR	0.12			
PINEWOOD ELEMENTARY SCHOOL	28-0001-155	ASSISTANT ADMINISTRATOR	0.12			
PONCA ELEMENTARY SCHOOL	28-0001-159	ASSISTANT ADMINISTRATOR	0.12			
KING ELEMENTARY SCHOOL	28-0001-205	ASSISTANT ADMINISTRATOR	0.12			
Herman, Tyler	tyler.herman@yorkdukes.org	MASTERS DEGREE	Total: 19			
YORK PUBLIC SCHOOLS		Y	System: 6	111,086	0	46,813
YORK HIGH SCHOOL	93-0012-001	ASSISTANT PRINCIPAL	1.00	tyler.herman@yorkdukes.org		

Name	Email Address	Education Attained	Total Exp				
Controlling District		Contracted	System Exp	Salary	Add Comp	Benefits	
Assigned Location	Agency ID	Position	FTE	Email Address			
Hermelbracht, Brian	hermelbracht@dcscouts.org	MASTERS DEGREE	Total: 18				
DAVID CITY PUBLIC SCHOOLS		Y	System: 15	89,500	0	30,041	
DAVID CITY PUBLIC SCHOOLS	12-0056-000	ADMINISTRATIVE ACTIVITIES/ATHLETIC DIRECTOR	1.00	hermelbracht@dcscouts.org			
HERNANDEZ, FABRICIO	fabricio.hernandez@ssccards.org	MASTERS DEGREE	Total: 1				
SO SIOUX CITY COMMUNITY SCHS		Y	System: 1	110,000	0	31,446	
SOUTH SIOUX HIGH SCHOOL	22-0011-001	ASSISTANT PRINCIPAL	1.00	fabricio.hernandez@ssccards.org			
Herrick, Kayla	kherrick@esu10.org	BACHELORS DEGREE	Total: 7				
EDUCATIONAL SERVICE UNIT 10		Y	System: 7	88,000	0	37,191	
EDUCATIONAL SERVICE UNIT 10	00-0010-000	BUSINESS MANAGER	1.00	kherrick@esu10.org			
Herrmann, Melissa	melherrmann@kearneycats.com	DOCTORATE	Total: 21				
KEARNEY PUBLIC SCHOOLS		Y	System: 14	173,155	0	34,577	
KEARNEY PUBLIC SCHOOLS	10-0007-000	SUPERVISOR/DIRECTOR	1.00	melherrmann@kearneycats.com			
Hershberger, Susan	shersh@lps.org	MASTERS DEGREE PLUS HOURS	Total: 13				
LINCOLN PUBLIC SCHOOLS		Y	System: 13	112,694	0	45,436	
LAKEVIEW ELEMENTARY SCHOOL	55-0001-029	PRINCIPAL	1.00	shersh@lps.org			
HERVERT, CHELSA	chelsa.hervert@ops.org	MASTERS DEGREE PLUS HOURS	Total: 23				
OMAHA PUBLIC SCHOOLS		Y	System: 23	96,526	4,251	16,158	
WALNUT HILL ELEMENTARY SCHOOL	28-0001-187	ASSISTANT PRINCIPAL	1.00	chelsa.hervert@ops.org			
Herzberg, Holly	hherzberg@hamptonhawks.us	SPECIALIST (EDS)	Total: 32				
HAMPTON PUBLIC SCHOOL		Y	System: 32	154,000	2,200	55,557	
HAMPTON PUBLIC SCHOOL	41-0091-000	SUPERINTENDENT	1.00	hherzberg@hamptonhawks.us			

Name	Email Address	Education Attained	Total Exp			
Controlling District		Contracted	System Exp	Salary	Add Comp	Benefits
Assigned Location	Agency ID	Position	FTE	Email Address		
Herzberg, Michael	mherzberg@ginorthwest.org	MASTERS DEGREE PLUS HOURS	Total: 35			
NORTHWEST PUBLIC SCHOOLS		Y	System: 14	114,530	0	28,233
ST LIBORY ELEMENTARY SCHOOL	40-0082-004	PRINCIPAL	1.00	mherzberg@ginorthwest.org		
HERZOG, DANIELLE	herzog.danielle@westside66.net	MASTERS DEGREE PLUS HOURS	Total: 2			
WESTSIDE COMMUNITY SCHOOLS		Y	System: 2	76,940	0	41,778
WESTSIDE COMMUNITY SCHOOLS	28-0066-000	COORDINATOR	1.00	herzog.danielle@westside66.net		
HESSER, JANELLE	janelle.hesser@ops.org	MASTERS DEGREE PLUS HOURS	Total: 20			
OMAHA PUBLIC SCHOOLS		Y	System: 20	115,780	3,201	18,321
OMAHA PUBLIC SCHOOLS	28-0001-000	SUPERVISOR/DIRECTOR	1.00	janelle.hesser@ops.org		
HESSER, KYLE	kyle.hesser@ops.org	MASTERS DEGREE PLUS HOURS	Total: 21			
OMAHA PUBLIC SCHOOLS		Y	System: 21	115,780	4,251	18,424
OMAHA PUBLIC SCHOOLS	28-0001-000	SUPERVISOR/DIRECTOR	1.00	kyle.hesser@ops.org		
Heusman, Brent	bheusman@sterlingpublicschools.com	BACHELORS DEGREE	Total: 8			
STERLING PUBLIC SCHOOLS		Y	System: 8	28,040	0	0
STERLING HIGH SCHOOL	49-0033-001	ACTIVITIES/ATHLETIC DIRECTOR	0.50	bheusman@sterlingpublicschools.com		
STERLING ELEMENTARY SCHOOL	49-0033-002	SUBSTITUTE TEACHER	0.00			
Hickman , Laura	lhickman@duchesneacademy.org	MASTERS DEGREE PLUS HOURS	Total: 34			
DUCHESNE ACADEMY		N	System: 34			
DUCHESNE ACADEMY	28-0716-001	PRINCIPAL	0.95	lhickman@duchesneacademy.org		
DUCHESNE ACADEMY	28-0716-001	TEACHER	0.05			

Name	Email Address	Education Attained	Total Exp			
Controlling District		Contracted	System Exp	Salary	Add Comp	Benefits
Assigned Location	Agency ID	Position	FTE	Email Address		
Hickman, Terry	thickman@meadpublicschools.org	MASTERS DEGREE PLUS HOURS	Total: 17			
MEAD PUBLIC SCHOOLS		Y	System: 12	93,250	2,251	43,719
MEAD HIGH SCHOOL	78-0072-001	PRINCIPAL	0.80	thickman@meadpublicschools.org		
MEAD HIGH SCHOOL	78-0072-001	ADMINISTRATIVE ACTIVITIES/ATHLETIC DIRECTOR	0.20			
Hicks, Kayla	khicks@lps.org	MASTERS DEGREE PLUS HOURS	Total: 7			
LINCOLN PUBLIC SCHOOLS		Y	System: 7	57,693	15,000	21,890
DAWES MIDDLE SCHOOL	55-0001-004	COORDINATOR	1.00	khicks@lps.org		
Hiebner, David	hiebnerd@discoverers.org	MASTERS DEGREE PLUS HOURS	Total: 23			
COLUMBUS PUBLIC SCHOOLS		Y	System: 18	163,288	1,550	411
COLUMBUS HIGH SCHOOL	71-0001-001	PRINCIPAL	1.00	hiebnerd@discoverers.org		
Hiemstra, Erika	ehiemstra@bennps.org	MASTERS DEGREE	Total: 10			
BENNINGTON PUBLIC SCHOOLS		Y	System: 2	97,650	214	45,083
BENNINGTON SOUTH MIDDLE SCHOOL	28-0059-008	ASSISTANT PRINCIPAL	1.00	ehiemstra@bennps.org		
HIGGINBOTHAM, GARRET	Higginbotham.Garret@westside66.net	DOCTORATE	Total: 21			
WESTSIDE COMMUNITY SCHOOLS		Y	System: 21	117,441	0	49,464
ROCKBROOK ELEMENTARY SCHOOL	28-0066-010	PRINCIPAL	1.00	Higginbotham.Garret@westside66.net		
Higgins, Sarah	shiggins@niobraraschools.org	MASTERS DEGREE PLUS HOURS	Total: 5			
NIOBRARA PUBLIC SCHOOLS		Y	System: 5	107,900	0	27,130
NIOBRARA PUBLIC SCHOOLS	54-0501-000	PROGRAM SUPERVISOR/DIRECTOR	0.50	shiggins@niobraraschools.org		
NIOBRARA SECONDARY SCHOOL	54-0501-001	PRINCIPAL	0.50			
High, Amber	ahigh@gips.org	MASTERS DEGREE PLUS HOURS	Total: 19			
GRAND ISLAND PUBLIC SCHOOLS		Y	System: 10	96,000	0	1,988
GRAND ISLAND PUBLIC SCHOOLS	40-0002-000	SUPERVISOR/DIRECTOR	1.00	ahigh@gips.org		

Name	Email Address	Education Attained	Total Exp			
Controlling District		Contracted	System Exp	Salary	Add Comp	Benefits
Assigned Location	Agency ID	Position	FTE	Email Address		
Hight, Tucker	thight@esu1.org	MASTERS DEGREE PLUS HOURS	Total: 13			
EDUCATIONAL SERVICE UNIT 01		Y	System: 1	105,100	0	28,754
EDUCATIONAL SERVICE UNIT 01	00-0001-000	COORDINATOR	1.00	thight@esu1.org		
Hilderbrand, Matthew	matt.hilderbrand@plcschools.org	DOCTORATE	Total: 10			
PAPILLION LA VISTA COMMUNITY SCHOOLS		Y	System: 8	132,365	1,080	46,879
PAPILLION LA VISTA COMMUNITY SCHOOLS	77-0027-000	SUPERVISOR/DIRECTOR	1.00	matt.hilderbrand@plcschools.org		
HILGER, SCOTT	scott.hilger@ops.org	MASTERS DEGREE	Total: 20			
OMAHA PUBLIC SCHOOLS		Y	System: 20	104,462	950	16,901
HIGHLAND ELEMENTARY SCHOOL	28-0001-113	ASSISTANT PRINCIPAL	1.00	scott.hilger@ops.org		
Hilker, Cassie	cassie.hilker@arapahoewarriors.org	BACHELORS DEGREE	Total: 11			
ARAPAHOE PUBLIC SCHOOLS		Y	System: 11	56,264	5,787	40,792
ARAPAHOE PUBLIC SCHOOLS	33-0018-000	BUSINESS MANAGER	1.00	cassie.hilker@arapahoewarriors.org		
Hiller, Rebecca	rhiller@lps.org	MASTERS DEGREE	Total: 15			
LINCOLN PUBLIC SCHOOLS		Y	System: 15	61,214	15,500	21,145
LINCOLN NORTHEAST HIGH SCHOOL	55-0001-003	COORDINATOR	1.00	rhiller@lps.org		
Hillman, Susan	shillman@niobraraschools.org	LESS THAN BACHELORS DEGREE	Total: 30			
NIOBRARA PUBLIC SCHOOLS		N	System: 16			
NIOBRARA PUBLIC SCHOOLS	54-0501-000	BUSINESS MANAGER	1.00	shillman@niobraraschools.org		
Hilyard, Todd	todd.hilyard@dusters.org	SPECIALIST (EDS)	Total: 31			
HOLDREGE PUBLIC SCHOOLS		Y	System: 14	187,000	0	59,417
HOLDREGE PUBLIC SCHOOLS	69-0044-000	SUPERINTENDENT	1.00	todd.hilyard@dusters.org		

Name	Email Address	Education Attained	Total Exp				
Controlling District		Contracted	System Exp	Salary	Add Comp	Benefits	
Assigned Location	Agency ID	Position	FTE	Email Address			
Hinrichs, Dylan	dhinrichs@dillerodell.org		BACHELORS DEGREE PLUS HOURS	Total: 7			
DILLER-ODELL PUBLIC SCHOOLS		Y		System: 7	85,000	4,400	30,088
DILLER-ODELL ELEM SCHOOL	34-0100-002	PRINCIPAL	1.00		dhinrichs@dillerodell.org		
HINRICHS, JORDAN	JordanHinrichs@npsne.org		BACHELORS DEGREE	Total: 1			
NORFOLK PUBLIC SCHOOLS		Y		System: 1	81,415	0	33,658
NORFOLK JR HIGH SCHOOL	59-0002-002	ASSISTANT ADMINISTRATOR	1.00		JordanHinrichs@npsne.org		
Hippen, Jason	jhippen@nebcityps.org		MASTERS DEGREE PLUS HOURS	Total: 25			
NEBRASKA CITY PUBLIC SCHOOLS		Y		System: 13	138,510	0	51,632
NEBRASKA CITY PUBLIC SCHOOLS	66-0111-000	SPECIAL EDUCATION ADMINISTRATOR/DIRECTOR	1.00		jhippen@nebcityps.org		
Hirchert, Scott	shirchert@wrrsd.org		BACHELORS DEGREE	Total: 33			
WOOD RIVER RURAL SCHOOLS		Y		System: 4	101,724	0	25,853
WOOD RIVER RURAL HIGH SCHOOL	40-0083-001	ASSISTANT PRINCIPAL	1.00		shirchert@wrrsd.org		
Hiveley, Seth	seth.hiveley@plcschools.org		MASTERS DEGREE	Total: 13			
PAPILLION LA VISTA COMMUNITY SCHOOLS		Y		System: 13	99,567	1,080	35,486
CARRIAGE HILL ELEMENTARY SCH	77-0027-009	PRINCIPAL	1.00		seth.hiveley@plcschools.org		
Hock, Elizabeth	eahock@whscats.org		MASTERS DEGREE	Total: 26			
WALLACE PUBLIC SCH DIST 65 R		Y		System: 20	65,141	14,398	41,742
WALLACE HIGH SCHOOL	56-0565-001	TEACHER	0.90		eahock@whscats.org		
WALLACE HIGH SCHOOL	56-0565-001	ACTIVITIES/ATHLETIC DIRECTOR	0.10				
Hodge, Nicholas	nick.hodge@efknights.org		SPECIALIST (EDS)	Total: 30			
EUSTIS-FARNAM PUBLIC SCHOOLS		Y		System: 10	125,651	4,427	48,616
EUSTIS-FARNAM PUBLIC SCHOOLS	32-0095-000	SUPERINTENDENT	1.00		nick.hodge@efknights.org		

Name	Email Address	Education Attained	Total Exp			
Controlling District		Contracted	System Exp	Salary	Add Comp	Benefits
Assigned Location	Agency ID	Position	FTE	Email Address		
Hodson, Jennifer	jhodson@plainviewschools.org	MASTERS DEGREE	Total: 23			
PLAINVIEW PUBLIC SCHOOLS		Y	System: 21	94,420	4,920	44,597
PLAINVIEW ELEMENTARY SCHOOL	70-0005-002	PRINCIPAL	1.00	jhodson@plainviewschools.org		
HOECK, DANIEL	daniel.hoeck@ops.org	DOCTORATE	Total: 22			
OMAHA PUBLIC SCHOOLS		Y	System: 22	164,640	7,102	23,509
OMAHA PUBLIC SCHOOLS	28-0001-000	COORDINATOR	1.00	daniel.hoeck@ops.org		
Hoeft, Aaron	hoeft.aar@districtor1.net	MASTERS DEGREE PLUS HOURS	Total: 25			
PALMYRA DISTRICT O R 1		Y	System: 25	66,960	16,866	39,628
JR-SR HIGH SCHOOL AT PALMYRA	66-0501-001	ACTIVITIES/ATHLETIC DIRECTOR	1.00	hoeft.aar@districtor1.net		
Hoegh, Benjamin	bhoegh@epsne.org	MASTERS DEGREE PLUS HOURS	Total: 25			
ELKHORN PUBLIC SCHOOLS		Y	System: 11	117,150	0	44,432
WEST DODGE STATION ELEMENTARY	28-0010-012	PRINCIPAL	1.00	bhoegh@epsne.org		
Hoegh, Cody	CHoegh@4rhuskies.org	MASTERS DEGREE	Total: 16			
AURORA PUBLIC SCHOOLS		Y	System: 8	101,660	0	44,469
AURORA HIGH SCHOOL	41-0504-001	ASSISTANT PRINCIPAL	1.00	CHoegh@4rhuskies.org		
Hoegh, Trevor	thoegh@yutanps.org	MASTERS DEGREE	Total: 25			
YUTAN PUBLIC SCHOOLS		Y	System: 14	109,687	0	38,504
YUTAN ELEMENTARY SCHOOL	78-0009-002	PRINCIPAL	1.00	thoegh@yutanps.org		
Hoesing, Bradley	bradhoesing@wausaschools.org	SPECIALIST (EDS)	Total: 20			
WAUSA PUBLIC SCHOOLS		Y	System: 17	134,724	8,332	23,615
WAUSA PUBLIC SCHOOLS	54-0576-000	SUPERINTENDENT	0.80	bradhoesing@wausaschools.org		
WAUSA ELEMENTARY SCHOOL	54-0576-002	PRINCIPAL	0.20			

Name	Email Address	Education Attained	Total Exp			
Controlling District		Contracted	System Exp	Salary	Add Comp	Benefits
Assigned Location	Agency ID	Position	FTE	Email Address		
Hof, Brian	bhof@redcloudschool.us	SPECIALIST (EDS)	Total: 24			
RED CLOUD COMMUNITY SCHOOLS		Y	System: 14	137,767	0	0
RED CLOUD COMMUNITY SCHOOLS	91-0002-000	SUPERINTENDENT	0.75	bhof@redcloudschool.us		
RED CLOUD COMMUNITY SCHOOLS	91-0002-000	CURRICULUM SPECIALIST	0.25			
Hoffer, Mitchell	mhoffer@esu2.org	SPECIALIST (EDS)	Total: 18			
EDUCATIONAL SERVICE UNIT 02		Y	System: 2	142,055	0	533
EDUCATIONAL SERVICE UNIT 02	00-0002-000	SUPERVISOR/DIRECTOR	1.00	mhoffer@esu2.org		
Hoffman, Jennifer	jenniferhoffman@chsbulldogs.org	BACHELORS DEGREE PLUS HOURS	Total: 23			
CREIGHTON COMMUNITY PUBLIC SCHOOLS		Y	System: 23	59,000	0	10,677
CREIGHTON COMMUNITY PUBLIC SCHOOLS	54-0013-000	BUSINESS MANAGER	1.00	jenniferhoffman@chsbulldogs.org		
Hoffman, Luke	luhoffm1@penderschools.org	MASTERS DEGREE	Total: 14			
PENDER PUBLIC SCHOOLS		Y	System: 12	101,750	2,750	48,474
PENDER HIGH SCHOOL	87-0001-001	PRINCIPAL	1.00	luhoffm1@penderschools.org		
Hogue, Ryan	ryahogue@kearneycats.com	MASTERS DEGREE PLUS HOURS	Total: 24			
KEARNEY PUBLIC SCHOOLS		Y	System: 7	153,802	0	26,880
KEARNEY HIGH SCHOOL	10-0007-001	ASSISTANT PRINCIPAL	1.00	ryahogue@kearneycats.com		
Hohenthauer, Jacob	jhohenthauer@wpcadets.net	MASTERS DEGREE	Total: 13			
WEST POINT PUBLIC SCHOOLS		Y	System: 12	88,155	0	36,676
WEST POINT-BEEMER HIGH SCHOOL	20-0001-001	ADMINISTRATIVE ACTIVITIES/ATHLETIC DIRECTOR	0.25	jhohenthauer@wpcadets.net		
WEST POINT-BEEMER HIGH SCHOOL	20-0001-001	ASSISTANT PRINCIPAL	0.25			
WEST POINT - BEEMER MIDDLE SCHOOL	20-0001-004	ADMINISTRATIVE ACTIVITIES/ATHLETIC DIRECTOR	0.25			
WEST POINT - BEEMER MIDDLE SCHOOL	20-0001-004	ASSISTANT PRINCIPAL	0.25			

Name	Email Address	Education Attained	Total Exp	System Exp	Salary	Add Comp	Benefits
Controlling District	Agency ID	Contracted	FTE	Email Address			
Assigned Location	Position						
Hohlen, Kylie	kylie.hohlen@nsdtitans.org	MASTERS DEGREE PLUS HOURS	Total: 6				
NORRIS SCHOOL DIST 160		Y	System: 5	64,160	6,548	21,855	
NORRIS HIGH SCHOOL	55-0160-001	ACTIVITIES/ATHLETIC DIRECTOR	0.05	kylie.hohlen@nsdtitans.org			
NORRIS INTERMEDIATE SCHOOL	55-0160-004	TEACHER	0.95				
HOLBECK, MICHELLE	michelle.holbeck@ops.org	MASTERS DEGREE PLUS HOURS	Total: 22				
OMAHA PUBLIC SCHOOLS		Y	System: 16	133,801	3,201	20,093	
OMAHA PUBLIC SCHOOLS	28-0001-000	COORDINATOR	1.00	michelle.holbeck@ops.org			
HOLCOMB, TAMMY	tammy.holcomb@blairschools.org	MASTERS DEGREE PLUS HOURS	Total: 5				
BLAIR COMMUNITY SCHOOLS		Y	System: 5	132,000	0	41,459	
BLAIR HIGH SCHOOL	89-0001-001	PRINCIPAL	1.00	tammy.holcomb@blairschools.org			
Holl, Cory	cory.holl@plcschools.org	SPECIALIST (EDS)	Total: 19				
PAPILLION LA VISTA COMMUNITY SCHOOLS		Y	System: 6	130,110	1,080	46,868	
ASHBURY ELEMENTARY SCHOOL	77-0027-023	PRINCIPAL	1.00	cory.holl@plcschools.org			
HOLLAND, LISA	lisa.holland@ops.org	MASTERS DEGREE PLUS HOURS	Total: 34				
OMAHA PUBLIC SCHOOLS		Y	System: 27	120,447	8,051	19,257	
OMAHA PUBLIC SCHOOLS	28-0001-000	SUPERVISOR/DIRECTOR	1.00	lisa.holland@ops.org			
Holley Jr, Darrell	dholleyjr@gips.org	MASTERS DEGREE PLUS HOURS	Total: 25				
GRAND ISLAND PUBLIC SCHOOLS		Y	System: 23	153,205	0	1,899	
GRAND ISLAND SENIOR HIGH SCHOOL	40-0002-001	COORDINATOR	1.00	dholleyjr@gips.org			
Hollinger, Brent	bhollinger@crosscounty.esu7.org	SPECIALIST (EDS)	Total: 32				
CROSS COUNTY COMMUNITY SCHOOLS		Y	System: 16	163,000	0	55,675	
CROSS COUNTY COMMUNITY SCHOOLS	72-0015-000	SUPERINTENDENT	1.00	bhollinger@crosscounty.esu7.org			

Name	Email Address	Education Attained	Total Exp			
Controlling District		Contracted	System Exp	Salary	Add Comp	Benefits
Assigned Location	Agency ID	Position	FTE	Email Address		
Hollmann, Clay	chollma@lps.org		MASTERS DEGREE PLUS HOURS	Total: 25		
LINCOLN PUBLIC SCHOOLS		Y		System: 25	114,517	0 50,322
LINCOLN PUBLIC SCHOOLS	55-0001-000	SUPERVISOR/DIRECTOR	1.00		chollma@lps.org	
Holloman, Amy	ahollom@lps.org		MASTERS DEGREE PLUS HOURS	Total: 16		
LINCOLN PUBLIC SCHOOLS		Y		System: 16	109,335	0 28,056
LINCOLN PUBLIC SCHOOLS	55-0001-000	SUPERVISOR/DIRECTOR	1.00		ahollom@lps.org	
Holmberg, Troy	troy.holmberg@bcswildcats.org		MASTERS DEGREE	Total: 19		
BANNER COUNTY PUBLIC SCHOOLS		Y		System: 2	92,500	1,524 45,529
BANNER COUNTY HIGH SCHOOL	04-0001-001	PRINCIPAL	0.30		troy.holmberg@bcswildcats.org	
BANNER COUNTY ELEMENTARY SCHOOL	04-0001-002	PRINCIPAL	0.50			
BANNER COUNTY MIDDLE SCHOOL	04-0001-003	PRINCIPAL	0.20			
HOLMES, ASHLEY	ashley.holmes@ralstonschools.org		MASTERS DEGREE	Total: 14		
RALSTON PUBLIC SCHOOLS		Y		System: 6	103,305	0 43,981
WILDEWOOD ELEMENTARY SCHOOL	28-0054-008	PRINCIPAL	1.00		ashley.holmes@ralstonschools.org	
HOLMES-BROSIOUS, MARIE	mholmesbrosius@npsd.org		MASTERS DEGREE	Total: 26		
NORTH PLATTE PUBLIC SCHOOLS		Y		System: 10	93,967	0 16,820
ADAMS MIDDLE SCHOOL	56-0001-002	ADMINISTRATIVE ACTIVITIES/ATHLETIC DIRECTOR	0.50		mholmesbrosius@npsd.org	
ADAMS MIDDLE SCHOOL	56-0001-002	ASSISTANT PRINCIPAL	0.50			
HOLT, KATHERINE	kaholt@mpsomaha.org		MASTERS DEGREE PLUS HOURS	Total: 22		
MILLARD PUBLIC SCHOOLS		Y		System: 7	107,148	1,071 44,494
SANDOZ ELEMENTARY SCHOOL	28-0017-010	PRINCIPAL	1.00		kaholt@mpsomaha.org	

Name	Email Address	Education Attained	Total Exp			
Controlling District		Contracted	System Exp	Salary	Add Comp	Benefits
Assigned Location	Agency ID	Position	FTE	Email Address		
Holthe, Camilla	camilla.holthe@ssccards.org	MASTERS DEGREE PLUS HOURS	Total: 24			
SO SIOUX CITY COMMUNITY SCHS		Y	System: 17	103,000	0	31,043
SOUTH SIOUX CITY MIDDLE SCHOOL	22-0011-003	ASSISTANT PRINCIPAL	1.00	camilla.holthe@ssccards.org		
HOLTZ, CHAD	chad.holtz@bpsne.net	SPECIALIST (EDS)	Total: 29			
BELLEVUE PUBLIC SCHOOLS		Y	System: 12	116,966	7,100	29,312
BELLEVUE EAST SR HIGH SCHOOL	77-0001-001	ASSISTANT PRINCIPAL	1.00	chad.holtz@bpsne.net		
Holys, John	holysj@discoverers.org	MASTERS DEGREE PLUS HOURS	Total: 26			
COLUMBUS PUBLIC SCHOOLS		Y	System: 7	135,814	1,550	343
LOST CREEK ELEMENTARY SCH	71-0001-011	PRINCIPAL	1.00	holysj@discoverers.org		
Homan, Keri	KERI.HOMAN@CPSRAMS.ORG	MASTERS DEGREE	Total: 26			
CRAWFORD PUBLIC SCHOOLS		Y	System: 4	99,500	0	19,865
CRAWFORD HIGH SCHOOL	23-0071-001	PRINCIPAL	0.50	KERI.HOMAN@CPSRAMS.ORG		
CRAWFORD ELEMENTARY SCHOOL	23-0071-002	PRINCIPAL	0.50			
Honold, Shannon	shonold@fairburyjeffs.org	MASTERS DEGREE PLUS HOURS	Total: 26			
FAIRBURY PUBLIC SCHOOLS		Y	System: 4	100,509	4,200	43,657
JEFFERSON INTERMEDIATE SCHOOL	48-0008-008	PRINCIPAL	1.00	shonold@fairburyjeffs.org		
Hood , Jon	jhood@ccsnebraska.org	MASTERS DEGREE	Total: 27			
CORNERSTONE CHRISTIAN SCHOOLS		N	System: 11			
CORNERSTONE CHRISTIAN ELEMENTARY SCHOOL	77-0713-001	PRINCIPAL	0.20	jhood@ccsnebraska.org		
CORNERSTONE CHRISTIAN HIGH SCHOOL	77-0713-002	PRINCIPAL	0.80			
Hood , Sarah	sahood@archomaha.org	MASTERS DEGREE	Total: 15			
ST LEONARD'S ELEMENTARY SCHOOL		N	System: 15			
ST LEONARD'S ELEMENTARY SCHOOL	59-0702-001	PRINCIPAL	0.25	sahood@archomaha.org		

Name	Email Address	Education Attained	Total Exp			
Controlling District		Contracted	System Exp	Salary	Add Comp	Benefits
Assigned Location	Agency ID	Position	FTE	Email Address		
ST MARY ELEMENTARY SCHOOL			System: 15			
ST MARY ELEMENTARY SCHOOL	70-0705-001	PRINCIPAL	0.25			
Hookstra, Kane			Total: 28			
SOUTHERN SCHOOL DISTRICT 1			System: 28			
SOUTHERN ELEMENTARY SCHOOL	34-0001-002	PRINCIPAL	1.00	101,920	1,200	45,990
				khookstr@southernschools.org		
Hoops, Eric			Total: 18			
THAYER CENTRAL COMMUNITY SCHS			System: 3			
THAYER CENTRAL COMMUNITY SCHS	85-0070-000	PROGRAM SUPERVISOR/DIRECTOR	0.40	111,000	5,101	47,148
THAYER CENTRAL ELEMENTARY	85-0070-003	PRINCIPAL	0.60			
				eric.hoops@thayercentral.net		
Hoover, Brian			Total: 26			
NEBRASKA CITY PUBLIC SCHOOLS			System: 26			
NEBRASKA CITY HIGH SCHOOL	66-0111-001	PRINCIPAL	1.00	142,320	0	52,327
				bhoover@nebcityps.org		
HOPPES, SHAWN			Total: 24			
GRETNA PUBLIC SCHOOLS			System: 2			
GRETNA PUBLIC SCHOOLS	77-0037-000	STAFF DEVELOPMENT DIRECTOR	1.00	152,000	0	9,424
				shoppes@gpsne.org		
Horner , Nathan			Total: 12			
ST VINCENT DE PAUL ELEMENTARY			System: 3			
ST VINCENT DE PAUL ELEMENTARY	28-0729-001	ASSISTANT PRINCIPAL	1.00			
				hornern@svdpomaha.org		
HORNUNG, STEPHANIE			Total: 26			
WESTSIDE COMMUNITY SCHOOLS			System: 24			
LOVELAND ELEMENTARY SCHOOL	28-0066-007	PRINCIPAL	1.00	125,455	0	24,594
				Hornung.Stephanie@westside66.net		

Name	Email Address	Education Attained	Total Exp			
Controlling District		Contracted	System Exp	Salary	Add Comp	Benefits
Assigned Location	Agency ID	Position	FTE	Email Address		
Horstman, Sara	shorstman@ftcpioneers.org	MASTERS DEGREE	Total: 16			
FORT CALHOUN COMMUNITY SCHS		Y	System: 0	94,700	0	14,520
FORT CALHOUN ELEMENTARY SCHOOL	89-0003-002	PRINCIPAL	1.00	shorstman@ftcpioneers.org		
Horton, Antonio	ahorton@lps.org	BACHELORS DEGREE PLUS HOURS	Total: 11			
LINCOLN PUBLIC SCHOOLS		Y	System: 11	58,316	15,000	23,554
LINCOLN SOUTHEAST HIGH SCHOOL	55-0001-006	COORDINATOR	1.00	ahorton@lps.org		
Hosick, Don	don.hosick@mindenwhippets.org	SPECIALIST (EDS)	Total: 30			
MINDEN PUBLIC SCHOOLS		Y	System: 17	116,500	0	37,933
MINDEN HIGH SCHOOL	50-0503-001	PRINCIPAL	1.00	don.hosick@mindenwhippets.org		
Hostetler, Amy	amy.hostetler@cvsstorm.com	MASTERS DEGREE	Total: 28			
CREEK VALLEY SCHOOLS		Y	System: 4	96,700	0	42,375
CREEK VALLEY HIGH SCHOOL	25-0025-001	PRINCIPAL	0.34	amy.hostetler@cvsstorm.com		
CREEK VALLEY MIDDLE SCHOOL	25-0025-002	PRINCIPAL	0.33			
CREEK VALLEY ELEMENTARY SCHOOL	25-0025-003	PRINCIPAL	0.33			
HOTTOVY, TYLER	Tyler.Hottovy@ops.org	MASTERS DEGREE PLUS HOURS	Total: 8			
OMAHA PUBLIC SCHOOLS		Y	System: 3	136,317	2,851	20,306
CATLIN MAGNET CENTER	28-0001-071	PRINCIPAL	1.00	Tyler.Hottovy@ops.org		
Howard, Tiffany	howardt@mercyhigh.org	MASTERS DEGREE PLUS HOURS	Total: 17			
MERCY HIGH SCHOOL		N	System: 1			
MERCY HIGH SCHOOL	28-0730-001	ASSISTANT PRINCIPAL	1.00	howardt@mercyhigh.org		
Howitt, Darrell	dhowitt@kpslonghorns.org	BACHELORS DEGREE PLUS 30 HOURS	Total: 20			
KIMBALL PUBLIC SCHOOLS		Y	System: 3	63,304	20,721	17,256
KIMBALL PUBLIC SCHOOLS	53-0001-000	ACTIVITIES/ATHLETIC DIRECTOR	0.70	dhowitt@kpslonghorns.org		

Name	Email Address	Education Attained	Total Exp			
Controlling District		Contracted	System Exp	Salary	Add Comp	Benefits
Assigned Location	Agency ID	Position	FTE	Email Address		
KIMBALL JR/SR HIGH SCHOOL	53-0001-001	TEACHER	0.30			
Howitt, Lance	lance.howitt@pdcoyotes.org	MASTERS DEGREE PLUS HOURS	Total: 24			
POTTER-DIX PUBLIC SCHOOLS		Y	System: 5	92,500	8,170	37,594
POTTER-DIX JR/SR HIGH SCHOOL	17-0009-001	ADMINISTRATIVE ACTIVITIES/ATHLETIC DIRECTOR	0.15	lance.howitt@pdcoyotes.org		
POTTER-DIX ELEMENTARY SCHOOL	17-0009-003	PRINCIPAL	0.85			
Hoxworth, David	dhoxworth@sbps.net	MASTERS DEGREE PLUS HOURS	Total: 30			
SCOTTSBLUFF PUBLIC SCHOOLS		Y	System: 30	129,415	0	27,346
SCOTTSBLUFF SENIOR HIGH SCHOOL	79-0032-001	ASSISTANT PRINCIPAL	1.00	dhoxworth@sbps.net		
Hoy , Maureen	mhoy@moqschool.org	MASTERS DEGREE PLUS HOURS	Total: 29			
MARY OUR QUEEN ELEM SCHOOL		N	System: 14			
MARY OUR QUEEN ELEM SCHOOL	28-0727-001	PRINCIPAL	1.00	mhoy@moqschool.org		
Hoyt, Phil	phil.hoyt@mullenpublicschools.org	MASTERS DEGREE PLUS HOURS	Total: 36			
MULLEN PUBLIC SCHOOLS		Y	System: 4	62,208	5,376	32,740
MULLEN HIGH SCHOOL	46-0001-001	ACTIVITIES/ATHLETIC DIRECTOR	0.38	phil.hoyt@mullenpublicschools.org		
MULLEN HIGH SCHOOL	46-0001-001	TEACHER	0.37			
MULLEN MIDDLE SCHOOL	46-0001-003	TEACHER	0.25			
Hubbard, Calvin	chubbard@gips.org	MASTERS DEGREE PLUS HOURS	Total: 23			
GRAND ISLAND PUBLIC SCHOOLS		Y	System: 23	158,340	0	1,979
GRAND ISLAND SENIOR HIGH SCHOOL	40-0002-001	PRINCIPAL	1.00	chubbard@gips.org		
Hubbard, Jordyn	jhubbard@gips.org	MASTERS DEGREE	Total: 13			
GRAND ISLAND PUBLIC SCHOOLS		Y	System: 13	114,350	0	2,216
GRAND ISLAND PUBLIC SCHOOLS	40-0002-000	SUPERVISOR/DIRECTOR	1.00	jhubbard@gips.org		

Name	Email Address	Education Attained	Total Exp			
Controlling District		Contracted	System Exp	Salary	Add Comp	Benefits
Assigned Location	Agency ID	Position	FTE	Email Address		
HUBBARD, KARI	kari.hubbard@ops.org	MASTERS DEGREE	Total: 17			
OMAHA PUBLIC SCHOOLS		Y	System: 17	96,526	950	15,628
MINNE LUSA ELEMENTARY SCHOOL	28-0001-143	ASSISTANT PRINCIPAL	1.00	kari.hubbard@ops.org		
Huben, William	hubenw@stwenceslaus.org	MASTERS DEGREE PLUS HOURS	Total: 27			
ST WENCESLAUS SCHOOL		N	System: 16			
ST WENCESLAUS SCHOOL	28-0791-001	PRINCIPAL	1.00	hubenw@stwenceslaus.org		
Hubert, John	john.hubert@plcschools.org	SPECIALIST (EDS)	Total: 29			
PAPILLION LA VISTA COMMUNITY SCHOOLS		Y	System: 29	136,889	1,855	24,182
PAPILLION LA VISTA SENIOR HIGH	77-0027-001	ASSISTANT PRINCIPAL	1.00	john.hubert@plcschools.org		
Huck, Matthew	mhuck@sbps.net	MASTERS DEGREE PLUS HOURS	Total: 33			
SCOTTSDLUFF PUBLIC SCHOOLS		Y	System: 33	120,634	0	25,439
SCOTTSDLUFF SENIOR HIGH SCHOOL	79-0032-001	ASSISTANT PRINCIPAL	1.00	mhuck@sbps.net		
Hudson, Mark	mHUDSON@BOONECENTRAL.ESU7.ORG	MASTERS DEGREE PLUS HOURS	Total: 24			
BOONE CENTRAL SCHOOLS		Y	System: 10	90,346	6,957	44,149
BOONE CENTRAL HIGH SCHOOL	06-0001-001	PSYCHOLOGIST	0.20	mHUDSON@BOONECENTRAL.ESU7.ORG		
BOONE CENTRAL HIGH SCHOOL	06-0001-001	COORDINATOR	0.20			
BOONE CENTRAL ELEM-ALBION	06-0001-002	PSYCHOLOGIST	0.20			
BOONE CENTRAL ELEM-ALBION	06-0001-002	COORDINATOR	0.20			
BOONE CENTRAL MIDDLE SCHOOL	06-0001-004	PSYCHOLOGIST	0.10			
BOONE CENTRAL MIDDLE SCHOOL	06-0001-004	COORDINATOR	0.10			
HUERTA, VERONICA	veronica.huerta@ops.org	DOCTORATE	Total: 33			
OMAHA PUBLIC SCHOOLS		Y	System: 33	137,582	12,802	21,409
BURKE HIGH SCHOOL	28-0001-005	ASSISTANT PRINCIPAL	1.00	veronica.huerta@ops.org		

Name	Email Address	Education Attained	Total Exp			
Controlling District		Contracted	System Exp	Salary	Add Comp	Benefits
Assigned Location	Agency ID	Position	FTE	Email Address		
HUGHES, CHRISTOPHER	cmhughes@mpsomaha.org	BACHELORS DEGREE	Total: 25			
MILLARD PUBLIC SCHOOLS		Y	System: 25	148,649	0	51,542
MILLARD PUBLIC SCHOOLS	28-0017-000	BUSINESS MANAGER	1.00	cmhughes@mpsomaha.org		
Hughes, Jessica	jhughes4@lps.org	MASTERS DEGREE PLUS HOURS	Total: 18			
LINCOLN PUBLIC SCHOOLS		Y	System: 18	105,399	0	31,895
WYSONG ELEMENTARY	55-0001-082	ASSISTANT PRINCIPAL	1.00	jhughes4@lps.org		
HUGHES, KRISTEN	kristen.hughes@ops.org	MASTERS DEGREE PLUS HOURS	Total: 17			
OMAHA PUBLIC SCHOOLS		Y	System: 17	109,362	6,801	18,044
BENSON HIGH SCHOOL	28-0001-001	ASSISTANT PRINCIPAL	1.00	kristen.hughes@ops.org		
Hull, Alexander	ahull@meridianmustangs.org	MASTERS DEGREE PLUS HOURS	Total: 2			
MERIDIAN PUBLIC SCHOOLS		Y	System: 2	95,000	0	43,927
MERIDIAN HIGH SCHOOL	48-0303-001	PRINCIPAL	1.00	ahull@meridianmustangs.org		
HUMPHRIES, CHRISTOPHER	christopher.humphries@ops.org	MASTERS DEGREE PLUS HOURS	Total: 19			
OMAHA PUBLIC SCHOOLS		Y	System: 19	164,517	3,801	23,172
NORTH HIGH SCHOOL	28-0001-009	PRINCIPAL	1.00	christopher.humphries@ops.org		
Hunsberger , Courtney	chunsberger@lcsomaha.org	MASTERS DEGREE PLUS HOURS	Total: 20			
LIFEGATE CHRISTIAN SCHOOL		N	System: 17			
LIFEGATE CHRISTIAN SCHOOL	28-0780-000	SUPERINTENDENT	1.00	chunsberger@lcsomaha.org		
Huseman , Matt	mhuseman@lincolnchristian.org	MASTERS DEGREE	Total: 2			
LINCOLN CHRISTIAN SCHOOLS		N	System: 2			
LINCOLN CHRISTIAN ELEM SCHOOL	55-0704-002	PRINCIPAL	1.00	mhuseman@lincolnchristian.org		

Name	Email Address	Education Attained	Total Exp			
Controlling District		Contracted	System Exp	Salary	Add Comp	Benefits
Assigned Location	Agency ID	Position	FTE	Email Address		
Huston, Lorraine	lorriehuston@poncaschool.org	BACHELORS DEGREE	Total: 17			
PONCA PUBLIC SCHOOLS		Y	System: 17	70,719	0	10,394
PONCA PUBLIC SCHOOLS	26-0001-000	BUSINESS MANAGER	1.00	lorriehuston@poncaschool.org		
Hutchison, Jon	jhutchison@geringschools.net	MASTERS DEGREE	Total: 12			
GERING PUBLIC SCHOOLS		Y	System: 11	81,920	0	14,745
GERING MIDDLE SCHOOL	79-0016-002	ACTIVITIES/ATHLETIC DIRECTOR	1.00	jhutchison@geringschools.net		
HUTTMANN, THERESA	thuttmann@gpsne.org	MASTERS DEGREE PLUS HOURS	Total: 26			
GRETNA PUBLIC SCHOOLS		Y	System: 17	108,389	0	32,574
GRETNA HIGH SCHOOL	77-0037-001	ASSISTANT PRINCIPAL	1.00	thuttmann@gpsne.org		
HUTTON, KARA	khutton@mpsomaha.org	DOCTORATE	Total: 31			
MILLARD PUBLIC SCHOOLS		Y	System: 31	151,706	9,102	47,894
MILLARD PUBLIC SCHOOLS	28-0017-000	COORDINATOR	1.00	khutton@mpsomaha.org		
IBARRA, MICHELLE	michelle.ibarra@ops.org	MASTERS DEGREE PLUS HOURS	Total: 24			
OMAHA PUBLIC SCHOOLS		Y	System: 24	87,061	4,251	14,640
LEWIS & CLARK MIDDLE SCHOOL	28-0001-029	ASSISTANT ADMINISTRATOR	0.34	michelle.ibarra@ops.org		
NORRIS MIDDLE SCHOOL	28-0001-041	ASSISTANT ADMINISTRATOR	0.33			
BLUESTEM MIDDLE SCHOOL	28-0001-335	ASSISTANT ADMINISTRATOR	0.33			
IDE, KIMBERLY	kide@nppsd.org	MASTERS DEGREE PLUS HOURS	Total: 14			
NORTH PLATTE PUBLIC SCHOOLS		Y	System: 3	37,812	0	6,627
LAKE MALONEY ELEMENTARY SCHOOL	56-0001-016	ELEMENTARY COUNSELOR	0.50	kide@nppsd.org		
LAKE MALONEY ELEMENTARY SCHOOL	56-0001-016	PRINCIPAL	0.50			
Imel, Marci	mimel@lps.org	MASTERS DEGREE PLUS HOURS	Total: 24			
LINCOLN PUBLIC SCHOOLS		Y	System: 17	110,584	0	40,701
SARATOGA ELEMENTARY SCHOOL	55-0001-039	PRINCIPAL	1.00	mimel@lps.org		

Name	Email Address	Education Attained	Total Exp			
Controlling District		Contracted	System Exp	Salary	Add Comp	Benefits
Assigned Location	Agency ID	Position	FTE	Email Address		
INGWERSON, SCOTT	shingwerson@mpsomaha.org	DOCTORATE	Total: 18			
MILLARD PUBLIC SCHOOLS		Y	System: 18	138,052	6,212	41,601
MILLARD NORTH MIDDLE SCHOOL	28-0017-006	PRINCIPAL	1.00	shingwerson@mpsomaha.org		
Irish , Matt	m.irish@npcschools.org	MASTERS DEGREE PLUS HOURS	Total: 28			
NORTH PLATTE CATHOLIC SCHOOLS		N	System: 5			
ST PATRICK'S JR-SR HIGH SCHOOL	56-0702-001	PRINCIPAL	1.00	m.irish@npcschools.org		
Iromuanya, Charity	ciromuan@lps.org	MASTERS DEGREE PLUS HOURS	Total: 5			
LINCOLN PUBLIC SCHOOLS		Y	System: 5	57,448	15,000	23,377
CULLER MIDDLE SCHOOL	55-0001-002	COORDINATOR	1.00	ciromuan@lps.org		
Isaacson, Lauren	lauren.isaacson@Inraiderns.org	MASTERS DEGREE	Total: 3			
LAWRENCE - NELSON PUBLIC SCHOOLS		Y	System: 4	33,559	0	17,468
LAWRENCE - NELSON PUBLIC SCHOOLS	65-0005-000	SPECIAL EDUCATION ADMINISTRATOR/DIRECTOR	0.40	lauren.isaacson@Inraiderns.org		
SANDY CREEK SCHOOLS		Y	System: 3	50,339	0	26,202
SANDY CREEK HIGH SCHOOL	18-0501-001	SPECIAL EDUCATION ADMINISTRATOR/DIRECTOR	0.25			
SANDY CREEK ELEMENTARY	18-0501-002	SPECIAL EDUCATION ADMINISTRATOR/DIRECTOR	0.25			
SANDY CREEK MIDDLE SCHOOL	18-0501-005	SPECIAL EDUCATION ADMINISTRATOR/DIRECTOR	0.10			
Isom, Jamie	jamie.isom@sandhillsknights.org	DOCTORATE	Total: 41			
SANDHILLS PUBLIC SCHOOLS		Y	System: 1	65,000	0	20,769
SANDHILLS PUBLIC SCHOOLS	05-0071-000	SUPERINTENDENT	1.00	jamie.isom@sandhillsknights.org		
Isom, Roberta	bobbi.isom@stapletonschools.org	MASTERS DEGREE PLUS HOURS	Total: 2			
STAPLETON PUBLIC SCHOOLS		Y	System: 2	88,400	0	36,515
STAPLETON ELEMENTARY SCHOOL	57-0501-002	PRINCIPAL	1.00	bobbi.isom@stapletonschools.org		

Name	Email Address	Education Attained	Total Exp			
Controlling District		Contracted	System Exp	Salary	Add Comp	Benefits
Assigned Location	Agency ID	Position	FTE	Email Address		
Israel, Amy	amyisrael35@gmail.com	MASTERS DEGREE	Total: 9			
CATHEDRAL OF RISEN CHRIST ELEM		N	System: 1			
CATHEDRAL OF RISEN CHRIST ELEM	55-0703-001	ASSISTANT PRINCIPAL	1.00	amyisrael35@gmail.com		
Jabens, Melissa	missy.jabens@plcschools.org	MASTERS DEGREE PLUS HOURS	Total: 26			
PAPILLION LA VISTA COMMUNITY SCHOOLS		Y	System: 25	131,033	1,080	46,846
PAPILLION LA VISTA SENIOR HIGH	77-0027-001	PRINCIPAL	0.50	missy.jabens@plcschools.org		
PAPILLION LA VISTA SOUTH HS	77-0027-018	PRINCIPAL	0.50			
JACKSON, KIMBERLY	Kimberly.Jackson@ops.org	DOCTORATE	Total: 5			
OMAHA PUBLIC SCHOOLS		Y	System: 5	158,138	5,102	22,673
NORTHWEST HIGH SCHOOL	28-0001-011	PRINCIPAL	1.00	Kimberly.Jackson@ops.org		
JACKSON, LADEIDRE	ladeidre.jackson@ops.org	MASTERS DEGREE PLUS HOURS	Total: 19			
OMAHA PUBLIC SCHOOLS		Y	System: 19	109,362	3,801	17,749
KING SCIENCE/TECH MAGNET MIDDLE SCHOOL	28-0001-207	ASSISTANT PRINCIPAL	1.00	ladeidre.jackson@ops.org		
JACKSON, MICHAELA	michaela.jackson@ops.org	MASTERS DEGREE	Total: 26			
OMAHA PUBLIC SCHOOLS		Y	System: 26	141,814	6,400	21,195
BLACKBURN ALTERNATIVE PROGRAM	28-0001-045	SUPERVISOR/DIRECTOR	1.00	michaela.jackson@ops.org		
JACOBBERGER, KATRINA	katrina.jacobberger@ops.org	MASTERS DEGREE PLUS HOURS	Total: 15			
OMAHA PUBLIC SCHOOLS		Y	System: 15	109,362	2,851	17,655
ALFONZA W DAVIS MIDDLE SCHOOL	28-0001-225	ASSISTANT PRINCIPAL	1.00	katrina.jacobberger@ops.org		
Jacobitz, Chelsey	chejacobitz@kearneycats.com	MASTERS DEGREE PLUS HOURS	Total: 11			
KEARNEY PUBLIC SCHOOLS		Y	System: 4	115,000	0	19,689
KEARNEY HIGH SCHOOL	10-0007-001	ASSISTANT PRINCIPAL	1.00	chejacobitz@kearneycats.com		

Name	Email Address	Education Attained	Total Exp			
Controlling District		Contracted	System Exp	Salary	Add Comp	Benefits
Assigned Location	Agency ID	Position	FTE	Email Address		
Jacobs, Joan	jjacobs@lps.org	DOCTORATE	Total: 40			
LINCOLN PUBLIC SCHOOLS		Y	System: 21	149,817	0	41,993
LINCOLN PUBLIC SCHOOLS	55-0001-000	SUPERVISOR/DIRECTOR	1.00	jjacobs@lps.org		
Jacobsen, Anjeanette	ajacobsen@esu10.org	SPECIALIST (EDS)	Total: 21			
EDUCATIONAL SERVICE UNIT 10		Y	System: 6	93,835	0	26,888
EDUCATIONAL SERVICE UNIT 10	00-0010-000	COORDINATOR	1.00	ajacobsen@esu10.org		
Jacobsen, Brad	brad.jacobsen@agps.org	MASTERS DEGREE PLUS HOURS	Total: 31			
ASHLAND-GREENWOOD PUBLIC SCHS		Y	System: 29	131,461	0	47,708
ASHLAND-GREENWOOD HIGH SCHOOL	78-0001-001	PRINCIPAL	1.00	brad.jacobsen@agps.org		
Jacobsen, James	jjacobs3@lps.org	MASTERS DEGREE PLUS HOURS	Total: 33			
LINCOLN PUBLIC SCHOOLS		Y	System: 3	81,434	15,000	36,942
LINCOLN SOUTHEAST HIGH SCHOOL	55-0001-006	COORDINATOR	1.00	jjacobs3@lps.org		
JACOBY, JOSEPH	joseph.jacoby@ops.org	MASTERS DEGREE PLUS HOURS	Total: 20			
OMAHA PUBLIC SCHOOLS		Y	System: 20	136,317	5,801	20,596
SPRINGVILLE ELEMENTARY SCHOOL	28-0001-177	PRINCIPAL	1.00	joseph.jacoby@ops.org		
JAGELS, GLEN	Jagels.Glen@westside66.net	SPECIALIST (EDS)	Total: 26			
WESTSIDE COMMUNITY SCHOOLS		Y	System: 26	119,183	0	49,795
OAKDALE ELEMENTARY SCHOOL	28-0066-008	PRINCIPAL	1.00	Jagels.Glen@westside66.net		
Jaimes, Perla	perla.jaimes@creteschools.org	MASTERS DEGREE	Total: 12			
CRETE PUBLIC SCHOOLS		Y	System: 12	109,554	0	44,086
CRETE MIDDLE SCHOOL	76-0002-003	PRINCIPAL	1.00	perla.jaimes@creteschools.org		

Name	Email Address	Education Attained	Total Exp			
Controlling District		Contracted	System Exp	Salary	Add Comp	Benefits
Assigned Location	Agency ID	Position	FTE	Email Address		
Jakubowski, Tracy	tjakubowski@gips.org	MASTERS DEGREE PLUS HOURS	Total: 16			
GRAND ISLAND PUBLIC SCHOOLS		Y	System: 16	100,982	0	2,031
WESTRIDGE MIDDLE SCHOOL	40-0002-019	ASSISTANT PRINCIPAL	1.00	tjakubowski@gips.org		
James, Anita	anita.james@alliancebulldogs.org	MASTERS DEGREE PLUS HOURS	Total: 17			
ALLIANCE PUBLIC SCHOOLS		Y	System: 17	106,550	0	18,175
ALLIANCE HIGH SCHOOL	07-0006-001	ADMINISTRATIVE ACTIVITIES/ATHLETIC DIRECTOR	1.00	anita.james@alliancebulldogs.org		
JAMES, TARA	tara.james@ops.org	MASTERS DEGREE PLUS HOURS	Total: 21			
OMAHA PUBLIC SCHOOLS		Y	System: 21	104,462	4,251	17,311
OMAHA PUBLIC SCHOOLS	28-0001-000	COORDINATOR	1.00	tara.james@ops.org		
JANGULO, ALISSA	alissa.jangulo@ops.org	MASTERS DEGREE PLUS HOURS	Total: 29			
OMAHA PUBLIC SCHOOLS		Y	System: 27	125,303	8,051	19,734
OMAHA PUBLIC SCHOOLS	28-0001-000	SUPERVISOR/DIRECTOR	1.00	alissa.jangulo@ops.org		
JANTZ, MELISSA	MelissaJantz@npsne.org	MASTERS DEGREE PLUS HOURS	Total: 11			
NORFOLK PUBLIC SCHOOLS		Y	System: 11	110,598	0	41,628
LITTLE PANTHERS PRESCHOOL	59-0002-021	SUPERVISOR/DIRECTOR	0.50	MelissaJantz@npsne.org		
LITTLE PANTHERS PRESCHOOL	59-0002-021	PRINCIPAL	0.50			
JELKIN, GEORGE	gwjelkin@mpsomaha.org	MASTERS DEGREE	Total: 32			
MILLARD PUBLIC SCHOOLS		Y	System: 19	167,906	7,556	56,280
MILLARD PUBLIC SCHOOLS	28-0017-000	SUPERVISOR/DIRECTOR	1.00	gwjelkin@mpsomaha.org		
Jenkins, Mary	jenkinsm@stwenceslaus.org	MASTERS DEGREE	Total: 8			
ST WENCESLAUS SCHOOL		N	System: 1			
ST WENCESLAUS SCHOOL	28-0791-001	ASSISTANT PRINCIPAL	1.00	jenkinsm@stwenceslaus.org		

Name	Email Address	Education Attained	Total Exp			
Controlling District		Contracted	System Exp	Salary	Add Comp	Benefits
Assigned Location	Agency ID	Position	FTE	Email Address		
Jenner, Taylor	taylor.jenner@efknights.org	MASTERS DEGREE PLUS HOURS	Total: 10			
EUSTIS-FARNAM PUBLIC SCHOOLS		Y	System: 4	84,673	385	49,646
ELEMENTARY SCHOOL AT EUSTIS	32-0095-004	PRINCIPAL	1.00	taylor.jenner@efknights.org		
Jensen , Anne	aijensen@schools.archomaha.org	MASTERS DEGREE PLUS HOURS	Total: 47			
ST PHILIP NERI ELEM SCHOOL		N	System: 6			
ST PHILIP NERI ELEM SCHOOL	28-0760-001	PRINCIPAL	1.00	aijensen@schools.archomaha.org		
Jensen, Chelsey	chelsey.jensen@mindenwhippets.org	MASTERS DEGREE PLUS HOURS	Total: 12			
MINDEN PUBLIC SCHOOLS		Y	System: 5	101,500	0	44,195
C L JONES MIDDLE SCHOOL	50-0503-003	PRINCIPAL	0.60	chelsey.jensen@mindenwhippets.org		
C L JONES MIDDLE SCHOOL	50-0503-003	PROGRAM SUPERVISOR/DIRECTOR	0.40			
JENSEN, JEFFREY	jjensen@centralcityps.org	SPECIALIST (EDS)	Total: 25			
CENTRAL CITY PUBLIC SCHOOLS		Y	System: 10	183,500	1,130	53,573
CENTRAL CITY PUBLIC SCHOOLS	61-0004-000	SUPERINTENDENT	0.90	jjensen@centralcityps.org		
CENTRAL CITY MIDDLE SCHOOL	61-0004-002	PRINCIPAL	0.10			
JENSEN, JEONA	jeona.jensen@ops.org	MASTERS DEGREE PLUS HOURS	Total: 15			
OMAHA PUBLIC SCHOOLS		Y	System: 14	133,649	8,851	20,633
FONTENELLE ELEMENTARY SCHOOL	28-0001-101	PRINCIPAL	1.00	jeona.jensen@ops.org		
Jensen, Kelli	kjensen@sbps.net	MASTERS DEGREE PLUS HOURS	Total: 25			
SCOTTSBLUFF PUBLIC SCHOOLS		Y	System: 5	110,282	0	24,779
LINCOLN HEIGHTS ELEMENTARY SCH	79-0032-003	ASSISTANT PRINCIPAL	1.00	kjensen@sbps.net		
Jensen, Mike	mjensen@shsomaha.org	MASTERS DEGREE	Total: 18			
SACRED HEART ELEMENTARY SCHOOL		N	System: 18			
SACRED HEART ELEMENTARY SCHOOL	28-0741-001	PRINCIPAL	1.00	mjensen@shsomaha.org		

Name	Email Address	Education Attained	Total Exp			
Controlling District		Contracted	System Exp	Salary	Add Comp	Benefits
Assigned Location	Agency ID	Position	FTE	Email Address		
Jensen, Scott	scott.jensen@fpsmail.org	MASTERS DEGREE PLUS HOURS	Total: 33			
FREMONT PUBLIC SCHOOLS		Y	System: 11	175,569	29,327	57,735
FREMONT PUBLIC SCHOOLS	27-0001-000	SUPERVISOR/DIRECTOR	1.00	scott.jensen@fpsmail.org		
JENSEN, SUSAN	susan.jensen@bpsne.net	MASTERS DEGREE PLUS HOURS	Total: 27			
BELLEVUE PUBLIC SCHOOLS		Y	System: 17	123,079	7,100	25,044
BELLEVUE EAST SR HIGH SCHOOL	77-0001-001	ASSISTANT PRINCIPAL	1.00	susan.jensen@bpsne.net		
JEPSEN, CHAD	CJepsen@gpsne.org	MASTERS DEGREE	Total: 29			
GRETNA PUBLIC SCHOOLS		Y	System: 26	141,000	0	34,596
GRETNA EAST HIGH SCHOOL	77-0037-011	PRINCIPAL	1.00	CJepsen@gpsne.org		
Jesse, Frank	fjesse@chamberspublic.org	MASTERS DEGREE	Total: 28			
CHAMBERS PUBLIC SCHOOLS		Y	System: 8	124,816	0	48,540
CHAMBERS PUBLIC SCHOOLS	45-0137-000	SUPERINTENDENT	0.50	fjesse@chamberspublic.org		
CHAMBERS HIGH SCHOOL	45-0137-001	PRINCIPAL	0.25			
CHAMBERS ELEMENTARY SCHOOL	45-0137-002	PRINCIPAL	0.25			
Jesseph, Brittany	bjesseph@callawaypublicschools.org	MASTERS DEGREE	Total: 12			
CALLAWAY PUBLIC SCHOOLS		Y	System: 3	81,113	2,301	42,166
CALLAWAY PUBLIC SCHOOLS	21-0180-000	PROGRAM SUPERVISOR/DIRECTOR	0.25	bjesseph@callawaypublicschools.org		
CALLAWAY PUBLIC SCHOOLS	21-0180-000	CURRICULUM SPECIALIST	0.25			
CALLAWAY ELEMENTARY SCHOOL	21-0180-002	PRINCIPAL	0.50			
JESSOP, KAMI	Jessop.Kami@westside66.net	DOCTORATE	Total: 22			
WESTSIDE COMMUNITY SCHOOLS		Y	System: 22	152,495	0	56,117
WESTSIDE COMMUNITY SCHOOLS	28-0066-000	SPECIAL EDUCATION ADMINISTRATOR/DIRECTOR	1.00	Jessop.Kami@westside66.net		

Name	Email Address	Education Attained	Total Exp			
Controlling District		Contracted	System Exp	Salary	Add Comp	Benefits
Assigned Location	Agency ID	Position	FTE	Email Address		
Jochum, Monica	mjochum@lps.org		MASTERS DEGREE PLUS HOURS	Total: 29		
LINCOLN PUBLIC SCHOOLS		Y		System: 23	119,055	0 34,854
ROUSSEAU ELEMENTARY SCHOOL	55-0001-043	PRINCIPAL	1.00		mjochum@lps.org	
Joel, Derrick	derrick.joel@nsdtitans.org		DOCTORATE	Total: 17		
NORRIS SCHOOL DIST 160		Y		System: 3	192,850	6,000 26,190
NORRIS SCHOOL DIST 160	55-0160-000	SUPERINTENDENT	1.00		derrick.joel@nsdtitans.org	
Joel, Jody	jjoel@lps.org		MASTERS DEGREE PLUS HOURS	Total: 15		
LINCOLN PUBLIC SCHOOLS		Y		System: 15	100,247	0 24,633
GOODRICH MIDDLE SCHOOL	55-0001-019	ASSISTANT PRINCIPAL	1.00		jjoel@lps.org	
Johnson , Taylor	taylor-johnson@cdolinc.net		MASTERS DEGREE	Total: 7		
LOURDES CENTRAL CATHOLIC		N		System: 2		
LOURDES CENTRAL CATHOLIC PRIMARY SCHOOL	66-0701-003	ASSISTANT PRINCIPAL	1.00		taylor-johnson@cdolinc.net	
Johnson, Adrian	adrian@hnscats.org		MASTERS DEGREE PLUS HOURS	Total: 28		
HARTINGTON NEWCASTLE PUBLIC SCHOOLS		Y		System: 28	134,000	7,182 52,258
HARTINGTON NEWCASTLE PUBLIC SCHOOLS	14-0008-000	SUPERINTENDENT	1.00		adrian@hnscats.org	
Johnson, Amber	ajohnson@pcsd.org		DOCTORATE	Total: 21		
PLATTSMOUTH COMMUNITY SCHOOLS		Y		System: 3	105,029	0 47,424
PLATTSMOUTH ELEMENTARY SCHOOL	13-0001-009	PRINCIPAL	1.00		ajohnson@pcsd.org	
Johnson, Cindy	johnsoncr@boydcounty.org		MASTERS DEGREE PLUS HOURS	Total: 38		
BOYD COUNTY SCHOOLS		Y		System: 22	99,185	0 37,738
BOYD COUNTY ELEMENTARY (BUTTE)	08-0051-003	PRINCIPAL	0.50		johnsoncr@boydcounty.org	
BOYD COUNTY ELEMENTARY (LYNCH)	08-0051-004	PRINCIPAL	0.50			

Name	Email Address	Education Attained	Total Exp			
Controlling District		Contracted	System Exp	Salary	Add Comp	Benefits
Assigned Location	Agency ID	Position	FTE	Email Address		
Johnson, Darin	darin.johnson@spscne.org	MASTERS DEGREE	Total: 29			
SPRINGFIELD PLATTEVIEW COMMUNITY SCHOOLS		Y	System: 29	120,810	0	49,834
PLATTEVIEW CENTRAL JR HIGH SCHOOL	77-0046-005	PRINCIPAL	1.00	darin.johnson@spscne.org		
JOHNSON, ERIC	eric.johnson@ops.org	MASTERS DEGREE PLUS HOURS	Total: 29			
OMAHA PUBLIC SCHOOLS		Y	System: 29	127,124	8,651	19,972
NORTH HIGH SCHOOL	28-0001-009	ASSISTANT PRINCIPAL	1.00	eric.johnson@ops.org		
JOHNSON, ERICA	ejohnson@nppsd.org	MASTERS DEGREE	Total: 19			
NORTH PLATTE PUBLIC SCHOOLS		Y	System: 1	141,315	0	24,770
NORTH PLATTE PUBLIC SCHOOLS	56-0001-000	SUPERVISOR/DIRECTOR	1.00	ejohnson@nppsd.org		
Johnson, Heath	johnson.hea@districtor1.net	SPECIALIST (EDS)	Total: 24			
PALMYRA DISTRICT O R 1		Y	System: 7	108,680	0	50,000
JR-SR HIGH SCHOOL AT PALMYRA	66-0501-001	PRINCIPAL	0.75	johnson.hea@districtor1.net		
PALMYRA MIDDLE SCHOOL	66-0501-002	PRINCIPAL	0.25			
Johnson, Jeremiah	jeremiah.johnson@stapletonschools.org	SPECIALIST (EDS)	Total: 10			
STAPLETON PUBLIC SCHOOLS		Y	System: 2	92,000	0	34,818
STAPLETON HIGH SCHOOL	57-0501-001	PRINCIPAL	0.75	jeremiah.johnson@stapletonschools.org		
STAPLETON HIGH SCHOOL	57-0501-001	ADMINISTRATIVE ACTIVITIES/ATHLETIC DIRECTOR	0.25			
JOHNSON, JULIE	julie.johnson@ops.org	MASTERS DEGREE PLUS HOURS	Total: 29			
OMAHA PUBLIC SCHOOLS		Y	System: 29	128,091	11,651	20,362
SOUTH HIGH SCHOOL	28-0001-013	ASSISTANT PRINCIPAL	1.00	julie.johnson@ops.org		
JOHNSON, KELLON	johnson.kellon@westside66.net	MASTERS DEGREE	Total: 3			
WESTSIDE COMMUNITY SCHOOLS		Y	System: 3	55,709	7,200	33,892
WESTSIDE MIDDLE SCHOOL	28-0066-018	ASSISTANT ADMINISTRATOR	1.00	johnson.kellon@westside66.net		

Name	Email Address	Education Attained	Total Exp			
Controlling District		Contracted	System Exp	Salary	Add Comp	Benefits
Assigned Location	Agency ID	Position	FTE	Email Address		
JOHNSON, KYLE	kyle.johnson@blairschools.org	BACHELORS DEGREE	Total: 15			
BLAIR COMMUNITY SCHOOLS		Y	System: 15	107,000	0	46,282
BLAIR ARBOR PARK ELEMENTARY	89-0001-005	PRINCIPAL	1.00	kyle.johnson@blairschools.org		
Johnson, Makaela	mjohns2@lps.org	MASTERS DEGREE PLUS HOURS	Total: 13			
LINCOLN PUBLIC SCHOOLS		Y	System: 13	61,293	15,000	13,258
PRESCOTT ELEMENTARY SCHOOL	55-0001-036	COORDINATOR	1.00	mjohns2@lps.org		
Johnson, Mark	marjohnson@kearneycats.com	MASTERS DEGREE	Total: 30			
KEARNEY PUBLIC SCHOOLS		Y	System: 30	151,878	0	26,611
SUNRISE MIDDLE SCHOOL	10-0007-015	PRINCIPAL	1.00	marjohnson@kearneycats.com		
Johnson, Meredith	merherring@kearneycats.com	BACHELORS DEGREE PLUS HOURS	Total: 9			
KEARNEY PUBLIC SCHOOLS		Y	System: 9	116,480	0	24,898
EMERSON ELEMENTARY SCHOOL	10-0007-004	PRINCIPAL	1.00	merherring@kearneycats.com		
Johnson, Robin	robin.johnson@grmustangs.org	MASTERS DEGREE	Total: 23			
GORDON-RUSHVILLE PUBLIC SCHS		Y	System: 9	87,200	0	34,471
GORDON-RUSHVILLE ELEM-GORDON	81-0010-013	PRINCIPAL	1.00	robin.johnson@grmustangs.org		
JOHNSON, SHAWNA	shawna.johnson@ops.org	BACHELORS DEGREE PLUS HOURS	Total: 18			
OMAHA PUBLIC SCHOOLS		Y	System: 12	113,515	0	17,783
OMAHA PUBLIC SCHOOLS	28-0001-000	SUPERVISOR/DIRECTOR	1.00	shawna.johnson@ops.org		
JOHNSON, SKYLER	skyler.johnson@ops.org	MASTERS DEGREE PLUS HOURS	Total: 12			
OMAHA PUBLIC SCHOOLS		Y	System: 12	100,931	2,851	16,639
ALICE BUFFETT MAGNET MIDDLE SCHOOL	28-0001-022	ASSISTANT PRINCIPAL	1.00	skyler.johnson@ops.org		

Name	Email Address	Education Attained	Total Exp			
Controlling District		Contracted	System Exp	Salary	Add Comp	Benefits
Assigned Location	Agency ID	Position	FTE	Email Address		
Johnson, Timothy	tim.johnson@plcschools.org	MASTERS DEGREE PLUS HOURS	Total: 17			
PAPILLION LA VISTA COMMUNITY SCHOOLS		Y	System: 17	133,083	1,080	47,377
PAPILLION MIDDLE SCHOOL	77-0027-002	PRINCIPAL	1.00	tim.johnson@plcschools.org		
Johnson-Clouse , Michele	michele.clouse@friendschool.org	BACHELORS DEGREE	Total: 15			
FRIEND PUBLIC SCHOOLS		N	System: 15			
FRIEND PUBLIC SCHOOLS	76-0068-000	BUSINESS MANAGER	1.00	michele.clouse@friendschool.org		
JOHNSON-ORLANDO, MELISSA	melissa.johnson-orlando@ops.org	MASTERS DEGREE	Total: 37			
OMAHA PUBLIC SCHOOLS		Y	System: 37	185,521	10,200	25,867
OMAHA PUBLIC SCHOOLS	28-0001-000	COORDINATOR	1.00	melissa.johnson-orlando@ops.org		
Johnston, Jed	jjohnston@dcwest.org	DOCTORATE	Total: 40			
DOUGLAS CO WEST COMMUNITY SCHS		Y	System: 1	132,000	0	23,608
DOUGLAS CO WEST ELEMENTARY SCH	28-0015-003	PRINCIPAL	1.00	jjohnston@dcwest.org		
Jolliffe, Bethany	bjolliffe@sbps.net	MASTERS DEGREE	Total: 13			
SCOTTSBLUFF PUBLIC SCHOOLS		Y	System: 2	85,121	0	15,558
WESTMOOR ELEMENTARY SCHOOL	79-0032-006	ASSISTANT PRINCIPAL	1.00	bjolliffe@sbps.net		
Jolliffe, Mark	mark.jolliffe@perkinscountyschools.org	MASTERS DEGREE	Total: 2			
PERKINS COUNTY SCHOOLS		Y	System: 2	147,000	6,388	48,955
PERKINS COUNTY SCHOOLS	68-0020-000	SUPERINTENDENT	1.00	mark.jolliffe@perkinscountyschools.org		
Jonas, Allison	allison.jonas@gosweddes.org	SPECIALIST (EDS)	Total: 18			
GOTHENBURG PUBLIC SCHOOLS		Y	System: 12	190,000	0	33,307
GOTHENBURG PUBLIC SCHOOLS	24-0020-000	SUPERINTENDENT	1.00	allison.jonas@gosweddes.org		

Name	Email Address	Education Attained	Total Exp			
Controlling District		Contracted	System Exp	Salary	Add Comp	Benefits
Assigned Location	Agency ID	Position	FTE	Email Address		
Jonas, Kim	KJONAS@ANSLEYPS.ORG	SPECIALIST (EDS)	Total: 31			
ANSLEY PUBLIC SCHOOLS		Y	System: 2	130,000	0	48,062
ANSLEY PUBLIC SCHOOLS	21-0044-000	SUPERINTENDENT	0.50	KJONAS@ANSLEYPS.ORG		
ANSLEY ELEMENTARY SCHOOL	21-0044-002	PRINCIPAL	0.50			
JONES, ANGELA	Angela.Jones1@ops.org	MASTERS DEGREE	Total: 23			
OMAHA PUBLIC SCHOOLS		Y	System: 23	147,533	2,600	21,384
CHANDLER VIEW ELEMENTARY SCHOOL	28-0001-075	PRINCIPAL	1.00	Angela.Jones1@ops.org		
Jones, Ben	Benjones@silverlakemustangs.org	MASTERS DEGREE PLUS HOURS	Total: 11			
SILVER LAKE PUBLIC SCHOOLS		Y	System: 2	96,250	4,373	44,587
SILVER LAKE HIGH SCHOOL	01-0123-001	PRINCIPAL	1.00	Benjones@silverlakemustangs.org		
Jones, Breanna	bjones6@lps.org	MASTERS DEGREE PLUS HOURS	Total: 8			
LINCOLN PUBLIC SCHOOLS		Y	System: 8	58,998	15,000	21,720
SCOTT MIDDLE SCHOOL	55-0001-059	COORDINATOR	1.00	bjones6@lps.org		
Jones, Charles	charles.jones@leytonwarriors.org	MASTERS DEGREE	Total: 30			
LEYTON PUBLIC SCHOOLS		Y	System: 2	109,000	2,555	27,842
LEYTON HIGH SCHOOL	17-0003-001	PRINCIPAL	0.45	charles.jones@leytonwarriors.org		
LEYTON HIGH SCHOOL	17-0003-001	TEACHER	0.05			
LEYTON ELEMENTARY/JUNIOR HIGH SCHOOL	17-0003-003	PRINCIPAL	0.48			
LEYTON ELEMENTARY/JUNIOR HIGH SCHOOL	17-0003-003	TEACHER	0.02			
JONES, DEONDRE	deondre.jones@ops.org	MASTERS DEGREE	Total: 25			
OMAHA PUBLIC SCHOOLS		Y	System: 25	127,124	2,600	19,377
BENSON HIGH SCHOOL	28-0001-001	ASSISTANT PRINCIPAL	1.00	deondre.jones@ops.org		

Name	Email Address	Education Attained	Total Exp			
Controlling District		Contracted	System Exp	Salary	Add Comp	Benefits
Assigned Location	Agency ID	Position	FTE	Email Address		
Jones, Erin	erijones@kearneycats.com					
KEARNEY PUBLIC SCHOOLS		Y	System: 3	111,024	0	25,100
SUNRISE MIDDLE SCHOOL	10-0007-015	ASSISTANT PRINCIPAL	1.00	erijones@kearneycats.com		
Jones, Joshua	jjones7@lps.org					
LINCOLN PUBLIC SCHOOLS		Y	System: 12	133,543	0	44,745
LINCOLN PUBLIC SCHOOLS	55-0001-000	SUPERVISOR/DIRECTOR	1.00	jjones7@lps.org		
JONES, KIMBERLY	kimberly.jones@ops.org					
OMAHA PUBLIC SCHOOLS		Y	System: 24	147,533	2,600	21,384
GIFFORD PARK ELEMENTARY SCHOOL	28-0001-227	PRINCIPAL	1.00	kimberly.jones@ops.org		
Jones, Kristyn	kristyn.jones@nsdtitans.org					
NORRIS SCHOOL DIST 160		Y	System: 24	94,931	0	26,190
NORRIS HIGH SCHOOL	55-0160-001	ASSISTANT PRINCIPAL	1.00	kristyn.jones@nsdtitans.org		
Jones, Ryan	ryan.jones@elwoodpirates.org					
ELWOOD PUBLIC SCHOOLS		Y	System: 3	111,000	5,397	22,212
ELWOOD HIGH SCHOOL	37-0030-001	PRINCIPAL	0.50	ryan.jones@elwoodpirates.org		
ELWOOD ELEMENTARY SCHOOL	37-0030-002	PRINCIPAL	0.50			
Jones, Sara	sjones2@lps.org					
LINCOLN PUBLIC SCHOOLS		Y	System: 12	100,054	0	43,600
LINCOLN PUBLIC SCHOOLS	55-0001-000	SUPERVISOR/DIRECTOR	1.00	sjones2@lps.org		
Jones, Scott	scott.jones@esusixteen.org					
EDUCATIONAL SERVICE UNIT 16		Y	System: 15	134,026	0	41,112
EDUCATIONAL SERVICE UNIT 16	00-0016-000	SUPERVISOR/DIRECTOR	1.00	scott.jones@esusixteen.org		

Name	Email Address	Education Attained	Total Exp			
Controlling District		Contracted	System Exp	Salary	Add Comp	Benefits
Assigned Location	Agency ID	Position	FTE	Email Address		
JORDAN, MATASHA	matasha.jordan@ops.org	DOCTORATE	Total: 24			
OMAHA PUBLIC SCHOOLS		Y	System: 24	109,362	7,102	18,073
MC MILLAN MAGNET MIDDLE SCHOOL	28-0001-035	ASSISTANT PRINCIPAL	1.00	matasha.jordan@ops.org		
Jordan, Travis	tjordan@mpsdragons.org	MASTERS DEGREE	Total: 20			
MADISON PUBLIC SCHOOLS		Y	System: 20	82,280	9,786	41,898
MADISON ELEMENTARY SCHOOL	59-0001-002	ASSISTANT ADMINISTRATOR	1.00	tjordan@mpsdragons.org		
Jorgenson, Bryce	bryce.jorgenson@sveagles.org	SPECIALIST (EDS)	Total: 26			
SOUTHERN VALLEY SCHOOLS		Y	System: 7	158,000	0	57,948
SOUTHERN VALLEY SCHOOLS	33-0540-000	SUPERINTENDENT	1.00	bryce.jorgenson@sveagles.org		
Joy, Kellie	kjoy@lps.org	MASTERS DEGREE PLUS HOURS	Total: 31			
LINCOLN PUBLIC SCHOOLS		Y	System: 29	119,055	0	34,818
KOOSER ELEMENTARY SCHOOL	55-0001-078	PRINCIPAL	1.00	kjoy@lps.org		
Judson-Hazlewood, Allyson	allyson.judson@plcschools.org	MASTERS DEGREE	Total: 16			
PAPILLION LA VISTA COMMUNITY SCHOOLS		Y	System: 16	100,460	1,080	41,688
LA VISTA MIDDLE SCHOOL	77-0027-004	ASSISTANT PRINCIPAL	1.00	allyson.judson@plcschools.org		
Juracek, Troy	troy.juracek@plcschools.org	DOCTORATE	Total: 30			
PAPILLION LA VISTA COMMUNITY SCHOOLS		Y	System: 19	160,109	1,855	27,942
LIBERTY MIDDLE SCHOOL	77-0027-022	PRINCIPAL	1.00	troy.juracek@plcschools.org		
Jurey , Lindsey	ljurey@yutanps.org	BACHELORS DEGREE	Total: 6			
YUTAN PUBLIC SCHOOLS		N	System: 6			
YUTAN PUBLIC SCHOOLS	78-0009-000	BUSINESS MANAGER	1.00	ljurey@yutanps.org		

Name	Email Address	Education Attained	Total Exp			
Controlling District		Contracted	System Exp	Salary	Add Comp	Benefits
Assigned Location	Agency ID	Position	FTE	Email Address		
Kabore, Rachel	rkabore@epsne.org	MASTERS DEGREE PLUS HOURS	Total: 23			
ELKHORN PUBLIC SCHOOLS		Y	System: 23	87,564	17,748	32,732
ELKHORN PUBLIC SCHOOLS	28-0010-000	ASSISTANT ADMINISTRATOR	1.00	rkabore@epsne.org		
Kaczor, Stephanie	stephanie.kaczor@riversideps.org	SPECIALIST (EDS)	Total: 21			
RIVERSIDE PUBLIC SCHOOLS		Y	System: 16	130,000	0	33,630
RIVERSIDE PUBLIC SCHOOLS	06-0075-000	SUPERINTENDENT	1.00	stephanie.kaczor@riversideps.org		
KAHLANDT, KRISTOPHER	kristopher.kahlandt@ops.org	MASTERS DEGREE PLUS HOURS	Total: 20			
OMAHA PUBLIC SCHOOLS		Y	System: 20	109,362	6,801	18,044
NORTHWEST HIGH SCHOOL	28-0001-011	ASSISTANT PRINCIPAL	1.00	kristopher.kahlandt@ops.org		
Kahrs, Shelley	shelley.kahrs@fpsflyers.org	MASTERS DEGREE	Total: 32			
FRANKLIN PUBLIC SCHOOLS		Y	System: 32	102,200	0	49,272
FRANKLIN HIGH SCHOOL	31-0506-001	SECONDARY COUNSELOR	0.13	shelley.kahrs@fpsflyers.org		
FRANKLIN ELEMENTARY SCHOOL	31-0506-002	PRINCIPAL	0.50			
FRANKLIN ELEMENTARY SCHOOL	31-0506-002	ELEMENTARY COUNSELOR	0.25			
FRANKLIN MIDDLE SCHOOL	31-0506-003	SECONDARY COUNSELOR	0.12			
Kain, Carson	fr.carson-kain@cdolinc.net	MASTERS DEGREE	Total: 1			
BISHOP NEUMANN HIGH SCHOOL		N	System: 1			
BISHOP NEUMANN HIGH SCHOOL	78-0702-001	SUPERVISOR/DIRECTOR	0.50	fr.carson-kain@cdolinc.net		
Kaiser, Kristopher	kkaiser@nebcityps.org	MASTERS DEGREE PLUS HOURS	Total: 18			
NEBRASKA CITY PUBLIC SCHOOLS		Y	System: 2	93,200	0	43,360
NEBRASKA CITY NORTHSIDE ELEM	66-0111-004	PRINCIPAL	1.00	kkaiser@nebcityps.org		

Name	Email Address	Education Attained	Total Exp			
Controlling District		Contracted	System Exp	Salary	Add Comp	Benefits
Assigned Location	Agency ID	Position	FTE	Email Address		
Kalvoda, Mark	mkalvoda@epsne.org		MASTERS DEGREE	Total: 26		
ELKHORN PUBLIC SCHOOLS		Y	System: 19	173,580	0	13,703
ELKHORN SOUTH HIGH SCHOOL	28-0010-011	PRINCIPAL	1.00	mkalvoda@epsne.org		
Kaminski, Marc	mkaminski@wahoowarriors.org		MASTERS DEGREE PLUS HOURS	Total: 22		
WAHOO PUBLIC SCHOOLS		Y	System: 21	113,200	0	45,880
WAHOO MIDDLE SCHOOL	78-0039-002	PRINCIPAL	1.00	mkaminski@wahoowarriors.org		
Karmann , Sr. may Angela	sr.mary-angela@cdolinc.net		MASTERS DEGREE	Total: 26		
ST JOSEPH'S CATHOLIC SCHOOL		N	System: 23			
ST JOSEPH'S CATHOLIC SCHOOL	55-0719-001	ASSISTANT PRINCIPAL	1.00	sr.mary-angela@cdolinc.net		
KARMAZIN, ANDREW	andrew.karmazin@ops.org		MASTERS DEGREE	Total: 19		
OMAHA PUBLIC SCHOOLS		Y	System: 19	153,833	1,550	21,900
BRYAN MIDDLE SCHOOL	28-0001-021	PRINCIPAL	1.00	andrew.karmazin@ops.org		
Kasner , Donn	donnkasner@skuttcatholic.com		MASTERS DEGREE	Total: 26		
SKUTT CATHOLIC HIGH SCHOOL		N	System: 8			
SKUTT CATHOLIC HIGH SCHOOL	28-0749-001	ADMINISTRATIVE ACTIVITIES/ATHLETIC DIRECTOR	1.00	donnkasner@skuttcatholic.com		
Kassebaum , Zachary	Zach.Kassebaum@lincolnchristian.org		DOCTORATE	Total: 23		
LINCOLN CHRISTIAN SCHOOLS		N	System: 9			
LINCOLN CHRISTIAN SCHOOLS	55-0704-000	SUPERINTENDENT	1.00	Zach.Kassebaum@lincolnchristian.org		
Kassing , Thomas	tkassing@roncallicatholic.org		BACHELORS DEGREE	Total: 13		
RONCALLI CATHOLIC HIGH SCHOOL		N	System: 13			
RONCALLI CATHOLIC HIGH SCHOOL	28-0740-000	ACTIVITIES/ATHLETIC DIRECTOR	0.50	tkassing@roncallicatholic.org		
RONCALLI CATHOLIC HIGH SCHOOL	28-0740-001	ASSISTANT PRINCIPAL	0.50			

Name	Email Address	Education Attained	Total Exp			
Controlling District		Contracted	System Exp	Salary	Add Comp	Benefits
Assigned Location	Agency ID	Position	FTE	Email Address		
Kastanek, Brooke	brooke.kastanek@nsdtitans.org	MASTERS DEGREE	Total: 18			
NORRIS SCHOOL DIST 160		Y	System: 8	102,500	0	26,190
NORRIS INTERMEDIATE SCHOOL	55-0160-004	PRINCIPAL	1.00	brooke.kastanek@nsdtitans.org		
KASTRUP, LEAH	leah.kastrup@ops.org	MASTERS DEGREE PLUS HOURS	Total: 20			
OMAHA PUBLIC SCHOOLS		Y	System: 18	136,317	3,801	20,399
CONESTOGA MAGNET ELEMENTARY SCHOOL	28-0001-081	PRINCIPAL	1.00	leah.kastrup@ops.org		
Kathol, Terry	terry.kathol@piusx.net	MASTERS DEGREE PLUS HOURS	Total: 34			
PIUS X HIGH SCHOOL		N	System: 7			
PIUS X HIGH SCHOOL	55-0707-001	PRINCIPAL	1.00	terry.kathol@piusx.net		
Kauffold , Vickie	vkkauffold@archomaha.org	SPECIALIST (EDS)	Total: 38			
ALL SAINTS CATHOLIC SCHOOL		N	System: 9			
ALL SAINTS CATHOLIC SCHOOL	28-0709-000	SUPERINTENDENT	0.01	vkkauffold@archomaha.org		
ARCHBISHOP BERGAN SCHOOL		N	System: 5			
ARCHBISHOP BERGAN SCHOOL	27-0701-000	SUPERINTENDENT	0.01			
CEDAR CATHOLIC HIGH SCHOOL		N	System: 10			
CEDAR CATHOLIC HIGH SCHOOL	14-0702-000	SUPERINTENDENT	0.01			
CHRIST THE KING CATHOLIC SCH		N	System: 10			
CHRIST THE KING CATHOLIC SCH	28-0712-000	SUPERINTENDENT	0.01			
CREIGHTON PREPARATORY SCHOOL		N	System: 10			
CREIGHTON PREPARATORY SCHOOL	28-0713-000	SUPERINTENDENT	0.01			
DANIEL J GROSS CATHOLIC HIGH		N	System: 9			
DANIEL J GROSS CATHOLIC HIGH	77-0703-000	SUPERINTENDENT	0.01			
DUAL LANGUAGE ACADEMY		N	System: 12			
DUAL LANGUAGE ACADEMY	28-0787-000	SUPERINTENDENT	0.01			
DUCHESNE ACADEMY		N	System: 9			
DUCHESNE ACADEMY	28-0716-000	SUPERINTENDENT	0.01			

Name	Email Address	Education Attained	Total Exp	Salary	Add Comp	Benefits
Controlling District	Assigned Location	Agency ID	Contracted Position	FTE	System Exp	Email Address
EAST AND WEST CATHOLIC ELEMENTARY SCH			N		System: 10	
EAST AND WEST CATHOLIC ELEMENTARY SCH	14-0704-000		SUPERINTENDENT	0.01		
GUARDIAN ANGELS CENTRAL CATHOLIC SCHOOLS			N		System: 10	
GUARDIAN ANGELS CENTRAL CATHOLIC SCHOOLS	20-0710-000		SUPERINTENDENT	0.01		
HOLY CROSS CATHOLIC SCHOOL			N		System: 10	
HOLY CROSS CATHOLIC SCHOOL	28-0720-000		SUPERINTENDENT	0.01		
HOLY FAMILY SCHOOLS			N		System: 5	
HOLY FAMILY SCHOOLS	71-0706-000		SUPERINTENDENT	0.01		
HOLY NAME ELEMENTARY SCHOOL			N		System: 12	
HOLY NAME ELEMENTARY SCHOOL	28-0722-000		SUPERINTENDENT	0.01		
HOLY TRINITY ELEMENTARY SCHOOL			N		System: 9	
HOLY TRINITY ELEMENTARY SCHOOL	14-0701-000		SUPERINTENDENT	0.01		
HOWELLS COMMUNITY CATHOLIC SCHOOL			N		System: 9	
HOWELLS COMMUNITY CATHOLIC SCHOOL	19-0704-000		SUPERINTENDENT	0.01		
MARIAN HIGH SCHOOL			N		System: 10	
MARIAN HIGH SCHOOL	28-0726-000		SUPERINTENDENT	0.01		
MARY OUR QUEEN ELEM SCHOOL			N		System: 10	
MARY OUR QUEEN ELEM SCHOOL	28-0727-000		SUPERINTENDENT	0.01		
MERCY HIGH SCHOOL			N		System: 9	
MERCY HIGH SCHOOL	28-0730-000		SUPERINTENDENT	0.01		
MT MICHAEL BENEDICTINE H S			N		System: 10	
MT MICHAEL BENEDICTINE H S	28-0733-000		SUPERINTENDENT	0.01		
NORFOLK CATHOLIC SCHOOLS			N		System: 9	
NORFOLK CATHOLIC SCHOOLS	59-0704-000		SUPERINTENDENT	0.01		
POPE JOHN XXIII CENTRAL CATHOLIC			N		System: 10	
POPE JOHN XXIII CENTRAL CATHOLIC	02-0702-000		SUPERINTENDENT	0.01		
RONCALLI CATHOLIC HIGH SCHOOL			N		System: 10	
RONCALLI CATHOLIC HIGH SCHOOL	28-0740-000		SUPERINTENDENT	0.01		

Name	Email Address	Education Attained	Total Exp	System Exp	Salary	Add Comp	Benefits
Controlling District	Assigned Location	Agency ID	Contracted Position	FTE	Email Address		
	SACRED HEART ELEMENTARY SCHOOL		N		System: 10		
	SACRED HEART ELEMENTARY SCHOOL	28-0741-000	SUPERINTENDENT	0.01			
	SKUTT CATHOLIC HIGH SCHOOL		N		System: 9		
	SKUTT CATHOLIC HIGH SCHOOL	28-0749-000	SUPERINTENDENT	0.01			
	ST ANTHONY ELEMENTARY SCHOOL		N		System: 10		
	ST ANTHONY ELEMENTARY SCHOOL	71-0702-000	SUPERINTENDENT	0.01			
	ST AUGUSTINE ELEMENTARY SCHOOL		N		System: 9		
	ST AUGUSTINE ELEMENTARY SCHOOL	87-0701-000	SUPERINTENDENT	0.01			
	ST BERNADETTE ELEMENTARY SCH		N		System: 10		
	ST BERNADETTE ELEMENTARY SCH	77-0702-000	SUPERINTENDENT	0.01			
	ST BERNARD ELEMENTARY SCHOOL		N		System: 9		
	ST BERNARD ELEMENTARY SCHOOL	28-0746-000	SUPERINTENDENT	0.01			
	ST CECILIA CATHEDRAL SCHOOL		N		System: 10		
	ST CECILIA CATHEDRAL SCHOOL	28-0748-000	SUPERINTENDENT	0.01			
	ST COLUMBKILLE ELEMENTARY SCH		N		System: 9		
	ST COLUMBKILLE ELEMENTARY SCH	77-0705-000	SUPERINTENDENT	0.01			
	ST FRANCIS SCHOOLS		N		System: 9		
	ST FRANCIS SCHOOLS	71-0708-000	SUPERINTENDENT	0.01			
	ST GERALD ELEMENTARY SCHOOL		N		System: 9		
	ST GERALD ELEMENTARY SCHOOL	28-0751-000	SUPERINTENDENT	0.01			
	ST ISIDORE ELEMENTARY SCHOOL		N		System: 9		
	ST ISIDORE ELEMENTARY SCHOOL	71-0704-000	SUPERINTENDENT	0.01			
	ST JAMES-SETON ELEMENTARY SCH		N		System: 9		
	ST JAMES-SETON ELEMENTARY SCH	28-0752-000	SUPERINTENDENT	0.01			
	ST JOHN NEUMANN ELEMENTARY SCH		N		System: 11		
	ST JOHN NEUMANN ELEMENTARY SCH	19-0703-000	SUPERINTENDENT	0.01			
	ST LUDGER ELEMENTARY SCHOOL		N		System: 9		
	ST LUDGER ELEMENTARY SCHOOL	54-0701-000	SUPERINTENDENT	0.01			
	ST MARGARET MARY ELEM SCHOOL		N		System: 9		
	ST MARGARET MARY ELEM SCHOOL	28-0755-000	SUPERINTENDENT	0.01			

Name	Email Address	Education Attained	Total Exp	Salary	Add Comp	Benefits
Controlling District		Contracted	System Exp			
Assigned Location	Agency ID	Position	FTE	Email Address		
ST MARY ELEMENTARY SCHOOL		N	System: 9			
ST MARY ELEMENTARY SCHOOL	70-0705-000	SUPERINTENDENT	0.01			
ST MARY ELEMENTARY SCHOOL		N	System: 9			
ST MARY ELEMENTARY SCHOOL	77-0701-000	SUPERINTENDENT	0.01			
ST MARY'S CATHOLIC SCHOOL		N	System: 10			
ST MARY'S CATHOLIC SCHOOL	90-0702-000	SUPERINTENDENT	0.01			
ST MARY'S SCHOOLS		N	System: 9			
ST MARY'S SCHOOLS	45-0701-000	SUPERINTENDENT	0.01			
ST MATTHEW THE EVANGELIST SCH		N	System: 9			
ST MATTHEW THE EVANGELIST SCH	77-0706-000	SUPERINTENDENT	0.01			
ST MICHAEL ELEMENTARY SCHOOL		N	System: 9			
ST MICHAEL ELEMENTARY SCHOOL	22-0701-000	SUPERINTENDENT	0.01			
ST MICHAEL'S ELEMENTARY SCHOOL		N	System: 9			
ST MICHAEL'S ELEMENTARY SCHOOL	06-0701-000	SUPERINTENDENT	0.01			
ST PATRICK'S CATHOLIC SCHOOL		N	System: 9			
ST PATRICK'S CATHOLIC SCHOOL	28-0723-000	SUPERINTENDENT	0.01			
ST PHILIP NERI ELEM SCHOOL		N	System: 9			
ST PHILIP NERI ELEM SCHOOL	28-0760-000	SUPERINTENDENT	0.01			
ST PIUS X / ST LEO ELEMENTARY		N	System: 9			
ST PIUS X / ST LEO ELEMENTARY	28-0761-000	SUPERINTENDENT	0.01			
ST ROBERT BELLARMINE ELEM		N	System: 10			
ST ROBERT BELLARMINE ELEM	28-0763-000	SUPERINTENDENT	0.01			
ST ROSE OF LIMA ELEM SCHOOL		N	System: 9			
ST ROSE OF LIMA ELEM SCHOOL	54-0702-000	SUPERINTENDENT	0.01			
ST STEPHEN THE MARTYR SCHOOL		N	System: 9			
ST STEPHEN THE MARTYR SCHOOL	28-0708-000	SUPERINTENDENT	0.01			
ST THOMAS MORE ELEM SCHOOL		N	System: 9			
ST THOMAS MORE ELEM SCHOOL	28-0765-000	SUPERINTENDENT	0.01			
ST VINCENT DE PAUL ELEMENTARY		N	System: 9			
ST VINCENT DE PAUL ELEMENTARY	28-0729-000	SUPERINTENDENT	0.01			

Name	Email Address	Education Attained	Total Exp			
Controlling District		Contracted	System Exp	Salary	Add Comp	Benefits
Assigned Location	Agency ID	Position	FTE	Email Address		
ST WENCESLAUS ELEM SCHOOL		N	System: 9			
ST WENCESLAUS ELEM SCHOOL	27-0704-000	SUPERINTENDENT	0.01			
ST WENCESLAUS SCHOOL		N	System: 9			
ST WENCESLAUS SCHOOL	28-0791-000	SUPERINTENDENT	0.01			
ST. BONAVENTURE ELEMENTARY SCHOOL		N	System: 10			
ST. BONAVENTURE ELEMENTARY SCHOOL	71-0703-000	SUPERINTENDENT	0.01			
STS PETER & PAUL ELEM SCHOOL		N	System: 9			
STS PETER & PAUL ELEM SCHOOL	28-0759-000	SUPERINTENDENT	0.01			
Kauffold , Vickie	vkkauffold@archomaha.org	MASTERS DEGREE PLUS HOURS	Total: 39			
SCOTUS CENTRAL CATHOLIC		N	System: 10			
SCOTUS CENTRAL CATHOLIC	71-0705-000	SUPERINTENDENT	0.01	vkkauffold@archomaha.org		
Kauk, Daniel	dan.kauk@plcschools.org	SPECIALIST (EDS)	Total: 24			
PAPILLION LA VISTA COMMUNITY SCHOOLS		Y	System: 9	129,028	1,080	46,529
RUMSEY STATION ELEMENTARY SCH	77-0027-014	PRINCIPAL	1.00	dan.kauk@plcschools.org		
KAVAN, BROOKE	bkavan@esu7.org	MASTERS DEGREE PLUS HOURS	Total: 19			
EDUCATIONAL SERVICE UNIT 07		Y	System: 9	107,077	0	27,480
EDUCATIONAL SERVICE UNIT 07	00-0007-000	ASSISTANT ADMINISTRATOR	1.00	bkavan@esu7.org		
Kay, Chester	kayc@discoverers.org	SPECIALIST (EDS)	Total: 33			
COLUMBUS PUBLIC SCHOOLS		Y	System: 5	251,235	7,800	1,260
COLUMBUS PUBLIC SCHOOLS	71-0001-000	SUPERINTENDENT	1.00	kayc@discoverers.org		
KAYL, MICHAEL	mkayl@gpsne.org	MASTERS DEGREE PLUS HOURS	Total: 25			
GRETNA PUBLIC SCHOOLS		Y	System: 11	94,500	0	31,713
ASPEN CREEK MIDDLE SCHOOL	77-0037-007	ASSISTANT PRINCIPAL	1.00	mkayl@gpsne.org		

Name	Email Address	Education Attained	Total Exp			
Controlling District		Contracted	System Exp	Salary	Add Comp	Benefits
Assigned Location	Agency ID	Position	FTE	Email Address		
Kayton, Claire	ckayton@booncentral.esu7.org	MASTERS DEGREE	Total: 10			
BOONE CENTRAL SCHOOLS		Y	System: 2	91,200	850	43,489
BOONE CENTRAL ELEM-ALBION	06-0001-002	PRINCIPAL	1.00	ckayton@booncentral.esu7.org		
Keairnes, Alicia	alicia.keairnes@schuylercommunityschools.org	BACHELORS DEGREE PLUS HOURS	Total: 10			
SCHUYLER COMMUNITY SCHOOLS		Y	System: 8	97,333	0	9,733
SCHUYLER ELEMENTARY SCHOOL	19-0123-003	PRINCIPAL	1.00	alicia.keairnes@schuylercommunityschools.org		
Kearns, Kaci	kkearns@mitchelltigers.org	MASTERS DEGREE PLUS HOURS	Total: 25			
MITCHELL PUBLIC SCHOOLS		Y	System: 23	91,250	3,580	27,250
MITCHELL SECONDARY SCHOOL	79-0031-001	ASSISTANT ADMINISTRATOR	0.20	kkearns@mitchelltigers.org		
MITCHELL ELEMENTARY SCHOOL	79-0031-002	ACTIVITIES/ATHLETIC DIRECTOR	0.60			
TIGER CUB PRESCHOOL	79-0031-003	PROGRAM SUPERVISOR/DIRECTOR	0.20			
Keaschall , Mary	Sr.Mary-Michael@cdolinc.net	MASTERS DEGREE PLUS HOURS	Total: 41			
ST TERESA ELEMENTARY SCHOOL		N	System: 3			
ST TERESA ELEMENTARY SCHOOL	55-0716-001	PRINCIPAL	1.00	Sr.Mary-Michael@cdolinc.net		
KEELING, SHANE	shane.keeling@blairschools.org	MASTERS DEGREE PLUS HOURS	Total: 0			
BLAIR COMMUNITY SCHOOLS		Y	System: 0	118,000	0	48,246
BLAIR COMMUNITY SCHOOLS	89-0001-000	SUPERVISOR/DIRECTOR	1.00	shane.keeling@blairschools.org		
Keenan , Christy	ckeenan@stgerald.org	MASTERS DEGREE	Total: 29			
ST GERALD ELEMENTARY SCHOOL		N	System: 24			
ST GERALD ELEMENTARY SCHOOL	28-0751-001	PRINCIPAL	1.00	ckeenan@stgerald.org		

Name	Email Address	Education Attained	Total Exp			
Controlling District		Contracted	System Exp	Salary	Add Comp	Benefits
Assigned Location	Agency ID	Position	FTE	Email Address		
KEITH, ANNE	acketh@mpsomaha.org	MASTERS DEGREE PLUS HOURS	Total: 25			
MILLARD PUBLIC SCHOOLS		Y	System: 17	97,711	977	40,765
MILLARD PUBLIC SCHOOLS	28-0017-000	COORDINATOR	1.00	acketh@mpsomaha.org		
KELBERLAU, ALLISON	akelberlau@esu3.org	MASTERS DEGREE	Total: 26			
EDUCATIONAL SERVICE UNIT 03		Y	System: 9	106,980	0	28,764
EDUCATIONAL SERVICE UNIT 03	00-0003-000	ASSISTANT ADMINISTRATOR	1.00	akelberlau@esu3.org		
KELBERLAU, DARIN	dckelberlau@mpsomaha.org	MASTERS DEGREE	Total: 11			
MILLARD PUBLIC SCHOOLS		Y	System: 11	157,080	4,712	53,884
MILLARD PUBLIC SCHOOLS	28-0017-000	SUPERVISOR/DIRECTOR	1.00	dckelberlau@mpsomaha.org		
Kelley, April	april.kelley@esu6.org	MASTERS DEGREE	Total: 26			
EDUCATIONAL SERVICE UNIT 06		Y	System: 17	124,221	0	22,213
EDUCATIONAL SERVICE UNIT 06	00-0006-000	STAFF DEVELOPMENT DIRECTOR	1.00	april.kelley@esu6.org		
Kelley, Bobby	bobby.kelley@gibbonpublic.org	SPECIALIST (EDS)	Total: 22			
GIBBON PUBLIC SCHOOLS		Y	System: 5	115,356	0	45,590
GIBBON HIGH SCHOOL	10-0002-001	PRINCIPAL	1.00	bobby.kelley@gibbonpublic.org		
Kelly , William	wkelly@sjsomaha.org	MASTERS DEGREE	Total: 28			
ST JAMES-SETON ELEMENTARY SCH		N	System: 28			
ST JAMES-SETON ELEMENTARY SCH	28-0752-001	PRINCIPAL	1.00	wkelly@sjsomaha.org		
Kelly, Trent	trent.kelly@hpstigers.org	SPECIALIST (EDS)	Total: 31			
HASTINGS PUBLIC SCHOOLS		Y	System: 26	185,166	0	32,394
HASTINGS PUBLIC SCHOOLS	01-0018-000	SUPERVISOR/DIRECTOR	1.00	trent.kelly@hpstigers.org		

Name	Email Address	Education Attained	Total Exp			
Controlling District		Contracted	System Exp	Salary	Add Comp	Benefits
Assigned Location	Agency ID	Position	FTE	Email Address		
Kemling-Horner, Wendy	wkemling@sbps.net	DOCTORATE	Total: 30			
SCOTTSBLUFF PUBLIC SCHOOLS		Y	System: 18	161,895	0	34,159
SCOTTSBLUFF PUBLIC SCHOOLS	79-0032-000	SPECIAL EDUCATION ADMINISTRATOR/DIRECTOR	1.00	wkemling@sbps.net		
Kemp, Denise	dkemp@niobraraschools.org	BACHELORS DEGREE	Total: 33			
NIOBRARA PUBLIC SCHOOLS		N	System: 19			
NIOBRARA PUBLIC SCHOOLS	54-0501-000	BUSINESS MANAGER	1.00	dkemp@niobraraschools.org		
KENDALL, DYLAN	dkendall@bpsnebr.org	MASTERS DEGREE PLUS HOURS	Total: 1			
BEATRICE PUBLIC SCHOOLS		Y	System: 1	91,500	0	24,684
BEATRICE HIGH SCHOOL	34-0015-001	ASSISTANT PRINCIPAL	1.00	dkendall@bpsnebr.org		
Kennedy, Adrienne	akennedy@epsne.org	MASTERS DEGREE PLUS HOURS	Total: 14			
ELKHORN PUBLIC SCHOOLS		Y	System: 8	80,704	16,665	36,321
ELKHORN PUBLIC SCHOOLS	28-0010-000	PROGRAM CONSULTANT/COORDINATOR	0.05	akennedy@epsne.org		
HILLRISE ELEMENTARY SCHOOL	28-0010-004	COORDINATOR	0.16			
ELKHORN MIDDLE SCHOOL	28-0010-005	COORDINATOR	0.16			
SPRING RIDGE ELEMENTARY	28-0010-006	COORDINATOR	0.16			
WEST DODGE STATION ELEMENTARY	28-0010-012	COORDINATOR	0.16			
WOODBROOK ELEMENTARY SCHOOL	28-0010-022	COORDINATOR	0.15			
ELKHORN NORTH RIDGE MIDDLE SCHOOL	28-0010-023	COORDINATOR	0.16			
Kennedy, Dan	dan.kennedy@lnraiders.org	BACHELORS DEGREE	Total: 4			
LAWRENCE - NELSON PUBLIC SCHOOLS		Y	System: 4	105,834	0	47,603
LAWRENCE - NELSON HIGH SCHOOL	65-0005-001	PRINCIPAL	0.40	dan.kennedy@lnraiders.org		
LAWRENCE - NELSON MIDDLE SCHOOL	65-0005-002	PRINCIPAL	0.20			
LAWRENCE - NELSON ELEMENTARY SCHOOL	65-0005-003	PRINCIPAL	0.40			

Name	Email Address	Education Attained	Total Exp			
Controlling District		Contracted	System Exp	Salary	Add Comp	Benefits
Assigned Location	Agency ID	Position	FTE	Email Address		
KENNEDY, KAYE	kaye.kennedy@ops.org		MASTERS DEGREE PLUS HOURS	Total: 37		
OMAHA PUBLIC SCHOOLS		Y		System: 37	159,673	14,451 23,743
DUNDEE ELEMENTARY SCHOOL	28-0001-093	PRINCIPAL	1.00		kaye.kennedy@ops.org	
Kennedy, Kristyn	kkenned2@lps.org		MASTERS DEGREE	Total: 20		
LINCOLN PUBLIC SCHOOLS		Y		System: 20	66,779	15,000 32,894
WYSONG ELEMENTARY	55-0001-082	COORDINATOR	1.00		kkenned2@lps.org	
Kent, Margo	margo.kent@cpstrojans.org		BACHELORS DEGREE PLUS 30 HOURS	Total: 31		
CAMBRIDGE PUBLIC SCHOOLS		Y		System: 15	67,424	21,101 42,179
CAMBRIDGE HIGH SCHOOL	33-0021-001	TEACHER	0.50		margo.kent@cpstrojans.org	
CAMBRIDGE ELEMENTARY SCHOOL	33-0021-002	ACTIVITIES/ATHLETIC DIRECTOR	0.30			
CAMBRIDGE MIDDLE SCHOOL	33-0021-003	TEACHER	0.20			
Kentfield, Rick	rkentfield@lewistonschool.net		SPECIALIST (EDS)	Total: 36		
LEWISTON CONSOLIDATED SCHOOLS		Y		System: 14	135,340	0 33,244
LEWISTON CONSOLIDATED SCHOOLS	67-0069-000	SUPERINTENDENT	1.00		rkentfield@lewistonschool.net	
Kenton, Jeffrey	jkenton@sheltonbulldogs.org		SPECIALIST (EDS)	Total: 23		
SHELTON PUBLIC SCHOOLS		Y		System: 10	11,600	0 0
SHELTON ELEMENTARY SCHOOL	10-0019-002	PRINCIPAL	1.00		jkenton@sheltonbulldogs.org	
Kerbs, Sarah	skerbs@lps.org		MASTERS DEGREE	Total: 21		
LINCOLN PUBLIC SCHOOLS		Y		System: 7	68,294	15,500 21,872
WEST LINCOLN ELEMENTARY SCHOOL	55-0001-041	COORDINATOR	1.00		skerbs@lps.org	
Kerkman, Joel	Joel.Kerkman@fpsmail.org		MASTERS DEGREE PLUS HOURS	Total: 23		
FREMONT PUBLIC SCHOOLS		Y		System: 23	130,423	22,866 21,241
FREMONT PUBLIC SCHOOLS	27-0001-000	SPECIAL EDUCATION ADMINISTRATOR/DIRECTOR	1.00		Joel.Kerkman@fpsmail.org	

Name	Email Address	Education Attained	Total Exp			
Controlling District		Contracted	System Exp	Salary	Add Comp	Benefits
Assigned Location	Agency ID	Position	FTE	Email Address		
KERKMAN, NICOLE	kerkman.nicole@westside66.net	SPECIALIST (EDS)	Total: 4			
WESTSIDE COMMUNITY SCHOOLS		Y	System: 4	68,500	13,227	25,173
WESTSIDE HIGH SCHOOL	28-0066-001	COORDINATOR	1.00	kerkman.nicole@westside66.net		
KERKMAN, THOMAS	Kerkman.Thomas@westside66.net	MASTERS DEGREE	Total: 16			
WESTSIDE COMMUNITY SCHOOLS		Y	System: 16	130,847	0	26,221
WESTSIDE HIGH SCHOOL	28-0066-001	ADMINISTRATIVE ACTIVITIES/ATHLETIC DIRECTOR	0.50	Kerkman.Thomas@westside66.net		
WESTSIDE HIGH SCHOOL	28-0066-001	ASSISTANT PRINCIPAL	0.50			
Kernes, Jamie	jamie.kernes@nsdtitans.org	MASTERS DEGREE PLUS HOURS	Total: 20			
NORRIS SCHOOL DIST 160		Y	System: 20	113,270	0	26,190
NORRIS MIDDLE SCHOOL	55-0160-002	PRINCIPAL	1.00	jamie.kernes@nsdtitans.org		
Kerns, Jeffrey	jkerns@dcwest.org	DOCTORATE	Total: 25			
DOUGLAS CO WEST COMMUNITY SCHS		Y	System: 5	136,360	0	24,385
DOUGLAS CO WEST MIDDLE SCHOOL	28-0015-002	PRINCIPAL	1.00	jkerns@dcwest.org		
Kershner, Meagan	meagan.kershner@creteschools.org	MASTERS DEGREE	Total: 14			
CRETE PUBLIC SCHOOLS		Y	System: 6	127,229	0	47,109
CRETE PUBLIC SCHOOLS	76-0002-000	BUSINESS MANAGER	1.00	meagan.kershner@creteschools.org		
Kessell, Christopher	ckessell@bennps.org	MASTERS DEGREE	Total: 22			
BENNINGTON PUBLIC SCHOOLS		Y	System: 5	110,825	243	24,842
BENNINGTON HIGH SCHOOL	28-0059-001	ADMINISTRATIVE ACTIVITIES/ATHLETIC DIRECTOR	0.50	ckessell@bennps.org		
BENNINGTON HIGH SCHOOL	28-0059-001	ASSISTANT PRINCIPAL	0.50			
Kessler, Eric	ekessler@achs.esu7.org	MASTERS DEGREE	Total: 26			
ARCHANGELS CATHOLIC SCHOOL		N	System: 24			
ARCHANGELS CATHOLIC HIGH SCHOOL	71-0716-001	TEACHER	0.50	ekessler@achs.esu7.org		

Name	Email Address	Education Attained	Total Exp				
Controlling District		Contracted	System Exp	Salary	Add Comp	Benefits	
Assigned Location	Agency ID	Position	FTE	Email Address			
ARCHANGELS CATHOLIC HIGH SCHOOL	71-0716-001	ADMINISTRATIVE ACTIVITIES/ATHLETIC DIRECTOR	0.50				
KEYES, LYNNETTE	lynnette.keyes@ops.org	MASTERS DEGREE PLUS HOURS	Total: 33				
OMAHA PUBLIC SCHOOLS		Y	System: 33	159,673	14,551	23,753	
MASTERS ELEMENTARY SCHOOL	28-0001-139	PRINCIPAL	1.00	lynnette.keyes@ops.org			
KILZER, JOSEPH	Joseph_Kilzer@ralstonschools.org	MASTERS DEGREE PLUS HOURS	Total: 30				
RALSTON PUBLIC SCHOOLS		Y	System: 30	114,439	0	38,308	
RALSTON HIGH SCHOOL	28-0054-001	ASSISTANT PRINCIPAL	1.00	Joseph_Kilzer@ralstonschools.org			
King, Brice	briceking@humphrey.esu7.org	SPECIALIST (EDS)	Total: 9				
HUMPHREY PUBLIC SCHOOLS		Y	System: 9	13,418	2,800	52,544	
HUMPHREY PUBLIC SCHOOLS	71-0067-000	SUPERINTENDENT	1.00	briceking@humphrey.esu7.org			
KING, DANIEL	Daniel.King@ops.org	MASTERS DEGREE PLUS HOURS	Total: 7				
OMAHA PUBLIC SCHOOLS		Y	System: 7	92,788	2,251	15,238	
LOTHROP MAGNET CENTER	28-0001-133	ASSISTANT PRINCIPAL	1.00	Daniel.King@ops.org			
KING, KESHA	kesha.king@ops.org	MASTERS DEGREE PLUS HOURS	Total: 23				
OMAHA PUBLIC SCHOOLS		Y	System: 23	115,780	4,251	18,424	
OMAHA PUBLIC SCHOOLS	28-0001-000	SUPERVISOR/DIRECTOR	1.00	kesha.king@ops.org			
King, Rachel	rking2@lps.org	MASTERS DEGREE PLUS HOURS	Total: 27				
LINCOLN PUBLIC SCHOOLS		Y	System: 20	113,819	0	41,768	
NORTH STAR HIGH SCHOOL	55-0001-070	ASSISTANT PRINCIPAL	1.00	rking2@lps.org			
Kirby, Brandon	brandonkirby@humphrey.esu7.org	MASTERS DEGREE	Total: 4				
HUMPHREY PUBLIC SCHOOLS		Y	System: 4	89,852	5,600	35,498	
HUMPHREY JR-SR HIGH SCHOOL	71-0067-001	PRINCIPAL	1.00	brandonkirby@humphrey.esu7.org			

Name	Email Address	Education Attained	Total Exp			
Controlling District		Contracted	System Exp	Salary	Add Comp	Benefits
Assigned Location	Agency ID	Position	FTE	Email Address		
KIRCHHEVEL, DANIEL	daniel.kirchhevel@ops.org		MASTERS DEGREE	Total: 17		
OMAHA PUBLIC SCHOOLS		Y	System: 17	141,814	1,550	20,718
MILLER PARK ELEMENTARY SCHOOL	28-0001-141	PRINCIPAL	1.00	daniel.kirchhevel@ops.org		
KIRKSEY, ELLISA	ellisa.kirksey@ops.org		MASTERS DEGREE PLUS HOURS	Total: 35		
OMAHA PUBLIC SCHOOLS		Y	System: 35	178,057	16,551	25,757
CENTRAL HIGH SCHOOL	28-0001-007	PRINCIPAL	1.00	ellisa.kirksey@ops.org		
Kirkwood, Josh	joshua-kirkwood@cdolinc.net		MASTERS DEGREE	Total: 19		
PIUS X HIGH SCHOOL		N	System: 3			
PIUS X HIGH SCHOOL	55-0707-001	ASSISTANT PRINCIPAL	1.00	joshua-kirkwood@cdolinc.net		
KISTLER, WENDI	wkistler@gpsne.org		MASTERS DEGREE PLUS HOURS	Total: 26		
GRETNA PUBLIC SCHOOLS		Y	System: 26	115,291	0	7,148
ASPEN CREEK ELEMENTARY SCHOOL	77-0037-008	PRINCIPAL	1.00	wkistler@gpsne.org		
Kittle, Douglas	dkittle@4rhuskies.org		MASTERS DEGREE PLUS HOURS	Total: 33		
AURORA PUBLIC SCHOOLS		Y	System: 28	150,000	0	46,551
AURORA HIGH SCHOOL	41-0504-001	PRINCIPAL	1.00	dkittle@4rhuskies.org		
Kjar, Bradley	bkjar@thtigers.org		SPECIALIST (EDS)	Total: 22		
TEKAMAH-HERMAN COMMUNITY SCHS		Y	System: 2	145,000	0	53,196
TEKAMAH-HERMAN COMMUNITY SCHS	11-0001-000	SUPERINTENDENT	1.00	bkjar@thtigers.org		
Klanecky, Kelly	kklanecky@wrrsd.org		MASTERS DEGREE	Total: 20		
WOOD RIVER RURAL SCHOOLS		Y	System: 6	119,104	0	25,853
WOOD RIVER ELEMENTARY SCHOOL	40-0083-003	PRINCIPAL	1.00	kklanecky@wrrsd.org		

Name	Email Address	Education Attained	Total Exp			
Controlling District		Contracted	System Exp	Salary	Add Comp	Benefits
Assigned Location	Agency ID	Position	FTE	Email Address		
Klassen , Emily	eklassen@roncallicatholic.org	MASTERS DEGREE PLUS HOURS	Total: 15			
RONCALLI CATHOLIC HIGH SCHOOL		N	System: 15			
RONCALLI CATHOLIC HIGH SCHOOL	28-0740-000	SUPERVISOR/DIRECTOR	1.00	eklassen@roncallicatholic.org		
Klein, Jeremy	jklein@heartlandschools.net	SPECIALIST (EDS)	Total: 27			
HEARTLAND COMMUNITY SCHOOLS		Y	System: 3	166,800	0	57,371
HEARTLAND COMMUNITY SCHOOLS	93-0096-000	SUPERINTENDENT	1.00	jklein@heartlandschools.net		
Kluck-Spann, Rachael	rklucks@lps.org	MASTERS DEGREE PLUS HOURS	Total: 21			
LINCOLN PUBLIC SCHOOLS		Y	System: 18	123,657	0	20,830
IRVING MIDDLE SCHOOL	55-0001-010	PRINCIPAL	1.00	rklucks@lps.org		
Kluender, Rusty	rusty.kluender@apshuskies.org	MASTERS DEGREE	Total: 34			
ARCADIA PUBLIC SCHOOLS		Y	System: 3	78,900	10,586	0
ARCADIA HIGH SCHOOL	88-0021-001	PRINCIPAL	0.38	rusty.kluender@apshuskies.org		
ARCADIA HIGH SCHOOL	88-0021-001	ADMINISTRATIVE ACTIVITIES/ATHLETIC DIRECTOR	0.25			
ARCADIA ELEMENTARY SCHOOL	88-0021-002	PRINCIPAL	0.37			
KLUG, MICHELLE	mmklug@mpsomaha.org	DOCTORATE	Total: 24			
MILLARD PUBLIC SCHOOLS		Y	System: 24	139,506	6,278	51,078
MILLARD CENTRAL MIDDLE SCHOOL	28-0017-002	PRINCIPAL	1.00	mmklug@mpsomaha.org		
Klute, Carson	cklute@hamptonhawks.us	MASTERS DEGREE PLUS HOURS	Total: 11			
HAMPTON PUBLIC SCHOOL		Y	System: 6	93,000	0	30,677
HAMPTON PUBLIC SCHOOL	41-0091-000	ACTIVITIES/ATHLETIC DIRECTOR	0.25	cklute@hamptonhawks.us		
HAMPTON HIGH SCHOOL	41-0091-001	PRINCIPAL	0.75			
Kluver, Daniel	dkluver@wbroncs.org	SPECIALIST (EDS)	Total: 21			
WHEELER CENTRAL SCHOOLS		Y	System: 3	127,500	0	49,695
WHEELER CENTRAL SCHOOLS	92-0045-000	SUPERINTENDENT	1.00	dkluver@wbroncs.org		

Name	Email Address	Education Attained	Total Exp			
Controlling District		Contracted	System Exp	Salary	Add Comp	Benefits
Assigned Location	Agency ID	Position	FTE	Email Address		
Knaak, Bruce	bknaak@lyonsdecaturschools.org	BACHELORS DEGREE PLUS HOURS	Total: 37			
LYONS-DECATUR NORTHEAST SCHS		Y	System: 37	71,910	24,996	36,690
NORTHEAST SECONDARY SCHOOL	11-0020-001	TEACHER	0.75	bknaak@lyonsdecaturschools.org		
NORTHEAST SECONDARY SCHOOL	11-0020-001	ACTIVITIES/ATHLETIC DIRECTOR	0.25			
Knajdl, Jeremy	jeremy.knajdl@mindenwhippets.org	BACHELORS DEGREE	Total: 15			
MINDEN PUBLIC SCHOOLS		Y	System: 15	105,000	0	44,808
MINDEN PUBLIC SCHOOLS	50-0503-000	BUSINESS MANAGER	1.00	jeremy.knajdl@mindenwhippet s.org		
KNIGHT, CASEY	casey_knight@ralstonschools.org	MASTERS DEGREE	Total: 13			
RALSTON PUBLIC SCHOOLS		Y	System: 13	97,548	0	20,461
BLUMFIELD ELEMENTARY SCHOOL	28-0054-007	PRINCIPAL	1.00	casey_knight@ralstonschools.o rg		
KNIPPELMEYER, RYAN	RKNIPPELEMEYER@EMKNIGHTS.ORG	SPECIALIST (EDS)	Total: 29			
ELMWOOD-MURDOCK PUBLIC SCHOOLS		Y	System: 15	156,000	6,500	55,519
ELMWOOD-MURDOCK PUBLIC SCHOOLS	13-0097-000	SUPERINTENDENT	1.00	RKNIPPELEMEYER@EMKNIG HTS.ORG		
Knott, James	jimknott@dcwest.org	MASTERS DEGREE PLUS HOURS	Total: 30			
DOUGLAS CO WEST COMMUNITY SCHS		Y	System: 13	161,278	0	28,827
DOUGLAS CO WEST HIGH SCHOOL	28-0015-001	PRINCIPAL	1.00	jimknott@dcwest.org		
Knust, April	aknust@winsidewildcats.org	BACHELORS DEGREE	Total: 25			
WINSIDE PUBLIC SCHOOLS		Y	System: 1	85,000	0	41,803
WINSIDE ELEMENTARY SCHOOL	90-0595-002	PRINCIPAL	1.00	aknust@winsidewildcats.org		

Name	Email Address	Education Attained	Total Exp			
Controlling District		Contracted	System Exp	Salary	Add Comp	Benefits
Assigned Location	Agency ID	Position	FTE	Email Address		
Knutzen-Peatrowsky , Paula	ppeatrowsky@gaccbluejays.org	MASTERS DEGREE	Total: 31			
GUARDIAN ANGELS CENTRAL CATHOLIC SCHOOLS		N	System: 6			
GUARDIAN ANGELS ELEMENTARY SCHOOL	20-0710-002	PRINCIPAL	1.00	ppeatrowsky@gaccbluejays.org		
Kobza, Erica	erica.kobza@fpsmail.org	SPECIALIST (EDS)	Total: 18			
FREMONT PUBLIC SCHOOLS		Y	System: 10	110,771	15,979	19,062
WASHINGTON ELEMENTARY SCHOOL	27-0001-009	PRINCIPAL	1.00	erica.kobza@fpsmail.org		
Kobza, Tony	tony.kobza@rcentral.org	MASTERS DEGREE PLUS HOURS	Total: 13			
RAYMOND CENTRAL PUBLIC SCHOOLS		Y	System: 3	95,816	7,290	27,576
SECONDARY SCH AT RAYMOND	55-0161-001	ADMINISTRATIVE ACTIVITIES/ATHLETIC DIRECTOR	0.50	tony.kobza@rcentral.org		
SECONDARY SCH AT RAYMOND	55-0161-001	ASSISTANT PRINCIPAL	0.50			
KOEHLER, JEFFREY	jeff.koehler@johnsonbrock.org	MASTERS DEGREE	Total: 27			
JOHNSON-BROCK PUBLIC SCHOOLS		Y	System: 14	161,054	0	31,228
JOHNSON-BROCK PUBLIC SCHOOLS	64-0023-000	SUPERINTENDENT	1.00	jeff.koehler@johnsonbrock.org		
KOEHLER, MATTHEW	Matthew.Koehler@ops.org	MASTERS DEGREE	Total: 14			
OMAHA PUBLIC SCHOOLS		Y	System: 3	127,124	600	19,180
BUENA VISTA HIGH SCHOOL	28-0001-334	ASSISTANT PRINCIPAL	1.00	Matthew.Koehler@ops.org		
Koenig , Dan	dan.koenig@berganknights.org	MASTERS DEGREE	Total: 23			
ARCHBISHOP BERGAN SCHOOL		N	System: 12			
ARCHBISHOP BERGAN HIGH SCH	27-0701-001	CHIEF ADMINISTRATOR	0.30	dan.koenig@berganknights.org		
ARCHBISHOP BERGAN HIGH SCH	27-0701-001	TEACHER	0.10			
ARCHBISHOP BERGAN MIDDLE SCH	27-0701-002	CHIEF ADMINISTRATOR	0.30			
ARCHBISHOP BERGAN ELEMENTARY	27-0701-003	CHIEF ADMINISTRATOR	0.30			

Name	Email Address	Education Attained	Total Exp			
Controlling District		Contracted	System Exp	Salary	Add Comp	Benefits
Assigned Location	Agency ID	Position	FTE	Email Address		
Koenig, David	dkoenig@lps.org		MASTERS DEGREE PLUS HOURS	Total: 14		
LINCOLN PUBLIC SCHOOLS		Y		System: 14	109,336	0 44,811
HOLMES ELEMENTARY SCHOOL	55-0001-027	PRINCIPAL	1.00		dkoenig@lps.org	
Kolbe, Thomas	tkolbe@lps.org		DOCTORATE	Total: 29		
LINCOLN PUBLIC SCHOOLS		Y		System: 24	85,137	15,000 17,090
CULLER MIDDLE SCHOOL	55-0001-002	COORDINATOR	1.00		tkolbe@lps.org	
KONDA-VARILEK, KAMA	Kama.KondaVarilek@ops.org		DOCTORATE	Total: 1		
OMAHA PUBLIC SCHOOLS		Y		System: 1	123,631	4,502 19,221
OMAHA PUBLIC SCHOOLS	28-0001-000	COORDINATOR	1.00		Kama.KondaVarilek@ops.org	
Kort, Randall	rkort@meridianmustangs.org		SPECIALIST (EDS)	Total: 11		
MERIDIAN PUBLIC SCHOOLS		Y		System: 11	147,540	0 57,123
MERIDIAN PUBLIC SCHOOLS	48-0303-000	SUPERINTENDENT	1.00		rkort@meridianmustangs.org	
Korta, Thomas	Tom.Korta@piusx.net		MASTERS DEGREE PLUS HOURS	Total: 34		
PIUS X HIGH SCHOOL		N		System: 31		
PIUS X HIGH SCHOOL	55-0707-001	SUPERVISOR/DIRECTOR	0.87		Tom.Korta@piusx.net	
KOSCH, ELIZABETH	elizabeth.kosch@ops.org		MASTERS DEGREE PLUS HOURS	Total: 27		
OMAHA PUBLIC SCHOOLS		Y		System: 27	153,483	8,651 22,564
JOSLYN ELEMENTARY SCHOOL	28-0001-123	PRINCIPAL	1.00		elizabeth.kosch@ops.org	
KOSCH, PAUL	paul.kosch@ops.org		MASTERS DEGREE PLUS HOURS	Total: 22		
OMAHA PUBLIC SCHOOLS		Y		System: 22	141,814	4,851 21,043
BELLE RYAN ELEMENTARY SCHOOL	28-0001-061	PRINCIPAL	1.00		paul.kosch@ops.org	

Name	Email Address	Education Attained	Total Exp			
Controlling District		Contracted	System Exp	Salary	Add Comp	Benefits
Assigned Location	Agency ID	Position	FTE	Email Address		
KOTLARZ, ALICIA	ackotlarz@mpsomaha.org	DOCTORATE	Total: 26			
MILLARD PUBLIC SCHOOLS		Y	System: 24	126,702	5,702	39,522
MONTCLAIR ELEMENTARY SCHOOL	28-0017-013	PRINCIPAL	1.00	ackotlarz@mpsomaha.org		
Kovar, Darin	dkovar@meadpublicschools.org	MASTERS DEGREE PLUS HOURS	Total: 27			
MEAD PUBLIC SCHOOLS		Y	System: 5	113,539	0	47,275
MEAD HIGH SCHOOL	78-0072-001	PRINCIPAL	0.50	dkovar@meadpublicschools.org		
MEAD ELEMENTARY SCHOOL	78-0072-002	PRINCIPAL	0.50			
KOVAR, TRACEY	Tracey.Kovar@ops.org	MASTERS DEGREE PLUS HOURS	Total: 6			
OMAHA PUBLIC SCHOOLS		Y	System: 6	115,780	2,251	18,227
OMAHA PUBLIC SCHOOLS	28-0001-000	SUPERVISOR/DIRECTOR	1.00	Tracey.Kovar@ops.org		
Kovarik, Angela	angie.kovarik@lexschools.org	SPECIALIST (EDS)	Total: 12			
LEXINGTON PUBLIC SCHOOLS		Y	System: 8	137,722	0	51,902
LEXINGTON PUBLIC SCHOOLS	24-0001-000	SPECIAL EDUCATION ADMINISTRATOR/DIRECTOR	1.00	angie.kovarik@lexschools.org		
Kowalski, Ruth	rkowalski@bdstorm.org	MASTERS DEGREE PLUS HOURS	Total: 17			
BRUNING-DAVENPORT UNIFIED SYS		Y	System: 13	90,640	2,800	43,484
BRUNING-DAVENPORT HIGH SCHOOL	85-2001-001	PRINCIPAL	0.50	rkowalski@bdstorm.org		
BRUNING-DAVENPORT ELEM/BRUNING	85-2001-003	PRINCIPAL	0.50			
Kracl, Bradley	bt.kracl@creteschools.org	MASTERS DEGREE	Total: 33			
CRETE PUBLIC SCHOOLS		Y	System: 8	95,500	0	41,553
CRETE MIDDLE SCHOOL	76-0002-003	ADMINISTRATIVE ACTIVITIES/ATHLETIC DIRECTOR	1.00	bt.kracl@creteschools.org		

Name	Email Address	Education Attained	Total Exp			
Controlling District		Contracted	System Exp	Salary	Add Comp	Benefits
Assigned Location	Agency ID	Position	FTE	Email Address		
Krakowski , Eric	ekrakowski@duchesneacademy.org	BACHELORS DEGREE PLUS 30 HOURS	Total: 23			
DUCHESNE ACADEMY		N	System: 23			
DUCHESNE ACADEMY	28-0716-001	ASSISTANT PRINCIPAL	1.00	ekrakowski@duchesneacademy.org		
KRAMER, ANN	akramer@croftonwarriors.org	MASTERS DEGREE PLUS HOURS	Total: 29			
CROFTON COMMUNITY SCHOOLS		Y	System: 29	74,955	5,918	28,026
CROFTON HIGH SCHOOL	54-0096-001	TEACHER	0.75	akramer@croftonwarriors.org		
CROFTON HIGH SCHOOL	54-0096-001	ACTIVITIES/ATHLETIC DIRECTOR	0.25			
Kraus, David	dkraus@sdarockets.org	SPECIALIST (EDS)	Total: 4			
SYRACUSE-DUNBAR-AVOCA SCHOOLS		Y	System: 4	185,018	0	33,382
SYRACUSE-DUNBAR-AVOCA SCHOOLS	66-0027-000	SUPERINTENDENT	1.00	dkraus@sdarockets.org		
KRAUSE, NICHOLAS	nkrause@conestogacougars.org	MASTERS DEGREE	Total: 19			
CONESTOGA PUBLIC SCHOOLS		Y	System: 2	86,600	0	43,339
CONESTOGA PUBLIC SCHOOLS	13-0056-000	SPECIAL EDUCATION ADMINISTRATOR/DIRECTOR	0.80	nkrause@conestogacougars.org		
CONESTOGA ELEMENTARY SCHOOL	13-0056-002	SPECIAL EDUCATION ADMINISTRATOR/DIRECTOR	0.20			
KREAGER, BETHANY	blkreager@mpsomaha.org	MASTERS DEGREE	Total: 27			
MILLARD PUBLIC SCHOOLS		Y	System: 16	136,513	6,143	50,530
WILLA CATHER ELEMENTARY SCHOOL	28-0017-011	PRINCIPAL	1.00	blkreager@mpsomaha.org		
Krehbiel , Christina	ckrehbiel@ocamail.org	MASTERS DEGREE PLUS HOURS	Total: 20			
OMAHA CHRISTIAN ACADEMY		N	System: 14			
OMAHA CHRISTIAN ELEMENTARY	28-0767-001	PRINCIPAL	0.33	ckrehbiel@ocamail.org		
OMAHA CHRISTIAN HIGH SCHOOL	28-0767-002	PRINCIPAL	0.34			
OMAHA CHIRISTIAN MIDDLE SCHOOL	28-0767-003	PRINCIPAL	0.33			

Name	Email Address	Education Attained	Total Exp			
Controlling District		Contracted	System Exp	Salary	Add Comp	Benefits
Assigned Location	Agency ID	Position	FTE	Email Address		
Kreifels, Benjamin	bkreifels@wahoowarriors.org	MASTERS DEGREE PLUS HOURS	Total: 17			
WAHOO PUBLIC SCHOOLS		Y	System: 8	108,200	0	45,004
WAHOO ELEMENTARY SCHOOL	78-0039-003	PRINCIPAL	1.00	bkreifels@wahoowarriors.org		
Krivda, Amanda	akrivda@lps.org	MASTERS DEGREE	Total: 14			
LINCOLN PUBLIC SCHOOLS		Y	System: 11	60,249	15,000	11,505
GOODRICH MIDDLE SCHOOL	55-0001-019	COORDINATOR	0.90	akrivda@lps.org		
GOODRICH MIDDLE SCHOOL	55-0001-019	TEACHER-COLLABORATOR	0.10			
Kroeger, Morgan	mkroeger@superiorwildcats.org	BACHELORS DEGREE PLUS 30 HOURS	Total: 1			
SUPERIOR PUBLIC SCHOOLS		Y	System: 1	56,500	0	20,041
SUPERIOR PUBLIC SCHOOLS	65-0011-000	BUSINESS MANAGER	1.00	mkroeger@superiorwildcats.org		
Kroll, Laura	laura.kroll@emwolves.net	MASTERS DEGREE PLUS HOURS	Total: 33			
EXETER-MILLIGAN PUBLIC SCHOOLS		Y	System: 23	110,000	0	35,655
EXETER-MILLIGAN HIGH SCHOOL	30-0001-001	PRINCIPAL	0.50	laura.kroll@emwolves.net		
EXETER-MILLIGAN ELEM-EXETER	30-0001-003	PRINCIPAL	0.25			
EXETER-MILLIGAN MIDDLE SCHOOL	30-0001-005	PRINCIPAL	0.25			
Kroll, Megan	mkroll@lps.org	MASTERS DEGREE PLUS HOURS	Total: 22			
LINCOLN PUBLIC SCHOOLS		Y	System: 22	140,101	0	45,826
NORTH STAR HIGH SCHOOL	55-0001-070	PRINCIPAL	1.00	mkroll@lps.org		
Kronhofman, Dustin	dustin.kronhofman@arapahoewarriors.org	BACHELORS DEGREE PLUS HOURS	Total: 14			
ARAPAHOE PUBLIC SCHOOLS		Y	System: 14	65,268	19,425	25,000
ARAPAHOE HIGH SCHOOL	33-0018-001	TEACHER	0.81	dustin.kronhofman@arapahoe warriors.org		
ARAPAHOE HIGH SCHOOL	33-0018-001	ACTIVITIES/ATHLETIC DIRECTOR	0.19			

Name	Email Address	Education Attained	Total Exp			
Controlling District		Contracted	System Exp	Salary	Add Comp	Benefits
Assigned Location	Agency ID	Position	FTE	Email Address		
Krontz, Joseph	jkrontz@epsne.org	MASTERS DEGREE PLUS HOURS	Total: 13			
ELKHORN PUBLIC SCHOOLS		Y	System: 13	79,090	8,085	37,256
ELKHORN SOUTH HIGH SCHOOL	28-0010-011	COORDINATOR	1.00	jkrontz@epsne.org		
Krueger, Daniel	dkrueger@lakeview.esu7.org	MASTERS DEGREE PLUS HOURS	Total: 13			
LAKEVIEW COMMUNITY SCHOOLS		Y	System: 12	84,460	0	10,180
LAKEVIEW HIGH SCHOOL	71-0005-001	ACTIVITIES/ATHLETIC DIRECTOR	0.50	dkrueger@lakeview.esu7.org		
LAKEVIEW HIGH SCHOOL	71-0005-001	ASSISTANT PRINCIPAL	0.50			
Kruse , Janella	janella.kruse@leytonwarriors.org	BACHELORS DEGREE PLUS HOURS	Total: 20			
LEYTON PUBLIC SCHOOLS		N	System: 20			
LEYTON PUBLIC SCHOOLS	17-0003-000	BUSINESS MANAGER	1.00	janella.kruse@leytonwarriors.org		
Kruse, Deborah	deb.kruse@rcentral.org	MASTERS DEGREE PLUS HOURS	Total: 27			
RAYMOND CENTRAL PUBLIC SCHOOLS		Y	System: 3	99,150	0	27,576
ELEMENTARY SCHOOL AT CERESCO	55-0161-002	PRINCIPAL	1.00	deb.kruse@rcentral.org		
Kruse, Nikosia	nkruse@lps.org	MASTERS DEGREE PLUS HOURS	Total: 14			
LINCOLN PUBLIC SCHOOLS		Y	System: 14	105,373	0	40,012
BROWNELL ELEMENTARY SCHOOL	55-0001-011	PRINCIPAL	1.00	nkruse@lps.org		
Kubicek, Mitch	mitch.kubicek@milfordps.org	DOCTORATE	Total: 25			
MILFORD PUBLIC SCHOOLS		Y	System: 9	166,672	0	56,277
MILFORD PUBLIC SCHOOLS	80-0005-000	SUPERINTENDENT	1.00	mitch.kubicek@milfordps.org		
Kubik, Colin	colin.kubik@nsdtitans.org	MASTERS DEGREE PLUS HOURS	Total: 23			
NORRIS SCHOOL DIST 160		Y	System: 9	92,515	5,333	36,670
NORRIS HIGH SCHOOL	55-0160-001	TEACHER	0.95	colin.kubik@nsdtitans.org		
NORRIS HIGH SCHOOL	55-0160-001	ACTIVITIES/ATHLETIC DIRECTOR	0.05			

Name	Email Address	Education Attained	Total Exp			
Controlling District		Contracted	System Exp	Salary	Add Comp	Benefits
Assigned Location	Agency ID	Position	FTE	Email Address		
Kucera, Charles	chuckkucera@verdigrepublicschool.org	SPECIALIST (EDS)	Total: 27			
VERDIGRE PUBLIC SCHOOLS		Y	System: 5	126,000	1,897	49,738
VERDIGRE PUBLIC SCHOOLS	54-0583-000	SUPERINTENDENT	0.50	chuckkucera@verdigrepublicsc hool.org		
VERDIGRE HIGH SCHOOL	54-0583-001	PRINCIPAL	0.25			
VERDIGRE ELEMENTARY SCHOOL	54-0583-002	PRINCIPAL	0.25			
Kugel, Damen	damen.kugel@hpstigers.org	MASTERS DEGREE	Total: 11			
HASTINGS PUBLIC SCHOOLS		Y	System: 2	135,903	0	23,823
HASTINGS SENIOR HIGH SCHOOL	01-0018-001	ASSISTANT PRINCIPAL	1.00	damen.kugel@hpstigers.org		
KUHL, KATHERINE	katherine.kuhl@ops.org	MASTERS DEGREE PLUS HOURS	Total: 26			
OMAHA PUBLIC SCHOOLS		Y	System: 26	87,061	8,051	15,249
BURKE HIGH SCHOOL	28-0001-005	ASSISTANT ADMINISTRATOR	0.25	katherine.kuhl@ops.org		
CENTRAL HIGH SCHOOL	28-0001-007	ASSISTANT ADMINISTRATOR	0.25			
NORTH HIGH SCHOOL	28-0001-009	ASSISTANT ADMINISTRATOR	0.25			
BUENA VISTA HIGH SCHOOL	28-0001-334	ASSISTANT ADMINISTRATOR	0.25			
Kuhlen, David	dkuhlen@bpsbulldogs.org	MASTERS DEGREE PLUS HOURS	Total: 27			
BRIDGEPORT PUBLIC SCHOOLS		Y	System: 6	102,283	21,273	19,383
BRIDGEPORT HIGH SCHOOL	62-0063-001	TEACHER	0.50	dkuhlen@bpsbulldogs.org		
BRIDGEPORT HIGH SCHOOL	62-0063-001	ACTIVITIES/ATHLETIC DIRECTOR	0.50			
Kuhr, Brittney	brittney.kuhr@fpsmail.org	BACHELORS DEGREE PLUS HOURS	Total: 12			
FREMONT PUBLIC SCHOOLS		Y	System: 12	118,857	17,136	20,346
HOWARD ELEMENTARY SCHOOL	27-0001-011	PRINCIPAL	1.00	brittney.kuhr@fpsmail.org		
Kulas, Michelle	mkulas@lps.org	MASTERS DEGREE PLUS HOURS	Total: 25			
LINCOLN PUBLIC SCHOOLS		Y	System: 25	110,272	0	28,108
ELLIOTT ELEMENTARY SCHOOL	55-0001-022	PRINCIPAL	1.00	mkulas@lps.org		

Name	Email Address	Education Attained	Total Exp	System Exp	Salary	Add Comp	Benefits
Controlling District	Assigned Location	Agency ID	Contracted	Position	FTE	Email Address	
Kulus , Kenneth	kulusk@concordiaomaha.org	MASTERS DEGREE	Total: 28				
CONCORDIA LUTHERAN SCHOOLS OF OMAHA		N	System: 13				
CONCORDIA HIGH SCHOOL	28-0754-003	TEACHER	0.50		kulusk@concordiaomaha.org		
CONCORDIA LUTHERAN MIDDLE SCHOOL	28-0754-005	ASSISTANT PRINCIPAL	0.50				
Kumm , David	dkumm@trinityofflincoln.org	MASTERS DEGREE	Total: 24				
TRINITY LUTHERAN ELEM SCHOOL		N	System: 8				
TRINITY LUTHERAN ELEM SCHOOL	55-0717-001	PRINCIPAL	1.00		dkumm@trinityofflincoln.org		
Kuncl, Christopher	chris.kuncl@mullenpublicschools.org	SPECIALIST (EDS)	Total: 24				
MULLEN PUBLIC SCHOOLS		Y	System: 7	133,000	1,200	50,249	
MULLEN PUBLIC SCHOOLS	46-0001-000	SUPERINTENDENT	1.00		chris.kuncl@mullenpublicschools.org		
Kush, Karla	kkush@mpsdragons.org	MASTERS DEGREE	Total: 15				
MADISON PUBLIC SCHOOLS		Y	System: 11	100,000	0	43,281	
MADISON ELEMENTARY SCHOOL	59-0001-002	PRINCIPAL	0.65		kkush@mpsdragons.org		
MADISON PRESCHOOL	59-0001-005	PRINCIPAL	0.35				
Kuxhausen, Kirk	kirkk@mitchelltigers.org	SPECIALIST (EDS)	Total: 34				
MITCHELL PUBLIC SCHOOLS		Y	System: 21	122,120	793	26,490	
MITCHELL ELEMENTARY SCHOOL	79-0031-002	PRINCIPAL	0.95		kirkk@mitchelltigers.org		
MITCHELL ELEMENTARY SCHOOL	79-0031-002	TEACHER	0.05				
Kvanvig, Michael	mike.kvanvig@mullenpublicschools.org	MASTERS DEGREE PLUS HOURS	Total: 25				
MULLEN PUBLIC SCHOOLS		Y	System: 15	104,500	825	45,343	
MULLEN HIGH SCHOOL	46-0001-001	PRINCIPAL	0.75		mike.kvanvig@mullenpublicschools.org		
MULLEN MIDDLE SCHOOL	46-0001-003	PRINCIPAL	0.25				

Name	Email Address	Education Attained	Total Exp			
Controlling District		Contracted	System Exp	Salary	Add Comp	Benefits
Assigned Location	Agency ID	Position	FTE	Email Address		
Kwapnioski, Leonard	kwapnioskil@discoverers.org	MASTERS DEGREE	Total: 31			
COLUMBUS PUBLIC SCHOOLS		Y	System: 31	169,310	2,870	426
COLUMBUS PUBLIC SCHOOLS	71-0001-000	SUPERVISOR/DIRECTOR	1.00	kwapnioskil@discoverers.org		
Kwapnioski, Timothy	kwapnioskit@discoverers.org	SPECIALIST (EDS)	Total: 36			
COLUMBUS PUBLIC SCHOOLS		Y	System: 16	145,684	1,550	368
COLUMBUS HIGH SCHOOL	71-0001-001	ADMINISTRATIVE ACTIVITIES/ATHLETIC DIRECTOR	1.00	kwapnioskit@discoverers.org		
L'Heureux , Mark	mlheureux@christlincoln.org	MASTERS DEGREE	Total: 28			
CHRIST LINCOLN SCHOOLS		N	System: 10			
CHRIST LINCOLN SCHOOLS	55-0764-001	PRINCIPAL	1.00	mlheureux@christlincoln.org		
LABORDE, MCKAYLA	mlaborde@esu3.org	MASTERS DEGREE	Total: 25			
EDUCATIONAL SERVICE UNIT 03		Y	System: 8	153,922	0	36,992
EDUCATIONAL SERVICE UNIT 03	00-0003-000	SPECIAL EDUCATION ADMINISTRATOR/DIRECTOR	1.00	mlaborde@esu3.org		
LaBrie, Charity	clabrie@gips.org	MASTERS DEGREE	Total: 26			
GRAND ISLAND PUBLIC SCHOOLS		Y	System: 26	132,650	0	1,657
ENGLEMAN ELEMENTARY SCHOOL	40-0002-018	PRINCIPAL	1.00	clabrie@gips.org		
LACHAPELLE, BRAD	blachapelle@nppsd.org	MASTERS DEGREE	Total: 24			
NORTH PLATTE PUBLIC SCHOOLS		Y	System: 4	104,052	0	18,238
EISENHOWER ELEMENTARY SCHOOL	56-0001-011	PRINCIPAL	1.00	blachapelle@nppsd.org		
Lackey, Delinda	delinda.lackey@mpslions.org	MASTERS DEGREE PLUS HOURS	Total: 34			
MORRILL PUBLIC SCHOOLS		Y	System: 33	92,000	7,500	39,793
MORRILL ELEMENTARY	79-0011-003	PRINCIPAL	1.00	delinda.lackey@mpslions.org		

Name	Email Address	Education Attained	Total Exp			
Controlling District		Contracted	System Exp	Salary	Add Comp	Benefits
Assigned Location	Agency ID	Position	FTE	Email Address		
Ladwig, Christopher	cladwig@gips.org	MASTERS DEGREE PLUS HOURS	Total: 15			
GRAND ISLAND PUBLIC SCHOOLS		Y	System: 14	118,440	0	2,267
GRAND ISLAND SENIOR HIGH SCHOOL	40-0002-001	ADMINISTRATIVE ACTIVITIES/ATHLETIC DIRECTOR	1.00	cladwig@gips.org		
Ladwig, Samantha	samantha.ladwig@schuylercommunityschools.org	MASTERS DEGREE	Total: 12			
SCHUYLER COMMUNITY SCHOOLS		Y	System: 7	100,977	0	10,098
SCHUYLER CENTRAL HIGH SCHOOL	19-0123-001	ASSISTANT PRINCIPAL	1.00	samantha.ladwig@schuylercommunityschools.org		
Lafleur , William	billlafleur@sacredheartgs.org	MASTERS DEGREE	Total: 14			
NORFOLK CATHOLIC SCHOOLS		N	System: 14			
NORFOLK CATHOLIC ELEMENTARY	59-0704-002	PRINCIPAL	1.00	billlafleur@sacredheartgs.org		
LAFRENTZ, TIFFANY	tiffany.lafrentz@ops.org	MASTERS DEGREE	Total: 16			
OMAHA PUBLIC SCHOOLS		Y	System: 15	136,317	2,600	20,281
SADDLEBROOK ELEMENTARY SCHOOL	28-0001-168	PRINCIPAL	1.00	tiffany.lafrentz@ops.org		
Lahm , Merlin	mlahm@colcath.org	MASTERS DEGREE	Total: 44			
SCOTUS CENTRAL CATHOLIC		N	System: 39			
SCOTUS CENTRAL CATHOLIC	71-0705-001	ASSISTANT PRINCIPAL	1.00	mlahm@colcath.org		
Lahm, Derek	dlahm@esu1.org	SPECIALIST (EDS)	Total: 17			
EDUCATIONAL SERVICE UNIT 01		Y	System: 3	110,600	0	29,718
EDUCATIONAL SERVICE UNIT 01	00-0001-000	COORDINATOR	1.00	dlahm@esu1.org		
Lamb, Addie	alamb1@lps.org	MASTERS DEGREE PLUS HOURS	Total: 5			
LINCOLN PUBLIC SCHOOLS		Y	System: 5	56,143	15,000	22,026
LUX MIDDLE SCHOOL	55-0001-058	COORDINATOR	1.00	alamb1@lps.org		

Name	Email Address	Education Attained	Total Exp			
Controlling District		Contracted	System Exp	Salary	Add Comp	Benefits
Assigned Location	Agency ID	Position	FTE	Email Address		
Lamb, Lisa	lisa.lamb@fillmorecentral.org	MASTERS DEGREE PLUS HOURS	Total: 19			
FILLMORE CENTRAL PUBLIC SCHS		Y	System: 4	100,695	5,100	20,652
FILLMORE CENTRAL MIDDLE SCHOOL	30-0025-006	PRINCIPAL	1.00	lisa.lamb@fillmorecentral.org		
Lambert, Adam	adamlambert@chasecountyschools.org	SPECIALIST (EDS)	Total: 16			
CHASE COUNTY SCHOOLS		Y	System: 5	168,500	0	56,389
CHASE COUNTY SCHOOLS	15-0010-000	SUPERINTENDENT	1.00	adamlambert@chasecountyschools.org		
Lamberty, Gregory	glamberty@bennps.org	DOCTORATE	Total: 23			
BENNINGTON PUBLIC SCHOOLS		Y	System: 12	139,100	306	52,355
BENNINGTON HIGH SCHOOL	28-0059-001	PRINCIPAL	1.00	glamberty@bennps.org		
LAMMERS, CURT	CurtLammers@npsne.org	MASTERS DEGREE PLUS HOURS	Total: 34			
NORFOLK PUBLIC SCHOOLS		Y	System: 21	75,757	0	32,113
NORFOLK SENIOR HIGH SCHOOL	59-0002-001	ACTIVITIES/ATHLETIC DIRECTOR	1.00	CurtLammers@npsne.org		
Lampe , Ryan	rlampe@creightonprep.org	MASTERS DEGREE	Total: 17			
CREIGHTON PREPARATORY SCHOOL		N	System: 2			
CREIGHTON PREPARATORY SCHOOL	28-0713-001	ASSISTANT PRINCIPAL	0.90	rlampe@creightonprep.org		
CREIGHTON PREPARATORY SCHOOL	28-0713-001	TEACHER	0.10			
Lampe, Kelly	klampe@bdstorm.org	MASTERS DEGREE	Total: 9			
BRUNING-DAVENPORT UNIFIED SYS		Y	System: 2	133,000	1,200	44,114
BRUNING-DAVENPORT UNIFIED SYS	85-2001-000	SUPERINTENDENT	1.00	klampe@bdstorm.org		
Landenberger , Kamala	klandenberger@stpatselkhorn.org	MASTERS DEGREE	Total: 30			
ST PATRICK'S CATHOLIC SCHOOL		N	System: 8			
ST PATRICK'S CATHOLIC ELEM SCH	28-0723-001	PRINCIPAL	1.00	klandenberger@stpatselkhorn.org		

Name	Email Address	Education Attained	Total Exp			
Controlling District		Contracted	System Exp	Salary	Add Comp	Benefits
Assigned Location	Agency ID	Position	FTE	Email Address		
LANDSTROM, KATHERINE	Katherine.Landstrom@ops.org	MASTERS DEGREE	Total: 20			
OMAHA PUBLIC SCHOOLS		Y	System: 20	109,362	1,550	17,527
MORTON MAGNET MIDDLE SCHOOL	28-0001-039	ASSISTANT PRINCIPAL	1.00	Katherine.Landstrom@ops.org		
LANGE, CIJI	Ciji.Lange@ops.org	MASTERS DEGREE PLUS HOURS	Total: 2			
OMAHA PUBLIC SCHOOLS		Y	System: 2	96,526	2,251	15,837
CONESTOGA MAGNET ELEMENTARY SCHOOL	28-0001-081	ASSISTANT PRINCIPAL	1.00	Ciji.Lange@ops.org		
LANGE, KELLEY	Kelley.Lange@ops.org	MASTERS DEGREE	Total: 1			
OMAHA PUBLIC SCHOOLS		Y	System: 1	80,450	2,251	13,260
BEVERIDGE MAGNET MIDDLE SCHOOL	28-0001-019	ASSISTANT ADMINISTRATOR	0.34	Kelley.Lange@ops.org		
BRYAN MIDDLE SCHOOL	28-0001-021	ASSISTANT ADMINISTRATOR	0.33			
R M MARRS MAGNET MIDDLE SCHOOL	28-0001-033	ASSISTANT ADMINISTRATOR	0.33			
LANGENBERG, LISA	LisaLangenberg@npsne.org	MASTERS DEGREE PLUS HOURS	Total: 19			
NORFOLK PUBLIC SCHOOLS		Y	System: 19	109,507	0	19,129
NORFOLK SENIOR HIGH SCHOOL	59-0002-001	ASSISTANT PRINCIPAL	1.00	LisaLangenberg@npsne.org		
LANGFORD, KIMBERLY	kimberly.langford@ops.org	MASTERS DEGREE	Total: 20			
OMAHA PUBLIC SCHOOLS		Y	System: 19	147,870	1,550	21,314
NATHAN HALE MAGNET MIDDLE SCHOOL	28-0001-023	PRINCIPAL	1.00	kimberly.langford@ops.org		
Lanik, Joshua	josh.lanik@sveagles.org	MASTERS DEGREE	Total: 20			
SOUTHERN VALLEY SCHOOLS		Y	System: 3	97,133	5,000	45,775
SOUTHERN VALLEY JR/SR HIGH	33-0540-001	PRINCIPAL	1.00	josh.lanik@sveagles.org		
LANUM, NICOLE	nicole.lanum@ops.org	MASTERS DEGREE PLUS HOURS	Total: 12			
OMAHA PUBLIC SCHOOLS		Y	System: 12	144,645	2,851	21,125
JACKSON ELEMENTARY SCHOOL	28-0001-201	PRINCIPAL	1.00	nicole.lanum@ops.org		

Name	Email Address	Education Attained	Total Exp			
Controlling District		Contracted	System Exp	Salary	Add Comp	Benefits
Assigned Location	Agency ID	Position	FTE	Email Address		
LaPlante, Ruth	rlaplante@santeeschools.org	MASTERS DEGREE PLUS HOURS	Total: 13			
ISANTI COMMUNITY SCHOOL		Y	System: 13	106,888	0	29,740
ISANTI HIGH SCHOOL	54-0505-001	PRINCIPAL	1.00	rlaplante@santeeschools.org		
LAPOINTE, Jade	jlapointe@winnebagok12.org	MASTERS DEGREE	Total: 8			
WINNEBAGO PUBLIC SCHOOLS DISTRICT 17		Y	System: 8	111,573	3,000	48,515
WINNEBAGO ELEMENTARY SCHOOL	87-0017-002	PRINCIPAL	1.00	jlapointe@winnebagok12.org		
Larsen, Ethan	elarsen@boonecentral.esu7.org	MASTERS DEGREE	Total: 13			
BOONE CENTRAL SCHOOLS		Y	System: 3	95,750	0	44,138
BOONE CENTRAL HIGH SCHOOL	06-0001-001	PRINCIPAL	1.00	elarsen@boonecentral.esu7.org		
Larsen, Nathan	natelarsen@oneillschools.org	MASTERS DEGREE PLUS HOURS	Total: 22			
O'NEILL PUBLIC SCHOOLS		Y	System: 2	94,500	975	42,508
O'NEILL HIGH SCHOOL	45-0007-001	ACTIVITIES/ATHLETIC DIRECTOR	1.00	natelarsen@oneillschools.org		
Larson, Cherie	clarson@pcsd.org	DOCTORATE	Total: 44			
PLATTSMOUTH COMMUNITY SCHOOLS		Y	System: 19	124,313	0	32,946
PLATTSMOUTH COMMUNITY SCHOOLS	13-0001-000	SUPERVISOR/DIRECTOR	1.00	clarson@pcsd.org		
Larson, Daniel	dlarson@bradyschools.org	BACHELORS DEGREE PLUS 30 HOURS	Total: 16			
BRADY PUBLIC SCHOOLS		Y	System: 2	94,860	0	43,327
BRADY HIGH SCHOOL	56-0006-001	PRINCIPAL	0.50	dlarson@bradyschools.org		
BRADY ELEMENTARY SCHOOL	56-0006-002	PRINCIPAL	0.50			
Larson, Mark	mlarson2@lps.org	MASTERS DEGREE PLUS HOURS	Total: 19			
LINCOLN PUBLIC SCHOOLS		Y	System: 19	156,906	0	48,372
LINCOLN HIGH SCHOOL	55-0001-001	PRINCIPAL	1.00	mlarson2@lps.org		

Name	Email Address	Education Attained	Total Exp			
Controlling District		Contracted	System Exp	Salary	Add Comp	Benefits
Assigned Location	Agency ID	Position	FTE	Email Address		
LARSON, RHONDA	rlarson@nppsd.org		MASTERS DEGREE	Total: 26		
NORTH PLATTE PUBLIC SCHOOLS		Y	System: 2	134,732	2,000	23,616
LINCOLN ELEMENTARY SCHOOL	56-0001-007	PRINCIPAL	1.00	rlarson@nppsd.org		
Larson, Tracy	tralarson@westholt.org		MASTERS DEGREE PLUS HOURS	Total: 21		
WEST HOLT PUBLIC SCHOOLS		Y	System: 7	108,600	3,315	48,178
ATKINSON ELEMENTARY SCHOOL	45-0239-002	PRINCIPAL	0.90	tralarson@westholt.org		
WEST HOLT LITTLE PAWS PRESCHOOL	45-0239-006	PRINCIPAL	0.10			
LAUGHLIN, JANE	jane.laughlin@ops.org		MASTERS DEGREE	Total: 25		
OMAHA PUBLIC SCHOOLS		Y	System: 25	147,870	2,600	21,417
KING SCIENCE/TECH MAGNET MIDDLE SCHOOL	28-0001-207	PRINCIPAL	1.00	jane.laughlin@ops.org		
Lautenschlager, Karl	klauten@lps.org		MASTERS DEGREE PLUS HOURS	Total: 29		
LINCOLN PUBLIC SCHOOLS		Y	System: 29	104,538	0	43,936
LINCOLN EAST HIGH SCHOOL	55-0001-009	ASSISTANT PRINCIPAL	1.00	klauten@lps.org		
Lauterbach, Jordan	jordan.lauterbach@parkviewchristianschool.org		BACHELORS DEGREE PLUS HOURS	Total: 10		
PARKVIEW CHRISTIAN SCHOOLS		N	System: 5			
PARKVIEW CHRISTIAN SECONDARY	55-0755-001	TEACHER	0.56	jordan.lauterbach@parkviewchristianschool.org		
PARKVIEW CHRISTIAN SECONDARY	55-0755-001	ADMINISTRATIVE ACTIVITIES/ATHLETIC DIRECTOR	0.44			
Laux, Brian	brian.laux@hpstigers.org		MASTERS DEGREE PLUS HOURS	Total: 27		
HASTINGS PUBLIC SCHOOLS		Y	System: 23	128,168	0	22,467
HASTINGS SENIOR HIGH SCHOOL	01-0018-001	ASSISTANT PRINCIPAL	1.00	brian.laux@hpstigers.org		

Name	Email Address	Education Attained	Total Exp			
Controlling District		Contracted	System Exp	Salary	Add Comp	Benefits
Assigned Location	Agency ID	Position	FTE	Email Address		
Lavaley, Brandon	blavaley@wahoowarriors.org	SPECIALIST (EDS)	Total: 26			
WAHOO PUBLIC SCHOOLS		Y	System: 10	177,825	0	57,233
WAHOO PUBLIC SCHOOLS	78-0039-000	SUPERINTENDENT	1.00	blavaley@wahoowarriors.org		
Lavaley, Jason	jlavaley@osceola.esu7.org	DOCTORATE	Total: 15			
OSCEOLA PUBLIC SCHOOLS		Y	System: 5	140,500	0	53,679
OSCEOLA PUBLIC SCHOOLS	72-0019-000	SUPERINTENDENT	1.00	jlavaley@osceola.esu7.org		
Laville , James	jlaville@omahacsc.org	MASTERS DEGREE PLUS HOURS	Total: 10			
HOLY CROSS CATHOLIC SCHOOL		N	System: 5			
HOLY CROSS CATHOLIC SCHOOL	28-0720-001	PRINCIPAL	1.00	jlaville@omahacsc.org		
LAWRENCE, JOHNNY	johnny.lawrence@ops.org	MASTERS DEGREE	Total: 26			
OMAHA PUBLIC SCHOOLS		Y	System: 26	113,052	5,800	18,308
BOYD ELEMENTARY SCHOOL	28-0001-067	ASSISTANT PRINCIPAL	1.00	johnny.lawrence@ops.org		
Lawrence, Paula	lawrencep@discoverers.org	MASTERS DEGREE PLUS HOURS	Total: 37			
COLUMBUS PUBLIC SCHOOLS		Y	System: 26	143,808	5,292	363
WEST PARK ELEMENTARY	71-0001-007	PRINCIPAL	1.00	lawrencep@discoverers.org		
Leaf, Annette	aleaf@lps.org	MASTERS DEGREE PLUS HOURS	Total: 32			
LINCOLN PUBLIC SCHOOLS		Y	System: 27	96,447	0	32,465
SCOTT MIDDLE SCHOOL	55-0001-059	ASSISTANT PRINCIPAL	1.00	aleaf@lps.org		
Leahy, Erin	eleahy@stroberts.com	BACHELORS DEGREE	Total: 6			
ST ROBERT BELLARMINE ELEM		N	System: 6			
ST ROBERT BELLARMINE ELEM	28-0763-001	ASSISTANT ADMINISTRATOR	1.00	eleahy@stroberts.com		

Name	Email Address	Education Attained	Total Exp			
Controlling District		Contracted	System Exp	Salary	Add Comp	Benefits
Assigned Location	Agency ID	Position	FTE	Email Address		
Lecher, Chris	clecher@twinriver.esu7.org	SPECIALIST (EDS)	Total: 15			
TWIN RIVER PUBLIC SCHOOLS		Y	System: 1	135,000	1,200	50,680
TWIN RIVER PUBLIC SCHOOLS	63-0030-000	SUPERINTENDENT	1.00	clecher@twinriver.esu7.org		
LECLAIR, JENNIFER	jennifer.leclair@ops.org	MASTERS DEGREE PLUS HOURS	Total: 25			
OMAHA PUBLIC SCHOOLS		Y	System: 25	177,230	4,251	24,466
OMAHA PUBLIC SCHOOLS	28-0001-000	SUPERVISOR/DIRECTOR	1.00	jennifer.leclair@ops.org		
LeClaire, Nicole	nicole.leclaire@bertrandvikings.org	SPECIALIST (EDS)	Total: 6			
BERTRAND PUBLIC SCHOOLS		Y	System: 1	135,000	0	24,385
BERTRAND PUBLIC SCHOOLS	69-0054-000	SUPERINTENDENT	1.00	nicole.leclaire@bertrandvikings.org		
Lee, Julie	jlee3@lps.org	MASTERS DEGREE PLUS HOURS	Total: 36			
LINCOLN PUBLIC SCHOOLS		Y	System: 24	127,989	0	31,220
BEATTIE ELEMENTARY SCHOOL	55-0001-032	PRINCIPAL	1.00	jlee3@lps.org		
LEE, THOMAS	thomas.lee@ops.org	MASTERS DEGREE PLUS HOURS	Total: 35			
OMAHA PUBLIC SCHOOLS		Y	System: 35	171,153	10,551	24,488
WESTVIEW HIGH SCHOOL	28-0001-333	PRINCIPAL	1.00	thomas.lee@ops.org		
Lefdal, Joseph	joyleldal@homerknights.org	DOCTORATE	Total: 26			
HOMER COMMUNITY SCHOOLS		Y	System: 1	192,500	1,700	0
HOMER COMMUNITY SCHOOLS	22-0031-000	SUPERINTENDENT	1.00	joyleldal@homerknights.org		
LEGGIADRO, BRENDA	Brenda.Leggiadro@ops.org	DOCTORATE	Total: 3			
OMAHA PUBLIC SCHOOLS		Y	System: 3	120,447	5,102	18,967
OMAHA PUBLIC SCHOOLS	28-0001-000	SUPERVISOR/DIRECTOR	1.00	Brenda.Leggiadro@ops.org		

Name	Email Address	Education Attained	Total Exp			
Controlling District		Contracted	System Exp	Salary	Add Comp	Benefits
Assigned Location	Agency ID	Position	FTE	Email Address		
Leifeld, Angela	leifelda@discoverers.org	MASTERS DEGREE	Total: 36			
COLUMBUS PUBLIC SCHOOLS		Y	System: 16	144,134	1,550	363
COLUMBUS HIGH SCHOOL	71-0001-001	ASSISTANT PRINCIPAL	1.00	leifelda@discoverers.org		
Lenburg, Eon	elemburg1@gips.org	MASTERS DEGREE PLUS HOURS	Total: 9			
GRAND ISLAND PUBLIC SCHOOLS		Y	System: 9	104,489	0	2,308
GRAND ISLAND SENIOR HIGH SCHOOL	40-0002-001	ADMINISTRATIVE ACTIVITIES/ATHLETIC DIRECTOR	1.00	elemburg1@gips.org		
Lenburg, Rich	rlemburg@clarkson.esu7.org	SPECIALIST (EDS)	Total: 39			
CLARKSON PUBLIC SCHOOLS		Y	System: 20	152,250	0	52,462
CLARKSON PUBLIC SCHOOLS	19-0058-000	SUPERINTENDENT	0.70	rlemburg@clarkson.esu7.org		
CLARKSON ELEMENTARY SCHOOL	19-0058-002	PRINCIPAL	0.30			
Lenihan, Mark	malenih1@waynebluedevils.org	DOCTORATE	Total: 36			
WAYNE COMMUNITY SCHOOLS		Y	System: 16	163,106	0	50,073
WAYNE COMMUNITY SCHOOLS	90-0017-000	SUPERINTENDENT	1.00	malenih1@waynebluedevils.org		
LENSER, JODIE	jodie.lenser@ops.org	MASTERS DEGREE	Total: 33			
OMAHA PUBLIC SCHOOLS		Y	System: 33	159,673	8,300	23,138
FLORENCE ELEMENTARY SCHOOL	28-0001-099	PRINCIPAL	1.00	jodie.lenser@ops.org		
LENTON, AMBER	AmberLenton@npsne.org	MASTERS DEGREE	Total: 10			
NORFOLK PUBLIC SCHOOLS		Y	System: 10	89,000	0	35,730
NORFOLK JR HIGH SCHOOL	59-0002-002	ASSISTANT PRINCIPAL	1.00	AmberLenton@npsne.org		
Leonard , Mary Margaret	mleonard@allsaintscs.org	MASTERS DEGREE	Total: 8			
ALL SAINTS CATHOLIC SCHOOL		N	System: 7			
ALL SAINTS CATHOLIC SCHOOL	28-0709-001	ASSISTANT PRINCIPAL	1.00	mleonard@allsaintscs.org		

Name	Email Address	Education Attained	Total Exp			
Controlling District		Contracted	System Exp	Salary	Add Comp	Benefits
Assigned Location	Agency ID	Position	FTE	Email Address		
LEONARD, MARK	mark.leonard@lccschool.org	MASTERS DEGREE PLUS HOURS	Total: 28			
LAUREL-CONCORD-COLERIDGE SCHOOL		Y	System: 5	88,280	0	43,244
LAUREL-CONCORD-COLERIDGE MIDDLE SCHOOL	14-0054-003	PRINCIPAL	1.00	mark.leonard@lccschool.org		
Lesiak, Gregory	glesiak@lps.org	MASTERS DEGREE	Total: 32			
LINCOLN PUBLIC SCHOOLS		Y	System: 1	77,729	15,000	16,366
STANDING BEAR HIGH SCHOOL	55-0001-090	COORDINATOR	1.00	glesiak@lps.org		
Lester, Richard	rick.lester@jccentral.org	MASTERS DEGREE PLUS HOURS	Total: 42			
JOHNSON CO CENTRAL PUBLIC SCHS		Y	System: 18	123,000	0	41,589
JOHNSON CO CENTRAL HIGH SCHOOL	49-0050-001	PRINCIPAL	1.00	rick.lester@jccentral.org		
Lethcoe, Katie	klethcoe@bennps.org	MASTERS DEGREE	Total: 20			
BENNINGTON PUBLIC SCHOOLS		Y	System: 3	100,900	221	45,653
HERITAGE ELEMENTARY	28-0059-004	PRINCIPAL	1.00	klethcoe@bennps.org		
Levos, Amanda	alevos@gips.org	BACHELORS DEGREE	Total: 22			
GRAND ISLAND PUBLIC SCHOOLS		Y	System: 22	110,000	0	2,161
GRAND ISLAND PUBLIC SCHOOLS	40-0002-000	SUPERVISOR/DIRECTOR	1.00	alevos@gips.org		
Lewandowski, Dallas	dalewand@esu10.org	MASTERS DEGREE	Total: 13			
EDUCATIONAL SERVICE UNIT 10		Y	System: 13	93,510	0	30,772
EDUCATIONAL SERVICE UNIT 10	00-0010-000	STAFF DEVELOPMENT COORDINATOR	0.50	dalewand@esu10.org		
EDUCATIONAL SERVICE UNIT 10	00-0010-000	ASSISTANT ADMINISTRATOR	0.50			
Lewis, Amber	amblewis@kearneycats.com	MASTERS DEGREE PLUS HOURS	Total: 16			
KEARNEY PUBLIC SCHOOLS		Y	System: 16	133,903	0	23,470
HORIZON MIDDLE SCHOOL	10-0007-002	PRINCIPAL	1.00	amblewis@kearneycats.com		

Name	Email Address	Education Attained	Total Exp			
Controlling District		Contracted	System Exp	Salary	Add Comp	Benefits
Assigned Location	Agency ID	Position	FTE	Email Address		
Lewis, Andrew	alewis@wpcadets.net		MASTERS DEGREE	Total: 16		
WEST POINT PUBLIC SCHOOLS		Y	System: 6	104,410	0	46,685
WEST POINT - BEEMER MIDDLE SCHOOL	20-0001-004	PRINCIPAL	1.00	alewis@wpcadets.net		
Lewis, Austin	austin.lewis@raidermail.org		MASTERS DEGREE PLUS HOURS	Total: 17		
SIDNEY PUBLIC SCHOOLS		Y	System: 9	94,351	8,094	44,197
SIDNEY HIGH SCHOOL	17-0001-001	ACTIVITIES/ATHLETIC DIRECTOR	1.00	austin.lewis@raidermail.org		
Lewis, Dawn	dawn.lewis@apseagles.org		DOCTORATE	Total: 10		
ARLINGTON PUBLIC SCHOOLS		Y	System: 6	165,547	0	26,969
ARLINGTON PUBLIC SCHOOLS	89-0024-000	SUPERINTENDENT	1.00	dawn.lewis@apseagles.org		
LEWIS, KERRI	lewis.kerri@westside66.net		MASTERS DEGREE PLUS HOURS	Total: 18		
WESTSIDE COMMUNITY SCHOOLS		Y	System: 18	87,840	0	26,460
HILLSIDE ELEMENTARY SCHOOL	28-0066-005	ASSISTANT PRINCIPAL	1.00	lewis.kerri@westside66.net		
Lewis, Rachel	rlewis2@lps.org		MASTERS DEGREE	Total: 12		
LINCOLN PUBLIC SCHOOLS		Y	System: 12	59,099	15,000	12,788
ELLIOTT ELEMENTARY SCHOOL	55-0001-022	COORDINATOR	1.00	rlewis2@lps.org		
Leyden, Shelly	sleyden@fallscityps.org		MASTERS DEGREE PLUS HOURS	Total: 20		
FALLS CITY PUBLIC SCHOOLS		Y	System: 11	98,632	0	44,924
FALLS CITY NORTH ELEMENTARY	74-0056-003	PRINCIPAL	1.00	sleyden@fallscityps.org		
Libal, Jason	Jason.Libal@agps.org		SPECIALIST (EDS)	Total: 28		
ASHLAND-GREENWOOD PUBLIC SCHS		Y	System: 9	159,403	440	57,702
ASHLAND-GREENWOOD PUBLIC SCHS	78-0001-000	SUPERINTENDENT	1.00	Jason.Libal@agps.org		

Name	Email Address	Education Attained	Total Exp			
Controlling District		Contracted	System Exp	Salary	Add Comp	Benefits
Assigned Location	Agency ID	Position	FTE	Email Address		
Licata, Gena	glicata@lps.org	MASTERS DEGREE PLUS HOURS	Total: 22			
LINCOLN PUBLIC SCHOOLS		Y	System: 16	147,302	0	41,567
LINCOLN PUBLIC SCHOOLS	55-0001-000	SUPERVISOR/DIRECTOR	1.00	glicata@lps.org		
LICHTY, TRACY	TracyLichty@npsne.org	MASTERS DEGREE PLUS HOURS	Total: 23			
NORFOLK PUBLIC SCHOOLS		Y	System: 23	107,414	0	40,758
WESTSIDE ELEMENTARY SCHOOL	59-0002-009	PRINCIPAL	1.00	TracyLichty@npsne.org		
Lien , Kris	kris-lien@cdolinc.net	MASTERS DEGREE	Total: 25			
LOURDES CENTRAL CATHOLIC		N	System: 5			
LOURDES CENTRAL CATHOLIC HIGH SCHOOL	66-0701-001	TEACHER	0.70	kris-lien@cdolinc.net		
LOURDES CENTRAL CATHOLIC HIGH SCHOOL	66-0701-001	ACTIVITIES/ATHLETIC DIRECTOR	0.10			
LOURDES CENTRAL CATHOLIC MIDDLE SCHOOL	66-0701-004	TEACHER	0.20			
Liess , Chelsey	principal@heartlandlutheran.org	MASTERS DEGREE PLUS HOURS	Total: 17			
HEARTLAND LUTHERAN HIGH SCHOOL		N	System: 4			
HEARTLAND LUTHERAN HIGH SCHOOL	40-0711-001	PRINCIPAL	0.50	principal@heartlandlutheran.org		
HEARTLAND LUTHERAN HIGH SCHOOL	40-0711-001	TEACHER	0.12			
Lightle, Nathan	nlightle@pleasantonbulldogs.org	MASTERS DEGREE PLUS HOURS	Total: 27			
PLEASANTON PUBLIC SCHOOLS		Y	System: 4	145,000	0	41,643
PLEASANTON PUBLIC SCHOOLS	10-0105-000	SUPERINTENDENT	1.00	nlightle@pleasantonbulldogs.org		
LIGHTLE, TRAVIS	tlightle@gpsne.org	SPECIALIST (EDS)	Total: 26			
GRETNA PUBLIC SCHOOLS		Y	System: 22	240,000	0	10,453
GRETNA PUBLIC SCHOOLS	77-0037-000	SUPERINTENDENT	1.00	tlightle@gpsne.org		

Name	Email Address	Education Attained	Total Exp			
Controlling District		Contracted	System Exp	Salary	Add Comp	Benefits
Assigned Location	Agency ID	Position	FTE	Email Address		
Limbach, Zachary	zlimbac@lps.org	MASTERS DEGREE PLUS HOURS	Total: 20			
LINCOLN PUBLIC SCHOOLS		Y	System: 19	119,656	0	41,854
LINCOLN EAST HIGH SCHOOL	55-0001-009	ADMINISTRATIVE ACTIVITIES/ATHLETIC DIRECTOR	1.00	zlimbac@lps.org		
Lind, Letrisha	llind@lps.org	MASTERS DEGREE PLUS HOURS	Total: 20			
LINCOLN PUBLIC SCHOOLS		Y	System: 20	108,989	0	18,668
STANDING BEAR HIGH SCHOOL	55-0001-090	ASSISTANT PRINCIPAL	1.00	llind@lps.org		
Lindblad, Susan	susan.lindblad@adams-central.org	DOCTORATE	Total: 21			
ADAMS CENTRAL PUBLIC SCHOOLS		Y	System: 3	111,777	0	40,797
ADAMS CENTRAL JR-SR HIGH SCH	01-0090-001	SPECIAL EDUCATION ADMINISTRATOR/DIRECTOR	0.20	susan.lindblad@adams-central.org		
ADAMS CENTRAL ELEMENTARY SCHOOL	01-0090-007	SPECIAL EDUCATION ADMINISTRATOR/DIRECTOR	0.30			
ADAMS CENTRAL EARLY CHILDHOOD CENTER	01-0090-008	SPECIAL EDUCATION ADMINISTRATOR/DIRECTOR	0.50			
Linden, Jeffrey	JEFFREY.LINDEN@HPSTIGERS.ORG	MASTERS DEGREE PLUS HOURS	Total: 18			
HASTINGS PUBLIC SCHOOLS		Y	System: 3	159,048	0	27,706
HASTINGS SENIOR HIGH SCHOOL	01-0018-001	PRINCIPAL	1.00	JEFFREY.LINDEN@HPSTIGERS.ORG		
Lindquist, Ryan	rlindquist@epsne.org	SPECIALIST (EDS)	Total: 27			
ELKHORN PUBLIC SCHOOLS		Y	System: 20	175,020	0	55,340
ELKHORN PUBLIC SCHOOLS	28-0010-000	BUSINESS MANAGER	1.00	rlindquist@epsne.org		
Lindsley, Chad	lindsleyc@dcscouts.org	MASTERS DEGREE	Total: 24			
DAVID CITY PUBLIC SCHOOLS		Y	System: 5	89,500	0	44,393
DAVID CITY SECONDARY SCHOOL	12-0056-001	ASSISTANT PRINCIPAL	1.00	lindsleyc@dcscouts.org		
Linscott, Sister Mary Alma	Sr.Mary-Alma@cdolinc.net	MASTERS DEGREE	Total: 28			
ST JAMES ELEMENTARY SCHOOL		N	System: 28			
ST JAMES ELEMENTARY SCHOOL	76-0701-001	PRINCIPAL	1.00	Sr.Mary-Alma@cdolinc.net		

Name	Email Address	Education Attained	Total Exp			
Controlling District		Contracted	System Exp	Salary	Add Comp	Benefits
Assigned Location	Agency ID	Position	FTE	Email Address		
Lippert, Brandi	brandilippert@opsd.org	MASTERS DEGREE PLUS HOURS	Total: 16			
OGALLALA PUBLIC SCHOOLS		Y	System: 6	86,317	0	41,967
PRAIRIE VIEW SCHOOL	51-0001-007	ASSISTANT PRINCIPAL	1.00	brandilippert@opsd.org		
Livingston, Nathan	nathan.livingston@grmustangs.org	SPECIALIST (EDS)	Total: 18			
GORDON-RUSHVILLE PUBLIC SCHS		Y	System: 10	148,000	0	45,310
GORDON-RUSHVILLE PUBLIC SCHS	81-0010-000	SUPERINTENDENT	1.00	nathan.livingston@grmustangs.org		
LOCKEN, ROBERT	robert.locken@ops.org	MASTERS DEGREE	Total: 27			
OMAHA PUBLIC SCHOOLS		Y	System: 24	132,250	2,600	19,881
CENTRAL HIGH SCHOOL	28-0001-007	ASSISTANT PRINCIPAL	1.00	robert.locken@ops.org		
Loeffelbein, Sherise	sloeffelbein@palmer.esu7.org	MASTERS DEGREE	Total: 20			
PALMER PUBLIC SCHOOLS		Y	System: 14	101,778	3,857	45,726
PALMER PUBLIC SCHOOLS	61-0049-000	SPECIAL EDUCATION ADMINISTRATOR/DIRECTOR	0.50	sloeffelbein@palmer.esu7.org		
PALMER ELEMENTARY SCHOOL	61-0049-002	PRINCIPAL	0.50			
LOEWENSTEIN, WENDY	wendy.loewenstein@ops.org	DOCTORATE	Total: 10			
OMAHA PUBLIC SCHOOLS		Y	System: 10	118,090	5,102	18,735
OPS VIRTUAL ELEMENTARY SCHOOL	28-0001-318	SUPERVISOR/DIRECTOR	0.34	wendy.loewenstein@ops.org		
OPS VIRTUAL MIDDLE SCHOOL	28-0001-319	SUPERVISOR/DIRECTOR	0.33			
OPS VIRTUAL HIGH SCHOOL	28-0001-320	SUPERVISOR/DIRECTOR	0.33			
Logan, Jennifer	jennifer.logan@plcschools.org	MASTERS DEGREE PLUS HOURS	Total: 24			
PAPILLION LA VISTA COMMUNITY SCHOOLS		Y	System: 23	79,202	1,990	38,365
PRAIRIE QUEEN ELEMENTARY	77-0027-021	ASSISTANT PRINCIPAL	1.00	jennifer.logan@plcschools.org		

Name	Email Address	Education Attained	Total Exp			
Controlling District		Contracted	System Exp	Salary	Add Comp	Benefits
Assigned Location	Agency ID	Position	FTE	Email Address		
LOGAN, TRACY	tllogan@mpsomaha.org		MASTERS DEGREE PLUS HOURS	Total: 27		
MILLARD PUBLIC SCHOOLS		Y	System: 23	132,541	5,964	49,803
HOLLING HEIGHTS ELEM SCHOOL	28-0017-014	PRINCIPAL	1.00	tllogan@mpsomaha.org		
LOGEMAN, DIANE	diane.logeman@ops.org		MASTERS DEGREE PLUS HOURS	Total: 25		
OMAHA PUBLIC SCHOOLS		Y	System: 25	96,526	4,251	16,158
HARTMAN ELEMENTARY SCHOOL	28-0001-111	ASSISTANT PRINCIPAL	1.00	diane.logeman@ops.org		
LOGHRY, JESSICA	jessica.loghry@bpsne.net		MASTERS DEGREE PLUS HOURS	Total: 19		
BELLEVUE PUBLIC SCHOOLS		Y	System: 19	100,328	7,100	26,395
PETER SARPY ELEMENTARY SCHOOL	77-0001-010	PRINCIPAL	1.00	jessica.loghry@bpsne.net		
Lohr , Emily	emily-lohr@cdolinc.net		MASTERS DEGREE	Total: 14		
ST JOSEPH ELEMENTARY SCHOOL		N	System: 14			
ST JOSEPH ELEMENTARY SCHOOL	34-0701-001	PRINCIPAL	1.00	emily-lohr@cdolinc.net		
LONDON, JAMIE	JamieLondon@npsne.org		MASTERS DEGREE PLUS HOURS	Total: 18		
NORFOLK PUBLIC SCHOOLS		Y	System: 10	101,907	0	39,255
JEFFERSON ELEMENTARY SCHOOL	59-0002-004	PRINCIPAL	1.00	JamieLondon@npsne.org		
London, Leandra	llondon@lps.org		MASTERS DEGREE PLUS HOURS	Total: 12		
LINCOLN PUBLIC SCHOOLS		Y	System: 3	61,448	15,000	21,877
LINCOLN EAST HIGH SCHOOL	55-0001-009	COORDINATOR	1.00	llondon@lps.org		
LONG, KELLI	kelli.long@ops.org		MASTERS DEGREE PLUS HOURS	Total: 13		
OMAHA PUBLIC SCHOOLS		Y	System: 11	94,638	2,251	15,534
GATEWAY ELEMENTARY SCHOOL	28-0001-226	ASSISTANT PRINCIPAL	1.00	kelli.long@ops.org		

Name	Email Address	Education Attained	Total Exp			
Controlling District		Contracted	System Exp	Salary	Add Comp	Benefits
Assigned Location	Agency ID	Position	FTE	Email Address		
Long, Michael	mlong4@lps.org		MASTERS DEGREE PLUS HOURS	Total: 9		
LINCOLN PUBLIC SCHOOLS		Y		System: 9	133,242	0 44,620
EVERETT ELEMENTARY SCHOOL	55-0001-034	PRINCIPAL	1.00		mlong4@lps.org	
LONGLEE, NICOLE	nicole.longlee@ops.org		MASTERS DEGREE	Total: 22		
OMAHA PUBLIC SCHOOLS		Y		System: 22	141,814	2,600 20,822
WALNUT HILL ELEMENTARY SCHOOL	28-0001-187	PRINCIPAL	1.00		nicole.longlee@ops.org	
Loofe, Christopher	chrloofe@kearneycats.com		DOCTORATE	Total: 27		
KEARNEY PUBLIC SCHOOLS		Y		System: 7	194,963	0 34,096
KEARNEY PUBLIC SCHOOLS	10-0007-000	ASSISTANT SUPERINTENDENT	1.00		chrloofe@kearneycats.com	
LOOK, CHRISTOPHER	clock@croftonwarriors.org		MASTERS DEGREE PLUS HOURS	Total: 23		
CROFTON COMMUNITY SCHOOLS		Y		System: 6	141,446	0 55,066
CROFTON COMMUNITY SCHOOLS	54-0096-000	SUPERINTENDENT	1.00		clock@croftonwarriors.org	
Loomis, Casey	cloomis@pleasantonbulldogs.org		MASTERS DEGREE PLUS HOURS	Total: 16		
PLEASANTON PUBLIC SCHOOLS		Y		System: 13	66,495	16,770 34,887
PLEASANTON HIGH SCHOOL	10-0105-001	TEACHER	0.75		cloomis@pleasantonbulldogs.org	
PLEASANTON HIGH SCHOOL	10-0105-001	ACTIVITIES/ATHLETIC DIRECTOR	0.25			
Loosvelt, Kenneth	kenny.loosvelt@yorkdukes.org		SPECIALIST (EDS)	Total: 26		
YORK PUBLIC SCHOOLS		Y		System: 10	117,342	0 21,053
YORK MIDDLE SCHOOL	93-0012-003	PRINCIPAL	1.00		kenny.loosvelt@yorkdukes.org	
Lorenz, Craig	craig.lorenz@axtellwildcats.org		MASTERS DEGREE PLUS HOURS	Total: 21		
AXTELL COMMUNITY SCHOOLS		Y		System: 3	103,510	5,140 46,365
AXTELL HIGH SCHOOL	50-0501-001	PRINCIPAL	0.86		craig.lorenz@axtellwildcats.org	
AXTELL ELEMENTARY SCHOOL	50-0501-002	PRINCIPAL	0.14			

Name	Email Address	Education Attained	Total Exp			
Controlling District		Contracted	System Exp	Salary	Add Comp	Benefits
Assigned Location	Agency ID	Position	FTE	Email Address		
LOVEGROVE, HOLLI	holli.lovegrove@esu6.org	SPECIALIST (EDS)	Total: 14			
EDUCATIONAL SERVICE UNIT 06		Y	System: 14	94,235	0	41,950
EDUCATIONAL SERVICE UNIT 06	00-0006-000	COORDINATOR	0.90	holli.lovegrove@esu6.org		
SHICKLEY HIGH SCHOOL	30-0054-001	PSYCHOLOGIST	0.04			
SHICKLEY ELEMENTARY SCHOOL	30-0054-002	PSYCHOLOGIST	0.06			
Lowndes, Pamala	pam.lowndes@plcschools.org	SPECIALIST (EDS)	Total: 28			
PAPILLION LA VISTA COMMUNITY SCHOOLS		Y	System: 26	132,511	1,080	47,044
PRAIRIE QUEEN ELEMENTARY	77-0027-021	PRINCIPAL	1.00	pam.lowndes@plcschools.org		
Lubash, Corie	clubash@lps.org	MASTERS DEGREE PLUS HOURS	Total: 22			
LINCOLN PUBLIC SCHOOLS		Y	System: 22	71,999	15,000	25,925
DAWES MIDDLE SCHOOL	55-0001-004	COORDINATOR	1.00	clubash@lps.org		
Luber, Brandi	bluber@lps.org	BACHELORS DEGREE	Total: 9			
LINCOLN PUBLIC SCHOOLS		Y	System: 9	103,848	0	36,117
FREDSTROM ELEMENTARY SCHOOL	55-0001-049	PRINCIPAL	1.00	bluber@lps.org		
LUCAS, MICHAEL	lucas.mike@westside66.net	DOCTORATE	Total: 6			
WESTSIDE COMMUNITY SCHOOLS		Y	System: 6	262,233	0	71,137
WESTSIDE COMMUNITY SCHOOLS	28-0066-000	SUPERINTENDENT	1.00	lucas.mike@westside66.net		
Lucas-Richt, Cara	clucas2@lps.org	MASTERS DEGREE PLUS HOURS	Total: 30			
LINCOLN PUBLIC SCHOOLS		Y	System: 10	143,156	0	40,957
LINCOLN PUBLIC SCHOOLS	55-0001-000	SUPERVISOR/DIRECTOR	0.55	clucas2@lps.org		
Luce, Brad	brad.luce@centennialbroncos.org	SPECIALIST (EDS)	Total: 13			
CENTENNIAL PUBLIC SCHOOLS		Y	System: 3	105,750	0	44,714
CENTENNIAL ELEMENTARY SCHOOL	80-0567-002	PRINCIPAL	1.00	brad.luce@centennialbroncos.org		

Name	Email Address	Education Attained	Total Exp			
Controlling District		Contracted	System Exp	Salary	Add Comp	Benefits
Assigned Location	Agency ID	Position	FTE	Email Address		
Ludwig, Travis	tludwig@stuartbroncos.org		MASTERS DEGREE PLUS HOURS	Total: 27		
STUART PUBLIC SCHOOLS		Y		System: 27	86,790	6,404 43,675
STUART HIGH SCHOOL	45-0044-001	PRINCIPAL	0.88		tludwig@stuartbroncos.org	
STUART ELEMENTARY SCHOOL	45-0044-002	TEACHER	0.12			
Luebbe, Andrew	luebbeaj@discoverers.org		SPECIALIST (EDS)	Total: 26		
COLUMBUS PUBLIC SCHOOLS		Y		System: 7	151,742	1,550 383
CENTENNIAL ELEMENTARY SCHOOL	71-0001-012	PRINCIPAL	1.00		luebbeaj@discoverers.org	
Luebbe, Angela	luebbea@discoverers.org		MASTERS DEGREE PLUS HOURS	Total: 20		
COLUMBUS PUBLIC SCHOOLS		Y		System: 15	127,101	1,550 320
EMERSON ELEMENTARY SCHOOL	71-0001-003	PRINCIPAL	1.00		luebbea@discoverers.org	
Luedtke, Angela	aluedtke@lps.org		MASTERS DEGREE PLUS HOURS	Total: 29		
LINCOLN PUBLIC SCHOOLS		Y		System: 29	122,986	0 42,854
CLINTON ELEMENTARY SCHOOL	55-0001-018	PRINCIPAL	1.00		aluedtke@lps.org	
Luhr, Jason	jluhr@bcpsne.info		SPECIALIST (EDS)	Total: 26		
BATTLE CREEK PUBLIC SCHOOLS		Y		System: 7	156,105	0 0
BATTLE CREEK PUBLIC SCHOOLS	59-0005-000	SUPERINTENDENT	1.00		jluhr@bcpsne.info	
LUHR, MARY	MaryLuhr@npsne.org		MASTERS DEGREE PLUS HOURS	Total: 27		
NORFOLK PUBLIC SCHOOLS		Y		System: 15	146,264	0 51,367
NORFOLK PUBLIC SCHOOLS	59-0002-000	SPECIAL EDUCATION ADMINISTRATOR/DIRECTOR	0.85		MaryLuhr@npsne.org	
NORFOLK PUBLIC SCHOOLS	59-0002-000	SUPERVISOR/DIRECTOR	0.15			
Luly, Lindsey	lluly@lps.org		BACHELORS DEGREE	Total: 15		
LINCOLN PUBLIC SCHOOLS		Y		System: 14	116,143	0 41,779
LINCOLN PUBLIC SCHOOLS	55-0001-000	SUPERVISOR/DIRECTOR	1.00		lluly@lps.org	

Name	Email Address	Education Attained	Total Exp			
Controlling District		Contracted	System Exp	Salary	Add Comp	Benefits
Assigned Location	Agency ID	Position	FTE	Email Address		
LUNDGREN, CASEY	cilundgr@mpsomaha.org		MASTERS DEGREE	Total: 24		
MILLARD PUBLIC SCHOOLS		Y	System: 24	113,537	3,406	46,853
MILLARD WEST HIGH SCHOOL	28-0017-030	ASSISTANT PRINCIPAL	1.00	cilundgr@mpsomaha.org		
Lupher, Joshua	jlupher@lps.org		MASTERS DEGREE PLUS HOURS	Total: 9		
LINCOLN PUBLIC SCHOOLS		Y	System: 9	117,951	0	41,667
LINCOLN HIGH SCHOOL	55-0001-001	ASSISTANT PRINCIPAL	1.00	jlupher@lps.org		
Lurz, Troy	troy.lurz@rcentral.org		MASTERS DEGREE	Total: 31		
RAYMOND CENTRAL PUBLIC SCHOOLS		Y	System: 1	117,000	0	20,629
SECONDARY SCH AT RAYMOND	55-0161-001	PRINCIPAL	0.60	troy.lurz@rcentral.org		
MIDDLE SCHOOL	55-0161-004	PRINCIPAL	0.40			
Lutz, Seth	seth.lutz@nebraska.gov		MASTERS DEGREE	Total: 28		
MORTON SCHOOL		N	System: 5			
MORTON SCHOOL	55-4001-001	PRINCIPAL	0.50	seth.lutz@nebraska.gov		
NEBRASKA YOUTH ACADEMY		N	System: 5			
NEBRASKA YOUTH ACADEMY	55-4005-001	PRINCIPAL	0.50			
LYNCH, JENNIFER	jennifer.lynch@bpsne.net		MASTERS DEGREE	Total: 19		
BELLEVUE PUBLIC SCHOOLS		Y	System: 7	96,773	7,100	25,772
BELLEVUE EAST SR HIGH SCHOOL	77-0001-001	COORDINATOR	0.25	jennifer.lynch@bpsne.net		
BELLEVUE EAST SR HIGH SCHOOL	77-0001-001	ASSISTANT PRINCIPAL	0.25			
BELLEVUE WEST SR HIGH SCHOOL	77-0001-004	COORDINATOR	0.25			
BELLEVUE WEST SR HIGH SCHOOL	77-0001-004	ASSISTANT PRINCIPAL	0.25			
Lynch, Joshua	jlynch@yutanps.org		SPECIALIST (EDS)	Total: 8		
YUTAN PUBLIC SCHOOLS		Y	System: 4	83,116	0	25,179
YUTAN HIGH SCHOOL	78-0009-001	ADMINISTRATIVE ACTIVITIES/ATHLETIC DIRECTOR	1.00	jlynch@yutanps.org		

Name	Email Address	Education Attained	Total Exp			
Controlling District		Contracted	System Exp	Salary	Add Comp	Benefits
Assigned Location	Agency ID	Position	FTE	Email Address		
Lyons, Chad	clyons@mccookbison.org		MASTERS DEGREE PLUS HOURS	Total: 10		
MC COOK PUBLIC SCHOOLS		Y		System: 10	138,535	600 44,991
MC COOK JUNIOR HIGH SCHOOL	73-0017-002	PRINCIPAL		1.00		clyons@mccookbison.org
Lyons, Trent	trent.lyons@plcschools.org		MASTERS DEGREE PLUS HOURS	Total: 15		
PAPILLION LA VISTA COMMUNITY SCHOOLS		Y		System: 15	95,995	1,080 40,369
PAPILLION MIDDLE SCHOOL	77-0027-002	ASSISTANT PRINCIPAL		1.00		trent.lyons@plcschools.org
Maas, Courtney	comaas1@waynebluedevils.org		MASTERS DEGREE PLUS HOURS	Total: 20		
WAYNE COMMUNITY SCHOOLS		Y		System: 20	95,000	7,218 43,854
WAYNE ELEMENTARY SCHOOL	90-0017-005	PRINCIPAL		1.00		comaas1@waynebluedevils.org
Maass, Shelley	smaass@wahoowarriors.org		MASTERS DEGREE PLUS HOURS	Total: 32		
WAHOO PUBLIC SCHOOLS		Y		System: 31	116,000	0 21,044
WAHOO PUBLIC SCHOOLS	78-0039-000	SPECIAL EDUCATION ADMINISTRATOR/DIRECTOR		1.00		smaass@wahoowarriors.org
Macek, David	dmacek@lps.org		MASTERS DEGREE PLUS HOURS	Total: 21		
LINCOLN PUBLIC SCHOOLS		Y		System: 18	104,538	0 17,909
LINCOLN EAST HIGH SCHOOL	55-0001-009	ASSISTANT PRINCIPAL		1.00		dmacek@lps.org
Macek, Deanna	dmacek2@lps.org		MASTERS DEGREE PLUS HOURS	Total: 17		
LINCOLN PUBLIC SCHOOLS		Y		System: 11	107,719	0 44,176
IRVING MIDDLE SCHOOL	55-0001-010	ASSISTANT PRINCIPAL		1.00		dmacek2@lps.org
MACFARLAND, ANNE	anne.macfarland@ops.org		DOCTORATE	Total: 32		
OMAHA PUBLIC SCHOOLS		Y		System: 28	193,834	10,302 26,694
OMAHA PUBLIC SCHOOLS	28-0001-000	SUPERVISOR/DIRECTOR		1.00		anne.macfarland@ops.org

Name	Email Address	Education Attained	Total Exp			
Controlling District		Contracted	System Exp	Salary	Add Comp	Benefits
Assigned Location	Agency ID	Position	FTE	Email Address		
Mach, Troy	troy.mach@alliancebulldogs.org	MASTERS DEGREE PLUS HOURS	Total: 29			
ALLIANCE PUBLIC SCHOOLS		Y	System: 10	121,000	0	18,175
ALLIANCE MIDDLE SCHOOL	07-0006-002	PRINCIPAL	1.00	troy.mach@alliancebulldogs.org		
Machal, McKenna	mmachal@lps.org	MASTERS DEGREE	Total: 9			
LINCOLN PUBLIC SCHOOLS		Y	System: 9	57,949	15,000	28,094
HUNTINGTON ELEMENTARY SCHOOL	55-0001-028	COORDINATOR	1.00	mmachal@lps.org		
Mack, Gerald	jerry.mack@chadronschools.net	MASTERS DEGREE PLUS HOURS	Total: 33			
CHADRON PUBLIC SCHOOLS		Y	System: 23	119,842	0	21,926
CHADRON SENIOR HIGH SCHOOL	23-0002-001	PRINCIPAL	1.00	jerry.mack@chadronschools.net		
Mack, Libby	libby.mack@chadronschools.net	MASTERS DEGREE PLUS HOURS	Total: 23			
CHADRON PUBLIC SCHOOLS		Y	System: 20	103,820	0	44,204
CHADRON PRIMARY	23-0002-002	PRINCIPAL	1.00	libby.mack@chadronschools.net		
Mackeprang, Jason	jmackeprang@mountmichael.org	MASTERS DEGREE	Total: 27			
MT MICHAEL BENEDICTINE H S		N	System: 23			
MT MICHAEL BENEDICTINE H S	28-0733-001	TEACHER	0.50	jmackeprang@mountmichael.org		
MT MICHAEL BENEDICTINE H S	28-0733-001	ASSISTANT PRINCIPAL	0.50			
Mackey, Landonn	lmackey@mpsdragons.org	MASTERS DEGREE PLUS HOURS	Total: 12			
MADISON PUBLIC SCHOOLS		Y	System: 5	80,180	13,242	42,134
MADISON HIGH SCHOOL	59-0001-001	CURRICULUM SPECIALIST	0.50	lmackey@mpsdragons.org		
MADISON HIGH SCHOOL	59-0001-001	ADMINISTRATIVE ACTIVITIES/ATHLETIC DIRECTOR	0.50			

Name	Email Address	Education Attained	Total Exp			
Controlling District		Contracted	System Exp	Salary	Add Comp	Benefits
Assigned Location	Agency ID	Position	FTE	Email Address		
Mackling, Douglas	dmackling@ehpirates.org	MASTERS DEGREE	Total: 13			
EMERSON-HUBBARD PUBLIC SCHOOLS		Y	System: 7	66,007	19,678	44,117
EMERSON-HUBBARD PUBLIC SCHOOLS	26-0561-000	ACTIVITIES/ATHLETIC DIRECTOR	0.05	dmackling@ehpirates.org		
EMERSON-HUBBARD HIGH SCHOOL	26-0561-001	TEACHER	0.70			
EMERSON-HUBBARD MIDDLE SCHOOL	26-0561-004	TEACHER	0.25			
Madison, Bernie	bernie.madison@hpspanthers.org	MASTERS DEGREE	Total: 31			
HERSHEY PUBLIC SCHOOLS		Y	System: 2	44,760	0	31,311
HERSHEY HIGH SCHOOL	56-0037-001	PRINCIPAL	0.50	bernie.madison@hpspanthers.org		
HERSHEY HIGH SCHOOL	56-0037-001	TEACHER	0.25			
HERSHEY HIGH SCHOOL	56-0037-001	ACTIVITIES/ATHLETIC DIRECTOR	0.25			
Madison, Jennifer	jmadison@esu4.net	MASTERS DEGREE	Total: 28			
EDUCATIONAL SERVICE UNIT 04		Y	System: 12	94,134	0	44,519
EDUCATIONAL SERVICE UNIT 04	00-0004-000	STAFF DEVELOPMENT DIRECTOR	1.00	jmadison@esu4.net		
Major, Jessica	jessica.major@ssccards.org	MASTERS DEGREE PLUS HOURS	Total: 23			
SO SIOUX CITY COMMUNITY SCHS		Y	System: 23	125,944	0	35,065
E N SWETT ELEMENTARY SCHOOL	22-0011-004	PRINCIPAL	1.00	jessica.major@ssccards.org		
Majorins , Jeremiah	jjmajorins@christlincoln.org	MASTERS DEGREE PLUS HOURS	Total: 12			
CHRIST LINCOLN SCHOOLS		N	System: 6			
CHRIST LINCOLN SCHOOLS	55-0764-001	PRINCIPAL	1.00	jjmajorins@christlincoln.org		
Malander, Amy	amy.malander@centralvps.org	SPECIALIST (EDS)	Total: 27			
CENTRAL VALLEY PUBLIC SCHOOLS		Y	System: 11	152,559	0	56,564
CENTRAL VALLEY PUBLIC SCHOOLS	39-0060-000	SUPERINTENDENT	0.80	amy.malander@centralvps.org		

Name	Email Address	Education Attained	Total Exp			
Controlling District		Contracted	System Exp	Salary	Add Comp	Benefits
Assigned Location	Agency ID	Position	FTE	Email Address		
MALCOM, LAURA	lkmalcom@mpsomaha.org		MASTERS DEGREE	Total: 15		
MILLARD PUBLIC SCHOOLS		Y	System: 15	107,148	1,071	42,435
NORMAN ROCKWELL ELEM SCHOOL	28-0017-020	PRINCIPAL	1.00	lkmalcom@mpsomaha.org		
Males, Joshua	jmales@lps.org		MASTERS DEGREE PLUS HOURS	Total: 24		
LINCOLN PUBLIC SCHOOLS		Y	System: 12	117,174	0	29,296
LINCOLN PUBLIC SCHOOLS	55-0001-000	COORDINATOR	1.00	jmales@lps.org		
Malone , Donna	dmalone@stuartbroncos.org		HIGH SCHOOL DIPLOMA/GED	Total: 30		
STUART PUBLIC SCHOOLS		N	System: 30			
STUART HIGH SCHOOL	45-0044-001	ACTIVITIES/ATHLETIC DIRECTOR	0.05	dmalone@stuartbroncos.org		
MALONE, SCOTT	scott.malone@ops.org		MASTERS DEGREE	Total: 27		
OMAHA PUBLIC SCHOOLS		Y	System: 27	107,093	6,400	17,781
ALFONZA W DAVIS MIDDLE SCHOOL	28-0001-225	ASSISTANT ADMINISTRATOR	1.00	scott.malone@ops.org		
MALONE, TROY	tjmalone@mpsomaha.org		MASTERS DEGREE	Total: 13		
MILLARD PUBLIC SCHOOLS		Y	System: 13	121,479	2,430	44,780
J STERLING MORTON ELEM SCHOOL	28-0017-015	PRINCIPAL	1.00	tjmalone@mpsomaha.org		
MALONEY, ELIZABETH	Elizabeth.Maloney@ops.org		DOCTORATE	Total: 5		
OMAHA PUBLIC SCHOOLS		Y	System: 5	111,294	4,502	18,008
OMAHA PUBLIC SCHOOLS	28-0001-000	SUPERVISOR/DIRECTOR	1.00	Elizabeth.Maloney@ops.org		
MALOWSKI, HEIDI	heidi.malowski@ops.org		MASTERS DEGREE	Total: 20		
OMAHA PUBLIC SCHOOLS		Y	System: 20	113,770	1,550	17,961
R M MARRS MAGNET MIDDLE SCHOOL	28-0001-033	ASSISTANT PRINCIPAL	1.00	heidi.malowski@ops.org		

Name	Email Address	Education Attained	Total Exp			
Controlling District		Contracted	System Exp	Salary	Add Comp	Benefits
Assigned Location	Agency ID	Position	FTE	Email Address		
MALY, KEITH	kwmaly@mpsomaha.org	MASTERS DEGREE	Total: 20			
MILLARD PUBLIC SCHOOLS		Y	System: 17	108,759	1,088	37,122
MILLARD NORTH HIGH SCHOOL	28-0017-004	ASSISTANT PRINCIPAL	1.00	kwmaly@mpsomaha.org		
Mangers , Chelsey	chelsey-mangers@cdolinc.net	MASTERS DEGREE PLUS HOURS	Total: 18			
HASTINGS CATHOLIC SCHOOLS		N	System: 4			
ST MICHAEL ELEMENTARY SCHOOL	01-0702-003	PRINCIPAL	1.00	chelsey-mangers@cdolinc.net		
Manivong , Phouthasone	pmanivong@gicc.org	BACHELORS DEGREE PLUS 30 HOURS	Total: 15			
CENTRAL CATHOLIC SCHOOLS		N	System: 14			
CENTRAL CATHOLIC HIGH SCHOOL	40-0701-001	ASSISTANT PRINCIPAL	0.50	pmanivong@gicc.org		
CENTRAL CATHOLIC MIDDLE SCHOOL	40-0701-002	ASSISTANT PRINCIPAL	0.50			
Manka, Jeffrey	jeff.manka@fpsmail.org	MASTERS DEGREE PLUS HOURS	Total: 19			
FREMONT PUBLIC SCHOOLS		Y	System: 4	103,987	15,008	16,140
FREMONT MIDDLE SCHOOL	27-0001-002	ASSISTANT PRINCIPAL	1.00	jeff.manka@fpsmail.org		
Mann , Tawnya	tmann@stpatselkhorn.org	MASTERS DEGREE	Total: 16			
ST PATRICK'S CATHOLIC SCHOOL		N	System: 14			
ST PATRICK'S CATHOLIC SCHOOL	28-0723-000	ASSISTANT ADMINISTRATOR	1.00	tmann@stpatselkhorn.org		
MANN, JANEEN	janeen.mann@ops.org	MASTERS DEGREE	Total: 18			
OMAHA PUBLIC SCHOOLS		Y	System: 18	136,317	3,550	20,375
LOTHROP MAGNET CENTER	28-0001-133	PRINCIPAL	1.00	janeen.mann@ops.org		
MANN, LAURA	Mann.Laura@westside66.net	MASTERS DEGREE	Total: 27			
WESTSIDE COMMUNITY SCHOOLS		Y	System: 26	120,000	0	49,950
WESTSIDE COMMUNITY SCHOOLS	28-0066-000	STAFF DEVELOPMENT DIRECTOR	1.00	Mann.Laura@westside66.net		

Name	Email Address	Education Attained	Total Exp			
Controlling District		Contracted	System Exp	Salary	Add Comp	Benefits
Assigned Location	Agency ID	Position	FTE	Email Address		
MANZITTO, COURTNEY	clmanzitto@mpsomaha.org	DOCTORATE	Total: 20			
MILLARD PUBLIC SCHOOLS		Y	System: 14	115,153	2,303	46,113
WHEELER ELEMENTARY SCHOOL	28-0017-034	PRINCIPAL	1.00	clmanzitto@mpsomaha.org		
Marchese , Barbara	marcheseb@svdpomaha.org	DOCTORATE	Total: 49			
ST VINCENT DE PAUL ELEMENTARY		N	System: 20			
ST VINCENT DE PAUL ELEMENTARY	28-0729-001	PRINCIPAL	1.00	marcheseb@svdpomaha.org		
MARCINEK, AMANDA	amanda.marcinek@ops.org	MASTERS DEGREE PLUS HOURS	Total: 18			
OMAHA PUBLIC SCHOOLS		Y	System: 18	96,526	3,201	15,989
OMAHA PUBLIC SCHOOLS	28-0001-000	ASSISTANT ADMINISTRATOR	1.00	amanda.marcinek@ops.org		
Marcy, Nichole	nichole.marcy@hshawks.com	BACHELORS DEGREE PLUS HOURS	Total: 13			
HAY SPRINGS PUBLIC SCHOOLS		Y	System: 9	68,394	6,488	25,854
HAY SPRINGS PUBLIC SCHOOLS	81-0003-000	ACTIVITIES/ATHLETIC DIRECTOR	0.28	nichole.marcy@hshawks.com		
HAY SPRINGS ELEMENTARY SCHOOL	81-0003-002	TEACHER	0.72			
Markgraf , Aaron	amarkgraf@stpls.com	MASTERS DEGREE	Total: 8			
NEBRASKA EV LUTHERAN SCHOOLS		N	System: 2			
NEBRASKA EV LUTHERAN HIGH	93-0703-001	PRINCIPAL	0.01	amarkgraf@stpls.com		
ST PAUL'S LUTHERAN ELEM SCHOOL		N	System: 5			
ST PAUL'S LUTHERAN ELEM SCHOOL	59-0707-001	TEACHER	0.50			
ST PAUL'S LUTHERAN ELEM SCHOOL	59-0707-001	HEAD TEACHER	0.49			
MARLATT, SUSAN	smarlatt@mpsomaha.org	MASTERS DEGREE PLUS HOURS	Total: 29			
MILLARD PUBLIC SCHOOLS		Y	System: 29	123,868	7,432	40,687
MILLARD NORTH HIGH SCHOOL	28-0017-004	ASSISTANT PRINCIPAL	1.00	smarlatt@mpsomaha.org		

Name	Email Address	Education Attained	Total Exp			
Controlling District		Contracted	System Exp	Salary	Add Comp	Benefits
Assigned Location	Agency ID	Position	FTE	Email Address		
Marquez, Brandon	brandon.marquez@elmcreekschools.org	MASTERS DEGREE PLUS HOURS	Total: 16			
ELM CREEK PUBLIC SCHOOLS		Y	System: 3	106,832	0	0
ELM CREEK HIGH SCHOOL	10-0009-001	PRINCIPAL	1.00	brandon.marquez@elmcreekschools.org		
Marten, Dawn	dmarten@dcwest.org	DOCTORATE	Total: 25			
DOUGLAS CO WEST COMMUNITY SCHS		Y	System: 6	141,032	0	25,218
DOUGLAS CO WEST COMMUNITY SCHS	28-0015-000	SUPERVISOR/DIRECTOR	1.00	dmarten@dcwest.org		
Martin , Tanya	tanya.martin@ohb.org	DOCTORATE	Total: 26			
OMAHA HOME FOR BOYS SCHOOL		N	System: 5			
OMAHA HOME FOR BOYS SCHOOLS	28-4021-001	PRINCIPAL	0.50	tanya.martin@ohb.org		
RADIUS OMAHA		N	System: 2			
RADIUS HIGH SCHOOL	28-4023-001	PRINCIPAL	0.50			
Martin, Alyssa	amartin6@lps.org	MASTERS DEGREE PLUS HOURS	Total: 12			
LINCOLN PUBLIC SCHOOLS		Y	System: 11	104,538	0	39,743
PARK MIDDLE SCHOOL	55-0001-053	ASSISTANT PRINCIPAL	1.00	amartin6@lps.org		
Martin, Dale	dmartin@ehpirates.org	SPECIALIST (EDS)	Total: 22			
EMERSON-HUBBARD PUBLIC SCHOOLS		Y	System: 3	117,670	0	20,625
EMERSON-HUBBARD PUBLIC SCHOOLS	26-0561-000	SUPERINTENDENT	0.50	dmartin@ehpirates.org		
MARTIN, DANA	dana.martin@bpsne.net	DOCTORATE	Total: 25			
BELLEVUE PUBLIC SCHOOLS		Y	System: 10	112,185	7,100	19,749
TWIN RIDGE ELEMENTARY SCHOOL	77-0001-013	PRINCIPAL	1.00	dana.martin@bpsne.net		
Martin, Matthew	matthew.martin@criteschools.org	MASTERS DEGREE	Total: 4			
CRETE PUBLIC SCHOOLS		Y	System: 4	97,234	0	41,888
CRETE HIGH SCHOOL	76-0002-001	ACTIVITIES/ATHLETIC DIRECTOR	1.00	matthew.martin@criteschools.org		

Name	Email Address	Education Attained	Total Exp			
Controlling District		Contracted	System Exp	Salary	Add Comp	Benefits
Assigned Location	Agency ID	Position	FTE	Email Address		
MARTIN-BROCK, KANDIEST	Kandiest.MartinBrock@ops.org	DOCTORATE	Total: 1			
OMAHA PUBLIC SCHOOLS		Y	System: 1	173,738	4,502	24,148
OMAHA PUBLIC SCHOOLS	28-0001-000	SUPERVISOR/DIRECTOR	1.00	Kandiest.MartinBrock@ops.org		
Martinez Cruz, Gladys	gmartinezcruz2@gips.org	BACHELORS DEGREE	Total: 1			
GRAND ISLAND PUBLIC SCHOOLS		Y	System: 1	43,164	0	1,848
GRAND ISLAND PUBLIC SCHOOLS	40-0002-000	COORDINATOR	1.00	gmartinezcruz2@gips.org		
Martinez, Adan	amartin3@lps.org	MASTERS DEGREE PLUS HOURS	Total: 12			
LINCOLN PUBLIC SCHOOLS		Y	System: 12	102,422	0	42,199
LINCOLN NORTHEAST HIGH SCHOOL	55-0001-003	ASSISTANT PRINCIPAL	1.00	amartin3@lps.org		
Martinez, Daniel	dmartin3@lps.org	MASTERS DEGREE PLUS HOURS	Total: 10			
LINCOLN PUBLIC SCHOOLS		Y	System: 10	60,298	15,000	21,297
PARK MIDDLE SCHOOL	55-0001-053	COORDINATOR	1.00	dmartin3@lps.org		
Martinsen, Tricia	Tricia.Martinsen@riversideps.org	MASTERS DEGREE PLUS HOURS	Total: 11			
RIVERSIDE PUBLIC SCHOOLS		Y	System: 11	83,000	3,072	41,892
RIVERSIDE HIGH SCHOOL	06-0075-001	PRINCIPAL	0.25	Tricia.Martinsen@riversideps.org		
RIVERSIDE MIDDLE SCHOOL	06-0075-002	PRINCIPAL	0.25			
RIVERSIDE ELEMENTARY - CEDAR RAPIDS	06-0075-003	PRINCIPAL	0.25			
RIVERSIDE ELEMENTARY - SPALDING	06-0075-004	PRINCIPAL	0.25			
Marty , Kayla	kayla.marty@concordiaomaha.org	MASTERS DEGREE	Total: 11			
CONCORDIA LUTHERAN SCHOOLS OF OMAHA		N	System: 6			
CONCORDIA ACADEMY	28-0754-001	TEACHER	0.50	kayla.marty@concordiaomaha.org		
CONCORDIA ACADEMY	28-0754-001	ASSISTANT PRINCIPAL	0.50			

Name	Email Address	Education Attained	Total Exp			
Controlling District		Contracted	System Exp	Salary	Add Comp	Benefits
Assigned Location	Agency ID	Position	FTE	Email Address		
Maschka, Amy	amaschka@lps.org	MASTERS DEGREE PLUS HOURS	Total: 29			
LINCOLN PUBLIC SCHOOLS		Y	System: 28	111,681	0	41,032
LINCOLN PUBLIC SCHOOLS	55-0001-000	SUPERVISOR/DIRECTOR	1.00	amaschka@lps.org		
Maschmann, Brian	brian.maschmann@esu6.org	DOCTORATE	Total: 2			
EDUCATIONAL SERVICE UNIT 06		Y	System: 2	198,000	0	58,684
EDUCATIONAL SERVICE UNIT 06	00-0006-000	CHIEF ADMINISTRATOR	1.00	brian.maschmann@esu6.org		
Masin, Michael	mmasin@lps.org	MASTERS DEGREE PLUS HOURS	Total: 14			
LINCOLN PUBLIC SCHOOLS		Y	System: 14	91,141	0	35,471
MAXEY ELEMENTARY SCHOOL	55-0001-056	ASSISTANT PRINCIPAL	1.00	mmasin@lps.org		
Mason, Jana	jmason@sbps.net	MASTERS DEGREE	Total: 21			
SCOTTSBLUFF PUBLIC SCHOOLS		Y	System: 17	143,312	0	26,056
BLUFFS MIDDLE SCHOOL	79-0032-002	PRINCIPAL	1.00	jmason@sbps.net		
Mason, Michael	mmason@sbps.net	SPECIALIST (EDS)	Total: 33			
SCOTTSBLUFF PUBLIC SCHOOLS		Y	System: 20	161,895	0	38,793
SCOTTSBLUFF PUBLIC SCHOOLS	79-0032-000	SUPERVISOR/DIRECTOR	1.00	mmason@sbps.net		
Masters , Dan	dmasters@lincolnlutheran.org	MASTERS DEGREE	Total: 19			
LINCOLN LUTHERAN MS/SR HIGH		N	System: 2			
LINCOLN LUTHERAN HIGH SCHOOL	55-0706-001	ACTIVITIES/ATHLETIC DIRECTOR	0.50	dmasters@lincolnlutheran.org		
LINCOLN LUTHERAN MIDDLE SCHOOL	55-0706-002	ACTIVITIES/ATHLETIC DIRECTOR	0.50			
Masters, Richard	rmasters@kenesawschools.org	SPECIALIST (EDS)	Total: 31			
KENESAW PUBLIC SCHOOLS		Y	System: 8	98,000	1,500	25,690
KENESAW PUBLIC SCHOOLS	01-0003-000	SUPERINTENDENT	1.00	rmasters@kenesawschools.org		

Name	Email Address	Education Attained	Total Exp			
Controlling District		Contracted	System Exp	Salary	Add Comp	Benefits
Assigned Location	Agency ID	Position	FTE	Email Address		
Masur, Erin	erin-masur@cdolinc.net	MASTERS DEGREE	Total: 10			
PIUS X HIGH SCHOOL		N	System: 10			
PIUS X HIGH SCHOOL	55-0707-001	ASSISTANT PRINCIPAL	1.00	erin-masur@cdolinc.net		
MATHER, ANDREW	andrew.mather@ralstonschools.org	MASTERS DEGREE	Total: 10			
RALSTON PUBLIC SCHOOLS		Y	System: 10	101,346	0	44,641
KAREN WESTERN ELEMENTARY SCH	28-0054-002	PRINCIPAL	1.00	andrew.mather@ralstonschools.org		
MATTOX, JENNA	jmattox@esu7.org	MASTERS DEGREE PLUS HOURS	Total: 7			
EDUCATIONAL SERVICE UNIT 07		Y	System: 1	78,844	0	22,530
EDUCATIONAL SERVICE UNIT 07	00-0007-000	COORDINATOR	0.50	jmattox@esu7.org		
ST EDWARD ELEMENTARY SCHOOL	06-0017-002	TEACHER	0.10			
PALMER ELEMENTARY SCHOOL	61-0049-002	HOME SCHOOL LIAISON	0.10			
TWIN RIVER ELEM-GENOA	63-0030-003	TEACHER	0.10			
CROSS COUNTY ELEMENTARY SCHOOL	72-0015-005	HOME SCHOOL LIAISON	0.10			
OSCEOLA ELEMENTARY SCHOOL	72-0019-002	TEACHER	0.10			
HIGH PLAINS COMMUNITY SCHOOLS		N	System: 0			
HIGH PLAINS COMMUNITY JR/SR HIGH SCHOOL	72-0075-001	ACTIVITIES/ATHLETIC COACH	0.00			
Matzen, John	jmatzen@lps.org	MASTERS DEGREE PLUS HOURS	Total: 20			
LINCOLN PUBLIC SCHOOLS		Y	System: 20	144,875	0	50,756
SOUTHWEST HIGH SCHOOL	55-0001-071	PRINCIPAL	1.00	jmatzen@lps.org		
Mauler, Brett	brett.mauler@mullenpublicschools.org	MASTERS DEGREE	Total: 9			
MULLEN PUBLIC SCHOOLS		Y	System: 3	75,000	825	40,264
MULLEN ELEMENTARY SCHOOL	46-0001-002	PRINCIPAL	1.00	brett.mauler@mullenpublicschools.org		

Name	Email Address	Education Attained	Total Exp			
Controlling District		Contracted	System Exp	Salary	Add Comp	Benefits
Assigned Location	Agency ID	Position	FTE	Email Address		
Maulsby, Noah	noah.maulsby@ravennabluejays.org	MASTERS DEGREE PLUS HOURS	Total: 18			
RAVENNA PUBLIC SCHOOLS		Y	System: 17	100,000	5,738	19,822
RAVENNA SENIOR HIGH	10-0069-001	PRINCIPAL	1.00	noah.maulsby@ravennabluejays.org		
MAURO, JON	jon.mauro@bpsne.net	MASTERS DEGREE PLUS HOURS	Total: 21			
BELLEVUE PUBLIC SCHOOLS		Y	System: 19	121,311	7,100	38,797
BELLEVUE WEST SR HIGH SCHOOL	77-0001-004	ASSISTANT PRINCIPAL	1.00	jon.mauro@bpsne.net		
Max, Darrin	darrin.max@sargentpublicschools.org	MASTERS DEGREE PLUS HOURS	Total: 1			
SARGENT PUBLIC SCHOOLS		Y	System: 1	95,000	500	34,782
SARGENT HIGH SCHOOL	21-0084-001	PRINCIPAL	0.50	darrin.max@sargentpublicschools.org		
SARGENT ELEMENTARY SCHOOL	21-0084-002	PRINCIPAL	0.50			
Maynard, Dale	dale.maynard@burwellpublicschools.com	MASTERS DEGREE PLUS HOURS	Total: 29			
BURWELL PUBLIC SCHOOLS		Y	System: 4	130,700	0	42,192
BURWELL PUBLIC SCHOOLS	36-0100-000	SUPERINTENDENT	1.00	dale.maynard@burwellpublicschools.com		
Mc Kay , Amy	amy.mckay@spaldingacademy.org	MASTERS DEGREE PLUS HOURS	Total: 30			
SPALDING ACADEMY		N	System: 30			
SPALDING ACADEMY HIGH SCHOOL	39-0702-001	PRINCIPAL	0.20	amy.mckay@spaldingacademy.org		
SPALDING ACADEMY ELEM SCHOOL	39-0702-002	TEACHER	0.60			
SPALDING ACADEMY ELEM SCHOOL	39-0702-002	PRINCIPAL	0.20			
MC KINLEY, DEIRDRE	deirdre.mckinley@bpsne.net	DOCTORATE	Total: 36			
BELLEVUE PUBLIC SCHOOLS		Y	System: 25	141,799	7,100	42,881
LOGAN FONTENELLE MIDDLE SCHOOL	77-0001-005	ASSISTANT PRINCIPAL	1.00	deirdre.mckinley@bpsne.net		

Name	Email Address	Education Attained	Total Exp			
Controlling District		Contracted	System Exp	Salary	Add Comp	Benefits
Assigned Location	Agency ID	Position	FTE	Email Address		
Mc Quistan, Jeffrey	jmcquistan@esu17.org	MASTERS DEGREE PLUS HOURS	Total: 42			
EDUCATIONAL SERVICE UNIT 17		Y	System: 20	153,887	0	25,898
EDUCATIONAL SERVICE UNIT 17	00-0017-000	STAFF DEVELOPMENT DIRECTOR	0.75	jmcquistan@esu17.org		
EDUCATIONAL SERVICE UNIT 17	00-0017-000	INSTRUCTIONAL COACH	0.25			
McCabe, Stacy	stacy.mccabee@paxtonschools.org	MASTERS DEGREE	Total: 19			
PAXTON CONSOLIDATED SCHOOLS		Y	System: 3	100,000	0	45,572
PAXTON HIGH SCHOOL	51-0006-001	PRINCIPAL	1.00	stacy.mccabee@paxtonschools.org		
McBride, Colleen	cmcbride@lps.org	BACHELORS DEGREE	Total: 16			
LINCOLN PUBLIC SCHOOLS		Y	System: 8	100,575	0	25,878
MOORE MIDDLE SCHOOL	55-0001-083	ASSISTANT PRINCIPAL	1.00	cmcbride@lps.org		
Mccain, Lucas	lucas.mccain@maywoodtigers.org	MASTERS DEGREE PLUS HOURS	Total: 13			
MAYWOOD PUBLIC SCHOOLS		Y	System: 7	99,277	950	45,424
MAYWOOD HIGH SCHOOL	32-0046-001	PRINCIPAL	0.50	lucas.mccain@maywoodtigers.org		
MAYWOOD ELEMENTARY SCHOOL	32-0046-002	PRINCIPAL	0.50			
MCCAULEY, SHEILA	sheila.mccauley@ops.org	MASTERS DEGREE PLUS HOURS	Total: 30			
OMAHA PUBLIC SCHOOLS		Y	System: 28	122,198	8,651	19,488
SOUTH HIGH SCHOOL	28-0001-013	ASSISTANT PRINCIPAL	1.00	sheila.mccauley@ops.org		
McClain, Seth	seth.mcclain@fpsmail.org	MASTERS DEGREE PLUS HOURS	Total: 26			
FREMONT PUBLIC SCHOOLS		Y	System: 14	110,017	15,871	17,190
FREMONT SENIOR HIGH SCHOOL	27-0001-001	ASSISTANT PRINCIPAL	1.00	seth.mcclain@fpsmail.org		
Mcclure, Amanda	mandy.mcclure@centralvps.org	MASTERS DEGREE PLUS HOURS	Total: 12			
CENTRAL VALLEY PUBLIC SCHOOLS		Y	System: 6	79,279	0	32,768
CENTRAL VALLEY HIGH SCHOOL	39-0060-001	SPECIAL EDUCATION ADMINISTRATOR/DIRECTOR	0.15	mandy.mcclure@centralvps.org		

Name	Email Address	Education Attained	Total Exp			
Controlling District		Contracted	System Exp	Salary	Add Comp	Benefits
Assigned Location	Agency ID	Position	FTE	Email Address		
CENTRAL VALLEY ELEM - SCOTIA	39-0060-002	SPECIAL EDUCATION ADMINISTRATOR/DIRECTOR	0.79			
CENTRAL VALLEY PK - GREELEY	39-0060-003	SPECIAL EDUCATION ADMINISTRATOR/DIRECTOR	0.06			
McConnell, BreAhna	breahna.mcconnell@spssailors.org	MASTERS DEGREE PLUS HOURS	Total: 8			
SUTHERLAND PUBLIC SCHOOLS		Y	System: 1	107,000	0	48,270
SUTHERLAND HIGH SCHOOL	56-0055-001	PRINCIPAL	1.00	breahna.mcconnell@spssailors.org		
MCCOY, AARON	amccoy@nppsd.org	MASTERS DEGREE	Total: 10			
NORTH PLATTE PUBLIC SCHOOLS		Y	System: 1	111,941	0	19,620
NORTH PLATTE HIGH SCHOOL	56-0001-001	ADMINISTRATIVE ACTIVITIES/ATHLETIC DIRECTOR	1.00	amccoy@nppsd.org		
Mccoy, Tracy	tmccoy@esu10.org	MASTERS DEGREE	Total: 30			
EDUCATIONAL SERVICE UNIT 10		Y	System: 3	87,201	0	25,709
EDUCATIONAL SERVICE UNIT 10	00-0010-000	COORDINATOR	1.00	tmccoy@esu10.org		
McDonald, Breanna	bmcdonald@gips.org	MASTERS DEGREE PLUS HOURS	Total: 9			
GRAND ISLAND PUBLIC SCHOOLS		Y	System: 9	100,170	0	1,955
LINCOLN ELEMENTARY SCHOOL	40-0002-009	PRINCIPAL	1.00	bmcdonald@gips.org		
Mcdonald, Dade	dade.mcdonald@mcjmustangs.org	SPECIALIST (EDS)	Total: 22			
MC COOL JUNCTION PUBLIC SCHS		Y	System: 13	137,000	0	50,963
MC COOL JUNCTION PUBLIC SCHS	93-0083-000	SUPERINTENDENT	1.00	dade.mcdonald@mcjmustangs.org		
McDonald, Damon	dmcdonald@boonecentra;.esu7.org	DOCTORATE	Total: 30			
BOONE CENTRAL SCHOOLS		Y	System: 1	125,000	0	21,944
BOONE CENTRAL SCHOOLS	06-0001-000	SUPERINTENDENT	1.00	dmcdonald@boonecentra;.esu7.org		
MCDONNELL, JOSIE	josie.mcdonnell@ops.org	MASTERS DEGREE PLUS HOURS	Total: 15			
OMAHA PUBLIC SCHOOLS		Y	System: 11	113,515	2,251	18,005
OMAHA PUBLIC SCHOOLS	28-0001-000	SUPERVISOR/DIRECTOR	1.00	josie.mcdonnell@ops.org		

Name	Email Address	Education Attained	Total Exp			
Controlling District		Contracted	System Exp	Salary	Add Comp	Benefits
Assigned Location	Agency ID	Position	FTE	Email Address		
McDowell, Joshua	joshua.mcdowell@creteschools.org	DOCTORATE	Total: 23			
CRETE PUBLIC SCHOOLS		Y	System: 6	199,234	0	35,171
CRETE PUBLIC SCHOOLS	76-0002-000	SUPERINTENDENT	1.00	joshua.mcdowell@creteschools.org		
McFarland, Barry	barry.mcfarland@lexschools.org	SPECIALIST (EDS)	Total: 22			
LEXINGTON PUBLIC SCHOOLS		Y	System: 22	128,939	0	32,879
SANDOZ ELEMENTARY SCHOOL	24-0001-006	PRINCIPAL	1.00	barry.mcfarland@lexschools.org		
MCGEE, CRAIG	craig.mcgee@ops.org	MASTERS DEGREE PLUS HOURS	Total: 29			
OMAHA PUBLIC SCHOOLS		Y	System: 29	159,673	8,651	23,173
COLUMBIAN ELEMENTARY SCHOOL	28-0001-079	PRINCIPAL	1.00	craig.mcgee@ops.org		
McGinnis, Teresa	teresa.mcginis@cpsrams.org	BACHELORS DEGREE	Total: 7			
CRAWFORD PUBLIC SCHOOLS		N	System: 7			
CRAWFORD PUBLIC SCHOOLS	23-0071-000	BUSINESS MANAGER	1.00	teresa.mcginis@cpsrams.org		
McGown, James	jmcgown@esusixteen.org	MASTERS DEGREE PLUS HOURS	Total: 26			
EDUCATIONAL SERVICE UNIT 16		Y	System: 2	159,650	0	54,649
EDUCATIONAL SERVICE UNIT 16	00-0016-000	CHIEF ADMINISTRATOR	0.01	jmcgown@esusixteen.org		
McGregor, Amber	amcgreg@lps.org	MASTERS DEGREE PLUS HOURS	Total: 17			
LINCOLN PUBLIC SCHOOLS		Y	System: 17	64,563	15,500	11,790
PYRTLE ELEMENTARY SCHOOL	55-0001-042	COORDINATOR	1.00	amcgreg@lps.org		
MCGUIRE, ELIZABETH	elizabeth.mcguire@ops.org	MASTERS DEGREE	Total: 23			
OMAHA PUBLIC SCHOOLS		Y	System: 23	132,250	2,000	19,822
J P LORD PROGRAM	28-0001-131	SUPERVISOR/DIRECTOR	1.00	elizabeth.mcguire@ops.org		

Name	Email Address	Education Attained	Total Exp			
Controlling District		Contracted	System Exp	Salary	Add Comp	Benefits
Assigned Location	Agency ID	Position	FTE	Email Address		
MCGUIRE, QUINN	McGuire.Quinn@westside66.net	MASTERS DEGREE	Total: 18			
WESTSIDE COMMUNITY SCHOOLS		Y	System: 18	101,948	0	46,524
PADDOCK ROAD ELEMENTARY SCHOOL	28-0066-009	PRINCIPAL	1.00	McGuire.Quinn@westside66.net		
McHargue, Jess	jmchargue@gips.org	MASTERS DEGREE PLUS HOURS	Total: 8			
GRAND ISLAND PUBLIC SCHOOLS		Y	System: 2	90,629	0	1,102
BARR MIDDLE SCHOOL	40-0002-002	ASSISTANT PRINCIPAL	1.00	jmchargue@gips.org		
McIntosh, Chanc	chanc.mcintosh@amcoyotes.org	BACHELORS DEGREE PLUS HOURS	Total: 16			
ANSELMO-MERNA PUBLIC SCHOOLS		Y	System: 13	95,000	0	41,396
ANSELMO-MERNA HIGH SCHOOL	21-0015-001	PRINCIPAL	0.50	chanc.mcintosh@amcoyotes.org		
ANSELMO-MERNA ELEMENTARY-MERNA	21-0015-002	PRINCIPAL	0.50			
Mcintosh, Leslie	lmcintosh@sdarockets.org	BACHELORS DEGREE PLUS HOURS	Total: 14			
SYRACUSE-DUNBAR-AVOCA SCHOOLS		Y	System: 9	120,000	0	22,347
MIDDLE SCHOOL AT SYRACUSE	66-0027-006	PRINCIPAL	1.00	lmcintosh@sdarockets.org		
McIntyre, Lloyd	lloyd.mcintyre@amcoyotes.org	SPECIALIST (EDS)	Total: 3			
ANSELMO-MERNA PUBLIC SCHOOLS		Y	System: 3	130,000	0	47,531
ANSELMO-MERNA PUBLIC SCHOOLS	21-0015-000	SUPERINTENDENT	1.00	lloyd.mcintyre@amcoyotes.org		
Mckay, Matthew	matt.mckay@raidermail.org	MASTERS DEGREE	Total: 14			
SIDNEY PUBLIC SCHOOLS		Y	System: 14	91,800	19,732	46,153
SIDNEY PUBLIC SCHOOLS	17-0001-000	SUPERVISOR/DIRECTOR	0.88	matt.mckay@raidermail.org		
SIDNEY HIGH SCHOOL	17-0001-001	TEACHER	0.12			
McKelvey, William	bmckelvey@unpsk-12.org	MASTERS DEGREE	Total: 17			
UMO N HO N NATION PUBLIC SCHS		Y	System: 1	115,000	0	51,499
UMO N HO N NATION HIGH SCHOOL	87-0016-001	PRINCIPAL	1.00	bmckelvey@unpsk-12.org		

Name	Email Address	Education Attained	Total Exp			
Controlling District		Contracted	System Exp	Salary	Add Comp	Benefits
Assigned Location	Agency ID	Position	FTE	Email Address		
Mckenna, Tomye	tomye.mckenna@gosweddes.org	MASTERS DEGREE	Total: 22			
GOTHENBURG PUBLIC SCHOOLS		Y	System: 5	100,000	0	44,193
DUDLEY ELEMENTARY SCHOOL	24-0020-002	SPECIAL EDUCATION ADMINISTRATOR/DIRECTOR	1.00	tomye.mckenna@gosweddes.org		
McKillip, Mariah	mmckilli@lps.org	MASTERS DEGREE	Total: 8			
LINCOLN PUBLIC SCHOOLS		Y	System: 6	56,649	15,000	30,951
SOUTHWEST HIGH SCHOOL	55-0001-071	COORDINATOR	1.00	mmckilli@lps.org		
Mclain, Jacob	Jacob.McLain@dusters.org	MASTERS DEGREE PLUS HOURS	Total: 11			
HOLDREGE PUBLIC SCHOOLS		Y	System: 5	80,000	11,441	30,226
HOLDREGE PUBLIC SCHOOLS	69-0044-000	ADMINISTRATIVE ACTIVITIES/ATHLETIC DIRECTOR	0.50	Jacob.McLain@dusters.org		
HOLDREGE MIDDLE SCHOOL	69-0044-003	ASSISTANT PRINCIPAL	0.50			
Mclaughlin , Patrick	patmclaughlin@sacredheartgs.org	MASTERS DEGREE	Total: 6			
NORFOLK CATHOLIC SCHOOLS		N	System: 6			
NORFOLK CATHOLIC HIGH SCHOOL	59-0704-001	STAFF DEVELOPMENT DIRECTOR	0.50	patmclaughlin@sacredheartgs.org		
NORFOLK CATHOLIC ELEMENTARY	59-0704-002	TEACHER	0.50			
MCLAUGHLIN, HEATHER	heather.mclaughlin@ops.org	MASTERS DEGREE	Total: 28			
OMAHA PUBLIC SCHOOLS		Y	System: 28	125,303	5,800	19,513
OMAHA PUBLIC SCHOOLS	28-0001-000	SUPERVISOR/DIRECTOR	1.00	heather.mclaughlin@ops.org		
Mclaughlin, Matthew	matt.mclaughlin@leytonwarriors.org	SPECIALIST (EDS)	Total: 3			
LEYTON PUBLIC SCHOOLS		Y	System: 3	136,000	0	28,821
LEYTON PUBLIC SCHOOLS	17-0003-000	SUPERINTENDENT	1.00	matt.mclaughlin@leytonwarriors.org		

Name	Email Address	Education Attained	Total Exp			
Controlling District		Contracted	System Exp	Salary	Add Comp	Benefits
Assigned Location	Agency ID	Position	FTE	Email Address		
McLaughlin, Michael	michael.mclaughlin@spscne.org	MASTERS DEGREE	Total: 26			
SPRINGFIELD PLATTEVIEW COMMUNITY SCHOOLS		Y	System: 7	127,617	0	41,534
PLATTEVIEW SENIOR HIGH SCHOOL	77-0046-001	PRINCIPAL	1.00	michael.mclaughlin@spscne.org		
MCLEAN, KIRA	Mclean.Kira@westside66.net	MASTERS DEGREE PLUS HOURS	Total: 16			
WESTSIDE COMMUNITY SCHOOLS		Y	System: 16	93,820	0	44,982
WESTBROOK ELEMENTARY SCHOOL	28-0066-023	ASSISTANT PRINCIPAL	1.00	Mclean.Kira@westside66.net		
MCLEOD-LARSEN, BRIANA	briana.mcleod-larsen@ops.org	MASTERS DEGREE PLUS HOURS	Total: 25			
OMAHA PUBLIC SCHOOLS		Y	System: 25	147,533	4,851	21,605
WILSON FOCUS SCHOOL	28-0001-046	PRINCIPAL	1.00	briana.mcleod-larsen@ops.org		
MCMEEKIN, MOLLY	Mcmeekin.Molly@westside66.net	MASTERS DEGREE	Total: 16			
WESTSIDE COMMUNITY SCHOOLS		Y	System: 16	75,440	0	41,493
PADDOCK ROAD ELEMENTARY SCHOOL	28-0066-009	ASSISTANT PRINCIPAL	1.00	Mcmeekin.Molly@westside66.net		
Mcmillan, Brad	brad.mcmillan@district145.org	MASTERS DEGREE PLUS HOURS	Total: 21			
WAVERLY SCHOOL DISTRICT 145		Y	System: 14	108,075	0	19,306
WAVERLY HIGH SCHOOL	55-0145-001	ACTIVITIES/ATHLETIC DIRECTOR	1.00	brad.mcmillan@district145.org		
Mcmillan, Delanie	delanie.mcmillan@district145.org	MASTERS DEGREE	Total: 22			
WAVERLY SCHOOL DISTRICT 145		Y	System: 14	147,215	0	53,605
WAVERLY SCHOOL DISTRICT 145	55-0145-000	SPECIAL EDUCATION ADMINISTRATOR/DIRECTOR	1.00	delanie.mcmillan@district145.org		
McMullen, Kristine	kmcmullen@gips.org	MASTERS DEGREE PLUS HOURS	Total: 41			
GRAND ISLAND PUBLIC SCHOOLS		Y	System: 19	71,325	4,094	941
GRAND ISLAND SENIOR HIGH SCHOOL	40-0002-001	COORDINATOR	1.00	kmcmullen@gips.org		

Name	Email Address	Education Attained	Total Exp			
Controlling District		Contracted	System Exp	Salary	Add Comp	Benefits
Assigned Location	Agency ID	Position	FTE	Email Address		
McMurtry, Daniel	dmcmurtry@maxwellschools.org	SPECIALIST (EDS)	Total: 12			
MAXWELL PUBLIC SCHOOLS		Y	System: 6	144,200	0	54,761
MAXWELL PUBLIC SCHOOLS	56-0007-000	SUPERINTENDENT	1.00	dmcmurtry@maxwellschools.org		
McNiff, Brenda	bmcniff@esu5.org	DOCTORATE	Total: 30			
EDUCATIONAL SERVICE UNIT 05		Y	System: 22	204,000	0	51,433
EDUCATIONAL SERVICE UNIT 05	00-0005-000	CHIEF ADMINISTRATOR	1.00	bmcniff@esu5.org		
McPhillips, Josh	joshua.mcphillips@schuylercommunityschools.org	MASTERS DEGREE	Total: 5			
SCHUYLER COMMUNITY SCHOOLS		Y	System: 1	85,000	0	8,500
SCHUYLER CENTRAL HIGH SCHOOL	19-0123-001	PRINCIPAL	1.00	joshua.mcphillips@schuylercommunityschools.org		
McShane, Traci	traci.mcshane@plcschools.org	SPECIALIST (EDS)	Total: 16			
PAPILLION LA VISTA COMMUNITY SCHOOLS		Y	System: 9	89,265	1,080	39,719
G STANLEY HALL ELEMENTARY SCH	77-0027-003	ASSISTANT PRINCIPAL	1.00	traci.mcshane@plcschools.org		
MEANS, KELLY	kelly.means@ops.org	DOCTORATE	Total: 31			
OMAHA PUBLIC SCHOOLS		Y	System: 24	120,447	6,502	19,104
OMAHA PUBLIC SCHOOLS	28-0001-000	SUPERVISOR/DIRECTOR	1.00	kelly.means@ops.org		
MEAYS, LORI	lmeays@esu3.org	BACHELORS DEGREE	Total: 2			
EDUCATIONAL SERVICE UNIT 03		Y	System: 2	150,075	0	36,318
EDUCATIONAL SERVICE UNIT 03	00-0003-000	BUSINESS MANAGER	1.00	lmeays@esu3.org		
Meeks, Stacey	stacey.meeks@grmustangs.org	ASSOCIATE DEGREE	Total: 20			
GORDON-RUSHVILLE PUBLIC SCHS		Y	System: 19	63,372	0	30,223
GORDON-RUSHVILLE PUBLIC SCHS	81-0010-000	BUSINESS MANAGER	1.00	stacey.meeks@grmustangs.org		

Name	Email Address	Education Attained	Total Exp			
Controlling District		Contracted	System Exp	Salary	Add Comp	Benefits
Assigned Location	Agency ID	Position	FTE	Email Address		
Mehlmann, Melissa	mmehlmann@epsne.org	MASTERS DEGREE PLUS HOURS	Total: 24			
ELKHORN PUBLIC SCHOOLS		Y	System: 24	117,150	0	20,528
HILLRISE ELEMENTARY SCHOOL	28-0010-004	PRINCIPAL	1.00	mmehlmann@epsne.org		
Meier , Michael	mmeier@questforward.academy	MASTERS DEGREE	Total: 29			
QUEST FORWARD HIGH SCHOOL OMAHA		N	System: 3			
QUEST FORWARD HIGH SCHOOL OMAHA	77-0721-001	PRINCIPAL	1.00	mmeier@questforward.academy		
MEISGEIER, CHAD	cmmeisgeier@mpsomaha.org	DOCTORATE	Total: 18			
MILLARD PUBLIC SCHOOLS		Y	System: 18	196,806	8,856	59,276
MILLARD PUBLIC SCHOOLS	28-0017-000	BUSINESS MANAGER	1.00	cmmeisgeier@mpsomaha.org		
Meister, Allison	ameist@lps.org	DOCTORATE	Total: 17			
LINCOLN PUBLIC SCHOOLS		Y	System: 17	125,338	0	47,396
LEFLER MIDDLE SCHOOL	55-0001-012	PRINCIPAL	1.00	ameist@lps.org		
MEISTER, JAMES	James.Meister@ops.org	MASTERS DEGREE	Total: 32			
OMAHA PUBLIC SCHOOLS		Y	System: 2	107,093	0	17,152
MONROE MIDDLE SCHOOL	28-0001-037	ASSISTANT PRINCIPAL	1.00	James.Meister@ops.org		
MELCHER, ALLYSON	AllysonMelcher@npsne.org	BACHELORS DEGREE	Total: 1			
NORFOLK PUBLIC SCHOOLS		Y	System: 1	88,100	0	35,484
NORFOLK MIDDLE SCHOOL	59-0002-014	ASSISTANT PRINCIPAL	1.00	AllysonMelcher@npsne.org		
Mena-Werth, Paloma	palmenawerth@kearneycats.com	MASTERS DEGREE PLUS HOURS	Total: 13			
KEARNEY PUBLIC SCHOOLS		Y	System: 13	112,090	0	25,332
KEARNEY HIGH SCHOOL	10-0007-001	ASSISTANT PRINCIPAL	1.00	palmenawerth@kearneycats.com		

Name	Email Address	Education Attained	Total Exp			
Controlling District		Contracted	System Exp	Salary	Add Comp	Benefits
Assigned Location	Agency ID	Position	FTE	Email Address		
Mentzer, Hayley	haymentzer@kearneycats.com	MASTERS DEGREE PLUS HOURS	Total: 19			
KEARNEY PUBLIC SCHOOLS		Y	System: 2	112,090	0	23,635
KEARNEY HIGH SCHOOL	10-0007-001	ASSISTANT PRINCIPAL	1.00	haymentzer@kearneycats.com		
Mertens , Barbara	barb.mertens@stjohnseward.org	MASTERS DEGREE	Total: 31			
ST JOHN LUTHERAN SCHOOL		N	System: 3			
ST JOHN LUTHERAN ELEM SCHOOL	80-0701-002	PRINCIPAL	1.00	barb.mertens@stjohnseward.org		
METZGER, BRETT	bametzger@mpsomaha.org	MASTERS DEGREE PLUS HOURS	Total: 19			
MILLARD PUBLIC SCHOOLS		Y	System: 19	101,431	2,029	18,634
MILLARD CENTRAL MIDDLE SCHOOL	28-0017-002	ASSISTANT PRINCIPAL	1.00	bametzger@mpsomaha.org		
Metzger, Jennifer	jmetzge@lps.org	MASTERS DEGREE PLUS HOURS	Total: 14			
LINCOLN PUBLIC SCHOOLS		Y	System: 14	99,004	0	27,069
KAHOA ELEMENTARY SCHOOL	55-0001-045	ASSISTANT PRINCIPAL	1.00	jmetzge@lps.org		
METZLER, BRADLEY	Metzler.Bradley@westside66.net	MASTERS DEGREE PLUS HOURS	Total: 12			
WESTSIDE COMMUNITY SCHOOLS		Y	System: 12	65,963	10,070	40,479
WESTSIDE HIGH SCHOOL	28-0066-001	ASSISTANT ADMINISTRATOR	1.00	Metzler.Bradley@westside66.net		
Meyer, Erin	erin.meyer@raidermail.org	MASTERS DEGREE	Total: 18			
SIDNEY PUBLIC SCHOOLS		Y	System: 18	86,700	1,123	15,718
CENTRAL ELEMENTARY SCHOOL	17-0001-003	PRINCIPAL	1.00	erin.meyer@raidermail.org		
Meyer, Ginger	ginger.meyer@chadronschools.net	SPECIALIST (EDS)	Total: 30			
CHADRON PUBLIC SCHOOLS		Y	System: 5	161,276	0	55,048
CHADRON PUBLIC SCHOOLS	23-0002-000	SUPERINTENDENT	1.00	ginger.meyer@chadronschools.net		

Name	Email Address	Education Attained	Total Exp			
Controlling District		Contracted	System Exp	Salary	Add Comp	Benefits
Assigned Location	Agency ID	Position	FTE	Email Address		
Meyer, Jenette	jenette.meyer@sheltonbulldogs.org	MASTERS DEGREE PLUS HOURS	Total: 20			
SHELTON PUBLIC SCHOOLS		Y	System: 20	91,693	6,549	37,205
SHELTON HIGH SCHOOL	10-0019-001	PRINCIPAL	1.00	jenette.meyer@sheltonbulldogs.org		
Meyer, Richard	rick.meyer@raidermail.org	MASTERS DEGREE	Total: 18			
SIDNEY PUBLIC SCHOOLS		Y	System: 18	101,330	1,166	45,236
SOUTH WARD ELEMENTARY SCHOOL	17-0001-005	PRINCIPAL	1.00	rick.meyer@raidermail.org		
Meyer, Sharon	shmeyer@sstrojans.org	ASSOCIATE DEGREE	Total: 25			
SCRIBNER-SNYDER COMMUNITY SCHS		Y	System: 14	63,710	2,090	22,005
SCRIBNER-SNYDER COMMUNITY SCHS	27-0062-000	BUSINESS MANAGER	1.00	shmeyer@sstrojans.org		
Meyerle, Michael	mmeyerle@dillerodell.org	SPECIALIST (EDS)	Total: 35			
DILLER-ODELL PUBLIC SCHOOLS		Y	System: 35	164,000	6,000	30,088
DILLER-ODELL PUBLIC SCHOOLS	34-0100-000	SUPERINTENDENT	1.00	mmeyerle@dillerodell.org		
Meyers , Robert	robmeyers@skuttcatholic.com	MASTERS DEGREE	Total: 32			
SKUTT CATHOLIC HIGH SCHOOL		N	System: 31			
SKUTT CATHOLIC HIGH SCHOOL	28-0749-001	PRINCIPAL	1.00	robmeyers@skuttcatholic.com		
Meyers, Rebecca	becky.meyers@plcschools.org	DOCTORATE	Total: 25			
PAPILLION LA VISTA COMMUNITY SCHOOLS		Y	System: 12	149,360	1,080	50,230
PAPILLION LA VISTA COMMUNITY SCHOOLS	77-0027-000	SUPERVISOR/DIRECTOR	1.00	becky.meyers@plcschools.org		
Meysenburg , James	Fr.James-Meysenburg@cdolinc.net	MASTERS DEGREE PLUS HOURS	Total: 35			
SACRED HEART SCHOOLS		N	System: 3			
SACRED HEART SECONDARY SCHOOL	74-0702-001	ASSISTANT ADMINISTRATOR	0.40	Fr.James-Meysenburg@cdolinc.net		
SACRED HEART SECONDARY SCHOOL	74-0702-001	TEACHER	0.20			
SACRED HEART ELEMENTARY SCHOOL	74-0702-002	ASSISTANT ADMINISTRATOR	0.40			

Name	Email Address	Education Attained	Total Exp			
Controlling District		Contracted	System Exp	Salary	Add Comp	Benefits
Assigned Location	Agency ID	Position	FTE	Email Address		
Mezger, Matthew	mmezger@dillerodell.org	MASTERS DEGREE	Total: 19			
DILLER-ODELL PUBLIC SCHOOLS		Y	System: 8	118,000	2,400	30,088
DILLER-ODELL SECONDARY SCHOOL	34-0100-001	PRINCIPAL	1.00	mmezger@dillerodell.org		
Michel, Claude	cmichel@pcsd.org	MASTERS DEGREE	Total: 30			
PLATTSMOUTH COMMUNITY SCHOOLS		Y	System: 24	99,705	0	28,452
PLATTSMOUTH MIDDLE SCHOOL	13-0001-003	ASSISTANT PRINCIPAL	1.00	cmichel@pcsd.org		
MILAN, DAVID	david.milan@ops.org	MASTERS DEGREE	Total: 32			
OMAHA PUBLIC SCHOOLS		Y	System: 32	159,673	10,300	23,335
BANCROFT ELEMENTARY SCHOOL	28-0001-204	PRINCIPAL	1.00	david.milan@ops.org		
MILLARD, BRADLEY	bsmillard@mpsomaha.org	MASTERS DEGREE	Total: 24			
MILLARD PUBLIC SCHOOLS		Y	System: 19	120,990	3,630	47,369
MILLARD SOUTH HIGH SCHOOL	28-0017-001	ASSISTANT PRINCIPAL	1.00	bsmillard@mpsomaha.org		
Miller , Angela	angela-miller@cdolinc.net	MASTERS DEGREE PLUS HOURS	Total: 22			
CATHEDRAL OF RISEN CHRIST ELEM		N	System: 4			
CATHEDRAL OF RISEN CHRIST ELEM	55-0703-001	PRINCIPAL	1.00	angela-miller@cdolinc.net		
Miller, Barbara	millerb@lps.org	MASTERS DEGREE PLUS HOURS	Total: 37			
LINCOLN PUBLIC SCHOOLS		Y	System: 37	107,699	0	27,760
LINCOLN PUBLIC SCHOOLS	55-0001-000	COORDINATOR	1.00	millerb@lps.org		
Miller, Elizabeth	emiller@lps.org	MASTERS DEGREE PLUS HOURS	Total: 26			
LINCOLN PUBLIC SCHOOLS		Y	System: 24	131,328	0	36,931
DAWES MIDDLE SCHOOL	55-0001-004	PRINCIPAL	1.00	emiller@lps.org		

Name	Email Address	Education Attained	Total Exp			
Controlling District		Contracted	System Exp	Salary	Add Comp	Benefits
Assigned Location	Agency ID	Position	FTE	Email Address		
Miller, Eric	eric.miller@thayercentral.net	MASTERS DEGREE PLUS HOURS	Total: 22			
THAYER CENTRAL COMMUNITY SCHS		Y	System: 2	150,000	0	53,496
THAYER CENTRAL COMMUNITY SCHS	85-0070-000	SUPERINTENDENT	1.00	eric.miller@thayercentral.net		
Miller, Judi	jmillier@epsne.org	DOCTORATE	Total: 31			
ELKHORN PUBLIC SCHOOLS		Y	System: 8	182,000	0	48,174
ELKHORN PUBLIC SCHOOLS	28-0010-000	ASSISTANT SUPERINTENDENT	1.00	jmillier@epsne.org		
Miller, James	jamiller@sbps.net	MASTERS DEGREE PLUS HOURS	Total: 15			
SCOTTSBLUFF PUBLIC SCHOOLS		Y	System: 8	110,683	0	20,337
BLUFFS MIDDLE SCHOOL	79-0032-002	ASSISTANT PRINCIPAL	1.00	jamiller@sbps.net		
Miller, John	jmillier@stuartbroncos.org	BACHELORS DEGREE PLUS HOURS	Total: 40			
STUART PUBLIC SCHOOLS		Y	System: 2	33,750	9,009	7,515
STUART PUBLIC SCHOOLS	45-0044-000	ACTIVITIES/ATHLETIC DIRECTOR	0.13	jmillier@stuartbroncos.org		
STUART HIGH SCHOOL	45-0044-001	TEACHER	0.50			
Miller, Ruth	ruth.miller@esu8ne.org	MASTERS DEGREE	Total: 39			
EDUCATIONAL SERVICE UNIT 08		Y	System: 23	134,000	0	39,149
EDUCATIONAL SERVICE UNIT 08	00-0008-000	SPECIAL EDUCATION ADMINISTRATOR/DIRECTOR	1.00	ruth.miller@esu8ne.org		
Miller, Travis	tmiller@gubn.org	DOCTORATE	Total: 24			
HEMINGFORD PUBLIC SCHOOLS		Y	System: 3	152,440	0	26,720
HEMINGFORD PUBLIC SCHOOLS	07-0010-000	SUPERINTENDENT	0.50	tmiller@gubn.org		
HEMINGFORD HIGH SCHOOL	07-0010-001	PRINCIPAL	0.50			
Mills, Brenda	brenda.mills@alliancebulldogs.org	MASTERS DEGREE PLUS HOURS	Total: 32			
ALLIANCE PUBLIC SCHOOLS		Y	System: 32	99,000	5,000	18,175
EMERSON ELEMENTARY SCHOOL	07-0006-004	PRINCIPAL	1.00	brenda.mills@alliancebulldogs.org		

Name	Email Address	Education Attained	Total Exp			
Controlling District		Contracted	System Exp	Salary	Add Comp	Benefits
Assigned Location	Agency ID	Position	FTE	Email Address		
Mills, Keith	keith.mills@grmustangs.org	MASTERS DEGREE	Total: 32			
GORDON-RUSHVILLE PUBLIC SCHS		Y	System: 5	88,909	5,780	35,806
GORDON-RUSHVILLE ELE-RUSHVILLE	81-0010-014	PRINCIPAL	1.00	keith.mills@grmustangs.org		
Mills, Steve	fr.steve-mills@cdolinc.net	MASTERS DEGREE	Total: 0			
BISHOP NEUMANN HIGH SCHOOL		N	System: 2			
BISHOP NEUMANN HIGH SCHOOL	78-0702-001	CHIEF ADMINISTRATOR	1.00	fr.steve-mills@cdolinc.net		
ST WENCESLAUS ELEMENTARY SCH		N	System: 0			
ST WENCESLAUS ELEMENTARY SCH	78-0701-001	PRINCIPAL	0.50			
Mimick , Ron	ron-mimick@cdolinc.net	BACHELORS DEGREE PLUS 30 HOURS	Total: 45			
AQUINAS CATHOLIC SCHOOLS		N	System: 35			
AQUINAS HIGH SCHOOL	12-0701-001	TEACHER	0.25	ron-mimick@cdolinc.net		
AQUINAS ELEMENTARY SCHOOL	12-0701-002	ACTIVITIES/ATHLETIC DIRECTOR	0.25			
AQUINAS MIDDLE SCHOOL	12-0701-003	TEACHER	0.25			
Mink , Collin	cmink@lincolnchristian.org	BACHELORS DEGREE	Total: 11			
LINCOLN CHRISTIAN SCHOOLS		N	System: 3			
LINCOLN CHRISTIAN JR-SR HIGH	55-0704-001	TEACHER	0.50	cmink@lincolnchristian.org		
LINCOLN CHRISTIAN JR-SR HIGH	55-0704-001	ASSISTANT ADMINISTRATOR	0.50			
Mintken, Maggie	mmintken@gips.org	MASTERS DEGREE	Total: 23			
GRAND ISLAND PUBLIC SCHOOLS		Y	System: 18	148,100	0	1,850
WEST LAWN ELEMENTARY SCHOOL	40-0002-011	PRINCIPAL	1.00	mmintken@gips.org		
Mitchell, Dustin	dusmitchell@kearneycats.com	MASTERS DEGREE	Total: 21			
KEARNEY PUBLIC SCHOOLS		Y	System: 4	136,571	0	28,409
BRYANT ELEMENTARY SCHOOL	10-0007-003	PRINCIPAL	1.00	dusmitchell@kearneycats.com		

Name	Email Address	Education Attained	Total Exp			
Controlling District		Contracted	System Exp	Salary	Add Comp	Benefits
Assigned Location	Agency ID	Position	FTE	Email Address		
MITCHELL, GLENN	Glenn.Mitchell@ops.org	MASTERS DEGREE	Total: 23			
OMAHA PUBLIC SCHOOLS		Y	System: 18	147,533	1,550	21,281
HARRISON ELEMENTARY SCHOOL	28-0001-109	PRINCIPAL	1.00	Glenn.Mitchell@ops.org		
Mitchell, Shannon	smitche@lps.org	MASTERS DEGREE PLUS HOURS	Total: 35			
LINCOLN PUBLIC SCHOOLS		Y	System: 35	124,184	0	38,552
PRESCOTT ELEMENTARY SCHOOL	55-0001-036	ASSISTANT PRINCIPAL	1.00	smitche@lps.org		
MITCHELL, TRACY	tracy.mitchell@ops.org	MASTERS DEGREE PLUS HOURS	Total: 27			
OMAHA PUBLIC SCHOOLS		Y	System: 27	118,356	8,651	19,110
CAREER CENTER	28-0001-200	SUPERVISOR/DIRECTOR	1.00	tracy.mitchell@ops.org		
Mitteis, Kelsi	kmitteis@epsne.org	MASTERS DEGREE PLUS HOURS	Total: 10			
ELKHORN PUBLIC SCHOOLS		Y	System: 9	74,248	7,830	14,415
ELKHORN GRANDVIEW MIDDLE SCHOOL	28-0010-017	ASSISTANT ADMINISTRATOR	0.80	kmitteis@epsne.org		
ELKHORN NORTH RIDGE MIDDLE SCHOOL	28-0010-023	ASSISTANT ADMINISTRATOR	0.20			
Mitzel, Lynette	lmitzel@wpcadets.net	MASTERS DEGREE PLUS HOURS	Total: 32			
WEST POINT PUBLIC SCHOOLS		Y	System: 16	107,922	0	47,318
WEST POINT-BEEMER HIGH SCHOOL	20-0001-001	SPECIAL EDUCATION ADMINISTRATOR/DIRECTOR	0.33	lmitzel@wpcadets.net		
WEST POINT ELEMENTARY SCHOOL	20-0001-002	SPECIAL EDUCATION ADMINISTRATOR/DIRECTOR	0.33			
WEST POINT - BEEMER MIDDLE SCHOOL	20-0001-004	SPECIAL EDUCATION ADMINISTRATOR/DIRECTOR	0.34			
Mlnarik, Shelly	shellymlnarik@summerlandbobcats.org	MASTERS DEGREE PLUS HOURS	Total: 31			
SUMMERLAND PUBLIC SCHOOLS		Y	System: 5	72,080	8,108	40,998
SUMMERLAND HIGH SCHOOL	02-0115-007	ACTIVITIES/ATHLETIC DIRECTOR	0.12	shellymlnarik@summerlandbobcats.org		
SUMMERLAND HIGH SCHOOL	02-0115-007	ACTIVITIES/ATHLETIC COACH	0.00			
SUMMERLAND ELEM SCHOOL	02-0115-008	TEACHER-COLLABORATOR	0.88			

Name	Email Address	Education Attained	Total Exp			
Controlling District		Contracted	System Exp	Salary	Add Comp	Benefits
Assigned Location	Agency ID	Position	FTE	Email Address		
Mogilefsky, Tyler	tylerm@dtcardinals.org	MASTERS DEGREE PLUS HOURS	Total: 10			
DONIPHAN-TRUMBULL PUBLIC SCHS		Y	System: 10	65,902	20,170	42,420
DONIPHAN-TRUMBULL SECONDARY	40-0126-001	ACTIVITIES/ATHLETIC DIRECTOR	0.50	tylerm@dtcardinals.org		
DONIPHAN-TRUMBULL SECONDARY	40-0126-001	TECHNOLOGY COORDINATOR	0.25			
DONIPHAN-TRUMBULL SECONDARY	40-0126-001	TEACHER	0.25			
MOHANTY, MEREDITH	meredith.mohanty@bpsne.net	DOCTORATE	Total: 19			
BELLEVUE PUBLIC SCHOOLS		Y	System: 11	107,109	7,100	27,584
LEMAY ELEMENTARY SCHOOL	77-0001-015	PRINCIPAL	1.00	meredith.mohanty@bpsne.net		
Mohr, Mindee	mmohrorls@gmail.com	MASTERS DEGREE PLUS HOURS	Total: 35			
OUR REDEEMER LUTHERAN ELEM SCH		N	System: 1			
OUR REDEEMER LUTHERAN ELEM SCH	56-0701-001	TEACHER	0.80	mmohrorls@gmail.com		
OUR REDEEMER LUTHERAN ELEM SCH	56-0701-001	PRINCIPAL	0.20			
MOISSET, DEANNA	deanna.moisset@ops.org	MASTERS DEGREE	Total: 29			
OMAHA PUBLIC SCHOOLS		Y	System: 29	190,014	5,800	25,876
OMAHA PUBLIC SCHOOLS	28-0001-000	SUPERVISOR/DIRECTOR	1.00	deanna.moisset@ops.org		
Moldenhauer, Katherine	kmoldenh@lps.org	MASTERS DEGREE PLUS HOURS	Total: 33			
LINCOLN PUBLIC SCHOOLS		Y	System: 33	125,192	0	35,796
FREDSTROM ELEMENTARY SCHOOL	55-0001-049	ASSISTANT PRINCIPAL	1.00	kmoldenh@lps.org		
Molloy, Sean	sean.molloy@nsdtitans.org	DOCTORATE	Total: 14			
NORRIS SCHOOL DIST 160		Y	System: 1	150,000	0	26,190
NORRIS SCHOOL DIST 160	55-0160-000	ASSISTANT SUPERINTENDENT	1.00	sean.molloy@nsdtitans.org		
MOLLRING, MITCHELL	msmollring@mpsomaha.org	MASTERS DEGREE	Total: 29			
MILLARD PUBLIC SCHOOLS		Y	System: 18	149,288	6,718	53,700
MILLARD PUBLIC SCHOOLS	28-0017-000	SUPERVISOR/DIRECTOR	1.00	msmollring@mpsomaha.org		

Name	Email Address	Education Attained	Total Exp			
Controlling District		Contracted	System Exp	Salary	Add Comp	Benefits
Assigned Location	Agency ID	Position	FTE	Email Address		
Monroe, Amy	awendte@lps.org	BACHELORS DEGREE PLUS 30 HOURS	Total: 13			
LINCOLN PUBLIC SCHOOLS		Y	System: 13	60,249	500	13,205
SARATOGA ELEMENTARY SCHOOL	55-0001-039	COORDINATOR	1.00	awendte@lps.org		
Montgomery, Jeffrey	jeff.montgomery@gibbonpublic.org	MASTERS DEGREE PLUS HOURS	Total: 28			
GIBBON PUBLIC SCHOOLS		Y	System: 27	102,977	0	44,030
GIBBON HIGH SCHOOL	10-0002-001	ADMINISTRATIVE ACTIVITIES/ATHLETIC DIRECTOR	0.50	jeff.montgomery@gibbonpublic.org		
GIBBON HIGH SCHOOL	10-0002-001	ASSISTANT PRINCIPAL	0.50			
Moon, Amanda	amanda.moon@agps.org	MASTERS DEGREE PLUS HOURS	Total: 20			
ASHLAND-GREENWOOD PUBLIC SCHS		Y	System: 2	114,565	0	44,739
ASHLAND-GREENWOOD PRIMARY ELEMENTARY	78-0001-005	PRINCIPAL	1.00	amanda.moon@agps.org		
Moore , Gerald	jmoore@omahamarian.org	MASTERS DEGREE	Total: 39			
MARIAN HIGH SCHOOL		N	System: 3			
MARIAN HIGH SCHOOL	28-0726-001	TEACHER	0.50	jmoore@omahamarian.org		
MARIAN HIGH SCHOOL	28-0726-001	ACTIVITIES/ATHLETIC DIRECTOR	0.50			
Moore , Jeremy	jeremymoore@skuttcatholic.com	MASTERS DEGREE	Total: 25			
SKUTT CATHOLIC HIGH SCHOOL		N	System: 21			
SKUTT CATHOLIC HIGH SCHOOL	28-0749-001	PRINCIPAL	1.00	jeremymoore@skuttcatholic.com		
Moore, Angela	moore@dcscouts.org	BACHELORS DEGREE PLUS HOURS	Total: 21			
DAVID CITY PUBLIC SCHOOLS		N	System: 21			
DAVID CITY PUBLIC SCHOOLS	12-0056-000	BUSINESS MANAGER	1.00	moore@dcscouts.org		

Name	Email Address	Education Attained	Total Exp			
Controlling District		Contracted	System Exp	Salary	Add Comp	Benefits
Assigned Location	Agency ID	Position	FTE	Email Address		
MOORE, BORIS	boris.moore@ops.org	MASTERS DEGREE	Total: 29			
OMAHA PUBLIC SCHOOLS		Y	System: 29	181,865	6,400	25,133
OMAHA PUBLIC SCHOOLS	28-0001-000	COORDINATOR	1.00	boris.moore@ops.org		
Moore, Maribeth	maribeth.moore@chadronschoools.net	SPECIALIST (EDS)	Total: 31			
CHADRON PUBLIC SCHOOLS		Y	System: 25	101,893	2,284	19,149
CHADRON PUBLIC SCHOOLS	23-0002-000	SUPERVISOR/DIRECTOR	0.50	maribeth.moore@chadronschoools.net		
CHADRON SENIOR HIGH SCHOOL	23-0002-001	TEACHER	0.50			
MOORE, MATTHEW	matthew.moore@bpsne.net	MASTERS DEGREE PLUS HOURS	Total: 20			
BELLEVUE PUBLIC SCHOOLS		Y	System: 19	111,405	7,100	19,612
BELLEVUE PUBLIC SCHOOLS	77-0001-000	SUPERVISOR/DIRECTOR	1.00	matthew.moore@bpsne.net		
Moore, Patrick	patrickmoore@bluehillschools.org	MASTERS DEGREE PLUS HOURS	Total: 19			
BLUE HILL COMMUNITY SCHOOLS		Y	System: 10	104,370	0	28,325
BLUE HILL HIGH SCHOOL	91-0074-001	PRINCIPAL	1.00	patrickmoore@bluehillschools.org		
Moore, Richard	richard.moore@spwildcat.org	MASTERS DEGREE PLUS HOURS	Total: 36			
ST PAUL PUBLIC SCHOOLS		Y	System: 5	102,750	0	18,913
ST PAUL JR/SR HIGH SCHOOL	47-0001-005	PRINCIPAL	1.00	richard.moore@spwildcat.org		
MOORE, ROBERT	robert.moore@bpsne.net	DOCTORATE	Total: 31			
BELLEVUE PUBLIC SCHOOLS		Y	System: 9	223,418	7,100	37,848
BELLEVUE PUBLIC SCHOOLS	77-0001-000	ASSISTANT SUPERINTENDENT	1.00	robert.moore@bpsne.net		
MORAIN, MANDY	mandy.moraine@ops.org	MASTERS DEGREE	Total: 21			
OMAHA PUBLIC SCHOOLS		Y	System: 19	96,526	950	15,628
BELVEDERE ELEMENTARY SCHOOL	28-0001-063	ASSISTANT PRINCIPAL	1.00	mandy.moraine@ops.org		

Name	Email Address	Education Attained	Total Exp			
Controlling District		Contracted	System Exp	Salary	Add Comp	Benefits
Assigned Location	Agency ID	Position	FTE	Email Address		
Morales, Viviana	vmorale@lps.org	BACHELORS DEGREE	Total: 16			
LINCOLN PUBLIC SCHOOLS		Y	System: 15	99,527	0	39,141
RANDOLPH ELEMENTARY SCHOOL	55-0001-037	ASSISTANT PRINCIPAL	1.00	vmorale@lps.org		
Morava, Sandra	sandra.morava@alliancebulldogs.org	BACHELORS DEGREE PLUS 30 HOURS	Total: 8			
ALLIANCE PUBLIC SCHOOLS		Y	System: 8	95,850	0	18,175
ALLIANCE PUBLIC SCHOOLS	07-0006-000	BUSINESS MANAGER	1.00	sandra.morava@alliancebulldogs.org		
Morehead, Brooke	brooke.morehead@plcschools.org	MASTERS DEGREE PLUS HOURS	Total: 22			
PAPILLION LA VISTA COMMUNITY SCHOOLS		Y	System: 22	98,674	3,080	17,293
ANDERSON GROVE ELEMENTARY SCH	77-0027-012	PRINCIPAL	1.00	brooke.morehead@plcschools.org		
Morgan, Alisha	alisha.morgan@spssailors.org	NO COLLEGE PREPARATION	Total: 23			
SUTHERLAND PUBLIC SCHOOLS		Y	System: 23	63,419	0	40,632
SUTHERLAND PUBLIC SCHOOLS	56-0055-000	BUSINESS MANAGER	1.00	alisha.morgan@spssailors.org		
Morgan, Jacqueline	jacqueline.morgan@apseagles.org	DOCTORATE	Total: 21			
ARLINGTON PUBLIC SCHOOLS		Y	System: 10	117,504	0	27,065
ARLINGTON ELEMENTARY SCHOOL	89-0024-002	PRINCIPAL	1.00	jacqueline.morgan@apseagles.org		
Morgan, Joel	joel.morgan@arnoldpublicschools.org	MASTERS DEGREE PLUS HOURS	Total: 20			
ARNOLD PUBLIC SCHOOLS		Y	System: 10	150,000	0	59,692
ARNOLD PUBLIC SCHOOLS	21-0089-000	SUPERINTENDENT	1.00	joel.morgan@arnoldpublicschools.org		
Morin , Michael	fr.mike-morin@cdolinc.net	MASTERS DEGREE PLUS HOURS	Total: 42			
BLESSED SACRAMENT CATHOLIC ELEM SCHOOL		N	System: 5			
BLESSED SACRAMENT CATHOLIC ELEM SCHOOL	55-0701-000	CHIEF ADMINISTRATOR	0.01	fr.mike-morin@cdolinc.net		

Name	Email Address	Education Attained	Total Exp			
Controlling District		Contracted	System Exp	Salary	Add Comp	Benefits
Assigned Location	Agency ID	Position	FTE	Email Address		
Morris, Angela	amorris@geringschools.net	MASTERS DEGREE	Total: 25			
GERING PUBLIC SCHOOLS		Y	System: 8	102,351	1,778	18,743
GEIL ELEMENTARY SCHOOL	79-0016-004	PRINCIPAL	1.00	amorris@geringschools.net		
MORRIS, SCOTT	smorris@gpsne.org	MASTERS DEGREE PLUS HOURS	Total: 19			
GRETNA PUBLIC SCHOOLS		Y	System: 2	94,500	0	31,713
GRETNA MIDDLE SCHOOL	77-0037-003	ASSISTANT PRINCIPAL	1.00	smorris@gpsne.org		
MORRISON, DONALD	donald.morrison@ops.org	MASTERS DEGREE	Total: 22			
OMAHA PUBLIC SCHOOLS		Y	System: 22	169,533	2,600	23,547
OMAHA PUBLIC SCHOOLS	28-0001-000	SUPERVISOR/DIRECTOR	1.00	donald.morrison@ops.org		
Moser, Brian	brian.moser@litchfieldps.org	MASTERS DEGREE PLUS HOURS	Total: 13			
LITCHFIELD PUBLIC SCHOOLS		Y	System: 13	84,000	0	43,869
LITCHFIELD HIGH SCHOOL	82-0015-001	PRINCIPAL	0.50	brian.moser@litchfieldps.org		
LITCHFIELD ELEMENTARY SCHOOL	82-0015-002	PRINCIPAL	0.50			
Moser, Marty	mmoser@ginorthwest.org	MASTERS DEGREE PLUS HOURS	Total: 31			
NORTHWEST PUBLIC SCHOOLS		Y	System: 11	116,306	0	3,000
NORTHWEST HIGH SCHOOL	40-0082-001	ASSISTANT PRINCIPAL	1.00	mmoser@ginorthwest.org		
MOSER, NEELY	NMOSER@CENTRALCITYPS.ORG	MASTERS DEGREE	Total: 25			
CENTRAL CITY PUBLIC SCHOOLS		Y	System: 11	117,783	797	44,658
CENTRAL CITY ELEMENTARY SCHOOL	61-0004-004	PRINCIPAL	1.00	NMOSER@CENTRALCITYPS.ORG		
MOSLEY, NATASHA	Natasha.Mosley@ops.org	MASTERS DEGREE PLUS HOURS	Total: 23			
OMAHA PUBLIC SCHOOLS		Y	System: 5	96,526	2,251	15,837
FONTENELLE ELEMENTARY SCHOOL	28-0001-101	ASSISTANT PRINCIPAL	1.00	Natasha.Mosley@ops.org		

Name	Email Address	Education Attained	Total Exp			
Controlling District		Contracted	System Exp	Salary	Add Comp	Benefits
Assigned Location	Agency ID	Position	FTE	Email Address		
MOSS, ANTHONY	anthony.moss@ops.org	MASTERS DEGREE	Total: 10			
OMAHA PUBLIC SCHOOLS		Y	System: 9	111,294	0	17,565
OMAHA PUBLIC SCHOOLS	28-0001-000	SUPERVISOR/DIRECTOR	1.00	anthony.moss@ops.org		
Most, Molly	mmost@bradyschools.org	ASSOCIATE DEGREE	Total: 4			
BRADY PUBLIC SCHOOLS		Y	System: 4	51,888	0	35,480
BRADY HIGH SCHOOL	56-0006-001	BUSINESS MANAGER	1.00	mmost@bradyschools.org		
Mowinkel, Brandon	brandon.mowinkel@milfordps.org	DOCTORATE	Total: 23			
MILFORD PUBLIC SCHOOLS		Y	System: 23	143,625	0	25,363
MILFORD HIGH SCHOOL	80-0005-001	PRINCIPAL	1.00	brandon.mowinkel@milfordps.org		
Mozena, Mary	mmozena@weepingwaterps.org	MASTERS DEGREE PLUS HOURS	Total: 34			
WEEPING WATER PUBLIC SCHOOLS		Y	System: 27	92,500	0	26,873
WEEPING WATER ELEMENTARY SCHOOL	13-0022-002	PRINCIPAL	0.50	mmozena@weepingwaterps.org		
WEEPING WATER MIDDLE SCHOOL	13-0022-004	PRINCIPAL	0.50			
Mroczek, Marcus	marc.mroczek@gosweddes.org	MASTERS DEGREE	Total: 25			
GOTHENBURG PUBLIC SCHOOLS		Y	System: 6	108,000	0	28,932
GOTHENBURG SECONDARY SCHOOL	24-0020-001	ADMINISTRATIVE ACTIVITIES/ATHLETIC DIRECTOR	1.00	marc.mroczek@gosweddes.org		
Mueller, Amanda	amueller2@lps.org	MASTERS DEGREE PLUS HOURS	Total: 16			
LINCOLN PUBLIC SCHOOLS		Y	System: 16	63,563	15,979	33,857
LUX MIDDLE SCHOOL	55-0001-058	COORDINATOR	1.00	amueller2@lps.org		
Mueller, Katie	katie.mueller@nsdtitans.org	MASTERS DEGREE PLUS HOURS	Total: 12			
NORRIS SCHOOL DIST 160		Y	System: 9	85,075	0	26,190
NORRIS INTERMEDIATE SCHOOL	55-0160-004	ASSISTANT PRINCIPAL	1.00	katie.mueller@nsdtitans.org		

Name	Email Address	Education Attained	Total Exp			
Controlling District		Contracted	System Exp	Salary	Add Comp	Benefits
Assigned Location	Agency ID	Position	FTE	Email Address		
MUELLER, TODD	TMueller@gpsne.org		MASTERS DEGREE	Total: 31		
GRETNA PUBLIC SCHOOLS		Y	System: 31	157,548	0	35,622
GRETNA HIGH SCHOOL	77-0037-001	PRINCIPAL	1.00	TMueller@gpsne.org		
MUHAMMAD, LATASHA	latasha.muhammad@ops.org		MASTERS DEGREE PLUS HOURS	Total: 23		
EDUCATIONAL SERVICE UNIT 19		Y	System: 23	174,769	4,251	24,224
EDUCATIONAL SERVICE UNIT 19	00-0019-000	COORDINATOR	1.00	latasha.muhammad@ops.org		
Muhlbach, Joee	joee.muhlbach@whfalcons.org		BACHELORS DEGREE PLUS HOURS	Total: 8		
WILCOX-HILDRETH PUBLIC SCHOOLS		Y	System: 5	100,000	1,200	45,426
WILCOX-HILDRETH JR/SR HIGH SCHOOL	50-0001-001	PRINCIPAL	0.34	joee.muhlbach@whfalcons.org		
WILCOX-HILDRETH UPPER ELEMENTARY	50-0001-002	PRINCIPAL	0.33			
WILCOX-HILDRETH ELEMENTARY SCHOOL	50-0001-003	PRINCIPAL	0.33			
Mullanix, Valerie	vmullanix@niobraraschools.org		BACHELORS DEGREE PLUS HOURS	Total: 19		
NIOBRARA PUBLIC SCHOOLS		Y	System: 11	96,542	0	34,470
NIOBRARA ELEMENTARY SCHOOL	54-0501-002	INSTRUCTIONAL COACH	0.50	vmullanix@niobraraschools.org		
NIOBRARA ELEMENTARY SCHOOL	54-0501-002	PRINCIPAL	0.50			
Muller, Julie	julie.muller@fpsmail.org		MASTERS DEGREE	Total: 16		
FREMONT PUBLIC SCHOOLS		Y	System: 14	118,857	17,136	19,648
GRANT ELEMENTARY SCHOOL	27-0001-005	PRINCIPAL	1.00	julie.muller@fpsmail.org		
Mulliner, Kristi	kmullin@lps.org		DOCTORATE	Total: 21		
LINCOLN PUBLIC SCHOOLS		Y	System: 16	72,731	15,500	15,487
NORWOOD PARK ELEMENTARY SCHOOL	55-0001-033	COORDINATOR	1.00	kmullin@lps.org		

Name	Email Address	Education Attained	Total Exp			
Controlling District		Contracted	System Exp	Salary	Add Comp	Benefits
Assigned Location	Agency ID	Position	FTE	Email Address		
Mumm, Nicholas	nmumm@giltnerschool.us	MASTERS DEGREE PLUS HOURS	Total: 13			
GILTNER PUBLIC SCHOOLS		Y	System: 5	145,600	0	40,794
GILTNER PUBLIC SCHOOLS	41-0002-000	SUPERINTENDENT	1.00	nmumm@giltnerschool.us		
Mundorf, Jason	jasmundorf@kearneycats.com	SPECIALIST (EDS)	Total: 25			
KEARNEY PUBLIC SCHOOLS		Y	System: 8	258,000	0	72,978
KEARNEY PUBLIC SCHOOLS	10-0007-000	SUPERINTENDENT	1.00	jasmundorf@kearneycats.com		
Munoz, Montessa	mmunoz@epsne.org	DOCTORATE	Total: 21			
ELKHORN PUBLIC SCHOOLS		Y	System: 5	127,500	0	44,361
ELKHORN PUBLIC SCHOOLS	28-0010-000	SUPERVISOR/DIRECTOR	1.00	mmunoz@epsne.org		
Murphy, Jeff	jd Murphy@southernschools.org	MASTERS DEGREE	Total: 23			
SOUTHERN SCHOOL DISTRICT 1		Y	System: 23	113,683	9,318	49,631
SOUTHERN JR-SR HIGH SCHOOL	34-0001-001	PRINCIPAL	0.80	jd Murphy@southernschools.org		
SOUTHERN JR-SR HIGH SCHOOL	34-0001-001	ACTIVITIES/ATHLETIC DIRECTOR	0.20			
Murray, Patrick	pmurray@lps.org	MASTERS DEGREE PLUS HOURS	Total: 22			
LINCOLN PUBLIC SCHOOLS		Y	System: 7	71,999	15,500	36,036
LINCOLN HIGH SCHOOL	55-0001-001	TEACHER-COLLABORATOR	0.50	pmurray@lps.org		
LINCOLN HIGH SCHOOL	55-0001-001	COORDINATOR	0.50			
MURRY, LARRY	larry.murry@bpsne.net	DOCTORATE	Total: 48			
BELLEVUE PUBLIC SCHOOLS		Y	System: 31	148,635	7,100	44,523
BELLEVUE WEST SR HIGH SCHOOL	77-0001-004	ASSISTANT PRINCIPAL	1.00	larry.murry@bpsne.net		
Murtaugh, Josh	josh.murtaugh@nebraska.gov	MASTERS DEGREE PLUS HOURS	Total: 21			
NCYF COMMUNITY HIGH SCHOOL		Y	System: 8	100,325	0	18,008
NCYF COMMUNITY HIGH SCHOOL	28-0602-001	TEACHER-FACILITATOR	0.50	josh.murtaugh@nebraska.gov		
NCYF COMMUNITY HIGH SCHOOL	28-0602-001	ASSISTANT PRINCIPAL	0.50			

Name	Email Address	Education Attained	Total Exp			
Controlling District		Contracted	System Exp	Salary	Add Comp	Benefits
Assigned Location	Agency ID	Position	FTE	Email Address		
MURTAUGH, KERRI	kerri.murtaugh@ops.org	MASTERS DEGREE PLUS HOURS	Total: 25			
OMAHA PUBLIC SCHOOLS		Y	System: 25	153,483	4,851	22,190
HIGHLAND ELEMENTARY SCHOOL	28-0001-113	PRINCIPAL	1.00	kerri.murtaugh@ops.org		
MURTAUGH, RYAN	ryan.murtaugh@ops.org	MASTERS DEGREE	Total: 17			
OMAHA PUBLIC SCHOOLS		Y	System: 17	127,124	1,550	19,274
BRYAN HIGH SCHOOL	28-0001-003	ASSISTANT PRINCIPAL	1.00	ryan.murtaugh@ops.org		
MUSIL, JAMES	james.musil@ops.org	MASTERS DEGREE PLUS HOURS	Total: 32			
OMAHA PUBLIC SCHOOLS		Y	System: 32	130,355	9,951	20,418
OMAHA PUBLIC SCHOOLS	28-0001-000	SUPERVISOR/DIRECTOR	1.00	james.musil@ops.org		
Myers, Jessica	jmyers@gips.org	MASTERS DEGREE	Total: 2			
GRAND ISLAND PUBLIC SCHOOLS		Y	System: 2	106,824	0	2,119
BARR MIDDLE SCHOOL	40-0002-002	ASSISTANT PRINCIPAL	1.00	jmyers@gips.org		
Nagel, Cindy	cnagel@santeeschools.org	MASTERS DEGREE PLUS HOURS	Total: 34			
ISANTI COMMUNITY SCHOOL		Y	System: 10	130,758	0	29,740
ISANTI COMMUNITY SCHOOL	54-0505-000	CURRICULUM SPECIALIST	0.05	cnagel@santeeschools.org		
ISANTI ELEMENTARY SCHOOL	54-0505-002	PRINCIPAL	0.70			
ISANTI MIDDLE SCHOOL	54-0505-003	PRINCIPAL	0.25			
NANCE, BARBARA	barbara.nance@ops.org	MASTERS DEGREE PLUS HOURS	Total: 29			
OMAHA PUBLIC SCHOOLS		Y	System: 29	113,052	8,051	18,529
STANDING BEAR ELEMENTARY SCHOOL	28-0001-178	ASSISTANT PRINCIPAL	1.00	barbara.nance@ops.org		
Nanfito, Michael	michael.nanfito@cpstrojans.org	MASTERS DEGREE PLUS HOURS	Total: 19			
CAMBRIDGE PUBLIC SCHOOLS		Y	System: 2	121,095	0	21,225
CAMBRIDGE HIGH SCHOOL	33-0021-001	PRINCIPAL	0.40	michael.nanfito@cpstrojans.org		
CAMBRIDGE ELEMENTARY SCHOOL	33-0021-002	PRINCIPAL	0.30			

Name	Email Address	Education Attained	Total Exp			
Controlling District		Contracted	System Exp	Salary	Add Comp	Benefits
Assigned Location	Agency ID	Position	FTE	Email Address		
CAMBRIDGE MIDDLE SCHOOL	33-0021-003	PRINCIPAL	0.30			
Nash, Josh	josh.nash@deshlerdragons.org	MASTERS DEGREE PLUS HOURS	Total: 25			
DESHLER PUBLIC SCHOOLS		Y	System: 16	69,080	9,288	40,528
DESHLER HIGH SCHOOL	85-0060-001	TEACHER	0.57	josh.nash@deshlerdragons.org		
DESHLER HIGH SCHOOL	85-0060-001	ACTIVITIES/ATHLETIC DIRECTOR	0.14			
DESHLER ELEMENTARY SCHOOL	85-0060-002	TEACHER	0.29			
Natalie , Evans	nevans@immanuel.esu7.org	MASTERS DEGREE PLUS HOURS	Total: 15			
IMMANUEL LUTHERAN ELEM SCHOOL		N	System: 7			
IMMANUEL LUTHERAN ELEM SCHOOL	71-0701-001	PRINCIPAL	0.99	nevans@immanuel.esu7.org		
IMMANUEL LUTHERAN ELEM SCHOOL	71-0701-001	TEACHER	0.01			
Naumann , Kevin	kevin-naumann@cdolinc.net	MASTERS DEGREE	Total: 23			
ST JOSEPH'S CATHOLIC SCHOOL		N	System: 6			
ST JOSEPH'S CATHOLIC SCHOOL	55-0719-001	PRINCIPAL	1.00	kevin-naumann@cdolinc.net		
NAYLOR, KAREN	knaylor@gpsne.org	MASTERS DEGREE	Total: 17			
GRETNA PUBLIC SCHOOLS		Y	System: 10	102,026	0	32,179
PALISADES ELEMENTARY SCHOOL	77-0037-005	PRINCIPAL	1.00	knaylor@gpsne.org		
Naylor, Tracy	tracy.naylor@lexschools.org	MASTERS DEGREE PLUS HOURS	Total: 26			
LEXINGTON PUBLIC SCHOOLS		Y	System: 26	105,599	0	37,158
EARLY LEARNING ACADEMY	24-0001-009	PRINCIPAL	1.00	tracy.naylor@lexschools.org		
Nebesniak, Heather	hnebesniak@ordps.org	DOCTORATE	Total: 30			
ORD PUBLIC SCHOOLS		Y	System: 7	179,500	0	58,058
ORD PUBLIC SCHOOLS	88-0005-000	SUPERINTENDENT	1.00	hnebesniak@ordps.org		

Name	Email Address	Education Attained	Total Exp			
Controlling District		Contracted	System Exp	Salary	Add Comp	Benefits
Assigned Location	Agency ID	Position	FTE	Email Address		
NEESEN, CARA	cneesen@esu7.org		SPECIALIST (EDS)	Total: 14		
EDUCATIONAL SERVICE UNIT 07		Y	System: 3	112,585	0	29,979
ESU 7 CENTER	00-0007-019	COORDINATOR	0.40	cneesen@esu7.org		
ESU 7 LEARNING ACADEMY	00-0007-020	COORDINATOR	0.40			
Nelsen, Chantelle	cnelsen@esu1.org		SPECIALIST (EDS)	Total: 16		
EDUCATIONAL SERVICE UNIT 01		Y	System: 16	90,230	0	35,710
TOWER SCHOOL	00-0001-005	SPED TEACHER COLLABORATING/CO-TEACHING	0.90	cnelsen@esu1.org		
TOWER SCHOOL	00-0001-005	COORDINATOR	0.10			
Nelson , Christine	chris.nelson@stroberts.com		MASTERS DEGREE PLUS HOURS	Total: 33		
ST ROBERT BELLARMINE ELEM		N	System: 33			
ST ROBERT BELLARMINE ELEM	28-0763-001	PRINCIPAL	1.00	chris.nelson@stroberts.com		
Nelson, Alexis	anelson@epsne.org		MASTERS DEGREE PLUS HOURS	Total: 8		
ELKHORN PUBLIC SCHOOLS		Y	System: 8	69,002	7,660	35,424
FIRE RIDGE ELEMENTARY SCHOOL	28-0010-008	ASSISTANT ADMINISTRATOR	0.50	anelson@epsne.org		
ARBOR VIEW ELEMENTARY SCHOOL	28-0010-018	ASSISTANT ADMINISTRATOR	0.50			
Nelson, Brad	brad.nelson@axtellwildcats.org		MASTERS DEGREE PLUS HOURS	Total: 36		
AXTELL COMMUNITY SCHOOLS		Y	System: 34	73,508	18,532	36,480
AXTELL HIGH SCHOOL	50-0501-001	TEACHER	0.87	brad.nelson@axtellwildcats.org		
AXTELL HIGH SCHOOL	50-0501-001	ACTIVITIES/ATHLETIC DIRECTOR	0.13			
NELSON, DAVID	DavidNelson@npsne.org		MASTERS DEGREE PLUS HOURS	Total: 21		
NORFOLK PUBLIC SCHOOLS		Y	System: 21	95,728	8,049	39,765
NORFOLK SENIOR HIGH SCHOOL	59-0002-001	ASSISTANT ADMINISTRATOR	1.00	DavidNelson@npsne.org		

Name	Email Address	Education Attained	Total Exp			
Controlling District		Contracted	System Exp	Salary	Add Comp	Benefits
Assigned Location	Agency ID	Position	FTE	Email Address		
NELSON, KRISTIN	Kristin.Nelson@ops.org	MASTERS DEGREE PLUS HOURS	Total: 20			
OMAHA PUBLIC SCHOOLS		Y	System: 20	100,415	3,201	16,613
OMAHA PUBLIC SCHOOLS	28-0001-000	ASSISTANT ADMINISTRATOR	0.20	Kristin.Nelson@ops.org		
PONCA ELEMENTARY SCHOOL	28-0001-159	ASSISTANT ADMINISTRATOR	0.20			
OPS VIRTUAL ELEMENTARY SCHOOL	28-0001-318	ASSISTANT ADMINISTRATOR	0.20			
OPS VIRTUAL MIDDLE SCHOOL	28-0001-319	ASSISTANT ADMINISTRATOR	0.20			
OPS VIRTUAL HIGH SCHOOL	28-0001-320	ASSISTANT ADMINISTRATOR	0.20			
Nelson, Nathan	nathan.nelson@burwellpublicschools.com	BACHELORS DEGREE PLUS 30 HOURS	Total: 7			
BURWELL PUBLIC SCHOOLS		Y	System: 7	90,000	0	52,190
BURWELL ELEMENTARY SCHOOL	36-0100-003	PRINCIPAL	1.00	nathan.nelson@burwellpublicschools.com		
Nelson, Tracy	nelsont@lps.org	MASTERS DEGREE	Total: 29			
LINCOLN PUBLIC SCHOOLS		Y	System: 29	74,498	15,000	28,467
NORTHWEST HIGH SCHOOL	55-0001-088	COORDINATOR	1.00	nelsont@lps.org		
Nelson-Milks, Lona	lonelso@esu11.org	SPECIALIST (EDS)	Total: 28			
EDUCATIONAL SERVICE UNIT 11		Y	System: 23	137,706	0	46,610
EDUCATIONAL SERVICE UNIT 11	00-0011-000	SPECIAL EDUCATION ADMINISTRATOR/DIRECTOR	1.00	lonelso@esu11.org		
Nemecek, Malia	mnemecek@sstrojans.org	MASTERS DEGREE	Total: 4			
SCRIBNER-SNYDER COMMUNITY SCHS		Y	System: 4	98,050	0	44,846
SCRIBNER-SNYDER SECONDARY SCH	27-0062-001	PRINCIPAL	0.50	mnemecek@sstrojans.org		
ELEMENTARY SCHOOL AT SCRIBNER	27-0062-002	PRINCIPAL	0.50			
Nepple, Shannon	shannon.nepple@adams-central.org	MASTERS DEGREE PLUS HOURS	Total: 22			
ADAMS CENTRAL PUBLIC SCHOOLS		Y	System: 11	110,815	0	47,675
ADAMS CENTRAL PUBLIC SCHOOLS	01-0090-000	PROGRAM SUPERVISOR/DIRECTOR	0.40	shannon.nepple@adams-central.org		
ADAMS CENTRAL ELEMENTARY SCHOOL	01-0090-007	ASSISTANT PRINCIPAL	0.60			

Name	Email Address	Education Attained	Total Exp			
Controlling District		Contracted	System Exp	Salary	Add Comp	Benefits
Assigned Location	Agency ID	Position	FTE	Email Address		
Neptune, Steven	steneptune@westholt.org	MASTERS DEGREE PLUS HOURS	Total: 29			
WEST HOLT PUBLIC SCHOOLS		Y	System: 15	76,147	19,393	45,271
WEST HOLT HIGH SCHOOL	45-0239-001	TEACHER	0.50	steneptune@westholt.org		
WEST HOLT HIGH SCHOOL	45-0239-001	ADMINISTRATIVE ACTIVITIES/ATHLETIC DIRECTOR	0.50			
NERO, COLLETTE	collette.nero@ops.org	DOCTORATE	Total: 25			
OMAHA PUBLIC SCHOOLS		Y	System: 25	219,405	6,502	28,835
OMAHA PUBLIC SCHOOLS	28-0001-000	SUPERVISOR/DIRECTOR	1.00	collette.nero@ops.org		
Nesbitt, Zachary	zachary.nesbitt@bayardtigers.org	MASTERS DEGREE	Total: 10			
BAYARD PUBLIC SCHOOLS		Y	System: 10	82,000	16,664	17,149
BAYARD SECONDARY SCHOOL	62-0021-001	ACTIVITIES/ATHLETIC DIRECTOR	0.89	zachary.nesbitt@bayardtigers.org		
BAYARD SECONDARY SCHOOL	62-0021-001	TEACHER	0.11			
Neugebauer, Jesse	jneugebauer@geringschools.net	MASTERS DEGREE	Total: 2			
GERING PUBLIC SCHOOLS		Y	System: 2	83,968	0	15,114
LINCOLN ELEMENTARY SCHOOL	79-0016-003	PRINCIPAL	1.00	jneugebauer@geringschools.net		
Nevitt, Christina	cnevitt@lps.org	MASTERS DEGREE PLUS HOURS	Total: 19			
LINCOLN PUBLIC SCHOOLS		Y	System: 18	107,721	0	18,468
NORTHWEST HIGH SCHOOL	55-0001-088	ADMINISTRATIVE ACTIVITIES/ATHLETIC DIRECTOR	1.00	cnevitt@lps.org		
Newcomb, Craig	craig.newcomb@bertrandvikings.org	MASTERS DEGREE	Total: 28			
BERTRAND PUBLIC SCHOOLS		Y	System: 28	70,200	10,910	41,187
BERTRAND HIGH SCHOOL	69-0054-001	ADMINISTRATIVE ACTIVITIES/ATHLETIC DIRECTOR	0.50	craig.newcomb@bertrandvikings.org		
BERTRAND HIGH SCHOOL	69-0054-001	TEACHER	0.38			
BERTRAND HIGH SCHOOL	69-0054-001	TECHNOLOGY COORDINATOR	0.12			

Name	Email Address	Education Attained	Total Exp			
Controlling District		Contracted	System Exp	Salary	Add Comp	Benefits
Assigned Location	Agency ID	Position	FTE	Email Address		
Newman, John	johnlissa@smcsssc.com	BACHELORS DEGREE PLUS 30 HOURS	Total: 14			
ST MICHAEL ELEMENTARY SCHOOL		N	System: 14			
ST MICHAEL ELEMENTARY SCHOOL	22-0701-001	TEACHER	0.90	johnlissa@smcsssc.com		
ST MICHAEL ELEMENTARY SCHOOL	22-0701-001	ASSISTANT PRINCIPAL	0.10			
Newmyer, Randall	randy.newmyer@creteschools.org	MASTERS DEGREE	Total: 17			
CRETE PUBLIC SCHOOLS		Y	System: 11	91,469	0	40,857
CRETE MIDDLE SCHOOL	76-0002-003	ASSISTANT PRINCIPAL	1.00	randy.newmyer@creteschools.org		
Newquist , Barbara	Barb.Newquist@riversideps.org	HIGH SCHOOL DIPLOMA/GED	Total: 19			
RIVERSIDE PUBLIC SCHOOLS		N	System: 19			
RIVERSIDE PUBLIC SCHOOLS	06-0075-000	BUSINESS MANAGER	1.00	Barb.Newquist@riversideps.org		
NICHELSON, TRISHA	TNICHELSON@EMKNIGHTS.ORG	MASTERS DEGREE PLUS HOURS	Total: 25			
ELMWOOD-MURDOCK PUBLIC SCHOOLS		Y	System: 7	96,125	5,000	37,923
ELMWOOD-MURDOCK ELEM SCHOOL	13-0097-004	PRINCIPAL	1.00	TNICHELSON@EMKNIGHTS.ORG		
Nichols, Ami	ami.nichols@plcschools.org	MASTERS DEGREE PLUS HOURS	Total: 7			
PAPILLION LA VISTA COMMUNITY SCHOOLS		Y	System: 7	115,568	3,080	20,544
LA VISTA WEST ELEMENTARY SCH	77-0027-005	PRINCIPAL	1.00	ami.nichols@plcschools.org		
Nichols, Darin	dnichols@mccookbison.org	MASTERS DEGREE PLUS HOURS	Total: 21			
MC COOK PUBLIC SCHOOLS		Y	System: 17	117,420	600	20,889
MC COOK SENIOR HIGH SCHOOL	73-0017-001	ACTIVITIES/ATHLETIC DIRECTOR	0.90	dnichols@mccookbison.org		
MC COOK SENIOR HIGH SCHOOL	73-0017-001	ASSISTANT PRINCIPAL	0.10			

Name	Email Address	Education Attained	Total Exp			
Controlling District		Contracted	System Exp	Salary	Add Comp	Benefits
Assigned Location	Agency ID	Position	FTE	Email Address		
Nicholson, Jennifer	jnicholson@epsne.org	MASTERS DEGREE PLUS HOURS	Total: 15			
ELKHORN PUBLIC SCHOOLS		Y	System: 6	80,300	8,149	15,532
WEST BAY ELEMENTARY SCHOOL	28-0010-015	ASSISTANT ADMINISTRATOR	1.00	jnicholson@epsne.org		
Nickel, Rita	rnickel@gceagles.org	MASTERS DEGREE	Total: 5			
GARDEN COUNTY SCHOOLS		Y	System: 5	103,000	0	0
GARDEN COUNTY ELEMENTARY SCH	35-0001-002	PRINCIPAL	1.00	rnickel@gceagles.org		
Nickolite-Greene, Amanda	anickol@lps.org	SPECIALIST (EDS)	Total: 23			
LINCOLN PUBLIC SCHOOLS		Y	System: 19	110,272	0	40,701
KAHOA ELEMENTARY SCHOOL	55-0001-045	PRINCIPAL	1.00	anickol@lps.org		
Niehaus, Todd	Todd.Niehaus@fpsmail.org	MASTERS DEGREE	Total: 34			
FREMONT PUBLIC SCHOOLS		Y	System: 25	136,965	19,728	23,542
FREMONT MIDDLE SCHOOL	27-0001-002	PRINCIPAL	1.00	Todd.Niehaus@fpsmail.org		
Niehus, Troy	tneihus@pcsd.org	MASTERS DEGREE	Total: 21			
PLATTSMOUTH COMMUNITY SCHOOLS		Y	System: 18	79,003	0	42,696
PLATTSMOUTH ELEMENTARY SCHOOL	13-0001-009	ASSISTANT PRINCIPAL	1.00	tneihus@pcsd.org		
NIELAND, COLLEEN	colleen.nieland@ops.org	MASTERS DEGREE PLUS HOURS	Total: 23			
OMAHA PUBLIC SCHOOLS		Y	System: 22	90,108	4,251	15,129
OMAHA PUBLIC SCHOOLS	28-0001-000	COORDINATOR	1.00	colleen.nieland@ops.org		
Nielsen, Dustin	dnielsen@ehpirates.org	SPECIALIST (EDS)	Total: 15			
EMERSON-HUBBARD PUBLIC SCHOOLS		Y	System: 9	114,257	0	20,551
EMERSON-HUBBARD ELEMENTARY SCH	26-0561-002	PRINCIPAL	1.00	dnielsen@ehpirates.org		

Name	Email Address	Education Attained	Total Exp			
Controlling District		Contracted	System Exp	Salary	Add Comp	Benefits
Assigned Location	Agency ID	Position	FTE	Email Address		
NIELSEN, JACQUELYN	jnielsen@bpsnebr.org	MASTERS DEGREE PLUS HOURS	Total: 25			
BEATRICE PUBLIC SCHOOLS		Y	System: 13	162,497	654	28,482
BEATRICE PUBLIC SCHOOLS	34-0015-000	ASSISTANT SUPERINTENDENT	1.00	jnielsen@bpsnebr.org		
NIELSEN, JEREMY	jeremy.nielsen@ops.org	MASTERS DEGREE PLUS HOURS	Total: 20			
OMAHA PUBLIC SCHOOLS		Y	System: 20	141,814	3,801	20,940
CAREER CENTER	28-0001-200	SUPERVISOR/DIRECTOR	1.00	jeremy.nielsen@ops.org		
Nielsen, Natalie	nnielsen@ginorthwest.org	BACHELORS DEGREE	Total: 6			
NORTHWEST PUBLIC SCHOOLS		Y	System: 6	65,500	0	302
NORTHWEST PUBLIC SCHOOLS	40-0082-000	BUSINESS MANAGER	1.00	nnielsen@ginorthwest.org		
NIEMANN, KATHARINE	kniemann@mpsomaha.org	MASTERS DEGREE	Total: 12			
MILLARD PUBLIC SCHOOLS		Y	System: 11	99,456	1,989	18,281
RUSSELL MIDDLE SCHOOL	28-0017-029	ASSISTANT PRINCIPAL	1.00	kniemann@mpsomaha.org		
Nieto, Luis	luis.nieto@lexschools.org	MASTERS DEGREE	Total: 14			
LEXINGTON PUBLIC SCHOOLS		Y	System: 14	95,214	0	30,712
LEXINGTON HIGH SCHOOL	24-0001-001	ASSISTANT PRINCIPAL	1.00	luis.nieto@lexschools.org		
Niles, Nancy	nniles@dtcardinals.org	MASTERS DEGREE PLUS HOURS	Total: 38			
DONIPHAN-TRUMBULL PUBLIC SCHS		Y	System: 11	117,473	0	29,381
DONIPHAN-TRUMBULL SECONDARY	40-0126-001	SPECIAL EDUCATION ADMINISTRATOR/DIRECTOR	0.45	nniles@dtcardinals.org		
DONIPHAN-TRUMBULL SECONDARY	40-0126-001	ASSISTANT ADMINISTRATOR	0.05			
DONIPHAN-TRUMBULL ELEMENTARY	40-0126-002	SPECIAL EDUCATION ADMINISTRATOR/DIRECTOR	0.45			
DONIPHAN-TRUMBULL ELEMENTARY	40-0126-002	ASSISTANT ADMINISTRATOR	0.05			
Nilson, Ryon	ryonnilson@chsbulldogs.org	MASTERS DEGREE PLUS HOURS	Total: 20			
CREIGHTON COMMUNITY PUBLIC SCHOOLS		Y	System: 20	106,700	4,746	47,216
CREIGHTON COMMUNITY HIGH SCH	54-0013-001	PRINCIPAL	1.00	ryonnilson@chsbulldogs.org		

Name	Email Address	Education Attained	Total Exp			
Controlling District		Contracted	System Exp	Salary	Add Comp	Benefits
Assigned Location	Agency ID	Position	FTE	Email Address		
Ningen, Patrick	pningen@nbtigers.org	SPECIALIST (EDS)	Total: 25			
NORTH BEND CENTRAL PUBLIC SCHS		Y	System: 2	151,525	0	55,971
NORTH BEND CENTRAL PUBLIC SCHS	27-0595-000	SUPERINTENDENT	1.00	pningen@nbtigers.org		
Niss, Danielle	dniss@esu4.net	MASTERS DEGREE	Total: 13			
EDUCATIONAL SERVICE UNIT 04		Y	System: 5	75,247	0	32,080
EDUCATIONAL SERVICE UNIT 04	00-0004-000	INSTRUCTIONAL COACH	0.50	dniss@esu4.net		
EDUCATIONAL SERVICE UNIT 04	00-0004-000	COORDINATOR	0.50			
Niss, Derek	derekniss@pawneecityschool.net	MASTERS DEGREE PLUS HOURS	Total: 5			
PAWNEE CITY PUBLIC SCHOOLS		Y	System: 5	100,000	0	43,914
PAWNEE CITY SECONDARY SCHOOL	67-0001-001	PRINCIPAL	1.00	derekniss@pawneecityschool.net		
Noble, Jennifer	jennifer.noble@plcschools.org	MASTERS DEGREE PLUS HOURS	Total: 16			
PAPILLION LA VISTA COMMUNITY SCHOOLS		Y	System: 16	99,567	1,080	41,534
GOLDEN HILLS ELEMENTARY SCHOOL	77-0027-010	PRINCIPAL	1.00	jennifer.noble@plcschools.org		
NOEHREN, STEPHANIE	stephanie.noehren@ops.org	MASTERS DEGREE PLUS HOURS	Total: 18			
OMAHA PUBLIC SCHOOLS		Y	System: 18	96,526	3,201	15,989
GOMEZ HERITAGE ELEMENTARY SCHOOL	28-0001-107	ASSISTANT PRINCIPAL	1.00	stephanie.noehren@ops.org		
Nommensen, Sarah		MASTERS DEGREE PLUS HOURS	Total: 0			
UTA HALEE ACADEMY PROGRAM		N	System: 0			
UTA HALEE ACADEMY PROGRAM	28-4008-001	PRINCIPAL	1.00			
Nordhues, Sarah	snordhues@gicc.org	MASTERS DEGREE PLUS HOURS	Total: 0			
CENTRAL CATHOLIC SCHOOLS		N	System: 0			
CENTRAL CATHOLIC ELEM SCHOOL	40-0701-003	PRINCIPAL	1.00	snordhues@gicc.org		

Name	Email Address	Education Attained	Total Exp			
Controlling District		Contracted	System Exp	Salary	Add Comp	Benefits
Assigned Location	Agency ID	Position	FTE	Email Address		
Norgaard, Grant	gnorgaard@mccookbison.org	DOCTORATE	Total: 20			
MC COOK PUBLIC SCHOOLS		Y	System: 16	196,524	600	62,282
MC COOK PUBLIC SCHOOLS	73-0017-000	SUPERINTENDENT	1.00	gnorgaard@mccookbison.org		
NORRIS, THERESA	theresa.norris@ops.org	DOCTORATE	Total: 40			
OMAHA PUBLIC SCHOOLS		Y	System: 40	150,650	14,102	22,821
OMAHA PUBLIC SCHOOLS	28-0001-000	COORDINATOR	1.00	theresa.norris@ops.org		
NORTHCUTT, TYNISHA	tynisha.northcutt@ops.org	MASTERS DEGREE	Total: 28			
OMAHA PUBLIC SCHOOLS		Y	System: 28	127,440	6,400	19,782
OMAHA PUBLIC SCHOOLS	28-0001-000	ASSISTANT ADMINISTRATOR	1.00	tynisha.northcutt@ops.org		
Novicki, Patty	mrs.novicki@elkhornvalleyschools.org	SPECIALIST (EDS)	Total: 34			
ELKHORN VALLEY SCHOOLS		Y	System: 6	117,000	0	20,542
ELKHORN VALLEY HIGH SCHOOL	59-0080-001	PRINCIPAL	1.00	mrs.novicki@elkhornvalleyschools.org		
Novotny, Stefanie	snovotny@yutanps.org	MASTERS DEGREE PLUS HOURS	Total: 19			
YUTAN PUBLIC SCHOOLS		Y	System: 2	107,120	0	29,542
YUTAN HIGH SCHOOL	78-0009-001	PRINCIPAL	1.00	snovotny@yutanps.org		
Novotny, Tahler	tnovotny@yutanps.org	MASTERS DEGREE PLUS HOURS	Total: 9			
YUTAN PUBLIC SCHOOLS		Y	System: 3	80,340	0	42,872
YUTAN HIGH SCHOOL	78-0009-001	SPECIAL EDUCATION ADMINISTRATOR/DIRECTOR	1.00	tnovotny@yutanps.org		
NOVOTNY-BUSS, CARRIE	cnovotny@mpsomaha.org	DOCTORATE	Total: 29			
MILLARD PUBLIC SCHOOLS		Y	System: 29	143,295	8,598	52,149
MILLARD PUBLIC SCHOOLS	28-0017-000	SUPERVISOR/DIRECTOR	1.00	cnovotny@mpsomaha.org		

Name	Email Address	Education Attained	Total Exp				
Controlling District		Contracted	System Exp	Salary	Add Comp	Benefits	
Assigned Location	Agency ID	Position	FTE	Email Address			
Nygren, Brandon	bnygren@lakeview.esu7.org	MASTERS DEGREE	Total: 10				
LAKEVIEW COMMUNITY SCHOOLS		Y	System: 4	90,037	0	10,180	
PLATTE CENTER ELEMENTARY SCHOOL	71-0005-004	PRINCIPAL	1.00	bnygren@lakeview.esu7.org			
Nystrom, Kathryn	knystro@lps.org	MASTERS DEGREE PLUS HOURS	Total: 13				
LINCOLN PUBLIC SCHOOLS		Y	System: 13	99,527	0	16,669	
CAMPBELL ELEMENTARY SCHOOL	55-0001-054	ASSISTANT PRINCIPAL	1.00	knystro@lps.org			
O'Brien, Denise	dobrien@esu10.org	SPECIALIST (EDS)	Total: 27				
EDUCATIONAL SERVICE UNIT 10		Y	System: 18	141,000	0	46,614	
EDUCATIONAL SERVICE UNIT 10	00-0010-000	STAFF DEVELOPMENT DIRECTOR	1.00	dobrien@esu10.org			
O'Neil, John	johnoneil@opsd.org	MASTERS DEGREE PLUS HOURS	Total: 21				
OGALLALA PUBLIC SCHOOLS		Y	System: 18	104,500	0	44,792	
OGALLALA HIGH SCHOOL	51-0001-001	PRINCIPAL	1.00	johnoneil@opsd.org			
Odens, Becky	bodens@chasecountyschools.org	MASTERS DEGREE	Total: 29				
CHASE COUNTY SCHOOLS		Y	System: 20	118,000	0	46,753	
CHASE COUNTY ELEMENTARY SCHOOL	15-0010-002	PRINCIPAL	0.75	bodens@chasecountyschools.org			
CHASE COUNTY MIDDLE SCHOOL	15-0010-003	PRINCIPAL	0.25				
Oehring, Timothy	toehrin@lps.org	MASTERS DEGREE PLUS HOURS	Total: 11				
LINCOLN PUBLIC SCHOOLS		Y	System: 11	61,448	15,000	12,659	
SCOTT MIDDLE SCHOOL	55-0001-059	COORDINATOR	1.00	toehrin@lps.org			
Oestmann, Jennifer	jdaviso2@lps.org	MASTERS DEGREE	Total: 17				
LINCOLN PUBLIC SCHOOLS		Y	System: 17	62,214	15,000	24,939	
KOOSER ELEMENTARY SCHOOL	55-0001-078	COORDINATOR	1.00	jdaviso2@lps.org			

Name	Email Address	Education Attained	Total Exp			
Controlling District		Contracted	System Exp	Salary	Add Comp	Benefits
Assigned Location	Agency ID	Position	FTE	Email Address		
Offner, Andrew	aoffner@winsidewildcats.org	SPECIALIST (EDS)	Total: 20			
WINSIDE PUBLIC SCHOOLS		Y	System: 6	130,000	0	49,944
WINSIDE PUBLIC SCHOOLS	90-0595-000	SUPERINTENDENT	1.00	aoffner@winsidewildcats.org		
OHanlon, Angela	angie.ohanlon@plcschools.org	DOCTORATE	Total: 28			
PAPILLION LA VISTA COMMUNITY SCHOOLS		Y	System: 23	132,793	1,080	39,226
PAPILLION LA VISTA SENIOR HIGH	77-0027-001	ASSISTANT PRINCIPAL	1.00	angie.ohanlon@plcschools.org		
Ohnoutka , Jeffrey	johnnoutka@colcath.org	MASTERS DEGREE PLUS HOURS	Total: 31			
SCOTUS CENTRAL CATHOLIC		N	System: 20			
SCOTUS CENTRAL CATHOLIC	71-0705-001	SUPERVISOR/DIRECTOR	0.25	johnnoutka@colcath.org		
ST ANTHONY ELEMENTARY SCHOOL		N	System: 20			
ST ANTHONY ELEMENTARY SCHOOL	71-0702-000	SUPERVISOR/DIRECTOR	0.25			
ST ISIDORE ELEMENTARY SCHOOL		N	System: 20			
ST ISIDORE ELEMENTARY SCHOOL	71-0704-001	SUPERVISOR/DIRECTOR	0.25			
ST. BONAVENTURE ELEMENTARY SCHOOL		N	System: 20			
ST BONAVENTURE ELEM SCHOOL	71-0703-001	SUPERVISOR/DIRECTOR	0.25			
Oliver, Kimberlyn	koliver@hnsomaha.org	DOCTORATE	Total: 13			
HOLY NAME ELEMENTARY SCHOOL		N	System: 13			
HOLY NAME ELEMENTARY SCHOOL	28-0722-002	PRINCIPAL	1.00	koliver@hnsomaha.org		
Olsen, Byron	byron.olsen@sargentpublicschools.org	MASTERS DEGREE PLUS HOURS	Total: 1			
SARGENT PUBLIC SCHOOLS		Y	System: 1	130,000	0	31,781
SARGENT PUBLIC SCHOOLS	21-0084-000	SUPERINTENDENT	1.00	byron.olsen@sargentpublicschools.org		
OLSEN, RUSSELL	rolsen@gpsne.org	SPECIALIST (EDS)	Total: 2			
GRETNA PUBLIC SCHOOLS		Y	System: 2	152,000	0	9,424
GRETNA PUBLIC SCHOOLS	77-0037-000	BUSINESS MANAGER	1.00	rolsen@gpsne.org		

Name	Email Address	Education Attained	Total Exp			
Controlling District		Contracted	System Exp	Salary	Add Comp	Benefits
Assigned Location	Agency ID	Position	FTE	Email Address		
OLSEN, THOMAS	thomas.olsen@ops.org		MASTERS DEGREE	Total: 13		
OMAHA PUBLIC SCHOOLS		Y	System: 13	94,638	0	15,173
BANCROFT ELEMENTARY SCHOOL	28-0001-204	ASSISTANT PRINCIPAL	1.00	thomas.olsen@ops.org		
Olson, Jaime	jolson4@lps.org		MASTERS DEGREE PLUS HOURS	Total: 14		
LINCOLN PUBLIC SCHOOLS		Y	System: 7	61,293	15,000	21,669
PERSHING ELEMENTARY SCHOOL	55-0001-035	COORDINATOR	1.00	jolson4@lps.org		
Olson, Kenda	kolson@epsne.org		MASTERS DEGREE PLUS HOURS	Total: 16		
ELKHORN PUBLIC SCHOOLS		Y	System: 3	78,686	8,064	23,540
ELKHORN NORTH HIGH SCHOOL	28-0010-021	COORDINATOR	1.00	kolson@epsne.org		
Olson, Luke	luke.olson@plcschools.org		MASTERS DEGREE PLUS HOURS	Total: 14		
PAPILLION LA VISTA COMMUNITY SCHOOLS		Y	System: 14	75,411	2,561	38,048
PAPILLION LA VISTA SENIOR HIGH	77-0027-001	ASSISTANT ADMINISTRATOR	1.00	luke.olson@plcschools.org		
Olson, Rodney	rodney.olson@bayardtigers.org		SPECIALIST (EDS)	Total: 42		
BAYARD PUBLIC SCHOOLS		Y	System: 3	135,000	0	42,587
BAYARD PUBLIC SCHOOLS	62-0021-000	SUPERINTENDENT	1.00	rodney.olson@bayardtigers.org		
Olson, Takako	tnagaya@lps.org		DOCTORATE	Total: 28		
LINCOLN PUBLIC SCHOOLS		Y	System: 28	174,555	0	53,209
EDUCATIONAL SERVICE UNIT 18	00-0018-000	CHIEF ADMINISTRATOR	0.50	tnagaya@lps.org		
LINCOLN PUBLIC SCHOOLS	55-0001-000	SUPERVISOR/DIRECTOR	0.50			
Oltman, Lisa	loltman@lps.org		MASTERS DEGREE PLUS HOURS	Total: 32		
LINCOLN PUBLIC SCHOOLS		Y	System: 32	116,550	0	41,914
LINCOLN PUBLIC SCHOOLS	55-0001-000	COORDINATOR	1.00	loltman@lps.org		

Name	Email Address	Education Attained	Total Exp			
Controlling District		Contracted	System Exp	Salary	Add Comp	Benefits
Assigned Location	Agency ID	Position	FTE	Email Address		
Oltman, Micala	moltma@lps.org		MASTERS DEGREE PLUS HOURS	Total: 18		
LINCOLN PUBLIC SCHOOLS		Y	System: 18	65,945	15,500	21,227
BEATTIE ELEMENTARY SCHOOL	55-0001-032	COORDINATOR	1.00	moltma@lps.org		
OLTMAN, RONALD	ronald.oltman@bpsne.net		SPECIALIST (EDS)	Total: 36		
BELLEVUE PUBLIC SCHOOLS		Y	System: 13	130,123	7,100	35,196
BIRCHCREST ELEMENTARY SCHOOL	77-0001-011	PRINCIPAL	1.00	ronald.oltman@bpsne.net		
OMELIA, BRIDGET	bridget.omelia@ops.org		MASTERS DEGREE	Total: 27		
OMAHA PUBLIC SCHOOLS		Y	System: 27	147,533	9,400	22,053
STANDING BEAR ELEMENTARY SCHOOL	28-0001-178	PRINCIPAL	1.00	bridget.omelia@ops.org		
ONeil, Sandy	oneil@dcstigers.org		BACHELORS DEGREE	Total: 1		
DUNDY CO STRATTON PUBLIC SCHS		Y	System: 1	94,000	1,750	53,307
DUNDY CO STRATTON HIGH SCHOOL	29-0117-001	PRINCIPAL	1.00	oneil@dcstigers.org		
Opperman, Tiffany	topperman@epsne.org		MASTERS DEGREE PLUS HOURS	Total: 31		
ELKHORN PUBLIC SCHOOLS		Y	System: 7	87,967	8,552	38,696
ELKHORN RIDGE MIDDLE SCHOOL	28-0010-007	ASSISTANT ADMINISTRATOR	1.00	topperman@epsne.org		
Orcutt, Laura	lorcutt@lps.org		MASTERS DEGREE	Total: 19		
LINCOLN PUBLIC SCHOOLS		Y	System: 19	65,212	15,000	25,435
MICKLE MIDDLE SCHOOL	55-0001-013	COORDINATOR	1.00	lorcutt@lps.org		
Orr, Shana	shana.orr@dusters.org		MASTERS DEGREE PLUS HOURS	Total: 23		
HOLDREGE PUBLIC SCHOOLS		Y	System: 12	99,300	0	38,670
HOLDREGE PUBLIC SCHOOLS	69-0044-000	SPECIAL EDUCATION ADMINISTRATOR/DIRECTOR	0.90	shana.orr@dusters.org		
HOLDREGE PUBLIC SCHOOLS EARLY CHILDHOOD ED CTR	69-0044-008	SUPERVISOR/DIRECTOR	0.10			

Name	Email Address	Education Attained	Total Exp			
Controlling District		Contracted	System Exp	Salary	Add Comp	Benefits
Assigned Location	Agency ID	Position	FTE	Email Address		
Orrock, Ryan	ryan.orrock@cody-kilgore.com	SPECIALIST (EDS)	Total: 12			
CODY-KILGORE PUBLIC SCHS		Y	System: 6	130,000	0	50,185
CODY-KILGORE PUBLIC SCHS	16-0030-000	SUPERINTENDENT	0.80	ryan.orrock@cody-kilgore.com		
CODY-KILGORE ELEMENTARY SCHOOL	16-0030-002	PRINCIPAL	0.20			
Ortega, Rony	RONY.ORTEGA@SSCCARDS.ORG	SPECIALIST (EDS)	Total: 2			
SO SIOUX CITY COMMUNITY SCHS		Y	System: 2	216,000	0	65,967
SO SIOUX CITY COMMUNITY SCHS	22-0011-000	SUPERINTENDENT	1.00	RONY.ORTEGA@SSCCARDS.ORG		
Ortmeier, Roger	rortmeier@epsne.org	MASTERS DEGREE	Total: 33			
ELKHORN PUBLIC SCHOOLS		Y	System: 17	139,450	0	48,201
ELKHORN SOUTH HIGH SCHOOL	28-0010-011	ADMINISTRATIVE ACTIVITIES/ATHLETIC DIRECTOR	1.00	rortmeier@epsne.org		
Osborn, Stephen	sosborn@sted.esu7.org	SPECIALIST (EDS)	Total: 36			
ST EDWARD PUBLIC SCHOOLS		Y	System: 3	115,875	0	40,616
ST EDWARD PUBLIC SCHOOLS	06-0017-000	SUPERINTENDENT	0.50	sosborn@sted.esu7.org		
ST EDWARD ELEMENTARY SCHOOL	06-0017-002	PRINCIPAL	0.50			
Ostermeyer, Johnnie	jostermeyer@croftonwarriors.org	MASTERS DEGREE	Total: 23			
CROFTON COMMUNITY SCHOOLS		Y	System: 10	120,121	4,734	52,639
CROFTON HIGH SCHOOL	54-0096-001	PRINCIPAL	1.00	jostermeyer@croftonwarriors.org		
OSTMEYER, MARCIA	mostmeyer@esu7.org	MASTERS DEGREE PLUS HOURS	Total: 24			
EDUCATIONAL SERVICE UNIT 07		Y	System: 8	146,786	0	34,439
EDUCATIONAL SERVICE UNIT 07	00-0007-000	STAFF DEVELOPMENT DIRECTOR	1.00	mostmeyer@esu7.org		
Ostransky, Trenton	trent.ostransky@elgineagles.org	MASTERS DEGREE	Total: 9			
ELGIN PUBLIC SCHOOLS		Y	System: 9	62,649	14,192	40,942
ELGIN PUBLIC SCHOOLS	02-0018-000	ACTIVITIES/ATHLETIC DIRECTOR	0.10	trent.ostransky@elgineagles.org		

Name	Email Address	Education Attained	Total Exp			
Controlling District		Contracted	System Exp	Salary	Add Comp	Benefits
Assigned Location	Agency ID	Position	FTE	Email Address		
ELGIN PUBLIC SCHOOLS	02-0018-000	ACTIVITIES/ATHLETIC COACH	0.00			
ELGIN ELEMENTARY SCHOOL	02-0018-002	TEACHER	0.90			
Oswald, Lana	laoswald@allenschools.org	SPECIALIST (EDS)	Total: 33			
ALLEN CONSOLIDATED SCHOOLS		Y	System: 13	123,191	91	22,050
ALLEN HIGH SCHOOL	26-0070-001	PRINCIPAL	0.80	laoswald@allenschools.org		
ALLEN ELEMENTARY SCHOOL	26-0070-002	PRINCIPAL	0.20			
Otten, Mark	motten@rockcountyschools.org	SPECIALIST (EDS)	Total: 25			
ROCK COUNTY PUBLIC SCHOOLS		Y	System: 7	130,550	4,668	49,066
ROCK COUNTY PUBLIC SCHOOLS	75-0100-000	SUPERINTENDENT	0.86	motten@rockcountyschools.org		
ROCK COUNTY HIGH SCHOOL	75-0100-001	PRINCIPAL	0.14			
Overby, Michaela	michaela.overby@plcschools.org	MASTERS DEGREE PLUS HOURS	Total: 11			
PAPILLION LA VISTA COMMUNITY SCHOOLS		Y	System: 11	83,167	1,080	38,726
CARRIAGE HILL ELEMENTARY SCH	77-0027-009	ASSISTANT PRINCIPAL	1.00	michaela.overby@plcschools.org		
Overstreet, MarLakuittia	moverstr@lps.org	MASTERS DEGREE	Total: 10			
LINCOLN PUBLIC SCHOOLS		Y	System: 10	57,949	0	21,157
SCIENCE FOCUS PROGRAM	55-0001-060	COORDINATOR	1.00	moverstr@lps.org		
Owens, Jason	jasowens@kearneycats.com	MASTERS DEGREE PLUS HOURS	Total: 29			
KEARNEY PUBLIC SCHOOLS		Y	System: 16	120,946	0	26,700
HANNY ARRAM CENTER	10-0007-029	PRINCIPAL	1.00	jasowens@kearneycats.com		
Paben, Jeff	jpaben@medvalley.org	BACHELORS DEGREE PLUS HOURS	Total: 20			
MEDICINE VALLEY PUBLIC SCHOOLS		Y	System: 1	87,000	0	37,803
MEDICINE VALLEY HIGH SCHOOL	32-0125-001	PRINCIPAL	0.34	jpaben@medvalley.org		
MEDICINE VALLEY ELEMENTARY	32-0125-003	PRINCIPAL	0.33			
MEDICINE VALLEY MIDDLE SCHOOL	32-0125-004	PRINCIPAL	0.33			

Name	Email Address	Education Attained	Total Exp			
Controlling District		Contracted	System Exp	Salary	Add Comp	Benefits
Assigned Location	Agency ID	Position	FTE	Email Address		
Pagels, Gina	gpagels@esu2.org	BACHELORS DEGREE	Total: 14			
BANCROFT-ROSALIE COMM SCHOOLS		N	System: 14			
BANCROFT-ROSALIE COMM SCHOOLS	20-0020-000	BUSINESS MANAGER	1.00	gpagels@esu2.org		
Paider, Sara	sarpaider@kearneycats.com	SPECIALIST (EDS)	Total: 20			
KEARNEY PUBLIC SCHOOLS		Y	System: 3	158,000	0	27,450
KEARNEY PUBLIC SCHOOLS	10-0007-000	SUPERVISOR/DIRECTOR	1.00	sarpaider@kearneycats.com		
Palmer, Jason	jason.palmer@apsbulldogs.org	MASTERS DEGREE PLUS HOURS	Total: 16			
AUBURN PUBLIC SCHOOLS		Y	System: 7	91,589	0	27,320
AUBURN HIGH SCHOOL	64-0029-001	ADMINISTRATIVE ACTIVITIES/ATHLETIC DIRECTOR	0.30	jason.palmer@apsbulldogs.org		
AUBURN HIGH SCHOOL	64-0029-001	ASSISTANT PRINCIPAL	0.25			
AUBURN MIDDLE SCHOOL	64-0029-003	ASSISTANT PRINCIPAL	0.30			
AUBURN MIDDLE SCHOOL	64-0029-003	ADMINISTRATIVE ACTIVITIES/ATHLETIC DIRECTOR	0.15			
Palmer, Toni	tpalmer@gips.org	DOCTORATE	Total: 33			
GRAND ISLAND PUBLIC SCHOOLS		Y	System: 25	192,000	0	2,398
GRAND ISLAND PUBLIC SCHOOLS	40-0002-000	SUPERVISOR/DIRECTOR	1.00	tpalmer@gips.org		
Palser, Crystal	cpalser@geringschools.net	MASTERS DEGREE PLUS HOURS	Total: 18			
GERING PUBLIC SCHOOLS		Y	System: 17	103,838	0	18,690
GERING HIGH SCHOOL	79-0016-001	ASSISTANT PRINCIPAL	1.00	cpalser@geringschools.net		
PAREDES, HANNAH	Hannah.Paredes@ops.org	MASTERS DEGREE PLUS HOURS	Total: 2			
OMAHA PUBLIC SCHOOLS		Y	System: 2	111,294	2,251	17,786
OMAHA PUBLIC SCHOOLS	28-0001-000	SUPERVISOR/DIRECTOR	1.00	Hannah.Paredes@ops.org		

Name	Email Address	Education Attained	Total Exp			
Controlling District		Contracted	System Exp	Salary	Add Comp	Benefits
Assigned Location	Agency ID	Position	FTE	Email Address		
PARIZEK, ANDREW	Andrew_Parizek@ralstonschools.org	MASTERS DEGREE PLUS HOURS	Total: 25			
RALSTON PUBLIC SCHOOLS		Y	System: 23	121,699	0	47,506
RALSTON MIDDLE SCHOOL	28-0054-003	PRINCIPAL	1.00	Andrew_Parizek@ralstonschools.org		
PARKERT, JASON	jason.parkert@ops.org	MASTERS DEGREE	Total: 27			
OMAHA PUBLIC SCHOOLS		Y	System: 18	147,533	4,550	21,576
GOMEZ HERITAGE ELEMENTARY SCHOOL	28-0001-107	PRINCIPAL	1.00	jason.parkert@ops.org		
Parks, Audrey	aparks@superiorwildcats.org	MASTERS DEGREE PLUS HOURS	Total: 10			
SUPERIOR PUBLIC SCHOOLS		Y	System: 2	80,000	6,402	44,249
SUPERIOR SR HIGH SCHOOL	65-0011-001	SECONDARY COUNSELOR	0.30	aparks@superiorwildcats.org		
SUPERIOR SR HIGH SCHOOL	65-0011-001	ASSISTANT PRINCIPAL	0.30			
SUPERIOR MIDDLE SCHOOL	65-0011-002	SECONDARY COUNSELOR	0.20			
SUPERIOR MIDDLE SCHOOL	65-0011-002	ASSISTANT PRINCIPAL	0.20			
PARR, KAYLA	kparr@esu3.org	MASTERS DEGREE	Total: 12			
EDUCATIONAL SERVICE UNIT 03		Y	System: 5	82,271	0	24,434
EDUCATIONAL SERVICE UNIT 03	00-0003-000	COORDINATOR	1.00	kparr@esu3.org		
Patrick, Adam	adam.patrick@spwildcat.org	MASTERS DEGREE PLUS HOURS	Total: 19			
ST PAUL PUBLIC SCHOOLS		Y	System: 3	150,700	0	55,306
ST PAUL PUBLIC SCHOOLS	47-0001-000	SUPERINTENDENT	1.00	adam.patrick@spwildcat.org		
Pattee, Michael	mpattee@allenschools.org	SPECIALIST (EDS)	Total: 27			
ALLEN CONSOLIDATED SCHOOLS		Y	System: 16	169,863	605	57,404
ALLEN CONSOLIDATED SCHOOLS	26-0070-000	SUPERINTENDENT	0.80	mpattee@allenschools.org		
ALLEN ELEMENTARY SCHOOL	26-0070-002	PRINCIPAL	0.20			

Name	Email Address	Education Attained	Total Exp			
Controlling District		Contracted	System Exp	Salary	Add Comp	Benefits
Assigned Location	Agency ID	Position	FTE	Email Address		
Patterson, Justin	justin.patterson@whfalcons.org	SPECIALIST (EDS)	Total: 19			
WILCOX-HILDRETH PUBLIC SCHOOLS		Y	System: 19	152,167	7,847	55,736
WILCOX-HILDRETH PUBLIC SCHOOLS	50-0001-000	SUPERINTENDENT	1.00	justin.patterson@whfalcons.org		
PATTERSON, MICHELLE	Patterson.Michelle@westside66.net	MASTERS DEGREE PLUS HOURS	Total: 29			
WESTSIDE COMMUNITY SCHOOLS		Y	System: 29	123,294	0	41,655
SUNSET HILLS ELEMENTARY SCHOOL	28-0066-011	PRINCIPAL	1.00	Patterson.Michelle@westside66.net		
Patton, David	david.patton@apsbulldogs.org	SPECIALIST (EDS)	Total: 37			
AUBURN PUBLIC SCHOOLS		Y	System: 5	184,000	0	20,346
AUBURN PUBLIC SCHOOLS	64-0029-000	SUPERINTENDENT	1.00	david.patton@apsbulldogs.org		
Patzel, Craig	craig.patzel@district145.org	MASTERS DEGREE	Total: 25			
WAVERLY SCHOOL DISTRICT 145		Y	System: 16	116,184	0	48,072
WAVERLY INTERMEDIATE SCHOOL	55-0145-006	PRINCIPAL	1.00	craig.patzel@district145.org		
Paul, Kelley	kpaul2@lps.org	MASTERS DEGREE PLUS HOURS	Total: 12			
LINCOLN PUBLIC SCHOOLS		Y	System: 11	99,527	0	16,910
EVERETT ELEMENTARY SCHOOL	55-0001-034	ASSISTANT PRINCIPAL	1.00	kpaul2@lps.org		
Peacock, Thomas	tpeacock@esu13.org	MASTERS DEGREE	Total: 4			
EDUCATIONAL SERVICE UNIT 13		Y	System: 4	105,461	0	24,779
HARMS ADV TECH CENTER-WNCC	00-0013-004	SUPERVISOR/DIRECTOR	1.00	tpeacock@esu13.org		
Pechous, Donald	dpechous@epsne.org	DOCTORATE	Total: 28			
ELKHORN PUBLIC SCHOOLS		Y	System: 24	175,020	0	55,290
ELKHORN PUBLIC SCHOOLS	28-0010-000	SUPERVISOR/DIRECTOR	1.00	dpechous@epsne.org		

Name	Email Address	Education Attained	Total Exp			
Controlling District		Contracted	System Exp	Salary	Add Comp	Benefits
Assigned Location	Agency ID	Position	FTE	Email Address		
Pechous, Nicole	npechous@dcwest.org					
		SPECIALIST (EDS)	Total: 22			
DOUGLAS CO WEST COMMUNITY SCHS		Y	System: 4	131,300	0	23,483
DOUGLAS CO WEST COMMUNITY SCHS	28-0015-000	SPECIAL EDUCATION ADMINISTRATOR/DIRECTOR	1.00	npechous@dcwest.org		
Pedroza, Karmin	kpedro@lps.org					
		MASTERS DEGREE PLUS HOURS	Total: 15			
LINCOLN PUBLIC SCHOOLS		Y	System: 15	114,444	0	19,687
LINCOLN PUBLIC SCHOOLS	55-0001-000	SUPERVISOR/DIRECTOR	1.00	kpedro@lps.org		
Pedroza, Marco	mpedroz@lps.org					
		MASTERS DEGREE PLUS HOURS	Total: 14			
LINCOLN PUBLIC SCHOOLS		Y	System: 14	146,892	0	51,307
LINCOLN PUBLIC SCHOOLS	55-0001-000	SUPERVISOR/DIRECTOR	1.00	mpedroz@lps.org		
Peitzmeier, Joe	jpeitz@sstrojans.org					
		SPECIALIST (EDS)	Total: 44			
SCRIBNER-SNYDER COMMUNITY SCHS		Y	System: 5	157,456	0	30,954
SCRIBNER-SNYDER COMMUNITY SCHS	27-0062-000	SUPERINTENDENT	1.00	jpeitz@sstrojans.org		
Pellatz, Ethan	epellatz@nebcityps.org					
		MASTERS DEGREE PLUS HOURS	Total: 9			
NEBRASKA CITY PUBLIC SCHOOLS		Y	System: 9	105,650	0	45,633
NEBRASKA CITY MIDDLE SCHOOL	66-0111-002	PRINCIPAL	1.00	epellatz@nebcityps.org		
Pelster, Andrea	apelster@wbroncs.org					
		BACHELORS DEGREE	Total: 3			
WHEELER CENTRAL SCHOOLS		Y	System: 3	50,000	0	18,480
WHEELER CENTRAL SCHOOLS	92-0045-000	BUSINESS MANAGER	1.00	apelster@wbroncs.org		
Penas, Dustin	bubba.penas@plcschools.org					
		MASTERS DEGREE PLUS HOURS	Total: 18			
PAPILLION LA VISTA COMMUNITY SCHOOLS		Y	System: 14	82,952	4,264	39,018
PAPILLION LA VISTA SOUTH HS	77-0027-018	ASSISTANT ADMINISTRATOR	1.00	bubba.penas@plcschools.org		

Name	Email Address	Education Attained	Total Exp			
Controlling District		Contracted	System Exp	Salary	Add Comp	Benefits
Assigned Location	Agency ID	Position	FTE	Email Address		
Pendergast, Kelly	kpendergast@plainviewschools.org	ASSOCIATE DEGREE	Total: 9			
PLAINVIEW PUBLIC SCHOOLS		Y	System: 9	60,326	0	38,621
PLAINVIEW PUBLIC SCHOOLS	70-0005-000	BUSINESS MANAGER	1.00	kpendergast@plainviewschools.org		
PENKE, HEIDI	hrpenke@mpsomaha.org	DOCTORATE	Total: 26			
MILLARD PUBLIC SCHOOLS		Y	System: 26	147,494	6,637	52,541
MILLARD PUBLIC SCHOOLS	28-0017-000	SUPERVISOR/DIRECTOR	1.00	hrpenke@mpsomaha.org		
Penrod, Tanner	tpenrod@lps.org	MASTERS DEGREE PLUS HOURS	Total: 20			
LINCOLN PUBLIC SCHOOLS		Y	System: 20	146,145	0	46,898
LINCOLN SOUTHEAST HIGH SCHOOL	55-0001-006	PRINCIPAL	1.00	tpenrod@lps.org		
Pepplitsch, Amy	amy.pepplitsch@lexschools.org	MASTERS DEGREE PLUS HOURS	Total: 17			
LEXINGTON PUBLIC SCHOOLS		Y	System: 17	84,766	7,865	34,112
LEXINGTON PUBLIC SCHOOLS	24-0001-000	COORDINATOR	1.00	amy.pepplitsch@lexschools.org		
PEREIRA, CHRISTINE	christine.pereira@ops.org	MASTERS DEGREE PLUS HOURS	Total: 27			
OMAHA PUBLIC SCHOOLS		Y	System: 27	125,303	8,051	19,734
OMAHA PUBLIC SCHOOLS	28-0001-000	SUPERVISOR/DIRECTOR	1.00	christine.pereira@ops.org		
Perez, Raoul	rudy.perez@arapahoewarriors.org	MASTERS DEGREE PLUS HOURS	Total: 25			
ARAPAHOE PUBLIC SCHOOLS		Y	System: 6	109,400	0	47,098
ARAPAHOE HIGH SCHOOL	33-0018-001	PRINCIPAL	1.00	rudy.perez@arapahoewarriors.org		
PEREZ-MOZAZ, MARIA	maria.perez-mozaz@ops.org	MASTERS DEGREE PLUS HOURS	Total: 19			
OMAHA PUBLIC SCHOOLS		Y	System: 19	136,317	6,801	20,694
LIBERTY ELEMENTARY SCHOOL	28-0001-174	PRINCIPAL	1.00	maria.perez-mozaz@ops.org		

Name	Email Address	Education Attained	Total Exp			
Controlling District		Contracted	System Exp	Salary	Add Comp	Benefits
Assigned Location	Agency ID	Position	FTE	Email Address		
PERKINS, JOCELYN	jocelyn.perkins@ops.org		MASTERS DEGREE PLUS HOURS	Total: 35		
OMAHA PUBLIC SCHOOLS		Y		System: 35	185,521	9,951 25,842
OMAHA PUBLIC SCHOOLS	28-0001-000	COORDINATOR	1.00		jocelyn.perkins@ops.org	
Perone, Jon	jperone@boonecentral.esu7.org		BACHELORS DEGREE PLUS HOURS	Total: 16		
BOONE CENTRAL SCHOOLS		Y		System: 7	83,945	0 24,437
BOONE CENTRAL HIGH SCHOOL	06-0001-001	ACTIVITIES/ATHLETIC DIRECTOR	1.00		jperone@boonecentral.esu7.org	
Perrault , Julie	j.perrault@stephen.org		MASTERS DEGREE	Total: 30		
ST STEPHEN THE MARTYR SCHOOL		N		System: 7		
ST STEPHEN THE MARTYR SCHOOL	28-0708-001	PRINCIPAL	1.00		j.perrault@stephen.org	
PERRY, ERIN	erin.perry@ops.org		MASTERS DEGREE PLUS HOURS	Total: 28		
OMAHA PUBLIC SCHOOLS		Y		System: 28	174,769	8,651 24,657
OMAHA PUBLIC SCHOOLS	28-0001-000	COORDINATOR	1.00		erin.perry@ops.org	
Persampieri, Michael	mpersampieri@gips.org		MASTERS DEGREE PLUS HOURS	Total: 16		
GRAND ISLAND PUBLIC SCHOOLS		Y		System: 9	114,786	0 1,435
WALNUT MIDDLE SCHOOL	40-0002-004	ASSISTANT PRINCIPAL	1.00		mpersampieri@gips.org	
PESEK, JODI	jodi.pesek@ops.org		MASTERS DEGREE PLUS HOURS	Total: 31		
OMAHA PUBLIC SCHOOLS		Y		System: 31	171,153	16,551 25,078
SOUTH HIGH SCHOOL	28-0001-013	PRINCIPAL	1.00		jodi.pesek@ops.org	
PETERS, ANNA	anna.peters@ops.org		MASTERS DEGREE	Total: 29		
OMAHA PUBLIC SCHOOLS		Y		System: 29	96,526	5,800 16,406
SKINNER MAGNET CENTER	28-0001-214	ASSISTANT PRINCIPAL	1.00		anna.peters@ops.org	

Name	Email Address	Education Attained	Total Exp			
Controlling District		Contracted	System Exp	Salary	Add Comp	Benefits
Assigned Location	Agency ID	Position	FTE	Email Address		
Peters, David	dpeters@mountmichael.org	DOCTORATE	Total: 41			
MT MICHAEL BENEDICTINE H S		N	System: 14			
MT MICHAEL BENEDICTINE H S	28-0733-001	PRINCIPAL	1.00	dpeters@mountmichael.org		
Peters, Heath	hpeters@mitchelltigers.org	MASTERS DEGREE	Total: 30			
MITCHELL PUBLIC SCHOOLS		Y	System: 28	120,700	4,064	27,250
MITCHELL SECONDARY SCHOOL	79-0031-001	PRINCIPAL	1.00	hpeters@mitchelltigers.org		
PETERS, SARA	sara.peters@ops.org	MASTERS DEGREE PLUS HOURS	Total: 25			
OMAHA PUBLIC SCHOOLS		Y	System: 25	100,415	4,251	16,781
OMAHA PUBLIC SCHOOLS	28-0001-000	ASSISTANT ADMINISTRATOR	1.00	sara.peters@ops.org		
PETERS, SCOTT	scott.peters@ops.org	MASTERS DEGREE	Total: 23			
OMAHA PUBLIC SCHOOLS		Y	System: 23	123,127	5,600	19,279
WESTVIEW HIGH SCHOOL	28-0001-333	ASSISTANT PRINCIPAL	1.00	scott.peters@ops.org		
Petersen , Tara	tpetersen@moqschool.org	MASTERS DEGREE	Total: 30			
MARY OUR QUEEN ELEM SCHOOL		N	System: 14			
MARY OUR QUEEN ELEM SCHOOL	28-0727-001	TEACHER	0.59	tpetersen@moqschool.org		
MARY OUR QUEEN ELEM SCHOOL	28-0727-001	ASSISTANT PRINCIPAL	0.41			
Petersen, Brenda	bpetersen@nbtigers.org	MASTERS DEGREE PLUS HOURS	Total: 26			
NORTH BEND CENTRAL PUBLIC SCHS		Y	System: 17	122,203	757	45,925
NORTH BEND CENTRAL HIGH SCHOOL	27-0595-001	PRINCIPAL	0.50	bpetersen@nbtigers.org		
NORTH BEND CENTRAL MIDDLE SCHOOL	27-0595-008	PRINCIPAL	0.50			
Petersen, Corey	cpetersen@gcgmail.org	MASTERS DEGREE	Total: 14			
DANIEL J GROSS CATHOLIC HIGH		N	System: 3			
DANIEL J GROSS CATHOLIC HIGH	77-0703-001	ASSISTANT PRINCIPAL	1.00	cpetersen@gcgmail.org		

Name	Email Address	Education Attained	Total Exp			
Controlling District		Contracted	System Exp	Salary	Add Comp	Benefits
Assigned Location	Agency ID	Position	FTE	Email Address		
Petersen, Justin	justin.petersen@wilberclatonia.org	MASTERS DEGREE	Total: 11			
WILBER-CLATONIA PUBLIC SCHOOLS		Y	System: 1	140,000	0	53,528
WILBER-CLATONIA PUBLIC SCHOOLS	76-0082-000	SUPERINTENDENT	1.00	justin.petersen@wilberclatonia.org		
Petersen, Laurinda	lpetersen@epsne.org	MASTERS DEGREE PLUS HOURS	Total: 30			
ELKHORN PUBLIC SCHOOLS		Y	System: 15	137,270	0	24,132
SPRING RIDGE ELEMENTARY	28-0010-006	PRINCIPAL	1.00	lpetersen@epsne.org		
Petersen, Noelle	npetersen@walthillschool.org	MASTERS DEGREE PLUS HOURS	Total: 3			
WALTHILL PUBLIC SCHOOLS		Y	System: 3	100,000	0	0
WALTHILL ELEMENTARY SCHOOL	87-0013-002	PRINCIPAL	1.00	npetersen@walthillschool.org		
Peterson, Aaron	apeterson@fcskearney.org	MASTERS DEGREE	Total: 6			
FAITH CHRISTIAN SCH/KEARNEY		N	System: 5			
FAITH CHRISTIAN ELEM/KEARNEY	10-0709-002	PRINCIPAL	1.00	apeterson@fcskearney.org		
PETERSON, MALLORY	mallory.peterson@bpsne.net	MASTERS DEGREE PLUS HOURS	Total: 14			
BELLEVUE PUBLIC SCHOOLS		Y	System: 14	90,061	7,100	24,596
TWO SPRINGS ELEMENTARY SCHOOL	77-0001-018	PRINCIPAL	1.00	mallory.peterson@bpsne.net		
Peterson, Rachel	rpeterson@epsne.org	MASTERS DEGREE PLUS HOURS	Total: 15			
ELKHORN PUBLIC SCHOOLS		Y	System: 15	82,318	8,255	15,554
ELKHORN VALLEY VIEW MIDDLE SCHOOL	28-0010-014	ASSISTANT ADMINISTRATOR	1.00	rpeterson@epsne.org		
Petri , Richard	rick.petri@kearneycatholic.org	BACHELORS DEGREE PLUS HOURS	Total: 28			
KEARNEY CATHOLIC SCHOOLS		N	System: 28			
KEARNEY CATHOLIC HIGH SCHOOL	10-0701-001	ACTIVITIES/ATHLETIC DIRECTOR	1.00	rick.petri@kearneycatholic.org		

Name	Email Address	Education Attained	Total Exp			
Controlling District		Contracted	System Exp	Salary	Add Comp	Benefits
Assigned Location	Agency ID	Position	FTE	Email Address		
Pettera, Dalton	dalton.pettera@perkinscountyschools.org	MASTERS DEGREE	Total: 2			
PERKINS COUNTY SCHOOLS		Y	System: 2	94,500	0	44,695
PERKINS COUNTY JUNIOR- SENIOR HIGH SCHOOL	68-0020-001	PRINCIPAL	1.00	dalton.pettera@perkinscountyschools.org		
Pfeifer, Shelli	shelli.pfeifer@hpstigers.org	MASTERS DEGREE	Total: 20			
HASTINGS PUBLIC SCHOOLS		Y	System: 6	140,818	0	24,685
HASTINGS MIDDLE SCHOOL	01-0018-002	PRINCIPAL	1.00	shelli.pfeifer@hpstigers.org		
Pfeil, Rex	rpfeil@yutanps.org	SPECIALIST (EDS)	Total: 36			
YUTAN PUBLIC SCHOOLS		Y	System: 2	184,680	0	33,516
YUTAN PUBLIC SCHOOLS	78-0009-000	SUPERINTENDENT	1.00	rpfeil@yutanps.org		
Pfingsten, Aaron	aaron.pfingsten@apseagles.org	MASTERS DEGREE	Total: 25			
ARLINGTON PUBLIC SCHOOLS		Y	System: 10	121,280	0	27,065
ARLINGTON HIGH SCHOOL	89-0024-001	PRINCIPAL	1.00	aaron.pfingsten@apseagles.org		
Pflueger, Brittney	bpflueger@shelby.esu7.org	MASTERS DEGREE	Total: 8			
SHELBY - RISING CITY PUBLIC SCHOOLS		Y	System: 1	62,630	7,750	39,213
SHELBY - RISING CITY PUBLIC SCHOOLS	72-0032-000	ACTIVITIES/ATHLETIC DIRECTOR	0.75	bpflueger@shelby.esu7.org		
SHELBY - RISING CITY PUBLIC SCHOOLS	72-0032-000	TEACHER	0.25			
PHAM LAVENDER, HOA	Hoa.PhamLavender@ops.org	MASTERS DEGREE PLUS HOURS	Total: 29			
OMAHA PUBLIC SCHOOLS		Y	System: 29	122,198	8,651	19,488
WESTVIEW HIGH SCHOOL	28-0001-333	ASSISTANT PRINCIPAL	1.00	Hoa.PhamLavender@ops.org		
Phillips, Jody	jphillips@4rhuskies.org	SPECIALIST (EDS)	Total: 24			
AURORA PUBLIC SCHOOLS		Y	System: 5	197,234	0	60,515
AURORA PUBLIC SCHOOLS	41-0504-000	SUPERINTENDENT	1.00	jphillips@4rhuskies.org		

Name	Email Address	Education Attained	Total Exp			
Controlling District		Contracted	System Exp	Salary	Add Comp	Benefits
Assigned Location	Agency ID	Position	FTE	Email Address		
Phillips, Julie	phillipsj@stwenceslaus.org	MASTERS DEGREE	Total: 21			
ST WENCESLAUS SCHOOL		N	System: 2			
ST WENCESLAUS SCHOOL	28-0791-001	ASSISTANT PRINCIPAL	1.00	phillipsj@stwenceslaus.org		
Phillips, Lisa	phillips.lis@districtor1.net	BACHELORS DEGREE	Total: 0			
PALMYRA DISTRICT O R 1		N	System: 0			
PALMYRA DISTRICT O R 1	66-0501-000	BUSINESS MANAGER	1.00	phillips.lis@districtor1.net		
Philo, Corrie	cphilo@epsne.org	MASTERS DEGREE PLUS HOURS	Total: 26			
ELKHORN PUBLIC SCHOOLS		Y	System: 3	106,800	0	42,663
ELKHORN SOUTH HIGH SCHOOL	28-0010-011	ASSISTANT PRINCIPAL	1.00	cphilo@epsne.org		
PHIPPS, HEATHER	hphipps@mpsomaha.org	DOCTORATE	Total: 33			
MILLARD PUBLIC SCHOOLS		Y	System: 33	204,154	12,249	54,675
MILLARD PUBLIC SCHOOLS	28-0017-000	ASSISTANT SUPERINTENDENT	1.00	hphipps@mpsomaha.org		
PICK, JULIA	Julia.Pick@ops.org	MASTERS DEGREE PLUS HOURS	Total: 2			
OMAHA PUBLIC SCHOOLS		Y	System: 2	142,138	2,851	20,878
ALICE BUFFETT MAGNET MIDDLE SCHOOL	28-0001-022	PRINCIPAL	1.00	Julia.Pick@ops.org		
Pickinpaugh, Jon	jpickinpaugh@unpsk-12.org	MASTERS DEGREE	Total: 15			
UMO N HO N NATION PUBLIC SCHS		Y	System: 7	118,132	0	52,048
UMO N HO N NATION MIDDLE SCH	87-0016-003	PRINCIPAL	1.00	jpickinpaugh@unpsk-12.org		
Picou, Maggie	mpicou@lps.org	MASTERS DEGREE PLUS HOURS	Total: 13			
LINCOLN PUBLIC SCHOOLS		Y	System: 13	95,042	0	15,461
ROPER ELEMENTARY SCHOOL	55-0001-057	ASSISTANT PRINCIPAL	1.00	mpicou@lps.org		

Name	Email Address	Education Attained	Total Exp			
Controlling District		Contracted	System Exp	Salary	Add Comp	Benefits
Assigned Location	Agency ID	Position	FTE	Email Address		
Picquet, Phillip	ppicquet@esu15.org	SPECIALIST (EDS)	Total: 21			
EDUCATIONAL SERVICE UNIT 15		Y	System: 3	159,650	0	56,082
EDUCATIONAL SERVICE UNIT 15	00-0015-000	CHIEF ADMINISTRATOR	1.00	ppicquet@esu15.org		
PIECHOTA, KAMI	kami.piechota@ops.org	MASTERS DEGREE PLUS HOURS	Total: 26			
OMAHA PUBLIC SCHOOLS		Y	System: 26	125,303	8,651	19,793
OMAHA PUBLIC SCHOOLS	28-0001-000	SUPERVISOR/DIRECTOR	1.00	kami.piechota@ops.org		
PIECHOTA, MATTHEW	matthew.piechota@ops.org	MASTERS DEGREE	Total: 31			
OMAHA PUBLIC SCHOOLS		Y	System: 31	159,673	10,300	23,335
HARTMAN ELEMENTARY SCHOOL	28-0001-111	PRINCIPAL	1.00	matthew.piechota@ops.org		
Piening, Elizabeth	elizabeth.piening@dusters.org	BACHELORS DEGREE	Total: 19			
HOLDREGE PUBLIC SCHOOLS		Y	System: 6	82,761	0	43,424
HOLDREGE PUBLIC SCHOOLS	69-0044-000	BUSINESS MANAGER	1.00	elizabeth.piening@dusters.org		
Pierce, Jeffrey	jpierce2@lps.org	MASTERS DEGREE PLUS HOURS	Total: 35			
LINCOLN PUBLIC SCHOOLS		Y	System: 27	83,950	15,000	16,735
LINCOLN NORTHEAST HIGH SCHOOL	55-0001-003	COORDINATOR	1.00	jpierce2@lps.org		
Pietrzak, Christopher	cpietrzak@wrrsd.org	MASTERS DEGREE	Total: 19			
WOOD RIVER RURAL SCHOOLS		Y	System: 2	119,600	0	25,853
WOOD RIVER RURAL HIGH SCHOOL	40-0083-001	PRINCIPAL	0.50	cpietrzak@wrrsd.org		
WOOD RIVER RURAL MIDDLE SCHOOL	40-0083-002	PRINCIPAL	0.50			
PINKALL, ANDREW	acpinkall@mpsomaha.org	MASTERS DEGREE	Total: 21			
MILLARD PUBLIC SCHOOLS		Y	System: 16	123,695	5,566	48,182
MILLARD SOUTH HIGH SCHOOL	28-0017-001	ASSISTANT PRINCIPAL	1.00	acpinkall@mpsomaha.org		

Name	Email Address	Education Attained	Total Exp			
Controlling District		Contracted	System Exp	Salary	Add Comp	Benefits
Assigned Location	Agency ID	Position	FTE	Email Address		
Pistulka, Paul	paupistulka@westholt.org	SPECIALIST (EDS)	Total: 24			
WEST HOLT PUBLIC SCHOOLS		Y	System: 10	146,615	0	54,285
WEST HOLT PUBLIC SCHOOLS	45-0239-000	SUPERINTENDENT	1.00	paupistulka@westholt.org		
PIVONKA, RYAN	Ryan_Pivonka@ralstonschools.org	SPECIALIST (EDS)	Total: 23			
RALSTON PUBLIC SCHOOLS		Y	System: 15	140,850	0	45,170
RALSTON HIGH SCHOOL	28-0054-001	PRINCIPAL	1.00	Ryan_Pivonka@ralstonschools.org		
Placek , Kristine	kristine-placek@cdolinc.net	MASTERS DEGREE	Total: 21			
ST PATRICK CATHOLIC SCHOOL		N	System: 21			
ST PATRICK CATHOLIC SCHOOL	55-0715-001	PRINCIPAL	1.00	kristine-placek@cdolinc.net		
Plager, Russ	ruplage1@waynebluedevils.org	MASTERS DEGREE	Total: 14			
WAYNE COMMUNITY SCHOOLS		Y	System: 10	109,100	0	46,125
WAYNE HIGH SCHOOL	90-0017-001	PRINCIPAL	1.00	ruplage1@waynebluedevils.org		
Plas, Aaron	aplas@bennps.org	DOCTORATE	Total: 19			
BENNINGTON PUBLIC SCHOOLS		Y	System: 3	234,000	514	69,221
BENNINGTON PUBLIC SCHOOLS	28-0059-000	SUPERINTENDENT	1.00	aplas@bennps.org		
Plath, Timothy	tplath@mvlhs.org	DOCTORATE	Total: 46			
GETHSEMANE LUTHERAN ELEMENTARY		N	System: 4			
GETHSEMANE LUTHERAN ELEMENTARY	28-0718-000	SUPERINTENDENT	0.01	tplath@mvlhs.org		
GOOD SHEPHERD ELEMENTARY SCH		N	System: 5			
GOOD SHEPHERD ELEMENTARY SCH	28-0719-000	SUPERINTENDENT	0.01			
NEBRASKA EV LUTHERAN SCHOOLS		N	System: 5			
NEBRASKA EV LUTHERAN SCHOOLS	93-0703-000	SUPERINTENDENT	0.01			
ST MARK ELEMENTARY SCHOOL		N	System: 5			
ST MARK ELEMENTARY SCHOOL	55-0713-000	SUPERINTENDENT	0.01			

Name	Email Address	Education Attained	Total Exp			
Controlling District		Contracted	System Exp	Salary	Add Comp	Benefits
Assigned Location	Agency ID	Position	FTE	Email Address		
ST PAUL'S LUTHERAN ELEM SCHOOL		N	System: 5			
ST PAUL'S LUTHERAN ELEM SCHOOL	48-0702-000	SUPERINTENDENT	0.01			
ST PAUL'S LUTHERAN ELEM SCHOOL		N	System: 5			
ST PAUL'S LUTHERAN ELEM SCHOOL	59-0707-000	SUPERINTENDENT	0.01			
TRINITY LUTHERAN SCHOOLS		N	System: 6			
TRINITY LUTHERAN SCHOOLS	90-0701-000	SUPERINTENDENT	0.01			
Plog, Mandy	mplog@gubn.org	MASTERS DEGREE PLUS HOURS	Total: 29			
HEMINGFORD PUBLIC SCHOOLS		Y	System: 28	95,860	570	46,022
HEMINGFORD PUBLIC SCHOOLS	07-0010-000	SPECIAL EDUCATION ADMINISTRATOR/DIRECTOR	0.95	mplog@gubn.org		
HEMINGFORD PUBLIC SCHOOLS	07-0010-000	DEPARTMENT HEAD	0.05			
Plugge, Angie	angela.plugge@district145.org	DOCTORATE	Total: 21			
WAVERLY SCHOOL DISTRICT 145		Y	System: 6	157,726	0	46,082
WAVERLY SCHOOL DISTRICT 145	55-0145-000	STAFF DEVELOPMENT DIRECTOR	1.00	angela.plugge@district145.org		
Plummer, Ryan	ryan.plummer@raidermail.org	MASTERS DEGREE	Total: 14			
SIDNEY PUBLIC SCHOOLS		Y	System: 13	106,080	1,249	19,118
SIDNEY HIGH SCHOOL	17-0001-001	PRINCIPAL	1.00	ryan.plummer@raidermail.org		
Plummer, Tess	tess.plummer@raidermail.org	MASTERS DEGREE PLUS HOURS	Total: 14			
SIDNEY PUBLIC SCHOOLS		Y	System: 13	102,000	0	44,604
SIDNEY PUBLIC SCHOOLS	17-0001-000	STAFF DEVELOPMENT DIRECTOR	1.00	tess.plummer@raidermail.org		
Poell, Megan	Megan.Poell@agps.org	MASTERS DEGREE	Total: 11			
ASHLAND-GREENWOOD PUBLIC SCHS		Y	System: 5	93,468	0	41,033
ASHLAND-GREENWOOD INTERMEDIATE SCHOOL	78-0001-002	PRINCIPAL	1.00	Megan.Poell@agps.org		

Name	Email Address	Education Attained	Total Exp			
Controlling District		Contracted	System Exp	Salary	Add Comp	Benefits
Assigned Location	Agency ID	Position	FTE	Email Address		
POGUE, HANNAH	HPOGUE@NOWARRIORS.ORG	MASTERS DEGREE PLUS HOURS	Total: 7			
NELIGH-OAKDALE SCHOOLS		Y	System: 2	83,000	749	33,594
WESTWARD ELEMENTARY SCHOOL	02-0009-004	PRINCIPAL	0.50	HPOGUE@NOWARRIORS.ORG		
EASTWARD ELEMENTARY SCHOOL	02-0009-005	PRINCIPAL	0.50			
Pohl, Sandra	sandra.pohl@mindenwhippets.org	MASTERS DEGREE	Total: 16			
MINDEN PUBLIC SCHOOLS		Y	System: 10	111,000	0	45,861
MINDEN EAST ELEMENTARY SCHOOL	50-0503-002	PRINCIPAL	0.80	sandra.pohl@mindenwhippets.org		
MINDEN EAST ELEMENTARY SCHOOL	50-0503-002	PROGRAM SUPERVISOR/DIRECTOR	0.20			
POKORSKI, FRANCES	frances.pokorski@bpsne.net	DOCTORATE	Total: 23			
BELLEVUE PUBLIC SCHOOLS		Y	System: 16	127,368	7,100	27,914
BELLEVUE PUBLIC SCHOOLS	77-0001-000	SUPERVISOR/DIRECTOR	1.00	frances.pokorski@bpsne.net		
Polk, Jason	jpolk@igators.org	MASTERS DEGREE PLUS HOURS	Total: 29			
WISNER-PILGER PUBLIC SCHOOLS		Y	System: 6	75,270	12,175	43,386
WISNER-PILGER HIGH SCHOOL	20-0030-001	ADMINISTRATIVE ACTIVITIES/ATHLETIC DIRECTOR	0.75	jpolk@igators.org		
WISNER-PILGER HIGH SCHOOL	20-0030-001	TEACHER	0.25			
POLLOCK, JENNIFER	jpollock@esu3.org	MASTERS DEGREE	Total: 15			
EDUCATIONAL SERVICE UNIT 03		Y	System: 3	109,761	0	29,252
EDUCATIONAL SERVICE UNIT 03	00-0003-000	COORDINATOR	1.00	jpollock@esu3.org		
Poloncic, Melissa	MPOLONCIC@DCWEST.ORG	DOCTORATE	Total: 26			
DOUGLAS CO WEST COMMUNITY SCHS		Y	System: 11	213,086	0	38,064
DOUGLAS CO WEST COMMUNITY SCHS	28-0015-000	SUPERINTENDENT	1.00	MPOLONCIC@DCWEST.ORG		

Name	Email Address	Education Attained	Total Exp			
Controlling District		Contracted	System Exp	Salary	Add Comp	Benefits
Assigned Location	Agency ID	Position	FTE	Email Address		
Polt, Kurt	poltk@oztigers.org	MASTERS DEGREE PLUS HOURS	Total: 27			
OSMOND COMMUNITY SCHOOLS		Y	System: 8	116,008	0	48,782
OSMOND HIGH SCHOOL	70-0542-001	PRINCIPAL	0.50	poltk@oztigers.org		
OSMOND ELEMENTARY SCHOOL	70-0542-002	PRINCIPAL	0.50			
Pomeroy, Cole	cpomeroy@esu2.org	DOCTORATE	Total: 14			
EDUCATIONAL SERVICE UNIT 02		Y	System: 5	81,086	0	29,074
EDUCATIONAL SERVICE UNIT 02	00-0002-000	ASSISTANT ADMINISTRATOR	1.00	cpomeroy@esu2.org		
POPE, PATRICK	Pat.Pope@ops.org	MASTERS DEGREE	Total: 26			
OMAHA PUBLIC SCHOOLS		Y	System: 26	125,303	6,400	19,572
OMAHA PUBLIC SCHOOLS	28-0001-000	ASSISTANT ADMINISTRATOR	1.00	Pat.Pope@ops.org		
Poppert, John	john.poppert@esu11.org	SPECIALIST (EDS)	Total: 31			
EDUCATIONAL SERVICE UNIT 11		Y	System: 3	204,024	0	35,760
EDUCATIONAL SERVICE UNIT 11	00-0011-000	CHIEF ADMINISTRATOR	1.00	john.poppert@esu11.org		
Porter, Amber	amber.porter@dusters.org	MASTERS DEGREE PLUS HOURS	Total: 26			
HOLDREGE PUBLIC SCHOOLS		Y	System: 26	111,690	0	40,846
HOLDREGE ELEMENTARY SCHOOL	69-0044-012	PRINCIPAL	1.00	amber.porter@dusters.org		
Porter, Mark	mporter@igators.org	SPECIALIST (EDS)	Total: 18			
WISNER-PILGER PUBLIC SCHOOLS		Y	System: 15	116,372	0	48,898
WISNER-PILGER ELEM SCHOOL	20-0030-002	PRINCIPAL	1.00	mporter@igators.org		
Pospichal, Gina	gpospichal@chamberspublic.org	MASTERS DEGREE PLUS HOURS	Total: 26			
CHAMBERS PUBLIC SCHOOLS		Y	System: 22	68,400	10,404	40,475
CHAMBERS PUBLIC SCHOOLS	45-0137-000	MEDIA SPECIALIST	0.15	gpospichal@chamberspublic.org		
CHAMBERS HIGH SCHOOL	45-0137-001	PRINCIPAL	0.25	g		

Name	Email Address	Education Attained	Total Exp				
			System Exp	Salary	Add Comp	Benefits	
Controlling District	Assigned Location	Agency ID	Contracted Position	FTE	Email Address		
	CHAMBERS HIGH SCHOOL	45-0137-001	SECONDARY COUNSELOR	0.13			
	CHAMBERS HIGH SCHOOL	45-0137-001	TEACHER	0.10			
	CHAMBERS ELEMENTARY SCHOOL	45-0137-002	PRINCIPAL	0.25			
	CHAMBERS ELEMENTARY SCHOOL	45-0137-002	SECONDARY COUNSELOR	0.12			
Post, Heather	heather.post@plcschools.org		DOCTORATE		Total: 12		
	PAPILLION LA VISTA COMMUNITY SCHOOLS		Y		System: 6	106,328	1,080 41,964
	PAPILLION LA VISTA COMMUNITY SCHOOLS	77-0027-000	SUPERVISOR/DIRECTOR	1.00		heather.post@plcschools.org	
Poston, Breanne	breanne.poston@rcentral.org		MASTERS DEGREE PLUS HOURS		Total: 17		
	RAYMOND CENTRAL PUBLIC SCHOOLS		Y		System: 2	90,500	0 3,750
	MIDDLE SCHOOL	55-0161-004	ASSISTANT PRINCIPAL	0.75		breanne.poston@rcentral.org	
	RAYMOND CENTRAL PRESCHOOL	55-0161-005	PROGRAM SUPERVISOR/DIRECTOR	0.25			
Potter, Timothy	tim.potter@elbaps.org		MASTERS DEGREE		Total: 1		
	ELBA PUBLIC SCHOOLS		Y		System: 1	87,500	0 0
	ELBA SECONDARY SCHOOL	47-0103-001	PRINCIPAL	1.00		tim.potter@elbaps.org	
POWELL, JENNY	jenny.powell@bpsne.net		DOCTORATE		Total: 33		
	BELLEVUE PUBLIC SCHOOLS		Y		System: 15	130,763	7,100 26,602
	BELLEVUE MISSION MIDDLE SCHOOL	77-0001-002	PRINCIPAL	1.00		jenny.powell@bpsne.net	
Powell, Wendee	wpowell@geringschools.net		MASTERS DEGREE		Total: 17		
	GERING PUBLIC SCHOOLS		Y		System: 1	103,394	0 18,610
	NORTHFIELD ELEMENTARY SCHOOL	79-0016-005	PRINCIPAL	1.00		wpowell@geringschools.net	
Pragnell, Jennifer	jenny.pragnell@mpslions.org		BACHELORS DEGREE		Total: 13		
	MORRILL PUBLIC SCHOOLS		N		System: 4		
	MORRILL PUBLIC SCHOOLS	79-0011-000	BUSINESS MANAGER	1.00		jenny.pragnell@mpslions.org	

Name	Email Address	Education Attained	Total Exp			
Controlling District		Contracted	System Exp	Salary	Add Comp	Benefits
Assigned Location	Agency ID	Position	FTE	Email Address		
PRANTE, MELISSA	melissa.prante@ops.org	MASTERS DEGREE PLUS HOURS	Total: 29			
OMAHA PUBLIC SCHOOLS		Y	System: 23	133,801	4,251	20,196
OMAHA PUBLIC SCHOOLS	28-0001-000	COORDINATOR	1.00	melissa.prante@ops.org		
Preister , Dan	principal@stmattschool.com	MASTERS DEGREE	Total: 5			
ST MATTHEW THE EVANGELIST SCH		N	System: 5			
ST MATTHEW THE EVANGELIST SCH	77-0706-001	PRINCIPAL	1.00	principal@stmattschool.com		
PRENGER-HAGEN, SUZANNE	suzanne.prenger-hagen@ops.org	MASTERS DEGREE	Total: 24			
OMAHA PUBLIC SCHOOLS		Y	System: 24	141,814	2,600	20,822
OAK VALLEY ELEMENTARY SCHOOL	28-0001-149	PRINCIPAL	1.00	suzanne.prenger-hagen@ops.org		
Preston, Michelle	michelle.preston@arnoldpublicschools.org	BACHELORS DEGREE	Total: 6			
ARNOLD PUBLIC SCHOOLS		N	System: 6			
ARNOLD PUBLIC SCHOOLS	21-0089-000	BUSINESS MANAGER	1.00	michelle.preston@arnoldpublicschools.org		
PRICE, CHAD	chad.price@bpsne.net	MASTERS DEGREE PLUS HOURS	Total: 20			
BELLEVUE PUBLIC SCHOOLS		Y	System: 1	128,000	7,100	31,246
LEWIS & CLARK MIDDLE SCHOOL	77-0001-020	PRINCIPAL	1.00	chad.price@bpsne.net		
Price, Vanntaccale	vprice@lps.org	DOCTORATE	Total: 36			
LINCOLN PUBLIC SCHOOLS		Y	System: 35	253,002	0	57,433
LINCOLN PUBLIC SCHOOLS	55-0001-000	ASSISTANT SUPERINTENDENT	1.00	vprice@lps.org		
Primavera, David	tprimavera@hccardinals.org	MASTERS DEGREE PLUS HOURS	Total: 43			
HAYES CENTER PUBLIC SCHOOLS		Y	System: 11	135,960	0	52,401
HAYES CENTER PUBLIC SCHOOLS	43-0079-000	SUPERINTENDENT	0.88	tprimavera@hccardinals.org		
HAYES CENTER SECONDARY SCHOOL	43-0079-001	TEACHER	0.12			

Name	Email Address		Education Attained	Total Exp				
Controlling District		Contracted		System Exp	Salary	Add Comp	Benefits	
Assigned Location	Agency ID	Position		FTE	Email Address			
Prindle , Casey	cprindle@cvak12.org		MASTERS DEGREE	Total: 18				
COLLEGE VIEW ACADEMY		N		System: 9				
COLLEGE VIEW ACADEMY HIGH SCHOOL	55-0709-001	PRINCIPAL		0.35	cprindle@cvak12.org			
COLLEGE VIEW ACADEMY HIGH SCHOOL	55-0709-001	TEACHER		0.10				
COLLEGE VIEW ACADEMY ELEMENTARY	55-0709-002	PRINCIPAL		0.55				
PRINE, CHERYL	cheryl.prine@ops.org		MASTERS DEGREE	Total: 22				
OMAHA PUBLIC SCHOOLS		Y		System: 22	141,814	2,600	20,822	
PAWNEE ELEMENTARY SCHOOL	28-0001-153	PRINCIPAL		1.00	cheryl.prine@ops.org			
Pritchard, Allison	allison.pritchard@spssailors.org		SPECIALIST (EDS)	Total: 32				
SUTHERLAND PUBLIC SCHOOLS		Y		System: 1	108,000	0	38,294	
SUTHERLAND ELEMENTARY SCHOOL	56-0055-002	PRINCIPAL		1.00	allison.pritchard@spssailors.org			
Pritchett, Michael	troy.pritchett@mps148.org		MASTERS DEGREE PLUS HOURS	Total: 30				
MALCOLM PUBLIC SCHOOLS		Y		System: 27	96,000	6,704	28,675	
MALCOLM JR/SR HIGH SCHOOL	55-0148-001	SUPERVISOR/DIRECTOR		0.87	troy.pritchett@mps148.org			
MALCOLM JR/SR HIGH SCHOOL	55-0148-001	TEACHER		0.13				
Probst, Darren	darren.probst@grmustangs.org		MASTERS DEGREE PLUS HOURS	Total: 5				
GORDON-RUSHVILLE PUBLIC SCHS		Y		System: 1	63,033	8,485	33,407	
GORDON-RUSHVILLE PUBLIC SCHS	81-0010-000	ACTIVITIES/ATHLETIC DIRECTOR		1.00	darren.probst@grmustangs.org			
Prososki, Christopher	cprososki@southernschools.org		DOCTORATE	Total: 17				
SOUTHERN SCHOOL DISTRICT 1		Y		System: 8	182,840	1,200	31,786	
SOUTHERN SCHOOL DISTRICT 1	34-0001-000	SUPERINTENDENT		1.00	cprososki@southernschools.org			

Name	Email Address	Education Attained	Total Exp				
Controlling District		Contracted	System Exp	Salary	Add Comp	Benefits	
Assigned Location	Agency ID	Position	FTE	Email Address			
Province, Ryan	rprovince@sheltonbulldogs.org	MASTERS DEGREE	Total: 11				
SHELTON PUBLIC SCHOOLS		Y	System: 6	62,329	11,696	39,181	
SHELTON PUBLIC SCHOOLS	10-0019-000	ADMINISTRATIVE ACTIVITIES/ATHLETIC DIRECTOR	0.50	rprovince@sheltonbulldogs.org			
SHELTON HIGH SCHOOL	10-0019-001	TEACHER	0.38				
SHELTON HIGH SCHOOL	10-0019-001	TECHNOLOGY COORDINATOR	0.12				
Prusha, Jessica	jessica.prusha@plcschools.org	MASTERS DEGREE PLUS HOURS	Total: 11				
PAPILLION LA VISTA COMMUNITY SCHOOLS		Y	System: 6	126,013	3,080	22,317	
PAPILLION LA VISTA SOUTH HS	77-0027-018	ASSISTANT PRINCIPAL	1.00	jessica.prusha@plcschools.org			
Ptomey, Harlan	harlan.ptomey@cbwildcats.org	SPECIALIST (EDS)	Total: 25				
CEDAR BLUFFS PUBLIC SCHOOLS		Y	System: 13	168,000	0	66,351	
CEDAR BLUFFS PUBLIC SCHOOLS	78-0107-000	SUPERINTENDENT	1.00	harlan.ptomey@cbwildcats.org			
Puig-Rovira, Barbara	bpuig@lps.org	MASTERS DEGREE PLUS HOURS	Total: 5				
LINCOLN PUBLIC SCHOOLS		Y	System: 4	57,448	15,000	19,995	
LINCOLN HIGH SCHOOL	55-0001-001	COORDINATOR	1.00	bpuig@lps.org			
Purdham, David	dpurdham@nebcityps.org	MASTERS DEGREE PLUS HOURS	Total: 16				
NEBRASKA CITY PUBLIC SCHOOLS		Y	System: 2	78,200	4,995	14,407	
NEBRASKA CITY MIDDLE SCHOOL	66-0111-002	ASSISTANT PRINCIPAL	0.90	dpurdham@nebcityps.org			
NEBRASKA CITY MIDDLE SCHOOL	66-0111-002	ADMINISTRATIVE ACTIVITIES/ATHLETIC DIRECTOR	0.10				
Quang, Cindy	cquang@dcwest.org	BACHELORS DEGREE	Total: 4				
DOUGLAS CO WEST COMMUNITY SCHS		N	System: 4				
DOUGLAS CO WEST COMMUNITY SCHS	28-0015-000	BUSINESS MANAGER	1.00	cquang@dcwest.org			
QUARTEY, SASCHA	Sascha.Quartey@ops.org	MASTERS DEGREE	Total: 7				
OMAHA PUBLIC SCHOOLS		Y	System: 7	111,294	2,251	17,786	
OMAHA PUBLIC SCHOOLS	28-0001-000	SUPERVISOR/DIRECTOR	1.00	Sascha.Quartey@ops.org			

Name	Email Address	Education Attained	Total Exp			
Controlling District		Contracted	System Exp	Salary	Add Comp	Benefits
Assigned Location	Agency ID	Position	FTE	Email Address		
Quick , Susan	squick@stpaulwpne.org		MASTERS DEGREE	Total: 9		
ST PAUL LUTHERAN ELEM SCHOOL		N		System: 2		
ST PAUL LUTHERAN ELEM SCHOOL	20-0703-001	PRINCIPAL	1.00	squick@stpaulwpne.org		
Quinn, Patrick	pquinn@meadpublicschools.org		SPECIALIST (EDS)	Total: 29		
MEAD PUBLIC SCHOOLS		Y		System: 29	155,400	600 27,293
MEAD PUBLIC SCHOOLS	78-0072-000	SUPERINTENDENT	1.00	pquinn@meadpublicschools.org		
Raasch, Christopher	chris.raasch@fpsmail.org		MASTERS DEGREE	Total: 19		
FREMONT PUBLIC SCHOOLS		Y		System: 9	121,444	504 18,324
BELL FIELD ELEMENTARY SCHOOL	27-0001-016	PRINCIPAL	1.00	chris.raasch@fpsmail.org		
Radcliff, Christine	christine.radcliff@wilberclatonia.org		MASTERS DEGREE	Total: 23		
WILBER-CLATONIA PUBLIC SCHOOLS		Y		System: 12	110,515	0 47,455
ELEMENTARY SCHOOL AT WILBER	76-0082-002	PRINCIPAL	1.00	christine.radcliff@wilberclatonia.org		
Rademaker , Heidi	heidi.rademaker@loomiswolves.org		NO COLLEGE PREPARATION	Total: 30		
LOOMIS PUBLIC SCHOOLS		N		System: 30		
LOOMIS PUBLIC SCHOOLS	69-0055-000	BUSINESS MANAGER	1.00	heidi.rademaker@loomiswolves.org		
Radicia, Dan	dradicia@epsne.org		MASTERS DEGREE PLUS HOURS	Total: 30		
ELKHORN PUBLIC SCHOOLS		Y		System: 28	173,580	0 13,707
ELKHORN NORTH HIGH SCHOOL	28-0010-021	PRINCIPAL	1.00	dradicia@epsne.org		
Rainforth , Chris	chris.rainforth@berganknights.org		MASTERS DEGREE PLUS HOURS	Total: 30		
ARCHBISHOP BERGAN SCHOOL		N		System: 25		
ARCHBISHOP BERGAN HIGH SCH	27-0701-001	PRINCIPAL	0.25	chris.rainforth@berganknights.org		
ARCHBISHOP BERGAN HIGH SCH	27-0701-001	ACTIVITIES/ATHLETIC DIRECTOR	0.15			

Name	Email Address	Education Attained	Total Exp			
Controlling District		Contracted	System Exp	Salary	Add Comp	Benefits
Assigned Location	Agency ID	Position	FTE	Email Address		
ARCHBISHOP BERGAN HIGH SCH	27-0701-001	TEACHER	0.10			
ARCHBISHOP BERGAN MIDDLE SCH	27-0701-002	ACTIVITIES/ATHLETIC DIRECTOR	0.25			
ARCHBISHOP BERGAN MIDDLE SCH	27-0701-002	PRINCIPAL	0.25			
RAMIREZ, JASON	jason.ramirez@bpsne.net	MASTERS DEGREE	Total: 12			
BELLEVUE PUBLIC SCHOOLS		Y	System: 7	92,048	7,100	24,944
FORT CROOK ELEMENTARY SCHOOL	77-0001-012	PRINCIPAL	1.00	jason.ramirez@bpsne.net		
Ramsey, Jeanette	jramsey@ginorthwest.org	MASTERS DEGREE PLUS HOURS	Total: 41			
NORTHWEST PUBLIC SCHOOLS		Y	System: 14	126,788	0	21,026
NORTHWEST PUBLIC SCHOOLS	40-0082-000	COORDINATOR	0.60	jramsey@ginorthwest.org		
NORTHWEST PUBLIC SCHOOLS	40-0082-000	STAFF DEVELOPMENT DIRECTOR	0.40			
RASGORSHEK, LOIS	rasgorshek.lois@westside66.net	MASTERS DEGREE	Total: 11			
WESTSIDE COMMUNITY SCHOOLS		Y	System: 11	115,465	0	49,089
WESTSIDE HIGH SCHOOL	28-0066-001	ASSISTANT PRINCIPAL	1.00	rasgorshek.lois@westside66.net		
Rasmussen , Ann	arasmussen@omahacsc.org	MASTERS DEGREE PLUS HOURS	Total: 17			
DUAL LANGUAGE ACADEMY		N	System: 18			
DUAL LANGUAGE ACADEMY	28-0787-001	ASSISTANT PRINCIPAL	0.16	arasmussen@omahacsc.org		
HOLY CROSS CATHOLIC SCHOOL		N	System: 17			
HOLY CROSS CATHOLIC SCHOOL	28-0720-001	ASSISTANT PRINCIPAL	0.17			
OUR LADY OF LOURDES ELEM SCH		N	System: 17			
OUR LADY OF LOURDES ELEM SCH	28-0736-001	SUPERVISOR/DIRECTOR	0.10			
ST BERNADETTE ELEMENTARY SCH		N	System: 17			
ST BERNADETTE ELEMENTARY SCH	77-0702-001	ASSISTANT PRINCIPAL	0.17			
ST THOMAS MORE ELEM SCHOOL		N	System: 17			
ST THOMAS MORE ELEM SCHOOL	28-0765-001	ASSISTANT PRINCIPAL	0.17			
STS PETER & PAUL ELEM SCHOOL		N	System: 17			
STS PETER & PAUL ELEM SCHOOL	28-0759-001	ASSISTANT PRINCIPAL	0.17			

Name	Email Address	Education Attained	Total Exp			
Controlling District		Contracted	System Exp	Salary	Add Comp	Benefits
Assigned Location	Agency ID	Position	FTE	Email Address		
Rasmussen, Ashley	arasmussen@esu2.org	DOCTORATE	Total: 16			
EDUCATIONAL SERVICE UNIT 02		Y	System: 7	93,010	0	19,241
EDUCATIONAL SERVICE UNIT 02	00-0002-000	ASSISTANT ADMINISTRATOR	1.00	arasmussen@esu2.org		
RASMUSSEN, CINDY	cindy.rasmussen@ops.org	MASTERS DEGREE	Total: 20			
OMAHA PUBLIC SCHOOLS		Y	System: 20	125,303	950	19,036
OMAHA PUBLIC SCHOOLS	28-0001-000	SUPERVISOR/DIRECTOR	1.00	cindy.rasmussen@ops.org		
RASMUSSEN, DARREN	darren.rasmussen@ops.org	MASTERS DEGREE	Total: 32			
OMAHA PUBLIC SCHOOLS		Y	System: 32	171,153	8,300	24,267
BURKE HIGH SCHOOL	28-0001-005	PRINCIPAL	1.00	darren.rasmussen@ops.org		
Rathe , Andrew	principal@tlsji.org	MASTERS DEGREE PLUS HOURS	Total: 14			
TRINITY LUTHERAN ELEM SCHOOL		N	System: 4			
TRINITY LUTHERAN ELEM SCHOOL	40-0704-001	PRINCIPAL	1.00	principal@tlsji.org		
Rathje, Josh	josh Rathje@humphrey.esu7.org	MASTERS DEGREE	Total: 3			
HUMPHREY PUBLIC SCHOOLS		Y	System: 3	95,004	5,000	45,928
HUMPHREY ELEMENTARY SCHOOL	71-0067-002	PRINCIPAL	0.95	josh Rathje@humphrey.esu7.org		
LINDSAY ATTENDANCE CENTER	71-0067-003	PRINCIPAL	0.05			
Rauner , Stefanie	srauner@pawneecityschool.net	ASSOCIATE DEGREE	Total: 4			
PAWNEE CITY PUBLIC SCHOOLS		N	System: 4			
PAWNEE CITY PUBLIC SCHOOLS	67-0001-000	BUSINESS MANAGER	1.00	srauner@pawneecityschool.net		
Ray, Denise	denise-ray@cdolinc.net	MASTERS DEGREE	Total: 34			
ST VINCENT DEPAUL CATHOLIC SCH		N	System: 34			
ST VINCENT DEPAUL CATHOLIC SCH	80-0710-001	PRINCIPAL	1.00	denise-ray@cdolinc.net		

Name	Email Address	Education Attained	Total Exp			
Controlling District		Contracted	System Exp	Salary	Add Comp	Benefits
Assigned Location	Agency ID	Position	FTE	Email Address		
RAY, MATTHEW	matthew.ray@ops.org	MASTERS DEGREE PLUS HOURS	Total: 28			
OMAHA PUBLIC SCHOOLS		Y	System: 28	336,500	8,051	40,501
OMAHA PUBLIC SCHOOLS	28-0001-000	SUPERINTENDENT	1.00	matthew.ray@ops.org		
Ray, Rebecca	bec.ray@thedfordschools.org	MASTERS DEGREE	Total: 6			
THEDFORD PUBLIC SCHOOLS		Y	System: 6	53,214	7,025	38,259
THEDFORD PUBLIC SCHOOLS	86-0001-000	ACTIVITIES/ATHLETIC DIRECTOR	0.25	bec.ray@thedfordschools.org		
THEDFORD HIGH SCHOOL	86-0001-001	TEACHER	0.75			
RAYBURN, MICHELE	michele.rayburn@esu6.org	DOCTORATE	Total: 25			
EDUCATIONAL SERVICE UNIT 06		Y	System: 23	125,048	0	47,459
EDUCATIONAL SERVICE UNIT 06	00-0006-000	SPECIAL EDUCATION ADMINISTRATOR/DIRECTOR	1.00	michele.rayburn@esu6.org		
Reader, Danielle	dreader@kpslonghorns.org	MASTERS DEGREE PLUS HOURS	Total: 12			
KIMBALL PUBLIC SCHOOLS		Y	System: 12	100,775	0	26,301
KIMBALL JR/SR HIGH SCHOOL	53-0001-001	PRINCIPAL	1.00	dreader@kpslonghorns.org		
Recoy, Patrick	patrick.recoy@sandhillsknights.org	MASTERS DEGREE PLUS HOURS	Total: 14			
SANDHILLS PUBLIC SCHOOLS		Y	System: 1	72,000	0	13,976
HIGH SCHOOL AT DUNNING	05-0071-001	PRINCIPAL	0.50	patrick.recoy@sandhillsknights.org		
ELEMENTARY SCHOOL AT HALSEY	05-0071-002	PRINCIPAL	0.50			
Redinger, Brian	brian.redinger@stapletonschools.org	SPECIALIST (EDS)	Total: 14			
STAPLETON PUBLIC SCHOOLS		Y	System: 4	139,600	0	26,038
STAPLETON PUBLIC SCHOOLS	57-0501-000	SUPERINTENDENT	1.00	brian.redinger@stapletonschools.org		
Redl, Rebecca Ann	becky-redl@cdolinc.net	MASTERS DEGREE	Total: 30			
ST PATRICK'S ELEMENTARY SCHOOL		N	System: 30			
ST PATRICK'S ELEMENTARY SCHOOL	73-0701-001	PRINCIPAL	1.00	becky-redl@cdolinc.net		

Name	Email Address	Education Attained	Total Exp			
Controlling District		Contracted	System Exp	Salary	Add Comp	Benefits
Assigned Location	Agency ID	Position	FTE	Email Address		
Regan, Nicole	nregan@geringschools.net	DOCTORATE	Total: 4			
GERING PUBLIC SCHOOLS		Y	System: 4	208,707	0	37,567
GERING PUBLIC SCHOOLS	79-0016-000	SUPERINTENDENT	1.00	nregan@geringschools.net		
Regelin, Brian	brian.regelin@cozadschools.net	MASTERS DEGREE	Total: 31			
COZAD COMMUNITY SCHOOLS		Y	System: 22	125,951	10,000	26,808
COZAD MIDDLE SCHOOL	24-0011-002	PRINCIPAL	1.00	brian.regelin@cozadschools.net		
REID, JENNIFER	jlreid@mpsomaha.org	DOCTORATE	Total: 29			
MILLARD PUBLIC SCHOOLS		Y	System: 20	109,632	3,289	43,259
KIEWIT MIDDLE SCHOOL	28-0017-026	ASSISTANT PRINCIPAL	1.00	jlreid@mpsomaha.org		
Reid, Melinda	melreid@kearneycats.com	MASTERS DEGREE PLUS HOURS	Total: 26			
KEARNEY PUBLIC SCHOOLS		Y	System: 5	81,600	4,011	15,006
KEARNEY PUBLIC SCHOOLS	10-0007-000	COORDINATOR	1.00	melreid@kearneycats.com		
Reiman, Kevin	kreiman@weepingwaterps.org	SPECIALIST (EDS)	Total: 31			
WEEPING WATER PUBLIC SCHOOLS		Y	System: 7	0	150,400	26,873
WEEPING WATER PUBLIC SCHOOLS	13-0022-000	SUPERINTENDENT	0.50	kreiman@weepingwaterps.org		
WEEPING WATER HIGH SCHOOL	13-0022-001	PRINCIPAL	0.50			
Reimer, Jan	jreimer@esu5.org	NO COLLEGE PREPARATION	Total: 33			
EDUCATIONAL SERVICE UNIT 05		Y	System: 33	132,749	0	40,732
EDUCATIONAL SERVICE UNIT 05	00-0005-000	BUSINESS MANAGER	1.00	jreimer@esu5.org		
Reimers, Kristin	kreimers@palmer.esu7.org	BACHELORS DEGREE PLUS HOURS	Total: 24			
PALMER PUBLIC SCHOOLS		Y	System: 23	88,000	1,624	43,265
PALMER JUNIOR-SENIOR HIGH	61-0049-001	PRINCIPAL	1.00	kreimers@palmer.esu7.org		

Name	Email Address	Education Attained	Total Exp			
Controlling District		Contracted	System Exp	Salary	Add Comp	Benefits
Assigned Location	Agency ID	Position	FTE	Email Address		
Reinke, Dana	dreinke@heartlandschools.net	MASTERS DEGREE PLUS HOURS	Total: 23			
HEARTLAND COMMUNITY SCHOOLS		Y	System: 7	111,980	0	39,866
HEARTLAND COMMUNITY ELEMENTARY	93-0096-003	PRINCIPAL	1.00	dreinke@heartlandschools.net		
Reinke, Michelle	mreinke@lps.org	MASTERS DEGREE PLUS HOURS	Total: 24			
LINCOLN PUBLIC SCHOOLS		Y	System: 21	95,042	0	16,288
HOLMES ELEMENTARY SCHOOL	55-0001-027	ASSISTANT PRINCIPAL	1.00	mreinke@lps.org		
REINSCH, KRISTI	kristi.reinsch@ops.org	MASTERS DEGREE	Total: 34			
OMAHA PUBLIC SCHOOLS		Y	System: 34	153,483	8,300	22,529
PINEWOOD ELEMENTARY SCHOOL	28-0001-155	PRINCIPAL	1.00	kristi.reinsch@ops.org		
Reisig, Austin	austin.reisig@perkinscountyschools.org	MASTERS DEGREE	Total: 2			
PERKINS COUNTY SCHOOLS		Y	System: 2	94,500	0	44,695
PERKINS COUNTY ELEMENTARY SCH	68-0020-002	PRINCIPAL	1.00	austin.reisig@perkinscountyschools.org		
Reiter, Makayla	mreiter@wbroncs.org	MASTERS DEGREE PLUS HOURS	Total: 11			
WHEELER CENTRAL SCHOOLS		Y	System: 7	80,000	0	41,369
WHEELER CENTRAL HIGH	92-0045-001	PRINCIPAL	0.50	mreiter@wbroncs.org		
WHEELER CENTRAL ELEMENTARY #45	92-0045-002	PRINCIPAL	0.50			
Remm, Sarah	sremm@scs-ne.org	MASTERS DEGREE PLUS HOURS	Total: 25			
STANTON COMMUNITY SCHOOLS		Y	System: 7	106,528	0	48,117
STANTON ELEMENTARY SCHOOL	84-0003-002	PRINCIPAL	0.88	sremm@scs-ne.org		
STANTON ELEMENTARY SCHOOL	84-0003-002	PROGRAM SUPERVISOR/DIRECTOR	0.12			
RENFRO, ANDREW	andrew.renfro@ops.org	MASTERS DEGREE	Total: 21			
OMAHA PUBLIC SCHOOLS		Y	System: 21	109,362	4,550	17,822
NORTH HIGH SCHOOL	28-0001-009	ASSISTANT PRINCIPAL	1.00	andrew.renfro@ops.org		

Name	Email Address	Education Attained	Total Exp			
Controlling District		Contracted	System Exp	Salary	Add Comp	Benefits
Assigned Location	Agency ID	Position	FTE	Email Address		
Renfro, Katie	krenfro@unpsk-12.org	MASTERS DEGREE	Total: 13			
UMO N HO N NATION PUBLIC SCHS		Y	System: 13	104,275	0	49,619
UMO N HO N NATION ELEM SCHOOL	87-0016-002	PRINCIPAL	1.00	krenfro@unpsk-12.org		
Renken, Sara	sara.renken@district145.org	MASTERS DEGREE PLUS HOURS	Total: 19			
WAVERLY SCHOOL DISTRICT 145		Y	System: 10	95,000	0	44,295
EVELYN HAMLOW ELEMENTARY	55-0145-004	PRINCIPAL	1.00	sara.renken@district145.org		
Renter, Nathan	nrenter@lps.org	MASTERS DEGREE PLUS HOURS	Total: 21			
LINCOLN PUBLIC SCHOOLS		Y	System: 21	108,764	0	27,910
NORTH STAR HIGH SCHOOL	55-0001-070	ADMINISTRATIVE ACTIVITIES/ATHLETIC DIRECTOR	1.00	nrenter@lps.org		
Rerucha , Jeanette	sr.jeanette-rerucha@cdolinc.net	MASTERS DEGREE	Total: 42			
VILLA MARIE SCHOOL		N	System: 15			
VILLA MARIE SCHOOL	55-0720-001	SPED TEACHER-FACILITATOR	0.50	sr.jeanette-rerucha@cdolinc.net		
VILLA MARIE SCHOOL	55-0720-001	PRINCIPAL	0.50			
Rethmeier, Heidi	heidi.rethmeier@esu8ne.org	MASTERS DEGREE PLUS HOURS	Total: 27			
EDUCATIONAL SERVICE UNIT 08		Y	System: 12	94,300	0	32,306
EDUCATIONAL SERVICE UNIT 08	00-0008-000	ASSISTANT ADMINISTRATOR	1.00	heidi.rethmeier@esu8ne.org		
Rettele, Timothy	trettele@dcstigers.org	BACHELORS DEGREE PLUS 30 HOURS	Total: 31			
DUNDY CO STRATTON PUBLIC SCHS		Y	System: 24	64,506	9,906	40,492
DUNDY CO STRATTON HIGH SCHOOL	29-0117-001	TEACHER	0.90	trettele@dcstigers.org		
DUNDY CO STRATTON HIGH SCHOOL	29-0117-001	ACTIVITIES/ATHLETIC DIRECTOR	0.10			
Retzlaff, Steven	sretzlaff@ginorthwest.org	SPECIALIST (EDS)	Total: 22			
NORTHWEST PUBLIC SCHOOLS		Y	System: 18	114,906	0	3,000
1R ELEMENTARY	40-0082-003	PRINCIPAL	1.00	sretzlaff@ginorthwest.org		

Name	Email Address	Education Attained	Total Exp			
Controlling District		Contracted	System Exp	Salary	Add Comp	Benefits
Assigned Location	Agency ID	Position	FTE	Email Address		
Retzlaff, Tara	tretzlaff@ginorthwest.org	MASTERS DEGREE	Total: 30			
NORTHWEST PUBLIC SCHOOLS		Y	System: 10	116,133	0	28,233
NORTHWEST PUBLIC SCHOOLS	40-0082-000	SUPERVISOR/DIRECTOR	0.50	tretzlaff@ginorthwest.org		
NORTHWEST PUBLIC SCHOOLS	40-0082-000	PSYCHOLOGIST	0.45			
REYNOLDS, MOLLY	molly.reynolds@ops.org	MASTERS DEGREE PLUS HOURS	Total: 25			
OMAHA PUBLIC SCHOOLS		Y	System: 18	96,526	3,201	15,989
ASHLAND PARK/ROBBINS ELEMENTARY SCHOOL	28-0001-210	ASSISTANT PRINCIPAL	1.00	molly.reynolds@ops.org		
Rezac, Scott	scottrezac@opsd.org	MASTERS DEGREE PLUS HOURS	Total: 35			
OGALLALA PUBLIC SCHOOLS		Y	System: 16	117,186	0	47,016
OGALLALA HIGH SCHOOL	51-0001-001	ASSISTANT PRINCIPAL	1.00	scottrezac@opsd.org		
Rezac, Traci	tracirezac@opsd.org	MASTERS DEGREE PLUS HOURS	Total: 32			
OGALLALA PUBLIC SCHOOLS		Y	System: 16	121,707	0	47,809
PRAIRIE VIEW SCHOOL	51-0001-007	PRINCIPAL	1.00	tracirezac@opsd.org		
RHIAN, SHANE	Shane.Rhian@ops.org	MASTERS DEGREE	Total: 5			
OMAHA PUBLIC SCHOOLS		Y	System: 5	226,258	0	36,275
OMAHA PUBLIC SCHOOLS	28-0001-000	BUSINESS MANAGER	1.00	Shane.Rhian@ops.org		
RHODES, JORDAN	Rhodes.Jordan@westside66.net	DOCTORATE	Total: 13			
WESTSIDE COMMUNITY SCHOOLS		Y	System: 13	95,214	0	45,246
WESTSIDE MIDDLE SCHOOL	28-0066-018	ASSISTANT PRINCIPAL	1.00	Rhodes.Jordan@westside66.net		
RHODES, TODD	trhodes@npsd.org	DOCTORATE	Total: 29			
NORTH PLATTE PUBLIC SCHOOLS		Y	System: 1	240,500	0	37,696
NORTH PLATTE PUBLIC SCHOOLS	56-0001-000	SUPERINTENDENT	1.00	trhodes@npsd.org		

Name	Email Address	Education Attained	Total Exp			
Controlling District		Contracted	System Exp	Salary	Add Comp	Benefits
Assigned Location	Agency ID	Position	FTE	Email Address		
Rice, Kelley	kelly.rice@bayardtigers.org		DOCTORATE	Total: 25		
BAYARD PUBLIC SCHOOLS		Y	System: 7	95,816	15,155	37,858
BAYARD SECONDARY SCHOOL	62-0021-001	PRINCIPAL	0.75	kelly.rice@bayardtigers.org		
BAYARD SECONDARY SCHOOL	62-0021-001	TEACHER	0.25			
Rice, Lorinda	lrice@lps.org		MASTERS DEGREE PLUS HOURS	Total: 27		
LINCOLN PUBLIC SCHOOLS		Y	System: 25	117,152	0	29,422
LINCOLN PUBLIC SCHOOLS	55-0001-000	COORDINATOR	1.00	lrice@lps.org		
Rice, Matt	matt.rice@nsdtitans.org		MASTERS DEGREE	Total: 27		
NORRIS SCHOOL DIST 160		Y	System: 27	111,303	0	26,190
NORRIS MIDDLE SCHOOL	55-0160-002	ASSISTANT PRINCIPAL	1.00	matt.rice@nsdtitans.org		
Rice, Tiffany	tiffanyrice@hyannislonghorns.org		MASTERS DEGREE	Total: 11		
HYANNIS AREA SCHOOLS		Y	System: 7	95,275	6,120	26,301
HYANNIS ELEMENTARY SCHOOL	38-0011-003	PRINCIPAL	1.00	tiffanyrice@hyannislonghorns.org		
Ricenbaw, Ross	ross.ricenbaw@district145.org		MASTERS DEGREE	Total: 21		
WAVERLY SCHOOL DISTRICT 145		Y	System: 12	127,555	0	50,099
WAVERLY MIDDLE SCHOOL	55-0145-002	PRINCIPAL	1.00	ross.ricenbaw@district145.org		
RICHARDS, AMY	arichards@esu7.org		MASTERS DEGREE PLUS HOURS	Total: 24		
EDUCATIONAL SERVICE UNIT 07		Y	System: 1	87,000	0	25,496
EDUCATIONAL SERVICE UNIT 07	00-0007-000	ASSISTANT ADMINISTRATOR	1.00	arichards@esu7.org		
Richards, Brett	brett.richards@plcschools.org		SPECIALIST (EDS)	Total: 31		
PAPILLION LA VISTA COMMUNITY SCHOOLS		Y	System: 4	196,103	1,080	57,547
PAPILLION LA VISTA COMMUNITY SCHOOLS	77-0027-000	ASSISTANT SUPERINTENDENT	1.00	brett.richards@plcschools.org		

Name	Email Address	Education Attained	Total Exp			
Controlling District		Contracted	System Exp	Salary	Add Comp	Benefits
Assigned Location	Agency ID	Position	FTE	Email Address		
RICHARDS, WILLIAM	william.richards@bpsne.net	MASTERS DEGREE PLUS HOURS	Total: 25			
BELLEVUE PUBLIC SCHOOLS		Y	System: 25	132,708	7,100	40,697
BELLEVUE PUBLIC SCHOOLS	77-0001-000	SUPERVISOR/DIRECTOR	1.00	william.richards@bpsne.net		
RICHARDSON, CHRISTOPHER	christopher.richardson@ops.org	MASTERS DEGREE PLUS HOURS	Total: 21			
OMAHA PUBLIC SCHOOLS		Y	System: 21	96,526	4,251	16,158
PRAIRIE WIND ELEMENTARY SCHOOL	28-0001-209	ASSISTANT PRINCIPAL	1.00	christopher.richardson@ops.org		
Richardson, Cynthia	crichardson@esu15.org	NO COLLEGE PREPARATION	Total: 26			
EDUCATIONAL SERVICE UNIT 15		Y	System: 12	60,237	0	38,657
EDUCATIONAL SERVICE UNIT 15	00-0015-000	BUSINESS MANAGER	1.00	crichardson@esu15.org		
Richardson, Matthew	mrichar2@lps.org	SPECIALIST (EDS)	Total: 24			
LINCOLN PUBLIC SCHOOLS		Y	System: 9	75,230	15,000	42,881
GOODRICH MIDDLE SCHOOL	55-0001-019	COORDINATOR	1.00	mrichar2@lps.org		
Richardson, Rod	rrichardson@loupcountyschools.org	SPECIALIST (EDS)	Total: 31			
LOUP COUNTY PUBLIC SCHOOLS		Y	System: 5	100,000	8,000	40,842
LOUP COUNTY PUBLIC SCHOOLS	58-0025-000	SUPERINTENDENT	1.00	rrichardson@loupcountyschools.org		
Richeson, Angela	angie.richeson@goswednes.org	MASTERS DEGREE PLUS HOURS	Total: 20			
GOTHENBURG PUBLIC SCHOOLS		Y	System: 18	106,000	0	45,243
DUDLEY ELEMENTARY SCHOOL	24-0020-002	PRINCIPAL	1.00	angie.richeson@goswednes.org		
Rickert, Robert	rricker@lps.org	MASTERS DEGREE PLUS HOURS	Total: 16			
LINCOLN PUBLIC SCHOOLS		Y	System: 16	112,694	0	45,450
HARTLEY ELEMENTARY SCHOOL	55-0001-024	PRINCIPAL	1.00	rricker@lps.org		

Name	Email Address	Education Attained	Total Exp			
Controlling District		Contracted	System Exp	Salary	Add Comp	Benefits
Assigned Location	Agency ID	Position	FTE	Email Address		
Rikli, Andrew	andrew.rikli@plcschools.org	DOCTORATE	Total: 28			
PAPILLION LA VISTA COMMUNITY SCHOOLS		Y	System: 12	263,005	8,580	57,516
PAPILLION LA VISTA COMMUNITY SCHOOLS	77-0027-000	SUPERINTENDENT	1.00	andrew.rikli@plcschools.org		
Riley, Neil	nriley@wpcadets.net	SPECIALIST (EDS)	Total: 19			
WEST POINT PUBLIC SCHOOLS		Y	System: 2	112,270	0	30,211
WEST POINT-BEEMER HIGH SCHOOL	20-0001-001	PRINCIPAL	1.00	nriley@wpcadets.net		
RINALDI, ANDREW	arinaldi@gpsne.org	MASTERS DEGREE	Total: 24			
GRETNA PUBLIC SCHOOLS		Y	System: 7	152,000	0	9,424
GRETNA PUBLIC SCHOOLS	77-0037-000	SUPERVISOR/DIRECTOR	1.00	arinaldi@gpsne.org		
RIPA, AMBER	aeripa@mpsomaha.org	MASTERS DEGREE PLUS HOURS	Total: 21			
MILLARD PUBLIC SCHOOLS		Y	System: 21	107,084	2,142	28,844
MILLARD NORTH HIGH SCHOOL	28-0017-004	ASSISTANT PRINCIPAL	1.00	aeripa@mpsomaha.org		
RIPPE, JEFFREY	jeff.rippe@bpsne.net	DOCTORATE	Total: 34			
BELLEVUE PUBLIC SCHOOLS		Y	System: 28	275,543	25,400	61,662
BELLEVUE PUBLIC SCHOOLS	77-0001-000	SUPERINTENDENT	1.00	jeff.rippe@bpsne.net		
Rischling, Ryan	rrischling@loganview.org	MASTERS DEGREE	Total: 31			
LOGAN VIEW PUBLIC SCHOOLS		Y	System: 2	94,050	0	43,902
LOGAN VIEW JR/SR HIGH SCHOOL	27-0594-001	ADMINISTRATIVE ACTIVITIES/ATHLETIC DIRECTOR	0.75	rrischling@loganview.org		
LOGAN VIEW JR/SR HIGH SCHOOL	27-0594-001	ASSISTANT PRINCIPAL	0.25			
Ritter, Jennifer	jritter@gips.org	MASTERS DEGREE PLUS HOURS	Total: 16			
GRAND ISLAND PUBLIC SCHOOLS		Y	System: 15	104,230	0	2,089
KNICKREHM ELEMENTARY SCHOOL	40-0002-013	PRINCIPAL	1.00	jritter@gips.org		

Name	Email Address	Education Attained	Total Exp			
Controlling District		Contracted	System Exp	Salary	Add Comp	Benefits
Assigned Location	Agency ID	Position	FTE	Email Address		
Ritzdorf, Mary	mary.ritzdorf@berganknights.org	LESS THAN BACHELORS DEGREE	Total: 0			
ARCHBISHOP BERGAN SCHOOL		N	System: 0			
ARCHBISHOP BERGAN ELEMENTARY	27-0701-003	PRINCIPAL	1.00	mary.ritzdorf@berganknights.org		
Robb, Danielle	drobb@bennps.org	MASTERS DEGREE PLUS HOURS	Total: 17			
BENNINGTON PUBLIC SCHOOLS		Y	System: 4	100,900	221	23,865
BENNINGTON ELEMENTARY SCHOOL	28-0059-002	PRINCIPAL	1.00	drobb@bennps.org		
Robbins, Rocky	rocky.robbins@minatareschools.org	SPECIALIST (EDS)	Total: 27			
MINATARE PUBLIC SCHOOLS		Y	System: 10	114,000	4,000	60,877
MINATARE PUBLIC SCHOOLS	79-0002-000	SUPERINTENDENT	1.00	rocky.robbins@minatareschools.org		
Roberson, Lisa	lrobers@lps.org	MASTERS DEGREE PLUS HOURS	Total: 29			
LINCOLN PUBLIC SCHOOLS		Y	System: 29	95,042	0	42,167
MORLEY ELEMENTARY SCHOOL	55-0001-030	ASSISTANT PRINCIPAL	1.00	lrobers@lps.org		
Roberts, Kimberly	kroberts@fairburyjeffs.org	MASTERS DEGREE PLUS HOURS	Total: 14			
FAIRBURY PUBLIC SCHOOLS		Y	System: 1	93,000	4,200	49,602
CENTRAL ELEMENTARY SCHOOL	48-0008-003	PRINCIPAL	1.00	kroberts@fairburyjeffs.org		
Roberts, Mindy	mroberts@lps.org	DOCTORATE	Total: 34			
LINCOLN PUBLIC SCHOOLS		Y	System: 25	160,554	0	43,962
LINCOLN PUBLIC SCHOOLS	55-0001-000	SPECIAL EDUCATION ADMINISTRATOR/DIRECTOR	1.00	mroberts@lps.org		
ROBERTS, MITCHELL	mitch.roberts@johnsonbrock.org	MASTERS DEGREE PLUS HOURS	Total: 13			
JOHNSON-BROCK PUBLIC SCHOOLS		Y	System: 13	69,660	12,353	41,694
JOHNSON-BROCK PUBLIC SCHOOLS	64-0023-000	ACTIVITIES/ATHLETIC DIRECTOR	0.50	mitch.roberts@johnsonbrock.org		
JOHNSON - BROCK JUNIOR HIGH SCHOOL	64-0023-004	TEACHER	0.50			

Name	Email Address	Education Attained	Total Exp			
Controlling District		Contracted	System Exp	Salary	Add Comp	Benefits
Assigned Location	Agency ID	Position	FTE	Email Address		
ROBERTS, PAIGE	peroberts@mpsomaha.org	MASTERS DEGREE	Total: 30			
MILLARD PUBLIC SCHOOLS		Y	System: 15	136,188	6,128	50,471
REEDER ELEMENTARY SCHOOL	28-0017-038	PRINCIPAL	1.00	peroberts@mpsomaha.org		
Robeson, Meghan	mrobeson@fallscityps.org	MASTERS DEGREE	Total: 11			
FALLS CITY PUBLIC SCHOOLS		Y	System: 3	92,000	0	43,762
FALLS CITY MIDDLE SCHOOL	74-0056-002	PRINCIPAL	1.00	mrobeson@fallscityps.org		
Robinette, Ashley	ashley.odell@ssccards.org	MASTERS DEGREE PLUS HOURS	Total: 17			
SO SIOUX CITY COMMUNITY SCHS		Y	System: 17	166,000	0	59,684
SO SIOUX CITY COMMUNITY SCHS	22-0011-000	ASSISTANT SUPERINTENDENT	1.00	ashley.odell@ssccards.org		
Robinson, Jennifer	jen.robinson@fpsmail.org	DOCTORATE	Total: 32			
FREMONT PUBLIC SCHOOLS		Y	System: 2	156,598	26,612	54,509
FREMONT PUBLIC SCHOOLS	27-0001-000	SUPERVISOR/DIRECTOR	1.00	jen.robinson@fpsmail.org		
Robinson, Kerra	kerra.robinson@hpstigers.org	MASTERS DEGREE PLUS HOURS	Total: 14			
HASTINGS PUBLIC SCHOOLS		Y	System: 4	111,062	0	19,249
MORTON EARLY LEARNING CENTER	01-0018-007	SPECIAL EDUCATION ADMINISTRATOR/DIRECTOR	1.00	kerra.robinson@hpstigers.org		
Robinson, Williams	william.robinson@schuylercommunityschools.org	DOCTORATE	Total: 32			
SCHUYLER COMMUNITY SCHOOLS		Y	System: 1	90,000	0	9,000
SCHUYLER COMMUNITY SCHOOLS	19-0123-000	BUSINESS MANAGER	1.00	william.robinson@schuylercommunityschools.org		
Robke, Gregg	grobke@esu4.net	SPECIALIST (EDS)	Total: 31			
EDUCATIONAL SERVICE UNIT 04		Y	System: 21	148,108	0	54,856
EDUCATIONAL SERVICE UNIT 04	00-0004-000	CHIEF ADMINISTRATOR	1.00	grobke@esu4.net		

Name	Email Address	Education Attained	Total Exp			
Controlling District		Contracted	System Exp	Salary	Add Comp	Benefits
Assigned Location	Agency ID	Position	FTE	Email Address		
ROBY, KAROLYN	karolyn.robby@ops.org	MASTERS DEGREE PLUS HOURS	Total: 26			
OMAHA PUBLIC SCHOOLS		Y	System: 25	115,780	4,251	18,424
OMAHA PUBLIC SCHOOLS	28-0001-000	SUPERVISOR/DIRECTOR	1.00	karolyn.robby@ops.org		
Rock, Brianna	brock@sbps.net	DOCTORATE	Total: 17			
SCOTTSBLUFF PUBLIC SCHOOLS		Y	System: 17	115,795	0	21,242
EARLY CHILDHOOD LEARNING CENTER	79-0032-010	PRINCIPAL	1.00	brock@sbps.net		
Rockey , Ashley	Ashley-Rockey@cdolinc.net	MASTERS DEGREE PLUS HOURS	Total: 13			
ST MICHAEL CATHOLIC SCHOOL		N	System: 6			
ST MICHAEL CATHOLIC SCHOOL	55-0766-001	PRINCIPAL	1.00	Ashley-Rockey@cdolinc.net		
RODEN, MARIA	maria.roden@ops.org	MASTERS DEGREE PLUS HOURS	Total: 19			
OMAHA PUBLIC SCHOOLS		Y	System: 19	136,317	5,801	20,596
SUNNY SLOPE ELEMENTARY SCHOOL	28-0001-179	PRINCIPAL	1.00	maria.roden@ops.org		
Rodriguez, Krystal	krodriguez@sbps.net	MASTERS DEGREE	Total: 7			
SCOTTSBLUFF PUBLIC SCHOOLS		Y	System: 7	85,872	0	15,802
LINCOLN HEIGHTS ELEMENTARY SCH	79-0032-003	ASSISTANT PRINCIPAL	1.00	krodriguez@sbps.net		
Rodriguez, Stacy	srodriguez@geringschools.net	MASTERS DEGREE PLUS HOURS	Total: 4			
GERING PUBLIC SCHOOLS		Y	System: 4	125,339	0	22,561
GERING PUBLIC SCHOOLS	79-0016-000	BUSINESS MANAGER	1.00	srodriguez@geringschools.net		
Rogers , Matthew	matt.rogers@kearneycatholic.org	MASTERS DEGREE PLUS HOURS	Total: 27			
KEARNEY CATHOLIC SCHOOLS		N	System: 22			
KEARNEY CATHOLIC HIGH SCHOOL	10-0701-001	PRINCIPAL	1.00	matt.rogers@kearneycatholic.org		

Name	Email Address	Education Attained	Total Exp			
Controlling District		Contracted	System Exp	Salary	Add Comp	Benefits
Assigned Location	Agency ID	Position	FTE	Email Address		
ROGERS, HEATHER	rogers.heather@westside66.net	MASTERS DEGREE	Total: 1			
WESTSIDE COMMUNITY SCHOOLS		Y	System: 1	123,900	0	50,690
WESTSIDE HIGH SCHOOL WEST CAMPUS	28-0066-024	ASSISTANT PRINCIPAL	1.00	rogers.heather@westside66.net		
Rogge, Mark	mrogge@lps.org	MASTERS DEGREE	Total: 15			
LINCOLN PUBLIC SCHOOLS		Y	System: 2	61,214	0	33,242
GOODRICH MIDDLE SCHOOL	55-0001-019	COORDINATOR	1.00	mrogge@lps.org		
Roggenkamp, Les	les.roggenkamp@swpschools.org	BACHELORS DEGREE PLUS HOURS	Total: 33			
SOUTHWEST PUBLIC SCHOOLS		Y	System: 33	54,215	19,023	40,040
SOUTHWEST JR/SR HIGH SCHOOL	73-0179-007	TEACHER	0.75	les.roggenkamp@swpschools.org		
SOUTHWEST JR/SR HIGH SCHOOL	73-0179-007	ACTIVITIES/ATHLETIC DIRECTOR	0.25			
Rohde, Linda	lrohde@ehpirates.org	HIGH SCHOOL DIPLOMA/GED	Total: 8			
EMERSON-HUBBARD PUBLIC SCHOOLS		Y	System: 8	60,620	0	20,252
EMERSON-HUBBARD PUBLIC SCHOOLS	26-0561-000	BUSINESS MANAGER	1.00	lrohde@ehpirates.org		
Rohlfs , Rochelle	rrohlfs@omahamarian.org	MASTERS DEGREE	Total: 36			
MARIAN HIGH SCHOOL		N	System: 36			
MARIAN HIGH SCHOOL	28-0726-001	ADMINISTRATIVE ACTIVITIES/ATHLETIC DIRECTOR	0.50	rrohlfs@omahamarian.org		
MARIAN HIGH SCHOOL	28-0726-001	ASSISTANT PRINCIPAL	0.50			
ROHLFS, KEVIN	kevin.rohlfs@bpsne.net	MASTERS DEGREE	Total: 41			
BELLEVUE PUBLIC SCHOOLS		Y	System: 31	200,818	7,100	48,340
BELLEVUE WEST SR HIGH SCHOOL	77-0001-004	PRINCIPAL	1.00	kevin.rohlfs@bpsne.net		
Rohrig , Jeffrey	jeff.rohrig@brownell.edu	MASTERS DEGREE	Total: 23			
BROWNELL TALBOT SCHOOLS		N	System: 23			
BROWNELL TALBOT HIGH SCHOOL	28-0706-001	ADMINISTRATIVE ACTIVITIES/ATHLETIC DIRECTOR	0.45	jeff.rohrig@brownell.edu		

Name	Email Address	Education Attained	Total Exp			
Controlling District		Contracted	System Exp	Salary	Add Comp	Benefits
Assigned Location	Agency ID	Position	FTE	Email Address		
BROWNELL TALBOT HIGH SCHOOL	28-0706-001	TEACHER	0.10			
BROWNELL TALBOT MIDDLE SCHOOL	28-0706-002	ADMINISTRATIVE ACTIVITIES/ATHLETIC DIRECTOR	0.45			
ROMANO, MICHELLE	michelle.romano@ops.org	MASTERS DEGREE	Total: 31			
OMAHA PUBLIC SCHOOLS		Y	System: 31	135,610	8,300	20,772
CAREER CENTER	28-0001-200	ASSISTANT ADMINISTRATOR	1.00	michelle.romano@ops.org		
Romshek, Peggy	romshekp@dcscouts.org	MASTERS DEGREE	Total: 25			
DAVID CITY PUBLIC SCHOOLS		Y	System: 3	107,500	0	29,023
BELLWOOD ELEMENTARY SCHOOL	12-0056-003	PRINCIPAL	1.00	romshekp@dcscouts.org		
Ropers, Patrick	patrick.ropers@elwoodpirates.org	BACHELORS DEGREE PLUS HOURS	Total: 13			
ELWOOD PUBLIC SCHOOLS		Y	System: 13	57,632	16,596	40,525
ELWOOD PUBLIC SCHOOLS	37-0030-000	ACTIVITIES/ATHLETIC DIRECTOR	0.12	patrick.ropers@elwoodpirates.org		
ELWOOD HIGH SCHOOL	37-0030-001	LIBRARIAN	0.44			
ELWOOD ELEMENTARY SCHOOL	37-0030-002	LIBRARIAN	0.44			
Rose, Katie	rosek@discoverers.org	MASTERS DEGREE PLUS HOURS	Total: 13			
COLUMBUS PUBLIC SCHOOLS		Y	System: 2	112,985	1,550	285
COLUMBUS MIDDLE SCHOOL	71-0001-002	ASSISTANT PRINCIPAL	1.00	rosek@discoverers.org		
Rose, Sara	srose@lps.org	MASTERS DEGREE PLUS HOURS	Total: 20			
LINCOLN PUBLIC SCHOOLS		Y	System: 20	105,399	0	17,969
WEST LINCOLN ELEMENTARY SCHOOL	55-0001-041	ASSISTANT PRINCIPAL	1.00	srose@lps.org		
Rose, Steven	srose@rcentral.org	MASTERS DEGREE PLUS HOURS	Total: 20			
RAYMOND CENTRAL PUBLIC SCHOOLS		Y	System: 19	99,150	0	27,576
ELEMENTARY SCH AT VALPARAISO	55-0161-003	PRINCIPAL	1.00	srose@rcentral.org		

Name	Email Address	Education Attained	Total Exp			
Controlling District		Contracted	System Exp	Salary	Add Comp	Benefits
Assigned Location	Agency ID	Position	FTE	Email Address		
Rosenboom, Zach	zrosenboom@hdcjags.org	MASTERS DEGREE PLUS HOURS	Total: 13			
HOWELLS-DODGE CONSOLIDATED SCHOOLS		Y	System: 1	95,000	0	43,765
HOWELLS SENIOR HIGH SCHOOL	19-0070-001	PRINCIPAL	1.00	zrosenboom@hdcjags.org		
Rosenthal, Kimberly	krosent@lps.org	MASTERS DEGREE PLUS HOURS	Total: 30			
LINCOLN PUBLIC SCHOOLS		Y	System: 30	119,921	0	38,123
BELMONT ELEMENTARY SCHOOL	55-0001-005	PRINCIPAL	1.00	krosent@lps.org		
Rosentrater, Allison	ali.goodenow@arnoldpublicschools.org	MASTERS DEGREE PLUS HOURS	Total: 7			
ARNOLD PUBLIC SCHOOLS		Y	System: 2	92,000	4,147	46,009
ARNOLD HIGH SCHOOL	21-0089-001	PRINCIPAL	0.50	ali.goodenow@arnoldpublicschools.org		
ARNOLD ELEMENTARY SCHOOL	21-0089-002	PRINCIPAL	0.50			
Ross, Brandon	brandon.ross@raidermail.org	MASTERS DEGREE	Total: 22			
SIDNEY PUBLIC SCHOOLS		Y	System: 22	105,570	1,244	45,330
SIDNEY MIDDLE SCHOOL	17-0001-002	PRINCIPAL	0.90	brandon.ross@raidermail.org		
SIDNEY MIDDLE SCHOOL	17-0001-002	TEACHER	0.10			
Rother, Jon	jon.rother@jccentral.org	MASTERS DEGREE	Total: 23			
JOHNSON CO CENTRAL PUBLIC SCHS		Y	System: 19	147,700	1,215	52,592
JOHNSON CO CENTRAL PUBLIC SCHS	49-0050-000	SUPERINTENDENT	0.80	jon.rother@jccentral.org		
JOHNSON CO CENTRAL EL-TECUMSEH	49-0050-003	PRINCIPAL	0.20			
ROTHERHAM, JEFFREY	jeffrey.rotherham@ops.org	MASTERS DEGREE PLUS HOURS	Total: 32			
OMAHA PUBLIC SCHOOLS		Y	System: 32	136,317	13,551	21,358
FIELD CLUB ELEMENTARY SCHOOL	28-0001-097	PRINCIPAL	1.00	jeffrey.rotherham@ops.org		

Name	Email Address	Education Attained	Total Exp			
Controlling District		Contracted	System Exp	Salary	Add Comp	Benefits
Assigned Location	Agency ID	Position	FTE	Email Address		
Rotherham, Michael	mikerotherham@oneillschools.org	SPECIALIST (EDS)	Total: 38			
O'NEILL PUBLIC SCHOOLS		Y	System: 3	148,500	0	42,914
O'NEILL PUBLIC SCHOOLS	45-0007-000	SUPERINTENDENT	1.00	mikerotherham@oneillschools.org		
Rottinghaus, Brian	brottinghaus@pawneecityschool.net	MASTERS DEGREE PLUS HOURS	Total: 22			
PAWNEE CITY PUBLIC SCHOOLS		Y	System: 9	131,000	0	49,345
PAWNEE CITY PUBLIC SCHOOLS	67-0001-000	SUPERINTENDENT	0.70	brottinghaus@pawneecityschool.net		
PAWNEE CITY ELEMENTARY SCH	67-0001-002	PRINCIPAL	0.30			
Routon, Romi	rrouton@winnebagok12.org	HIGH SCHOOL DIPLOMA/GED	Total: 16			
WINNEBAGO PUBLIC SCHOOLS DISTRICT 17		Y	System: 16	45,217	12,000	10,199
WINNEBAGO PUBLIC SCHOOLS DISTRICT 17	87-0017-000	BUSINESS MANAGER	1.00	rrouton@winnebagok12.org		
Rowan , Fr Cyrus	Fr.Cyrus-Rowan@cdolinc.net	MASTERS DEGREE PLUS HOURS	Total: 10			
HASTINGS CATHOLIC SCHOOLS		N	System: 5			
ST CECILIA HIGH SCHOOL	01-0702-001	SUPERVISOR/DIRECTOR	0.50	Fr.Cyrus-Rowan@cdolinc.net		
ST CECILIA MIDDLE SCHOOL	01-0702-002	SUPERVISOR/DIRECTOR	0.50			
Rowan, Joshua	joshua.rowan@schuylercommunityschools.org	MASTERS DEGREE	Total: 5			
SCHUYLER COMMUNITY SCHOOLS		Y	System: 1	75,000	0	7,500
SCHUYLER MIDDLE SCHOOL	19-0123-008	ASSISTANT PRINCIPAL	1.00	joshua.rowan@schuylercommunityschools.org		
Rowse, Edwin	ed.rowse@mindenwhippets.org	BACHELORS DEGREE PLUS HOURS	Total: 35			
MINDEN PUBLIC SCHOOLS		Y	System: 30	83,500	0	40,142
C L JONES MIDDLE SCHOOL	50-0503-003	ASSISTANT PRINCIPAL	0.70	ed.rowse@mindenwhippets.org		
C L JONES MIDDLE SCHOOL	50-0503-003	ACTIVITIES/ATHLETIC DIRECTOR	0.30			

Name	Email Address	Education Attained	Total Exp			
Controlling District		Contracted	System Exp	Salary	Add Comp	Benefits
Assigned Location	Agency ID	Position	FTE	Email Address		
Royal, Jarred	jaroyal@sdarockets.org		SPECIALIST (EDS)	Total: 5		
SYRACUSE-DUNBAR-AVOCA SCHOOLS		Y	System: 5	141,814	0	26,222
HIGH SCHOOL AT SYRACUSE	66-0027-001	PRINCIPAL	1.00	jaroyal@sdarockets.org		
Royal, Justin	juroyal@sdarockets.org		MASTERS DEGREE PLUS HOURS	Total: 0		
SYRACUSE-DUNBAR-AVOCA SCHOOLS		Y	System: 0	103,752	923	18,852
HIGH SCHOOL AT SYRACUSE	66-0027-001	TEACHER	0.50	juroyal@sdarockets.org		
HIGH SCHOOL AT SYRACUSE	66-0027-001	ADMINISTRATIVE ACTIVITIES/ATHLETIC DIRECTOR	0.50			
ROZEBOOM, SARAH	smrozeboom@mpsomaha.org		MASTERS DEGREE PLUS HOURS	Total: 13		
MILLARD PUBLIC SCHOOLS		Y	System: 13	109,249	1,092	44,866
BLACK ELK ELEMENTARY SCHOOL	28-0017-032	PRINCIPAL	1.00	smrozeboom@mpsomaha.org		
Rucker, Renee	rrucker@bennps.org		MASTERS DEGREE PLUS HOURS	Total: 16		
BENNINGTON PUBLIC SCHOOLS		Y	System: 4	122,375	269	27,633
BENNINGTON MIDDLE SCHOOL	28-0059-005	PRINCIPAL	1.00	rrucker@bennps.org		
RUDLOFF, GINA	gkrudloff@mpsomaha.org		MASTERS DEGREE	Total: 34		
MILLARD PUBLIC SCHOOLS		Y	System: 24	118,559	3,557	44,466
COTTONWOOD ELEMENTARY SCHOOL	28-0017-018	PRINCIPAL	1.00	gkrudloff@mpsomaha.org		
Ruiz, Monique	mrui@lps.org		BACHELORS DEGREE	Total: 14		
LINCOLN PUBLIC SCHOOLS		Y	System: 14	103,848	0	29,775
NORWOOD PARK ELEMENTARY SCHOOL	55-0001-033	PRINCIPAL	1.00	mrui@lps.org		
RUNDE, KENDAL	runde.kendal@westside66.net		MASTERS DEGREE	Total: 3		
WESTSIDE COMMUNITY SCHOOLS		Y	System: 3	89,597	0	44,180
WESTGATE ELEMENTARY SCHOOL	28-0066-013	ASSISTANT PRINCIPAL	1.00	runde.kendal@westside66.net		

Name	Email Address	Education Attained	Total Exp			
Controlling District		Contracted	System Exp	Salary	Add Comp	Benefits
Assigned Location	Agency ID	Position	FTE	Email Address		
Runyan, Mark	mrunyan@lps.org		MASTERS DEGREE PLUS HOURS	Total: 33		
LINCOLN PUBLIC SCHOOLS		Y	System: 23	119,694	0	29,591
LINCOLN NORTHEAST HIGH SCHOOL	55-0001-003	ASSISTANT PRINCIPAL	1.00	mrunyan@lps.org		
RUNYON, JACOB	jrunyon@gpsne.org		MASTERS DEGREE	Total: 13		
GRETNA PUBLIC SCHOOLS		Y	System: 8	92,000	0	31,558
CEDAR HOLLOW ELEMENTARY	77-0037-012	PRINCIPAL	1.00	jrunyon@gpsne.org		
RUPPRECHT, MICHAEL	mrupprecht@ralstonschools.org		SPECIALIST (EDS)	Total: 30		
RALSTON PUBLIC SCHOOLS		Y	System: 30	138,526	0	50,513
RALSTON PUBLIC SCHOOLS	28-0054-000	SUPERVISOR/DIRECTOR	1.00	mrupprecht@ralstonschools.org		
Rusk, Sarah	sarah.rusk@plcschools.org		MASTERS DEGREE	Total: 7		
PAPILLION LA VISTA COMMUNITY SCHOOLS		Y	System: 3	103,739	1,080	34,123
TRUMBLE PARK ELEMENTARY SCHOOL	77-0027-007	PRINCIPAL	1.00	sarah.rusk@plcschools.org		
Russel, Gene	generussel@opsd.org		SPECIALIST (EDS)	Total: 14		
OGALLALA PUBLIC SCHOOLS		Y	System: 4	170,352	0	57,284
OGALLALA PUBLIC SCHOOLS	51-0001-000	SUPERINTENDENT	1.00	generussel@opsd.org		
Russell, Samantha	srussel2@lps.org		MASTERS DEGREE PLUS HOURS	Total: 12		
LINCOLN PUBLIC SCHOOLS		Y	System: 11	60,143	15,000	32,794
LINCOLN NORTHEAST HIGH SCHOOL	55-0001-003	COORDINATOR	1.00	srussel2@lps.org		
Rust, Jeff	jrust@lps.org		MASTERS DEGREE PLUS HOURS	Total: 25		
LINCOLN PUBLIC SCHOOLS		Y	System: 25	133,578	0	48,538
ADAMS ELEMENTARY SCHOOL	55-0001-076	PRINCIPAL	1.00	jrust@lps.org		

Name	Email Address	Education Attained	Total Exp			
Controlling District		Contracted	System Exp	Salary	Add Comp	Benefits
Assigned Location	Agency ID	Position	FTE	Email Address		
Ruud, Kimberly	kruud@lps.org	MASTERS DEGREE PLUS HOURS	Total: 14			
LINCOLN PUBLIC SCHOOLS		Y	System: 14	91,141	0	28,898
CALVERT ELEMENTARY SCHOOL	55-0001-014	ASSISTANT PRINCIPAL	1.00	kruud@lps.org		
Ruybalid, Joel	joelruybalid@bluehillschools.org	MASTERS DEGREE PLUS HOURS	Total: 32			
BLUE HILL COMMUNITY SCHOOLS		Y	System: 15	136,793	0	57,046
BLUE HILL COMMUNITY SCHOOLS	91-0074-000	SUPERINTENDENT	1.00	joelruybalid@bluehillschools.org		
Ruybalid, Teri	teri.ruybalid@schuylercommunityschools.org	SPECIALIST (EDS)	Total: 1			
SCHUYLER COMMUNITY SCHOOLS		Y	System: 1	110,000	0	11,000
SCHUYLER MIDDLE SCHOOL	19-0123-008	PRINCIPAL	1.00	teri.ruybalid@schuylercommunityschools.org		
Ryan, Jason	jason.ryan@plcschools.org	MASTERS DEGREE PLUS HOURS	Total: 32			
PAPILLION LA VISTA COMMUNITY SCHOOLS		Y	System: 18	161,150	1,080	52,325
PAPILLION LA VISTA SENIOR HIGH	77-0027-001	PRINCIPAL	1.00	jason.ryan@plcschools.org		
Ryan, Lisa	lisa.ryan@ssccards.org	MASTERS DEGREE PLUS HOURS	Total: 9			
SO SIOUX CITY COMMUNITY SCHS		Y	System: 9	110,000	0	31,352
SOUTH SIOUX HIGH SCHOOL	22-0011-001	ASSISTANT PRINCIPAL	1.00	lisa.ryan@ssccards.org		
Ryberg , Joseph	jryberg@creightonprep.org	MASTERS DEGREE PLUS HOURS	Total: 26			
CREIGHTON PREPARATORY SCHOOL		N	System: 24			
CREIGHTON PREPARATORY SCHOOL	28-0713-001	PRINCIPAL	0.90	jryberg@creightonprep.org		
CREIGHTON PREPARATORY SCHOOL	28-0713-001	TEACHER	0.10			
Ryker, Seth	seth.ryker@gosweddes.org	MASTERS DEGREE	Total: 25			
GOTHENBURG PUBLIC SCHOOLS		Y	System: 20	122,000	0	48,048
GOTHENBURG SECONDARY SCHOOL	24-0020-001	PRINCIPAL	1.00	seth.ryker@gosweddes.org		

Name	Email Address	Education Attained	Total Exp			
Controlling District		Contracted	System Exp	Salary	Add Comp	Benefits
Assigned Location	Agency ID	Position	FTE	Email Address		
SAAB, JERRY	jerry.saab@ops.org					
OMAHA PUBLIC SCHOOLS		Y	Total: 11			
INTEGRATED LEARNING PROGRAM AT SARATOGA	28-0001-324	ASSISTANT PRINCIPAL	System: 11	94,638	600	15,270
			1.00	jerry.saab@ops.org		
Sackmann, Seth	ssackmann@walthillschool.org					
WALTHILL PUBLIC SCHOOLS		Y	Total: 6			
WALTHILL PUBLIC SCHOOLS	87-0013-000	SUPERINTENDENT	System: 6	141,000	0	0
			1.00	ssackmann@walthillschool.org		
SAGERT, ERIC	Eric.Sagert@ops.org					
OMAHA PUBLIC SCHOOLS		Y	Total: 22			
BENSON HIGH SCHOOL	28-0001-001	ASSISTANT ADMINISTRATOR	System: 11	85,359	2,251	14,046
BRYAN HIGH SCHOOL	28-0001-003	ASSISTANT ADMINISTRATOR	0.20	Eric.Sagert@ops.org		
NORTHWEST HIGH SCHOOL	28-0001-011	ASSISTANT ADMINISTRATOR	0.20			
SOUTH HIGH SCHOOL	28-0001-013	ASSISTANT ADMINISTRATOR	0.20			
WESTVIEW HIGH SCHOOL	28-0001-333	ASSISTANT ADMINISTRATOR	0.20			
SALDIERNA, KARA	kara.saldierna@ops.org					
OMAHA PUBLIC SCHOOLS		Y	Total: 22			
OMAHA PUBLIC SCHOOLS	28-0001-000	SPECIAL EDUCATION ADMINISTRATOR/DIRECTOR	System: 22	195,772	2,000	26,068
			1.00	kara.saldierna@ops.org		
Salem, Laura	lsalem@lps.org					
LINCOLN PUBLIC SCHOOLS		Y	Total: 28			
LINCOLN PUBLIC SCHOOLS	55-0001-000	SUPERVISOR/DIRECTOR	System: 27	122,644	0	46,738
			1.00	lsalem@lps.org		
Salem, Sarah	ssalem@lps.org					
LINCOLN PUBLIC SCHOOLS		Y	Total: 19			
LINCOLN PUBLIC SCHOOLS	55-0001-000	ASSISTANT SUPERINTENDENT	System: 15	219,648	0	60,532
			1.00	ssalem@lps.org		

Name	Email Address	Education Attained	Total Exp			
Controlling District		Contracted	System Exp	Salary	Add Comp	Benefits
Assigned Location	Agency ID	Position	FTE	Email Address		
Salomons, Anna	asalom@lps.org	MASTERS DEGREE PLUS HOURS	Total: 11			
LINCOLN PUBLIC SCHOOLS		Y	System: 11	99,004	0	43,077
PERSHING ELEMENTARY SCHOOL	55-0001-035	ASSISTANT PRINCIPAL	1.00	asalom@lps.org		
Salsman, Nancy	nsalsman@lps.org	MASTERS DEGREE PLUS HOURS	Total: 25			
LINCOLN PUBLIC SCHOOLS		Y	System: 23	114,372	0	41,258
DAWES MIDDLE SCHOOL	55-0001-004	ASSISTANT PRINCIPAL	1.00	nsalsman@lps.org		
Sandoz, Margaret	msandoz@niobraraschools.org	SPECIALIST (EDS)	Total: 33			
NIOBRARA PUBLIC SCHOOLS		Y	System: 23	155,000	0	49,064
NIOBRARA PUBLIC SCHOOLS	54-0501-000	SUPERINTENDENT	1.00	msandoz@niobraraschools.org		
Sanne, Michael	msanne@boydcounty.org	SPECIALIST (EDS)	Total: 32			
BOYD COUNTY SCHOOLS		Y	System: 4	135,028	0	41,323
BOYD COUNTY SCHOOLS	08-0051-000	SUPERINTENDENT	1.00	msanne@boydcounty.org		
SANTOS, ODELL	Odell.Santos@ops.org	MASTERS DEGREE	Total: 15			
OMAHA PUBLIC SCHOOLS		Y	System: 5	102,944	2,851	16,962
KING SCIENCE/TECH MAGNET MIDDLE SCHOOL	28-0001-207	ASSISTANT PRINCIPAL	1.00	Odell.Santos@ops.org		
Sargent, Ronda	rsargent@dcstigers.org	BACHELORS DEGREE	Total: 3			
DUNDY CO STRATTON PUBLIC SCHS		N	System: 3			
DUNDY CO STRATTON HIGH SCHOOL	29-0117-001	BUSINESS MANAGER	0.50	rsargent@dcstigers.org		
BENKELMAN ELEMENTARY SCHOOL	29-0117-002	BUSINESS MANAGER	0.50			
Sarka, Alan	asarka@dcwest.org	MASTERS DEGREE PLUS HOURS	Total: 15			
DOUGLAS CO WEST COMMUNITY SCHS		Y	System: 1	105,000	0	18,794
DOUGLAS CO WEST ELEMENTARY SCH	28-0015-003	ASSISTANT PRINCIPAL	1.00	asarka@dcwest.org		

Name	Email Address	Education Attained	Total Exp			
Controlling District		Contracted	System Exp	Salary	Add Comp	Benefits
Assigned Location	Agency ID	Position	FTE	Email Address		
SASEK, MARY	mary.sasek@bpsne.net	MASTERS DEGREE PLUS HOURS	Total: 23			
BELLEVUE PUBLIC SCHOOLS		Y	System: 5	96,773	7,100	25,772
BELLEVUE WEST SR HIGH SCHOOL	77-0001-004	ASSISTANT PRINCIPAL	1.00	mary.sasek@bpsne.net		
Sattler, Robert	rsattler@hcfalcons.org	MASTERS DEGREE PLUS HOURS	Total: 33			
HITCHCOCK CO SCH SYSTEM		Y	System: 9	147,000	0	33,764
HITCHCOCK CO SCH SYSTEM	44-0070-000	SUPERINTENDENT	0.50	rsattler@hcfalcons.org		
HITCHCOCK CO JR/SR HIGH SCHOOL	44-0070-001	PRINCIPAL	0.50			
SAUER, COLLETTE	csauer@nppsd.org	MASTERS DEGREE PLUS HOURS	Total: 22			
NORTH PLATTE PUBLIC SCHOOLS		Y	System: 22	43,361	7,322	7,600
BUFFALO EARLY LEARNING CENTER	56-0001-003	SUPERVISOR/DIRECTOR	0.50	csauer@nppsd.org		
MADISON MIDDLE SCHOOL	56-0001-004	TEACHER	0.50			
Sauer, Julee	julee.sauer@plcschools.org	DOCTORATE	Total: 17			
PAPILLION LA VISTA COMMUNITY SCHOOLS		Y	System: 6	146,423	2,155	35,260
PAPILLION LA VISTA COMMUNITY SCHOOLS	77-0027-000	SUPERVISOR/DIRECTOR	1.00	julee.sauer@plcschools.org		
SAUM-MILLS, KIMBERLEY	ksaummills@mpsomaha.org	DOCTORATE	Total: 34			
MILLARD PUBLIC SCHOOLS		Y	System: 29	186,787	11,207	58,407
MILLARD PUBLIC SCHOOLS	28-0017-000	ASSISTANT SUPERINTENDENT	1.00	ksaummills@mpsomaha.org		
Saunders, Ryan	ryan.saunders@spscne.org	DOCTORATE	Total: 22			
SPRINGFIELD PLATTEVIEW COMMUNITY SCHOOLS		Y	System: 4	175,473	0	58,507
SPRINGFIELD PLATTEVIEW COMMUNITY SCHOOLS	77-0046-000	SUPERINTENDENT	1.00	ryan.saunders@spscne.org		

Name	Email Address	Education Attained	Total Exp			
Controlling District		Contracted	System Exp	Salary	Add Comp	Benefits
Assigned Location	Agency ID	Position	FTE	Email Address		
Sauser, Tina	tina.sauser@ngpublicschools.com	MASTERS DEGREE	Total: 21			
NEWMAN GROVE PUBLIC SCHOOLS		Y	System: 6	88,550	1,000	15,698
NEWMAN GROVE PUBLIC SCHOOLS	59-0013-000	LIBRARIAN	0.25	tina.sauser@ngpublicschools.com		
NEWMAN GROVE PUBLIC SCHOOLS	59-0013-000	MEDIA SPECIALIST	0.25			
NEWMAN GROVE ELEMENTARY SCHOOL	59-0013-002	ASSISTANT PRINCIPAL	0.50			
Saviano, Vincent	vincent.saviano@ssccards.org	MASTERS DEGREE	Total: 4			
SO SIOUX CITY COMMUNITY SCHS		Y	System: 4	111,600	0	31,633
SOUTH SIOUX HIGH SCHOOL	22-0011-001	ASSISTANT PRINCIPAL	1.00	vincent.saviano@ssccards.org		
Sayer, Jeff	jsayer@vcsbadger.net	MASTERS DEGREE PLUS HOURS	Total: 28			
VALENTINE COMMUNITY SCHOOLS		Y	System: 27	115,920	601	39,883
VALENTINE MIDDLE SCHOOL	16-0006-003	PRINCIPAL	0.90	jsayer@vcsbadger.net		
SIMEON SCHOOL	16-0006-005	PRINCIPAL	0.05			
CUTCOMB LAKE SCHOOL	16-0006-020	PRINCIPAL	0.05			
SCHABEN, CHRIS	chris.schaben@ops.org	DOCTORATE	Total: 26			
OMAHA PUBLIC SCHOOLS		Y	System: 26	173,738	10,302	24,718
OMAHA PUBLIC SCHOOLS	28-0001-000	SUPERVISOR/DIRECTOR	1.00	chris.schaben@ops.org		
SCHAEFER, DOUGLAS	douglas.schaefer@bpsne.net	MASTERS DEGREE PLUS HOURS	Total: 26			
BELLEVUE PUBLIC SCHOOLS		Y	System: 24	151,003	7,100	45,094
LOGAN FONTENELLE MIDDLE SCHOOL	77-0001-005	PRINCIPAL	1.00	douglas.schaefer@bpsne.net		
Schaefer, Tammy	tschaefer@esu2.org	MASTERS DEGREE PLUS HOURS	Total: 32			
EDUCATIONAL SERVICE UNIT 02		Y	System: 2	106,605	0	19,284
EDUCATIONAL SERVICE UNIT 02	00-0002-000	SPECIAL EDUCATION ADMINISTRATOR/DIRECTOR	0.50	tschaefer@esu2.org		
EDUCATIONAL SERVICE UNIT 02	00-0002-000	COORDINATOR	0.50			

Name	Email Address	Education Attained	Total Exp			
Controlling District		Contracted	System Exp	Salary	Add Comp	Benefits
Assigned Location	Agency ID	Position	FTE	Email Address		
SCHAFFER, DOMINIQUE	Dominique.Schafer@ops.org	MASTERS DEGREE PLUS HOURS	Total: 3			
OMAHA PUBLIC SCHOOLS		Y	System: 3	162,918	2,251	22,862
OMAHA PUBLIC SCHOOLS	28-0001-000	SUPERVISOR/DIRECTOR	1.00	Dominique.Schafer@ops.org		
Schall, Tracy	tschall@kearneycats.com	MASTERS DEGREE PLUS HOURS	Total: 32			
KEARNEY PUBLIC SCHOOLS		Y	System: 24	114,782	0	25,652
GLENWOOD ELEMENTARY SCHOOL	10-0007-013	PRINCIPAL	0.80	tschall@kearneycats.com		
GLENWOOD ELEMENTARY SCHOOL	10-0007-013	MEDIA SPECIALIST	0.20			
Schaneman, Ashlen	aschaneman@sbps.net	MASTERS DEGREE	Total: 15			
SCOTTSBLUFF PUBLIC SCHOOLS		Y	System: 8	115,795	0	21,271
LAKE MINATARE SCHOOL	79-0032-008	PRINCIPAL	1.00	aschaneman@sbps.net		
Schapmann, Jason	schapmannj@discoverers.org	SPECIALIST (EDS)	Total: 12			
COLUMBUS PUBLIC SCHOOLS		Y	System: 10	169,056	2,870	426
COLUMBUS PUBLIC SCHOOLS	71-0001-000	BUSINESS MANAGER	1.00	schapmannj@discoverers.org		
SCHARFF, CINDY	cmscharff@mpsomaha.org	DOCTORATE	Total: 32			
MILLARD PUBLIC SCHOOLS		Y	System: 17	116,296	2,326	46,317
WALT DISNEY ELEMENTARY SCHOOL	28-0017-016	PRINCIPAL	1.00	cmscharff@mpsomaha.org		
SCHAU, SARAH	Schau.Sarah@westside66.net	MASTERS DEGREE PLUS HOURS	Total: 21			
WESTSIDE COMMUNITY SCHOOLS		Y	System: 19	102,362	0	46,603
WESTSIDE HIGH SCHOOL	28-0066-001	ASSISTANT PRINCIPAL	1.00	Schau.Sarah@westside66.net		
Schefdore, Helen	cschefd@lps.org	MASTERS DEGREE PLUS HOURS	Total: 18			
LINCOLN PUBLIC SCHOOLS		Y	System: 18	138,257	0	33,011
LINCOLN PUBLIC SCHOOLS	55-0001-000	SUPERVISOR/DIRECTOR	1.00	cschefd@lps.org		

Name	Email Address	Education Attained	Total Exp			
Controlling District		Contracted	System Exp	Salary	Add Comp	Benefits
Assigned Location	Agency ID	Position	FTE	Email Address		
Schere, George	george.schere@district145.org	MASTERS DEGREE	Total: 31			
WAVERLY SCHOOL DISTRICT 145		Y	System: 10	104,428	0	18,655
WAVERLY MIDDLE SCHOOL	55-0145-002	ASSISTANT PRINCIPAL	1.00	george.schere@district145.org		
SCHIK, JULIE	julie.schik@ops.org	MASTERS DEGREE PLUS HOURS	Total: 18			
OMAHA PUBLIC SCHOOLS		Y	System: 18	115,780	950	18,099
OMAHA PUBLIC SCHOOLS	28-0001-000	SUPERVISOR/DIRECTOR	1.00	julie.schik@ops.org		
Schinzel , Dan	dschinzel@creightonprep.org	DOCTORATE	Total: 33			
CREIGHTON PREPARATORY SCHOOL		N	System: 19			
CREIGHTON PREPARATORY SCHOOL	28-0713-001	ADMINISTRATIVE ACTIVITIES/ATHLETIC DIRECTOR	1.00	dschinzel@creightonprep.org		
Schirmer, Kristi	kschirm@lps.org	MASTERS DEGREE PLUS HOURS	Total: 30			
LINCOLN PUBLIC SCHOOLS		Y	System: 27	124,137	0	35,329
HUNTINGTON ELEMENTARY SCHOOL	55-0001-028	PRINCIPAL	1.00	kschirm@lps.org		
SCHLAPIA, JENNIFER	jennifer.schlapia@ops.org	MASTERS DEGREE	Total: 27			
OMAHA PUBLIC SCHOOLS		Y	System: 27	147,533	8,400	21,954
JEFFERSON ELEMENTARY SCHOOL	28-0001-121	PRINCIPAL	1.00	jennifer.schlapia@ops.org		
Schlegel, Gregory	gschlegel@gips.org	MASTERS DEGREE PLUS HOURS	Total: 19			
GRAND ISLAND PUBLIC SCHOOLS		Y	System: 8	126,966	0	2,363
GRAND ISLAND SENIOR HIGH SCHOOL	40-0002-001	ASSISTANT PRINCIPAL	1.00	gschlegel@gips.org		
Schlegelmilch, Joseph	jschleg@lps.org	MASTERS DEGREE PLUS HOURS	Total: 27			
LINCOLN PUBLIC SCHOOLS		Y	System: 27	76,847	15,000	15,422
LINCOLN EAST HIGH SCHOOL	55-0001-009	COORDINATOR	1.00	jschleg@lps.org		

Name	Email Address	Education Attained	Total Exp			
Controlling District		Contracted	System Exp	Salary	Add Comp	Benefits
Assigned Location	Agency ID	Position	FTE	Email Address		
SCHLEIFER, JAMES	jschleifer@ftcpioneers.org	MASTERS DEGREE	Total: 5			
FORT CALHOUN COMMUNITY SCHS		Y	System: 2	94,550	0	14,413
FORT CALHOUN JR-SR HIGH SCHOOL	89-0003-001	ASSISTANT PRINCIPAL	1.00	jschleifer@ftcpioneers.org		
Schleusener, Stacy	sschleu@lps.org	MASTERS DEGREE PLUS HOURS	Total: 11			
LINCOLN PUBLIC SCHOOLS		Y	System: 6	60,143	15,000	15,584
PARK MIDDLE SCHOOL	55-0001-053	COORDINATOR	1.00	sschleu@lps.org		
Schlothauer, George	gschlothauer@bpsbulldogs.org	MASTERS DEGREE	Total: 15			
BRIDGEPORT PUBLIC SCHOOLS		Y	System: 4	151,960	28,611	29,287
BRIDGEPORT PUBLIC SCHOOLS	62-0063-000	SUPERINTENDENT	1.00	gschlothauer@bpsbulldogs.org		
Schlueter, Randall	randy.schlueter@tricountyschools.org	SPECIALIST (EDS)	Total: 42			
TRI COUNTY PUBLIC SCHOOLS		Y	System: 11	156,711	0	48,875
TRI COUNTY PUBLIC SCHOOLS	48-0300-000	SUPERINTENDENT	0.01	randy.schlueter@tricountyschools.org		
Schmidt , Taylor	tschmidt@southernschools.org	BACHELORS DEGREE PLUS 30 HOURS	Total: 4			
SOUTHERN SCHOOL DISTRICT 1		N	System: 4			
SOUTHERN JR-SR HIGH SCHOOL	34-0001-001	BUSINESS MANAGER	1.00	tschmidt@southernschools.org		
SCHMIDT, ABIGAIL	abigail.schmidt@ops.org	MASTERS DEGREE	Total: 20			
OMAHA PUBLIC SCHOOLS		Y	System: 20	120,447	950	18,558
OMAHA PUBLIC SCHOOLS	28-0001-000	SUPERVISOR/DIRECTOR	1.00	abigail.schmidt@ops.org		
SCHMIDT, ANTON	anton.schmidt@ops.org	MASTERS DEGREE	Total: 20			
OMAHA PUBLIC SCHOOLS		Y	System: 20	113,770	1,550	17,961
NATHAN HALE MAGNET MIDDLE SCHOOL	28-0001-023	ASSISTANT PRINCIPAL	1.00	anton.schmidt@ops.org		

Name	Email Address	Education Attained	Total Exp			
Controlling District		Contracted	System Exp	Salary	Add Comp	Benefits
Assigned Location	Agency ID	Position	FTE	Email Address		
SCHMIDT, CASSANDRA	cassandra.schmidt@ops.org	MASTERS DEGREE	Total: 25			
OMAHA PUBLIC SCHOOLS		Y	System: 23	153,483	2,600	21,969
GILDER ELEMENTARY SCHOOL	28-0001-105	PRINCIPAL	1.00	cassandra.schmidt@ops.org		
Schmidt, Joseph	jschmidt@unpsk-12.org	MASTERS DEGREE PLUS HOURS	Total: 28			
UMO N HO N NATION PUBLIC SCHS		Y	System: 28	104,275	0	41,618
UMO N HO N NATION PUBLIC SCHS	87-0016-000	ACTIVITIES/ATHLETIC DIRECTOR	1.00	jschmidt@unpsk-12.org		
Schmidt, Kyle	kschmidt@plainviewschools.org	MASTERS DEGREE PLUS HOURS	Total: 10			
PLAINVIEW PUBLIC SCHOOLS		Y	System: 10	112,750	15,250	47,809
PLAINVIEW SECONDARY SCHOOL	70-0005-001	PRINCIPAL	0.98	kschmidt@plainviewschools.org		
PLAINVIEW SECONDARY SCHOOL	70-0005-001	ADMINISTRATIVE ACTIVITIES/ATHLETIC DIRECTOR	0.02			
Schmidt, Megan	megschmidt@kearneycats.com	MASTERS DEGREE	Total: 23			
KEARNEY PUBLIC SCHOOLS		Y	System: 13	130,855	0	28,149
KEARNEY EDUCATION CENTER	10-0007-027	PRINCIPAL	1.00	megschmidt@kearneycats.com		
Schmidt, William	wilschmidt@kearneycats.com	SPECIALIST (EDS)	Total: 24			
KEARNEY PUBLIC SCHOOLS		Y	System: 3	111,024	0	24,879
HORIZON MIDDLE SCHOOL	10-0007-002	ASSISTANT PRINCIPAL	1.00	wilschmidt@kearneycats.com		
Schmit, Davis	dschmit@winsidewildcats.org	BACHELORS DEGREE	Total: 12			
WINSIDE PUBLIC SCHOOLS		Y	System: 1	85,000	5,565	42,779
WINSIDE HIGH SCHOOL	90-0595-001	PRINCIPAL	1.00	dschmit@winsidewildcats.org		
SCHNABEL, BRETT	brett.schnabel@ops.org	MASTERS DEGREE PLUS HOURS	Total: 23			
OMAHA PUBLIC SCHOOLS		Y	System: 18	153,833	3,801	22,122
ALFONZA W DAVIS MIDDLE SCHOOL	28-0001-225	PRINCIPAL	1.00	brett.schnabel@ops.org		

Name	Email Address	Education Attained	Total Exp			
Controlling District		Contracted	System Exp	Salary	Add Comp	Benefits
Assigned Location	Agency ID	Position	FTE	Email Address		
Schneider, Jeffrey	jeff.schneider@hpstigers.org	SPECIALIST (EDS)	Total: 30			
HASTINGS PUBLIC SCHOOLS		Y	System: 30	228,000	0	37,116
HASTINGS PUBLIC SCHOOLS	01-0018-000	SUPERINTENDENT	1.00	jeff.schneider@hpstigers.org		
Schneider, Jennie	jschneider@smcards.org	MASTERS DEGREE PLUS HOURS	Total: 36			
ST MARY'S SCHOOLS		N	System: 36			
ST MARY'S HIGH SCHOOL	45-0701-001	MEDIA SPECIALIST	0.25	jschneider@smcards.org		
ST MARY'S HIGH SCHOOL	45-0701-001	TEACHER	0.05			
ST MARY'S ELEMENTARY SCHOOL	45-0701-002	PRINCIPAL	0.50			
ST MARY'S ELEMENTARY SCHOOL	45-0701-002	MEDIA SPECIALIST	0.20			
SCHNEIDER, KENDRA	kschneider@gpsne.org	DOCTORATE	Total: 4			
GRETNA PUBLIC SCHOOLS		Y	System: 4	113,157	0	7,016
GRETNA PUBLIC SCHOOLS	77-0037-000	SPECIAL EDUCATION ADMINISTRATOR/DIRECTOR	1.00	kschneider@gpsne.org		
Schneider, Mary	mschneider@gips.org	MASTERS DEGREE	Total: 30			
GRAND ISLAND PUBLIC SCHOOLS		Y	System: 23	153,500	0	1,802
GRAND ISLAND PUBLIC SCHOOLS	40-0002-000	SUPERVISOR/DIRECTOR	1.00	mschneider@gips.org		
Schneider, Rocky	rocky.schneider@minatareschools.org	MASTERS DEGREE PLUS HOURS	Total: 23			
MINATARE PUBLIC SCHOOLS		Y	System: 2	83,500	12,500	48,774
MINATARE HIGH SCHOOL	79-0002-001	PRINCIPAL	0.50	rocky.schneider@minatareschools.org		
MINATARE JUNIOR HIGH SCHOOL	79-0002-004	PRINCIPAL	0.50			
Schneider, Thomas	lschneider@clarkson.esu7.org	SPECIALIST (EDS)	Total: 16			
CLARKSON PUBLIC SCHOOLS		Y	System: 14	106,350	10,362	46,233
CLARKSON JR-SR HIGH SCHOOL	19-0058-001	PRINCIPAL	1.00	lschneider@clarkson.esu7.org		

Name	Email Address	Education Attained	Total Exp			
Controlling District		Contracted	System Exp	Salary	Add Comp	Benefits
Assigned Location	Agency ID	Position	FTE	Email Address		
Schnitzler, Craig	cschnitzler@kenesawschools.org	MASTERS DEGREE	Total: 35			
KENESAW PUBLIC SCHOOLS		Y	System: 24	68,404	15,092	24,745
KENESAW SECONDARY SCHOOL	01-0003-001	TEACHER	0.44	cschnitzler@kenesawschools.org		
KENESAW SECONDARY SCHOOL	01-0003-001	ACTIVITIES/ATHLETIC DIRECTOR	0.12			
KENESAW ELEMENTARY SCHOOL	01-0003-002	TEACHER	0.44			
Schnitzler, Julie	jschnitzler@gips.org	MASTERS DEGREE PLUS HOURS	Total: 36			
GRAND ISLAND PUBLIC SCHOOLS		Y	System: 17	138,995	0	1,719
O'CONNOR EARLY LEARNING CENTER	40-0002-022	SUPERVISOR/DIRECTOR	1.00	jschnitzler@gips.org		
SCHNOES, DANNY	dschnoes@esu3.org	DOCTORATE	Total: 42			
EDUCATIONAL SERVICE UNIT 03		Y	System: 11	269,835	0	57,309
EDUCATIONAL SERVICE UNIT 03	00-0003-000	CHIEF ADMINISTRATOR	1.00	dschnoes@esu3.org		
Schnoor, Teresa	terschnoor@kearneycats.com	MASTERS DEGREE	Total: 36			
KEARNEY PUBLIC SCHOOLS		Y	System: 19	143,474	0	30,496
CENTRAL ELEMENTARY SCHOOL	10-0007-008	PRINCIPAL	1.00	terschnoor@kearneycats.com		
Schoening, Bryan	bryan.schoening@raidermail.org	MASTERS DEGREE	Total: 12			
SIDNEY PUBLIC SCHOOLS		Y	System: 12	90,620	1,105	42,700
WEST ELEMENTARY SCHOOL	17-0001-006	PRINCIPAL	1.00	bryan.schoening@raidermail.org		
SCHOVANEC, VALERIE	valerie.schovanec@ops.org	MASTERS DEGREE PLUS HOURS	Total: 32			
OMAHA PUBLIC SCHOOLS		Y	System: 23	141,814	4,851	21,043
PICOTTE ELEMENTARY SCHOOL	28-0001-148	PRINCIPAL	1.00	valerie.schovanec@ops.org		
Schrag , Teri Lynn	tlschrag@ccsnebraska.org	MASTERS DEGREE PLUS HOURS	Total: 32			
CORNERSTONE CHRISTIAN SCHOOLS		N	System: 19			
CORNERSTONE CHRISTIAN SCHOOLS	77-0713-000	SUPERINTENDENT	0.75	tlschrag@ccsnebraska.org		

Name	Email Address	Education Attained	Total Exp			
Controlling District		Contracted	System Exp	Salary	Add Comp	Benefits
Assigned Location	Agency ID	Position	FTE	Email Address		
CORNERSTONE CHRISTIAN ELEMENTARY SCHOOL	77-0713-001	TEACHER	0.25			
Schroder, Bret	bret.schroder@schuylercommunityschools.org	DOCTORATE	Total: 29			
SCHUYLER COMMUNITY SCHOOLS		Y	System: 2	186,160	0	18,616
SCHUYLER COMMUNITY SCHOOLS	19-0123-000	SUPERINTENDENT	1.00	bret.schroder@schuylercommunityschools.org		
Schroeder, Sonya	smschroeder@schools.archomaha.org	MASTERS DEGREE	Total: 29			
EAST AND WEST CATHOLIC ELEMENTARY SCH		N	System: 28			
EAST AND WEST CATHOLIC ELEMENTARY SCH	14-0704-001	PRINCIPAL	1.00	smschroeder@schools.archomaha.org		
Schroeder, Gregory	greg.schroeder@longhornpower.org	MASTERS DEGREE	Total: 14			
SHICKLEY PUBLIC SCHOOLS		Y	System: 14	99,000	0	44,073
SHICKLEY HIGH SCHOOL	30-0054-001	PRINCIPAL	0.50	greg.schroeder@longhornpower.org		
SHICKLEY ELEMENTARY SCHOOL	30-0054-002	PRINCIPAL	0.50			
Schroeder, Jeremy	jschroed@lps.org	MASTERS DEGREE PLUS HOURS	Total: 3			
LINCOLN PUBLIC SCHOOLS		Y	System: 3	107,721	0	34,928
STANDING BEAR HIGH SCHOOL	55-0001-090	ADMINISTRATIVE ACTIVITIES/ATHLETIC DIRECTOR	1.00	jschroed@lps.org		
Schroeder, Jessica	jschroeder@gips.org	MASTERS DEGREE	Total: 19			
GRAND ISLAND PUBLIC SCHOOLS		Y	System: 19	109,620	0	1,370
HOWARD ELEMENTARY SCHOOL	40-0002-007	PRINCIPAL	1.00	jschroeder@gips.org		
Schroeder, Ken	ken.schroeder@ravennabluejays.org	DOCTORATE	Total: 27			
RAVENNA PUBLIC SCHOOLS		Y	System: 7	150,846	0	54,560
RAVENNA PUBLIC SCHOOLS	10-0069-000	SUPERINTENDENT	1.00	ken.schroeder@ravennabluejays.org		

Name	Email Address		Education Attained	Total Exp			
	Controlling District	Assigned Location		Contracted	System Exp	Salary	Add Comp
	Agency ID	Position	FTE	Email Address			
SCHROEDER, LISA	lisa_schroeder@ralstonschools.org		MASTERS DEGREE	Total: 27			
RALSTON PUBLIC SCHOOLS		Y		System: 17	115,186	0	33,397
MEADOWS ELEMENTARY SCHOOL	28-0054-009	PRINCIPAL	1.00	lisa_schroeder@ralstonschools.org			
Schroeder, Mark	mschroeder@epsne.org		MASTERS DEGREE PLUS HOURS	Total: 14			
ELKHORN PUBLIC SCHOOLS		Y		System: 14	143,020	0	11,772
ELKHORN HIGH SCHOOL	28-0010-001	PRINCIPAL	1.00	mschroeder@epsne.org			
SCHROEDER, MELISSA	melissa.schroeder@ops.org		MASTERS DEGREE PLUS HOURS	Total: 32			
OMAHA PUBLIC SCHOOLS		Y		System: 32	180,064	9,951	25,306
OMAHA PUBLIC SCHOOLS	28-0001-000	COORDINATOR	1.00	melissa.schroeder@ops.org			
Schrunk, Daryl	daryl.schrunk@rcards.org		SPECIALIST (EDS)	Total: 29			
RANDOLPH PUBLIC SCHOOLS		Y		System: 2	144,300	0	45,186
RANDOLPH PUBLIC SCHOOLS	14-0045-000	SUPERINTENDENT	1.00	daryl.schrunk@rcards.org			
SCHUBAUER, NIKOLE	nikole.schubauer@bpsne.net		MASTERS DEGREE PLUS HOURS	Total: 23			
BELLEVUE PUBLIC SCHOOLS		Y		System: 11	114,340	7,100	28,851
BELLEAIRE ELEMENTARY SCHOOL	77-0001-006	PRINCIPAL	1.00	nikole.schubauer@bpsne.net			
SCHUCHARDT, CHARLENE	cmschuchardt@mpsomaha.org		MASTERS DEGREE PLUS HOURS	Total: 26			
MILLARD PUBLIC SCHOOLS		Y		System: 13	107,148	1,071	44,072
EZRA MILLARD ELEMENTARY SCH	28-0017-027	PRINCIPAL	1.00	cmschuchardt@mpsomaha.org			
Schulenberg, Vicki	vschule@lps.org		MASTERS DEGREE PLUS HOURS	Total: 41			
LINCOLN PUBLIC SCHOOLS		Y		System: 41	71,779	0	28,818
LINCOLN PUBLIC SCHOOLS	55-0001-000	SUPERVISOR/DIRECTOR	0.50	vschule@lps.org			

Name	Email Address	Education Attained	Total Exp			
Controlling District		Contracted	System Exp	Salary	Add Comp	Benefits
Assigned Location	Agency ID	Position	FTE	Email Address		
Schuller, Jacob	jschuller@walthillschool.org	BACHELORS DEGREE	Total: 9			
WALTHILL PUBLIC SCHOOLS		Y	System: 9	100,000	0	0
WALTHILL ELEMENTARY SCHOOL	87-0013-002	PRINCIPAL	1.00	jschuller@walthillschool.org		
Schulte , Jacquelyn	jschulte@creightonprep.org	MASTERS DEGREE	Total: 22			
CREIGHTON PREPARATORY SCHOOL		N	System: 18			
CREIGHTON PREPARATORY SCHOOL	28-0713-001	ASSISTANT PRINCIPAL	0.90	jschulte@creightonprep.org		
CREIGHTON PREPARATORY SCHOOL	28-0713-001	TEACHER	0.10			
Schulte, Kimberly	kim.schulte@spwildcat.org	MASTERS DEGREE PLUS HOURS	Total: 33			
ST PAUL PUBLIC SCHOOLS		Y	System: 9	98,250	0	39,548
ST PAUL ELEMENTARY SCHOOL	47-0001-002	SPECIAL EDUCATION ADMINISTRATOR/DIRECTOR	0.50	kim.schulte@spwildcat.org		
ST PAUL JR/SR HIGH SCHOOL	47-0001-005	SPECIAL EDUCATION ADMINISTRATOR/DIRECTOR	0.50			
Schultz , Lynette	lschultz@stbernadetteschool.net	MASTERS DEGREE PLUS HOURS	Total: 33			
ST BERNADETTE ELEMENTARY SCH		N	System: 14			
ST BERNADETTE ELEMENTARY SCH	77-0702-001	PRINCIPAL	1.00	lschultz@stbernadetteschool.net		
Schultz, Amy	amy.schultz@esu9.us	MASTERS DEGREE PLUS HOURS	Total: 23			
EDUCATIONAL SERVICE UNIT 09		Y	System: 23	106,500	0	47,899
EDUCATIONAL SERVICE UNIT 09	00-0009-000	STAFF DEVELOPMENT DIRECTOR	1.00	amy.schultz@esu9.us		
Schultz, Benjamin	ben.schultz@ssccards.org	MASTERS DEGREE PLUS HOURS	Total: 11			
SO SIOUX CITY COMMUNITY SCHS		Y	System: 11	125,944	0	34,147
DAKOTA CITY ELEMENTARY SCHOOL	22-0011-007	PRINCIPAL	1.00	ben.schultz@ssccards.org		
Schulzkump, Daniele	dschul2@lps.org	MASTERS DEGREE PLUS HOURS	Total: 25			
LINCOLN PUBLIC SCHOOLS		Y	System: 25	121,058	0	42,543
MEADOW LANE ELEMENTARY SCHOOL	55-0001-031	PRINCIPAL	1.00	dschul2@lps.org		

Name	Email Address	Education Attained	Total Exp			
Controlling District		Contracted	System Exp	Salary	Add Comp	Benefits
Assigned Location	Agency ID	Position	FTE	Email Address		
Schumacher, Lisa	lschumacher@pjcrusaders.org	MASTERS DEGREE PLUS HOURS	Total: 33			
POPE JOHN XXIII CENTRAL CATHOLIC		N	System: 4			
POPE JOHN XXIII CENTRAL CATHOLIC JR SR HIGH	02-0702-001	PRINCIPAL	0.50	lschumacher@pjcrusaders.org		
POPE JOHN XXIII CENTRAL CATHOLIC ELEM	02-0702-002	PRINCIPAL	0.50			
Schumacher, Megan	megan.schumacher@plcschools.org	MASTERS DEGREE PLUS HOURS	Total: 18			
PAPILLION LA VISTA COMMUNITY SCHOOLS		Y	System: 4	104,417	1,080	34,603
PORTAL ELEMENTARY SCHOOL	77-0027-011	PRINCIPAL	1.00	megan.schumacher@plcschools.org		
Schumann, Kyle	kschuma@lps.org	MASTERS DEGREE PLUS HOURS	Total: 23			
LINCOLN PUBLIC SCHOOLS		Y	System: 23	73,614	15,500	34,879
SCOTT MIDDLE SCHOOL	55-0001-059	COORDINATOR	1.00	kschuma@lps.org		
Schuster, Brett	bschust@lps.org	MASTERS DEGREE PLUS HOURS	Total: 17			
LINCOLN PUBLIC SCHOOLS		Y	System: 12	107,718	0	44,196
SOUTHWEST HIGH SCHOOL	55-0001-071	ASSISTANT PRINCIPAL	1.00	bschust@lps.org		
Schuster, Tabitha	tschust3@lps.org	MASTERS DEGREE PLUS HOURS	Total: 25			
LINCOLN PUBLIC SCHOOLS		Y	System: 7	76,847	15,000	18,873
POUND MIDDLE SCHOOL	55-0001-017	COORDINATOR	1.00	tschust3@lps.org		
Schutt, Tanner	tschutt@epsne.org	MASTERS DEGREE	Total: 14			
ELKHORN PUBLIC SCHOOLS		Y	System: 12	128,540	0	11,787
ELKHORN RIDGE MIDDLE SCHOOL	28-0010-007	PRINCIPAL	1.00	tschutt@epsne.org		
Schutz, Roxanne	rschutz@sdarockets.org	BACHELORS DEGREE	Total: 10			
SYRACUSE-DUNBAR-AVOCA SCHOOLS		Y	System: 10	62,120	0	11,035
SYRACUSE-DUNBAR-AVOCA SCHOOLS	66-0027-000	BUSINESS MANAGER	1.00	rschutz@sdarockets.org		

Name	Email Address	Education Attained	Total Exp			
Controlling District		Contracted	System Exp	Salary	Add Comp	Benefits
Assigned Location	Agency ID	Position	FTE	Email Address		
SCHWANKE, GREGORY	gschwanke@gpsne.org		MASTERS DEGREE PLUS HOURS	Total: 18		
GRETNA PUBLIC SCHOOLS		Y		System: 5	116,000	0 7,192
GRETNA PUBLIC SCHOOLS	77-0037-000	SUPERVISOR/DIRECTOR	1.00	gschwanke@gpsne.org		
Schwarting , Amy	schwartinga@concordiaomaha.org		BACHELORS DEGREE	Total: 31		
CONCORDIA LUTHERAN SCHOOLS OF OMAHA		N		System: 22		
CONCORDIA HIGH SCHOOL	28-0754-003	PRINCIPAL	0.50	schwartinga@concordiaomaha.org		
CONCORDIA LUTHERAN MIDDLE SCHOOL	28-0754-005	PRINCIPAL	0.50			
SCHWARTZ, BRETT	brett.schwartz@blairschools.org		MASTERS DEGREE	Total: 30		
BLAIR COMMUNITY SCHOOLS		Y		System: 7	136,000	0 44,535
BLAIR COMMUNITY SCHOOLS	89-0001-000	ASSISTANT SUPERINTENDENT	1.00	brett.schwartz@blairschools.org		
Schwartz, Jeffrey	jefschwartz@kearneycats.com		SPECIALIST (EDS)	Total: 14		
KEARNEY PUBLIC SCHOOLS		Y		System: 1	157,900	0 23,086
KEARNEY PUBLIC SCHOOLS	10-0007-000	SUPERVISOR/DIRECTOR	1.00	jefschwartz@kearneycats.com		
SCHWARTZ, JOHN	jdschwartz@mpsomaha.org		DOCTORATE	Total: 24		
MILLARD PUBLIC SCHOOLS		Y		System: 4	282,750	18,828 67,677
MILLARD PUBLIC SCHOOLS	28-0017-000	SUPERINTENDENT	1.00	jdschwartz@mpsomaha.org		
Schwartz, Scott	sschwar@lps.org		MASTERS DEGREE PLUS HOURS	Total: 32		
LINCOLN PUBLIC SCHOOLS		Y		System: 32	138,546	0 49,541
WEST LINCOLN ELEMENTARY SCHOOL	55-0001-041	PRINCIPAL	1.00	sschwar@lps.org		
Schweiger , Troy	fr.troy-schweiger@cdolinc.net		MASTERS DEGREE PLUS HOURS	Total: 29		
ST PATRICK CATHOLIC SCHOOL		N		System: 14		
ST PATRICK CATHOLIC SCHOOL	55-0715-001	SUPERVISOR/DIRECTOR	0.50	fr.troy-schweiger@cdolinc.net		

Name	Email Address	Education Attained	Total Exp			
Controlling District		Contracted	System Exp	Salary	Add Comp	Benefits
Assigned Location	Agency ID	Position	FTE	Email Address		
Scott, Amber	ascott@epsne.org	MASTERS DEGREE PLUS HOURS	Total: 14			
ELKHORN PUBLIC SCHOOLS		Y	System: 6	108,980	0	43,032
WEST BAY ELEMENTARY SCHOOL	28-0010-015	PRINCIPAL	1.00	ascott@epsne.org		
Scott, Shawn	shawn.scott@adams-central.org	SPECIALIST (EDS)	Total: 27			
ADAMS CENTRAL PUBLIC SCHOOLS		Y	System: 18	188,934	0	61,695
ADAMS CENTRAL PUBLIC SCHOOLS	01-0090-000	SUPERINTENDENT	1.00	shawn.scott@adams-central.org		
Seamann, William	a.seamann@bradyschools.org	BACHELORS DEGREE	Total: 14			
BRADY PUBLIC SCHOOLS		Y	System: 14	63,632	22,258	43,010
BRADY HIGH SCHOOL	56-0006-001	TEACHER	0.37	a.seamann@bradyschools.org		
BRADY HIGH SCHOOL	56-0006-001	ACTIVITIES/ATHLETIC DIRECTOR	0.13			
BRADY ELEMENTARY SCHOOL	56-0006-002	TEACHER	0.50			
Searl , Christopher	csearl@creightonprep.org	MASTERS DEGREE	Total: 35			
CREIGHTON PREPARATORY SCHOOL		N	System: 34			
CREIGHTON PREPARATORY SCHOOL	28-0713-001	ASSISTANT PRINCIPAL	1.00	csearl@creightonprep.org		
Searle, Jason	jason.searle@sandycreek.us	MASTERS DEGREE PLUS HOURS	Total: 30			
SANDY CREEK SCHOOLS		Y	System: 23	117,287	0	49,656
SANDY CREEK HIGH SCHOOL	18-0501-001	PRINCIPAL	0.60	jason.searle@sandycreek.us		
SANDY CREEK MIDDLE SCHOOL	18-0501-005	PRINCIPAL	0.40			
Seberger, Dennis	dennis.seberger@elwoodpirates.org	MASTERS DEGREE PLUS HOURS	Total: 10			
ELWOOD PUBLIC SCHOOLS		Y	System: 8	72,122	6,457	41,581
ELWOOD HIGH SCHOOL	37-0030-001	TEACHER	0.75	dennis.seberger@elwoodpirates.org		
ELWOOD HIGH SCHOOL	37-0030-001	PRINCIPAL	0.25			

Name	Email Address	Education Attained	Total Exp			
Controlling District		Contracted	System Exp	Salary	Add Comp	Benefits
Assigned Location	Agency ID	Position	FTE	Email Address		
Sederberg, Gregory	gsederb@lps.org	DOCTORATE	Total: 14			
LINCOLN PUBLIC SCHOOLS		Y	System: 7	64,686	22,446	14,451
BRYAN COMMUNITY SCHOOL	55-0001-015	COORDINATOR	1.00	gsederb@lps.org		
Seebohm, Chris	chris.seebohm@alliancebulldogs.org	MASTERS DEGREE PLUS HOURS	Total: 22			
ALLIANCE PUBLIC SCHOOLS		Y	System: 17	89,050	0	18,175
ALLIANCE MIDDLE SCHOOL	07-0006-002	ASSISTANT PRINCIPAL	1.00	chris.seebohm@alliancebulldogs.org		
Seery, Shureen	shureen.seery@plcschools.org	SPECIALIST (EDS)	Total: 35			
PAPILLION LA VISTA COMMUNITY SCHOOLS		Y	System: 14	192,106	1,080	42,458
PAPILLION LA VISTA COMMUNITY SCHOOLS	77-0027-000	ASSISTANT SUPERINTENDENT	1.00	shureen.seery@plcschools.org		
Seggerman, Nate	nate.seggerman@nsdtitans.org	MASTERS DEGREE PLUS HOURS	Total: 16			
NORRIS SCHOOL DIST 160		Y	System: 7	123,090	0	26,190
NORRIS HIGH SCHOOL	55-0160-001	PRINCIPAL	1.00	nate.seggerman@nsdtitans.org		
Seiler, Shawn	sseiler@geringschools.net	MASTERS DEGREE PLUS HOURS	Total: 29			
GERING PUBLIC SCHOOLS		Y	System: 16	126,433	0	22,757
GERING HIGH SCHOOL	79-0016-001	ADMINISTRATIVE ACTIVITIES/ATHLETIC DIRECTOR	1.00	sseiler@geringschools.net		
SELK, MICHAEL	mselk@ocknights.org	MASTERS DEGREE	Total: 27			
OAKLAND CRAIG PUBLIC SCHOOLS		Y	System: 27	69,915	12,102	37,381
OAKLAND CRAIG PUBLIC SCHOOLS	11-0014-000	ACTIVITIES/ATHLETIC DIRECTOR	0.50	mselk@ocknights.org		
OAKLAND CRAIG JUNIOR-SENIOR HIGH	11-0014-001	TEACHER	0.50			
Sell, Sarah	sarah.sell@creteschools.org	MASTERS DEGREE	Total: 18			
CRETE PUBLIC SCHOOLS		Y	System: 9	96,934	0	42,513
CRETE ELEMENTARY SCHOOL	76-0002-002	PRINCIPAL	0.90	sarah.sell@creteschools.org		
CRETE PRESCHOOL	76-0002-008	PRINCIPAL	0.10			

Name	Email Address	Education Attained	Total Exp	System Exp	Salary	Add Comp	Benefits
Controlling District	Agency ID	Contracted	FTE	Email Address			
Assigned Location	Position						
Sellenrick, Ginny	gsellenr@lps.org	MASTERS DEGREE PLUS HOURS	Total: 12				
LINCOLN PUBLIC SCHOOLS		Y	System: 12	91,141	0	22,990	
SHERIDAN ELEMENTARY SCHOOL	55-0001-040	ASSISTANT PRINCIPAL	1.00	gsellenr@lps.org			
SETTLES, JASON	JasonSettles@npsne.org	DOCTORATE	Total: 9				
NORFOLK PUBLIC SCHOOLS		Y	System: 9	129,907	0	46,900	
NORFOLK SENIOR HIGH SCHOOL	59-0002-001	PRINCIPAL	1.00	JasonSettles@npsne.org			
Settles, Kathryn	kati.settles@plcschools.org	DOCTORATE	Total: 25				
PAPILLION LA VISTA COMMUNITY SCHOOLS		Y	System: 25	194,453	1,080	57,562	
PAPILLION LA VISTA COMMUNITY SCHOOLS	77-0027-000	ASSISTANT SUPERINTENDENT	1.00	kati.settles@plcschools.org			
Sevick, Jeremy	jsevick@lps.org	MASTERS DEGREE PLUS HOURS	Total: 14				
LINCOLN PUBLIC SCHOOLS		Y	System: 14	104,538	0	39,318	
LINCOLN SOUTHEAST HIGH SCHOOL	55-0001-006	ASSISTANT PRINCIPAL	1.00	jsevick@lps.org			
Shada, James	james.shada@apseagles.org	MASTERS DEGREE	Total: 21				
ARLINGTON PUBLIC SCHOOLS		Y	System: 13	104,345	0	27,065	
ARLINGTON HIGH SCHOOL	89-0024-001	ADMINISTRATIVE ACTIVITIES/ATHLETIC DIRECTOR	0.50	james.shada@apseagles.org			
ARLINGTON HIGH SCHOOL	89-0024-001	ASSISTANT PRINCIPAL	0.50				
Shaddick, Justin	jshaddick@sbps.net	SPECIALIST (EDS)	Total: 20				
SCOTTSBUFF PUBLIC SCHOOLS		Y	System: 18	152,972	0	36,829	
SCOTTSBUFF SENIOR HIGH SCHOOL	79-0032-001	PRINCIPAL	1.00	jshaddick@sbps.net			
Shalikow, Mikal	mikal.shalikow@district145.org	SPECIALIST (EDS)	Total: 20				
WAVERLY SCHOOL DISTRICT 145		Y	System: 3	149,968	0	36,446	
WAVERLY SCHOOL DISTRICT 145	55-0145-000	BUSINESS MANAGER	1.00	mikal.shalikow@district145.org			

Name	Email Address	Education Attained	Total Exp			
Controlling District		Contracted	System Exp	Salary	Add Comp	Benefits
Assigned Location	Agency ID	Position	FTE	Email Address		
Shanahan, Jason	jshanah@lps.org		MASTERS DEGREE PLUS HOURS	Total: 26		
LINCOLN PUBLIC SCHOOLS		Y		System: 16	129,327	0 40,587
MICKLE MIDDLE SCHOOL	55-0001-013	PRINCIPAL	1.00	jshanah@lps.org		
Sharp, Molly	msharp@mccookbison.org		MASTERS DEGREE	Total: 11		
MC COOK PUBLIC SCHOOLS		Y		System: 9	65,844	4,743 39,220
CENTRAL ELEMENTARY SCHOOL	73-0017-006	TEACHER	0.90	msharp@mccookbison.org		
CENTRAL ELEMENTARY SCHOOL	73-0017-006	ASSISTANT PRINCIPAL	0.10			
Sharp, Sarah	sarah.sharp@apseagles.org		MASTERS DEGREE	Total: 10		
ARLINGTON PUBLIC SCHOOLS		Y		System: 6	78,000	0 27,065
ARLINGTON PUBLIC SCHOOLS	89-0024-000	SPECIAL EDUCATION ADMINISTRATOR/DIRECTOR	1.00	sarah.sharp@apseagles.org		
Sheaff, MacKenzie	msheaff@lps.org		MASTERS DEGREE	Total: 10		
LINCOLN PUBLIC SCHOOLS		Y		System: 10	57,949	15,000 32,776
EVERETT ELEMENTARY SCHOOL	55-0001-034	COORDINATOR	1.00	msheaff@lps.org		
Sheets, Ken	ksheets@loupcountyschools.org		MASTERS DEGREE PLUS HOURS	Total: 35		
LOUP COUNTY PUBLIC SCHOOLS		Y		System: 27	122,570	0 22,181
LOUP COUNTY HIGH SCHOOL	58-0025-001	PRINCIPAL	0.50	ksheets@loupcountyschools.org		
LOUP COUNTY ELEMENTARY SCHOOL	58-0025-002	PRINCIPAL	0.50			
SHEFCYK, LINDA	lshefcyk@esu7.org		HIGH SCHOOL DIPLOMA/GED	Total: 39		
EDUCATIONAL SERVICE UNIT 07		N		System: 39		
EDUCATIONAL SERVICE UNIT 07	00-0007-000	BUSINESS MANAGER	1.00	lshefcyk@esu7.org		
Sheffield, Paul	paul.sheffield@emwolves.net		SPECIALIST (EDS)	Total: 33		
EXETER-MILLIGAN PUBLIC SCHOOLS		Y		System: 17	165,438	0 55,212
EXETER-MILLIGAN PUBLIC SCHOOLS	30-0001-000	SUPERINTENDENT	0.75	paul.sheffield@emwolves.net		

Name	Email Address	Education Attained	Total Exp			
Controlling District		Contracted	System Exp	Salary	Add Comp	Benefits
Assigned Location	Agency ID	Position	FTE	Email Address		
EXETER-MILLIGAN HIGH SCHOOL	30-0001-001	TEACHER	0.25			
Sheldon, Emily	esheldon@lps.org	MASTERS DEGREE PLUS HOURS	Total: 18			
LINCOLN PUBLIC SCHOOLS		Y	System: 10	99,527	0	38,576
HARTLEY ELEMENTARY SCHOOL	55-0001-024	ASSISTANT PRINCIPAL	1.00	esheldon@lps.org		
Shepard, Clayton	clayton.shepard@cpstrojans.org	BACHELORS DEGREE PLUS 30 HOURS	Total: 8			
CAMBRIDGE PUBLIC SCHOOLS		Y	System: 5	56,448	11,999	21,686
CAMBRIDGE HIGH SCHOOL	33-0021-001	TEACHER	0.20	clayton.shepard@cpstrojans.org		
CAMBRIDGE HIGH SCHOOL	33-0021-001	ACTIVITIES/ATHLETIC DIRECTOR	0.10			
CAMBRIDGE MIDDLE SCHOOL	33-0021-003	TEACHER	0.70			
Shepard, Greg	gshepard@santeeschools.org	SPECIALIST (EDS)	Total: 40			
ISANTI COMMUNITY SCHOOL		Y	System: 2	170,000	0	29,740
ISANTI COMMUNITY SCHOOL	54-0505-000	SUPERINTENDENT	1.00	gshepard@santeeschools.org		
Shepard, Jessica	jessica.shepard@esu9.us	SPECIALIST (EDS)	Total: 14			
EDUCATIONAL SERVICE UNIT 09		Y	System: 14	87,268	0	36,403
EDUCATIONAL SERVICE UNIT 09	00-0009-000	SUPERVISOR/DIRECTOR	0.30	jessica.shepard@esu9.us		
EDUCATIONAL SERVICE UNIT 09	00-0009-000	COORDINATOR	0.20			
SILVER LAKE HIGH SCHOOL	01-0123-001	PSYCHOLOGIST	0.02			
HARVARD HIGH SCHOOL	18-0011-001	COORDINATOR	0.05			
HARVARD ELEMENTARY SCHOOL	18-0011-002	COORDINATOR	0.14			
HARVARD MIDDLE SCHOOL	18-0011-003	COORDINATOR	0.06			
DONIPHAN-TRUMBULL SECONDARY	40-0126-001	PSYCHOLOGIST	0.02			
DONIPHAN-TRUMBULL ELEMENTARY	40-0126-002	PSYCHOLOGIST	0.02			
GILTNER HIGH SCHOOL	41-0002-001	PSYCHOLOGIST	0.06			
GILTNER ELEMENTARY SCHOOL	41-0002-002	PSYCHOLOGIST	0.08			
HAMPTON HIGH SCHOOL	41-0091-001	PSYCHOLOGIST	0.02			
HAMPTON ELEMENTARY SCHOOL	41-0091-002	PSYCHOLOGIST	0.03			

Name	Email Address	Education Attained	Total Exp			
Controlling District		Contracted	System Exp	Salary	Add Comp	Benefits
Assigned Location	Agency ID	Position	FTE	Email Address		
Shepard, Mark	mark.shepard@fpsmail.org	MASTERS DEGREE PLUS HOURS	Total: 41			
FREMONT PUBLIC SCHOOLS		Y	System: 25	258,258	36,718	62,675
FREMONT PUBLIC SCHOOLS	27-0001-000	SUPERINTENDENT	1.00	mark.shepard@fpsmail.org		
Shepard, Scott	scott.shepard@district145.org	MASTERS DEGREE	Total: 33			
WAVERLY SCHOOL DISTRICT 145		Y	System: 1	138,500	0	52,051
WAVERLY HIGH SCHOOL	55-0145-001	PRINCIPAL	1.00	scott.shepard@district145.org		
Shepard, Taylor	tshepard@wpcadets.net	MASTERS DEGREE	Total: 10			
WEST POINT PUBLIC SCHOOLS		Y	System: 7	65,072	17,980	24,770
WEST POINT-BEEMER HIGH SCHOOL	20-0001-001	ASSISTANT PRINCIPAL	0.40	tshepard@wpcadets.net		
WEST POINT-BEEMER HIGH SCHOOL	20-0001-001	TEACHER-COLLABORATOR	0.24			
WEST POINT-BEEMER HIGH SCHOOL	20-0001-001	TEACHER	0.01			
WEST POINT - BEEMER MIDDLE SCHOOL	20-0001-004	TEACHER-COLLABORATOR	0.24			
WEST POINT - BEEMER MIDDLE SCHOOL	20-0001-004	ASSISTANT PRINCIPAL	0.11			
SHEPHERD, CALLI	calli.shepherd@ops.org	MASTERS DEGREE	Total: 16			
OMAHA PUBLIC SCHOOLS		Y	System: 9	98,957	0	15,866
OMAHA PUBLIC SCHOOLS	28-0001-000	SUPERVISOR/DIRECTOR	1.00	calli.shepherd@ops.org		
Sherman, Andrew	asherman@lps.org	MASTERS DEGREE PLUS HOURS	Total: 22			
LINCOLN PUBLIC SCHOOLS		Y	System: 21	103,759	0	27,094
SOUTHWEST HIGH SCHOOL	55-0001-071	ADMINISTRATIVE ACTIVITIES/ATHLETIC DIRECTOR	1.00	asherman@lps.org		
SHEVLIN, CODY	cody.shevlin@ops.org	BACHELORS DEGREE PLUS HOURS	Total: 22			
OMAHA PUBLIC SCHOOLS		Y	System: 22	115,780	2,000	18,203
OMAHA PUBLIC SCHOOLS	28-0001-000	SUPERVISOR/DIRECTOR	1.00	cody.shevlin@ops.org		

Name	Email Address	Education Attained	Total Exp			
Controlling District		Contracted	System Exp	Salary	Add Comp	Benefits
Assigned Location	Agency ID	Position	FTE	Email Address		
SHIMERDLA, JOSEPH	joseph.shimerdla@ops.org	MASTERS DEGREE	Total: 22			
OMAHA PUBLIC SCHOOLS		Y	System: 22	136,317	2,600	20,281
MOUNT VIEW ELEMENTARY SCHOOL	28-0001-147	PRINCIPAL	1.00	joseph.shimerdla@ops.org		
Shively, Michael	mshively@spsne.org	MASTERS DEGREE	Total: 16			
SUTTON PUBLIC SCHOOLS		Y	System: 5	101,500	0	36,426
SUTTON ELEMENTARY SCHOOL	18-0002-002	PRINCIPAL	1.00	mshively@spsne.org		
Shoemaker, Kristi	kshoemaker@semmustangs.org	ASSOCIATE DEGREE	Total: 7			
SUMNER-EDDYVILLE-MILLER SCHS		Y	System: 7	70,136	0	17,773
SUMNER-EDDYVILLE-MILLER SCHS	24-0101-000	BUSINESS MANAGER	1.00	kshoemaker@semmustangs.org		
SHRADER, AMY	ASHRADER@CENTRALCITYPS.ORG	BACHELORS DEGREE	Total: 11			
CENTRAL CITY PUBLIC SCHOOLS		N	System: 11			
CENTRAL CITY PUBLIC SCHOOLS	61-0004-000	BUSINESS MANAGER	1.00	ASHRADER@CENTRALCITYPS.ORG		
Sidders, Brittany	bsidders@epsne.org	MASTERS DEGREE PLUS HOURS	Total: 21			
ELKHORN PUBLIC SCHOOLS		Y	System: 21	117,240	0	45,181
ELKHORN PUBLIC SCHOOLS	28-0010-000	SUPERVISOR/DIRECTOR	1.00	bsidders@epsne.org		
Sidders, Troy	tsidders@epsne.org	DOCTORATE	Total: 22			
ELKHORN PUBLIC SCHOOLS		Y	System: 22	129,470	0	22,759
ARBOR VIEW ELEMENTARY SCHOOL	28-0010-018	PRINCIPAL	1.00	tsidders@epsne.org		
Siebke, Julie	jsiebke@geringschools.net	MASTERS DEGREE PLUS HOURS	Total: 24			
GERING PUBLIC SCHOOLS		Y	System: 24	119,544	0	21,517
GERING MIDDLE SCHOOL	79-0016-002	SUPERVISOR/DIRECTOR	1.00	jsiebke@geringschools.net		

Name	Email Address	Education Attained	Total Exp			
Controlling District		Contracted	System Exp	Salary	Add Comp	Benefits
Assigned Location	Agency ID	Position	FTE	Email Address		
SIECKE, TYLER	tyler.siecke@blairschools.org	MASTERS DEGREE	Total: 3			
BLAIR COMMUNITY SCHOOLS		Y	System: 3	102,000	0	23,193
BLAIR HIGH SCHOOL	89-0001-001	ASSISTANT PRINCIPAL	1.00	tyler.siecke@blairschools.org		
Siedhoff, Jordan	jsiedhof@lps.org	MASTERS DEGREE PLUS HOURS	Total: 10			
LINCOLN PUBLIC SCHOOLS		Y	System: 6	91,141	0	33,675
ELLIOTT ELEMENTARY SCHOOL	55-0001-022	ASSISTANT PRINCIPAL	1.00	jsiedhof@lps.org		
Siegel, Reva	reva.siegel@apsbulldogs.org	BACHELORS DEGREE PLUS HOURS	Total: 12			
AUBURN PUBLIC SCHOOLS		Y	System: 3	75,000	0	7,341
AUBURN PUBLIC SCHOOLS	64-0029-000	SPECIAL EDUCATION ADMINISTRATOR/DIRECTOR	1.00	reva.siegel@apsbulldogs.org		
Siegel, Scott	scott.siegel@apsbulldogs.org	BACHELORS DEGREE PLUS HOURS	Total: 12			
AUBURN PUBLIC SCHOOLS		Y	System: 3	114,108	0	27,320
AUBURN HIGH SCHOOL	64-0029-001	PRINCIPAL	0.50	scott.siegel@apsbulldogs.org		
AUBURN MIDDLE SCHOOL	64-0029-003	PRINCIPAL	0.50			
Sieh, Erin	esieh@freemanschools.net	MASTERS DEGREE	Total: 21			
FREEMAN PUBLIC SCHOOLS		Y	System: 11	106,036	0	45,100
FREEMAN ELEMENTARY-ADAMS	34-0034-002	PRINCIPAL	1.00	esieh@freemanschools.net		
SIEPKER, JORDAN	jlsiepker@mpsomaha.org	MASTERS DEGREE PLUS HOURS	Total: 14			
MILLARD PUBLIC SCHOOLS		Y	System: 14	95,323	953	16,953
KIEWIT MIDDLE SCHOOL	28-0017-026	ASSISTANT PRINCIPAL	1.00	jlsiepker@mpsomaha.org		
Sievert , Daniel	dsievert@lhne.org	MASTERS DEGREE PLUS HOURS	Total: 31			
LUTHERAN HIGH NORTHEAST		N	System: 9			
LUTHERAN HIGH NORTHEAST	59-0714-001	PRINCIPAL	0.90	dsievert@lhne.org		

Name	Email Address	Education Attained	Total Exp			
Controlling District		Contracted	System Exp	Salary	Add Comp	Benefits
Assigned Location	Agency ID	Position	FTE	Email Address		
Sikora, Myron	Myron.Sikora@fpsmail.org	MASTERS DEGREE PLUS HOURS	Total: 30			
FREMONT PUBLIC SCHOOLS		Y	System: 26	156,444	613	22,903
FREMONT SENIOR HIGH SCHOOL	27-0001-001	PRINCIPAL	1.00	Myron.Sikora@fpsmail.org		
Sullivan , Leann	leannsullivan@yahoo.com	ASSOCIATE DEGREE	Total: 5			
NORTH BEND CENTRAL PUBLIC SCHS		N	System: 5			
NORTH BEND CENTRAL ELEMENTARY SCHOOL	27-0595-005	BUSINESS MANAGER	1.00	leannsullivan@yahoo.com		
Simerly , Mary	msimerly@smmomaha.org	MASTERS DEGREE	Total: 30			
ST MARGARET MARY ELEM SCHOOL		N	System: 6			
ST MARGARET MARY ELEM SCHOOL	28-0755-001	PRINCIPAL	1.00	msimerly@smmomaha.org		
SIMMONS, ELIJAH	elijah.simmons@ops.org	MASTERS DEGREE	Total: 11			
OMAHA PUBLIC SCHOOLS		Y	System: 11	94,638	0	15,173
BELVEDERE ELEMENTARY SCHOOL	28-0001-063	ASSISTANT PRINCIPAL	1.00	elijah.simmons@ops.org		
Simmons, James	jsimmons@bpsbulldogs.org	MASTERS DEGREE	Total: 16			
BRIDGEPORT PUBLIC SCHOOLS		Y	System: 3	97,674	28,658	19,753
BRIDGEPORT ELEMENTARY SCHOOL	62-0063-002	PRINCIPAL	1.00	jsimmons@bpsbulldogs.org		
SIMMONS, JEANNE	jeanne.simmons@ops.org	MASTERS DEGREE	Total: 26			
OMAHA PUBLIC SCHOOLS		Y	System: 26	141,814	6,400	21,195
WESTERN HILLS MAGNET CENTER	28-0001-191	PRINCIPAL	1.00	jeanne.simmons@ops.org		
Simpson, Austin	asimпсо2@lps.org	MASTERS DEGREE PLUS HOURS	Total: 6			
LINCOLN PUBLIC SCHOOLS		Y	System: 6	57,448	15,500	11,739
LINCOLN SOUTHEAST HIGH SCHOOL	55-0001-006	COORDINATOR	1.00	asimпсо2@lps.org		

Name	Email Address	Education Attained	Total Exp			
Controlling District		Contracted	System Exp	Salary	Add Comp	Benefits
Assigned Location	Agency ID	Position	FTE	Email Address		
SIMPSON, STUART	SSIMPSON@NPPSD.ORG	MASTERS DEGREE	Total: 36			
NORTH PLATTE PUBLIC SCHOOLS		Y	System: 19	188,994	0	31,732
NORTH PLATTE PUBLIC SCHOOLS	56-0001-000	BUSINESS MANAGER	1.00	SSIMPSON@NPPSD.ORG		
Sindelar, Darren	dsindelar@wakefieldschools.org	MASTERS DEGREE PLUS HOURS	Total: 26			
WAKEFIELD PUBLIC SCHOOLS		Y	System: 2	83,940	3,000	42,676
WAKEFIELD ELEMENTARY SCHOOL	90-0560-002	PRINCIPAL	1.00	dsindelar@wakefieldschools.org		
Sindelar, Kathryn	ksindelar@bennps.org	MASTERS DEGREE PLUS HOURS	Total: 16			
BENNINGTON PUBLIC SCHOOLS		Y	System: 5	92,550	203	44,188
ANCHOR POINTE ELEMENTARY	28-0059-006	ASSISTANT ADMINISTRATOR	1.00	ksindelar@bennps.org		
SISKE, JOSHUA	joshua.siske@spsne.org	MASTERS DEGREE PLUS HOURS	Total: 13			
SPRINGFIELD PLATTEVIEW COMMUNITY SCHOOLS		Y	System: 3	93,585	0	26,724
PLATTEVIEW SENIOR HIGH SCHOOL	77-0046-001	ASSISTANT PRINCIPAL	1.00	joshua.siske@spsne.org		
Sitzman, Ashley	asitzman@lps.org	MASTERS DEGREE PLUS HOURS	Total: 15			
LINCOLN PUBLIC SCHOOLS		Y	System: 15	107,784	0	52,341
SHERIDAN ELEMENTARY SCHOOL	55-0001-040	PRINCIPAL	1.00	asitzman@lps.org		
Skalka, Amanda	amanda.skalka@sandycreek.us	MASTERS DEGREE	Total: 24			
SANDY CREEK SCHOOLS		Y	System: 18	94,661	0	45,600
SANDY CREEK HIGH SCHOOL	18-0501-001	SUPERVISOR/DIRECTOR	0.34	amanda.skalka@sandycreek.us		
SANDY CREEK ELEMENTARY	18-0501-002	SUPERVISOR/DIRECTOR	0.33			
SANDY CREEK MIDDLE SCHOOL	18-0501-005	SUPERVISOR/DIRECTOR	0.33			

Name	Email Address	Education Attained	Total Exp			
Controlling District		Contracted	System Exp	Salary	Add Comp	Benefits
Assigned Location	Agency ID	Position	FTE	Email Address		
Skelcher, Betsy	bskelcher@sbps.net	MASTERS DEGREE PLUS HOURS	Total: 34			
SCOTTSBLUFF PUBLIC SCHOOLS		Y	System: 18	120,634	0	26,951
SCOTTSBLUFF PUBLIC SCHOOLS	79-0032-000	ASSISTANT ADMINISTRATOR	1.00	bskelcher@sbps.net		
Skretta, John	jskretta@lps.org	DOCTORATE	Total: 1			
LINCOLN PUBLIC SCHOOLS		Y	System: 1	220,000	0	61,086
LINCOLN PUBLIC SCHOOLS	55-0001-000	ASSISTANT SUPERINTENDENT	1.00	jskretta@lps.org		
UNIVERSITY OF NEBRASKA HIGH SCHOOL		N	System: 5			
UNIVERSITY OF NEBRASKA HIGH SCHOOL	55-0605-000	SUPERINTENDENT	0.50			
SKROBECKI, LORI	lori.skrobecki@ops.org	MASTERS DEGREE PLUS HOURS	Total: 10			
OMAHA PUBLIC SCHOOLS		Y	System: 10	104,998	2,251	17,167
OMAHA PUBLIC SCHOOLS	28-0001-000	SUPERVISOR/DIRECTOR	1.00	lori.skrobecki@ops.org		
Slama, Casey	caseyslama@opspd.org	BACHELORS DEGREE PLUS HOURS	Total: 5			
OGALLALA PUBLIC SCHOOLS		Y	System: 1	105,000	0	44,880
PRAIRIE VIEW SCHOOL	51-0001-007	PRINCIPAL	1.00	caseyslama@opspd.org		
Slechta, Kristen	kristen.slechta@esu9.us	MASTERS DEGREE PLUS HOURS	Total: 21			
EDUCATIONAL SERVICE UNIT 09		Y	System: 10	92,717	0	17,618
EDUCATIONAL SERVICE UNIT 09	00-0009-000	STAFF DEVELOPMENT COORDINATOR	0.50	kristen.slechta@esu9.us		
EDUCATIONAL SERVICE UNIT 09	00-0009-000	SUPERVISOR/DIRECTOR	0.50			
Sloan, Amy	amy.sloan@hpstigers.org	MASTERS DEGREE	Total: 16			
HASTINGS PUBLIC SCHOOLS		Y	System: 8	111,843	0	19,605
HAWTHORNE ELEMENTARY SCHOOL	01-0018-004	PRINCIPAL	1.00	amy.sloan@hpstigers.org		
SMILEY, HALEY	hsmiley@nppsd.org	MASTERS DEGREE PLUS HOURS	Total: 10			
NORTH PLATTE PUBLIC SCHOOLS		Y	System: 3	106,073	2,000	18,593
CODY ELEMENTARY SCHOOL	56-0001-005	PRINCIPAL	1.00	hsmiley@nppsd.org		

Name	Email Address	Education Attained	Total Exp			
Controlling District		Contracted	System Exp	Salary	Add Comp	Benefits
Assigned Location	Agency ID	Position	FTE	Email Address		
Smith , Greg	gsmith@nebraskachristian.org	MASTERS DEGREE	Total: 18			
NEBRASKA CHRISTIAN SCHOOLS		N	System: 2			
NEBRASKA CHRISTIAN HIGH	61-0701-001	PRINCIPAL	0.25	gsmith@nebraskachristian.org		
NEBRASKA CHRISTIAN HIGH	61-0701-001	TEACHER	0.15			
NEBR CHRISTIAN JR HIGH SCHOOL	61-0701-002	PRINCIPAL	0.23			
NEBR CHRISTIAN JR HIGH SCHOOL	61-0701-002	TEACHER	0.15			
NEBRASKA CHRISTIAN ELEMENTARY	61-0701-003	PRINCIPAL	0.22			
Smith , Sara	ssmith@creightonprep.org	MASTERS DEGREE	Total: 15			
CREIGHTON PREPARATORY SCHOOL		N	System: 12			
CREIGHTON PREPARATORY SCHOOL	28-0713-001	ACTIVITIES/ATHLETIC DIRECTOR	0.75	ssmith@creightonprep.org		
CREIGHTON PREPARATORY SCHOOL	28-0713-001	TEACHER	0.25			
Smith, Alison	asmith@esusixteen.org	MASTERS DEGREE	Total: 18			
EDUCATIONAL SERVICE UNIT 16		Y	System: 10	115,400	0	20,230
EDUCATIONAL SERVICE UNIT 16	00-0016-000	STAFF DEVELOPMENT DIRECTOR	1.00	asmith@esusixteen.org		
Smith, Amber	asmit10@lps.org	MASTERS DEGREE PLUS HOURS	Total: 12			
LINCOLN PUBLIC SCHOOLS		Y	System: 9	91,141	0	12,110
HILL ELEMENTARY SCHOOL	55-0001-047	ASSISTANT PRINCIPAL	1.00	asmit10@lps.org		
Smith, Angela	asmith@omahacsc.org	MASTERS DEGREE PLUS HOURS	Total: 15			
DUAL LANGUAGE ACADEMY		N	System: 5			
DUAL LANGUAGE ACADEMY	28-0787-001	PRINCIPAL	1.00	asmith@omahacsc.org		
Smith, Douglas	dougsmith@ordps.org	MASTERS DEGREE PLUS HOURS	Total: 17			
ORD PUBLIC SCHOOLS		Y	System: 13	124,152	0	48,554
ORD ELEMENTARY SCHOOL	88-0005-002	PRINCIPAL	1.00	dougsmith@ordps.org		

Name	Email Address	Education Attained	Total Exp			
Controlling District		Contracted	System Exp	Salary	Add Comp	Benefits
Assigned Location	Agency ID	Position	FTE	Email Address		
Smith, Julianne	jsmith@lewistonschool.net	MASTERS DEGREE PLUS HOURS	Total: 34			
LEWISTON CONSOLIDATED SCHOOLS		Y	System: 6	99,895	0	43,624
LEWISTON HIGH SCHOOL	67-0069-001	PRINCIPAL	0.50	jsmith@lewistonschool.net		
LEWISTON ELEMENTARY SCHOOL	67-0069-002	PRINCIPAL	0.50			
SMITH, LANCE	lmsmith@mpsomaha.org	MASTERS DEGREE PLUS HOURS	Total: 17			
MILLARD PUBLIC SCHOOLS		Y	System: 15	115,192	2,304	43,656
MILLARD WEST HIGH SCHOOL	28-0017-030	ASSISTANT PRINCIPAL	1.00	lmsmith@mpsomaha.org		
SMITH, MARK	Mark.Smith@ops.org	MASTERS DEGREE PLUS HOURS	Total: 23			
OMAHA PUBLIC SCHOOLS		Y	System: 14	91,970	9,197	16,220
BLUESTEM MIDDLE SCHOOL	28-0001-335	PROGRAM CONSULTANT/COORDINATOR	1.00	Mark.Smith@ops.org		
QUEST FORWARD HIGH SCHOOL OMAHA		N	System: 0			
QUEST FORWARD HIGH SCHOOL OMAHA	77-0721-000	SUPERINTENDENT	0.10			
SMITH, MARSHALL	mmsmith@mpsomaha.org	MASTERS DEGREE	Total: 26			
MILLARD PUBLIC SCHOOLS		Y	System: 25	139,421	6,274	49,675
KIEWIT MIDDLE SCHOOL	28-0017-026	PRINCIPAL	1.00	mmsmith@mpsomaha.org		
Smith, Paul	psmith@ginorthwest.org	MASTERS DEGREE PLUS HOURS	Total: 23			
NORTHWEST PUBLIC SCHOOLS		Y	System: 11	128,237	0	28,233
NORTHWEST HIGH SCHOOL	40-0082-001	PRINCIPAL	1.00	psmith@ginorthwest.org		
SMITH, SHARRA	sharra.smith@bpsne.net	DOCTORATE	Total: 31			
BELLEVUE PUBLIC SCHOOLS		Y	System: 31	187,710	7,100	53,728
BELLEVUE PUBLIC SCHOOLS	77-0001-000	SUPERVISOR/DIRECTOR	1.00	sharra.smith@bpsne.net		
SNOW, BRENT	bsnow@mpsomaha.org	DOCTORATE	Total: 25			
MILLARD PUBLIC SCHOOLS		Y	System: 25	107,597	3,228	44,951
RUSSELL MIDDLE SCHOOL	28-0017-029	ASSISTANT PRINCIPAL	1.00	bsnow@mpsomaha.org		

Name	Email Address	Education Attained	Total Exp			
Controlling District		Contracted	System Exp	Salary	Add Comp	Benefits
Assigned Location	Agency ID	Position	FTE	Email Address		
Snyder, Aaron	asnyder@ordps.org		MASTERS DEGREE	Total: 6		
ORD PUBLIC SCHOOLS		Y	System: 6	105,230	3,358	45,087
ORD JR-SR HIGH SCHOOL	88-0005-001	PRINCIPAL	1.00	asnyder@ordps.org		
Snyder, Joshua	jsnyder@wahoowarriors.org		DOCTORATE	Total: 23		
WAHOO PUBLIC SCHOOLS		Y	System: 9	109,500	0	45,232
WAHOO PUBLIC SCHOOLS	78-0039-000	SUPERVISOR/DIRECTOR	1.00	jsnyder@wahoowarriors.org		
Soester, Cameron	csoester@lpslions.org		MASTERS DEGREE	Total: 22		
LOUISVILLE PUBLIC SCHOOLS		Y	System: 4	105,880	0	28,704
LOUISVILLE HIGH SCHOOL	13-0032-001	PRINCIPAL	0.50	csoester@lpslions.org		
LOUISVILLE MIDDLE SCHOOL	13-0032-003	PRINCIPAL	0.50			
Sokol, Amy	amysokol@colcath.org		MASTERS DEGREE	Total: 34		
ST ANTHONY ELEMENTARY SCHOOL		N	System: 34			
ST ANTHONY ELEMENTARY SCHOOL	71-0702-001	PRINCIPAL	1.00	amysokol@colcath.org		
Solomon, Bryan	bryan.solomon@thayercentral.net		MASTERS DEGREE	Total: 29		
THAYER CENTRAL COMMUNITY SCHS		Y	System: 23	98,500	0	44,484
THAYER CENTRAL HIGH SCHOOL	85-0070-001	PRINCIPAL	1.00	bryan.solomon@thayercentral.net		
SOMA, AMY	Amy.Soma@ops.org		MASTERS DEGREE	Total: 13		
OMAHA PUBLIC SCHOOLS		Y	System: 4	125,303	0	18,942
OMAHA PUBLIC SCHOOLS	28-0001-000	SUPERVISOR/DIRECTOR	1.00	Amy.Soma@ops.org		
SORTINO, MICHAEL	msortino@gpsne.org		MASTERS DEGREE	Total: 10		
GRETNA PUBLIC SCHOOLS		Y	System: 10	154,328	0	35,422
GRETNA PUBLIC SCHOOLS	77-0037-000	SUPERVISOR/DIRECTOR	1.00	msortino@gpsne.org		

Name	Email Address		Education Attained	Total Exp				
Controlling District		Contracted		System Exp	Salary	Add Comp	Benefits	
Assigned Location	Agency ID	Position		FTE	Email Address			
Soto, Julia	jsoto@epsne.org		MASTERS DEGREE	Total: 14				
ELKHORN PUBLIC SCHOOLS		Y		System: 12	72,634	7,745	14,117	
WOODBROOK ELEMENTARY SCHOOL	28-0010-022	ASSISTANT ADMINISTRATOR		1.00	jsoto@epsne.org			
SOTO, MAUREEN	maureen.soto@ops.org		MASTERS DEGREE	Total: 16				
OMAHA PUBLIC SCHOOLS		Y		System: 16	136,317	3,600	20,379	
ASHLAND PARK/ROBBINS ELEMENTARY SCHOOL	28-0001-210	PRINCIPAL		1.00	maureen.soto@ops.org			
SOTO, STEVEN	steven.soto@ops.org		MASTERS DEGREE PLUS HOURS	Total: 18				
OMAHA PUBLIC SCHOOLS		Y		System: 18	136,317	3,801	20,399	
BENSON WEST ELEMENTARY SCHOOL	28-0001-065	PRINCIPAL		1.00	steven.soto@ops.org			
Soucie, Darren	darren.soucie@scs-ne.org		SPECIALIST (EDS)	Total: 29				
STANTON COMMUNITY SCHOOLS		Y		System: 5	152,410	0	51,168	
STANTON COMMUNITY SCHOOLS	84-0003-000	SUPERINTENDENT		1.00	darren.soucie@scs-ne.org			
Soundy, Megan	msoundy@hccardinals.org		MASTERS DEGREE PLUS HOURS	Total: 17				
HAYES CENTER PUBLIC SCHOOLS		Y		System: 12	98,133	0	45,545	
HAYES CENTER SECONDARY SCHOOL	43-0079-001	PRINCIPAL		0.48	msoundy@hccardinals.org			
HAYES CENTER ELEMENTARY SCHOOL	43-0079-002	PRINCIPAL		0.47				
HAYES CENTER ELEMENTARY SCHOOL	43-0079-002	TEACHER		0.05				
Soupir, Chad	csoupir@epsne.org		MASTERS DEGREE PLUS HOURS	Total: 32				
ELKHORN PUBLIC SCHOOLS		Y		System: 22	155,300	0	10,882	
ELKHORN VALLEY VIEW MIDDLE SCHOOL	28-0010-014	PRINCIPAL		1.00	csoupir@epsne.org			
SOUTHWORTH, JOHN	jdsouthw@mpsomaha.org		MASTERS DEGREE	Total: 27				
MILLARD PUBLIC SCHOOLS		Y		System: 27	147,930	8,876	53,840	
BEADLE MIDDLE SCHOOL	28-0017-035	PRINCIPAL		1.00	jdsouthw@mpsomaha.org			

Name	Email Address	Education Attained	Total Exp	System Exp	Salary	Add Comp	Benefits
Controlling District	Agency ID	Contracted	FTE	System Exp	Salary	Add Comp	Benefits
Assigned Location	Agency ID	Position	FTE	Email Address			
Spady, Jason	jspady@gceagles.org	MASTERS DEGREE PLUS HOURS		Total: 30			
GARDEN COUNTY SCHOOLS		Y		System: 19	142,900	0	0
GARDEN COUNTY JUNIOR/SENIOR HIGH SCHOOL	35-0001-001	PRINCIPAL	1.00				jspady@gceagles.org
Spangler, Alesia	aspangl@lps.org	MASTERS DEGREE PLUS HOURS		Total: 25			
LINCOLN PUBLIC SCHOOLS		Y		System: 23	106,354	0	54,269
LINCOLN PUBLIC SCHOOLS	55-0001-000	SUPERVISOR/DIRECTOR	1.00				aspangl@lps.org
SPECHT, RYAN	ryanspecht@npsne.org	MASTERS DEGREE PLUS HOURS		Total: 6			
NORFOLK PUBLIC SCHOOLS		Y		System: 6	109,860	0	41,425
WASHINGTON ELEMENTARY SCHOOL	59-0002-008	PRINCIPAL	1.00				ryanspecht@npsne.org
Spencer, David	dspencer@southplatteschools.com	MASTERS DEGREE PLUS HOURS		Total: 33			
SOUTH PLATTE PUBLIC SCHOOLS		Y		System: 21	141,000	0	52,864
SOUTH PLATTE PUBLIC SCHOOLS	25-0095-000	SUPERINTENDENT	0.75				dspencer@southplatteschools.com
SPESSARD-SCHROER, HEATHER	hnschroer@mpsomaha.org	MASTERS DEGREE PLUS HOURS		Total: 20			
MILLARD PUBLIC SCHOOLS		Y		System: 20	100,439	2,009	43,482
HARRY ANDERSEN MIDDLE SCHOOL	28-0017-025	ASSISTANT PRINCIPAL	1.00				hnschroer@mpsomaha.org
Spicka, Brian	brian-spicka@cdolinc.net	BACHELORS DEGREE		Total: 25			
PIUS X HIGH SCHOOL		N		System: 25			
PIUS X HIGH SCHOOL	55-0707-001	ACTIVITIES/ATHLETIC DIRECTOR	1.00				brian-spicka@cdolinc.net
Spilker, Jeffrey	jeff.spilker@plcschools.org	MASTERS DEGREE PLUS HOURS		Total: 20			
PAPILLION LA VISTA COMMUNITY SCHOOLS		Y		System: 20	144,591	1,080	48,887
PAPILLION LA VISTA SOUTH HS	77-0027-018	PRINCIPAL	1.00				jeff.spilker@plcschools.org

Name	Email Address	Education Attained	Total Exp	System Exp	Salary	Add Comp	Benefits
Controlling District	Agency ID	Contracted Position	FTE	Email Address			
Assigned Location							
Spittgerber , Anthony	anthony.splittgerber@zionkearney.org	MASTERS DEGREE		Total: 25			
ZION LUTHERAN ELEMENTARY SCH		N		System: 19			
ZION LUTHERAN ELEMENTARY SCH	10-0702-001	TEACHER	0.50		anthony.splittgerber@zionkearney.org		
ZION LUTHERAN ELEMENTARY SCH	10-0702-001	PRINCIPAL	0.50				
Spooner , Derrik	dspooner@mountmichael.org	MASTERS DEGREE		Total: 14			
MT MICHAEL BENEDICTINE H S		N		System: 8			
MT MICHAEL BENEDICTINE H S	28-0733-001	ASSISTANT PRINCIPAL	0.60		dspooner@mountmichael.org		
MT MICHAEL BENEDICTINE H S	28-0733-001	ADMINISTRATIVE ACTIVITIES/ATHLETIC DIRECTOR	0.40				
Spotanski , Jami	jami.spotanski@lcpublic.org	BACHELORS DEGREE		Total: 4			
LOUP CITY PUBLIC SCHOOLS		N		System: 4			
LOUP CITY PUBLIC SCHOOLS	82-0001-000	BUSINESS MANAGER	1.00		jami.spotanski@lcpublic.org		
SPOTANSKI, CORY	cspotanski@nppsd.org	SPECIALIST (EDS)		Total: 22			
NORTH PLATTE PUBLIC SCHOOLS		Y		System: 3	139,297	0	24,415
NORTH PLATTE HIGH SCHOOL	56-0001-001	PRINCIPAL	1.00		cspotanski@nppsd.org		
Springer, Matthew	matt.springer@swpschools.org	MASTERS DEGREE PLUS HOURS		Total: 28			
SOUTHWEST PUBLIC SCHOOLS		Y		System: 19	117,445	6,195	48,571
SOUTHWEST MIDDLE SCHOOL	73-0179-006	PRINCIPAL	0.50		matt.springer@swpschools.org		
SOUTHWEST JR/SR HIGH SCHOOL	73-0179-007	PRINCIPAL	0.50				
SPRINGER, ZACHERY	ZSPRINGER@CENTRALCITYPS.ORG	MASTERS DEGREE PLUS HOURS		Total: 12			
CENTRAL CITY PUBLIC SCHOOLS		Y		System: 12	91,072	629	36,964
CENTRAL CITY HIGH SCHOOL	61-0004-001	TEACHER	0.50		ZSPRINGER@CENTRALCITYPS.ORG		
CENTRAL CITY HIGH SCHOOL	61-0004-001	ASSISTANT PRINCIPAL	0.50				

Name	Email Address	Education Attained	Total Exp			
Controlling District		Contracted	System Exp	Salary	Add Comp	Benefits
Assigned Location	Agency ID	Position	FTE	Email Address		
Squier, Jeffrey	JEFFREY.SQUIER@SSCCARDS.ORG	MASTERS DEGREE	Total: 5			
SO SIOUX CITY COMMUNITY SCHS		Y	System: 5	122,910	0	34,533
SOUTH SIOUX HIGH SCHOOL	22-0011-001	ADMINISTRATIVE ACTIVITIES/ATHLETIC DIRECTOR	1.00	JEFFREY.SQUIER@SSCCARDS.ORG		
Squier, Jon	jon.squier@mps148.org	MASTERS DEGREE PLUS HOURS	Total: 29			
MALCOLM PUBLIC SCHOOLS		Y	System: 11	96,000	629	27,610
MALCOLM JR/SR HIGH SCHOOL	55-0148-001	SPECIAL EDUCATION ADMINISTRATOR/DIRECTOR	0.50	jon.squier@mps148.org		
MALCOLM ELEMENTARY SCHOOL	55-0148-002	SPECIAL EDUCATION ADMINISTRATOR/DIRECTOR	0.50			
Squiers, David	david.squiers@loomiswolves.org	MASTERS DEGREE PLUS HOURS	Total: 6			
LOOMIS PUBLIC SCHOOLS		Y	System: 2	55,800	16,004	22,902
LOOMIS SECONDARY SCHOOL	69-0055-001	TEACHER	0.37	david.squiers@loomiswolves.org		
LOOMIS SECONDARY SCHOOL	69-0055-001	ACTIVITIES/ATHLETIC DIRECTOR	0.25			
LOOMIS ELEMENTARY SCHOOL	69-0055-002	TEACHER	0.38			
Staehr, Jay	jstaehr@4rhuskies.org	MASTERS DEGREE	Total: 26			
AURORA PUBLIC SCHOOLS		Y	System: 11	110,000	0	46,330
AURORA HIGH SCHOOL	41-0504-001	ADMINISTRATIVE ACTIVITIES/ATHLETIC DIRECTOR	0.75	jstaehr@4rhuskies.org		
AURORA HIGH SCHOOL	41-0504-001	ASSISTANT PRINCIPAL	0.25			
Standage, Mark	standage@4rhuskies.org	MASTERS DEGREE PLUS HOURS	Total: 35			
AURORA PUBLIC SCHOOLS		Y	System: 20	131,560	0	43,237
AURORA ELEMENTARY SCHOOL	41-0504-003	PRINCIPAL	1.00	standage@4rhuskies.org		
Standerford, Kim	kimstanderford@htrstitans.org	MASTERS DEGREE PLUS HOURS	Total: 33			
HUMBOLDT TABLE ROCK STEINAUER		Y	System: 19	80,756	2,423	0
HTRS MIDDLE SCHOOL	74-0070-002	PRINCIPAL	0.30	kimstanderford@htrstitans.org		
HTRS ELEMENTARY SCHOOL	74-0070-003	PRINCIPAL	0.70			

Name	Email Address	Education Attained	Total Exp			
Controlling District		Contracted	System Exp	Salary	Add Comp	Benefits
Assigned Location	Agency ID	Position	FTE	Email Address		
Standish, Elizabeth	lstandis@lps.org		DOCTORATE	Total: 29		
LINCOLN PUBLIC SCHOOLS		Y	System: 12	248,010	0	66,672
LINCOLN PUBLIC SCHOOLS	55-0001-000	ASSISTANT SUPERINTENDENT	1.00	lstandis@lps.org		
Stansberry, Allison	allisonstansberry@poncaschool.org		MASTERS DEGREE PLUS HOURS	Total: 15		
PONCA PUBLIC SCHOOLS		Y	System: 3	116,931	0	46,619
PONCA HIGH SCHOOL	26-0001-001	PRINCIPAL	1.00	allisonstansberry@poncaschool.org		
Stansberry, Edward	estansberry@unpsk-12.org		MASTERS DEGREE	Total: 22		
UMO N HO N NATION PUBLIC SCHS		Y	System: 6	84,786	0	38,202
UMO N HO N NATION PUBLIC SCHS	87-0016-000	SUPERVISOR/DIRECTOR	1.00	estansberry@unpsk-12.org		
Stark, Guy	guy.stark@mcjmustangs.org		MASTERS DEGREE PLUS HOURS	Total: 25		
MC COOL JUNCTION PUBLIC SCHS		Y	System: 25	67,600	8,800	40,341
MCCOOL JUNCTION JR-SR HIGH SCH	93-0083-001	TEACHER	0.80	guy.stark@mcjmustangs.org		
MCCOOL JUNCTION JR-SR HIGH SCH	93-0083-001	ACTIVITIES/ATHLETIC DIRECTOR	0.20			
STARK, VICKI	vicki.stark@ops.org		MASTERS DEGREE	Total: 26		
OMAHA PUBLIC SCHOOLS		Y	System: 26	109,362	6,400	18,004
SECONDARY SUCCESS PROGRAM	28-0001-223	ASSISTANT PRINCIPAL	1.00	vicki.stark@ops.org		
STARKEY, DANIELLE	Danielle.Starkey@ops.org		MASTERS DEGREE PLUS HOURS	Total: 9		
OMAHA PUBLIC SCHOOLS		Y	System: 4	115,780	2,251	18,227
OMAHA PUBLIC SCHOOLS	28-0001-000	SUPERVISOR/DIRECTOR	1.00	Danielle.Starkey@ops.org		
STARKE, MATTHEW	mestarks@mpsomaha.org		BACHELORS DEGREE PLUS HOURS	Total: 9		
MILLARD PUBLIC SCHOOLS		Y	System: 9	102,603	1,026	43,689
MILLARD NORTH HIGH SCHOOL	28-0017-004	ASSISTANT PRINCIPAL	1.00	mestarks@mpsomaha.org		

Name	Email Address	Education Attained	Total Exp			
Controlling District		Contracted	System Exp	Salary	Add Comp	Benefits
Assigned Location	Agency ID	Position	FTE	Email Address		
Staswick, Elizabeth	bstaswic@lps.org		MASTERS DEGREE	Total: 12		
LINCOLN PUBLIC SCHOOLS		Y	System: 12	59,099	15,250	33,358
LINCOLN EAST HIGH SCHOOL	55-0001-009	COORDINATOR	1.00	bstaswic@lps.org		
STATION, AYESHA	ayesha.station@ops.org		MASTERS DEGREE PLUS HOURS	Total: 10		
OMAHA PUBLIC SCHOOLS		Y	System: 10	133,649	4,851	20,240
BOYD ELEMENTARY SCHOOL	28-0001-067	PRINCIPAL	1.00	ayesha.station@ops.org		
Stec, Jessica	jstec@sbps.net		MASTERS DEGREE PLUS HOURS	Total: 20		
SCOTTSBLUFF PUBLIC SCHOOLS		Y	System: 1	93,376	1,000	21,692
WESTMOOR ELEMENTARY SCHOOL	79-0032-006	ASSISTANT PRINCIPAL	1.00	jstec@sbps.net		
Steele, Trenton	trent.steele@plcschools.org		DOCTORATE	Total: 23		
PAPILLION LA VISTA COMMUNITY SCHOOLS		Y	System: 12	158,333	1,080	51,814
PAPILLION LA VISTA COMMUNITY SCHOOLS	77-0027-000	SUPERVISOR/DIRECTOR	1.00	trent.steele@plcschools.org		
STEFFENSEN, KENDALL	kendallsteffensen@piercebluejays.org		SPECIALIST (EDS)	Total: 35		
PIERCE PUBLIC SCHOOLS		Y	System: 14	154,702	0	46,003
PIERCE PUBLIC SCHOOLS	70-0002-000	SUPERINTENDENT	1.00	kendallsteffensen@piercebluejays.org		
Stein, Christopher	chris.stein@alliancebulldogs.org		MASTERS DEGREE PLUS HOURS	Total: 17		
ALLIANCE PUBLIC SCHOOLS		Y	System: 3	122,850	0	18,175
ALLIANCE HIGH SCHOOL	07-0006-001	PRINCIPAL	1.00	chris.stein@alliancebulldogs.org		
Steiner, Heather	hstein@lps.org		MASTERS DEGREE PLUS HOURS	Total: 30		
LINCOLN PUBLIC SCHOOLS		Y	System: 30	107,718	0	18,567
NORTHWEST HIGH SCHOOL	55-0001-088	ASSISTANT PRINCIPAL	1.00	hstein@lps.org		

Name	Email Address	Education Attained	Total Exp			
Controlling District		Contracted	System Exp	Salary	Add Comp	Benefits
Assigned Location	Agency ID	Position	FTE	Email Address		
Stelk, Jaimi	jstelk@ginorthwest.org		MASTERS DEGREE PLUS HOURS	Total: 9		
NORTHWEST PUBLIC SCHOOLS		Y		System: 1	117,500	0 18,523
CEDAR HOLLOW SCHOOL	40-0082-002	PRINCIPAL	1.00		jstelk@ginorthwest.org	
STENGEL, CRAIG	cstengel@bpsnebr.org		MASTERS DEGREE	Total: 19		
BEATRICE PUBLIC SCHOOLS		Y		System: 4	103,000	0 64,222
BEATRICE MIDDLE SCHOOL	34-0015-002	ASSISTANT PRINCIPAL	1.00		cstengel@bpsnebr.org	
STENZEL, BETH	beth.stenzel@ops.org		DOCTORATE	Total: 28		
OMAHA PUBLIC SCHOOLS		Y		System: 28	100,415	12,302 17,705
WILSON FOCUS SCHOOL	28-0001-046	ASSISTANT PRINCIPAL	1.00		beth.stenzel@ops.org	
Stephens, Summer	sstephens@gips.org		MASTERS DEGREE	Total: 2		
GRAND ISLAND PUBLIC SCHOOLS		Y		System: 2	205,000	0 3,329
GRAND ISLAND PUBLIC SCHOOLS	40-0002-000	ASSISTANT SUPERINTENDENT	1.00		sstephens@gips.org	
Stephenson, Laura	lstephe2@lps.org		MASTERS DEGREE PLUS HOURS	Total: 17		
LINCOLN PUBLIC SCHOOLS		Y		System: 17	112,548	0 19,247
LINCOLN PUBLIC SCHOOLS	55-0001-000	SUPERVISOR/DIRECTOR	1.00		lstephe2@lps.org	
STEVENS, BRIAN	Stevens.Brian@westside66.net		DOCTORATE	Total: 15		
WESTSIDE COMMUNITY SCHOOLS		Y		System: 15	117,478	0 49,471
WESTBROOK ELEMENTARY SCHOOL	28-0066-023	PRINCIPAL	1.00		Stevens.Brian@westside66.net	
Stewart , Leah	lstewart@gcgmail.org		MASTERS DEGREE PLUS HOURS	Total: 16		
DANIEL J GROSS CATHOLIC HIGH		N		System: 2		
DANIEL J GROSS CATHOLIC HIGH	77-0703-001	COORDINATOR	0.50		lstewart@gcgmail.org	

Name	Email Address	Education Attained	Total Exp			
Controlling District		Contracted	System Exp	Salary	Add Comp	Benefits
Assigned Location	Agency ID	Position	FTE	Email Address		
Stichler, Rebecca	rstichler@epsne.org	MASTERS DEGREE PLUS HOURS	Total: 13			
ELKHORN PUBLIC SCHOOLS		Y	System: 4	114,450	0	11,170
ELKHORN GRANDVIEW MIDDLE SCHOOL	28-0010-017	PRINCIPAL	1.00	rstichler@epsne.org		
STIEREN, MOLLY	mjstieren@conestogacougars.org	MASTERS DEGREE PLUS HOURS	Total: 1			
CONESTOGA PUBLIC SCHOOLS		Y	System: 1	90,000	0	43,935
CONESTOGA JR/SR HIGH SCHOOL	13-0056-001	ADMINISTRATIVE ACTIVITIES/ATHLETIC DIRECTOR	0.50	mjstieren@conestogacougars.org		
CONESTOGA JR/SR HIGH SCHOOL	13-0056-001	PRINCIPAL	0.50			
Stine, Mitchell	mitchell.stine@nsdtitans.org	DOCTORATE	Total: 24			
NORRIS SCHOOL DIST 160		Y	System: 6	116,479	0	26,190
NORRIS HIGH SCHOOL	55-0160-001	ADMINISTRATIVE ACTIVITIES/ATHLETIC DIRECTOR	0.50	mitchell.stine@nsdtitans.org		
NORRIS HIGH SCHOOL	55-0160-001	ASSISTANT PRINCIPAL	0.50			
Stockwell, Sheree	sstockwell@gips.org	SPECIALIST (EDS)	Total: 19			
GRAND ISLAND PUBLIC SCHOOLS		Y	System: 19	153,296	0	2,703
BARR MIDDLE SCHOOL	40-0002-002	PRINCIPAL	1.00	sstockwell@gips.org		
Stoddard, David	dstoddard@scs-ne.org	MASTERS DEGREE	Total: 21			
STANTON COMMUNITY SCHOOLS		Y	System: 21	68,640	12,480	43,799
STANTON HIGH SCHOOL	84-0003-001	ADMINISTRATIVE ACTIVITIES/ATHLETIC DIRECTOR	0.50	dstoddard@scs-ne.org		
STANTON ELEMENTARY SCHOOL	84-0003-002	ELEMENTARY COUNSELOR	0.50			
Stoehr, Jeff	jstoehr@nebraska.edu	DOCTORATE	Total: 39			
UNIVERSITY OF NEBRASKA HIGH SCHOOL		N	System: 4			
UNIVERSITY OF NEBRASKA HIGH SCHOOL	55-0605-001	PRINCIPAL	1.00	jstoehr@nebraska.edu		

Name	Email Address	Education Attained	Total Exp			
Controlling District		Contracted	System Exp	Salary	Add Comp	Benefits
Assigned Location	Agency ID	Position	FTE	Email Address		
Stoffel , Jerome	jstoffell@roncallicatholic.org		MASTERS DEGREE	Total: 14		
RONCALLI CATHOLIC HIGH SCHOOL		N		System: 14		
RONCALLI CATHOLIC HIGH SCHOOL	28-0740-001	PRINCIPAL	1.00	jstoffell@roncallicatholic.org		
Stoffel, Jessie	jstoffel@stcecilia.net		MASTERS DEGREE PLUS HOURS	Total: 9		
ST CECILIA CATHEDRAL SCHOOL		N		System: 9		
ST CECILIA CATHEDRAL ELEM	28-0748-002	PRINCIPAL	1.00	jstoffel@stcecilia.net		
STOFFEL, KERRI	kerri.stoffel@ops.org		MASTERS DEGREE	Total: 21		
OMAHA PUBLIC SCHOOLS		Y		System: 21	107,093	2,600 17,407
NORRIS MIDDLE SCHOOL	28-0001-041	ASSISTANT PRINCIPAL	1.00	kerri.stoffel@ops.org		
Stogdill, Chris	cstogdill@esu2.org		DOCTORATE	Total: 30		
EDUCATIONAL SERVICE UNIT 02		Y		System: 4	177,752	0 648
EDUCATIONAL SERVICE UNIT 02	00-0002-000	COORDINATOR	1.00	cstogdill@esu2.org		
STOGDILL, MICHELE	michele.stogdill@ops.org		MASTERS DEGREE PLUS HOURS	Total: 21		
OMAHA PUBLIC SCHOOLS		Y		System: 8	105,125	5,851 17,534
BURKE HIGH SCHOOL	28-0001-005	ASSISTANT PRINCIPAL	1.00	michele.stogdill@ops.org		
Stoley , Lawrence	fr.lawrence-stoley@cdolinc.net		DOCTORATE	Total: 34		
ALL SAINTS CATHOLIC SCHOOL		N		System: 34		
ALL SAINTS CATHOLIC SCHOOL	69-0705-000	SUPERINTENDENT	0.01	fr.lawrence-stoley@cdolinc.net		
AQUINAS CATHOLIC SCHOOLS		N		System: 35		
AQUINAS CATHOLIC SCHOOLS	12-0701-000	SUPERINTENDENT	0.01			
BISHOP NEUMANN HIGH SCHOOL		N		System: 3		
BISHOP NEUMANN HIGH SCHOOL	78-0702-000	SUPERINTENDENT	0.01			
CATHEDRAL OF RISEN CHRIST ELEM		N		System: 34		
CATHEDRAL OF RISEN CHRIST ELEM	55-0703-000	SUPERINTENDENT	0.01			

Name	Email Address	Education Attained	Total Exp	Salary	Add Comp	Benefits
Controlling District		Contracted	System Exp			
Assigned Location	Agency ID	Position	FTE	Email Address		
HASTINGS CATHOLIC SCHOOLS		N	System: 3			
HASTINGS CATHOLIC SCHOOLS	01-0702-000	SUPERINTENDENT	0.01			
LOURDES CENTRAL CATHOLIC		N	System: 34			
LOURDES CENTRAL CATHOLIC	66-0701-000	SUPERINTENDENT	0.01			
NORTH AMERICAN MARTYRS SCHOOL		N	System: 22			
NORTH AMERICAN MARTYRS SCHOOL	55-0758-000	SUPERINTENDENT	0.01			
PIUS X HIGH SCHOOL		N	System: 34			
PIUS X HIGH SCHOOL	55-0707-000	SUPERINTENDENT	0.20			
SACRED HEART SCHOOLS		N	System: 34			
SACRED HEART SCHOOLS	74-0702-000	SUPERINTENDENT	0.01			
ST ANDREW ELEMENTARY SCHOOL		N	System: 34			
ST ANDREW ELEMENTARY SCHOOL	49-0702-000	SUPERINTENDENT	0.01			
ST JAMES ELEMENTARY SCHOOL		N	System: 34			
ST JAMES ELEMENTARY SCHOOL	76-0701-000	SUPERINTENDENT	0.01			
ST JOHN NEPOMUCENE ELEM SCHOOL		N	System: 34			
ST JOHN NEPOMUCENE ELEM SCHOOL	78-0703-000	SUPERINTENDENT	0.01			
ST JOHN THE BAPTIST ELEMENTARY		N	System: 35			
ST JOHN THE BAPTIST ELEMENTARY	13-0701-000	SUPERINTENDENT	0.01			
ST JOHN'S ELEMENTARY SCHOOL		N	System: 34			
ST JOHN'S ELEMENTARY SCHOOL	55-0712-000	SUPERINTENDENT	0.01			
ST JOSEPH ELEMENTARY SCHOOL		N	System: 3			
ST JOSEPH ELEMENTARY SCHOOL	34-0701-000	SUPERINTENDENT	0.10			
ST JOSEPH ELEMENTARY SCHOOL		N	System: 3			
ST JOSEPH ELEMENTARY SCHOOL	93-0702-000	SUPERINTENDENT	0.01			
ST JOSEPH'S CATHOLIC SCHOOL		N	System: 3			
ST JOSEPH'S CATHOLIC SCHOOL	55-0719-000	SUPERINTENDENT	0.01			
ST PATRICK CATHOLIC SCHOOL		N	System: 35			
ST PATRICK CATHOLIC SCHOOL	55-0715-000	SUPERINTENDENT	0.01			
ST PATRICK'S ELEMENTARY SCHOOL		N	System: 34			
ST PATRICK'S ELEMENTARY SCHOOL	73-0701-000	SUPERINTENDENT	0.01			

Name	Email Address	Education Attained	Total Exp	Salary	Add Comp	Benefits
Controlling District	Assigned Location	Contracted	System Exp			
	Agency ID	Position	FTE	Email Address		
ST PETER'S CATHOLIC SCHOOL		N	System: 34			
ST PETER'S CATHOLIC SCHOOL	55-0753-000	SUPERINTENDENT	0.01			
ST TERESA ELEMENTARY SCHOOL		N	System: 3			
ST TERESA ELEMENTARY SCHOOL	55-0716-000	SUPERINTENDENT	0.05			
ST VINCENT DEPAUL CATHOLIC SCH		N	System: 36			
ST VINCENT DEPAUL CATHOLIC SCH	80-0710-000	SUPERINTENDENT	0.01			
VILLA MARIE SCHOOL		N	System: 0			
VILLA MARIE SCHOOL	55-0720-000	SUPERINTENDENT	0.01			
Stoley , Rev Lawrence	fr.lawrence-stoley@cdolinc.net	SPECIALIST (EDS)	Total: 40			
BLESSED SACRAMENT CATHOLIC ELEM SCHOOL		N	System: 35			
BLESSED SACRAMENT CATHOLIC ELEM SCHOOL	55-0701-000	SUPERINTENDENT	0.01	fr.lawrence-stoley@cdolinc.net		
PIUS X HIGH SCHOOL		N	System: 35			
PIUS X HIGH SCHOOL	55-0707-000	ASSISTANT SUPERINTENDENT	0.20			
ST JOHN THE BAPTIST ELEMENTARY		N	System: 34			
ST JOHN THE BAPTIST ELEMENTARY	13-0701-000	SUPERINTENDENT	0.50			
VILLA MARIE SCHOOL		N	System: 35			
VILLA MARIE SCHOOL	55-0720-000	ASSISTANT SUPERINTENDENT	0.20			
Stoll, Cara	cara.stoll@centennialbroncos.org	MASTERS DEGREE PLUS HOURS	Total: 14			
CENTENNIAL PUBLIC SCHOOLS		Y	System: 5	90,407	0	42,029
CENTENNIAL JR-SR HIGH SCHOOL	80-0567-001	SPECIAL EDUCATION ADMINISTRATOR/DIRECTOR	0.20	cara.stoll@centennialbroncos.org		
CENTENNIAL ELEMENTARY SCHOOL	80-0567-002	SPECIAL EDUCATION ADMINISTRATOR/DIRECTOR	0.45			
CENTENNIAL ELEMENTARY SCHOOL	80-0567-002	PROGRAM SUPERVISOR/DIRECTOR	0.10			
CENTENNIAL MIDDLE SCHOOL	80-0567-004	SPECIAL EDUCATION ADMINISTRATOR/DIRECTOR	0.25			
STOLLEY, MELISSA	melissa_stolley@ralstonschools.org	MASTERS DEGREE PLUS HOURS	Total: 19			
RALSTON PUBLIC SCHOOLS		Y	System: 17	126,668	0	48,507
RALSTON PUBLIC SCHOOLS	28-0054-000	SPECIAL EDUCATION ADMINISTRATOR/DIRECTOR	1.00	melissa_stolley@ralstonschools.org		

Name	Email Address	Education Attained	Total Exp			
Controlling District		Contracted	System Exp	Salary	Add Comp	Benefits
Assigned Location	Agency ID	Position	FTE	Email Address		
Stolzer, Adam	adam.stolzer@burwellpublicschools.com	BACHELORS DEGREE PLUS HOURS	Total: 10			
BURWELL PUBLIC SCHOOLS		Y	System: 10	94,500	0	22,798
BURWELL JR-SR HIGH SCHOOL	36-0100-001	PRINCIPAL	1.00	adam.stolzer@burwellpublicschools.com		
Stone, Ashlie	stonea@discoverers.org	MASTERS DEGREE	Total: 7			
COLUMBUS PUBLIC SCHOOLS		Y	System: 2	110,563	1,550	280
KRAMER EDUCATION CENTER	71-0001-013	PRINCIPAL	1.00	stonea@discoverers.org		
Stoner , Dedra	destoner@ainsworthschools.org	ASSOCIATE DEGREE	Total: 29			
AINSWORTH COMMUNITY SCHOOLS		N	System: 29			
AINSWORTH COMMUNITY SCHOOLS	09-0010-000	BUSINESS MANAGER	1.00	destoner@ainsworthschools.org		
Stoner, Robert	rstoner@winnebagok12.org	BACHELORS DEGREE	Total: 8			
WINNEBAGO PUBLIC SCHOOLS DISTRICT 17		Y	System: 8	103,966	3,000	36,680
WINNEBAGO HIGH SCHOOL	87-0017-001	ASSISTANT ADMINISTRATOR	0.75	rstoner@winnebagok12.org		
WINNEBAGO ELEMENTARY SCHOOL	87-0017-002	ASSISTANT ADMINISTRATOR	0.25			
Stover , Jeanne	stoverj@ctkomaha.org	MASTERS DEGREE PLUS HOURS	Total: 23			
CHRIST THE KING CATHOLIC SCH		N	System: 4			
CHRIST THE KING CATHOLIC SCH	28-0712-001	PRINCIPAL	1.00	stoverj@ctkomaha.org		
Stratman, Christine	christie.stratman@fpsflyers.org	SPECIALIST (EDS)	Total: 7			
FRANKLIN PUBLIC SCHOOLS		Y	System: 2	89,936	0	46,898
FRANKLIN HIGH SCHOOL	31-0506-001	SPECIAL EDUCATION ADMINISTRATOR/DIRECTOR	0.25	christie.stratman@fpsflyers.org		
FRANKLIN HIGH SCHOOL	31-0506-001	PRINCIPAL	0.25			
FRANKLIN ELEMENTARY SCHOOL	31-0506-002	SPECIAL EDUCATION ADMINISTRATOR/DIRECTOR	0.25			
FRANKLIN MIDDLE SCHOOL	31-0506-003	PRINCIPAL	0.25			

Name	Email Address	Education Attained	Total Exp				
Controlling District		Contracted	System Exp	Salary	Add Comp	Benefits	
Assigned Location	Agency ID	Position	FTE	Email Address			
STRATTON-BABB, SARAH	sarah.stratton-babb@ops.org	MASTERS DEGREE PLUS HOURS	Total: 20				
OMAHA PUBLIC SCHOOLS		Y	System: 20	115,780	3,201	18,321	
SOUTH HIGH SCHOOL	28-0001-013	SUPERVISOR/DIRECTOR	1.00	sarah.stratton-babb@ops.org			
Strom, Todd	tstrom@blfdbees.org	SPECIALIST (EDS)	Total: 0				
BLOOMFIELD COMMUNITY SCHOOLS		Y	System: 0	155,000	0	41,087	
BLOOMFIELD COMMUNITY SCHOOLS	54-0586-000	SUPERINTENDENT	1.00	tstrom@blfdbees.org			
STRONG, BRUCE	BruceStrong@npsne.org	MASTERS DEGREE PLUS HOURS	Total: 28				
NORFOLK PUBLIC SCHOOLS		Y	System: 25	122,378	0	44,845	
WOODLAND PARK ELEMENTARY SCH	59-0002-012	PRINCIPAL	1.00	BruceStrong@npsne.org			
Strong, Jason	jason.strong@mindenwhippets.org	MASTERS DEGREE	Total: 20				
MINDEN PUBLIC SCHOOLS		Y	System: 3	102,500	0	18,813	
MINDEN HIGH SCHOOL	50-0503-001	ACTIVITIES/ATHLETIC DIRECTOR	0.90	jason.strong@mindenwhippets.org			
C L JONES MIDDLE SCHOOL	50-0503-003	ASSISTANT PRINCIPAL	0.10				
Strong, Shawna	shawna.strong@elmcreekschools.org	MASTERS DEGREE PLUS HOURS	Total: 14				
ELM CREEK PUBLIC SCHOOLS		Y	System: 2	69,509	0	0	
ELM CREEK PUBLIC SCHOOLS	10-0009-000	SPECIAL EDUCATION ADMINISTRATOR/DIRECTOR	0.25	shawna.strong@elmcreekschools.org			
ELM CREEK ELEMENTARY SCHOOL	10-0009-002	SPEECH PATHOLOGIST	0.75				
Stroud, John	johnstroud@poncaschool.org	MASTERS DEGREE PLUS HOURS	Total: 26				
PONCA PUBLIC SCHOOLS		Y	System: 26	85,000	0	40,813	
PONCA ELEMENTARY SCHOOL	26-0001-002	PRINCIPAL	0.50	johnstroud@poncaschool.org			
JACKSON ELEMENTARY	26-0001-003	PRINCIPAL	0.50				

Name	Email Address	Education Attained	Total Exp			
Controlling District		Contracted	System Exp	Salary	Add Comp	Benefits
Assigned Location	Agency ID	Position	FTE	Email Address		
Struckman, Joshua	jstruckman@heartlandschools.net	MASTERS DEGREE	Total: 15			
HEARTLAND COMMUNITY SCHOOLS		Y	System: 4	67,097	8,183	18,795
HEARTLAND COMMUNITY HIGH SCH	93-0096-001	TEACHER	0.75	jstruckman@heartlandschools.net		
HEARTLAND COMMUNITY HIGH SCH	93-0096-001	ACTIVITIES/ATHLETIC DIRECTOR	0.25			
Stueber , Matthew	matt.stueber@messiah.us	MASTERS DEGREE PLUS HOURS	Total: 30			
MESSIAH LUTHERAN ELEMENTARY SCHOOL		N	System: 18			
MESSIAH LUTHERAN ELEMENTARY SCHOOL	55-0702-001	PRINCIPAL	1.00	matt.stueber@messiah.us		
STUEVE, BRADLEY	bradley.stueve@bpsne.net	MASTERS DEGREE	Total: 36			
BELLEVUE PUBLIC SCHOOLS		Y	System: 26	173,758	7,100	50,239
BELLEVUE PUBLIC SCHOOLS	77-0001-000	COORDINATOR	1.00	bradley.stueve@bpsne.net		
Stukey, Heather	hstukey@esu10.org	SPECIALIST (EDS)	Total: 20			
EDUCATIONAL SERVICE UNIT 10		Y	System: 2	92,000	0	30,572
EDUCATIONAL SERVICE UNIT 10	00-0010-000	ASSISTANT ADMINISTRATOR	1.00	hstukey@esu10.org		
Stute, Mark	marstute@kearneycats.com	MASTERS DEGREE PLUS HOURS	Total: 34			
KEARNEY PUBLIC SCHOOLS		Y	System: 19	159,838	0	27,771
MEADOWLARK ELEMENTARY SCHOOL	10-0007-014	PRINCIPAL	1.00	marstute@kearneycats.com		
Stutzman, Elizabeth	liz.stutzman@friendschool.org	MASTERS DEGREE PLUS HOURS	Total: 17			
FRIEND PUBLIC SCHOOLS		Y	System: 8	103,700	386	47,113
FRIEND HIGH SCHOOLS	76-0068-001	PRINCIPAL	0.50	liz.stutzman@friendschool.org		
FRIEND ELEMENTARY SCHOOL	76-0068-002	PRINCIPAL	0.50			

Name	Email Address	Education Attained	Total Exp				
Controlling District		Contracted	System Exp	Salary	Add Comp	Benefits	
Assigned Location	Agency ID	Position	FTE	Email Address			
SUEHL, TRENT	trentsuehl@piercebluejays.org	MASTERS DEGREE	Total: 22				
PIERCE PUBLIC SCHOOLS		Y	System: 6	103,237	1,610	43,740	
PIERCE ELEMENTARY SCHOOL	70-0002-002	PRINCIPAL	1.00	trentsuehl@piercebluejays.org			
Suiter, Paige	psuiter@lps.org	MASTERS DEGREE	Total: 15				
LINCOLN PUBLIC SCHOOLS		Y	System: 15	61,214	15,500	33,728	
POUND MIDDLE SCHOOL	55-0001-017	COORDINATOR	1.00	psuiter@lps.org			
Sullivan , Susan	ssullivan@omahamarian.org	MASTERS DEGREE	Total: 21				
MARIAN HIGH SCHOOL		N	System: 10				
MARIAN HIGH SCHOOL	28-0726-001	PRINCIPAL	1.00	ssullivan@omahamarian.org			
Sullivan, Brittany	brittany.sullivan@nsdtitans.org	MASTERS DEGREE PLUS HOURS	Total: 16				
NORRIS SCHOOL DIST 160		Y	System: 13	102,500	0	26,190	
NORRIS ELEMENTARY SCHOOL	55-0160-003	PRINCIPAL	1.00	brittany.sullivan@nsdtitans.org			
Sullivan, Dylan	Dylan.Sullivan@dusters.org	MASTERS DEGREE PLUS HOURS	Total: 14				
HOLDREGE PUBLIC SCHOOLS		Y	System: 6	101,490	0	45,297	
HOLDREGE PUBLIC SCHOOLS	69-0044-000	ADMINISTRATIVE ACTIVITIES/ATHLETIC DIRECTOR	1.00	Dylan.Sullivan@dusters.org			
Sullivan, Ethan	esullivan@fallscityps.org	MASTERS DEGREE	Total: 10				
FALLS CITY PUBLIC SCHOOLS		Y	System: 3	10,600	0	46,215	
FALLS CITY SENIOR HIGH	74-0056-001	PRINCIPAL	1.00	esullivan@fallscityps.org			
Sullivan, Jason	jason.sullivan@lcpublic.org	SPECIALIST (EDS)	Total: 22				
LOUP CITY PUBLIC SCHOOLS		Y	System: 2	98,000	3,120	44,882	
LOUP CITY HIGH SCHOOL	82-0001-001	PRINCIPAL	1.00	jason.sullivan@lcpublic.org			

Name	Email Address	Education Attained	Total Exp			
Controlling District		Contracted	System Exp	Salary	Add Comp	Benefits
Assigned Location	Agency ID	Position	FTE	Email Address		
Sullivan, Stephanie	ssullivan1@allenschools.org	HIGH SCHOOL DIPLOMA/GED	Total: 17			
ALLEN CONSOLIDATED SCHOOLS		N	System: 17			
ALLEN CONSOLIDATED SCHOOLS	26-0070-000	BUSINESS MANAGER	1.00	ssullivan1@allenschools.org		
Sulzbach, Laura	laura.sulzbach@ssccards.org	MASTERS DEGREE PLUS HOURS	Total: 17			
SO SIOUX CITY COMMUNITY SCHS		Y	System: 17	138,970	0	37,348
SOUTH SIOUX CITY MIDDLE SCHOOL	22-0011-003	PRINCIPAL	1.00	laura.sulzbach@ssccards.org		
Sunderman , Preston	psunderman@lhne.org	MASTERS DEGREE	Total: 12			
LUTHERAN HIGH NORTHEAST		N	System: 12			
LUTHERAN HIGH NORTHEAST	59-0714-001	TEACHER	0.50	psunderman@lhne.org		
LUTHERAN HIGH NORTHEAST	59-0714-001	ACTIVITIES/ATHLETIC DIRECTOR	0.50			
Sutter, Torian	tsutter@lps.org	BACHELORS DEGREE PLUS 30 HOURS	Total: 7			
LINCOLN PUBLIC SCHOOLS		Y	System: 7	56,649	15,500	22,720
EASTRIDGE ELEMENTARY SCHOOL	55-0001-021	COORDINATOR	1.00	tsutter@lps.org		
Sutton, Jason	jassutton@kearneycats.com	DOCTORATE	Total: 26			
KEARNEY PUBLIC SCHOOLS		Y	System: 10	135,370	0	28,161
KEARNEY PUBLIC SCHOOLS	10-0007-000	SUPERVISOR/DIRECTOR	1.00	jassutton@kearneycats.com		
Svec, Patrick	patsvec@verdigrepublicschool.org	BACHELORS DEGREE PLUS HOURS	Total: 32			
VERDIGRE PUBLIC SCHOOLS		Y	System: 5	55,881	10,815	21,379
VERDIGRE HIGH SCHOOL	54-0583-001	TEACHER	0.87	patsvec@verdigrepublicschool.org		
VERDIGRE HIGH SCHOOL	54-0583-001	ACTIVITIES/ATHLETIC DIRECTOR	0.13			
Swanson, Weston	wswanson@ldne.org	MASTERS DEGREE	Total: 12			
LYONS-DECATUR NORTHEAST SCHS		Y	System: 11	97,075	5,355	37,529
NORTHEAST SECONDARY SCHOOL	11-0020-001	PRINCIPAL	0.90	wswanson@ldne.org		

Name	Email Address	Education Attained	Total Exp	System Exp	Salary	Add Comp	Benefits
Controlling District	Assigned Location	Agency ID	Contracted Position	FTE	Email Address		
	NORTHEAST SECONDARY SCHOOL	11-0020-001	TEACHER	0.10			
Swantek , Lori			BACHELORS DEGREE	Total: 21			
	TWIN RIVER PUBLIC SCHOOLS		N				System: 21
	TWIN RIVER PUBLIC SCHOOLS	63-0030-000	BUSINESS MANAGER	1.00			
Swarm, Tyler			MASTERS DEGREE PLUS HOURS	Total: 23			
	KEARNEY PUBLIC SCHOOLS		Y				System: 13 116,530 0 25,669
	KEARNEY HIGH SCHOOL	10-0007-001	ASSISTANT PRINCIPAL	1.00	tyswarm@kearneycats.com		
Swartzendruber, Matthew			MASTERS DEGREE	Total: 23			
	SANDY CREEK SCHOOLS		Y				System: 23 66,564 18,633 42,043
	SANDY CREEK HIGH SCHOOL	18-0501-001	ACTIVITIES/ATHLETIC DIRECTOR	0.65	matt.swartzendruber@sandycreek.us		
	SANDY CREEK MIDDLE SCHOOL	18-0501-005	TEACHER	0.35			
Swatek, Daniel			MASTERS DEGREE PLUS HOURS	Total: 13			
	SO SIOUX CITY COMMUNITY SCHS		Y				System: 13 125,944 0 35,065
	CARDINAL ELEMENTARY SCHOOL	22-0011-008	PRINCIPAL	1.00	dan.swatek@ssccards.org		
Sweet, Dallas			MASTERS DEGREE	Total: 20			
	MALCOLM PUBLIC SCHOOLS		Y				System: 5 96,000 0 27,991
	MALCOLM JR/SR HIGH SCHOOL	55-0148-001	ADMINISTRATIVE ACTIVITIES/ATHLETIC DIRECTOR	0.50	dallas.sweet@mps148.org		
	MALCOLM JR/SR HIGH SCHOOL	55-0148-001	ASSISTANT PRINCIPAL	0.50			
SWENSON, JILL			MASTERS DEGREE	Total: 22			
	BELLEVUE PUBLIC SCHOOLS		Y				System: 22 93,118 7,100 28,623
	BELLEVUE PUBLIC SCHOOLS	77-0001-000	SPECIAL EDUCATION ADMINISTRATOR/DIRECTOR	0.50	jill.swenson@bpsne.net		
	CHAP CENTER	77-0001-016	PRINCIPAL	0.50			

Name	Email Address	Education Attained	Total Exp			
Controlling District		Contracted	System Exp	Salary	Add Comp	Benefits
Assigned Location	Agency ID	Position	FTE	Email Address		
Swiatek, Lisa	lswiate@lps.org	MASTERS DEGREE PLUS HOURS	Total: 37			
LINCOLN PUBLIC SCHOOLS		Y	System: 21	107,925	0	40,194
KLOEFKORN ELEMENTARY	55-0001-079	ASSISTANT PRINCIPAL	1.00	lswiate@lps.org		
Swisher, Barry	bswisher@siouxcountyschools.org	MASTERS DEGREE	Total: 21			
SIOUX COUNTY PUBLIC SCHOOLS		Y	System: 21	82,000	28,478	28,092
SIOUX COUNTY HIGH SCHOOL	83-0500-001	PRINCIPAL	0.31	bswisher@siouxcountyschools.org		
SIOUX COUNTY HIGH SCHOOL	83-0500-001	ADMINISTRATIVE ACTIVITIES/ATHLETIC DIRECTOR	0.05			
HARRISON GRADE SCHOOL	83-0500-004	PRINCIPAL	0.30			
PINK SCHOOL	83-0500-006	PRINCIPAL	0.17			
CHALK BUTTE SCHOOL	83-0500-009	PRINCIPAL	0.17			
Sydow, Nancy	nancy.sydow@wynotpublicschools.org	HIGH SCHOOL DIPLOMA/GED	Total: 19			
WYNOT PUBLIC SCHOOLS		N	System: 11			
WYNOT PUBLIC SCHOOLS	14-0101-000	BUSINESS MANAGER	1.00	nancy.sydow@wynotpublicschools.org		
Szlanda, Thomas	thomas.szlanda@hpstigers.org	DOCTORATE	Total: 25			
HASTINGS PUBLIC SCHOOLS		Y	System: 16	172,822	0	29,598
HASTINGS PUBLIC SCHOOLS	01-0018-000	SUPERVISOR/DIRECTOR	1.00	thomas.szlanda@hpstigers.org		
TAPP, KELCY	tapp.kelcy@westside66.net	DOCTORATE	Total: 4			
WESTSIDE COMMUNITY SCHOOLS		Y	System: 4	142,044	0	54,134
WESTSIDE COMMUNITY SCHOOLS	28-0066-000	SUPERVISOR/DIRECTOR	1.00	tapp.kelcy@westside66.net		
TATE, SHAWNA	Shawna.Tate@ops.org	MASTERS DEGREE PLUS HOURS	Total: 16			
OMAHA PUBLIC SCHOOLS		Y	System: 5	105,125	2,851	17,239
BLACKBURN ALTERNATIVE PROGRAM	28-0001-045	ASSISTANT PRINCIPAL	0.50	Shawna.Tate@ops.org		
SECONDARY SUCCESS PROGRAM	28-0001-223	ASSISTANT PRINCIPAL	0.50			

Name	Email Address	Education Attained	Total Exp			
Controlling District		Contracted	System Exp	Salary	Add Comp	Benefits
Assigned Location	Agency ID	Position	FTE	Email Address		
Taylor , Sara	sara.taylor@chadronschools.net	BACHELORS DEGREE	Total: 14			
CHADRON PUBLIC SCHOOLS		N	System: 12			
CHADRON PUBLIC SCHOOLS	23-0002-000	BUSINESS MANAGER	1.00	sara.taylor@chadronschools.net		
Taylor, Amber	ambspotanski@kearneycats.com	MASTERS DEGREE PLUS HOURS	Total: 13			
KEARNEY PUBLIC SCHOOLS		Y	System: 13	98,416	0	17,756
NORTHEAST ELEMENTARY SCHOOL	10-0007-006	ASSISTANT PRINCIPAL	1.00	ambspotanski@kearneycats.com		
Taylor, Craig	ctaylor@loganview.org	DOCTORATE	Total: 25			
LOGAN VIEW PUBLIC SCHOOLS		Y	System: 3	148,129	0	53,583
LOGAN VIEW PUBLIC SCHOOLS	27-0594-000	SUPERINTENDENT	1.00	ctaylor@loganview.org		
TAYLOR, JONATHAN	jon_taylor@ralstonschools.org	MASTERS DEGREE	Total: 16			
RALSTON PUBLIC SCHOOLS		Y	System: 13	88,665	0	25,897
RALSTON MIDDLE SCHOOL	28-0054-003	ASSISTANT PRINCIPAL	1.00	jon_taylor@ralstonschools.org		
TAYLOR, PHILLIP	phillip.taylor@ops.org	MASTERS DEGREE	Total: 26			
OMAHA PUBLIC SCHOOLS		Y	System: 26	115,899	6,400	18,647
BRYAN MIDDLE SCHOOL	28-0001-021	ASSISTANT PRINCIPAL	1.00	phillip.taylor@ops.org		
Taylor, Vicki	vicki.taylor@esu6.org	BACHELORS DEGREE	Total: 22			
EDUCATIONAL SERVICE UNIT 06		Y	System: 22	116,780	0	45,982
EDUCATIONAL SERVICE UNIT 06	00-0006-000	BUSINESS MANAGER	1.00	vicki.taylor@esu6.org		
Teahon, Desiree	dteahon@4rhuskies.org	MASTERS DEGREE	Total: 19			
AURORA PUBLIC SCHOOLS		Y	System: 19	104,000	0	44,890
AURORA HIGH SCHOOL	41-0504-001	COORDINATOR	0.17	dteahon@4rhuskies.org		
AURORA MIDDLE SCHOOL	41-0504-002	COORDINATOR	0.17			
AURORA ELEMENTARY SCHOOL	41-0504-003	ASSISTANT PRINCIPAL	0.50			

Name	Email Address	Education Attained	Total Exp			
Controlling District		Contracted	System Exp	Salary	Add Comp	Benefits
Assigned Location	Agency ID	Position	FTE	Email Address		
AURORA ELEMENTARY SCHOOL	41-0504-003	COORDINATOR	0.16			
TEETS, BARBARA	barbara.teets@ops.org	MASTERS DEGREE PLUS HOURS	Total: 27			
OMAHA PUBLIC SCHOOLS		Y	System: 20	104,462	3,201	17,208
OMAHA PUBLIC SCHOOLS	28-0001-000	ASSISTANT ADMINISTRATOR	1.00	barbara.teets@ops.org		
Tenski, Lindsay	litenski@sted.esu7.org	MASTERS DEGREE	Total: 16			
ST EDWARD PUBLIC SCHOOLS		Y	System: 16	88,580	0	27,702
ST EDWARD HIGH SCHOOL	06-0017-001	PRINCIPAL	0.75	litenski@sted.esu7.org		
ST EDWARD HIGH SCHOOL	06-0017-001	TEACHER	0.25			
TERNUS, JACLYN	jternus@esu7.org	SPECIALIST (EDS)	Total: 14			
EDUCATIONAL SERVICE UNIT 07		Y	System: 8	62,818	0	11,294
EDUCATIONAL SERVICE UNIT 07	00-0007-000	COORDINATOR	0.60	jternus@esu7.org		
Terwilliger, Ryan	ryan.terwilliger@mps148.org	SPECIALIST (EDS)	Total: 28			
MALCOLM PUBLIC SCHOOLS		Y	System: 27	178,437	0	47,675
MALCOLM PUBLIC SCHOOLS	55-0148-000	SUPERINTENDENT	1.00	ryan.terwilliger@mps148.org		
Tews, James	jtews@gips.org	MASTERS DEGREE PLUS HOURS	Total: 15			
GRAND ISLAND PUBLIC SCHOOLS		Y	System: 7	132,590	0	2,441
WASMER ELEMENTARY SCHOOL	40-0002-010	PRINCIPAL	1.00	jtews@gips.org		
Thavenet, Jamie	jthavene@lps.org	MASTERS DEGREE PLUS HOURS	Total: 20			
LINCOLN PUBLIC SCHOOLS		Y	System: 2	69,126	15,000	13,683
ROPER ELEMENTARY SCHOOL	55-0001-057	COORDINATOR	1.00	jthavene@lps.org		
Theis, Craig	ctheis@bennps.org	MASTERS DEGREE	Total: 19			
BENNINGTON PUBLIC SCHOOLS		Y	System: 2	104,000	228	46,197
STRATFORD ELEMENTARY SCHOOL	28-0059-007	PRINCIPAL	1.00	ctheis@bennps.org		

Name	Email Address	Education Attained	Total Exp			
Controlling District		Contracted	System Exp	Salary	Add Comp	Benefits
Assigned Location	Agency ID	Position	FTE	Email Address		
Theobald, Ryun	ryun.theobald@fillmorecentral.org	SPECIALIST (EDS)	Total: 28			
FILLMORE CENTRAL PUBLIC SCHS		Y	System: 8	120,774	3,500	27,686
FILLMORE CENTRAL HIGH SCHOOL	30-0025-001	PRINCIPAL	1.00	ryun.theobald@fillmorecentral.org		
Thiele, Konnie	kthiele@blfdbees.org	HIGH SCHOOL DIPLOMA/GED	Total: 11			
BLOOMFIELD COMMUNITY SCHOOLS		N	System: 11			
BLOOMFIELD JR-SR HIGH SCHOOL	54-0586-001	BUSINESS MANAGER	1.00	kthiele@blfdbees.org		
Thieleblecher , Tina	tblecher@stmichael.esu7.org	MASTERS DEGREE PLUS HOURS	Total: 22			
ST MICHAEL'S ELEMENTARY SCHOOL		N	System: 4			
ST MICHAEL'S ELEMENTARY SCHOOL	06-0701-001	PRINCIPAL	1.00	tblecher@stmichael.esu7.org		
Thoendel, Shannon	sthoendel@bennps.org	MASTERS DEGREE PLUS HOURS	Total: 33			
BENNINGTON PUBLIC SCHOOLS		Y	System: 19	138,250	304	52,206
BENNINGTON PUBLIC SCHOOLS	28-0059-000	ASSISTANT ADMINISTRATOR	1.00	sthoendel@bennps.org		
THOMA, ANNA	amthoma@mpsomaha.org	DOCTORATE	Total: 14			
MILLARD PUBLIC SCHOOLS		Y	System: 11	109,445	3,283	43,226
MILLARD NORTH MIDDLE SCHOOL	28-0017-006	ASSISTANT PRINCIPAL	1.00	amthoma@mpsomaha.org		
THOMALLA, JUSTIN	justin.thomalla@ops.org	MASTERS DEGREE	Total: 24			
OMAHA PUBLIC SCHOOLS		Y	System: 24	133,801	2,000	19,975
OMAHA PUBLIC SCHOOLS	28-0001-000	COORDINATOR	1.00	justin.thomalla@ops.org		
Thomas, Curtis	cthomas@fairburyjeffs.org	SPECIALIST (EDS)	Total: 20			
FAIRBURY PUBLIC SCHOOLS		Y	System: 2	105,570	4,200	51,373
FAIRBURY JR-SR HIGH SCHOOL	48-0008-001	PRINCIPAL	1.00	cthomas@fairburyjeffs.org		

Name	Email Address	Education Attained	Total Exp			
Controlling District		Contracted	System Exp	Salary	Add Comp	Benefits
Assigned Location	Agency ID	Position	FTE	Email Address		
THOMPSON, BRANDY	bthompson@esu7.org	SPECIALIST (EDS)	Total: 24			
EDUCATIONAL SERVICE UNIT 07		Y	System: 1	90,000	0	26,021
EDUCATIONAL SERVICE UNIT 07	00-0007-000	ASSISTANT ADMINISTRATOR	1.00	bthompson@esu7.org		
Thompson, Candace	cthompson@stapatselkhorn.org	MASTERS DEGREE	Total: 15			
ST PATRICK'S CATHOLIC SCHOOL		N	System: 7			
ST PATRICK'S CATHOLIC ELEM SCH	28-0723-001	ASSISTANT PRINCIPAL	1.00	cthompson@stapatselkhorn.org		
Thompson, Catherine	cthompson@bcpsne.info	MASTERS DEGREE PLUS HOURS	Total: 35			
BATTLE CREEK PUBLIC SCHOOLS		Y	System: 27	80,109	11,673	0
BATTLE CREEK HIGH SCHOOL	59-0005-001	SECONDARY COUNSELOR	0.87	cthompson@bcpsne.info		
BATTLE CREEK HIGH SCHOOL	59-0005-001	SPECIAL EDUCATION ADMINISTRATOR/DIRECTOR	0.13			
Thompson, Heather	hthompson@shelby.esu7.org	MASTERS DEGREE	Total: 13			
SHELBY - RISING CITY PUBLIC SCHOOLS		Y	System: 4	103,490	0	46,375
SHELBY - RISING CITY ELEMENTARY SCHOOL	72-0032-002	PRINCIPAL	0.75	hthompson@shelby.esu7.org		
SHELBY - RISING CITY ELEMENTARY SCHOOL	72-0032-002	SPECIAL EDUCATION ADMINISTRATOR/DIRECTOR	0.25			
Thompson, James	jthomps5@lps.org	MASTERS DEGREE	Total: 12			
LINCOLN PUBLIC SCHOOLS		Y	System: 12	59,099	23,473	14,064
NORTH STAR HIGH SCHOOL	55-0001-070	COORDINATOR	1.00	jthomps5@lps.org		
THOMPSON, JAMI JO	JamiJoThompson@npsne.org	DOCTORATE	Total: 10			
NORFOLK PUBLIC SCHOOLS		Y	System: 10	246,135	0	115,651
NORFOLK PUBLIC SCHOOLS	59-0002-000	SUPERINTENDENT	1.00	JamiJoThompson@npsne.org		
THOMPSON, LINDSEY	Lindsey.Thompson@ops.org	MASTERS DEGREE PLUS HOURS	Total: 2			
OMAHA PUBLIC SCHOOLS		Y	System: 2	111,294	2,251	17,786
OMAHA PUBLIC SCHOOLS	28-0001-000	SUPERVISOR/DIRECTOR	1.00	Lindsey.Thompson@ops.org		

Name	Email Address	Education Attained	Total Exp			
Controlling District		Contracted	System Exp	Salary	Add Comp	Benefits
Assigned Location	Agency ID	Position	FTE	Email Address		
Thompson, Matthew	mthompson@nebcityps.org	BACHELORS DEGREE PLUS 30 HOURS	Total: 23			
NEBRASKA CITY PUBLIC SCHOOLS		Y	System: 10	91,000	0	42,959
NEBRASKA CITY HIGH SCHOOL	66-0111-001	ASSISTANT PRINCIPAL	0.90	mthompson@nebcityps.org		
NEBRASKA CITY HIGH SCHOOL	66-0111-001	ADMINISTRATIVE ACTIVITIES/ATHLETIC DIRECTOR	0.10			
Thompson, Monica	monica.thompson@plcschools.org	MASTERS DEGREE PLUS HOURS	Total: 25			
PAPILLION LA VISTA COMMUNITY SCHOOLS		Y	System: 25	120,460	1,080	37,058
HICKORY HILL ELEMENTARY SCH	77-0027-013	PRINCIPAL	1.00	monica.thompson@plcschools.org		
Thomsen, Jared	jared.thomsen@hpspanthers.org	BACHELORS DEGREE PLUS HOURS	Total: 15			
HERSHEY PUBLIC SCHOOLS		Y	System: 10	109,000	0	47,501
HERSHEY ELEMENTARY SCHOOL	56-0037-002	PRINCIPAL	1.00	jared.thomsen@hpspanthers.org		
Thomsen, Jason	jthomse@lps.org	MASTERS DEGREE PLUS HOURS	Total: 21			
LINCOLN PUBLIC SCHOOLS		Y	System: 15	114,900	0	41,382
LINCOLN PUBLIC SCHOOLS	55-0001-000	COORDINATOR	1.00	jthomse@lps.org		
Thomsen, Roger	rthomsen@amherstbroncos.org	SPECIALIST (EDS)	Total: 29			
AMHERST PUBLIC SCHOOLS		Y	System: 29	117,500	0	28,046
AMHERST HIGH SCHOOL	10-0119-001	PRINCIPAL	1.00	rthomsen@amherstbroncos.org		
THRONE, STEVE	sdthrone@mpsomaha.org	MASTERS DEGREE	Total: 32			
MILLARD PUBLIC SCHOOLS		Y	System: 20	120,193	3,606	40,380
MILLARD SOUTH HIGH SCHOOL	28-0017-001	ASSISTANT PRINCIPAL	1.00	sdthrone@mpsomaha.org		
Tickle, Dean	dean.tickle@lcpublic.org	SPECIALIST (EDS)	Total: 30			
LOUP CITY PUBLIC SCHOOLS		Y	System: 4	147,087	0	37,176
LOUP CITY PUBLIC SCHOOLS	82-0001-000	SUPERINTENDENT	1.00	dean.tickle@lcpublic.org		

Name	Email Address	Education Attained	Total Exp			
Controlling District		Contracted	System Exp	Salary	Add Comp	Benefits
Assigned Location	Agency ID	Position	FTE	Email Address		
TIEMANN, GREGORY	getiemann@mpsomaha.org	DOCTORATE	Total: 29			
MILLARD PUBLIC SCHOOLS		Y	System: 23	168,724	10,123	50,421
MILLARD WEST HIGH SCHOOL	28-0017-030	PRINCIPAL	1.00	getiemann@mpsomaha.org		
Tilson, Kevin	ktilson@pcsd.org	MASTERS DEGREE	Total: 21			
PLATTSMOUTH COMMUNITY SCHOOLS		Y	System: 21	75,000	0	41,969
PLATTSMOUTH HIGH SCHOOL	13-0001-001	ASSISTANT PRINCIPAL	1.00	ktilson@pcsd.org		
Timmerman , Sean	fr.sean-timmerman@cdolinc.net	MASTERS DEGREE PLUS HOURS	Total: 22			
ST JOHN THE BAPTIST ELEMENTARY		N	System: 3			
ST JOHN THE BAPTIST ELEMENTARY	13-0701-001	SUPERVISOR/DIRECTOR	1.00	fr.sean-timmerman@cdolinc.net		
TIMMERMAN, MELISSA	mtimmerman@bpsnebr.org	MASTERS DEGREE PLUS HOURS	Total: 25			
BEATRICE PUBLIC SCHOOLS		Y	System: 23	103,000	0	33,741
BEATRICE COMMUNITY PRESCHOOL	34-0015-011	COORDINATOR	1.00	mtimmerman@bpsnebr.org		
Tines, Mike	mtines@hcfalcons.org	BACHELORS DEGREE PLUS HOURS	Total: 27			
HITCHCOCK CO SCH SYSTEM		Y	System: 27	98,000	5,238	44,759
HITCHCOCK CO ELEMENTARY	44-0070-002	PRINCIPAL	1.00	mtines@hcfalcons.org		
TINGELHOFF, LISA	lisa.tingelhoff@ops.org	MASTERS DEGREE PLUS HOURS	Total: 22			
OMAHA PUBLIC SCHOOLS		Y	System: 22	113,770	4,851	18,285
LEWIS & CLARK MIDDLE SCHOOL	28-0001-029	ASSISTANT PRINCIPAL	1.00	lisa.tingelhoff@ops.org		
TIPLER, KRISTIN	kristin.tipler@ops.org	MASTERS DEGREE	Total: 22			
OMAHA PUBLIC SCHOOLS		Y	System: 22	113,770	2,600	18,064
BEVERIDGE MAGNET MIDDLE SCHOOL	28-0001-019	ASSISTANT PRINCIPAL	1.00	kristin.tipler@ops.org		

Name	Email Address	Education Attained	Total Exp			
Controlling District		Contracted	System Exp	Salary	Add Comp	Benefits
Assigned Location	Agency ID	Position	FTE	Email Address		
Tobey, Darren	darren.tobey@bbps.org					
BROKEN BOW PUBLIC SCHOOLS		Y	System: 8	177,117	25,882	61,943
BROKEN BOW PUBLIC SCHOOLS	21-0025-000	SUPERINTENDENT	1.00	darren.tobey@bbps.org		
Toczek, Joseph	jtoczek@lps.org					
LINCOLN PUBLIC SCHOOLS		Y	System: 19	140,775	0	33,486
LINCOLN PUBLIC SCHOOLS	55-0001-000	SUPERVISOR/DIRECTOR	1.00	jtoczek@lps.org		
Todd, Nicholle	ntodd@lps.org					
LINCOLN PUBLIC SCHOOLS		Y	System: 3	58,998	15,000	17,205
SCHOO MIDDLE SCHOOL	55-0001-077	COORDINATOR	1.00	ntodd@lps.org		
Toepfer, Lora	loritoepfer@bluehillschools.org					
BLUE HILL COMMUNITY SCHOOLS		Y	System: 10	103,070	0	54,116
BLUE HILL ELEMENTARY SCHOOL	91-0074-002	PRINCIPAL	1.00	loritoepfer@bluehillschools.org		
Tomjack, Ashley	atomjack@centuraps.org					
CENTURA PUBLIC SCHOOLS		Y	System: 2	140,000	5,000	55,452
CENTURA PUBLIC SCHOOLS	47-0100-000	SUPERINTENDENT	1.00	atomjack@centuraps.org		
TOMJACK, MICHAEL	mtomjack@gpsne.org					
GRETNA PUBLIC SCHOOLS		Y	System: 1	130,000	0	33,914
GRETNA EAST HIGH SCHOOL	77-0037-011	ASSISTANT PRINCIPAL	1.00	mtomjack@gpsne.org		
Toohy , Susan	stoohey@nelsonmandelaelementary.org					
NELSON MANDELA ELEMENTARY		N	System: 10			
NELSON MANDELA ELEMENTARY	28-0775-000	SUPERINTENDENT	0.50	stoohey@nelsonmandelaelementary.org		

Name	Email Address	Education Attained	Total Exp			
Controlling District		Contracted	System Exp	Salary	Add Comp	Benefits
Assigned Location	Agency ID	Position	FTE	Email Address		
Totten, Brenda	btotten@ldne.org	MASTERS DEGREE	Total: 29			
LYONS-DECATUR NORTHEAST SCHS		Y	System: 9	98,500	0	36,111
NORTHEAST ELEMENTARY AT LYONS	11-0020-002	PRINCIPAL	1.00	btotten@ldne.org		
Tracy, Brenda	btracy@esu5.org	DOCTORATE	Total: 15			
EDUCATIONAL SERVICE UNIT 05		Y	System: 1	137,500	0	47,517
EDUCATIONAL SERVICE UNIT 05	00-0005-000	SUPERVISOR/DIRECTOR	1.00	btracy@esu5.org		
Trampe, Craig	craig.trampe@apshuskies.org	MASTERS DEGREE PLUS HOURS	Total: 18			
ARCADIA PUBLIC SCHOOLS		Y	System: 9	125,960	0	0
ARCADIA PUBLIC SCHOOLS	88-0021-000	SUPERINTENDENT	0.70	craig.trampe@apshuskies.org		
ARCADIA HIGH SCHOOL	88-0021-001	PROGRAM SUPERVISOR/DIRECTOR	0.10			
ARCADIA HIGH SCHOOL	88-0021-001	TEACHER	0.10			
ARCADIA ELEMENTARY SCHOOL	88-0021-002	PROGRAM SUPERVISOR/DIRECTOR	0.10			
Trampe, Derry	dtrampe@ordps.org	MASTERS DEGREE	Total: 44			
ORD PUBLIC SCHOOLS		Y	System: 31	66,776	24,387	36,105
ORD JR-SR HIGH SCHOOL	88-0005-001	ACTIVITIES/ATHLETIC DIRECTOR	0.75	dtrampe@ordps.org		
ORD JR-SR HIGH SCHOOL	88-0005-001	TEACHER	0.25			
Tran , Jennifer	jennifer-tran@cdolinc.net	MASTERS DEGREE PLUS HOURS	Total: 10			
BLESSED SACRAMENT CATHOLIC ELEM SCHOOL		N	System: 4			
BLESSED SACRAMENT CATHOLIC ELEM SCHOOL	55-0701-001	PRINCIPAL	1.00	jennifer-tran@cdolinc.net		
Tranmer, Adam	atranmer@winnebagok12.org	BACHELORS DEGREE	Total: 12			
WINNEBAGO PUBLIC SCHOOLS DISTRICT 17		Y	System: 10	106,260	13,217	47,594
WINNEBAGO PUBLIC SCHOOLS DISTRICT 17	87-0017-000	ACTIVITIES/ATHLETIC DIRECTOR	1.00	atranmer@winnebagok12.org		

Name	Email Address	Education Attained	Total Exp			
Controlling District		Contracted	System Exp	Salary	Add Comp	Benefits
Assigned Location	Agency ID	Position	FTE	Email Address		
Travis, Jeremy	jtravis@dcwest.org	MASTERS DEGREE PLUS HOURS	Total: 25			
DOUGLAS CO WEST COMMUNITY SCHS		Y	System: 20	139,328	0	24,914
DOUGLAS CO WEST COMMUNITY SCHS	28-0015-000	ACTIVITIES/ATHLETIC DIRECTOR	1.00	jtravis@dcwest.org		
Trimble, Scott	strimble@medvalley.org	BACHELORS DEGREE	Total: 27			
MEDICINE VALLEY PUBLIC SCHOOLS		Y	System: 3	135,000	0	53,518
MEDICINE VALLEY PUBLIC SCHOOLS	32-0125-000	SUPERINTENDENT	1.00	strimble@medvalley.org		
TRIPPLE, TODD	tetrippl@mpsomaha.org	DOCTORATE	Total: 12			
MILLARD PUBLIC SCHOOLS		Y	System: 9	139,749	2,795	50,510
MILLARD PUBLIC SCHOOLS	28-0017-000	STAFF DEVELOPMENT DIRECTOR	1.00	tetrippl@mpsomaha.org		
TROESTER, KIRSTEN	ktroester@gpsne.org	MASTERS DEGREE PLUS HOURS	Total: 12			
GRETNA PUBLIC SCHOOLS		Y	System: 12	105,542	0	32,397
HARVEST HILLS ELEMENTARY SCHOOL	77-0037-010	PRINCIPAL	1.00	ktroester@gpsne.org		
Trofholz, Turner	trofholz@discoverers.org	MASTERS DEGREE	Total: 17			
COLUMBUS PUBLIC SCHOOLS		Y	System: 1	61,466	10,780	12,075
COLUMBUS HIGH SCHOOL	71-0001-001	ACTIVITIES/ATHLETIC DIRECTOR	1.00	trofholz@discoverers.org		
Truax, Phil	phil.truax@lexschools.org	MASTERS DEGREE	Total: 26			
LEXINGTON PUBLIC SCHOOLS		Y	System: 17	125,901	0	49,766
LEXINGTON HIGH SCHOOL	24-0001-001	ADMINISTRATIVE ACTIVITIES/ATHLETIC DIRECTOR	1.00	phil.truax@lexschools.org		
True, Jenny	jentrue@kearneycats.com	MASTERS DEGREE PLUS HOURS	Total: 17			
KEARNEY PUBLIC SCHOOLS		Y	System: 14	135,674	0	23,693
BUFFALO HILLS ELEMENTARY	10-0007-028	PRINCIPAL	1.00	jentrue@kearneycats.com		

Name	Email Address	Education Attained	Total Exp			
Controlling District		Contracted	System Exp	Salary	Add Comp	Benefits
Assigned Location	Agency ID	Position	FTE	Email Address		
Trumble, Molly	mtrumb12@lps.org	MASTERS DEGREE PLUS HOURS	Total: 21			
LINCOLN PUBLIC SCHOOLS		Y	System: 21	69,339	15,500	14,400
RILEY ELEMENTARY SCHOOL	55-0001-038	COORDINATOR	1.00	mtrumb12@lps.org		
Tucker, Tejkl	ttejkl@shelby.esu7.org	SPECIALIST (EDS)	Total: 13			
SHELBY - RISING CITY PUBLIC SCHOOLS		Y	System: 4	131,500	0	51,285
SHELBY - RISING CITY PUBLIC SCHOOLS	72-0032-000	SUPERINTENDENT	1.00	ttejkl@shelby.esu7.org		
Tunks, Lawrence	lawrence.tunks@hpstigers.org	MASTERS DEGREE PLUS HOURS	Total: 27			
HASTINGS PUBLIC SCHOOLS		Y	System: 19	165,964	0	29,303
HASTINGS PUBLIC SCHOOLS	01-0018-000	BUSINESS MANAGER	1.00	lawrence.tunks@hpstigers.org		
Turner, Ashley	aturner@lps.org	MASTERS DEGREE PLUS HOURS	Total: 15			
LINCOLN PUBLIC SCHOOLS		Y	System: 15	107,718	0	18,452
SOUTHWEST HIGH SCHOOL	55-0001-071	ASSISTANT PRINCIPAL	1.00	aturner@lps.org		
Turner, Kamau	kturner@winnebagok12.org	SPECIALIST (EDS)	Total: 3			
WINNEBAGO PUBLIC SCHOOLS DISTRICT 17		Y	System: 3	165,000	2,500	55,347
WINNEBAGO PUBLIC SCHOOLS DISTRICT 17	87-0017-000	SUPERINTENDENT	1.00	kturner@winnebagok12.org		
Tvrdy, Jesse	jtvrdy@lps.org	MASTERS DEGREE PLUS HOURS	Total: 18			
LINCOLN PUBLIC SCHOOLS		Y	System: 1	124,822	0	44,532
SCOTT MIDDLE SCHOOL	55-0001-059	PRINCIPAL	1.00	jtvrdy@lps.org		
Twait, Laura	laura.twait@ssccards.org	MASTERS DEGREE PLUS HOURS	Total: 26			
SO SIOUX CITY COMMUNITY SCHS		Y	System: 26	125,944	0	34,147
COVINGTON ELEMENTARY SCHOOL	22-0011-011	PRINCIPAL	1.00	laura.twait@ssccards.org		

Name	Email Address	Education Attained	Total Exp			
Controlling District		Contracted	System Exp	Salary	Add Comp	Benefits
Assigned Location	Agency ID	Position	FTE	Email Address		
UDOFIA, SHANEICE	shaneice.udofia@ops.org		MASTERS DEGREE PLUS HOURS	Total: 20		
OMAHA PUBLIC SCHOOLS		Y	System: 19	141,814	7,801	21,333
BELVEDERE ELEMENTARY SCHOOL	28-0001-063	PRINCIPAL	1.00	shaneice.udofia@ops.org		
Uher, Brandi	barneal@esu2.org		MASTERS DEGREE	Total: 21		
EDUCATIONAL SERVICE UNIT 02		Y	System: 2	95,550	0	29,121
EDUCATIONAL SERVICE UNIT 02	00-0002-000	COORDINATOR	1.00	barneal@esu2.org		
Uher, Matthew	muher@lps.org		MASTERS DEGREE PLUS HOURS	Total: 5		
LINCOLN PUBLIC SCHOOLS		Y	System: 5	129,297	0	47,968
LINCOLN NORTHEAST HIGH SCHOOL	55-0001-003	ADMINISTRATIVE ACTIVITIES/ATHLETIC DIRECTOR	1.00	muher@lps.org		
Uhl, Abbie	abbieuhl@homerknights.org		MASTERS DEGREE PLUS HOURS	Total: 11		
HOMER COMMUNITY SCHOOLS		Y	System: 11	131,821	0	10,180
HOMER ELEMENTARY SCHOOL	22-0031-002	PRINCIPAL	1.00	abbieuhl@homerknights.org		
Uldrich, Corey	culdrich@hnsccats.org		MASTERS DEGREE	Total: 16		
HARTINGTON NEWCASTLE PUBLIC SCHOOLS		Y	System: 10	108,000	2,873	48,043
HARTINGTON NEWCASTLE HIGH SCHOOL	14-0008-001	PRINCIPAL	1.00	culdrich@hnsccats.org		
Uldrich, Dave	duldrich@allenschools.org		MASTERS DEGREE PLUS HOURS	Total: 43		
ALLEN CONSOLIDATED SCHOOLS		Y	System: 43	71,820	21,124	26,870
ALLEN CONSOLIDATED SCHOOLS	26-0070-000	ACTIVITIES/ATHLETIC DIRECTOR	0.05	duldrich@allenschools.org		
ALLEN HIGH SCHOOL	26-0070-001	TEACHER	0.95			
Underwood, Jess	junderwood@gceagles.org		SPECIALIST (EDS)	Total: 8		
GARDEN COUNTY SCHOOLS		Y	System: 6	163,500	0	0
GARDEN COUNTY SCHOOLS	35-0001-000	SUPERINTENDENT	1.00	junderwood@gceagles.org		

Name	Email Address	Education Attained	Total Exp			
Controlling District		Contracted	System Exp	Salary	Add Comp	Benefits
Assigned Location	Agency ID	Position	FTE	Email Address		
Unterseher, Rebecca	rteetor@lps.org		BACHELORS DEGREE	Total: 20		
LINCOLN PUBLIC SCHOOLS		Y	System: 20	109,336	0	18,590
PYRTLE ELEMENTARY SCHOOL	55-0001-042	PRINCIPAL	1.00	rteetor@lps.org		
Unzicker, Troy	troy.unzicker@alliancebulldogs.org		DOCTORATE	Total: 28		
ALLIANCE PUBLIC SCHOOLS		Y	System: 12	227,280	0	18,175
ALLIANCE PUBLIC SCHOOLS	07-0006-000	SUPERINTENDENT	1.00	troy.unzicker@alliancebulldogs.org		
Urban , Drew	durban@clnorfolk.org		MASTERS DEGREE	Total: 6		
CHRIST LUTHERAN ELEM SCHOOL		N	System: 6			
CHRIST LUTHERAN ELEM SCHOOL	59-0706-001	PRINCIPAL	1.00	durban@clnorfolk.org		
Urbanek, Katherine	kurbanek@mitchelltigers.org		DOCTORATE	Total: 20		
MITCHELL PUBLIC SCHOOLS		Y	System: 11	151,000	0	27,250
MITCHELL PUBLIC SCHOOLS	79-0031-000	SUPERINTENDENT	1.00	kurbanek@mitchelltigers.org		
Urwiller, Kenna	kurwiller@sbps.net		MASTERS DEGREE PLUS HOURS	Total: 15		
SCOTTSBLUFF PUBLIC SCHOOLS		Y	System: 12	120,181	0	30,890
SCOTTSBLUFF SENIOR HIGH SCHOOL	79-0032-001	ASSISTANT PRINCIPAL	1.00	kurwiller@sbps.net		
UTTERBACK, LISA	lisa.utterback@ops.org		MASTERS DEGREE PLUS HOURS	Total: 29		
OMAHA PUBLIC SCHOOLS		Y	System: 26	255,885	8,051	32,574
OMAHA PUBLIC SCHOOLS	28-0001-000	SUPERVISOR/DIRECTOR	1.00	lisa.utterback@ops.org		
VAHLE, ROBIN	rvahle@nppsd.org		SPECIALIST (EDS)	Total: 25		
NORTH PLATTE PUBLIC SCHOOLS		Y	System: 11	121,352	0	21,271
MADISON MIDDLE SCHOOL	56-0001-004	PRINCIPAL	1.00	rvahle@nppsd.org		

Name	Email Address	Education Attained	Total Exp	System Exp	Salary	Add Comp	Benefits
Controlling District	Agency ID	Contracted	FTE	System Exp	Salary	Add Comp	Benefits
Assigned Location	Agency ID	Position	FTE	Email Address			
Valasek , Sarah	svalasek@stbernardomaha.org	SPECIALIST (EDS)		Total: 20			
ST BERNARD ELEMENTARY SCHOOL		N		System: 2			
ST BERNARD ELEMENTARY SCHOOL	28-0746-001	PRINCIPAL	1.00				svalasek@stbernardomaha.org
VALENTINE, ERNEST	evalentine@esu7.org	MASTERS DEGREE PLUS HOURS		Total: 25			
EDUCATIONAL SERVICE UNIT 07		Y		System: 1	95,000	0	16,718
EDUCATIONAL SERVICE UNIT 07	00-0007-000	ASSISTANT ADMINISTRATOR	1.00				evalentine@esu7.org
Valentine, Selena	svalentine@gips.org	MASTERS DEGREE PLUS HOURS		Total: 20			
GRAND ISLAND PUBLIC SCHOOLS		Y		System: 20	132,920	0	1,662
STARR ELEMENTARY SCHOOL	40-0002-012	PRINCIPAL	1.00				svalentine@gips.org
Van Ackeren, Jeremy	jeremy.vanackeren@plcschools.org	MASTERS DEGREE PLUS HOURS		Total: 30			
PAPILLION LA VISTA COMMUNITY SCHOOLS		Y		System: 19	128,673	1,080	46,690
PAPILLION LA VISTA SOUTH HS	77-0027-018	ADMINISTRATIVE ACTIVITIES/ATHLETIC DIRECTOR	1.00				jeremy.vanackeren@plcschools.org
Van Housen , Carlene	cvanhousen@crosscounty.esu7.org	BACHELORS DEGREE		Total: 15			
CROSS COUNTY COMMUNITY SCHOOLS		N		System: 5			
CROSS COUNTY COMMUNITY SCHOOLS	72-0015-000	BUSINESS MANAGER	1.00				cvanhousen@crosscounty.esu7.org
Van Zandt, Alexandra	svanzand@lps.org	MASTERS DEGREE PLUS HOURS		Total: 12			
LINCOLN PUBLIC SCHOOLS		Y		System: 12	60,143	15,500	12,031
NORTH STAR HIGH SCHOOL	55-0001-070	COORDINATOR	1.00				svanzand@lps.org
Vancura, Brady	bvancura@colcath.org	MASTERS DEGREE PLUS HOURS		Total: 10			
SCOTUS CENTRAL CATHOLIC		N		System: 4			
SCOTUS CENTRAL CATHOLIC	71-0705-001	PRINCIPAL	1.00				bvancura@colcath.org

Name	Email Address	Education Attained	Total Exp	System Exp	Salary	Add Comp	Benefits
Controlling District	Agency ID	Contracted	FTE	System Exp	Salary	Add Comp	Benefits
Assigned Location	Agency ID	Position	FTE	Email Address			
Vanderbeek , John	john.vanderbeek@kearneycatholic.org	MASTERS DEGREE PLUS HOURS		Total: 20			
KEARNEY CATHOLIC SCHOOLS		N		System: 5			
KEARNEY CATHOLIC HIGH SCHOOL	10-0701-001	ASSISTANT PRINCIPAL	0.50		john.vanderbeek@kearneycatholic.org		
KEARNEY CATHOLIC MIDDLE SCHOOL	10-0701-002	PRINCIPAL	0.50				
Vanderheiden, Tim	tvanderheiden@mcstryon.org	MASTERS DEGREE PLUS HOURS		Total: 36			
MC PHERSON COUNTY SCHOOLS		Y		System: 5	135,000	1,200	49,238
MC PHERSON COUNTY SCHOOLS	60-0090-000	SUPERINTENDENT	1.00				tvanderheiden@mcstryon.org
Vandewalle , Matthew	fr.matthew-vandewalle@cdolinc.net	MASTERS DEGREE		Total: 20			
ST JOHN NEPOMUCENE ELEM SCHOOL		N		System: 20			
ST JOHN NEPOMUCENE ELEM SCHOOL	78-0703-001	PRINCIPAL	1.00		fr.matthew-vandewalle@cdolinc.net		
Vandiest , Trisha	tvandiest@dtcardinals.org	LESS THAN BACHELORS DEGREE		Total: 3			
DONIPHAN-TRUMBULL PUBLIC SCHS		N		System: 3			
DONIPHAN-TRUMBULL PUBLIC SCHS	40-0126-000	BUSINESS MANAGER	1.00				tvandiest@dtcardinals.org
Vang, Rebecca	becky.vang@gosweddes.org	ASSOCIATE DEGREE		Total: 1			
GOTHENBURG PUBLIC SCHOOLS		Y		System: 1	80,000	0	40,686
GOTHENBURG PUBLIC SCHOOLS	24-0020-000	BUSINESS MANAGER	1.00				becky.vang@gosweddes.org
VARAS, VALERIE	valerie.varas@ops.org	MASTERS DEGREE PLUS HOURS		Total: 18			
OMAHA PUBLIC SCHOOLS		Y		System: 18	141,814	3,801	20,940
CRESTRIDGE MAGNET CENTER	28-0001-085	PRINCIPAL	1.00				valerie.varas@ops.org
VARGAS, ADRIANA	adriana.vargas@ops.org	MASTERS DEGREE PLUS HOURS		Total: 30			
OMAHA PUBLIC SCHOOLS		Y		System: 30	147,533	8,651	21,979
PINE ELEMENTARY SCHOOL	28-0001-331	PRINCIPAL	1.00				adriana.vargas@ops.org

Name	Email Address	Education Attained	Total Exp			
Controlling District		Contracted	System Exp	Salary	Add Comp	Benefits
Assigned Location	Agency ID	Position	FTE	Email Address		
Vaught, Crystal	crystal.vaught@brownell.edu	DOCTORATE	Total: 25			
BROWNELL TALBOT SCHOOLS		N	System: 1			
BROWNELL TALBOT PRIMARY SCHOOL	28-0706-003	PRINCIPAL	1.00	crystal.vaught@brownell.edu		
Veerhusen, Greg	greg.veerhusen@freemanschools.net	BACHELORS DEGREE PLUS HOURS	Total: 19			
FREEMAN PUBLIC SCHOOLS		Y	System: 3	52,800	8,000	37,073
FREEMAN HIGH SCHOOL	34-0034-001	TEACHER	0.62	greg.veerhusen@freemanscho	ols.net	
FREEMAN HIGH SCHOOL	34-0034-001	ACTIVITIES/ATHLETIC DIRECTOR	0.38			
VEIT-GORDON, AMY	amy.veit-gordon@ops.org	MASTERS DEGREE PLUS HOURS	Total: 30			
OMAHA PUBLIC SCHOOLS		Y	System: 27	136,317	8,651	20,876
KENNEDY ELEMENTARY SCHOOL	28-0001-127	PRINCIPAL	1.00	amy.veit-gordon@ops.org		
Veleba, Aaron	aaron.veleba@fillmorecentral.org	MASTERS DEGREE PLUS HOURS	Total: 22			
FILLMORE CENTRAL PUBLIC SCHS		Y	System: 12	100,726	1,500	27,626
FILLMORE CENTRAL ELEMENTARY	30-0025-002	PRINCIPAL	1.00	aaron.veleba@fillmorecentral.o	rg	
VELEBA, KARI	kari.veleba@bpsne.net	MASTERS DEGREE PLUS HOURS	Total: 23			
BELLEVUE PUBLIC SCHOOLS		Y	System: 9	94,912	7,100	25,446
BELLEVUE PUBLIC SCHOOLS	77-0001-000	COORDINATOR	1.00	kari.veleba@bpsne.net		
Ventre , Michael		MASTERS DEGREE PLUS HOURS	Total: 11			
AQUINAS CATHOLIC SCHOOLS		N	System: 5			
AQUINAS HIGH SCHOOL	12-0701-001	SUPERVISOR/DIRECTOR	0.33			
AQUINAS ELEMENTARY SCHOOL	12-0701-002	SUPERVISOR/DIRECTOR	0.33			
AQUINAS MIDDLE SCHOOL	12-0701-003	SUPERVISOR/DIRECTOR	0.33			

Name	Email Address	Education Attained	Total Exp			
Controlling District		Contracted	System Exp	Salary	Add Comp	Benefits
Assigned Location	Agency ID	Position	FTE	Email Address		
Vercellino, Jeffrey	jvercel@lps.org	MASTERS DEGREE PLUS HOURS	Total: 30			
LINCOLN PUBLIC SCHOOLS		Y	System: 30	134,844	0	48,966
ROBINSON ELEMENTARY SCHOOL	55-0001-089	PRINCIPAL	1.00	jvercel@lps.org		
Verraneault , Greg	g.verraneault@stephen.org	MASTERS DEGREE	Total: 6			
ST STEPHEN THE MARTYR SCHOOL		N	System: 4			
ST STEPHEN THE MARTYR SCHOOL	28-0708-001	ASSISTANT PRINCIPAL	1.00	g.verraneault@stephen.org		
Vetter, Bryan	bryan.vetter@hpstigers.org	MASTERS DEGREE PLUS HOURS	Total: 22			
HASTINGS PUBLIC SCHOOLS		Y	System: 22	117,348	0	20,571
HASTINGS MIDDLE SCHOOL	01-0018-002	ASSISTANT PRINCIPAL	1.00	bryan.vetter@hpstigers.org		
Vickery, David	dvickery@winnebagok12.org	MASTERS DEGREE	Total: 18			
WINNEBAGO PUBLIC SCHOOLS DISTRICT 17		Y	System: 2	111,573	3,000	48,519
WINNEBAGO ELEMENTARY SCHOOL	87-0017-002	PRINCIPAL	1.00	dvickery@winnebagok12.org		
VIERGUTZ, BEAU	beauviertz@npsne.org	MASTERS DEGREE PLUS HOURS	Total: 8			
NORFOLK PUBLIC SCHOOLS		Y	System: 8	109,907	0	41,439
NORFOLK JR HIGH SCHOOL	59-0002-002	PRINCIPAL	1.00	beauviertz@npsne.org		
VINTER, ADAM	Adam.Vinter@ops.org	MASTERS DEGREE PLUS HOURS	Total: 12			
OMAHA PUBLIC SCHOOLS		Y	System: 4	86,619	2,251	14,249
OMAHA PUBLIC SCHOOLS	28-0001-000	COORDINATOR	1.00	Adam.Vinter@ops.org		
Vlasin, Amanda	amvlasin@chasecountyschools.org	BACHELORS DEGREE	Total: 5			
CHASE COUNTY SCHOOLS		Y	System: 5	77,940	0	40,290
CHASE COUNTY HIGH SCHOOL	15-0010-001	BUSINESS MANAGER	0.33	amvlasin@chasecountyschools.org		
CHASE COUNTY ELEMENTARY SCHOOL	15-0010-002	BUSINESS MANAGER	0.33			
CHASE COUNTY MIDDLE SCHOOL	15-0010-003	BUSINESS MANAGER	0.34			

Name	Email Address	Education Attained	Total Exp			
Controlling District		Contracted	System Exp	Salary	Add Comp	Benefits
Assigned Location	Agency ID	Position	FTE	Email Address		
VLCEK, ABBIE	abbie.vlcek@ops.org		MASTERS DEGREE	Total: 19		
OMAHA PUBLIC SCHOOLS		Y	System: 19	141,814	8,550	21,407
INDIAN HILL ELEMENTARY SCHOOL	28-0001-115	PRINCIPAL	1.00	abbie.vlcek@ops.org		
VLCEK, EMILY	Vlcek.Emily@westside66.net		MASTERS DEGREE PLUS HOURS	Total: 12		
WESTSIDE COMMUNITY SCHOOLS		Y	System: 12	66,097	7,200	39,960
WESTSIDE HIGH SCHOOL	28-0066-001	ASSISTANT ADMINISTRATOR	1.00	Vlcek.Emily@westside66.net		
VOBEJDA, MIKAELA	mvobejda@gpsne.org		MASTERS DEGREE	Total: 20		
GRETNA PUBLIC SCHOOLS		Y	System: 1	118,500	0	25,506
FALLING WATERS ELEMENTARY SCHOOL	77-0037-009	PRINCIPAL	1.00	mvobejda@gpsne.org		
VOBEJDA, THOMAS	thomas.vobejda@ops.org		MASTERS DEGREE	Total: 20		
OMAHA PUBLIC SCHOOLS		Y	System: 20	100,415	950	16,252
OMAHA PUBLIC SCHOOLS	28-0001-000	ASSISTANT ADMINISTRATOR	1.00	thomas.vobejda@ops.org		
VODEHNAL, STEPHANIE	stephanie.vodehnal@ops.org		MASTERS DEGREE	Total: 30		
OMAHA PUBLIC SCHOOLS		Y	System: 24	128,091	2,600	19,472
MONROE MIDDLE SCHOOL	28-0001-037	ASSISTANT PRINCIPAL	1.00	stephanie.vodehnal@ops.org		
Vodicka, Cindy	cvodicka@lps.org		MASTERS DEGREE PLUS HOURS	Total: 26		
LINCOLN PUBLIC SCHOOLS		Y	System: 26	120,490	0	46,549
DONALD D SHERRILL EDUCATION CNTR - ELEM	55-0001-051	PRINCIPAL	1.00	cvodicka@lps.org		
VOIGT, PHILIP	pvoigt@bpsnebr.org		MASTERS DEGREE	Total: 17		
BEATRICE PUBLIC SCHOOLS		Y	System: 7	118,000	0	20,683
BEATRICE HIGH SCHOOL	34-0015-001	PRINCIPAL	1.00	pvoigt@bpsnebr.org		

Name	Email Address	Education Attained	Total Exp			
Controlling District		Contracted	System Exp	Salary	Add Comp	Benefits
Assigned Location	Agency ID	Position	FTE	Email Address		
Voisin, Tammy	tammy.voisin@plcschools.org	DOCTORATE	Total: 25			
PAPILLION LA VISTA COMMUNITY SCHOOLS		Y	System: 25	149,960	1,080	50,415
PAPILLION LA VISTA COMMUNITY SCHOOLS	77-0027-000	SPECIAL EDUCATION ADMINISTRATOR/DIRECTOR	1.00	tammy.voisin@plcschools.org		
VONDERHAAR, JOSEPH	jpvonderhaar@mpsomaha.org	MASTERS DEGREE	Total: 14			
MILLARD PUBLIC SCHOOLS		Y	System: 14	128,291	2,566	48,462
MILLARD PUBLIC SCHOOLS	28-0017-000	STAFF DEVELOPMENT DIRECTOR	1.00	jpvonderhaar@mpsomaha.org		
Vontz, Karen	kvontz@esu2.org	MASTERS DEGREE	Total: 14			
EDUCATIONAL SERVICE UNIT 02		Y	System: 7	113,905	0	29,179
EDUCATIONAL SERVICE UNIT 02	00-0002-000	SPECIAL EDUCATION ADMINISTRATOR/DIRECTOR	0.50	kvontz@esu2.org		
EDUCATIONAL SERVICE UNIT 02	00-0002-000	COORDINATOR	0.50			
Voss , Todd	todd.voss@deshlerluth.org	MASTERS DEGREE PLUS HOURS	Total: 32			
DESHLER LUTHERAN ELEM SCHOOL		N	System: 9			
DESHLER LUTHERAN ELEM SCHOOL	85-0703-001	TEACHER	0.50	todd.voss@deshlerluth.org		
DESHLER LUTHERAN ELEM SCHOOL	85-0703-001	PRINCIPAL	0.50			
Vrba, Darli	darli.vrba@schuylercommunityschools.org	MASTERS DEGREE PLUS HOURS	Total: 39			
SCHUYLER COMMUNITY SCHOOLS		Y	System: 39	124,800	0	12,480
SCHUYLER COMMUNITY SCHOOLS	19-0123-000	SPECIAL EDUCATION ADMINISTRATOR/DIRECTOR	1.00	darli.vrba@schuylercommunityschools.org		
Vrbicky, Joe	jvrbicky@lps.org	MASTERS DEGREE	Total: 11			
LINCOLN PUBLIC SCHOOLS		Y	System: 11	59,099	15,000	17,076
ADAMS ELEMENTARY SCHOOL	55-0001-076	COORDINATOR	1.00	jvrbicky@lps.org		
WACHHOLTZ, CHAD	chad.wachholtz@ops.org	MASTERS DEGREE PLUS HOURS	Total: 32			
OMAHA PUBLIC SCHOOLS		Y	System: 32	107,093	10,551	18,189
BEVERIDGE MAGNET MIDDLE SCHOOL	28-0001-019	ASSISTANT PRINCIPAL	1.00	chad.wachholtz@ops.org		

Name	Email Address	Education Attained	Total Exp			
Controlling District		Contracted	System Exp	Salary	Add Comp	Benefits
Assigned Location	Agency ID	Position	FTE	Email Address		
Waddle, Clayton	clayton.waddle@nebraska.gov	DOCTORATE	Total: 25			
WEST KEARNEY HIGH SCHOOL		Y	System: 2	83,260	0	0
WEST KEARNEY HIGH SCHOOL	10-0600-001	SPECIAL EDUCATION ADMINISTRATOR/DIRECTOR	1.00	clayton.waddle@nebraska.gov		
Waggoner, Chance	chawaggoner@kearneycats.com	MASTERS DEGREE	Total: 13			
KEARNEY PUBLIC SCHOOLS		Y	System: 13	126,653	0	27,884
PARK ELEMENTARY SCHOOL	10-0007-007	PRINCIPAL	1.00	chawaggoner@kearneycats.com		
WAGNER, JEFFREY	jeffrey.wagner@bpsne.net	DOCTORATE	Total: 35			
BELLEVUE PUBLIC SCHOOLS		Y	System: 9	170,849	7,100	38,616
BELLEVUE EAST SR HIGH SCHOOL	77-0001-001	PRINCIPAL	1.00	jeffrey.wagner@bpsne.net		
Wagner, Jennifer	jwagner2@lps.org	SPECIALIST (EDS)	Total: 25			
LINCOLN PUBLIC SCHOOLS		Y	System: 19	76,847	15,000	24,851
MOORE MIDDLE SCHOOL	55-0001-083	COORDINATOR	1.00	jwagner2@lps.org		
Wagner, Jenny	jenny.wagner@centennialbroncos.org	MASTERS DEGREE PLUS HOURS	Total: 15			
CENTENNIAL PUBLIC SCHOOLS		Y	System: 7	98,527	0	43,450
CENTENNIAL JR-SR HIGH SCHOOL	80-0567-001	ADMINISTRATIVE ACTIVITIES/ATHLETIC DIRECTOR	0.50	jenny.wagner@centennialbroncos.org		
CENTENNIAL JR-SR HIGH SCHOOL	80-0567-001	ASSISTANT PRINCIPAL	0.50			
Wagner, Jonathon	jwagner@bdstorm.org	MASTERS DEGREE	Total: 2			
BRUNING-DAVENPORT UNIFIED SYS		Y	System: 2	88,000	0	35,812
BRUNING-DAVENPORT MIDDLE SCH	85-2001-002	PRINCIPAL	0.50	jwagner@bdstorm.org		
BRUNING-DAVENPORT ELEM/DAVENPT	85-2001-004	PRINCIPAL	0.50			
WAGNER, TOM	tom.wagner@ops.org	MASTERS DEGREE	Total: 30			
OMAHA PUBLIC SCHOOLS		Y	System: 30	186,270	5,800	25,508
OMAHA PUBLIC SCHOOLS	28-0001-000	SUPERVISOR/DIRECTOR	1.00	tom.wagner@ops.org		

Name	Email Address	Education Attained	Total Exp			
Controlling District		Contracted	System Exp	Salary	Add Comp	Benefits
Assigned Location	Agency ID	Position	FTE	Email Address		
Wahl, Pamela	pwahl@epsne.org	MASTERS DEGREE	Total: 33			
ELKHORN PUBLIC SCHOOLS		Y	System: 20	129,720	0	22,757
WOODBROOK ELEMENTARY SCHOOL	28-0010-022	PRINCIPAL	1.00	pwahl@epsne.org		
WAKEFIELD, CHARLES	charles.wakefield@ops.org	MASTERS DEGREE	Total: 10			
OMAHA PUBLIC SCHOOLS		Y	System: 10	251,979	0	31,398
OMAHA PUBLIC SCHOOLS	28-0001-000	SUPERVISOR/DIRECTOR	1.00	charles.wakefield@ops.org		
WALKER, JENNIFER	jennifer.walker@ops.org	MASTERS DEGREE PLUS HOURS	Total: 26			
OMAHA PUBLIC SCHOOLS		Y	System: 25	96,526	4,851	16,254
OMAHA PUBLIC SCHOOLS	28-0001-000	SUPERVISOR/DIRECTOR	1.00	jennifer.walker@ops.org		
Walker, Jodi	jwalker@esu13.org	BACHELORS DEGREE	Total: 12			
EDUCATIONAL SERVICE UNIT 13		Y	System: 12	69,067	0	18,807
EDUCATIONAL SERVICE UNIT 13	00-0013-000	BUSINESS MANAGER	1.00	jwalker@esu13.org		
Walker, Kaleb	kwalker@lpslions.org	MASTERS DEGREE	Total: 16			
LOUISVILLE PUBLIC SCHOOLS		Y	System: 2	90,000	0	28,704
LOUISVILLE HIGH SCHOOL	13-0032-001	ADMINISTRATIVE ACTIVITIES/ATHLETIC DIRECTOR	0.25	kwalker@lpslions.org		
LOUISVILLE HIGH SCHOOL	13-0032-001	ASSISTANT PRINCIPAL	0.25			
LOUISVILLE MIDDLE SCHOOL	13-0032-003	ADMINISTRATIVE ACTIVITIES/ATHLETIC DIRECTOR	0.25			
LOUISVILLE MIDDLE SCHOOL	13-0032-003	ASSISTANT PRINCIPAL	0.25			
WALKER, TAMIKA	tamika.walker@ops.org	MASTERS DEGREE PLUS HOURS	Total: 28			
OMAHA PUBLIC SCHOOLS		Y	System: 28	141,814	11,651	21,712
PRAIRIE WIND ELEMENTARY SCHOOL	28-0001-209	PRINCIPAL	1.00	tamika.walker@ops.org		

Name	Email Address	Education Attained	Total Exp				
Controlling District		Contracted	System Exp	Salary	Add Comp	Benefits	
Assigned Location	Agency ID	Position	FTE	Email Address			
WALKER-DOMBECK, DOROTHY	dorothy.walker-dombeck@ops.org	MASTERS DEGREE PLUS HOURS	Total: 21				
OMAHA PUBLIC SCHOOLS		Y	System: 21	87,061	4,251	14,640	
ALICE BUFFETT MAGNET MIDDLE SCHOOL	28-0001-022	ASSISTANT ADMINISTRATOR	0.25	dorothy.walker-dombeck@ops.org			
MORTON MAGNET MIDDLE SCHOOL	28-0001-039	ASSISTANT ADMINISTRATOR	0.25				
SECONDARY SUCCESS PROGRAM	28-0001-223	ASSISTANT ADMINISTRATOR	0.25				
INTEGRATED LEARNING PROGRAM AT SARATOGA	28-0001-324	ASSISTANT ADMINISTRATOR	0.25				
Walkowiak , Janna	janna-walkowiak@cdolinc.net	MASTERS DEGREE PLUS HOURS	Total: 8				
ST PETER'S CATHOLIC SCHOOL		N	System: 2				
ST PETER'S CATHOLIC SCHOOL	55-0753-001	ASSISTANT PRINCIPAL	1.00	janna-walkowiak@cdolinc.net			
Wall, Everett	ewall@winnebagok12.org	MASTERS DEGREE	Total: 3				
WINNEBAGO PUBLIC SCHOOLS DISTRICT 17		Y	System: 3	111,573	3,000	38,633	
WINNEBAGO HIGH SCHOOL	87-0017-001	PRINCIPAL	1.00	ewall@winnebagok12.org			
Wall, Jeff	jeff.wall@lexschools.org	MASTERS DEGREE	Total: 20				
LEXINGTON PUBLIC SCHOOLS		Y	System: 11	125,480	0	32,732	
LEXINGTON MIDDLE SCHOOL	24-0001-002	ASSISTANT PRINCIPAL	1.00	jeff.wall@lexschools.org			
Wall, Karen	kwall@unpsk-12.org	SPECIALIST (EDS)	Total: 14				
UMO N HO N NATION PUBLIC SCHS		Y	System: 5	104,275	0	49,619	
UMO N HO N NATION PUBLIC SCHS	87-0016-000	SPECIAL EDUCATION ADMINISTRATOR/DIRECTOR	1.00	kwall@unpsk-12.org			
Wallinger , Patricia	trish.wallinger@stmarysbellevue.com	DOCTORATE	Total: 45				
ST MARY ELEMENTARY SCHOOL		N	System: 41				
ST MARY ELEMENTARY SCHOOL	77-0701-001	PRINCIPAL	1.00	trish.wallinger@stmarysbellevue.com			

Name	Email Address	Education Attained	Total Exp			
Controlling District		Contracted	System Exp	Salary	Add Comp	Benefits
Assigned Location	Agency ID	Position	FTE	Email Address		
Wallinger, Cody	cody.wallinger@freemanschools.net	MASTERS DEGREE	Total: 18			
FREEMAN PUBLIC SCHOOLS		Y	System: 2	105,672	0	45,036
FREEMAN HIGH SCHOOL	34-0034-001	PRINCIPAL	1.00	cody.wallinger@freemanschools.net		
Wallingford (Psencik), Sheila	swallingford@lincolnlutheran.org	MASTERS DEGREE PLUS HOURS	Total: 29			
LINCOLN LUTHERAN MS/SR HIGH		N	System: 5			
LINCOLN LUTHERAN HIGH SCHOOL	55-0706-001	PRINCIPAL	0.50	swallingford@lincolnlutheran.org		
LINCOLN LUTHERAN MIDDLE SCHOOL	55-0706-002	PRINCIPAL	0.50			
Walter, Linde	walter.lin@districtor1.net	MASTERS DEGREE PLUS HOURS	Total: 24			
PALMYRA DISTRICT O R 1		Y	System: 12	112,000	0	40,000
PALMYRA DISTRICT O R 1	66-0501-000	SPECIAL EDUCATION ADMINISTRATOR/DIRECTOR	0.50	walter.lin@districtor1.net		
PALMYRA DISTRICT O R 1	66-0501-000	CURRICULUM SPECIALIST	0.20			
ELEMENTARY AT BENNET	66-0501-003	SPECIAL EDUCATION ADMINISTRATOR/DIRECTOR	0.30			
WALTERS, ANDREW	andrew.walters@ops.org	DOCTORATE	Total: 9			
OMAHA PUBLIC SCHOOLS		Y	System: 9	147,870	5,102	21,663
MC MILLAN MAGNET MIDDLE SCHOOL	28-0001-035	PRINCIPAL	1.00	andrew.walters@ops.org		
WALTERS, ANN-MARIE	AnnMarie.Walters@ops.org	MASTERS DEGREE	Total: 3			
OMAHA PUBLIC SCHOOLS		Y	System: 3	117,463	2,851	18,452
BUENA VISTA HIGH SCHOOL	28-0001-334	ASSISTANT PRINCIPAL	1.00	AnnMarie.Walters@ops.org		
WANE, ANDREW	wane.andrew@westside66.net	MASTERS DEGREE	Total: 5			
WESTSIDE COMMUNITY SCHOOLS		Y	System: 5	137,904	0	53,348
WESTSIDE COMMUNITY SCHOOLS	28-0066-000	SUPERVISOR/DIRECTOR	1.00	wane.andrew@westside66.net		

Name	Email Address	Education Attained	Total Exp			
Controlling District		Contracted	System Exp	Salary	Add Comp	Benefits
Assigned Location	Agency ID	Position	FTE	Email Address		
WANNING, JOSEPH	joe.wanning@ssccards.org	MASTERS DEGREE PLUS HOURS	Total: 16			
SO SIOUX CITY COMMUNITY SCHS		Y	System: 9	157,000	0	39,590
SO SIOUX CITY COMMUNITY SCHS	22-0011-000	SUPERVISOR/DIRECTOR	1.00	joe.wanning@ssccards.org		
Wardyn , Justin	Justin.Wardyn@gaccbluejays.org	MASTERS DEGREE PLUS HOURS	Total: 17			
GUARDIAN ANGELS CENTRAL CATHOLIC SCHOOLS		N	System: 2			
WEST POINT CENTRAL CATHOLIC HIGH SCHOOL	20-0710-001	PRINCIPAL	1.00	Justin.Wardyn@gaccbluejays.org		
WARNER, CHRISTINA	christina.warner@ops.org	DOCTORATE	Total: 32			
OMAHA PUBLIC SCHOOLS		Y	System: 32	159,673	12,802	23,581
FRANKLIN ELEMENTARY SCHOOL	28-0001-103	PRINCIPAL	1.00	christina.warner@ops.org		
Warren, Joshua	josh.warren@ngpublicschools.com	SPECIALIST (EDS)	Total: 14			
NEWMAN GROVE PUBLIC SCHOOLS		Y	System: 3	137,500	5,746	24,935
NEWMAN GROVE PUBLIC SCHOOLS	59-0013-000	SUPERINTENDENT	1.00	josh.warren@ngpublicschools.com		
Watson, Devon	devon.watson@plcschools.org	MASTERS DEGREE PLUS HOURS	Total: 23			
PAPILLION LA VISTA COMMUNITY SCHOOLS		Y	System: 5	87,353	1,080	39,390
LA VISTA WEST ELEMENTARY SCH	77-0027-005	ASSISTANT PRINCIPAL	1.00	devon.watson@plcschools.org		
Wattier, Amy	amywattier@sacredheartgs.org	MASTERS DEGREE	Total: 27			
NORFOLK CATHOLIC SCHOOLS		N	System: 7			
NORFOLK CATHOLIC HIGH SCHOOL	59-0704-001	PRINCIPAL	0.80	amywattier@sacredheartgs.org		
NORFOLK CATHOLIC HIGH SCHOOL	59-0704-001	TEACHER	0.20			
Weatherholt, Douglas	dweather@lps.org	MASTERS DEGREE PLUS HOURS	Total: 30			
LINCOLN PUBLIC SCHOOLS		Y	System: 25	133,456	0	49,041
NORTH STAR HIGH SCHOOL	55-0001-070	ASSISTANT PRINCIPAL	1.00	dweather@lps.org		

Name	Email Address	Education Attained	Total Exp			
Controlling District		Contracted	System Exp	Salary	Add Comp	Benefits
Assigned Location	Agency ID	Position	FTE	Email Address		
Weatherly, Jill	jweathe@lps.org		MASTERS DEGREE PLUS HOURS	Total: 14		
LINCOLN PUBLIC SCHOOLS		Y		System: 8	62,598	15,000 24,720
LINCOLN NORTHEAST HIGH SCHOOL	55-0001-003	COORDINATOR	1.00		jweathe@lps.org	
WEAVER, HEIDI	hweaver@mpsomaha.org		MASTERS DEGREE	Total: 27		
MILLARD PUBLIC SCHOOLS		Y		System: 27	164,853	9,891 56,984
MILLARD SOUTH HIGH SCHOOL	28-0017-001	PRINCIPAL	1.00		hweaver@mpsomaha.org	
Weaver, Nathan	nate.weaver@loomiswolves.org		MASTERS DEGREE	Total: 19		
LOOMIS PUBLIC SCHOOLS		Y		System: 7	125,000	0 51,067
LOOMIS PUBLIC SCHOOLS	69-0055-000	SUPERINTENDENT	0.75		nate.weaver@loomiswolves.org	
LOOMIS SECONDARY SCHOOL	69-0055-001	PRINCIPAL	0.25			
WEBB, ANDREW	andrew.webb@ops.org		MASTERS DEGREE	Total: 27		
OMAHA PUBLIC SCHOOLS		Y		System: 27	122,198	6,400 19,266
NORTHWEST HIGH SCHOOL	28-0001-011	ASSISTANT PRINCIPAL	1.00		andrew.webb@ops.org	
Webben, Donald	dwebben@kenesawschools.org		MASTERS DEGREE	Total: 2		
KENESAW PUBLIC SCHOOLS		Y		System: 2	80,000	1,500 40,238
KENESAW ELEMENTARY SCHOOL	01-0003-002	PRINCIPAL	1.00		dwebben@kenesawschools.org	
WEBER, CODY	cody.weber@ops.org		MASTERS DEGREE PLUS HOURS	Total: 8		
OMAHA PUBLIC SCHOOLS		Y		System: 8	92,788	2,251 15,238
JEFFERSON ELEMENTARY SCHOOL	28-0001-121	ASSISTANT PRINCIPAL	1.00		cody.weber@ops.org	
WEBER, CURTIS	curtis.weber@ops.org		MASTERS DEGREE PLUS HOURS	Total: 23		
OMAHA PUBLIC SCHOOLS		Y		System: 19	113,770	6,801 18,477
BUENA VISTA HIGH SCHOOL	28-0001-334	ASSISTANT PRINCIPAL	1.00		curtis.weber@ops.org	

Name	Email Address	Education Attained	Total Exp			
Controlling District		Contracted	System Exp	Salary	Add Comp	Benefits
Assigned Location	Agency ID	Position	FTE	Email Address		
Weber, Jason	jason.weber@milfordps.org	MASTERS DEGREE	Total: 25			
MILFORD PUBLIC SCHOOLS		Y	System: 3	106,307	0	45,695
MILFORD HIGH SCHOOL	80-0005-001	ASSISTANT PRINCIPAL	1.00	jason.weber@milfordps.org		
WEBER, JEREMY	jeremy.weber@bpsne.net	MASTERS DEGREE	Total: 23			
BELLEVUE PUBLIC SCHOOLS		Y	System: 23	120,544	7,100	31,050
BELLEVUE PUBLIC SCHOOLS	77-0001-000	COORDINATOR	1.00	jeremy.weber@bpsne.net		
Weber, Joshua	joshweber@chsbulldogs.org	SPECIALIST (EDS)	Total: 13			
CREIGHTON COMMUNITY PUBLIC SCHOOLS		Y	System: 4	127,000	0	49,967
CREIGHTON COMMUNITY PUBLIC SCHOOLS	54-0013-000	SUPERINTENDENT	1.00	joshweber@chsbulldogs.org		
Weber-Arnold, Melissa	mweber2@lps.org	DOCTORATE	Total: 17			
LINCOLN PUBLIC SCHOOLS		Y	System: 16	124,885	0	21,392
LINCOLN PUBLIC SCHOOLS	55-0001-000	ASSISTANT ADMINISTRATOR	1.00	mweber2@lps.org		
Webster, Brett	bwebster@osceola.esu7.org	MASTERS DEGREE PLUS HOURS	Total: 17			
OSCEOLA PUBLIC SCHOOLS		Y	System: 10	98,000	5,292	46,602
OSCEOLA ELEMENTARY SCHOOL	72-0019-002	PRINCIPAL	1.00	bwebster@osceola.esu7.org		
Weddle, Daniel	dweddle@wpcadets.net	SPECIALIST (EDS)	Total: 31			
WEST POINT PUBLIC SCHOOLS		Y	System: 21	154,577	0	55,734
WEST POINT PUBLIC SCHOOLS	20-0001-000	SUPERINTENDENT	1.00	dweddle@wpcadets.net		
WEERS, ANTHONY	ajweers@mpsomaha.org	DOCTORATE	Total: 22			
MILLARD PUBLIC SCHOOLS		Y	System: 9	155,150	3,103	53,264
MILLARD PUBLIC SCHOOLS	28-0017-000	SUPERVISOR/DIRECTOR	1.00	ajweers@mpsomaha.org		

Name	Email Address	Education Attained	Total Exp			
Controlling District		Contracted	System Exp	Salary	Add Comp	Benefits
Assigned Location	Agency ID	Position	FTE	Email Address		
Wegner, Robert	rob.wegner@spwildcat.org	MASTERS DEGREE PLUS HOURS	Total: 22			
ST PAUL PUBLIC SCHOOLS		Y	System: 4	86,650	5,955	44,468
ST PAUL JR/SR HIGH SCHOOL	47-0001-005	ASSISTANT PRINCIPAL	1.00	rob.wegner@spwildcat.org		
WEICHEL, MARK	Weichel.Mark@westside66.net	DOCTORATE	Total: 20			
WESTSIDE COMMUNITY SCHOOLS		Y	System: 20	206,313	0	63,992
WESTSIDE COMMUNITY SCHOOLS	28-0066-000	ASSISTANT SUPERINTENDENT	1.00	Weichel.Mark@westside66.net		
Weigel, Megan	mweigel2@lps.org	MASTERS DEGREE PLUS HOURS	Total: 14			
LINCOLN PUBLIC SCHOOLS		Y	System: 14	62,598	15,000	28,632
BELMONT ELEMENTARY SCHOOL	55-0001-005	COORDINATOR	1.00	mweigel2@lps.org		
Welborn , Jenna	jenwelborn@westholt.org	BACHELORS DEGREE	Total: 4			
WEST HOLT PUBLIC SCHOOLS		N	System: 4			
WEST HOLT PUBLIC SCHOOLS	45-0239-000	BUSINESS MANAGER	1.00	jenwelborn@westholt.org		
Welch, Drew	drew.welch@lexschools.org	SPECIALIST (EDS)	Total: 30			
LEXINGTON PUBLIC SCHOOLS		Y	System: 24	158,194	0	42,091
LEXINGTON PUBLIC SCHOOLS	24-0001-000	BUSINESS MANAGER	1.00	drew.welch@lexschools.org		
Welch, Greg	greg.welch@nebrska.gov	SPECIALIST (EDS)	Total: 46			
WEST KEARNEY HIGH SCHOOL		Y	System: 3	96,000	0	0
WEST KEARNEY HIGH SCHOOL	10-0600-001	PRINCIPAL	1.00	greg.welch@nebrska.gov		
Wellmann , Bradley	bwellmann@efyork.org	MASTERS DEGREE PLUS HOURS	Total: 22			
EMMANUEL-FAITH LUTHERAN SCHOOL		N	System: 7			
EMMANUEL-FAITH LUTHERAN SCHOOL	93-0701-001	PRINCIPAL	1.00	bwellmann@efyork.org		

Name	Email Address	Education Attained	Total Exp			
Controlling District		Contracted	System Exp	Salary	Add Comp	Benefits
Assigned Location	Agency ID	Position	FTE	Email Address		
Weltruski, Melissa	Melissa.Weltruski@riversideps.org	MASTERS DEGREE PLUS HOURS	Total: 15			
RIVERSIDE PUBLIC SCHOOLS		Y	System: 15	82,500	384	41,459
RIVERSIDE HIGH SCHOOL	06-0075-001	PRINCIPAL	0.50	Melissa.Weltruski@riversideps.org		
RIVERSIDE MIDDLE SCHOOL	06-0075-002	PRINCIPAL	0.50			
Wemhoff, Cassandra	wemhoff.cas@districtor1.net	BACHELORS DEGREE	Total: 0			
PALMYRA DISTRICT O R 1		N	System: 0			
PALMYRA DISTRICT O R 1	66-0501-000	BUSINESS MANAGER	0.20	wemhoff.cas@districtor1.net		
Wemhoff, Greg	greg.wemhoff@elgineagles.org	MASTERS DEGREE	Total: 19			
ELGIN PUBLIC SCHOOLS		Y	System: 12	103,948	0	44,719
ELGIN HIGH SCHOOL	02-0018-001	PRINCIPAL	0.50	greg.wemhoff@elgineagles.org		
ELGIN ELEMENTARY SCHOOL	02-0018-002	PRINCIPAL	0.50			
Wemhoff, Kelli	kewemhoff@gips.org	MASTERS DEGREE PLUS HOURS	Total: 5			
GRAND ISLAND PUBLIC SCHOOLS		Y	System: 3	91,641	0	2,923
WASMER ELEMENTARY SCHOOL	40-0002-010	INSTRUCTIONAL COACH	0.50	kewemhoff@gips.org		
SEEDLING MILE ELEM SCHOOL	40-0002-015	PRINCIPAL	0.50			
WEMHOFF, NICHOLAS	nwemhoff@ftcpioneers.org	MASTERS DEGREE	Total: 31			
FORT CALHOUN COMMUNITY SCHS		Y	System: 13	112,893	0	44,591
FORT CALHOUN JR-SR HIGH SCHOOL	89-0003-001	PRINCIPAL	1.00	nwemhoff@ftcpioneers.org		
WENGER, TREVOR	tewenger@mpsomaha.org	MASTERS DEGREE PLUS HOURS	Total: 14			
MILLARD PUBLIC SCHOOLS		Y	System: 14	95,323	953	42,401
MILLARD CENTRAL MIDDLE SCHOOL	28-0017-002	ASSISTANT PRINCIPAL	1.00	tewenger@mpsomaha.org		

Name	Email Address	Education Attained	Total Exp			
Controlling District		Contracted	System Exp	Salary	Add Comp	Benefits
Assigned Location	Agency ID	Position	FTE	Email Address		
Wenzl, Bristol	bristol.wenzl@apsbulldogs.org					
AUBURN PUBLIC SCHOOLS		Y	Total: 21			
CALVERT ELEMENTARY	64-0029-007	PRINCIPAL	System: 13	102,000	0	27,320
			1.00	bristol.wenzl@apsbulldogs.org		
Wessling , Kristi	wesslingk@mercyhigh.org					
MERCY HIGH SCHOOL		N	Total: 30			
MERCY HIGH SCHOOL	28-0730-001	PRINCIPAL	System: 30			
			1.00	wesslingk@mercyhigh.org		
West, Scott	scott.west@lexschools.org					
LEXINGTON PUBLIC SCHOOLS		Y	Total: 30			
LEXINGTON MIDDLE SCHOOL	24-0001-002	PRINCIPAL	System: 26	148,198	0	53,795
			1.00	scott.west@lexschools.org		
WESTBROOK, TANYA	tanya.westbrook@ops.org					
OMAHA PUBLIC SCHOOLS		Y	Total: 24			
OMAHA PUBLIC SCHOOLS	28-0001-000	SUPERVISOR/DIRECTOR	System: 18	115,780	3,201	18,321
			1.00	tanya.westbrook@ops.org		
Westerhold , Sara	s.westerhold@stmaryswayne.org					
ST MARY'S CATHOLIC SCHOOL		N	Total: 12			
ST MARY'S CATHOLIC SCHOOL	90-0702-001	TEACHER	System: 12			
ST MARY'S CATHOLIC SCHOOL	90-0702-001	PRINCIPAL	0.80	s.westerhold@stmaryswayne.org		
			0.20			
Westfahl, Carmen	cwestfa@lps.org					
LINCOLN PUBLIC SCHOOLS		Y	Total: 27			
HARTLEY ELEMENTARY SCHOOL	55-0001-024	COORDINATOR	System: 27	74,498	15,000	37,038
			1.00	cwestfa@lps.org		
WESTFALL, BELINDA	westfall.belinda@westside66.net					
WESTSIDE COMMUNITY SCHOOLS		Y	Total: 7			
PRAIRIE LANE ELEMENTARY SCHOOL	28-0066-016	PRINCIPAL	System: 7	121,332	0	50,203
			1.00	westfall.belinda@westside66.net		

Name	Email Address	Education Attained	Total Exp			
Controlling District		Contracted	System Exp	Salary	Add Comp	Benefits
Assigned Location	Agency ID	Position	FTE	Email Address		
Westland, James	rwestland@pleasantonbulldogs.org	MASTERS DEGREE	Total: 29			
PLEASANTON PUBLIC SCHOOLS		Y	System: 29	110,000	0	37,528
PLEASANTON ELEMENTARY SCHOOL	10-0105-002	PRINCIPAL	1.00	rwestland@pleasantonbulldogs.org		
Wharton , Troy	troy.wharton@boystown.org	MASTERS DEGREE	Total: 29			
BOYS TOWN SCHOOLS		N	System: 5			
BOYS TOWN SCHOOLS	28-0703-000	SUPERINTENDENT	1.00	troy.wharton@boystown.org		
WHARTON-HUNT, AMANDA	alhunt@mpsomaha.org	DOCTORATE	Total: 24			
MILLARD PUBLIC SCHOOLS		Y	System: 15	121,769	2,435	47,296
MILLARD PUBLIC SCHOOLS	28-0017-000	COORDINATOR	1.00	alhunt@mpsomaha.org		
Wheelock, Melissa	mwheelock@esu10.org	DOCTORATE	Total: 17			
EDUCATIONAL SERVICE UNIT 10		Y	System: 7	200,000	0	35,997
EDUCATIONAL SERVICE UNIT 10	00-0010-000	CHIEF ADMINISTRATOR	1.00	mwheelock@esu10.org		
Whetzal, John	jwhetzal@superiorwildcats.org	SPECIALIST (EDS)	Total: 27			
SUPERIOR PUBLIC SCHOOLS		Y	System: 2	175,000	0	50,006
SUPERIOR PUBLIC SCHOOLS	65-0011-000	SUPERINTENDENT	0.83	jwhetzal@superiorwildcats.org		
SUPERIOR SR HIGH SCHOOL	65-0011-001	PRINCIPAL	0.11			
SUPERIOR MIDDLE SCHOOL	65-0011-002	PRINCIPAL	0.06			
White, Jeanna	jawwhite@archomaha.org	SPECIALIST (EDS)	Total: 11			
ST JOHN NEUMANN ELEMENTARY SCH		N	System: 1			
ST JOHN NEUMANN ELEMENTARY SCH	19-0703-001	PRINCIPAL	0.20	jawwhite@archomaha.org		
ST WENCESLAUS ELEM SCHOOL		N	System: 1			
ST WENCESLAUS ELEM SCHOOL	27-0704-001	PRINCIPAL	0.10			

Name	Email Address	Education Attained	Total Exp			
Controlling District		Contracted	System Exp	Salary	Add Comp	Benefits
Assigned Location	Agency ID	Position	FTE	Email Address		
White, Tanner	twhite@lps.org	MASTERS DEGREE PLUS HOURS	Total: 13			
LINCOLN PUBLIC SCHOOLS		Y	System: 13	96,447	0	14,202
SCHOO MIDDLE SCHOOL	55-0001-077	ASSISTANT PRINCIPAL	1.00	twhite@lps.org		
Whitfield , Angela	awhitfield@allsaintscs.org	MASTERS DEGREE PLUS HOURS	Total: 30			
ALL SAINTS CATHOLIC SCHOOL		N	System: 11			
ALL SAINTS CATHOLIC SCHOOL	28-0709-001	PRINCIPAL	1.00	awhitfield@allsaintscs.org		
WICHERSKI, AMBER	amber.wicherski@ops.org	MASTERS DEGREE PLUS HOURS	Total: 20			
OMAHA PUBLIC SCHOOLS		Y	System: 20	139,197	3,201	20,623
OMAHA PUBLIC SCHOOLS	28-0001-000	COORDINATOR	1.00	amber.wicherski@ops.org		
Wichman, Kayla	kwichman@gips.org	MASTERS DEGREE PLUS HOURS	Total: 20			
GRAND ISLAND PUBLIC SCHOOLS		Y	System: 7	133,620	0	2,458
WESTRIDGE MIDDLE SCHOOL	40-0002-019	PRINCIPAL	1.00	kwichman@gips.org		
Wichman, Matthew	mwichman@gips.org	MASTERS DEGREE PLUS HOURS	Total: 20			
GRAND ISLAND PUBLIC SCHOOLS		Y	System: 7	122,703	0	2,321
GRAND ISLAND SENIOR HIGH SCHOOL	40-0002-001	ASSISTANT PRINCIPAL	1.00	mwichman@gips.org		
Widdifield, James	james.widdifield@mindenwhippets.org	SPECIALIST (EDS)	Total: 29			
MINDEN PUBLIC SCHOOLS		Y	System: 7	158,500	0	54,187
MINDEN PUBLIC SCHOOLS	50-0503-000	SUPERINTENDENT	1.00	james.widdifield@mindenwhippets.org		
WIEBE, JONI	joni.wiebe@bpsne.net	MASTERS DEGREE PLUS HOURS	Total: 22			
BELLEVUE PUBLIC SCHOOLS		Y	System: 21	94,660	7,100	28,952
BERTHA BARBER ELEMENTARY SCH	77-0001-007	PRINCIPAL	0.50	joni.wiebe@bpsne.net		
CENTRAL ELEMENTARY SCHOOL	77-0001-009	PRINCIPAL	0.50			

Name	Email Address	Education Attained	Total Exp			
Controlling District		Contracted	System Exp	Salary	Add Comp	Benefits
Assigned Location	Agency ID	Position	FTE	Email Address		
Wiebeck, Emily	ewiebeck@lps.org	MASTERS DEGREE PLUS HOURS	Total: 13			
LINCOLN PUBLIC SCHOOLS		Y	System: 13	103,848	0	51,399
HILL ELEMENTARY SCHOOL	55-0001-047	PRINCIPAL	1.00	ewiebeck@lps.org		
Wielbelhaus, Elleah	elleah.wielbelhaus@esu8ne.org	LESS THAN BACHELORS DEGREE	Total: 15			
EDUCATIONAL SERVICE UNIT 08		Y	System: 15	85,000	0	31,231
EDUCATIONAL SERVICE UNIT 08	00-0008-000	BUSINESS MANAGER	1.00	elleah.wielbelhaus@esu8ne.org		
NELIGH-OAKDALE SCHOOLS		N	System: 0			
NELIGH-OAKDALE HIGH SCHOOL	02-0009-001	ACTIVITIES/ATHLETIC COACH	0.00			
Wiechman, Joseph	joe.wiechman@sandycreek.us	MASTERS DEGREE	Total: 10			
SANDY CREEK SCHOOLS		Y	System: 2	91,500	0	45,033
SANDY CREEK ELEMENTARY	18-0501-002	PRINCIPAL	1.00	joe.wiechman@sandycreek.us		
WIECZOREK, RYAN	ryan.wieczorek@blairschools.org	MASTERS DEGREE PLUS HOURS	Total: 8			
BLAIR COMMUNITY SCHOOLS		Y	System: 4	111,000	0	20,241
GERALD OTTE BLAIR MIDDLE SCH	89-0001-006	PRINCIPAL	1.00	ryan.wieczorek@blairschools.org		
Wiedel, Simon	simon.wiedel@mps148.org	MASTERS DEGREE PLUS HOURS	Total: 5			
MALCOLM PUBLIC SCHOOLS		Y	System: 1	130,000	0	22,789
MALCOLM JR/SR HIGH SCHOOL	55-0148-001	PRINCIPAL	1.00	simon.wiedel@mps148.org		
Wiedeman, John	jwiedeman@geringschools.net	MASTERS DEGREE PLUS HOURS	Total: 10			
GERING PUBLIC SCHOOLS		Y	System: 9	104,540	0	18,817
GERING MIDDLE SCHOOL	79-0016-002	PRINCIPAL	1.00	jwiedeman@geringschools.net		
Wiederholt, Russell	russ.wiederholt@plcschools.org	MASTERS DEGREE PLUS HOURS	Total: 21			
PAPILLION LA VISTA COMMUNITY SCHOOLS		Y	System: 21	107,086	1,080	42,821
PAPILLION LA VISTA SENIOR HIGH	77-0027-001	PRINCIPAL	0.50	russ.wiederholt@plcschools.org		

Name	Email Address	Education Attained	Total Exp			
Controlling District		Contracted	System Exp	Salary	Add Comp	Benefits
Assigned Location	Agency ID	Position	FTE	Email Address		
PAPILLION LA VISTA SOUTH HS	77-0027-018	PRINCIPAL	0.50			
WIENER, ANDREW	andrew.wiener@bpsne.net	MASTERS DEGREE PLUS HOURS	Total: 18			
BELLEVUE PUBLIC SCHOOLS		Y	System: 3	91,513	7,100	24,850
LEWIS & CLARK MIDDLE SCHOOL	77-0001-020	ASSISTANT PRINCIPAL	1.00	andrew.wiener@bpsne.net		
Wiese, Jason	jake.wiese@dorchesterschool.org	MASTERS DEGREE PLUS HOURS	Total: 12			
DORCHESTER PUBLIC SCHOOL		Y	System: 5	101,000	167	45,738
DORCHESTER HIGH SCHOOL	76-0044-001	PRINCIPAL	0.39	jake.wiese@dorchesterschool.org		
DORCHESTER ELEMENTARY SCHOOL	76-0044-002	PRINCIPAL	0.61			
Wieseler, Jeremy	jwieseler@4rhuskies.org	MASTERS DEGREE PLUS HOURS	Total: 18			
AURORA PUBLIC SCHOOLS		Y	System: 5	120,500	0	47,853
AURORA MIDDLE SCHOOL	41-0504-002	PRINCIPAL	1.00	jwieseler@4rhuskies.org		
Wieseler, Tammy	tammy.wieseler@wynotpublicschools.org	MASTERS DEGREE	Total: 31			
WYNOT PUBLIC SCHOOLS		N	System: 10			
WYNOT HIGH SCHOOL	14-0101-001	TEACHER	0.25	tammy.wieseler@wynotpublicschools.org		
WYNOT HIGH SCHOOL	14-0101-001	SCHOOL NURSE	0.18			
WYNOT HIGH SCHOOL	14-0101-001	ACTIVITIES/ATHLETIC DIRECTOR	0.01			
WYNOT ELEMENTARY SCHOOL	14-0101-002	SCHOOL NURSE	0.38			
WYNOT MIDDLE SCHOOL	14-0101-003	SCHOOL NURSE	0.18			
Wildman, Casey	cwildman@omahacsc.org	MASTERS DEGREE PLUS HOURS	Total: 13			
DUAL LANGUAGE ACADEMY		N	System: 13			
DUAL LANGUAGE ACADEMY	28-0787-001	ASSISTANT PRINCIPAL	0.16	cwildman@omahacsc.org		
HOLY CROSS CATHOLIC SCHOOL		N	System: 12			
HOLY CROSS CATHOLIC SCHOOL	28-0720-001	INSTRUCTIONAL COACH	0.09			
HOLY CROSS CATHOLIC SCHOOL	28-0720-001	TEACHER	0.09			

Name	Email Address	Education Attained	Total Exp	Salary	Add Comp	Benefits
Controlling District		Contracted	System Exp			
Assigned Location	Agency ID	Position	FTE	Email Address		
OUR LADY OF LOURDES ELEM SCH		N	System: 5			
OUR LADY OF LOURDES ELEM SCH	28-0736-001	SUPERVISOR/DIRECTOR	0.01			
ST BERNADETTE ELEMENTARY SCH		N	System: 12			
ST BERNADETTE ELEMENTARY SCH	77-0702-001	ASSISTANT PRINCIPAL	0.09			
ST THOMAS MORE ELEM SCHOOL		N	System: 12			
ST THOMAS MORE ELEM SCHOOL	28-0765-001	ASSISTANT PRINCIPAL	0.10			
STS PETER & PAUL ELEM SCHOOL		N	System: 12			
STS PETER & PAUL ELEM SCHOOL	28-0759-001	PRINCIPAL	0.50			
Wilhelm , Rodney	rwilhelm@saa.school	MASTERS DEGREE PLUS HOURS	Total: 7			
ST AGNES ELEMENTARY SCHOOL		N	System: 7			
ST AGNES ACADEMY	07-0701-002	PRINCIPAL	1.00	rwilhelm@saa.school		
Wilkins, Justin	jwilkins@lps.org	MASTERS DEGREE PLUS HOURS	Total: 29			
LINCOLN PUBLIC SCHOOLS		Y	System: 29	132,363	0	31,802
PRESCOTT ELEMENTARY SCHOOL	55-0001-036	PRINCIPAL	1.00	jwilkins@lps.org		
Williams , Shawna	swilliams@dtcardinals.org	NO COLLEGE PREPARATION	Total: 10			
DONIPHAN-TRUMBULL PUBLIC SCHS		N	System: 10			
DONIPHAN-TRUMBULL PUBLIC SCHS	40-0126-000	BUSINESS MANAGER	1.00	swilliams@dtcardinals.org		
WILLIAMS, AMY	amy.williams@ops.org	DOCTORATE	Total: 23			
OMAHA PUBLIC SCHOOLS		Y	System: 23	175,475	6,502	24,515
BRYAN MIDDLE SCHOOL	28-0001-021	ASSISTANT PRINCIPAL	1.00	amy.williams@ops.org		
Williams, Anthony	awilliams@omahastreetschool.com	MASTERS DEGREE PLUS HOURS	Total: 19			
OMAHA STREET SCHOOL		N	System: 7			
OMAHA STREET SCHOOL	28-0796-001	PRINCIPAL	1.00	awilliams@omahastreetschool.com		

Name	Email Address	Education Attained	Total Exp			
Controlling District		Contracted	System Exp	Salary	Add Comp	Benefits
Assigned Location	Agency ID	Position	FTE	Email Address		
WILLIAMS, CAPRECIA	caprecia.williams@ops.org	MASTERS DEGREE PLUS HOURS	Total: 22			
OMAHA PUBLIC SCHOOLS		Y	System: 21	109,362	3,801	17,749
PARRISH PROGRAM	28-0001-051	ASSISTANT PRINCIPAL	1.00	caprecia.williams@ops.org		
WILLIAMS, CHERICE	cherice.williams@ops.org	MASTERS DEGREE PLUS HOURS	Total: 30			
OMAHA PUBLIC SCHOOLS		Y	System: 29	153,483	8,651	22,564
DRUID HILL ELEMENTARY SCHOOL	28-0001-091	PRINCIPAL	1.00	cherice.williams@ops.org		
WILLIAMS, CLINTON	clint_williams@ralstonschools.org	MASTERS DEGREE	Total: 13			
RALSTON PUBLIC SCHOOLS		Y	System: 13	94,950	0	42,840
RALSTON HIGH SCHOOL	28-0054-001	ASSISTANT PRINCIPAL	1.00	clint_williams@ralstonschools.org		
Williams, Connor	connor.williams@cozadschools.net	MASTERS DEGREE	Total: 8			
COZAD COMMUNITY SCHOOLS		Y	System: 3	96,538	0	26,808
COZAD COMMUNITY SCHOOLS	24-0011-000	CURRICULUM SPECIALIST	0.70	connor.williams@cozadschools.net		
COZAD ELEMENTARY SCHOOL	24-0011-004	ASSISTANT PRINCIPAL	0.30			
WILLIAMS, JASON	jason.williams@ops.org	MASTERS DEGREE	Total: 27			
OMAHA PUBLIC SCHOOLS		Y	System: 27	141,814	10,400	21,589
CENTRAL PARK ELEMENTARY SCHOOL	28-0001-073	PRINCIPAL	1.00	jason.williams@ops.org		
Williams, Kimberly	kwilliams@superiorwildcats.org	LESS THAN BACHELORS DEGREE	Total: 20			
SUPERIOR PUBLIC SCHOOLS		Y	System: 20	64,000	0	31,736
SUPERIOR PUBLIC SCHOOLS	65-0011-000	BUSINESS MANAGER	1.00	kwilliams@superiorwildcats.org		
WILLIAMS, MATTHEW	matthew.williams@ops.org	DOCTORATE	Total: 28			
OMAHA PUBLIC SCHOOLS		Y	System: 28	160,038	10,902	23,430
MORTON MAGNET MIDDLE SCHOOL	28-0001-039	PRINCIPAL	1.00	matthew.williams@ops.org		

Name	Email Address	Education Attained	Total Exp			
Controlling District		Contracted	System Exp	Salary	Add Comp	Benefits
Assigned Location	Agency ID	Position	FTE	Email Address		
WILLIAMS, SUSAN			MASTERS DEGREE PLUS HOURS	Total: 20		
NELIGH-OAKDALE SCHOOLS		Y		System: 1	95,000	408 18,116
NELIGH-OAKDALE HIGH SCHOOL	02-0009-001	PRINCIPAL	1.00			
Williams, Terah	terah.williams@elmcreekschools.org		MASTERS DEGREE PLUS HOURS	Total: 12		
ELM CREEK PUBLIC SCHOOLS		Y		System: 5	99,325	0 0
ELM CREEK ELEMENTARY SCHOOL	10-0009-002	PRINCIPAL	1.00		terah.williams@elmcreekschools.org	
WILSON, DANIEL	daniel.wilson@ops.org		MASTERS DEGREE	Total: 14		
OMAHA PUBLIC SCHOOLS		Y		System: 14	104,998	600 16,930
BLUESTEM MIDDLE SCHOOL	28-0001-335	ASSISTANT PRINCIPAL	1.00		daniel.wilson@ops.org	
Wilson, Matthew	mwilson@bennps.org		MASTERS DEGREE	Total: 16		
BENNINGTON PUBLIC SCHOOLS		Y		System: 7	104,900	230 24,566
BENNINGTON MIDDLE SCHOOL	28-0059-005	ADMINISTRATIVE ACTIVITIES/ATHLETIC DIRECTOR	0.50		mwilson@bennps.org	
BENNINGTON MIDDLE SCHOOL	28-0059-005	ASSISTANT PRINCIPAL	0.50			
WILSON, MELITTA	melitta.wilson@ops.org		MASTERS DEGREE PLUS HOURS	Total: 16		
OMAHA PUBLIC SCHOOLS		Y		System: 15	141,814	6,851 21,240
MINNE LUSA ELEMENTARY SCHOOL	28-0001-143	PRINCIPAL	1.00		melitta.wilson@ops.org	
Wilson, Tresa	twilson4@lps.org		MASTERS DEGREE	Total: 25		
LINCOLN PUBLIC SCHOOLS		Y		System: 8	74,498	15,000 34,365
LINCOLN SOUTHEAST HIGH SCHOOL	55-0001-006	COORDINATOR	1.00		twilson4@lps.org	
Wintz, Cody	cwintz@bcpsne.info		MASTERS DEGREE PLUS HOURS	Total: 19		
BATTLE CREEK PUBLIC SCHOOLS		Y		System: 19	80,109	30,495 0
BATTLE CREEK HIGH SCHOOL	59-0005-001	TECHNOLOGY COORDINATOR	0.45		cwintz@bcpsne.info	
BATTLE CREEK HIGH SCHOOL	59-0005-001	ADMINISTRATIVE ACTIVITIES/ATHLETIC DIRECTOR	0.42			

Name	Email Address	Education Attained	Total Exp			
Controlling District		Contracted	System Exp	Salary	Add Comp	Benefits
Assigned Location	Agency ID	Position	FTE	Email Address		
BATTLE CREEK HIGH SCHOOL	59-0005-001	ASSISTANT ADMINISTRATOR	0.13			
WISDOM, JOEL	joel.wisdom@ops.org	MASTERS DEGREE	Total: 22			
OMAHA PUBLIC SCHOOLS		Y	System: 22	107,093	2,600	17,407
R M MARRS MAGNET MIDDLE SCHOOL	28-0001-033	ASSISTANT PRINCIPAL	1.00	joel.wisdom@ops.org		
Wiseman, Dana	dana.wiseman@elbaps.org	DOCTORATE	Total: 17			
ELBA PUBLIC SCHOOLS		Y	System: 1	135,000	0	0
ELBA PUBLIC SCHOOLS	47-0103-000	SUPERINTENDENT	1.00	dana.wiseman@elbaps.org		
Witt, Angela	awitt@boydcounty.org	MASTERS DEGREE PLUS HOURS	Total: 14			
BOYD COUNTY SCHOOLS		Y	System: 4	6,953	9,823	8,076
BOYD COUNTY HIGH SCHOOL (SPENCER)	08-0051-001	TEACHER	0.75	awitt@boydcounty.org		
BOYD COUNTY HIGH SCHOOL (SPENCER)	08-0051-001	ACTIVITIES/ATHLETIC DIRECTOR	0.10			
BOYD COUNTY MIDDLE SCHOOL (SPENCER)	08-0051-002	TEACHER	0.15			
Witt, Erik	ewitt@lps.org	SPECIALIST (EDS)	Total: 24			
LINCOLN PUBLIC SCHOOLS		Y	System: 24	139,857	0	49,642
PATHFINDER ED PRG-LANCASTER CO	55-4002-001	SUPERVISOR/DIRECTOR	1.00	ewitt@lps.org		
Witt, Joel		MASTERS DEGREE PLUS HOURS	Total: 30			
CHRIST LUTHERAN ELEMENTARY SCH		N	System: 2			
CHRIST LUTHERAN ELEMENTARY SCH	01-0701-001	PRINCIPAL	1.00			
Witt, Quentin	qwitt@boydcounty.org	MASTERS DEGREE PLUS HOURS	Total: 18			
BOYD COUNTY SCHOOLS		Y	System: 4	100,460	0	37,738
BOYD COUNTY HIGH SCHOOL (SPENCER)	08-0051-001	PRINCIPAL	0.50	qwitt@boydcounty.org		
BOYD COUNTY MIDDLE SCHOOL (SPENCER)	08-0051-002	PRINCIPAL	0.50			

Name	Email Address	Education Attained	Total Exp			
Controlling District		Contracted	System Exp	Salary	Add Comp	Benefits
Assigned Location	Agency ID	Position	FTE	Email Address		
Wobken, Roni	rwobken@esu2.org	MASTERS DEGREE PLUS HOURS	Total: 34			
EDUCATIONAL SERVICE UNIT 02		Y	System: 12	100,197	0	29,135
ESU 2 INDEPENDENT SCHOOL	00-0002-002	HEAD TEACHER	0.50	rwobken@esu2.org		
ESU 2 INDEPENDENT SCHOOL	00-0002-002	COORDINATOR	0.50			
WOCKENFUSS, BLAKE	blakewockenfuss@npsne.org	MASTERS DEGREE	Total: 9			
NORFOLK PUBLIC SCHOOLS		Y	System: 9	97,907	0	38,162
NORFOLK SENIOR HIGH SCHOOL	59-0002-001	ASSISTANT PRINCIPAL	1.00	blakewockenfuss@npsne.org		
Wolf, Jodi	jodi.wolf@minatareschools.org	MASTERS DEGREE PLUS HOURS	Total: 20			
MINATARE PUBLIC SCHOOLS		Y	System: 14	88,000	3,000	47,871
MINATARE ELEMENTARY SCHOOL	79-0002-002	PRINCIPAL	1.00	jodi.wolf@minatareschools.org		
Wolfe, Lee	lwolfe@gips.org	BACHELORS DEGREE PLUS HOURS	Total: 22			
GRAND ISLAND PUBLIC SCHOOLS		Y	System: 22	142,100	0	1,672
SHOEMAKER ELEMENTARY SCHOOL	40-0002-017	PRINCIPAL	1.00	lwolfe@gips.org		
Wolfe, Patty	patty.wolfe@cozadschools.net	MASTERS DEGREE PLUS HOURS	Total: 37			
COZAD COMMUNITY SCHOOLS		Y	System: 37	98,264	3,000	19,446
COZAD COMMUNITY SCHOOLS	24-0011-000	COORDINATOR	1.00	patty.wolfe@cozadschools.net		
Wolfe, Rudi	rwolfe3@lps.org	MASTERS DEGREE PLUS HOURS	Total: 17			
LINCOLN PUBLIC SCHOOLS		Y	System: 7	103,848	0	51,335
ZEMAN ELEMENTARY SCHOOL	55-0001-046	PRINCIPAL	1.00	rwolfe3@lps.org		
WOLFE-KOEHLER, MOLLY	molly.wolfekoehler@bpsne.net	MASTERS DEGREE	Total: 22			
BELLEVUE PUBLIC SCHOOLS		Y	System: 22	86,500	7,100	18,491
BETZ ELEMENTARY SCHOOL	77-0001-008	PRINCIPAL	1.00	molly.wolfekoehler@bpsne.net		

Name	Email Address	Education Attained	Total Exp			
Controlling District		Contracted	System Exp	Salary	Add Comp	Benefits
Assigned Location	Agency ID	Position	FTE	Email Address		
WOLKEN, MELISSA	Melissa.Wolken@ops.org	MASTERS DEGREE	Total: 17			
OMAHA PUBLIC SCHOOLS		Y	System: 17	96,526	950	15,628
BENSON WEST ELEMENTARY SCHOOL	28-0001-065	ASSISTANT PRINCIPAL	1.00	Melissa.Wolken@ops.org		
Wood , Pamela Jean	p.wood@npcschools.org	MASTERS DEGREE	Total: 35			
NORTH PLATTE CATHOLIC SCHOOLS		N	System: 35			
MC DAID ELEMENTARY SCHOOL	56-0702-002	PRINCIPAL	1.00	p.wood@npcschools.org		
Wood, Greg	gwood@hpcstorm.org	BACHELORS DEGREE PLUS HOURS	Total: 32			
HIGH PLAINS COMMUNITY SCHOOLS		Y	System: 18	40,170	0	41,253
HIGH PLAINS COMMUNITY SCHOOLS	72-0075-000	ACTIVITIES/ATHLETIC DIRECTOR	0.50	gwood@hpcstorm.org		
HIGH PLAINS COMMUNITY JR/SR HIGH SCHOOL	72-0075-001	TEACHER	0.50			
HIGH PLAINS COMMUNITY JR/SR HIGH SCHOOL	72-0075-001	ACTIVITIES/ATHLETIC COACH	0.00			
Wood, Kevin	kevin.wood@centralvps.org	LESS THAN BACHELORS DEGREE	Total: 4			
CENTRAL VALLEY PUBLIC SCHOOLS		Y	System: 4	54,495	6,472	18,571
CENTRAL VALLEY HIGH SCHOOL	39-0060-001	ACTIVITIES/ATHLETIC DIRECTOR	1.00	kevin.wood@centralvps.org		
WOODSON-SPURGEON, KAREN	karen.woodson-spurgeon@ops.org	MASTERS DEGREE	Total: 35			
OMAHA PUBLIC SCHOOLS		Y	System: 35	87,061	7,700	15,193
CRESTRIDGE MAGNET CENTER	28-0001-085	ASSISTANT ADMINISTRATOR	0.12	karen.woodson-spurgeon@ops.org		
DUNDEE ELEMENTARY SCHOOL	28-0001-093	ASSISTANT ADMINISTRATOR	0.12			
HARRISON ELEMENTARY SCHOOL	28-0001-109	ASSISTANT ADMINISTRATOR	0.16			
SHERMAN ELEMENTARY SCHOOL	28-0001-173	ASSISTANT ADMINISTRATOR	0.12			
SPRINGVILLE ELEMENTARY SCHOOL	28-0001-177	ASSISTANT ADMINISTRATOR	0.12			
WAKONDA ELEMENTARY SCHOOL	28-0001-185	ASSISTANT ADMINISTRATOR	0.12			
WESTERN HILLS MAGNET CENTER	28-0001-191	ASSISTANT ADMINISTRATOR	0.12			
GIFFORD PARK ELEMENTARY SCHOOL	28-0001-227	ASSISTANT ADMINISTRATOR	0.12			

Name	Email Address	Education Attained	Total Exp			
Controlling District		Contracted	System Exp	Salary	Add Comp	Benefits
Assigned Location	Agency ID	Position	FTE	Email Address		
WOOLERY, ODILIA	Odilia.Woolery@ops.org	DOCTORATE	Total: 1			
OMAHA PUBLIC SCHOOLS		Y	System: 1	111,294	4,502	18,008
OMAHA PUBLIC SCHOOLS	28-0001-000	SUPERVISOR/DIRECTOR	1.00	Odilia.Woolery@ops.org		
Works, Kristen	kworks@lps.org	MASTERS DEGREE PLUS HOURS	Total: 20			
LINCOLN PUBLIC SCHOOLS		Y	System: 19	69,126	19,546	16,958
LINCOLN HIGH SCHOOL	55-0001-001	COORDINATOR	1.00	kworks@lps.org		
Worrell, Cory	cory.worrell@district145.org	DOCTORATE	Total: 27			
WAVERLY SCHOOL DISTRICT 145		Y	System: 8	193,238	0	61,896
WAVERLY SCHOOL DISTRICT 145	55-0145-000	SUPERINTENDENT	1.00	cory.worrell@district145.org		
WORTMANN, DANA	dwortmann@croftonwarriors.org	BACHELORS DEGREE	Total: 34			
CROFTON COMMUNITY SCHOOLS		Y	System: 34	70,648	0	23,156
CROFTON HIGH SCHOOL	54-0096-001	BUSINESS MANAGER	1.00	dwortmann@croftonwarriors.org		
Wragge, David	dawragg1@waynebluedevils.org	MASTERS DEGREE PLUS HOURS	Total: 15			
WAYNE COMMUNITY SCHOOLS		Y	System: 14	101,900	3,208	44,865
WAYNE JUNIOR HIGH SCHOOL	90-0017-006	PRINCIPAL	1.00	dawragg1@waynebluedevils.org		
WRAGGE, MARK	mwrage@croftonwarriors.org	MASTERS DEGREE PLUS HOURS	Total: 31			
CROFTON COMMUNITY SCHOOLS		Y	System: 13	114,641	2,500	51,286
CROFTON ELEMENTARY SCHOOL	54-0096-002	PRINCIPAL	1.00	mwrage@croftonwarriors.org		
WRAGGE, MICHAELA	mmwragge@mpsomaha.org	MASTERS DEGREE PLUS HOURS	Total: 22			
MILLARD PUBLIC SCHOOLS		Y	System: 17	109,210	2,184	19,603
MILLARD SOUTH HIGH SCHOOL	28-0017-001	ASSISTANT PRINCIPAL	1.00	mmwragge@mpsomaha.org		

Name	Email Address	Education Attained	Total Exp			
Controlling District		Contracted	System Exp	Salary	Add Comp	Benefits
Assigned Location	Agency ID	Position	FTE	Email Address		
WRAGGE, NATHAN	ngwragge@mpsomaha.org	MASTERS DEGREE PLUS HOURS	Total: 16			
MILLARD PUBLIC SCHOOLS		Y	System: 16	100,633	1,006	43,341
MILLARD NORTH HIGH SCHOOL	28-0017-004	ASSISTANT PRINCIPAL	1.00	ngwragge@mpsomaha.org		
Wragge, William	willwragge@oneillschools.org	MASTERS DEGREE	Total: 10			
O'NEILL PUBLIC SCHOOLS		Y	System: 4	101,228	0	43,517
O'NEILL HIGH SCHOOL	45-0007-001	PRINCIPAL	1.00	willwragge@oneillschools.org		
Wright, Amanda	awright@pcsd.org	MASTERS DEGREE	Total: 15			
PLATTSMOUTH COMMUNITY SCHOOLS		Y	System: 3	95,481	0	38,577
PLATTSMOUTH COMMUNITY SCHOOLS	13-0001-000	SPECIAL EDUCATION ADMINISTRATOR/DIRECTOR	1.00	awright@pcsd.org		
Wright, Angela	angie.wright@plcschools.org	MASTERS DEGREE	Total: 14			
PAPILLION LA VISTA COMMUNITY SCHOOLS		Y	System: 3	138,176	3,080	24,444
PAPILLION LA VISTA COMMUNITY SCHOOLS	77-0027-000	SUPERVISOR/DIRECTOR	1.00	angie.wright@plcschools.org		
Wright, Benjamin	bwright@ainsworthschools.org	MASTERS DEGREE PLUS HOURS	Total: 13			
AINSWORTH COMMUNITY SCHOOLS		Y	System: 4	94,355	0	44,175
AINSWORTH ELEMENTARY SCHOOL	09-0010-002	PRINCIPAL	0.90	bwright@ainsworthschools.org		
AINSWORTH MIDDLE SCHOOL	09-0010-003	PRINCIPAL	0.10			
Wright, Bert	bwright@sbps.net	MASTERS DEGREE PLUS HOURS	Total: 29			
SCOTTSBLUFF PUBLIC SCHOOLS		Y	System: 29	126,339	0	23,198
WESTMOOR ELEMENTARY SCHOOL	79-0032-006	PRINCIPAL	1.00	bwright@sbps.net		
Wright, Lacie	Lacie.Wright@dusters.org	MASTERS DEGREE PLUS HOURS	Total: 17			
HOLDREGE PUBLIC SCHOOLS		Y	System: 6	95,000	0	44,635
HOLDREGE PUBLIC SCHOOLS	69-0044-000	COORDINATOR	0.50	Lacie.Wright@dusters.org		
HOLDREGE MIDDLE SCHOOL	69-0044-003	PRINCIPAL	0.50			

Name	Email Address	Education Attained	Total Exp			
Controlling District		Contracted	System Exp	Salary	Add Comp	Benefits
Assigned Location	Agency ID	Position	FTE	Email Address		
Wroblewski, Lucas	lwroblewski@ainsworthschools.org	MASTERS DEGREE	Total: 20			
AINSWORTH COMMUNITY SCHOOLS		Y	System: 2	93,330	0	43,992
AINSWORTH HIGH SCHOOL	09-0010-001	ADMINISTRATIVE ACTIVITIES/ATHLETIC DIRECTOR	0.75	lwroblewski@ainsworthschools.org		
AINSWORTH MIDDLE SCHOOL	09-0010-003	ADMINISTRATIVE ACTIVITIES/ATHLETIC DIRECTOR	0.25			
WUNDERLICH, BRITTANY	blwunderlich@mpsomaha.org	MASTERS DEGREE PLUS HOURS	Total: 12			
MILLARD PUBLIC SCHOOLS		Y	System: 12	107,148	1,071	19,046
REAGAN ELEMENTARY	28-0017-039	PRINCIPAL	1.00	blwunderlich@mpsomaha.org		
Yale, Katrina	tyale@epsne.org	MASTERS DEGREE PLUS HOURS	Total: 19			
ELKHORN PUBLIC SCHOOLS		Y	System: 19	86,353	8,467	38,258
ELKHORN MIDDLE SCHOOL	28-0010-005	ASSISTANT ADMINISTRATOR	1.00	tyale@epsne.org		
Yandell, Sarah	syandell@epsne.org	MASTERS DEGREE	Total: 18			
ELKHORN PUBLIC SCHOOLS		Y	System: 7	123,410	0	45,477
SKYLINE ELEMENTARY SCHOOL	28-0010-003	PRINCIPAL	1.00	syandell@epsne.org		
YANG, PANYOUA	panyoua.yang@ops.org	DOCTORATE	Total: 23			
OMAHA PUBLIC SCHOOLS		Y	System: 23	122,198	7,102	19,335
NORTHWEST HIGH SCHOOL	28-0001-011	ASSISTANT PRINCIPAL	1.00	panyoua.yang@ops.org		
Yilk, Jeremy	jeremy.yilk@cozadschools.net	MASTERS DEGREE	Total: 19			
COZAD COMMUNITY SCHOOLS		Y	System: 6	101,351	0	26,808
COZAD HIGH SCHOOL	24-0011-001	ADMINISTRATIVE ACTIVITIES/ATHLETIC DIRECTOR	0.70	jeremy.yilk@cozadschools.net		
COZAD HIGH SCHOOL	24-0011-001	ASSISTANT PRINCIPAL	0.20			
COZAD MIDDLE SCHOOL	24-0011-002	ADMINISTRATIVE ACTIVITIES/ATHLETIC DIRECTOR	0.10			

Name	Email Address	Education Attained	Total Exp			
Controlling District		Contracted	System Exp	Salary	Add Comp	Benefits
Assigned Location	Agency ID	Position	FTE	Email Address		
York, Hugh	jimyork@oneillschools.org	MASTERS DEGREE PLUS HOURS	Total: 17			
O'NEILL PUBLIC SCHOOLS		Y	System: 8	118,155	0	46,483
O'NEILL ELEMENTARY SCHOOL	45-0007-002	PRINCIPAL	1.00	jimyork@oneillschools.org		
Younghans, Shawna	syounghans@dcwest.org	MASTERS DEGREE PLUS HOURS	Total: 14			
DOUGLAS CO WEST COMMUNITY SCHS		Y	System: 1	86,032	0	28,513
DOUGLAS CO WEST HIGH SCHOOL	28-0015-001	ASSISTANT ADMINISTRATOR	1.00	syounghans@dcwest.org		
Yule , Benjamin	benjamin.yule@na.oneschoolglobal.com	MASTERS DEGREE	Total: 19			
ONESCHOOL GLOBAL - GOTHENBURG CAMPUS		N	System: 3			
ONESCHOOL GLOBAL SECONDARY	24-0705-001	TEACHER	0.40	benjamin.yule@na.oneschoolglobal.com		
ONESCHOOL GLOBAL SECONDARY	24-0705-001	PRINCIPAL	0.40			
ONESCHOOL GLOBAL ELEMENTARY	24-0705-002	PRINCIPAL	0.20			
Zabawa, Aaron	azabawa@lps.org	MASTERS DEGREE PLUS HOURS	Total: 31			
LINCOLN PUBLIC SCHOOLS		Y	System: 31	133,456	0	32,044
LUX MIDDLE SCHOOL	55-0001-058	ASSISTANT PRINCIPAL	1.00	azabawa@lps.org		
Zabawa, Ryan	rzabawa@lps.org	MASTERS DEGREE PLUS HOURS	Total: 28			
LINCOLN PUBLIC SCHOOLS		Y	System: 27	162,647	0	37,164
LINCOLN PUBLIC SCHOOLS	55-0001-000	SUPERVISOR/DIRECTOR	1.00	rzabawa@lps.org		
Zabrowski, Ashton	azabrowski@epsne.org	BACHELORS DEGREE PLUS HOURS	Total: 12			
ELKHORN PUBLIC SCHOOLS		Y	System: 6	105,000	0	18,476
SAGEWOOD ELEMENTARY SCHOOL	28-0010-016	PRINCIPAL	1.00	azabrowski@epsne.org		

Name	Email Address	Education Attained	Total Exp			
Controlling District		Contracted	System Exp	Salary	Add Comp	Benefits
Assigned Location	Agency ID	Position	FTE	Email Address		
ZABROWSKI-GATES, SARA	sara.zabrowski@ralstonschools.org	SPECIALIST (EDS)	Total: 17			
RALSTON PUBLIC SCHOOLS		Y	System: 1	131,925	0	49,447
RALSTON PUBLIC SCHOOLS	28-0054-000	SUPERVISOR/DIRECTOR	1.00	sara.zabrowski@ralstonschools.org		
Zach, Angela	azach@wakefieldschools.org	MASTERS DEGREE PLUS HOURS	Total: 26			
WAKEFIELD PUBLIC SCHOOLS		Y	System: 4	108,675	0	46,486
WAKEFIELD PUBLIC SCHOOLS	90-0560-000	SPECIAL EDUCATION ADMINISTRATOR/DIRECTOR	0.80	azach@wakefieldschools.org		
WAKEFIELD PUBLIC SCHOOLS	90-0560-000	SUPERVISOR/DIRECTOR	0.20			
ZAHM, JANET	janet.zahm@ops.org	DOCTORATE	Total: 33			
OMAHA PUBLIC SCHOOLS		Y	System: 33	176,517	12,202	25,178
OMAHA PUBLIC SCHOOLS	28-0001-000	COORDINATOR	1.00	janet.zahm@ops.org		
Zavadil, Jesse	jesse.zavadil@esu8ne.org	SPECIALIST (EDS)	Total: 17			
EDUCATIONAL SERVICE UNIT 08		Y	System: 1	118,000	0	49,022
EDUCATIONAL SERVICE UNIT 08	00-0008-000	ASSISTANT ADMINISTRATOR	1.00	jesse.zavadil@esu8ne.org		
ZAVALA, CHAD	chad.zavala@bpsne.net	MASTERS DEGREE	Total: 28			
BELLEVUE PUBLIC SCHOOLS		Y	System: 24	130,517	7,100	33,445
LEONARD LAWRENCE ELEM SCHOOL	77-0001-017	PRINCIPAL	1.00	chad.zavala@bpsne.net		
Zelasney, Jason	jzelasney@osceola.esu7.org	MASTERS DEGREE PLUS HOURS	Total: 17			
OSCEOLA PUBLIC SCHOOLS		Y	System: 5	70,865	11,739	42,667
OSCEOLA HIGH SCHOOL	72-0019-001	TEACHER	0.50	jzelasney@osceola.esu7.org		
OSCEOLA HIGH SCHOOL	72-0019-001	ACTIVITIES/ATHLETIC DIRECTOR	0.30			
OSCEOLA MIDDLE SCHOOL	72-0019-003	TEACHER	0.12			
OSCEOLA MIDDLE SCHOOL	72-0019-003	ACTIVITIES/ATHLETIC DIRECTOR	0.08			

Name	Email Address	Education Attained	Total Exp			
Controlling District		Contracted	System Exp	Salary	Add Comp	Benefits
Assigned Location	Agency ID	Position	FTE	Email Address		
Zessin, Terry	tzessin@wrrsd.org	SPECIALIST (EDS)	Total: 25			
WOOD RIVER RURAL SCHOOLS		Y	System: 17	155,500	0	25,853
WOOD RIVER RURAL SCHOOLS	40-0083-000	SUPERINTENDENT	1.00	tzessin@wrrsd.org		
Ziegler , Robert	Bobz@ndlcms.org	SPECIALIST (EDS)	Total: 44			
CHRIST LINCOLN SCHOOLS		N	System: 6			
CHRIST LINCOLN SCHOOLS	55-0764-000	SUPERINTENDENT	0.01	Bobz@ndlcms.org		
CHRIST LUTHERAN ELEM SCHOOL		N	System: 6			
CHRIST LUTHERAN ELEM SCHOOL	59-0706-000	SUPERINTENDENT	0.01			
CHRIST LUTHERAN ELEMENTARY SCH		N	System: 6			
CHRIST LUTHERAN ELEMENTARY SCH	01-0701-000	SUPERINTENDENT	0.01			
CHRIST LUTHERAN ELEMENTARY SCH		N	System: 6			
CHRIST LUTHERAN ELEMENTARY SCH	71-0711-000	SUPERINTENDENT	0.01			
CONCORDIA LUTHERAN SCHOOLS OF OMAHA		N	System: 6			
CONCORDIA LUTHERAN SCHOOLS OF OMAHA	28-0754-000	SUPERINTENDENT	0.01			
DESHLER LUTHERAN ELEM SCHOOL		N	System: 6			
DESHLER LUTHERAN ELEM SCHOOL	85-0703-000	SUPERINTENDENT	0.01			
EMMANUEL-FAITH LUTHERAN SCHOOL		N	System: 6			
EMMANUEL-FAITH LUTHERAN SCHOOL	93-0701-000	SUPERINTENDENT	0.01			
FAITH LUTHERAN SCHOOL		N	System: 6			
FAITH LUTHERAN SCHOOL	55-0728-000	SUPERINTENDENT	0.01			
HEARTLAND LUTHERAN HIGH SCHOOL		N	System: 25			
HEARTLAND LUTHERAN HIGH SCHOOL	40-0711-001	CHIEF ADMINISTRATOR	0.01			
IMMANUEL LUTHERAN ELEM SCHOOL		N	System: 6			
IMMANUEL LUTHERAN ELEM SCHOOL	41-0701-000	SUPERINTENDENT	0.01			
IMMANUEL LUTHERAN ELEM SCHOOL		N	System: 6			
IMMANUEL LUTHERAN ELEM SCHOOL	71-0701-000	SUPERINTENDENT	0.01			
LINCOLN LUTHERAN MS/SR HIGH		N	System: 6			
LINCOLN LUTHERAN MS/SR HIGH	55-0706-000	SUPERINTENDENT	0.01			

Name	Email Address	Education Attained	Total Exp	System Exp	Salary	Add Comp	Benefits
Controlling District	Assigned Location	Agency ID	Contracted Position	FTE	Email Address		
	LUTHERAN HIGH NORTHEAST		N				System: 6
	LUTHERAN HIGH NORTHEAST	59-0714-000	SUPERINTENDENT	0.01			
	MESSIAH LUTHERAN ELEMENTARY SCHOOL		N				System: 6
	MESSIAH LUTHERAN ELEMENTARY SCHOOL	55-0702-000	SUPERINTENDENT	0.01			
	OUR REDEEMER LUTHERAN ELEM SCH		N				System: 6
	OUR REDEEMER LUTHERAN ELEM SCH	56-0701-000	SUPERINTENDENT	0.01			
	OUR REDEEMER LUTHERAN ELEM SCH		N				System: 6
	OUR REDEEMER LUTHERAN ELEM SCH	80-0703-000	SUPERINTENDENT	0.01			
	ST JOHN LUTHERAN ELEM SCHOOL		N				System: 6
	ST JOHN LUTHERAN ELEM SCHOOL	59-0708-000	SUPERINTENDENT	0.01			
	ST JOHN LUTHERAN ELEM SCHOOL		N				System: 7
	ST JOHN LUTHERAN ELEM SCHOOL	71-0710-000	SUPERINTENDENT	0.01			
	ST JOHN LUTHERAN SCHOOL		N				System: 7
	ST JOHN LUTHERAN SCHOOL	80-0701-000	SUPERINTENDENT	0.02			
	ST PAUL LUTHERAN ELEM SCHOOL		N				System: 7
	ST PAUL LUTHERAN ELEM SCHOOL	20-0703-000	SUPERINTENDENT	0.01			
	ST PAUL'S LUTHERAN ELEM SCHOOL		N				System: 6
	ST PAUL'S LUTHERAN ELEM SCHOOL	34-0702-000	SUPERINTENDENT	0.01			
	ST PAUL'S LUTHERAN ELEM SCHOOL		N				System: 6
	ST PAUL'S LUTHERAN ELEM SCHOOL	51-0702-000	SUPERINTENDENT	0.01			
	ST PAUL'S LUTHERAN ELEM SCHOOL		N				System: 6
	ST PAUL'S LUTHERAN ELEM SCHOOL	80-0704-001	CHIEF ADMINISTRATOR	0.01			
	ST PAUL'S LUTHERAN ELEM SCHOOL		N				System: 6
	ST PAUL'S LUTHERAN ELEM SCHOOL	89-0701-000	SUPERINTENDENT	0.01			
	TRINITY LUTHERAN ELEM SCHOOL		N				System: 7
	TRINITY LUTHERAN ELEM SCHOOL	40-0704-000	SUPERINTENDENT	0.01			
	TRINITY LUTHERAN ELEM SCHOOL		N				System: 6
	TRINITY LUTHERAN ELEM SCHOOL	55-0717-000	SUPERINTENDENT	0.01			
	TRINITY LUTHERAN ELEM SCHOOL		N				System: 6
	TRINITY LUTHERAN ELEM SCHOOL	59-0703-000	SUPERINTENDENT	0.01			

Name	Email Address	Education Attained	Total Exp			
Controlling District		Contracted	System Exp	Salary	Add Comp	Benefits
Assigned Location	Agency ID	Position	FTE	Email Address		
ZION CLASSICAL ACADEMY		N	System: 7			
ZION CLASSICAL ACADEMY	01-0705-000	SUPERINTENDENT	0.01			
ZION LUTHERAN ELEMENTARY SCH		N	System: 6			
ZION LUTHERAN ELEMENTARY SCH	10-0702-000	SUPERINTENDENT	0.01			
ZION LUTHERAN ELEMENTARY SCH		N	System: 6			
ZION LUTHERAN ELEMENTARY SCH	70-0701-000	SUPERINTENDENT	0.01			
ZION LUTHERAN ELEMENTARY SCH		N	System: 6			
ZION LUTHERAN ELEMENTARY SCH	70-0702-000	SUPERINTENDENT	0.01			
Zierott, Heidi	heidi.zierott@spscne.org	SPECIALIST (EDS)	Total: 24			
SPRINGFIELD PLATTEVIEW COMMUNITY SCHOOLS		Y	System: 7	118,803	0	49,474
SPRINGFIELD PLATTEVIEW COMMUNITY SCHOOLS	77-0046-000	SUPERVISOR/DIRECTOR	1.00	heidi.zierott@spscne.org		
Zietlow, Caryn	czietlow@esu2.org	DOCTORATE	Total: 30			
EDUCATIONAL SERVICE UNIT 02		Y	System: 10	153,110	0	569
EDUCATIONAL SERVICE UNIT 02	00-0002-000	ASSISTANT ADMINISTRATOR	1.00	czietlow@esu2.org		
Zillig, Megan	mzillig@lps.org	MASTERS DEGREE PLUS HOURS	Total: 10			
LINCOLN PUBLIC SCHOOLS		Y	System: 7	60,298	15,000	20,614
CLINTON ELEMENTARY SCHOOL	55-0001-018	COORDINATOR	1.00	mzillig@lps.org		
ZIMMERMAN, CHAD	crzimmerman@mpsomaha.org	MASTERS DEGREE PLUS HOURS	Total: 26			
MILLARD PUBLIC SCHOOLS		Y	System: 17	152,414	6,859	54,272
MILLARD PUBLIC SCHOOLS	28-0017-000	ADMINISTRATIVE ACTIVITIES/ATHLETIC DIRECTOR	1.00	crzimmerman@mpsomaha.org		
ZIMMERMAN, JULIE	julie.zimmerman@ops.org	MASTERS DEGREE	Total: 27			
OMAHA PUBLIC SCHOOLS		Y	System: 23	100,415	4,251	16,781
OMAHA PUBLIC SCHOOLS	28-0001-000	ASSISTANT ADMINISTRATOR	1.00	julie.zimmerman@ops.org		

Name	Email Address	Education Attained	Total Exp			
Controlling District		Contracted	System Exp	Salary	Add Comp	Benefits
Assigned Location	Agency ID	Position	FTE	Email Address		
Ziola, Michael	ziolamw@discoverers.org	MASTERS DEGREE	Total: 10			
COLUMBUS PUBLIC SCHOOLS		Y	System: 3	115,100	1,550	290
COLUMBUS HIGH SCHOOL	71-0001-001	ASSISTANT PRINCIPAL	1.00	ziolamw@discoverers.org		
Zook , Sarah	sarah-zook@cdolinc.net	MASTERS DEGREE PLUS HOURS	Total: 23			
AQUINAS CATHOLIC SCHOOLS		N	System: 8			
AQUINAS ELEMENTARY SCHOOL	12-0701-002	PRINCIPAL	1.00	sarah-zook@cdolinc.net		
Zoucha , Cheryl	czoucha@colcath.org	MASTERS DEGREE PLUS HOURS	Total: 28			
ST. BONAVENTURE ELEMENTARY SCHOOL		N	System: 20			
ST BONAVENTURE ELEM SCHOOL	71-0703-001	PRINCIPAL	1.00	czoucha@colcath.org		
ZULKOSKY, PAUL	paul.zulkosky@ops.org	MASTERS DEGREE	Total: 23			
OMAHA PUBLIC SCHOOLS		Y	System: 23	111,409	2,600	17,832
MORTON MAGNET MIDDLE SCHOOL	28-0001-039	ASSISTANT ADMINISTRATOR	1.00	paul.zulkosky@ops.org		
Zysset , Spencer	spencer-zysset@cdolinc.net	MASTERS DEGREE	Total: 11			
AQUINAS CATHOLIC SCHOOLS		N	System: 4			
AQUINAS HIGH SCHOOL	12-0701-001	PRINCIPAL	0.50	spencer-zysset@cdolinc.net		
AQUINAS MIDDLE SCHOOL	12-0701-003	PRINCIPAL	0.50			

NEBRASKA DEPARTMENT OF EDUCATION
SCHOOL DISTRICT AND ESU SALARY REPORT

School Year: 2024–2025

PRINCIPAL, ASSISTANT PRINCIPAL

As Of: 11/4/2024

Name	Email Address	Education Attained	Total Exp	System Exp	Salary	Add Comp	Benefits
Controlling District	Contracted	FTE	Email Address				
Assigned Location	Agency ID	Position					
Abbott, Lonnie	lonnie.abbott@adams-central.org	MASTERS DEGREE	Total: 33				
ADAMS CENTRAL PUBLIC SCHOOLS		Y	System: 18	111,472	0	47,793	
ADAMS CENTRAL ELEMENTARY SCHOOL	01-0090-007	PRINCIPAL	1.00	lonnie.abbott@adams-central.org			
Abbott, Marie	habbott@gcgmail.org	MASTERS DEGREE PLUS HOURS	Total: 16				
DANIEL J GROSS CATHOLIC HIGH		N	System: 3				
DANIEL J GROSS CATHOLIC HIGH	77-0703-001	PRINCIPAL	1.00	habbott@gcgmail.org			
Able, Jill	jable@lps.org	MASTERS DEGREE PLUS HOURS	Total: 23				
LINCOLN PUBLIC SCHOOLS		Y	System: 23	119,694	0	41,878	
LINCOLN HIGH SCHOOL	55-0001-001	ASSISTANT PRINCIPAL	1.00	jable@lps.org			
ABUEG, KRISTEN	ksabueg@mpsomaha.org	DOCTORATE	Total: 18				
MILLARD PUBLIC SCHOOLS		Y	System: 18	97,210	972	43,564	
BEADLE MIDDLE SCHOOL	28-0017-035	ASSISTANT PRINCIPAL	1.00	ksabueg@mpsomaha.org			
Adams, Andrew	aadams@zionclassical.org	MASTERS DEGREE PLUS HOURS	Total: 15				
ZION CLASSICAL ACADEMY		N	System: 1				
ZION CLASSICAL ACADEMY	01-0705-001	PRINCIPAL	1.00	aadams@zionclassical.org			
Addink, Sarah	saddink@epsne.org	MASTERS DEGREE PLUS HOURS	Total: 18				
ELKHORN PUBLIC SCHOOLS		Y	System: 17	123,410	0	45,476	
MANCHESTER ELEMENTARY SCHOOL	28-0010-009	PRINCIPAL	1.00	saddink@epsne.org			

Name	Email Address	Education Attained	Total Exp			
Controlling District		Contracted	System Exp	Salary	Add Comp	Benefits
Assigned Location	Agency ID	Position	FTE	Email Address		
AGGEN, AMYE	amy.e.aggen@ops.org	MASTERS DEGREE PLUS HOURS	Total: 20			
OMAHA PUBLIC SCHOOLS		Y	System: 20	109,362	3,801	17,749
ALICE BUFFETT MAGNET MIDDLE SCHOOL	28-0001-022	ASSISTANT PRINCIPAL	1.00	amy.e.aggen@ops.org		
Ailes , Brent	brent.ailles@lincolnchristian.org	MASTERS DEGREE	Total: 22			
LINCOLN CHRISTIAN SCHOOLS		N	System: 6			
LINCOLN CHRISTIAN JR-SR HIGH	55-0704-001	PRINCIPAL	1.00	brent.ailles@lincolnchristian.org		
ALLEN, JAMI	jamiallen@npspsd.org	MASTERS DEGREE	Total: 17			
NORTH PLATTE PUBLIC SCHOOLS		Y	System: 12	110,454	0	19,360
NORTH PLATTE HIGH SCHOOL	56-0001-001	ASSISTANT PRINCIPAL	1.00	jamiallen@npspsd.org		
Allgood, Jennifer	jallgood@epsne.org	MASTERS DEGREE PLUS HOURS	Total: 22			
ELKHORN PUBLIC SCHOOLS		Y	System: 5	121,320	0	35,253
ELKHORN MIDDLE SCHOOL	28-0010-005	PRINCIPAL	1.00	jallgood@epsne.org		
Alvarez, Carrie	carrie.alvarez@fpsmail.org	MASTERS DEGREE PLUS HOURS	Total: 19			
FREMONT PUBLIC SCHOOLS		Y	System: 12	111,779	306	16,869
JOHNSON CROSSING ACADEMIC CENTER (5-6)	27-0001-019	ASSISTANT PRINCIPAL	1.00	carrie.alvarez@fpsmail.org		
ANDERSON, ELIZABETH	elizabeth.anderson@ops.org	MASTERS DEGREE	Total: 14			
OMAHA PUBLIC SCHOOLS		Y	System: 14	119,807	600	18,461
NORTH HIGH SCHOOL	28-0001-009	ASSISTANT PRINCIPAL	1.00	elizabeth.anderson@ops.org		
Anderson, Jennie	janders8@lps.org	MASTERS DEGREE PLUS HOURS	Total: 26			
LINCOLN PUBLIC SCHOOLS		Y	System: 26	111,168	0	41,264
LINCOLN EAST HIGH SCHOOL	55-0001-009	ASSISTANT PRINCIPAL	1.00	janders8@lps.org		

Name	Email Address	Education Attained	Total Exp			
Controlling District		Contracted	System Exp	Salary	Add Comp	Benefits
Assigned Location	Agency ID	Position	FTE	Email Address		
ANDERSON, JESSICA	Jessica.Anderson@ops.org	MASTERS DEGREE PLUS HOURS	Total: 16			
OMAHA PUBLIC SCHOOLS		Y	System: 15	100,931	2,851	16,639
LEWIS & CLARK MIDDLE SCHOOL	28-0001-029	ASSISTANT PRINCIPAL	1.00	Jessica.Anderson@ops.org		
Anderson, Jordan	andersonkl@discoverers.org	MASTERS DEGREE PLUS HOURS	Total: 22			
COLUMBUS PUBLIC SCHOOLS		Y	System: 12	140,425	8,786	353
COLUMBUS MIDDLE SCHOOL	71-0001-002	ASSISTANT PRINCIPAL	1.00	andersonkl@discoverers.org		
ANDERSON, JUSTIN	JANDERSON@CENTRALCITYPS.ORG	MASTERS DEGREE PLUS HOURS	Total: 26			
CENTRAL CITY PUBLIC SCHOOLS		Y	System: 25	108,985	626	25,970
CENTRAL CITY HIGH SCHOOL	61-0004-001	ADMINISTRATIVE ACTIVITIES/ATHLETIC DIRECTOR	0.50	JANDERSON@CENTRALCITY PS.ORG		
CENTRAL CITY HIGH SCHOOL	61-0004-001	ASSISTANT PRINCIPAL	0.50			
Anderson, Paul	paul.anderson@ravennabluejays.org	MASTERS DEGREE PLUS HOURS	Total: 33			
RAVENNA PUBLIC SCHOOLS		Y	System: 33	110,014	0	49,595
RAVENNA ELEMENTARY SCHOOL	10-0069-002	PRINCIPAL	1.00	paul.anderson@ravennablueja ys.org		
Anderson, Shane	shaneanderson@wausaschools.org	MASTERS DEGREE	Total: 22			
WAUSA PUBLIC SCHOOLS		Y	System: 5	100,816	7,514	35,734
WAUSA HIGH SCHOOL	54-0576-001	PRINCIPAL	1.00	shaneanderson@wausaschool s.org		
Andreasen, Michael	mike.andreasen@ssccards.org	MASTERS DEGREE PLUS HOURS	Total: 8			
SO SIOUX CITY COMMUNITY SCHS		Y	System: 8	125,944	0	34,249
HARNEY ELEMENTARY SCHOOL	22-0011-005	PRINCIPAL	1.00	mike.andreasen@ssccards.org		
ANDREASEN, TRISHA	TrishaAndreasen@npsne.org	MASTERS DEGREE PLUS HOURS	Total: 25			
NORFOLK PUBLIC SCHOOLS		Y	System: 18	120,867	0	44,431
BEL AIR ELEMENTARY SCHOOL	59-0002-010	PRINCIPAL	1.00	TrishaAndreasen@npsne.org		

Name	Email Address	Education Attained	Total Exp			
Controlling District		Contracted	System Exp	Salary	Add Comp	Benefits
Assigned Location	Agency ID	Position	FTE	Email Address		
Ankerson, Jessica	janker2@lps.org		MASTERS DEGREE PLUS HOURS	Total: 17		
LINCOLN PUBLIC SCHOOLS		Y	System: 17	106,520	0	39,442
HUMANN ELEMENTARY SCHOOL	55-0001-050	ASSISTANT PRINCIPAL	1.00	janker2@lps.org		
Anson, Harlan	harlan.anson@orlcne.org		MASTERS DEGREE	Total: 19		
OUR REDEEMER LUTHERAN ELEM SCH		N	System: 19			
OUR REDEEMER LUTHERAN ELEM SCH	80-0703-001	TEACHER	0.50	harlan.anson@orlcne.org		
OUR REDEEMER LUTHERAN ELEM SCH	80-0703-001	PRINCIPAL	0.50			
Apel, Kelly	kapel1@lps.org		MASTERS DEGREE PLUS HOURS	Total: 25		
LINCOLN PUBLIC SCHOOLS		Y	System: 18	132,321	0	22,603
GOODRICH MIDDLE SCHOOL	55-0001-019	PRINCIPAL	1.00	kapel1@lps.org		
Apfelbeck, Lucas	lapfelbeck@bennps.org		MASTERS DEGREE PLUS HOURS	Total: 12		
BENNINGTON PUBLIC SCHOOLS		Y	System: 6	119,600	263	48,934
BENNINGTON SOUTH MIDDLE SCHOOL	28-0059-008	PRINCIPAL	0.50	lapfelbeck@bennps.org		
Applebee, Keri	kapple@lps.org		MASTERS DEGREE PLUS HOURS	Total: 32		
LINCOLN PUBLIC SCHOOLS		Y	System: 23	156,573	0	26,482
LINCOLN NORTHEAST HIGH SCHOOL	55-0001-003	PRINCIPAL	1.00	kapple@lps.org		
Arens , Anthony	tony-arens@cdolinc.net		MASTERS DEGREE	Total: 13		
ST JOHN'S ELEMENTARY SCHOOL		N	System: 12			
ST JOHN'S ELEMENTARY SCHOOL	55-0712-001	PRINCIPAL	1.00	tony-arens@cdolinc.net		
Arent, Christopher	chris.arent@pdcoyotes.org		SPECIALIST (EDS)	Total: 30		
POTTER-DIX PUBLIC SCHOOLS		Y	System: 3	137,500	3,990	51,463
POTTER-DIX PUBLIC SCHOOLS	17-0009-000	SUPERINTENDENT	0.50	chris.arent@pdcoyotes.org		
POTTER-DIX JR/SR HIGH SCHOOL	17-0009-001	PRINCIPAL	0.50			

Name	Email Address	Education Attained	Total Exp			
Controlling District		Contracted	System Exp	Salary	Add Comp	Benefits
Assigned Location	Agency ID	Position	FTE	Email Address		
Arndt, Angela	aarndt@hamptonhawks.us	MASTERS DEGREE PLUS HOURS	Total: 27			
HAMPTON PUBLIC SCHOOL		Y	System: 12	104,000	0	46,021
HAMPTON HIGH SCHOOL	41-0091-001	SPECIAL EDUCATION ADMINISTRATOR/DIRECTOR	0.37	aarndt@hamptonhawks.us		
HAMPTON ELEMENTARY SCHOOL	41-0091-002	SPECIAL EDUCATION ADMINISTRATOR/DIRECTOR	0.38			
HAMPTON ELEMENTARY SCHOOL	41-0091-002	PRINCIPAL	0.25			
Arneson, Eric	earneson@gubn.org	MASTERS DEGREE	Total: 17			
HEMINGFORD PUBLIC SCHOOLS		Y	System: 9	96,064	1,460	46,224
HEMINGFORD ELEMENTARY SCHOOL	07-0010-002	PRINCIPAL	1.00	earneson@gubn.org		
Asche, Matthew	masche@meridianmustangs.org	MASTERS DEGREE PLUS HOURS	Total: 28			
MERIDIAN PUBLIC SCHOOLS		Y	System: 5	95,000	12,000	45,941
MERIDIAN ELEMENTARY SCHOOL	48-0303-002	PRINCIPAL	1.00	masche@meridianmustangs.org		
ATHOW, STACY	Stacy_Athow@ralstonschools.org	MASTERS DEGREE PLUS HOURS	Total: 26			
RALSTON PUBLIC SCHOOLS		Y	System: 19	106,304	0	44,869
RALSTON HIGH SCHOOL	28-0054-001	ASSISTANT PRINCIPAL	1.00	Stacy_Athow@ralstonschools.org		
Atkeson, Paula	patkeson@smcards.org	MASTERS DEGREE PLUS HOURS	Total: 37			
ST MARY'S SCHOOLS		N	System: 27			
ST MARY'S HIGH SCHOOL	45-0701-001	SECONDARY COUNSELOR	0.50	patkeson@smcards.org		
ST MARY'S HIGH SCHOOL	45-0701-001	PRINCIPAL	0.45			
ST MARY'S HIGH SCHOOL	45-0701-001	TEACHER	0.05			
Ault, Amanda	aaault@lps.org	DOCTORATE	Total: 12			
LINCOLN PUBLIC SCHOOLS		Y	System: 12	91,141	0	35,260
CLINTON ELEMENTARY SCHOOL	55-0001-018	ASSISTANT PRINCIPAL	1.00	aaault@lps.org		

Name	Email Address	Education Attained	Total Exp			
Controlling District		Contracted	System Exp	Salary	Add Comp	Benefits
Assigned Location	Agency ID	Position	FTE	Email Address		
AUDEMORE, NICOLE	nicole.ausdemore@ops.org	BACHELORS DEGREE PLUS HOURS	Total: 9			
OMAHA PUBLIC SCHOOLS		Y	System: 9	92,788	0	14,877
INDIAN HILL ELEMENTARY SCHOOL	28-0001-115	ASSISTANT PRINCIPAL	1.00	nicole.ausdemore@ops.org		
Axt, Scott	scott.axt@sewardschools.org	MASTERS DEGREE PLUS HOURS	Total: 31			
SEWARD PUBLIC SCHOOLS		Y	System: 10	132,610	0	51,068
SEWARD HIGH SCHOOL	80-0009-001	PRINCIPAL	1.00	scott.axt@sewardschools.org		
Ayala, Bianca	bayala@gips.org	MASTERS DEGREE PLUS HOURS	Total: 14			
GRAND ISLAND PUBLIC SCHOOLS		Y	System: 13	97,110	0	2,001
GATES ELEMENTARY SCHOOL	40-0002-005	PRINCIPAL	1.00	bayala@gips.org		
AYRES, JAMES	jayres@npspsd.org	SPECIALIST (EDS)	Total: 26			
NORTH PLATTE PUBLIC SCHOOLS		Y	System: 19	134,617	0	23,595
ADAMS MIDDLE SCHOOL	56-0001-002	PRINCIPAL	1.00	jayres@npspsd.org		
Baack, Duane	dbaack@lps.org	MASTERS DEGREE PLUS HOURS	Total: 31			
LINCOLN PUBLIC SCHOOLS		Y	System: 23	104,538	0	27,446
NORTHWEST HIGH SCHOOL	55-0001-088	ASSISTANT PRINCIPAL	1.00	dbaack@lps.org		
BACHMANN, DANIELLE	danielle.bachmann@ops.org	MASTERS DEGREE	Total: 18			
OMAHA PUBLIC SCHOOLS		Y	System: 18	96,526	950	15,628
FIELD CLUB ELEMENTARY SCHOOL	28-0001-097	ASSISTANT PRINCIPAL	1.00	danielle.bachmann@ops.org		
BACON, NATHANIEL	nathaniel.bacon@bpsne.net	MASTERS DEGREE	Total: 13			
BELLEVUE PUBLIC SCHOOLS		Y	System: 13	105,137	7,100	27,237
BELLEVUE EAST SR HIGH SCHOOL	77-0001-001	ASSISTANT PRINCIPAL	1.00	nathaniel.bacon@bpsne.net		

Name	Email Address	Education Attained	Total Exp			
Controlling District		Contracted	System Exp	Salary	Add Comp	Benefits
Assigned Location	Agency ID	Position	FTE	Email Address		
Bacon, Richard	rich.bacon@jccentral.org	MASTERS DEGREE PLUS HOURS	Total: 40			
JOHNSON CO CENTRAL PUBLIC SCHS		Y	System: 18	117,000	0	47,137
JOHNSON CO CENTRAL MIDDLE SCH	49-0050-002	PRINCIPAL	0.60	rich.bacon@jccentral.org		
JOHNSON CO CENTRAL ELEM-COOK	49-0050-004	PRINCIPAL	0.40			
Bailey , Michael	michaelbailey@skuttcatholic.com	MASTERS DEGREE	Total: 28			
SKUTT CATHOLIC HIGH SCHOOL		N	System: 12			
SKUTT CATHOLIC HIGH SCHOOL	28-0749-001	ASSISTANT PRINCIPAL	1.00	michaelbailey@skuttcatholic.com		
Bailey, Christopher	chris.bailey@alliancebulldogs.org	MASTERS DEGREE PLUS HOURS	Total: 20			
ALLIANCE PUBLIC SCHOOLS		Y	System: 8	108,100	0	18,175
GRANDVIEW ELEMENTARY SCHOOL	07-0006-005	PRINCIPAL	1.00	chris.bailey@alliancebulldogs.org		
BAILEY, CYNTHIA	bailey.cynthia@westside66.net	MASTERS DEGREE	Total: 30			
WESTSIDE COMMUNITY SCHOOLS		Y	System: 11	114,153	0	48,840
HILLSIDE ELEMENTARY SCHOOL	28-0066-005	PRINCIPAL	1.00	bailey.cynthia@westside66.net		
BAILEY, MELINDA	melinda.bailey@ops.org	MASTERS DEGREE PLUS HOURS	Total: 34			
OMAHA PUBLIC SCHOOLS		Y	System: 34	158,138	10,551	23,209
BENSON HIGH SCHOOL	28-0001-001	PRINCIPAL	1.00	melinda.bailey@ops.org		
Bailey, Sean	seabail@lps.org	MASTERS DEGREE PLUS HOURS	Total: 25			
LINCOLN PUBLIC SCHOOLS		Y	System: 25	124,739	0	47,178
CAMPBELL ELEMENTARY SCHOOL	55-0001-054	PRINCIPAL	1.00	seabail@lps.org		
Bails, Joel	joel.bails@plcschools.org	MASTERS DEGREE PLUS HOURS	Total: 18			
PAPILLION LA VISTA COMMUNITY SCHOOLS		Y	System: 16	108,697	1,080	43,131
PAPILLION LA VISTA SENIOR HIGH	77-0027-001	ASSISTANT PRINCIPAL	1.00	joel.bails@plcschools.org		

Name	Email Address	Education Attained	Total Exp			
Controlling District		Contracted	System Exp	Salary	Add Comp	Benefits
Assigned Location	Agency ID	Position	FTE	Email Address		
BAKHIT, MEAGAN	meagan.bakhit@ops.org		MASTERS DEGREE PLUS HOURS	Total: 15		
OMAHA PUBLIC SCHOOLS		Y		System: 15	136,317	2,851 20,306
ADAMS ELEMENTARY SCHOOL	28-0001-055	PRINCIPAL	1.00		meagan.bakhit@ops.org	
Balcom, Nathaniel	nbalcom@gips.org		MASTERS DEGREE PLUS HOURS	Total: 21		
GRAND ISLAND PUBLIC SCHOOLS		Y		System: 21	127,860	0 1,598
NEWELL ELEMENTARY SCHOOL	40-0002-003	PRINCIPAL	1.00		nbalcom@gips.org	
BALLARD, COLLEEN	cdballard@mpsomaha.org		MASTERS DEGREE PLUS HOURS	Total: 26		
MILLARD PUBLIC SCHOOLS		Y		System: 22	119,745	3,592 47,144
WILLOWDALE ELEMENTARY SCHOOL	28-0017-028	PRINCIPAL	1.00		cdballard@mpsomaha.org	
BALLARD, SAMANTHA	skballard@mpsomaha.org		MASTERS DEGREE PLUS HOURS	Total: 16		
MILLARD PUBLIC SCHOOLS		Y		System: 11	106,707	1,067 38,598
MILLARD WEST HIGH SCHOOL	28-0017-030	ASSISTANT PRINCIPAL	1.00		skballard@mpsomaha.org	
Ballinger, Kelly	keballi1@penderschools.org		SPECIALIST (EDS)	Total: 33		
PENDER PUBLIC SCHOOLS		Y		System: 17	112,700	2,750 50,432
PENDER HIGH SCHOOL	87-0001-001	SPECIAL EDUCATION ADMINISTRATOR/DIRECTOR	0.25		keballi1@penderschools.org	
PENDER ELEMENTARY SCHOOL	87-0001-003	PRINCIPAL	0.50			
PENDER ELEMENTARY SCHOOL	87-0001-003	SPECIAL EDUCATION ADMINISTRATOR/DIRECTOR	0.25			
Baltensperger, Robert	rbaltens@lps.org		MASTERS DEGREE PLUS HOURS	Total: 21		
LINCOLN PUBLIC SCHOOLS		Y		System: 13	114,373	0 19,719
LINCOLN SOUTHEAST HIGH SCHOOL	55-0001-006	ASSISTANT PRINCIPAL	1.00		rbaltens@lps.org	
Banahan, Andy	abanahan@twinriver.esu7.org		MASTERS DEGREE PLUS HOURS	Total: 13		
TWIN RIVER PUBLIC SCHOOLS		Y		System: 1	97,000	1,200 44,712
TWIN RIVER SR HIGH SCHOOL	63-0030-001	PRINCIPAL	1.00		abanahan@twinriver.esu7.org	

Name	Email Address	Education Attained	Total Exp			
Controlling District		Contracted	System Exp	Salary	Add Comp	Benefits
Assigned Location	Agency ID	Position	FTE	Email Address		
Bantam , Oliver	oliverbantam@skuttcatholic.com	MASTERS DEGREE	Total: 18			
SKUTT CATHOLIC HIGH SCHOOL		N	System: 10			
SKUTT CATHOLIC HIGH SCHOOL	28-0749-001	ASSISTANT PRINCIPAL	1.00	oliverbantam@skuttcatholic.com		
Bargen, Colin	colin.bargen@centennialbroncos.org	MASTERS DEGREE	Total: 27			
CENTENNIAL PUBLIC SCHOOLS		Y	System: 17	120,550	0	21,096
CENTENNIAL JR-SR HIGH SCHOOL	80-0567-001	PRINCIPAL	1.00	colin.bargen@centennialbroncos.org		
Barker, Paul	paul.barker@centralvps.org	MASTERS DEGREE PLUS HOURS	Total: 13			
CENTRAL VALLEY PUBLIC SCHOOLS		Y	System: 1	95,000	0	46,332
CENTRAL VALLEY HIGH SCHOOL	39-0060-001	PRINCIPAL	1.00	paul.barker@centralvps.org		
Barnhouse , Krista	kbarnhouse@faithlincoln.org	MASTERS DEGREE PLUS HOURS	Total: 30			
FAITH LUTHERAN SCHOOL		N	System: 30			
FAITH LUTHERAN SCHOOL	55-0728-001	PRINCIPAL	1.00	kbarnhouse@faithlincoln.org		
BARONE, ANGELIQUE	Angelique.Barone@ops.org	MASTERS DEGREE PLUS HOURS	Total: 13			
OMAHA PUBLIC SCHOOLS		Y	System: 6	147,870	7,351	21,884
R M MARRS MAGNET MIDDLE SCHOOL	28-0001-033	PRINCIPAL	1.00	Angelique.Barone@ops.org		
Barr, Christopher	cbarr@chasecountyschools.org	MASTERS DEGREE	Total: 22			
CHASE COUNTY SCHOOLS		Y	System: 3	130,000	0	32,485
CHASE COUNTY HIGH SCHOOL	15-0010-001	PRINCIPAL	0.75	cbarr@chasecountyschools.org		
CHASE COUNTY MIDDLE SCHOOL	15-0010-003	PRINCIPAL	0.25			
BARRETT, ZACH	ZBARRETT@EMKNIGHTS.ORG	MASTERS DEGREE	Total: 9			
ELMWOOD-MURDOCK PUBLIC SCHOOLS		Y	System: 1	90,000	0	42,661
ELMWOOD-MURDOCK JR/SR HIGH SCH	13-0097-001	PRINCIPAL	1.00	ZBARRETT@EMKNIGHTS.ORG		

Name	Email Address	Education Attained	Total Exp			
Controlling District		Contracted	System Exp	Salary	Add Comp	Benefits
Assigned Location	Agency ID	Position	FTE	Email Address		
Barry, Gwendellyn	gbarry@lps.org	MASTERS DEGREE PLUS HOURS	Total: 29			
LINCOLN PUBLIC SCHOOLS		Y	System: 29	105,399	0	27,236
ROUSSEAU ELEMENTARY SCHOOL	55-0001-043	ASSISTANT PRINCIPAL	1.00	gbarry@lps.org		
Barry, Robert	rbarry@wahoowarriors.org	MASTERS DEGREE PLUS HOURS	Total: 12			
WAHOO PUBLIC SCHOOLS		Y	System: 11	94,100	0	42,533
WAHOO HIGH SCHOOL	78-0039-001	ADMINISTRATIVE ACTIVITIES/ATHLETIC DIRECTOR	0.50	rbarry@wahoowarriors.org		
WAHOO HIGH SCHOOL	78-0039-001	ASSISTANT PRINCIPAL	0.25			
WAHOO MIDDLE SCHOOL	78-0039-002	ASSISTANT PRINCIPAL	0.25			
Bartels, Brandi	brandi.bartels@rcards.org	SPECIALIST (EDS)	Total: 24			
RANDOLPH PUBLIC SCHOOLS		Y	System: 6	102,000	4,719	45,414
RANDOLPH HIGH SCHOOL	14-0045-001	PRINCIPAL	0.80	brandi.bartels@rcards.org		
RANDOLPH HIGH SCHOOL	14-0045-001	ADMINISTRATIVE ACTIVITIES/ATHLETIC DIRECTOR	0.20			
BASYE, BRET	bbasye@gpsne.org	MASTERS DEGREE	Total: 19			
GRETNA PUBLIC SCHOOLS		Y	System: 11	123,157	0	33,490
SQUIRE JOHN THOMAS ELEMENTARY	77-0037-004	PRINCIPAL	1.00	bbasye@gpsne.org		
Baum, Cynthia	cindy.baum@lexschools.org	MASTERS DEGREE	Total: 30			
LEXINGTON PUBLIC SCHOOLS		Y	System: 6	134,586	0	33,899
LEXINGTON HIGH SCHOOL	24-0001-001	ASSISTANT PRINCIPAL	1.00	cindy.baum@lexschools.org		
Beacom, Denton	denton.beacom@rcards.org	MASTERS DEGREE PLUS HOURS	Total: 7			
RANDOLPH PUBLIC SCHOOLS		Y	System: 3	90,000	0	42,483
RANDOLPH ELEMENTARY SCHOOL	14-0045-002	PRINCIPAL	1.00	denton.beacom@rcards.org		
Beahm, Augusta	abeahm@gips.org	MASTERS DEGREE PLUS HOURS	Total: 22			
GRAND ISLAND PUBLIC SCHOOLS		Y	System: 5	109,914	0	1,354
GRAND ISLAND SENIOR HIGH SCHOOL	40-0002-001	ASSISTANT PRINCIPAL	1.00	abeahm@gips.org		

Name	Email Address	Education Attained	Total Exp			
Controlling District		Contracted	System Exp	Salary	Add Comp	Benefits
Assigned Location	Agency ID	Position	FTE	Email Address		
Beair, Misty	mibeair1@waynebluedevils.org	SPECIALIST (EDS)	Total: 28			
WAYNE COMMUNITY SCHOOLS		Y	System: 24	112,225	0	48,011
WAYNE HIGH SCHOOL	90-0017-001	SPECIAL EDUCATION ADMINISTRATOR/DIRECTOR	0.10	mibeair1@waynebluedevils.org		
WAYNE HIGH SCHOOL	90-0017-001	PROGRAM SUPERVISOR/DIRECTOR	0.05			
WAYNE ELEMENTARY SCHOOL	90-0017-005	SPECIAL EDUCATION ADMINISTRATOR/DIRECTOR	0.10			
WAYNE ELEMENTARY SCHOOL	90-0017-005	PROGRAM SUPERVISOR/DIRECTOR	0.05			
WAYNE JUNIOR HIGH SCHOOL	90-0017-006	SPECIAL EDUCATION ADMINISTRATOR/DIRECTOR	0.10			
WAYNE JUNIOR HIGH SCHOOL	90-0017-006	PROGRAM SUPERVISOR/DIRECTOR	0.05			
WAYNE EARLY LEARNING CENTER	90-0017-300	PRINCIPAL	0.40			
WAYNE EARLY LEARNING CENTER	90-0017-300	SPECIAL EDUCATION ADMINISTRATOR/DIRECTOR	0.10			
WAYNE EARLY LEARNING CENTER	90-0017-300	PROGRAM SUPERVISOR/DIRECTOR	0.05			
BEARINGER, AARON	ajbearinger@mpsomaha.org	MASTERS DEGREE PLUS HOURS	Total: 20			
MILLARD PUBLIC SCHOOLS		Y	System: 20	141,411	4,242	51,055
MILLARD NORTH HIGH SCHOOL	28-0017-004	PRINCIPAL	1.00	ajbearinger@mpsomaha.org		
Beaver, Tessie	tbeaver@nbtigers.org	SPECIALIST (EDS)	Total: 26			
NORTH BEND CENTRAL PUBLIC SCHS		Y	System: 10	126,225	0	27,513
NORTH BEND CENTRAL ELEMENTARY SCHOOL	27-0595-005	PRINCIPAL	1.00	tbeaver@nbtigers.org		
Beberniss, Melissa	mbeberniss@centuraps.org	SPECIALIST (EDS)	Total: 18			
CENTURA PUBLIC SCHOOLS		Y	System: 2	111,000	6,120	50,250
CENTURA SECONDARY SCHOOL	47-0100-001	PRINCIPAL	1.00	mbeberniss@centuraps.org		
Bebout, Heather	heather.bebout@schuylercommunityschools.org	MASTERS DEGREE PLUS HOURS	Total: 22			
SCHUYLER COMMUNITY SCHOOLS		Y	System: 18	107,233	0	10,723
SCHUYLER ELEMENTARY SCHOOL	19-0123-003	PRINCIPAL	0.70	heather.bebout@schuylercommunityschools.org		
SCHUYLER ELEMENTARY-FISHER'S	19-0123-005	PRINCIPAL	0.30			

Name	Email Address	Education Attained	Total Exp			
Controlling District		Contracted	System Exp	Salary	Add Comp	Benefits
Assigned Location	Agency ID	Position	FTE	Email Address		
Beck, Apryl	abeck@thtigers.org	MASTERS DEGREE PLUS HOURS	Total: 21			
TEKAMAH-HERMAN COMMUNITY SCHS		Y	System: 3	110,000	0	46,879
ELEMENTARY SCHOOL AT TEKAMAH	11-0001-003	PRINCIPAL	1.00	abeck@thtigers.org		
Beckenhauer, Cara	cara.beckenhauer@hpstigers.org	MASTERS DEGREE PLUS HOURS	Total: 24			
HASTINGS PUBLIC SCHOOLS		Y	System: 9	136,817	0	23,983
LINCOLN ELEMENTARY SCHOOL	01-0018-005	PRINCIPAL	1.00	cara.beckenhauer@hpstigers.org		
Becker , Amy	abecker@duchesneacademy.org	MASTERS DEGREE PLUS HOURS	Total: 30			
DUCHESNE ACADEMY		N	System: 4			
DUCHESNE ACADEMY	28-0716-001	ASSISTANT PRINCIPAL	1.00	abecker@duchesneacademy.org		
BECKER, AMY	ajbecker@mpsomaha.org	MASTERS DEGREE PLUS HOURS	Total: 24			
MILLARD PUBLIC SCHOOLS		Y	System: 15	106,111	1,061	42,923
BRYAN ELEMENTARY SCHOOL	28-0017-003	PRINCIPAL	1.00	ajbecker@mpsomaha.org		
BECKER, SCOTT	Becker.Scott@westside66.net	MASTERS DEGREE	Total: 18			
WESTSIDE COMMUNITY SCHOOLS		Y	System: 17	110,827	0	48,209
WESTGATE ELEMENTARY SCHOOL	28-0066-013	PRINCIPAL	1.00	Becker.Scott@westside66.net		
BECKER-KASTRUP, STEPHANIE	stephanie.kastrup@bpsne.net	MASTERS DEGREE PLUS HOURS	Total: 35			
BELLEVUE PUBLIC SCHOOLS		Y	System: 7	101,830	7,100	26,659
BELLEVUE ELEMENTARY SCHOOL	77-0001-021	PRINCIPAL	1.00	stephanie.kastrup@bpsne.net		
Bednar, Joel	jbednar@mccookbison.org	MASTERS DEGREE PLUS HOURS	Total: 7			
MC COOK PUBLIC SCHOOLS		Y	System: 7	116,550	0	47,397
MC COOK PUBLIC SCHOOLS	73-0017-000	CURRICULUM SPECIALIST	0.50	jbednar@mccookbison.org		
CENTRAL ELEMENTARY SCHOOL	73-0017-006	PRINCIPAL	0.50			

Name	Email Address	Education Attained	Total Exp			
Controlling District		Contracted	System Exp	Salary	Add Comp	Benefits
Assigned Location	Agency ID	Position	FTE	Email Address		
Beebout, Blake	bbeebout@vcsbadger.net	MASTERS DEGREE	Total: 18			
VALENTINE COMMUNITY SCHOOLS		Y	System: 18	85,000	6,416	41,944
VALENTINE HIGH SCHOOL	16-0006-001	ADMINISTRATIVE ACTIVITIES/ATHLETIC DIRECTOR	0.25	bbeebout@vcsbadger.net		
VALENTINE HIGH SCHOOL	16-0006-001	ASSISTANT PRINCIPAL	0.17			
VALENTINE ELEMENTARY SCHOOL	16-0006-002	ASSISTANT PRINCIPAL	0.16			
VALENTINE MIDDLE SCHOOL	16-0006-003	ADMINISTRATIVE ACTIVITIES/ATHLETIC DIRECTOR	0.25			
VALENTINE MIDDLE SCHOOL	16-0006-003	ASSISTANT PRINCIPAL	0.17			
BEGLEY, BRIAN	Brian.Begley@ops.org	MASTERS DEGREE PLUS HOURS	Total: 18			
OMAHA PUBLIC SCHOOLS		Y	System: 3	160,038	2,851	22,638
BLUESTEM MIDDLE SCHOOL	28-0001-335	PRINCIPAL	1.00	Brian.Begley@ops.org		
Behnke, Jeremy	jbehnke@sbps.net	MASTERS DEGREE PLUS HOURS	Total: 20			
SCOTTSLUFF PUBLIC SCHOOLS		Y	System: 16	110,523	0	24,558
LINCOLN HEIGHTS ELEMENTARY SCH	79-0032-003	PRINCIPAL	1.00	jbehnke@sbps.net		
Behounek, Katie	kbehounek@lpslions.org	MASTERS DEGREE	Total: 14			
LOUISVILLE PUBLIC SCHOOLS		Y	System: 1	96,000	0	28,704
LOUISVILLE ELEMENTARY SCHOOL	13-0032-002	PRINCIPAL	1.00	kbehounek@lpslions.org		
BEHRENS, ERIC	eric.behrens@ops.org	MASTERS DEGREE	Total: 22			
OMAHA PUBLIC SCHOOLS		Y	System: 22	122,198	2,600	18,893
WESTVIEW HIGH SCHOOL	28-0001-333	ASSISTANT PRINCIPAL	1.00	eric.behrens@ops.org		
Behrens, Malachi	malachi.behrens@bbps.org	MASTERS DEGREE PLUS HOURS	Total: 5			
BROKEN BOW PUBLIC SCHOOLS		Y	System: 1	110,000	0	45,612
NORTH PARK ELEMENTARY SCHOOL	21-0025-004	PRINCIPAL	0.01	malachi.behrens@bbps.org		

Name	Email Address	Education Attained	Total Exp			
Controlling District		Contracted	System Exp	Salary	Add Comp	Benefits
Assigned Location	Agency ID	Position	FTE	Email Address		
Belikova-Erickson, Irina	irina.erickson@hpstigers.org	MASTERS DEGREE PLUS HOURS	Total: 23			
HASTINGS PUBLIC SCHOOLS		Y	System: 11	136,817	0	23,818
LONGFELLOW ELEMENTARY SCHOOL	01-0018-006	PRINCIPAL	1.00	irina.erickson@hpstigers.org		
BELL, CATHERINE	catherine.bell@ops.org	MASTERS DEGREE	Total: 16			
OMAHA PUBLIC SCHOOLS		Y	System: 16	122,198	3,801	19,011
BENSON HIGH SCHOOL	28-0001-001	ASSISTANT PRINCIPAL	1.00	catherine.bell@ops.org		
Bell, David	dbell@lps.org	MASTERS DEGREE PLUS HOURS	Total: 31			
LINCOLN PUBLIC SCHOOLS		Y	System: 22	110,537	0	34,485
STANDING BEAR HIGH SCHOOL	55-0001-090	ASSISTANT PRINCIPAL	1.00	dbell@lps.org		
Bell, Eric	eric.bell@lexschools.org	MASTERS DEGREE PLUS HOURS	Total: 23			
LEXINGTON PUBLIC SCHOOLS		Y	System: 23	129,201	0	36,853
LEXINGTON HIGH SCHOOL	24-0001-001	PRINCIPAL	1.00	eric.bell@lexschools.org		
BELTRAN PABST, ROSA	Rosa.BeltranPabst@ops.org	MASTERS DEGREE PLUS HOURS	Total: 4			
OMAHA PUBLIC SCHOOLS		Y	System: 4	92,788	2,251	15,238
CASTELAR ELEMENTARY SCHOOL	28-0001-069	ASSISTANT PRINCIPAL	1.00	Rosa.BeltranPabst@ops.org		
Bendell, Krista	kbendell@bennps.org	MASTERS DEGREE PLUS HOURS	Total: 21			
BENNINGTON PUBLIC SCHOOLS		Y	System: 7	87,350	192	43,276
STRATFORD ELEMENTARY SCHOOL	28-0059-007	ASSISTANT PRINCIPAL	1.00	kbendell@bennps.org		
Beninato, Diane	diane.beninato@fpsmail.org	MASTERS DEGREE	Total: 22			
FREMONT PUBLIC SCHOOLS		Y	System: 10	120,150	17,321	18,614
LINDEN ELEMENTARY SCHOOL	27-0001-007	PRINCIPAL	1.00	diane.beninato@fpsmail.org		

Name	Email Address	Education Attained	Total Exp			
Controlling District		Contracted	System Exp	Salary	Add Comp	Benefits
Assigned Location	Agency ID	Position	FTE	Email Address		
Benzel, Lukas	lbenzel@sbps.net		MASTERS DEGREE PLUS HOURS	Total: 16		
SCOTTSBLUFF PUBLIC SCHOOLS		Y	System: 16	114,037	0	20,950
LONGFELLOW ELEMENTARY SCHOOL	79-0032-004	PRINCIPAL	1.00	lbenzel@sbps.net		
Berg , Maureen	mberg@smmomaha.org		MASTERS DEGREE PLUS HOURS	Total: 32		
ST MARGARET MARY ELEM SCHOOL		N	System: 7			
ST MARGARET MARY ELEM SCHOOL	28-0755-001	PRINCIPAL	1.00	mberg@smmomaha.org		
Berks, Darla	dberks@lps.org		DOCTORATE	Total: 28		
LINCOLN PUBLIC SCHOOLS		Y	System: 25	116,093	0	45,809
LINCOLN NORTHEAST HIGH SCHOOL	55-0001-003	ASSISTANT PRINCIPAL	1.00	dberks@lps.org		
Bethune, Leah	lbethune@lps.org		MASTERS DEGREE PLUS HOURS	Total: 14		
LINCOLN PUBLIC SCHOOLS		Y	System: 4	105,763	0	18,070
NORTH STAR HIGH SCHOOL	55-0001-070	ASSISTANT PRINCIPAL	1.00	lbethune@lps.org		
Bibins-Redburn , Brandi	bredburn@saintcolumbkilleschool.org		DOCTORATE	Total: 25		
ST COLUMBKILLE ELEMENTARY SCH		N	System: 12			
ST COLUMBKILLE ELEMENTARY SCH	77-0705-001	PRINCIPAL	1.00	bredburn@saintcolumbkilleschool.org		
BILLS, BRITTNEY	brittney.bills@blairschools.org		DOCTORATE	Total: 12		
BLAIR COMMUNITY SCHOOLS		Y	System: 12	107,000	0	19,531
BLAIR DEERFIELD ELEMENTARY	89-0001-007	PRINCIPAL	1.00	brittney.bills@blairschools.org		
BILOTTA, CARL	Carl.Bilotta@ops.org		MASTERS DEGREE	Total: 10		
OMAHA PUBLIC SCHOOLS		Y	System: 4	136,317	600	20,084
PONCA ELEMENTARY SCHOOL	28-0001-159	PRINCIPAL	1.00	Carl.Bilotta@ops.org		

Name	Email Address	Education Attained	Total Exp			
Controlling District		Contracted	System Exp	Salary	Add Comp	Benefits
Assigned Location	Agency ID	Position	FTE	Email Address		
Biltoft, Shawn	sbiltoft@ebutler.esu7.org	MASTERS DEGREE PLUS HOURS	Total: 25			
EAST BUTLER PUBLIC SCHOOLS		Y	System: 25	98,503	0	44,867
ELEMENTARY SCHOOL AT BRAINARD	12-0502-002	PRINCIPAL	0.50	sbiltoft@ebutler.esu7.org		
ELEMENTARY SCHOOL AT DWIGHT	12-0502-003	PRINCIPAL	0.50			
Birch, Jacob	jacobbirch@summerlandbobcats.org	BACHELORS DEGREE PLUS HOURS	Total: 9			
SUMMERLAND PUBLIC SCHOOLS		Y	System: 5	91,500	989	16,535
SUMMERLAND HIGH SCHOOL	02-0115-007	PRINCIPAL	0.87	jacobbirch@summerlandbobcats.org		
SUMMERLAND HIGH SCHOOL	02-0115-007	ADMINISTRATIVE ACTIVITIES/ATHLETIC DIRECTOR	0.13			
Birkel, Heath	hbirkel@callawaypublicschools.org	MASTERS DEGREE	Total: 21			
CALLAWAY PUBLIC SCHOOLS		Y	System: 9	91,237	7,447	44,843
CALLAWAY HIGH SCHOOL	21-0180-001	PRINCIPAL	0.90	hbirkel@callawaypublicschools.org		
CALLAWAY HIGH SCHOOL	21-0180-001	ADMINISTRATIVE ACTIVITIES/ATHLETIC DIRECTOR	0.10			
Bishop , Andrew	abishop@lhf.esu7.org	MASTERS DEGREE	Total: 19			
HOLY FAMILY SCHOOLS		N	System: 12			
HOLY FAMILY ELEMENTARY SCHOOL	71-0706-002	PRINCIPAL	0.60	abishop@lhf.esu7.org		
HOLY FAMILY ELEMENTARY SCHOOL	71-0706-002	TEACHER	0.20			
HOLY FAMILY ELEMENTARY SCHOOL	71-0706-002	ELEMENTARY COUNSELOR	0.20			
Bizal, Jaime	jaime.bizal@plcschools.org	MASTERS DEGREE PLUS HOURS	Total: 11			
PAPILLION LA VISTA COMMUNITY SCHOOLS		Y	System: 11	115,568	1,080	44,336
WALNUT CREEK ELEMENTARY	77-0027-016	PRINCIPAL	1.00	jaime.bizal@plcschools.org		
Bjorkman, Jeffrey	jbjorkm@lps.org	MASTERS DEGREE PLUS HOURS	Total: 28			
LINCOLN PUBLIC SCHOOLS		Y	System: 28	126,610	0	43,424
RILEY ELEMENTARY SCHOOL	55-0001-038	PRINCIPAL	1.00	bjorkm@lps.org		

Name	Email Address	Education Attained	Total Exp			
Controlling District		Contracted	System Exp	Salary	Add Comp	Benefits
Assigned Location	Agency ID	Position	FTE	Email Address		
Black, Brandon	mr.black@elkhornvalleyschools.org	MASTERS DEGREE	Total: 13			
ELKHORN VALLEY SCHOOLS		Y	System: 13	94,300	6,106	16,785
ELKHORN VALLEY ELEMENTARY SCH	59-0080-002	PRINCIPAL	1.00	mr.black@elkhornvalleyschools.org		
BLACK, STEPHANIE	stephanie.black@ops.org	MASTERS DEGREE PLUS HOURS	Total: 34			
OMAHA PUBLIC SCHOOLS		Y	System: 25	153,483	4,851	22,190
KING ELEMENTARY SCHOOL	28-0001-205	PRINCIPAL	1.00	stephanie.black@ops.org		
Blackbird, Donald	dnblackbird@archomaha.org	MASTERS DEGREE	Total: 24			
ST AUGUSTINE ELEMENTARY SCHOOL		N	System: 24			
ST AUGUSTINE ELEMENTARY SCHOOL	87-0701-001	TEACHER	0.50	dnblackbird@archomaha.org		
ST AUGUSTINE ELEMENTARY SCHOOL	87-0701-001	PRINCIPAL	0.50			
BLAHA, ERIN	erin.blaha@ops.org	MASTERS DEGREE PLUS HOURS	Total: 17			
OMAHA PUBLIC SCHOOLS		Y	System: 17	136,317	3,801	20,399
WAKONDA ELEMENTARY SCHOOL	28-0001-185	PRINCIPAL	1.00	erin.blaha@ops.org		
Blanco, Jason	jblanco@bpsbulldogs.org	MASTERS DEGREE	Total: 2			
BRIDGEPORT PUBLIC SCHOOLS		Y	System: 2	110,040	28,658	21,372
BRIDGEPORT HIGH SCHOOL	62-0063-001	PRINCIPAL	1.00	jblanco@bpsbulldogs.org		
BLESSEN, JODY	Jody_Blessen@ralstonschools.org	MASTERS DEGREE PLUS HOURS	Total: 30			
RALSTON PUBLIC SCHOOLS		Y	System: 25	107,495	0	31,855
SEYMOUR ELEMENTARY SCHOOL	28-0054-006	PRINCIPAL	1.00	Jody_Blessen@ralstonschools.org		
Bloedorn, Landon	landon.bloedorn@mcjmustangs.org	SPECIALIST (EDS)	Total: 12			
MC COOL JUNCTION PUBLIC SCHS		Y	System: 2	87,500	0	24,644
MCCOOL JUNCTION JR-SR HIGH SCH	93-0083-001	PRINCIPAL	0.50	landon.bloedorn@mcjmustangs.org		
MC COOL JUNCTION ELEM SCHOOL	93-0083-002	PRINCIPAL	0.50			

Name	Email Address	Education Attained	Total Exp			
Controlling District		Contracted	System Exp	Salary	Add Comp	Benefits
Assigned Location	Agency ID	Position	FTE	Email Address		
Blohm, Christopher	cblohm@ehpirates.org		MASTERS DEGREE PLUS HOURS	Total: 4		
EMERSON-HUBBARD PUBLIC SCHOOLS		Y		System: 4	94,571	0 45,715
EMERSON-HUBBARD HIGH SCHOOL	26-0561-001	PRINCIPAL	0.50	cblohm@ehpirates.org		
EMERSON-HUBBARD MIDDLE SCHOOL	26-0561-004	PRINCIPAL	0.50			
Bobolz, Cody	cbobolz@bennps.org		MASTERS DEGREE	Total: 16		
BENNINGTON PUBLIC SCHOOLS		Y		System: 3	104,175	229 46,228
BENNINGTON HIGH SCHOOL	28-0059-001	ASSISTANT PRINCIPAL	1.00	cbobolz@bennps.org		
Boden, Christine	cboden@lps.org		MASTERS DEGREE PLUS HOURS	Total: 30		
LINCOLN PUBLIC SCHOOLS		Y		System: 30	119,367	0 42,049
MCPHEE ELEMENTARY SCHOOL	55-0001-016	PRINCIPAL	1.00	cboden@lps.org		
Boedeker, James	jboedek@lps.org		MASTERS DEGREE PLUS HOURS	Total: 26		
LINCOLN PUBLIC SCHOOLS		Y		System: 25	129,767	0 43,872
NUERNBERGER EDUCATION CENTER	55-0001-052	PRINCIPAL	1.00	jboedek@lps.org		
Boettcher, Adam	adam.boettcher@hpstigers.org		MASTERS DEGREE PLUS HOURS	Total: 18		
HASTINGS PUBLIC SCHOOLS		Y		System: 2	125,882	0 22,020
HASTINGS MIDDLE SCHOOL	01-0018-002	ASSISTANT PRINCIPAL	1.00	adam.boettcher@hpstigers.org		
Bohling, Cory	cory.bohling@creteschools.org		MASTERS DEGREE PLUS HOURS	Total: 23		
CRETE PUBLIC SCHOOLS		Y		System: 3	126,984	0 22,417
CRETE HIGH SCHOOL	76-0002-001	PRINCIPAL	1.00	cory.bohling@creteschools.org		
Bombeck, Jared	jbombeck@gips.org		MASTERS DEGREE PLUS HOURS	Total: 10		
GRAND ISLAND PUBLIC SCHOOLS		Y		System: 10	104,489	0 3,092
GRAND ISLAND SENIOR HIGH SCHOOL	40-0002-001	ASSISTANT PRINCIPAL	1.00	jbombeck@gips.org		

Name	Email Address	Education Attained	Total Exp			
Controlling District		Contracted	System Exp	Salary	Add Comp	Benefits
Assigned Location	Agency ID	Position	FTE	Email Address		
Book, Paul	pj.book@parkviewchristianschool.org	MASTERS DEGREE PLUS HOURS	Total: 12			
PARKVIEW CHRISTIAN SCHOOLS		N	System: 6			
PARKVIEW CHRISTIAN SCHOOLS	55-0755-000	SUPERINTENDENT	0.22	pj.book@parkviewchristianschool.org		
PARKVIEW CHRISTIAN SECONDARY	55-0755-001	PRINCIPAL	0.22			
PARKVIEW CHRISTIAN SECONDARY	55-0755-001	TEACHER	0.14			
PARKVIEW CHRISTIAN ELEMENTARY	55-0755-002	PRINCIPAL	0.20			
PARKVIEW CHRISTIAN MIDDLE SCH	55-0755-003	PRINCIPAL	0.22			
Booth, Kenneth	kbooth@crosscounty.esu7.org	SPECIALIST (EDS)	Total: 24			
CROSS COUNTY COMMUNITY SCHOOLS		Y	System: 16	103,500	0	45,099
CROSS COUNTY ELEMENTARY SCHOOL	72-0015-005	PRINCIPAL	1.00	kbooth@crosscounty.esu7.org		
Boothe, Traci	tboothe@lps.org	MASTERS DEGREE PLUS HOURS	Total: 33			
LINCOLN PUBLIC SCHOOLS		Y	System: 33	119,609	0	27,663
EASTRIDGE ELEMENTARY SCHOOL	55-0001-021	PRINCIPAL	1.00	tboothe@lps.org		
Borer , Jonathan	jon-borer@cdolinc.net	MASTERS DEGREE	Total: 19			
LOURDES CENTRAL CATHOLIC		N	System: 11			
LOURDES CENTRAL CATHOLIC HIGH SCHOOL	66-0701-001	PRINCIPAL	0.33	jon-borer@cdolinc.net		
LOURDES CENTRAL CATHOLIC PRIMARY SCHOOL	66-0701-003	PRINCIPAL	0.34			
LOURDES CENTRAL CATHOLIC MIDDLE SCHOOL	66-0701-004	PRINCIPAL	0.33			
Borer, Steve	sborer@lakeview.esu7.org	MASTERS DEGREE	Total: 29			
LAKEVIEW COMMUNITY SCHOOLS		Y	System: 16	124,391	0	28,047
LAKEVIEW HIGH SCHOOL	71-0005-001	PRINCIPAL	0.70	sborer@lakeview.esu7.org		
LAKEVIEW JUNIOR HIGH SCHOOL	71-0005-006	PRINCIPAL	0.30			

Name	Email Address	Education Attained	Total Exp			
Controlling District		Contracted	System Exp	Salary	Add Comp	Benefits
Assigned Location	Agency ID	Position	FTE	Email Address		
Borland, Greg	gborland@mccookbison.org		MASTERS DEGREE PLUS HOURS	Total: 16		
MC COOK PUBLIC SCHOOLS		Y		System: 8	128,750	600 49,557
MC COOK ELEMENTARY SCHOOL	73-0017-003	PRINCIPAL	1.00		gborland@mccookbison.org	
Boyd, Jason	jboyd@pleasantonbulldogs.org		MASTERS DEGREE	Total: 26		
PLEASANTON PUBLIC SCHOOLS		Y		System: 1	109,000	0 38,045
PLEASANTON HIGH SCHOOL	10-0105-001	PRINCIPAL	1.00		jboyd@pleasantonbulldogs.org	
Boyer, Jamie	jamie.boyer@plcschools.org		MASTERS DEGREE PLUS HOURS	Total: 23		
PAPILLION LA VISTA COMMUNITY SCHOOLS		Y		System: 23	123,877	1,080 45,764
G STANLEY HALL ELEMENTARY SCH	77-0027-003	PRINCIPAL	1.00		jamie.boyer@plcschools.org	
Boyes, Chad	cboyes@bennps.org		MASTERS DEGREE	Total: 27		
BENNINGTON PUBLIC SCHOOLS		Y		System: 17	124,800	274 49,847
ANCHOR POINTE ELEMENTARY	28-0059-006	PRINCIPAL	1.00		cboyes@bennps.org	
Brady, Stephanie	stephanie.brady@brownell.edu		MASTERS DEGREE	Total: 16		
BROWNELL TALBOT SCHOOLS		N		System: 1		
BROWNELL TALBOT HIGH SCHOOL	28-0706-001	PRINCIPAL	1.00		stephanie.brady@brownell.edu	
BRAHMER, MARK	markbrahmer@piercebluejays.org		MASTERS DEGREE	Total: 31		
PIERCE PUBLIC SCHOOLS		Y		System: 30	114,828	19,488 50,363
PIERCE JR/SR HIGH SCHOOL	70-0002-001	PRINCIPAL	0.97		markbrahmer@piercebluejays.org	
PIERCE JR/SR HIGH SCHOOL	70-0002-001	TEACHER-FACILITATOR	0.03			
Braithwait, Bob	bbraithwait@whscats.org		MASTERS DEGREE PLUS HOURS	Total: 39		
WALLACE PUBLIC SCH DIST 65 R		Y		System: 4	113,406	4,866 41,876
WALLACE HIGH SCHOOL	56-0565-001	PRINCIPAL	1.00		bbraithwait@whscats.org	

Name	Email Address	Education Attained	Total Exp			
Controlling District		Contracted	System Exp	Salary	Add Comp	Benefits
Assigned Location	Agency ID	Position	FTE	Email Address		
BRANDT, DANIELLE	danielle.brandt@ops.org	MASTERS DEGREE PLUS HOURS	Total: 16			
OMAHA PUBLIC SCHOOLS		Y	System: 16	147,870	2,851	21,442
LEWIS & CLARK MIDDLE SCHOOL	28-0001-029	PRINCIPAL	1.00	danielle.brandt@ops.org		
Brandyberry, Stephanie	stephanie.brandyberry@almacardinals.org	MASTERS DEGREE PLUS HOURS	Total: 21			
ALMA PUBLIC SCHOOLS		Y	System: 7	109,739	0	47,807
ALMA HIGH SCHOOL	42-0002-001	PRINCIPAL	1.00	stephanie.brandyberry@almacardinals.org		
Brant, Charla	charla.brant@hpstigers.org	MASTERS DEGREE PLUS HOURS	Total: 14			
HASTINGS PUBLIC SCHOOLS		Y	System: 14	131,388	4,000	23,031
ALCOTT ELEMENTARY SCHOOL	01-0018-003	PRINCIPAL	1.00	charla.brant@hpstigers.org		
Breckner, Brent	bbreckner@kenesawschools.org	MASTERS DEGREE	Total: 22			
KENESAW PUBLIC SCHOOLS		Y	System: 1	98,000	1,500	43,393
KENESAW SECONDARY SCHOOL	01-0003-001	PRINCIPAL	1.00	bbreckner@kenesawschools.org		
Brenn, Matt	mbrenn@wakefieldschools.org	SPECIALIST (EDS)	Total: 27			
WAKEFIELD PUBLIC SCHOOLS		Y	System: 27	84,150	9,000	43,765
WAKEFIELD HIGH SCHOOL	90-0560-001	PRINCIPAL	0.90	mbrenn@wakefieldschools.org		
WAKEFIELD HIGH SCHOOL	90-0560-001	ADMINISTRATIVE ACTIVITIES/ATHLETIC DIRECTOR	0.10			
Brinkman, Thomas	thomas.brinkman@cbwildcats.org	MASTERS DEGREE	Total: 6			
CEDAR BLUFFS PUBLIC SCHOOLS		Y	System: 6	75,000	0	41,064
CEDAR BLUFFS PUBLIC SCHOOLS	78-0107-000	ACTIVITIES/ATHLETIC DIRECTOR	0.50	thomas.brinkman@cbwildcats.org		
CEDAR BLUFFS HIGH SCHOOL	78-0107-001	ASSISTANT PRINCIPAL	0.50			
Briones, Kasey	kasey.briones@plcschools.org	MASTERS DEGREE	Total: 10			
PAPILLION LA VISTA COMMUNITY SCHOOLS		Y	System: 2	87,740	1,080	31,329
PARKVIEW HEIGHTS ELEM SCHOOL	77-0027-008	ASSISTANT PRINCIPAL	1.00	kasey.briones@plcschools.org		

Name	Email Address	Education Attained	Total Exp			
Controlling District		Contracted	System Exp	Salary	Add Comp	Benefits
Assigned Location	Agency ID	Position	FTE	Email Address		
Bristol, Steve	steve.bristol@bertrandvikings.org	SPECIALIST (EDS)	Total: 14			
BERTRAND PUBLIC SCHOOLS		Y	System: 1	125,000	0	41,913
BERTRAND HIGH SCHOOL	69-0054-001	PRINCIPAL	0.50	steve.bristol@bertrandvikings.org		
BERTRAND ELEMENTARY SCHOOL	69-0054-002	PRINCIPAL	0.50			
Brodersen, Jill	jillbrodersen@oneillschools.org	MASTERS DEGREE PLUS HOURS	Total: 31			
O'NEILL PUBLIC SCHOOLS		Y	System: 25	99,461	0	36,719
O'NEILL HIGH SCHOOL	45-0007-001	PRINCIPAL	1.00	jillbrodersen@oneillschools.org		
Broshar, Ryan	rbroshar@epsne.org	MASTERS DEGREE	Total: 24			
ELKHORN PUBLIC SCHOOLS		Y	System: 9	135,100	0	32,280
WESTRIDGE ELEMENTARY SCHOOL	28-0010-002	PRINCIPAL	1.00	rbroshar@epsne.org		
BROSNAN, EMILI	elbrosnan@mpsomaha.org	DOCTORATE	Total: 9			
MILLARD PUBLIC SCHOOLS		Y	System: 8	118,165	2,363	44,187
KEITH LUTZ HORIZON HIGH SCHOOL	28-0017-041	PRINCIPAL	1.00	elbrosnan@mpsomaha.org		
Brost, Nick	nbrost@southplatteschools.com	MASTERS DEGREE	Total: 6			
SOUTH PLATTE PUBLIC SCHOOLS		Y	System: 4	95,604	7,992	46,282
SOUTH PLATTE HIGH SCHOOL	25-0095-001	PRINCIPAL	1.00	nbrost@southplatteschools.com		
BROWN, AMY	AmyBrown@npsne.org	MASTERS DEGREE PLUS HOURS	Total: 23			
NORFOLK PUBLIC SCHOOLS		Y	System: 19	111,907	0	41,985
NORFOLK MIDDLE SCHOOL	59-0002-014	PRINCIPAL	1.00	AmyBrown@npsne.org		
BROWN, CINDI	cindi.brown@ops.org	MASTERS DEGREE PLUS HOURS	Total: 23			
OMAHA PUBLIC SCHOOLS		Y	System: 23	141,814	4,851	21,043
BEALS ELEMENTARY SCHOOL	28-0001-059	PRINCIPAL	1.00	cindi.brown@ops.org		

Name	Email Address	Education Attained	Total Exp			
Controlling District		Contracted	System Exp	Salary	Add Comp	Benefits
Assigned Location	Agency ID	Position	FTE	Email Address		
BROWN, GAIL	gbrown@bpsnebr.org	MASTERS DEGREE	Total: 29			
BEATRICE PUBLIC SCHOOLS		Y	System: 4	105,462	0	27,935
BEATRICE HIGH SCHOOL	34-0015-001	PROGRAM SUPERVISOR/DIRECTOR	0.67	gbrown@bpsnebr.org		
BEATRICE HIGH SCHOOL	34-0015-001	ASSISTANT PRINCIPAL	0.33			
Brown, Janet	jbrown@centuraps.org	MASTERS DEGREE	Total: 24			
CENTURA PUBLIC SCHOOLS		Y	System: 2	95,000	6,120	37,275
CENTURA ELEMENTARY SCHOOL	47-0100-002	PRINCIPAL	1.00	jbrown@centuraps.org		
Brown, Laethion	lbrown@centuraps.org	MASTERS DEGREE	Total: 5			
CENTURA PUBLIC SCHOOLS		Y	System: 5	77,000	5,395	44,012
CENTURA SECONDARY SCHOOL	47-0100-001	ASSISTANT PRINCIPAL	1.00	lbrown@centuraps.org		
Brown-Waldron, Tiffany	tiffany.waldron@chadronschools.net	MASTERS DEGREE PLUS HOURS	Total: 20			
CHADRON PUBLIC SCHOOLS		Y	System: 11	95,113	0	42,662
CHADRON PUBLIC SCHOOLS	23-0002-000	SUPERVISOR/DIRECTOR	0.50	tiffany.waldron@chadronschools.net		
CHADRON INTERMEDIATE	23-0002-004	PRINCIPAL	0.50			
Bruce Sagert, Rachel	rbrucesagert@epsne.org	SPECIALIST (EDS)	Total: 19			
ELKHORN PUBLIC SCHOOLS		Y	System: 5	113,720	0	43,832
ELKHORN SOUTH HIGH SCHOOL	28-0010-011	ASSISTANT PRINCIPAL	1.00	rbrucesagert@epsne.org		
BRUGGEMAN, MATT	MBruggeman@gpsne.org	MASTERS DEGREE	Total: 29			
GRETNA PUBLIC SCHOOLS		Y	System: 29	130,375	0	33,937
GRETNA MIDDLE SCHOOL	77-0037-003	PRINCIPAL	1.00	MBruggeman@gpsne.org		
Bruning, Julie	jbruning@gips.org	SPECIALIST (EDS)	Total: 25			
GRAND ISLAND PUBLIC SCHOOLS		Y	System: 12	111,335	0	1,375
WALNUT MIDDLE SCHOOL	40-0002-004	ASSISTANT PRINCIPAL	1.00	jbruning@gips.org		

Name	Email Address	Education Attained	Total Exp			
Controlling District		Contracted	System Exp	Salary	Add Comp	Benefits
Assigned Location	Agency ID	Position	FTE	Email Address		
Brydi-Andrews, Audrey	abrydla@lps.org		MASTERS DEGREE PLUS HOURS	Total: 15		
LINCOLN PUBLIC SCHOOLS		Y	System: 15	102,976	0	39,517
KOOSER ELEMENTARY SCHOOL	55-0001-078	ASSISTANT PRINCIPAL	1.00	abrydla@lps.org		
BUCHHOLZ, NATHAN	nathan.buchholz@ops.org		MASTERS DEGREE	Total: 23		
OMAHA PUBLIC SCHOOLS		Y	System: 23	147,533	4,600	21,581
FULLERTON MAGNET CENTER	28-0001-104	PRINCIPAL	1.00	nathan.buchholz@ops.org		
BUCKMAN, MEREDITH	mebuckman@mpsomaha.org		MASTERS DEGREE PLUS HOURS	Total: 12		
MILLARD PUBLIC SCHOOLS		Y	System: 5	108,188	1,082	44,678
GRACE ABBOTT ELEM SCHOOL	28-0017-007	PRINCIPAL	1.00	mebuckman@mpsomaha.org		
Buettner , Janelle	sr.janelle-buettner@cdolinc.net		MASTERS DEGREE PLUS HOURS	Total: 17		
BISHOP NEUMANN HIGH SCHOOL		N	System: 5			
BISHOP NEUMANN HIGH SCHOOL	78-0702-001	ASSISTANT PRINCIPAL	1.00	sr.janelle-buettner@cdolinc.net		
Buhl, Brenda	bbuhl@twinriver.esu7.org		MASTERS DEGREE PLUS HOURS	Total: 12		
TWIN RIVER PUBLIC SCHOOLS		Y	System: 12	97,000	1,200	44,712
TWIN RIVER ELEM-GENOA	63-0030-003	PRINCIPAL	1.00	bbuhl@twinriver.esu7.org		
Buller, Micah	mbuller@scs-ne.org		MASTERS DEGREE	Total: 9		
STANTON COMMUNITY SCHOOLS		Y	System: 1	94,000	488	46,652
STANTON HIGH SCHOOL	84-0003-001	PRINCIPAL	1.00	mbuller@scs-ne.org		
Bullock, Sharilyn	sbullock@lps.org		MASTERS DEGREE PLUS HOURS	Total: 24		
LINCOLN PUBLIC SCHOOLS		Y	System: 24	107,718	0	28,323
NORTHWEST HIGH SCHOOL	55-0001-088	ASSISTANT PRINCIPAL	1.00	sbullock@lps.org		

Name	Email Address	Education Attained	Total Exp			
Controlling District		Contracted	System Exp	Salary	Add Comp	Benefits
Assigned Location	Agency ID	Position	FTE	Email Address		
Burbach, Danielle	dburbac3@lps.org	MASTERS DEGREE PLUS HOURS	Total: 14			
LINCOLN PUBLIC SCHOOLS		Y	System: 14	91,141	0	28,067
MCPHEE ELEMENTARY SCHOOL	55-0001-016	ASSISTANT PRINCIPAL	1.00	dburbac3@lps.org		
Burenheide, Eric	eburenheide@fullerton.esu7.org	MASTERS DEGREE PLUS HOURS	Total: 13			
FULLERTON PUBLIC SCHOOLS		Y	System: 3	100,790	4,522	43,880
FULLERTON HIGH SCHOOL	63-0001-001	PRINCIPAL	1.00	eburenheide@fullerton.esu7.org		
Burger, Kathryn	katie.burger@yorkdukes.org	MASTERS DEGREE PLUS HOURS	Total: 15			
YORK PUBLIC SCHOOLS		Y	System: 15	98,913	0	44,648
YORK PUBLIC SCHOOLS	93-0012-000	PROGRAM CONSULTANT/COORDINATOR	0.07	katie.burger@yorkdukes.org		
YORK ELEMENTARY SCHOOL	93-0012-007	PRINCIPAL	0.50			
PRESCHOOL LEARNING ACADEMY	93-0012-008	PROGRAM CONSULTANT/COORDINATOR	0.50			
BURGHARDT, SHELLY	shelly.burghardt@ops.org	MASTERS DEGREE	Total: 32			
OMAHA PUBLIC SCHOOLS		Y	System: 32	153,483	8,300	22,529
FOREST STATION ELEMENTARY SCHOOL	28-0001-332	PRINCIPAL	1.00	shelly.burghardt@ops.org		
BURKE, DAYNA	dmburke@mpsomaha.org	MASTERS DEGREE	Total: 17			
MILLARD PUBLIC SCHOOLS		Y	System: 5	106,111	1,061	43,888
ALDRICH ELEMENTARY	28-0017-031	PRINCIPAL	1.00	dmburke@mpsomaha.org		
Burkhalter, Mary	fburkhalter@sbps.net	MASTERS DEGREE PLUS HOURS	Total: 25			
SCOTTSBLUFF PUBLIC SCHOOLS		Y	System: 11	122,825	0	27,345
ROOSEVELT ELEMENTARY SCHOOL	79-0032-005	PRINCIPAL	1.00	fburkhalter@sbps.net		
BURKHART, MARLEEN	marleen.burkhart@SSCCARDS.org	MASTERS DEGREE	Total: 10			
SO SIOUX CITY COMMUNITY SCHS		Y	System: 10	103,000	0	31,043
LEWIS & CLARK ELEMENTARY SCH	22-0011-006	PRINCIPAL	1.00	marleen.burkhart@SSCCARD S.org		

Name	Email Address	Education Attained	Total Exp			
Controlling District		Contracted	System Exp	Salary	Add Comp	Benefits
Assigned Location	Agency ID	Position	FTE	Email Address		
BURSE, BRANDY	Brandy.Burse@ops.org		MASTERS DEGREE	Total: 18		
OMAHA PUBLIC SCHOOLS		Y	System: 18	102,944	1,550	16,754
NORRIS MIDDLE SCHOOL	28-0001-041	ASSISTANT PRINCIPAL	1.00	Brandy.Burse@ops.org		
BURTON, MICHELLE	mburton@ocknights.org		MASTERS DEGREE PLUS HOURS	Total: 20		
OAKLAND CRAIG PUBLIC SCHOOLS		Y	System: 5	115,180	0	34,561
OAKLAND CRAIG JUNIOR-SENIOR HIGH	11-0014-001	PRINCIPAL	1.00	mburton@ocknights.org		
BURTON, NICOLE	neburton@mpsomaha.org		DOCTORATE	Total: 27		
MILLARD PUBLIC SCHOOLS		Y	System: 17	116,296	2,326	46,317
ROHWER ELEMENTARY SCHOOL	28-0017-033	PRINCIPAL	1.00	neburton@mpsomaha.org		
BURTON, TERRY	terry.burton@ops.org		MASTERS DEGREE PLUS HOURS	Total: 24		
OMAHA PUBLIC SCHOOLS		Y	System: 20	153,483	7,801	22,480
GATEWAY ELEMENTARY SCHOOL	28-0001-226	PRINCIPAL	1.00	terry.burton@ops.org		
Bushaw, Annette	abushaw@lps.org		MASTERS DEGREE PLUS HOURS	Total: 24		
LINCOLN PUBLIC SCHOOLS		Y	System: 24	119,609	0	20,471
PERSHING ELEMENTARY SCHOOL	55-0001-035	PRINCIPAL	1.00	abushaw@lps.org		
Butterfield, Aric	abutterfield@igators.org		SPECIALIST (EDS)	Total: 15		
WISNER-PILGER PUBLIC SCHOOLS		Y	System: 7	99,657	0	45,886
WISNER-PILGER HIGH SCHOOL	20-0030-001	PRINCIPAL	1.00	abutterfield@igators.org		
BYRN, JOHN	jbyrn@nppsd.org		BACHELORS DEGREE PLUS HOURS	Total: 29		
NORTH PLATTE PUBLIC SCHOOLS		Y	System: 3	120,393	0	21,102
NORTH PLATTE HIGH SCHOOL	56-0001-001	ASSISTANT PRINCIPAL	1.00	jbyrn@nppsd.org		

Name	Email Address	Education Attained	Total Exp			
Controlling District		Contracted	System Exp	Salary	Add Comp	Benefits
Assigned Location	Agency ID	Position	FTE	Email Address		
Cafferty, Jason	JCAFFERTY@SPSNE.ORG	MASTERS DEGREE PLUS HOURS	Total: 28			
SUTTON PUBLIC SCHOOLS		Y	System: 2	120,800	0	30,004
SUTTON SECONDARY SCHOOL	18-0002-001	PRINCIPAL	1.00	JCAFFERTY@SPSNE.ORG		
Cain, Brent	brentc@creteschools.org	MASTERS DEGREE	Total: 17			
CRETE PUBLIC SCHOOLS		Y	System: 17	85,555	0	15,484
CRETE INTERMEDIATE SCHOOL	76-0002-007	ASSISTANT PRINCIPAL	1.00	brentc@creteschools.org		
Calafiore, Raffaele	rcalafi@lps.org	MASTERS DEGREE PLUS HOURS	Total: 34			
LINCOLN PUBLIC SCHOOLS		Y	System: 34	147,002	0	51,307
LEFLER MIDDLE SCHOOL	55-0001-012	ASSISTANT PRINCIPAL	1.00	rcalafi@lps.org		
Calahan, Jason	jascalahan@kearneycats.com	MASTERS DEGREE	Total: 21			
KEARNEY PUBLIC SCHOOLS		Y	System: 6	146,042	0	25,598
WINDY HILLS ELEMENTARY SCHOOL	10-0007-010	PRINCIPAL	1.00	jascalahan@kearneycats.com		
CAMPBELL, JOHN	john.campbell@bpsne.net	MASTERS DEGREE	Total: 20			
BELLEVUE PUBLIC SCHOOLS		Y	System: 20	107,109	7,100	36,308
AVERY ELEMENTARY SCHOOL	77-0001-003	PRINCIPAL	1.00	john.campbell@bpsne.net		
Campin, John	jcampin@pcsd.org	MASTERS DEGREE PLUS HOURS	Total: 24			
PLATTSMOUTH COMMUNITY SCHOOLS		Y	System: 5	116,519	0	49,512
PLATTSMOUTH MIDDLE SCHOOL	13-0001-003	PRINCIPAL	1.00	jcampin@pcsd.org		
Carda, Brianna	bcarda@loganview.org	MASTERS DEGREE	Total: 14			
LOGAN VIEW PUBLIC SCHOOLS		Y	System: 2	109,725	0	19,835
LOGAN VIEW JR/SR HIGH SCHOOL	27-0594-001	PRINCIPAL	1.00	bcarda@loganview.org		

Name	Email Address	Education Attained	Total Exp			
Controlling District		Contracted	System Exp	Salary	Add Comp	Benefits
Assigned Location	Agency ID	Position	FTE	Email Address		
Carlson, Nicholas	nick.carlson@centralvps.org	MASTERS DEGREE PLUS HOURS	Total: 23			
CENTRAL VALLEY PUBLIC SCHOOLS		Y	System: 3	92,415	0	26,973
CENTRAL VALLEY ELEM - SCOTIA	39-0060-002	PRINCIPAL	1.00	nick.carlson@centralvps.org		
CARLSON, SEAN	smcarlson@mpsomaha.org	MASTERS DEGREE	Total: 13			
MILLARD PUBLIC SCHOOLS		Y	System: 13	101,431	2,029	41,196
MILLARD NORTH MIDDLE SCHOOL	28-0017-006	ASSISTANT PRINCIPAL	1.00	smcarlson@mpsomaha.org		
Carlson, Tammy	tcarlson@fullerton.esu7.org	MASTERS DEGREE PLUS HOURS	Total: 30			
FULLERTON PUBLIC SCHOOLS		Y	System: 26	127,505	13,000	48,564
FULLERTON ELEMENTARY SCHOOL	63-0001-002	PRINCIPAL	1.00	tcarlson@fullerton.esu7.org		
Carmicheal, Austin	carmichaela@discoverers.org	MASTERS DEGREE	Total: 10			
COLUMBUS PUBLIC SCHOOLS		Y	System: 5	112,655	1,550	285
COLUMBUS HIGH SCHOOL	71-0001-001	ASSISTANT PRINCIPAL	1.00	carmichaela@discoverers.org		
Carnes, Adriana	carnesa@discoverers.org	MASTERS DEGREE PLUS HOURS	Total: 18			
COLUMBUS PUBLIC SCHOOLS		Y	System: 12	120,969	1,550	305
COLUMBUS MIDDLE SCHOOL	71-0001-002	ASSISTANT PRINCIPAL	1.00	carnesa@discoverers.org		
CARR, CARRIE	Carrie.Carr@ops.org	DOCTORATE	Total: 20			
OMAHA PUBLIC SCHOOLS		Y	System: 20	164,517	6,052	23,393
BUENA VISTA HIGH SCHOOL	28-0001-334	PRINCIPAL	1.00	Carrie.Carr@ops.org		
Carr, Timothy	tcarr@heartlandschools.net	MASTERS DEGREE PLUS HOURS	Total: 30			
HEARTLAND COMMUNITY SCHOOLS		Y	System: 30	127,913	0	49,372
HEARTLAND COMMUNITY HIGH SCH	93-0096-001	PRINCIPAL	1.00	tcarr@heartlandschools.net		

Name	Email Address	Education Attained	Total Exp			
Controlling District		Contracted	System Exp	Salary	Add Comp	Benefits
Assigned Location	Agency ID	Position	FTE	Email Address		
Carriker, Janet	janet.carriker@creteschools.org	MASTERS DEGREE	Total: 12			
CRETE PUBLIC SCHOOLS		Y	System: 12	86,725	0	40,342
CRETE ELEMENTARY SCHOOL	76-0002-002	PROGRAM SUPERVISOR/DIRECTOR	0.50	janet.carriker@creteschools.org		
CRETE ELEMENTARY SCHOOL	76-0002-002	ASSISTANT PRINCIPAL	0.50			
CRETE PRESCHOOL	76-0002-008	PROGRAM SUPERVISOR/DIRECTOR	0.50			
CRETE PRESCHOOL	76-0002-008	ASSISTANT PRINCIPAL	0.50			
Carson, Jennifer	jen.carson@plcschools.org	DOCTORATE	Total: 22			
PAPILLION LA VISTA COMMUNITY SCHOOLS		Y	System: 8	134,616	1,080	47,646
LA VISTA MIDDLE SCHOOL	77-0027-004	PRINCIPAL	1.00	jen.carson@plcschools.org		
Cassata, Susan	scassat@lps.org	MASTERS DEGREE PLUS HOURS	Total: 30			
LINCOLN PUBLIC SCHOOLS		Y	System: 30	164,687	0	49,913
STANDING BEAR HIGH SCHOOL	55-0001-090	PRINCIPAL	1.00	scassat@lps.org		
Cattau, Chad	ccattau@cedarcatholic.org	MASTERS DEGREE	Total: 25			
CEDAR CATHOLIC HIGH SCHOOL		N	System: 25			
CEDAR CATHOLIC HIGH SCHOOL	14-0702-001	ADMINISTRATIVE ACTIVITIES/ATHLETIC DIRECTOR	0.50	ccattau@cedarcatholic.org		
CEDAR CATHOLIC HIGH SCHOOL	14-0702-001	ASSISTANT PRINCIPAL	0.50			
Cattin, John	john.cattin@usda.gov	MASTERS DEGREE	Total: 30			
PINE RIDGE JOB CORPS		Y	System: 30	84,000	0	4,000
PINE RIDGE JOB CORPS	23-0601-001	PRINCIPAL	1.00	john.cattin@usda.gov		
CATTLETT, KATY	katy.cattlett@ops.org	MASTERS DEGREE	Total: 21			
OMAHA PUBLIC SCHOOLS		Y	System: 21	147,533	5,600	21,679
SPRING LAKE MAGNET CENTER	28-0001-175	PRINCIPAL	1.00	katy.cattlett@ops.org		

Name	Email Address	Education Attained	Total Exp			
Controlling District		Contracted	System Exp	Salary	Add Comp	Benefits
Assigned Location	Agency ID	Position	FTE	Email Address		
Cerny, Jon	jcerny@esu2.org	DOCTORATE	Total: 43			
BANCROFT-ROSALIE COMM SCHOOLS		Y	System: 43	171,300	531	51,096
BANCROFT-ROSALIE COMM SCHOOLS	20-0020-000	SUPERINTENDENT	0.50	jcerny@esu2.org		
BANCROFT-ROSALIE ELEMENTARY SCHOOL	20-0020-006	PRINCIPAL	0.50			
Cetak, Kellie	kellie.cetak@lexschools.org	BACHELORS DEGREE PLUS HOURS	Total: 24			
LEXINGTON PUBLIC SCHOOLS		Y	System: 24	92,115	0	43,662
PERSHING ELEMENTARY SCHOOL	24-0001-005	PRINCIPAL	1.00	kellie.cetak@lexschools.org		
Chancellor, Brittni	bchancellor@sbps.net	MASTERS DEGREE PLUS HOURS	Total: 14			
SCOTTSBLUFF PUBLIC SCHOOLS		Y	System: 1	98,754	0	18,050
BLUFFS MIDDLE SCHOOL	79-0032-002	ASSISTANT PRINCIPAL	1.00	bchancellor@sbps.net		
CHARLING, MACKENZIE	mcharling@ocknights.org	MASTERS DEGREE	Total: 8			
OAKLAND CRAIG PUBLIC SCHOOLS		Y	System: 4	95,390	0	43,813
OAKLAND CRAIG PUBLIC SCHOOLS	11-0014-000	PROGRAM SUPERVISOR/DIRECTOR	0.08	mcharling@ocknights.org		
OAKLAND CRAIG ELEMENTARY	11-0014-003	PRINCIPAL	0.92			
Chattin , Kathleen	katy.chattin@spsl.net	MASTERS DEGREE PLUS HOURS	Total: 19			
ST PIUS X / ST LEO ELEMENTARY		N	System: 8			
ST PIUS X / ST LEO ELEMENTARY	28-0761-001	PRINCIPAL	1.00	katy.chattin@spsl.net		
Chavez, Mario	mchavez@geringschools.net	MASTERS DEGREE	Total: 7			
GERING PUBLIC SCHOOLS		Y	System: 7	125,952	5,500	23,661
GERING HIGH SCHOOL	79-0016-001	PRINCIPAL	1.00	mchavez@geringschools.net		
Chessmore, Clarence	todd.chessmore@mpslions.org	BACHELORS DEGREE	Total: 10			
MORRILL PUBLIC SCHOOLS		Y	System: 1	150,000	0	11,475
MORRILL PUBLIC SCHOOLS	79-0011-000	SUPERINTENDENT	0.50	todd.chessmore@mpslions.org		

Name	Email Address	Education Attained	Total Exp	System Exp	Salary	Add Comp	Benefits
Controlling District	Assigned Location	Agency ID	Contracted Position	FTE	Email Address		
MORRILL HIGH SCHOOL	79-0011-001	PRINCIPAL	0.50				
Chicoine, Jason	Jason.Chicoine@fpsmail.org	MASTERS DEGREE PLUS HOURS	Total: 31				
FREMONT PUBLIC SCHOOLS		Y	System: 25	127,011	18,303	21,837	
DEER POINTE ELEMENTARY	27-0001-010	PRINCIPAL	1.00	Jason.Chicoine@fpsmail.org			
Childers, Curtis	cchilders@bcpsne.info	MASTERS DEGREE PLUS HOURS	Total: 13				
BATTLE CREEK PUBLIC SCHOOLS		Y	System: 6	99,016	0	0	
BATTLE CREEK ELEMENTARY SCHOOL	59-0005-002	PRINCIPAL	1.00	cchilders@bcpsne.info			
Choquette, Spencer	spencer.choquette@plcschools.org	MASTERS DEGREE	Total: 13				
PAPILLION LA VISTA COMMUNITY SCHOOLS		Y	System: 13	103,514	1,080	41,962	
LIBERTY MIDDLE SCHOOL	77-0027-022	ASSISTANT PRINCIPAL	1.00	spencer.choquette@plcschools.org			
Chrisman, Kate	kate.chrisman@cbwildcats.org	BACHELORS DEGREE PLUS HOURS	Total: 12				
CEDAR BLUFFS PUBLIC SCHOOLS		Y	System: 12	85,000	0	42,863	
CEDAR BLUFFS ELEMENTARY SCHOOL	78-0107-002	PRINCIPAL	1.00	kate.chrisman@cbwildcats.org			
Christ, Amy	achrist@epsne.org	MASTERS DEGREE	Total: 29				
ELKHORN PUBLIC SCHOOLS		Y	System: 22	145,370	0	49,016	
BLUE SAGE ELEMENTARY	28-0010-020	PRINCIPAL	1.00	achrist@epsne.org			
Christen , Jennifer	christen@omahamarian.org	BACHELORS DEGREE PLUS HOURS	Total: 24				
MARIAN HIGH SCHOOL		N	System: 24				
MARIAN HIGH SCHOOL	28-0726-001	ASSISTANT PRINCIPAL	1.00	christen@omahamarian.org			
Christensen, Emily	echristensen1@epsne.org	DOCTORATE	Total: 18				
ELKHORN PUBLIC SCHOOLS		Y	System: 9	111,370	0	43,436	
ELKHORN NORTH HIGH SCHOOL	28-0010-021	ASSISTANT PRINCIPAL	1.00	echristensen1@epsne.org			

Name	Email Address	Education Attained	Total Exp			
Controlling District		Contracted	System Exp	Salary	Add Comp	Benefits
Assigned Location	Agency ID	Position	FTE	Email Address		
Christensen, Kody	Kody.Christensen@fpsmail.org	MASTERS DEGREE PLUS HOURS	Total: 18			
FREMONT PUBLIC SCHOOLS		Y	System: 16	114,462	16,507	19,310
FREMONT SENIOR HIGH SCHOOL	27-0001-001	ASSISTANT PRINCIPAL	1.00	Kody.Christensen@fpsmail.org		
Church, Daniel	dchurch@lps.org	MASTERS DEGREE PLUS HOURS	Total: 16			
LINCOLN PUBLIC SCHOOLS		Y	System: 3	118,597	0	42,501
CULLER MIDDLE SCHOOL	55-0001-002	PRINCIPAL	1.00	dchurch@lps.org		
Cidlik, Mark	mcidlik@ebutler.esu7.org	MASTERS DEGREE PLUS HOURS	Total: 27			
EAST BUTLER PUBLIC SCHOOLS		Y	System: 5	93,360	1,826	36,976
HIGH SCHOOL AT BRAINARD	12-0502-001	PRINCIPAL	1.00	mcidlik@ebutler.esu7.org		
Clare, Colin	cclare2@lps.org	MASTERS DEGREE PLUS HOURS	Total: 9			
LINCOLN PUBLIC SCHOOLS		Y	System: 9	104,538	0	44,063
POUND MIDDLE SCHOOL	55-0001-017	ASSISTANT PRINCIPAL	1.00	cclare2@lps.org		
CLARK, LAKRESHA	lakresha.clark@ops.org	DOCTORATE	Total: 24			
OMAHA PUBLIC SCHOOLS		Y	System: 24	109,362	7,102	18,073
BRYAN MIDDLE SCHOOL	28-0001-021	ASSISTANT PRINCIPAL	1.00	lakresha.clark@ops.org		
Clark, Ryan	ryan.clark@tricountyschools.org	MASTERS DEGREE PLUS HOURS	Total: 24			
TRI COUNTY PUBLIC SCHOOLS		Y	System: 12	112,203	0	51,604
TRI COUNTY JR-SR HIGH SCHOOL	48-0300-001	PRINCIPAL	1.00	ryan.clark@tricountyschools.org		
CLARK-KACZMAREK, ANTHONY	anthony.clark-kaczmarek@ops.org	MASTERS DEGREE	Total: 27			
OMAHA PUBLIC SCHOOLS		Y	System: 26	164,517	6,400	23,428
BRYAN HIGH SCHOOL	28-0001-003	PRINCIPAL	1.00	anthony.clark-kaczmarek@ops.org		

Name	Email Address	Education Attained	Total Exp			
Controlling District		Contracted	System Exp	Salary	Add Comp	Benefits
Assigned Location	Agency ID	Position	FTE	Email Address		
Clausen, David	david.clausen@ssccards.org	MASTERS DEGREE PLUS HOURS	Total: 26			
SO SIOUX CITY COMMUNITY SCHS		Y	System: 20	155,000	0	40,158
SOUTH SIOUX HIGH SCHOOL	22-0011-001	PRINCIPAL	1.00	david.clausen@ssccards.org		
Clements, Tracy	tclemen@lps.org	MASTERS DEGREE PLUS HOURS	Total: 20			
LINCOLN PUBLIC SCHOOLS		Y	System: 20	102,976	0	17,633
CAVETT ELEMENTARY SCHOOL	55-0001-055	ASSISTANT PRINCIPAL	1.00	tclemen@lps.org		
Cochran, Robin	rcochran@ocamail.org	MASTERS DEGREE	Total: 15			
OMAHA CHRISTIAN ACADEMY		N	System: 4			
OMAHA CHRISTIAN ELEMENTARY	28-0767-001	ASSISTANT PRINCIPAL	0.33	rcochran@ocamail.org		
OMAHA CHRISTIAN HIGH SCHOOL	28-0767-002	ASSISTANT PRINCIPAL	0.33			
OMAHA CHRISTIAN MIDDLE SCHOOL	28-0767-003	ASSISTANT PRINCIPAL	0.34			
Cole, Shannon	shannon.cole@creteschools.org	MASTERS DEGREE PLUS HOURS	Total: 9			
CRETE PUBLIC SCHOOLS		Y	System: 9	98,734	0	26,158
CRETE INTERMEDIATE SCHOOL	76-0002-007	PRINCIPAL	1.00	shannon.cole@creteschools.org		
Colfack, Evan	evancolfack@poncaschool.org	MASTERS DEGREE PLUS HOURS	Total: 7			
PONCA PUBLIC SCHOOLS		Y	System: 1	70,000	0	38,123
PONCA PUBLIC SCHOOLS	26-0001-000	ADMINISTRATIVE ACTIVITIES/ATHLETIC DIRECTOR	0.50	evancolfack@poncaschool.org		
PONCA HIGH SCHOOL	26-0001-001	ASSISTANT PRINCIPAL	0.25			
PONCA ELEMENTARY SCHOOL	26-0001-002	ASSISTANT PRINCIPAL	0.25			
Collett, Michael	michael.collett@raidermail.org	MASTERS DEGREE PLUS HOURS	Total: 4			
SIDNEY PUBLIC SCHOOLS		Y	System: 1	87,000	510	41,877
SIDNEY HIGH SCHOOL	17-0001-001	ASSISTANT PRINCIPAL	1.00	michael.collett@raidermail.org		

Name	Email Address	Education Attained	Total Exp			
Controlling District		Contracted	System Exp	Salary	Add Comp	Benefits
Assigned Location	Agency ID	Position	FTE	Email Address		
Collins , Dave	dave.collins@douglascounty-ne.gov	SPECIALIST (EDS)	Total: 38			
DOUGLAS COUNTY YOUTH CENTER		N	System: 9			
DOUGLAS COUNTY YOUTH CENTER	28-4007-001	PRINCIPAL	1.00	dave.collins@douglascounty-ne.gov		
Comley, Bill	bill.comley@schuylercommunityschools.org	MASTERS DEGREE PLUS HOURS	Total: 27			
SCHUYLER COMMUNITY SCHOOLS		Y	System: 17	125,961	0	12,596
SCHUYLER ELEMENTARY SCHOOL	19-0123-003	PRINCIPAL	0.90	bill.comley@schuylercommunityschools.org		
NORTH WARD PREKINDERGARTEN	19-0123-009	PRINCIPAL	0.10			
Conradt, Candace	cconradt@semmustangs.org	DOCTORATE	Total: 49			
SUMNER-EDDYVILLE-MILLER SCHS		Y	System: 3	136,676	0	0
SUMNER-EDDYVILLE-MILLER SCHS	24-0101-000	SUPERINTENDENT	0.50	cconradt@semmustangs.org		
ELEMENTARY SCHOOL AT SUMNER	24-0101-002	PRINCIPAL	0.50			
Conroy, Klint	kconroy@blfdbees.org	SPECIALIST (EDS)	Total: 9			
BLOOMFIELD COMMUNITY SCHOOLS		Y	System: 2	110,000	0	30,154
BLOOMFIELD JR-SR HIGH SCHOOL	54-0586-001	PRINCIPAL	0.50	kconroy@blfdbees.org		
BLOOMFIELD JR-SR HIGH SCHOOL	54-0586-001	SUPERVISOR/DIRECTOR	0.25			
BLOOMFIELD ELEMENTARY SCHOOL	54-0586-002	SUPERVISOR/DIRECTOR	0.25			
Cook, Jamie	jcook@lps.org	MASTERS DEGREE PLUS HOURS	Total: 19			
LINCOLN PUBLIC SCHOOLS		Y	System: 19	119,609	0	20,357
HUMANN ELEMENTARY SCHOOL	55-0001-050	PRINCIPAL	1.00	jcook@lps.org		
Cook, Shayna	scCook2@lps.org	MASTERS DEGREE PLUS HOURS	Total: 16			
LINCOLN PUBLIC SCHOOLS		Y	System: 16	113,630	0	28,855
KLOEFKORN ELEMENTARY	55-0001-079	PRINCIPAL	2.00	scCook2@lps.org		

Name	Email Address	Education Attained	Total Exp			
Controlling District		Contracted	System Exp	Salary	Add Comp	Benefits
Assigned Location	Agency ID	Position	FTE	Email Address		
COOKE, ANNE	ascooke@mpsomaha.org	MASTERS DEGREE PLUS HOURS	Total: 21			
MILLARD PUBLIC SCHOOLS		Y	System: 19	106,111	1,061	44,310
HITCHCOCK ELEMENTARY SCHOOL	28-0017-012	PRINCIPAL	1.00	ascooke@mpsomaha.org		
Cooper, Cathy	cathycooper@summerlandbobcats.org	MASTERS DEGREE PLUS HOURS	Total: 38			
SUMMERLAND PUBLIC SCHOOLS		Y	System: 5	104,628	989	38,831
SUMMERLAND ELEM SCHOOL	02-0115-008	PRINCIPAL	1.00	cathycooper@summerlandbobcats.org		
Cooper, Cedric	ccooper2@lps.org	MASTERS DEGREE PLUS HOURS	Total: 7			
LINCOLN PUBLIC SCHOOLS		Y	System: 7	146,019	0	46,775
NORTHWEST HIGH SCHOOL	55-0001-088	PRINCIPAL	1.00	ccooper2@lps.org		
COOPER, TARA	trcooper@mpsomaha.org	DOCTORATE	Total: 21			
MILLARD PUBLIC SCHOOLS		Y	System: 21	120,932	3,628	47,358
NEIHARDT ELEMENTARY SCHOOL	28-0017-017	PRINCIPAL	1.00	trcooper@mpsomaha.org		
CORDOBA, AMANDA	amanda.cordoba@ops.org	MASTERS DEGREE PLUS HOURS	Total: 18			
OMAHA PUBLIC SCHOOLS		Y	System: 18	100,415	3,201	16,613
CENTRAL PARK ELEMENTARY SCHOOL	28-0001-073	ASSISTANT PRINCIPAL	1.00	amanda.cordoba@ops.org		
Core , Genevive	gcore@omandela.org	MASTERS DEGREE PLUS HOURS	Total: 25			
NELSON MANDELA ELEMENTARY		N	System: 7			
NELSON MANDELA ELEMENTARY	28-0775-001	PRINCIPAL	1.00	gcore@omandela.org		
COSTLOW, TERESA	teresa.costlow@bpsne.net	MASTERS DEGREE	Total: 23			
BELLEVUE PUBLIC SCHOOLS		Y	System: 5	133,991	7,100	32,295
WAKE ROBIN ELEMENTARY SCHOOL	77-0001-014	PRINCIPAL	1.00	teresa.costlow@bpsne.net		

Name	Email Address	Education Attained	Total Exp			
Controlling District		Contracted	System Exp	Salary	Add Comp	Benefits
Assigned Location	Agency ID	Position	FTE	Email Address		
Couch, Cortney	couch@dcscouts.org		MASTERS DEGREE	Total: 29		
DAVID CITY PUBLIC SCHOOLS		Y	System: 29	119,000	0	49,564
DAVID CITY SECONDARY SCHOOL	12-0056-001	PRINCIPAL	1.00	couch@dcscouts.org		
Covarrubias , Josue	josue.covarrubias@boystown.org		MASTERS DEGREE	Total: 16		
BOYS TOWN SCHOOLS		N	System: 2			
BOYS TOWN HIGH SCHOOL	28-0703-001	PRINCIPAL	0.50	josue.covarrubias@boystown.org		
N H WEGNER SCHOOL	28-0703-002	PRINCIPAL	0.50			
Coviello, Tom	tomcoviello@homerknights.org		MASTERS DEGREE PLUS HOURS	Total: 36		
HOMER COMMUNITY SCHOOLS		Y	System: 2	143,821	0	10,180
HOMER HIGH SCHOOL	22-0031-001	PRINCIPAL	1.00	tomcoviello@homerknights.org		
COX JONES, TARINA	tarina.coxjones@ops.org		MASTERS DEGREE PLUS HOURS	Total: 23		
OMAHA PUBLIC SCHOOLS		Y	System: 23	153,483	6,851	22,387
SKINNER MAGNET CENTER	28-0001-214	PRINCIPAL	1.00	tarina.coxjones@ops.org		
Craig, Denise	dcraig2@lps.org		MASTERS DEGREE PLUS HOURS	Total: 21		
LINCOLN PUBLIC SCHOOLS		Y	System: 14	113,964	0	45,392
BRYAN COMMUNITY SCHOOL	55-0001-015	PRINCIPAL	1.00	dcraig2@lps.org		
Craven, Erin	ecraven@lakeview.esu7.org		SPECIALIST (EDS)	Total: 19		
LAKEVIEW COMMUNITY SCHOOLS		Y	System: 6	96,202	0	28,047
SHELL CREEK ELEMENTARY SCHOOL	71-0005-003	PRINCIPAL	1.00	ecraven@lakeview.esu7.org		
Crilly, Jim	jcilly@mpsdragons.org		MASTERS DEGREE	Total: 30		
MADISON PUBLIC SCHOOLS		Y	System: 26	126,801	0	41,499
MADISON HIGH SCHOOL	59-0001-001	PRINCIPAL	1.00	jcilly@mpsdragons.org		

Name	Email Address	Education Attained	Total Exp			
Controlling District		Contracted	System Exp	Salary	Add Comp	Benefits
Assigned Location	Agency ID	Position	FTE	Email Address		
Cron, Barton	bcron@gips.org	MASTERS DEGREE	Total: 4			
GRAND ISLAND PUBLIC SCHOOLS		Y	System: 1	103,834	0	3,091
WESTRIDGE MIDDLE SCHOOL	40-0002-019	ASSISTANT PRINCIPAL	1.00	bcron@gips.org		
Cronin, Andrew	acronin@vcsbadger.net	MASTERS DEGREE	Total: 25			
VALENTINE COMMUNITY SCHOOLS		Y	System: 11	118,264	4,411	21,674
VALENTINE HIGH SCHOOL	16-0006-001	PRINCIPAL	1.00	acronin@vcsbadger.net		
Crosley-Witt, Tina	tcrosley@lps.org	MASTERS DEGREE PLUS HOURS	Total: 29			
LINCOLN PUBLIC SCHOOLS		Y	System: 29	105,953	0	18,154
ADAMS ELEMENTARY SCHOOL	55-0001-076	ASSISTANT PRINCIPAL	1.00	tcrosley@lps.org		
Crowe, Kate	kcrowe@gips.org	MASTERS DEGREE PLUS HOURS	Total: 17			
GRAND ISLAND PUBLIC SCHOOLS		Y	System: 17	116,410	0	2,241
JEFFERSON ELEMENTARY SCHOOL	40-0002-008	PRINCIPAL	1.00	kcrowe@gips.org		
Crowe, Lora	loracrowe@smcscssc.org	MASTERS DEGREE	Total: 23			
ST MICHAEL ELEMENTARY SCHOOL		N	System: 1			
ST MICHAEL ELEMENTARY SCHOOL	22-0701-001	PRINCIPAL	1.00	loracrowe@smcscssc.org		
CRUZ, MARIANA	mariana.cruz@ops.org	MASTERS DEGREE PLUS HOURS	Total: 13			
OMAHA PUBLIC SCHOOLS		Y	System: 13	107,223	2,851	17,445
BLUESTEM MIDDLE SCHOOL	28-0001-335	ASSISTANT PRINCIPAL	1.00	mariana.cruz@ops.org		
Cudney, Jordan	jordan.cudney@hspanthers.org	MASTERS DEGREE	Total: 10			
HERSHEY PUBLIC SCHOOLS		Y	System: 3	109,000	0	48,965
HERSHEY HIGH SCHOOL	56-0037-001	PRINCIPAL	1.00	jordan.cudney@hspanthers.org		

Name	Email Address	Education Attained	Total Exp			
Controlling District		Contracted	System Exp	Salary	Add Comp	Benefits
Assigned Location	Agency ID	Position	FTE	Email Address		
Culek, Amanda	aculek@kpslonghorns.org	MASTERS DEGREE	Total: 15			
KIMBALL PUBLIC SCHOOLS		Y	System: 15	100,570	0	26,301
KIMBALL PUBLIC SCHOOLS	53-0001-000	SUPERVISOR/DIRECTOR	0.50	aculek@kpslonghorns.org		
MARY LYNCH ELEMENTARY	53-0001-003	PRINCIPAL	0.50			
Cullinan, Blaine	blaine.cullinan@arthurcountywolves.org	SPECIALIST (EDS)	Total: 21			
ARTHUR COUNTY SCHOOLS		N	System: 3			
ARTHUR COUNTY SCHOOLS	03-0500-000	SUPERINTENDENT	0.75	blaine.cullinan@arthurcountywolves.org		
ARTHUR COUNTY ELEMENTARY SCHOOL	03-0500-002	PRINCIPAL	0.25			
Cunningham, David	dave.cunningham@schuylercommunityschools.org	DOCTORATE	Total: 20			
SCHUYLER COMMUNITY SCHOOLS		Y	System: 5	125,000	0	12,500
SCHUYLER CENTRAL HIGH SCHOOL	19-0123-001	PRINCIPAL	1.00	dave.cunningham@schuylercommunityschools.org		
CUNNINGHAM, JAMES	james.cunningham@ops.org	MASTERS DEGREE PLUS HOURS	Total: 32			
OMAHA PUBLIC SCHOOLS		Y	System: 26	118,356	11,651	19,405
BRYAN HIGH SCHOOL	28-0001-003	ASSISTANT PRINCIPAL	1.00	james.cunningham@ops.org		
Curl, Jacob	jcurl@mccookbison.org	MASTERS DEGREE	Total: 11			
MC COOK PUBLIC SCHOOLS		Y	System: 4	95,025	600	16,905
MC COOK SENIOR HIGH SCHOOL	73-0017-001	ASSISTANT PRINCIPAL	1.00	jcurl@mccookbison.org		
Curl, Kali	kcurl@mccookbison.org	MASTERS DEGREE PLUS HOURS	Total: 11			
MC COOK PUBLIC SCHOOLS		Y	System: 11	73,062	3,740	40,318
MC COOK ELEMENTARY SCHOOL	73-0017-003	TEACHER	0.95	kcurl@mccookbison.org		
MC COOK ELEMENTARY SCHOOL	73-0017-003	ASSISTANT PRINCIPAL	0.05			

Name	Email Address	Education Attained	Total Exp			
Controlling District		Contracted	System Exp	Salary	Add Comp	Benefits
Assigned Location	Agency ID	Position	FTE	Email Address		
CURRAN, ALEXANDER	alexander.curran@ops.org	MASTERS DEGREE	Total: 16			
OMAHA PUBLIC SCHOOLS		Y	System: 16	102,944	1,550	16,754
MC MILLAN MAGNET MIDDLE SCHOOL	28-0001-035	ASSISTANT PRINCIPAL	1.00	alexander.curran@ops.org		
Curry, William	bcurry@boonecentral.esu7.org	MASTERS DEGREE	Total: 27			
BOONE CENTRAL SCHOOLS		Y	System: 6	112,750	0	47,118
BOONE CENTRAL MIDDLE SCHOOL	06-0001-004	PRINCIPAL	1.00	bcurry@boonecentral.esu7.org		
CURTIS, MATTHEW	mcurtis@gpsne.org	MASTERS DEGREE	Total: 24			
GRETNA PUBLIC SCHOOLS		Y	System: 6	116,426	0	33,072
GRETNA HIGH SCHOOL	77-0037-001	ADMINISTRATIVE ACTIVITIES/ATHLETIC DIRECTOR	0.90	mcurtis@gpsne.org		
GRETNA HIGH SCHOOL	77-0037-001	ASSISTANT PRINCIPAL	0.10			
Cyza , Mark	fr.mark-cyza@cdolinc.net	DOCTORATE	Total: 19			
ST PETER'S CATHOLIC SCHOOL		N	System: 19			
ST PETER'S CATHOLIC SCHOOL	55-0753-001	ASSISTANT PRINCIPAL	0.50	fr.mark-cyza@cdolinc.net		
Czapla, Gary	gczapla@lps.org	DOCTORATE	Total: 30			
LINCOLN PUBLIC SCHOOLS		Y	System: 30	148,502	0	25,265
MOORE MIDDLE SCHOOL	55-0001-083	PRINCIPAL	1.00	gczapla@lps.org		
DADA, MOBOLAJI	dada.tola@westside66.net	MASTERS DEGREE	Total: 6			
WESTSIDE COMMUNITY SCHOOLS		Y	System: 6	115,465	0	49,089
WESTSIDE HIGH SCHOOL	28-0066-001	ASSISTANT PRINCIPAL	1.00	dada.tola@westside66.net		
Dahlberg, Blake	blake.dahlberg@thedfordschools.org	SPECIALIST (EDS)	Total: 25			
THEDFORD PUBLIC SCHOOLS		Y	System: 7	129,000	0	50,411
THEDFORD PUBLIC SCHOOLS	86-0001-000	SUPERINTENDENT	0.25	blake.dahlberg@thedfordschools.org		
THEDFORD HIGH SCHOOL	86-0001-001	PRINCIPAL	0.25			

Name	Email Address	Education Attained	Total Exp			
Controlling District		Contracted	System Exp	Salary	Add Comp	Benefits
Assigned Location	Agency ID	Position	FTE	Email Address		
THEDFORD ELEM ATTENDANCE CNTR	86-0001-003	PRINCIPAL	0.50			
DALINGHAUS, LUCUS	lucus.dalinghaus@johnsonbrock.org	MASTERS DEGREE PLUS HOURS	Total: 17			
JOHNSON-BROCK PUBLIC SCHOOLS		Y	System: 10	117,000	6,480	48,962
HIGH SCHOOL AT JOHNSON	64-0023-001	PRINCIPAL	0.33	lucus.dalinghaus@johnsonbrock.org		
ELEMENTARY SCHOOL AT JOHNSON	64-0023-003	PRINCIPAL	0.34			
JOHNSON - BROCK JUNIOR HIGH SCHOOL	64-0023-004	PRINCIPAL	0.33			
Dallman, Amy	adallman@redcloudschool.us	MASTERS DEGREE	Total: 29			
RED CLOUD COMMUNITY SCHOOLS		Y	System: 12	87,826	0	0
RED CLOUD COMMUNITY SCHOOLS	91-0002-000	PROGRAM SUPERVISOR/DIRECTOR	0.48	adallman@redcloudschool.us		
RED CLOUD ELEMENTARY SCHOOL	91-0002-002	PRINCIPAL	0.52			
DAUBERT, HEATHER	hdaubert@mpsomaha.org	DOCTORATE	Total: 31			
MILLARD PUBLIC SCHOOLS		Y	System: 31	110,541	4,974	24,229
BEADLE MIDDLE SCHOOL	28-0017-035	ASSISTANT PRINCIPAL	1.00	hdaubert@mpsomaha.org		
Davenport, Jacob	jdavenport@sterlingpublicschools.com	BACHELORS DEGREE PLUS HOURS	Total: 10			
STERLING PUBLIC SCHOOLS		Y	System: 10	96,000	600	28,050
STERLING HIGH SCHOOL	49-0033-001	PRINCIPAL	0.50	jdavenport@sterlingpublicschools.com		
STERLING ELEMENTARY SCHOOL	49-0033-002	PRINCIPAL	0.50			
David, Holly	hdavid@lps.org	MASTERS DEGREE PLUS HOURS	Total: 11			
LINCOLN PUBLIC SCHOOLS		Y	System: 11	103,848	0	39,313
MAXEY ELEMENTARY SCHOOL	55-0001-056	PRINCIPAL	1.00	hdavid@lps.org		
Davis , Gary	gdavis@omahacsc.org	MASTERS DEGREE	Total: 26			
ST THOMAS MORE ELEM SCHOOL		N	System: 26			
ST THOMAS MORE ELEM SCHOOL	28-0765-001	PRINCIPAL	1.00	gdavis@omahacsc.org		

Name	Email Address	Education Attained	Total Exp			
Controlling District		Contracted	System Exp	Salary	Add Comp	Benefits
Assigned Location	Agency ID	Position	FTE	Email Address		
Davis, David	ddavis@fairburyjeffs.org	MASTERS DEGREE	Total: 31			
FAIRBURY PUBLIC SCHOOLS		Y	System: 6	94,048	4,200	51,373
FAIRBURY JR-SR HIGH SCHOOL	48-0008-001	ADMINISTRATIVE ACTIVITIES/ATHLETIC DIRECTOR	0.70	ddavis@fairburyjeffs.org		
FAIRBURY JR-SR HIGH SCHOOL	48-0008-001	ASSISTANT PRINCIPAL	0.30			
Davis, Jon	jon.davis@almacardinals.org	SPECIALIST (EDS)	Total: 39			
ALMA PUBLIC SCHOOLS		Y	System: 33	174,580	0	26,148
ALMA PUBLIC SCHOOLS	42-0002-000	SUPERINTENDENT	0.70	jon.davis@almacardinals.org		
ALMA ELEMENTARY AT ALMA	42-0002-002	PRINCIPAL	0.30			
Davis, Scot	sdavis@nebcityps.org	MASTERS DEGREE	Total: 24			
NEBRASKA CITY PUBLIC SCHOOLS		Y	System: 16	118,250	0	47,933
HAYWARD ELEMENTARY SCHOOL	66-0111-006	PRINCIPAL	1.00	sdavis@nebcityps.org		
DeBord, Jennifer	jennifer.debord@axtellwildcats.org	MASTERS DEGREE PLUS HOURS	Total: 8			
AXTELL COMMUNITY SCHOOLS		Y	System: 1	86,500	0	42,483
AXTELL ELEMENTARY SCHOOL	50-0501-002	PRINCIPAL	1.00	jennifer.debord@axtellwildcats.org		
Delehant, Kristin	kristin.delehant@district145.org	MASTERS DEGREE	Total: 19			
WAVERLY SCHOOL DISTRICT 145		Y	System: 3	96,408	0	44,546
WAVERLY HIGH SCHOOL	55-0145-001	ASSISTANT PRINCIPAL	1.00	kristin.delehant@district145.org		
DELEON, JUANITA	Juanita.Deleon@ops.org	MASTERS DEGREE PLUS HOURS	Total: 14			
OMAHA PUBLIC SCHOOLS		Y	System: 14	94,638	2,251	15,534
LIBERTY ELEMENTARY SCHOOL	28-0001-174	ASSISTANT PRINCIPAL	1.00	Juanita.Deleon@ops.org		
Deleski-Taylor, Zachery	zach.deleskitaylor@grmustangs.org	BACHELORS DEGREE PLUS HOURS	Total: 5			
GORDON-RUSHVILLE PUBLIC SCHS		Y	System: 1	80,000	1,400	33,437
GORDON-RUSHVILLE MIDDLE SCHOOL	81-0010-015	PRINCIPAL	1.00	zach.deleskitaylor@grmustangs.org		

Name	Email Address	Education Attained	Total Exp			
Controlling District		Contracted	System Exp	Salary	Add Comp	Benefits
Assigned Location	Agency ID	Position	FTE	Email Address		
Delgado Mendez, Maira	mmendezr@lps.org		MASTERS DEGREE PLUS HOURS	Total: 11		
LINCOLN PUBLIC SCHOOLS		Y		System: 11	107,718	0 35,370
LINCOLN HIGH SCHOOL	55-0001-001	ASSISTANT PRINCIPAL	1.00		mmendezr@lps.org	
Dellwo, Alison	adellwo@bennps.org		MASTERS DEGREE PLUS HOURS	Total: 20		
BENNINGTON PUBLIC SCHOOLS		Y		System: 9	103,125	226 36,684
PINE CREEK ELEMENTARY	28-0059-003	PRINCIPAL	1.00		adellwo@bennps.org	
Denker, Tiffany	tiffany.denker@lexschools.org		MASTERS DEGREE PLUS HOURS	Total: 17		
LEXINGTON PUBLIC SCHOOLS		Y		System: 16	93,873	0 43,979
BRYAN ELEMENTARY SCHOOL	24-0001-003	PRINCIPAL	1.00		tiffany.denker@lexschools.org	
DENNELL, EMMA	Emma.Dennell@ops.org		DOCTORATE	Total: 10		
OMAHA PUBLIC SCHOOLS		Y		System: 10	133,649	7,102 20,461
CASTELAR ELEMENTARY SCHOOL	28-0001-069	PRINCIPAL	1.00		Emma.Dennell@ops.org	
DENNING, STACIE	stacie.denning@ops.org		MASTERS DEGREE PLUS HOURS	Total: 21		
OMAHA PUBLIC SCHOOLS		Y		System: 18	113,770	3,801 18,182
NORRIS MIDDLE SCHOOL	28-0001-041	ASSISTANT PRINCIPAL	1.00		stacie.denning@ops.org	
DENNIS, ERIC	edennis@conestogacougars.org		MASTERS DEGREE PLUS HOURS	Total: 27		
CONESTOGA PUBLIC SCHOOLS		Y		System: 19	114,400	0 48,212
CONESTOGA ELEMENTARY SCHOOL	13-0056-002	PRINCIPAL	1.00		edennis@conestogacougars.org	
Dering, Kathleen	kdering@lps.org		MASTERS DEGREE PLUS HOURS	Total: 34		
LINCOLN PUBLIC SCHOOLS		Y		System: 14	136,050	0 49,337
CAVETT ELEMENTARY SCHOOL	55-0001-055	PRINCIPAL	1.00		kdering@lps.org	

Name	Email Address	Education Attained	Total Exp			
Controlling District		Contracted	System Exp	Salary	Add Comp	Benefits
Assigned Location	Agency ID	Position	FTE	Email Address		
Derr, Michael	mderr@harvardcardinals.org	SPECIALIST (EDS)	Total: 29			
HARVARD PUBLIC SCHOOLS		Y	System: 15	152,714	3,000	43,488
HARVARD PUBLIC SCHOOLS	18-0011-000	SUPERINTENDENT	0.25	mderr@harvardcardinals.org		
HARVARD HIGH SCHOOL	18-0011-001	MEDIA SPECIALIST	0.05			
HARVARD ELEMENTARY SCHOOL	18-0011-002	PRINCIPAL	0.25			
HARVARD ELEMENTARY SCHOOL	18-0011-002	MEDIA SPECIALIST	0.20			
HARVARD MIDDLE SCHOOL	18-0011-003	MEDIA SPECIALIST	0.25			
Deterding, Dustin	dustin.deterding@agps.org	MASTERS DEGREE	Total: 14			
ASHLAND-GREENWOOD PUBLIC SCHS		Y	System: 3	98,352	0	41,855
ASHLAND-GREENWOOD HIGH SCHOOL	78-0001-001	ASSISTANT PRINCIPAL	1.00	dustin.deterding@agps.org		
DETERDING-GRAVER, STACEY	SDeterding@gpsne.org	SPECIALIST (EDS)	Total: 33			
GRETNA PUBLIC SCHOOLS		Y	System: 30	148,124	0	9,184
ASPEN CREEK MIDDLE SCHOOL	77-0037-007	PRINCIPAL	1.00	SDeterding@gpsne.org		
Deutsch, Kevin	kdeutsch@lps.org	MASTERS DEGREE PLUS HOURS	Total: 32			
LINCOLN PUBLIC SCHOOLS		Y	System: 32	133,456	0	37,326
MICKLE MIDDLE SCHOOL	55-0001-013	ASSISTANT PRINCIPAL	1.00	kdeutsch@lps.org		
Dewitt, Justin	jdewitt@crosscounty.esu7.org	MASTERS DEGREE PLUS HOURS	Total: 20			
CROSS COUNTY COMMUNITY SCHOOLS		Y	System: 6	103,500	800	45,241
CROSS COUNTY MIDDLE SCHOOL	72-0015-003	PRINCIPAL	0.40	jdewitt@crosscounty.esu7.org		
CROSS COUNTY HIGH SCHOOL	72-0015-004	PRINCIPAL	0.60			
Di Ruocco , Jennifer	jendiruocco@phoenixacademyomaha.org	SPECIALIST (EDS)	Total: 24			
PHOENIX ACADEMY DAY SCHOOL		N	System: 4			
PHOENIX ACADEMY ELEM DAY SCH	28-0707-001	PRINCIPAL	1.00	jendiruocco@phoenixacademyomaha.org		

Name	Email Address	Education Attained	Total Exp			
Controlling District		Contracted	System Exp	Salary	Add Comp	Benefits
Assigned Location	Agency ID	Position	FTE	Email Address		
DICKES, CARISSA	cdickes@gpsne.org		MASTERS DEGREE	Total: 13		
GRETNA PUBLIC SCHOOLS		Y	System: 5	106,899	0	6,628
GRETNA ELEMENTARY SCHOOL	77-0037-002	PRINCIPAL	1.00	cdickes@gpsne.org		
Dickes, Craig	cdickes@mccookbison.org		MASTERS DEGREE PLUS HOURS	Total: 18		
MC COOK PUBLIC SCHOOLS		Y	System: 18	125,320	600	21,583
MC COOK SENIOR HIGH SCHOOL	73-0017-001	PRINCIPAL	1.00	cdickes@mccookbison.org		
Diediker, Andi	andiedi1@waynebluedevels.org		MASTERS DEGREE PLUS HOURS	Total: 11		
WAYNE COMMUNITY SCHOOLS		Y	System: 7	92,000	3,208	44,471
WAYNE ELEMENTARY SCHOOL	90-0017-005	PRINCIPAL	1.00	andiedi1@waynebluedevels.org		
Diehl, Allysa	adiehl@lps.org		SPECIALIST (EDS)	Total: 16		
LINCOLN PUBLIC SCHOOLS		Y	System: 16	117,684	0	43,183
SCHOO MIDDLE SCHOOL	55-0001-077	PRINCIPAL	1.00	adiehl@lps.org		
DIERKS, JODI	Jodi.Dierks@ops.org		MASTERS DEGREE PLUS HOURS	Total: 28		
OMAHA PUBLIC SCHOOLS		Y	System: 26	109,362	11,651	18,521
CENTRAL HIGH SCHOOL	28-0001-007	ASSISTANT PRINCIPAL	1.00	Jodi.Dierks@ops.org		
Digmann, Tera	tera.digmann@hshawks.com		MASTERS DEGREE PLUS HOURS	Total: 25		
HAY SPRINGS PUBLIC SCHOOLS		Y	System: 2	89,400	0	26,215
HAY SPRINGS HIGH SCHOOL	81-0003-001	PRINCIPAL	0.30	tera.digmann@hshawks.com		
HAY SPRINGS ELEMENTARY SCHOOL	81-0003-002	PRINCIPAL	0.30			
HAY SPRINGS MIDDLE SCHOOL	81-0003-003	PRINCIPAL	0.30			
HAY SPRINGS EARLY CHILDHOOD	81-0003-006	PRINCIPAL	0.10			
Dike, Steven	sdike@ainsworthschools.org		MASTERS DEGREE PLUS HOURS	Total: 36		
AINSWORTH COMMUNITY SCHOOLS		Y	System: 7	128,200	0	43,246
AINSWORTH HIGH SCHOOL	09-0010-001	PRINCIPAL	0.75	sdike@ainsworthschools.org		

Name	Email Address	Education Attained	Total Exp			
Controlling District		Contracted	System Exp	Salary	Add Comp	Benefits
Assigned Location	Agency ID	Position	FTE	Email Address		
AINSWORTH MIDDLE SCHOOL	09-0010-003	PRINCIPAL	0.25			
Dixon, Amy	adixon@lps.org	MASTERS DEGREE PLUS HOURS	Total: 24			
LINCOLN PUBLIC SCHOOLS		Y	System: 24	105,953	0	34,655
BELMONT ELEMENTARY SCHOOL	55-0001-005	ASSISTANT PRINCIPAL	1.00	adixon@lps.org		
Doerr , Preston	doerrp@concordiaomaha.org	MASTERS DEGREE	Total: 11			
CONCORDIA LUTHERAN SCHOOLS OF OMAHA		N	System: 11			
CONCORDIA LUTHERAN MIDDLE SCHOOL	28-0754-005	ASSISTANT PRINCIPAL	1.00	doerrp@concordiaomaha.org		
Dohmen, Duane	ddohmen@lps.org	MASTERS DEGREE PLUS HOURS	Total: 29			
LINCOLN PUBLIC SCHOOLS		Y	System: 11	135,835	0	49,402
LUX MIDDLE SCHOOL	55-0001-058	PRINCIPAL	1.00	ddohmen@lps.org		
Dolezal, Dennis	dennis.dolezal@grmustangs.org	DOCTORATE	Total: 19			
GORDON-RUSHVILLE PUBLIC SCHS		Y	System: 3	96,500	2,400	36,557
GORDON-RUSHVILLE HIGH SCHOOL	81-0010-001	PRINCIPAL	1.00	dennis.dolezal@grmustangs.org		
DOLEZAL, KRISTIN	kdolezal@mpsomaha.org	MASTERS DEGREE PLUS HOURS	Total: 15			
MILLARD PUBLIC SCHOOLS		Y	System: 15	108,188	1,082	42,214
NORRIS ELEMENTARY SCHOOL	28-0017-009	PRINCIPAL	1.00	kdolezal@mpsomaha.org		
Dolliver, Amber	amber.dolliver@mps148.org	MASTERS DEGREE	Total: 20			
MALCOLM PUBLIC SCHOOLS		Y	System: 14	153,180	10,056	32,115
MALCOLM ELEMENTARY SCHOOL	55-0148-002	PRINCIPAL	1.00	amber.dolliver@mps148.org		
Dolliver, Jason	jadolli1@penderschools.org	DOCTORATE	Total: 22			
PENDER PUBLIC SCHOOLS		Y	System: 19	156,000	5,743	58,704
PENDER PUBLIC SCHOOLS	87-0001-000	SUPERINTENDENT	0.50	jadolli1@penderschools.org		
PENDER ELEMENTARY SCHOOL	87-0001-003	PRINCIPAL	0.50			

Name	Email Address	Education Attained	Total Exp			
Controlling District		Contracted	System Exp	Salary	Add Comp	Benefits
Assigned Location	Agency ID	Position	FTE	Email Address		
Dominy, Jessica	jessica.dominy@sewardschools.org	MASTERS DEGREE PLUS HOURS	Total: 25			
SEWARD PUBLIC SCHOOLS		Y	System: 12	115,950	0	48,090
SEWARD ELEMENTARY SCHOOL	80-0009-003	PRINCIPAL	1.00	jessica.dominy@sewardschools.org		
Domsch , Nathan	nathan.domsch@concordiaomaha.org	MASTERS DEGREE	Total: 20			
CONCORDIA LUTHERAN SCHOOLS OF OMAHA		N	System: 10			
CONCORDIA ACADEMY	28-0754-001	PRINCIPAL	1.00	nathan.domsch@concordiaomaha.org		
Donner, Marcus	mdonner@shelby.esu7.org	MASTERS DEGREE PLUS HOURS	Total: 19			
SHELBY - RISING CITY PUBLIC SCHOOLS		Y	System: 2	86,320	720	43,365
SHELBY - RISING CITY HIGH SCHOOL	72-0032-001	PRINCIPAL	0.50	mdonner@shelby.esu7.org		
SHELBY - RISING CITY MIDDLE SCHOOL	72-0032-003	PRINCIPAL	0.50			
Dostal, Alexander	dostala@discoverers.org	MASTERS DEGREE	Total: 12			
COLUMBUS PUBLIC SCHOOLS		Y	System: 1	115,590	1,550	292
COLUMBUS MIDDLE SCHOOL	71-0001-002	ASSISTANT PRINCIPAL	1.00	dostala@discoverers.org		
DOSTAL, JAY	dostal.jay@westside66.net	DOCTORATE	Total: 3			
WESTSIDE COMMUNITY SCHOOLS		Y	System: 3	169,968	0	59,348
WESTSIDE HIGH SCHOOL	28-0066-001	PRINCIPAL	1.00	dostal.jay@westside66.net		
Dotson , Chelsi	cdotson@shsomaha.org	MASTERS DEGREE	Total: 12			
SACRED HEART ELEMENTARY SCHOOL		N	System: 11			
SACRED HEART ELEMENTARY SCHOOL	28-0741-001	ASSISTANT PRINCIPAL	1.00	cdotson@shsomaha.org		
Dowdy, Justin	justin.dowdy@cozadschools.net	MASTERS DEGREE	Total: 18			
COZAD COMMUNITY SCHOOLS		Y	System: 1	110,000	0	26,808
COZAD ELEMENTARY SCHOOL	24-0011-004	PRINCIPAL	1.00	justin.dowdy@cozadschools.net		

Name	Email Address	Education Attained	Total Exp			
Controlling District		Contracted	System Exp	Salary	Add Comp	Benefits
Assigned Location	Agency ID	Position	FTE	Email Address		
Doyle, Bridget	bridget-doyle@cdolinc.net	MASTERS DEGREE	Total: 14			
BISHOP NEUMANN HIGH SCHOOL		N	System: 1			
BISHOP NEUMANN HIGH SCHOOL	78-0702-001	PRINCIPAL	1.00	bridget-doyle@cdolinc.net		
DRAEGER, JARED	jldraeger@mpsomaha.org	MASTERS DEGREE	Total: 12			
MILLARD PUBLIC SCHOOLS		Y	System: 12	101,445	2,029	43,662
HARRY ANDERSEN MIDDLE SCHOOL	28-0017-025	ASSISTANT PRINCIPAL	1.00	jldraeger@mpsomaha.org		
Drake, Joshua	JoshuaDrake@silverlakemustangs.org	MASTERS DEGREE PLUS HOURS	Total: 16			
SILVER LAKE PUBLIC SCHOOLS		Y	System: 14	94,250	315	44,212
SILVER LAKE ELEM SCH-BLADEN	01-0123-002	PRINCIPAL	1.00	JoshuaDrake@silverlakemustangs.org		
Drake, Stephanie	sdrake2@lps.org	MASTERS DEGREE PLUS HOURS	Total: 22			
LINCOLN PUBLIC SCHOOLS		Y	System: 17	119,055	0	42,536
WYSONG ELEMENTARY	55-0001-082	PRINCIPAL	1.00	sdrake2@lps.org		
Dressel, Nichlas	nichlas.dressel@chadronschools.net	DOCTORATE	Total: 18			
CHADRON PUBLIC SCHOOLS		Y	System: 15	120,483	0	47,158
CHADRON MIDDLE SCHOOL	23-0002-003	PRINCIPAL	1.00	nichlas.dressel@chadronschools.net		
Duever , Amy	aduever@stpaulbeatrice.org	MASTERS DEGREE	Total: 24			
ST PAUL'S LUTHERAN ELEM SCHOOL		N	System: 12			
ST PAUL'S LUTHERAN ELEM SCHOOL	34-0702-001	TEACHER	0.50	aduever@stpaulbeatrice.org		
ST PAUL'S LUTHERAN ELEM SCHOOL	34-0702-001	PRINCIPAL	0.50			
Dugan-Sherman , Bianca	bsherman@nelsonmandelaelementary.org	BACHELORS DEGREE PLUS 30 HOURS	Total: 8			
NELSON MANDELA ELEMENTARY		N	System: 6			
NELSON MANDELA ELEMENTARY	28-0775-001	ASSISTANT PRINCIPAL	1.00	bsherman@nelsonmandelaelementary.org		

Name	Email Address	Education Attained	Total Exp			
Controlling District		Contracted	System Exp	Salary	Add Comp	Benefits
Assigned Location	Agency ID	Position	FTE	Email Address		
Dunavan , Mari	sr.mary-agnes@cdolinc.net	BACHELORS DEGREE	Total: 11			
ST TERESA ELEMENTARY SCHOOL		N	System: 6			
ST TERESA ELEMENTARY SCHOOL	55-0716-001	ASSISTANT PRINCIPAL	1.00	sr.mary-agnes@cdolinc.net		
Dunkhas, Gale	gdunkhas@fallscityps.org	MASTERS DEGREE	Total: 35			
FALLS CITY PUBLIC SCHOOLS		Y	System: 18	105,446	0	46,208
FALLS CITY SENIOR HIGH	74-0056-001	ASSISTANT PRINCIPAL	1.00	gdunkhas@fallscityps.org		
Dunn , Jennifer	jennifer-dunn@cdolinc.net	MASTERS DEGREE PLUS HOURS	Total: 24			
SACRED HEART SCHOOLS		N	System: 9			
SACRED HEART SECONDARY SCHOOL	74-0702-001	SECONDARY COUNSELOR	0.25	jennifer-dunn@cdolinc.net		
SACRED HEART SECONDARY SCHOOL	74-0702-001	PRINCIPAL	0.25			
SACRED HEART ELEMENTARY SCHOOL	74-0702-002	ELEMENTARY COUNSELOR	0.25			
SACRED HEART ELEMENTARY SCHOOL	74-0702-002	PRINCIPAL	0.25			
Dunn, Jennifer	jdunn@achs.esu7.org	MASTERS DEGREE PLUS HOURS	Total: 23			
ARCHANGELS CATHOLIC SCHOOL		N	System: 15			
ARCHANGELS CATHOLIC HIGH SCHOOL	71-0716-001	PRINCIPAL	0.50	jdunn@achs.esu7.org		
ST FRANCIS SCHOOLS		N	System: 15			
ST FRANCIS ELEMENTARY SCHOOL	71-0708-002	PRINCIPAL	0.50			
Dunn, Sammy	sam-dunn@cdolinc.net	SPECIALIST (EDS)	Total: 39			
HASTINGS CATHOLIC SCHOOLS		N	System: 1			
ST CECILIA HIGH SCHOOL	01-0702-001	PRINCIPAL	0.50	sam-dunn@cdolinc.net		
ST CECILIA MIDDLE SCHOOL	01-0702-002	PRINCIPAL	0.50			
Dutcher, Michelle	micdutcher@kearneycats.com	MASTERS DEGREE PLUS HOURS	Total: 19			
KEARNEY PUBLIC SCHOOLS		Y	System: 13	118,590	0	26,476
KENWOOD ELEMENTARY SCHOOL	10-0007-005	PRINCIPAL	1.00	micdutcher@kearneycats.com		

Name	Email Address	Education Attained	Total Exp			
Controlling District		Contracted	System Exp	Salary	Add Comp	Benefits
Assigned Location	Agency ID	Position	FTE	Email Address		
Eber, Rich	rich.eber@sewardschools.org	MASTERS DEGREE PLUS HOURS	Total: 14			
SEWARD PUBLIC SCHOOLS		Y	System: 11	96,630	0	35,240
SEWARD HIGH SCHOOL	80-0009-001	ASSISTANT PRINCIPAL	1.00	rich.eber@sewardschools.org		
Eberle, Angie	aeberle@gips.org	MASTERS DEGREE PLUS HOURS	Total: 27			
GRAND ISLAND PUBLIC SCHOOLS		Y	System: 16	132,590	0	1,657
DODGE ELEMENTARY SCHOOL	40-0002-006	PRINCIPAL	1.00	aeberle@gips.org		
Ebert, Nicole	nebert@rockcountyschools.org	BACHELORS DEGREE PLUS HOURS	Total: 20			
ROCK COUNTY PUBLIC SCHOOLS		Y	System: 20	95,309	827	42,216
BASSETT GRADE SCHOOL	75-0100-006	PRINCIPAL	1.00	nebert@rockcountyschools.org		
Edeal, Nicole	nikki.edeal@lexschools.org	MASTERS DEGREE	Total: 27			
LEXINGTON PUBLIC SCHOOLS		Y	System: 19	113,713	0	47,564
MORTON ELEMENTARY SCHOOL	24-0001-004	PRINCIPAL	1.00	nikki.edeal@lexschools.org		
Edwards, Sarah	sedwards@hnsccats.org	MASTERS DEGREE	Total: 29			
HARTINGTON NEWCASTLE PUBLIC SCHOOLS		Y	System: 11	106,000	4,788	48,030
HARTINGTON-NEWCASTLE ELEM AT HARTINGTON	14-0008-002	PRINCIPAL	1.00	sedwards@hnsccats.org		
EGAN, MOLLY	molly.egan@ops.org	MASTERS DEGREE PLUS HOURS	Total: 18			
OMAHA PUBLIC SCHOOLS		Y	System: 18	136,317	3,801	20,399
KELLOM ELEMENTARY SCHOOL	28-0001-125	PRINCIPAL	1.00	molly.egan@ops.org		
Egger, Alexander	alex.james.egger@gmail.com	MASTERS DEGREE	Total: 13			
ST PAUL PUBLIC SCHOOLS		Y	System: 13	97,900	0	46,020
ST PAUL ELEMENTARY SCHOOL	47-0001-002	PRINCIPAL	1.00	alex.james.egger@gmail.com		

Name	Email Address	Education Attained	Total Exp			
Controlling District		Contracted	System Exp	Salary	Add Comp	Benefits
Assigned Location	Agency ID	Position	FTE	Email Address		
Ehler, Candace	candace.ehler@bayardtigers.org	MASTERS DEGREE	Total: 14			
BAYARD PUBLIC SCHOOLS		Y	System: 11	82,000	5,655	15,548
BAYARD PUBLIC SCHOOLS	62-0021-000	PROGRAM SUPERVISOR/DIRECTOR	0.34	candace.ehler@bayardtigers.org		
BAYARD ELEMENTARY SCHOOL	62-0021-002	PRINCIPAL	0.66			
Ehrisman, Reid	rehrisman@esu8.org	MASTERS DEGREE	Total: 8			
MADISON PUBLIC SCHOOLS		Y	System: 8	95,260	6,484	43,950
MADISON MIDDLE SCHOOL	59-0001-003	PRINCIPAL	1.00	rehrisman@esu8.org		
Eickhoff, Sharon	seickho@lps.org	MASTERS DEGREE PLUS HOURS	Total: 20			
LINCOLN PUBLIC SCHOOLS		Y	System: 20	106,520	0	27,439
ROBINSON ELEMENTARY SCHOOL	55-0001-089	ASSISTANT PRINCIPAL	1.00	seickho@lps.org		
Eighme, Alan	alan.eighme@nsdtitans.org	MASTERS DEGREE PLUS HOURS	Total: 39			
NORRIS SCHOOL DIST 160		Y	System: 2	85,075	0	26,190
NORRIS ELEMENTARY SCHOOL	55-0160-003	ASSISTANT PRINCIPAL	1.00	alan.eighme@nsdtitans.org		
Elley, Seth	selley@harvardcardinals.org	MASTERS DEGREE	Total: 7			
HARVARD PUBLIC SCHOOLS		Y	System: 2	92,000	1,000	49,560
HARVARD HIGH SCHOOL	18-0011-001	PRINCIPAL	0.50	selley@harvardcardinals.org		
HARVARD MIDDLE SCHOOL	18-0011-003	PRINCIPAL	0.50			
Elliott, Jay	jtelliott@vcsbadger.net	MASTERS DEGREE PLUS HOURS	Total: 23			
VALENTINE COMMUNITY SCHOOLS		Y	System: 1	97,500	0	36,942
VALENTINE ELEMENTARY SCHOOL	16-0006-002	PRINCIPAL	1.00	jtelliott@vcsbadger.net		
ELLIS, AMY	amy.ellis@ops.org	MASTERS DEGREE	Total: 30			
OMAHA PUBLIC SCHOOLS		Y	System: 28	132,250	6,400	20,255
CENTRAL HIGH SCHOOL	28-0001-007	ASSISTANT PRINCIPAL	1.00	amy.ellis@ops.org		

Name	Email Address	Education Attained	Total Exp			
Controlling District		Contracted	System Exp	Salary	Add Comp	Benefits
Assigned Location	Agency ID	Position	FTE	Email Address		
Ellis, Benjamin	benjamin.ellis@arapahoewarriors.org	MASTERS DEGREE PLUS HOURS	Total: 28			
ARAPAHOE PUBLIC SCHOOLS		Y	System: 3	86,000	0	42,868
ARAPAHOE ELEMENTARY SCHOOL	33-0018-002	PRINCIPAL	1.00	benjamin.ellis@arapahoewarriors.org		
Ellis, Jeffery	jeff.ellis@bbps.org	MASTERS DEGREE	Total: 22			
BROKEN BOW PUBLIC SCHOOLS		Y	System: 8	104,000	0	44,560
BROKEN BOW HIGH SCHOOL	21-0025-001	ADMINISTRATIVE ACTIVITIES/ATHLETIC DIRECTOR	0.25	jeff.ellis@bbps.org		
BROKEN BOW HIGH SCHOOL	21-0025-001	ASSISTANT PRINCIPAL	0.25			
BROKEN BOW MIDDLE SCHOOL	21-0025-006	ADMINISTRATIVE ACTIVITIES/ATHLETIC DIRECTOR	0.25			
BROKEN BOW MIDDLE SCHOOL	21-0025-006	ASSISTANT PRINCIPAL	0.25			
Ellsworth, Jeffery	jeff.ellsworth@loomiswolves.org	MASTERS DEGREE PLUS HOURS	Total: 0			
LOOMIS PUBLIC SCHOOLS		Y	System: 0	100,000	0	10,681
LOOMIS SECONDARY SCHOOL	69-0055-001	PRINCIPAL	0.15	jeff.ellsworth@loomiswolves.org		
LOOMIS ELEMENTARY SCHOOL	69-0055-002	PRINCIPAL	0.85			
Elsasser, Kyle	kyleelsasser@bancroft-rosalie.org	MASTERS DEGREE PLUS HOURS	Total: 16			
BANCROFT-ROSALIE COMM SCHOOLS		Y	System: 12	98,860	6,392	28,628
BANCROFT-ROSALIE JR/SR HIGH SCHOOL	20-0020-001	PRINCIPAL	1.00	kyleelsasser@bancroft-rosalie.org		
Engel, Jennifer	jennifer.engel@hpstigers.org	MASTERS DEGREE PLUS HOURS	Total: 29			
HASTINGS PUBLIC SCHOOLS		Y	System: 29	115,100	0	20,135
RAYMOND A WATSON ELEM SCHOOL	01-0018-008	PRINCIPAL	1.00	jennifer.engel@hpstigers.org		
Engel, Rodney	rengel@dtcardinals.org	SPECIALIST (EDS)	Total: 25			
DONIPHAN-TRUMBULL PUBLIC SCHS		Y	System: 11	120,848	0	38,072
DONIPHAN-TRUMBULL ELEMENTARY	40-0126-002	PRINCIPAL	1.00	rengel@dtcardinals.org		

Name	Email Address		Education Attained		Total Exp			
Controlling District		Contracted		System Exp	Salary	Add Comp	Benefits	
Assigned Location	Agency ID	Position	FTE	Email Address				
Engle , Jordan	jengle@gicc.org		DOCTORATE		Total: 12			
CENTRAL CATHOLIC SCHOOLS		N		System: 7				
CENTRAL CATHOLIC SCHOOLS	40-0701-000	SUPERINTENDENT	0.01	jengle@gicc.org				
CENTRAL CATHOLIC HIGH SCHOOL	40-0701-001	PRINCIPAL	0.47					
CENTRAL CATHOLIC HIGH SCHOOL	40-0701-001	TEACHER	0.01					
CENTRAL CATHOLIC MIDDLE SCHOOL	40-0701-002	PRINCIPAL	0.47					
KEARNEY CATHOLIC SCHOOLS		N		System: 5				
KEARNEY CATHOLIC SCHOOLS	10-0701-000	SUPERINTENDENT	0.01					
ST AGNES ELEMENTARY SCHOOL		N		System: 5				
ST AGNES ELEMENTARY SCHOOL	07-0701-000	SUPERINTENDENT	0.01					
ST AGNES ELEMENTARY SCHOOL		N		System: 5				
ST AGNES ELEMENTARY SCHOOL	79-0702-000	SUPERINTENDENT	0.01					
ST MARY'S ELEMENTARY SCHOOL		N		System: 5				
ST MARY'S ELEMENTARY SCHOOL	88-0701-000	SUPERINTENDENT	0.01					
Epley, Dana	dana.epley@deshlerdragons.org		SPECIALIST (EDS)		Total: 18			
DESHLER PUBLIC SCHOOLS		Y		System: 4	124,500	0	48,614	
DESHLER HIGH SCHOOL	85-0060-001	PRINCIPAL	0.50	dana.epley@deshlerdragons.org				
DESHLER ELEMENTARY SCHOOL	85-0060-002	PRINCIPAL	0.50					
Erickson, Christopher	chris.erickson@ssccards.org		MASTERS DEGREE		Total: 8			
SO SIOUX CITY COMMUNITY SCHS		Y		System: 8	112,058	0	31,713	
SOUTH SIOUX CITY MIDDLE SCHOOL	22-0011-003	ASSISTANT PRINCIPAL	1.00	chris.erickson@ssccards.org				
Erickson, Kelly	kerickson@hcfalcons.org		MASTERS DEGREE PLUS HOURS		Total: 2			
HITCHCOCK CO SCH SYSTEM		Y		System: 2	63,632	44,918	45,689	
HITCHCOCK CO JR/SR HIGH SCHOOL	44-0070-001	ASSISTANT PRINCIPAL	0.25	kerickson@hcfalcons.org				
HITCHCOCK CO ELEMENTARY	44-0070-002	SECONDARY COUNSELOR	0.50					
HITCHCOCK CO ELEMENTARY	44-0070-002	ASSISTANT PRINCIPAL	0.25					

Name	Email Address	Education Attained	Total Exp			
Controlling District		Contracted	System Exp	Salary	Add Comp	Benefits
Assigned Location	Agency ID	Position	FTE	Email Address		
Erickson, Ryan	rericks@lps.org	MASTERS DEGREE PLUS HOURS	Total: 15			
LINCOLN PUBLIC SCHOOLS		Y	System: 15	109,667	0	35,569
RANDOLPH ELEMENTARY SCHOOL	55-0001-037	PRINCIPAL	1.00	rericks@lps.org		
Ernst, Mark	mernst@hdcjags.org	SPECIALIST (EDS)	Total: 21			
HOWELLS-DODGE CONSOLIDATED SCHOOLS		Y	System: 10	139,383	0	34,279
HOWELLS-DODGE CONSOLIDATED SCHOOLS	19-0070-000	SUPERINTENDENT	0.70	mernst@hdcjags.org		
HOWELLS-DODGE ELEMENTARY SCHOOL/HOWELLS	19-0070-002	PRINCIPAL	0.05			
HOWELLS-DODGE ELEMENTARY SCHOOL/DODGE	19-0070-003	PRINCIPAL	0.25			
ESHLEMAN, TAMI	teshleman@npspsd.org	DOCTORATE	Total: 30			
NORTH PLATTE PUBLIC SCHOOLS		Y	System: 30	139,309	2,000	24,418
JEFFERSON ELEMENTARY SCHOOL	56-0001-006	PRINCIPAL	1.00	teshleman@npspsd.org		
Esters, Benjamin	besters@lps.org	MASTERS DEGREE PLUS HOURS	Total: 8			
LINCOLN PUBLIC SCHOOLS		Y	System: 8	91,141	0	21,737
BROWNELL ELEMENTARY SCHOOL	55-0001-011	ASSISTANT PRINCIPAL	1.00	besters@lps.org		
Eubanks , Stephen	seubanks@gcgmail.org	MASTERS DEGREE PLUS HOURS	Total: 36			
DANIEL J GROSS CATHOLIC HIGH		N	System: 2			
DANIEL J GROSS CATHOLIC HIGH	77-0703-001	ASSISTANT PRINCIPAL	1.00	seubanks@gcgmail.org		
Evans , Amy	aevans@colcath.org	MASTERS DEGREE PLUS HOURS	Total: 22			
ST ISIDORE ELEMENTARY SCHOOL		N	System: 9			
ST ISIDORE ELEMENTARY SCHOOL	71-0704-001	PRINCIPAL	1.00	aevans@colcath.org		

Name	Email Address	Education Attained	Total Exp			
Controlling District		Contracted	System Exp	Salary	Add Comp	Benefits
Assigned Location	Agency ID	Position	FTE	Email Address		
EVANS, SARA	Sara.Evans@ops.org	MASTERS DEGREE	Total: 12			
OMAHA PUBLIC SCHOOLS		Y	System: 12	119,807	600	18,461
BURKE HIGH SCHOOL	28-0001-005	ASSISTANT PRINCIPAL	1.00	Sara.Evans@ops.org		
Everts, Charlotte	ceverts@lps.org	MASTERS DEGREE PLUS HOURS	Total: 25			
LINCOLN PUBLIC SCHOOLS		Y	System: 23	127,838	0	48,035
PARK MIDDLE SCHOOL	55-0001-053	PRINCIPAL	1.00	ceverts@lps.org		
EWER, JAMI	JEwer@gpsne.org	MASTERS DEGREE PLUS HOURS	Total: 27			
GRETNA PUBLIC SCHOOLS		Y	System: 26	116,426	0	7,218
GRETNA EAST HIGH SCHOOL	77-0037-011	ASSISTANT PRINCIPAL	1.00	JEwer@gpsne.org		
EYMANN, KIMBERLY	Eymann.Kimberly@westside66.net	MASTERS DEGREE PLUS HOURS	Total: 24			
WESTSIDE COMMUNITY SCHOOLS		Y	System: 23	131,217	0	52,079
WESTSIDE MIDDLE SCHOOL	28-0066-018	PRINCIPAL	1.00	Eymann.Kimberly@westside66.net		
Faehnrich, Karla	karlafaeahnrich@verdigrepublicschool.org	MASTERS DEGREE PLUS HOURS	Total: 16			
VERDIGRE PUBLIC SCHOOLS		Y	System: 5	89,156	3,605	42,289
VERDIGRE HIGH SCHOOL	54-0583-001	TEACHER	0.50	karlafaeahnrich@verdigrepublicschool.org		
VERDIGRE HIGH SCHOOL	54-0583-001	ASSISTANT PRINCIPAL	0.25			
VERDIGRE ELEMENTARY SCHOOL	54-0583-002	ASSISTANT PRINCIPAL	0.25			
Fairbanks , Elizabeth	elizabeth-fairbanks@cdolinc.net	MASTERS DEGREE PLUS HOURS	Total: 9			
NORTH AMERICAN MARTYRS SCHOOL		N	System: 2			
NORTH AMERICAN MARTYRS SCHOOL	55-0758-001	PRINCIPAL	1.00	elizabeth-fairbanks@cdolinc.net		
FALCONE, AMY	afalcone@gpsne.org	DOCTORATE	Total: 7			
GRETNA PUBLIC SCHOOLS		Y	System: 7	112,099	0	6,950
WHITETAIL CREEK ELEMENTARY	77-0037-006	PRINCIPAL	1.00	afalcone@gpsne.org		

Name	Email Address	Education Attained	Total Exp			
Controlling District		Contracted	System Exp	Salary	Add Comp	Benefits
Assigned Location	Agency ID	Position	FTE	Email Address		
Faltys, Andrew	afaltys@leigh.esu7.org	MASTERS DEGREE PLUS HOURS	Total: 9			
LEIGH COMMUNITY SCHOOLS		Y	System: 3	100,000	392	44,679
LEIGH HIGH SCHOOL	19-0039-001	PRINCIPAL	1.00	afaltys@leigh.esu7.org		
Farkas, Susan	Susan.Farkas@fpsmail.org	SPECIALIST (EDS)	Total: 27			
FREMONT PUBLIC SCHOOLS		Y	System: 16	136,492	551	20,585
MILLIKEN PARK ELEMENTARY SCH	27-0001-015	PRINCIPAL	1.00	Susan.Farkas@fpsmail.org		
Farmer , Courtney	cfarmer@ccsnebraska.org	MASTERS DEGREE	Total: 11			
CORNERSTONE CHRISTIAN SCHOOLS		N	System: 3			
CORNERSTONE CHRISTIAN ELEMENTARY SCHOOL	77-0713-001	TEACHER	0.50	cfarmer@ccsnebraska.org		
CORNERSTONE CHRISTIAN ELEMENTARY SCHOOL	77-0713-001	PRINCIPAL	0.50			
FARWELL, JASON	jafarwell@mpsomaha.org	MASTERS DEGREE	Total: 23			
MILLARD PUBLIC SCHOOLS		Y	System: 13	131,660	3,950	50,125
CODY ELEMENTARY SCHOOL	28-0017-008	PRINCIPAL	1.00	jafarwell@mpsomaha.org		
Feeney, Eamonn	efeeney@maxwellschools.org	MASTERS DEGREE PLUS HOURS	Total: 13			
MAXWELL PUBLIC SCHOOLS		Y	System: 4	97,850	0	17,211
MAXWELL HIGH SCHOOL	56-0007-001	PRINCIPAL	1.00	efeeney@maxwellschools.org		
Feezell, Evan	efeezell@osceola.esu7.org	MASTERS DEGREE PLUS HOURS	Total: 22			
OSCEOLA PUBLIC SCHOOLS		Y	System: 3	90,000	0	30,638
OSCEOLA HIGH SCHOOL	72-0019-001	PRINCIPAL	0.38	efeezell@osceola.esu7.org		
FEHR, ABIGAIL	Abigail.Fehr@ops.org	MASTERS DEGREE PLUS HOURS	Total: 4			
OMAHA PUBLIC SCHOOLS		Y	System: 4	131,034	2,851	19,786
ROSE HILL ELEMENTARY SCHOOL	28-0001-165	PRINCIPAL	1.00	Abigail.Fehr@ops.org		

Name	Email Address	Education Attained	Total Exp			
Controlling District		Contracted	System Exp	Salary	Add Comp	Benefits
Assigned Location	Agency ID	Position	FTE	Email Address		
Feilmeier , Curt	curt-feilmeier@cdolinc.net	MASTERS DEGREE PLUS HOURS	Total: 32			
ST PETER'S CATHOLIC SCHOOL		N	System: 3			
ST PETER'S CATHOLIC SCHOOL	55-0753-001	PRINCIPAL	1.00	curt-feilmeier@cdolinc.net		
FERGUSON, BRIAN	brian_ferguson@ralstonschools.org	MASTERS DEGREE	Total: 27			
RALSTON PUBLIC SCHOOLS		Y	System: 14	129,647	0	48,926
MOCKINGBIRD ELEMENTARY SCHOOL	28-0054-004	PRINCIPAL	1.00	brian_ferguson@ralstonschools.org		
Ferguson, Joel	jferguson@whscats.org	SPECIALIST (EDS)	Total: 13			
WALLACE PUBLIC SCH DIST 65 R		Y	System: 7	153,380	0	27,238
WALLACE PUBLIC SCH DIST 65 R	56-0565-000	SUPERINTENDENT	0.50	jferguson@whscats.org		
WALLACE ELEMENTARY SCHOOL	56-0565-002	PRINCIPAL	0.50			
Fiedler, Megan	mfiedler@hnsomaha.org	MASTERS DEGREE PLUS HOURS	Total: 26			
HOLY NAME ELEMENTARY SCHOOL		N	System: 26			
HOLY NAME ELEMENTARY SCHOOL	28-0722-002	ASSISTANT PRINCIPAL	1.00	mfiedler@hnsomaha.org		
FIELD, ERIN	erin.field@blairschools.org	MASTERS DEGREE PLUS HOURS	Total: 21			
BLAIR COMMUNITY SCHOOLS		Y	System: 19	93,000	0	21,606
GERALD OTTE BLAIR MIDDLE SCH	89-0001-006	ASSISTANT PRINCIPAL	1.00	erin.field@blairschools.org		
Fierstein, Jodi	jfierstein@superiorwildcats.org	SPECIALIST (EDS)	Total: 22			
SUPERIOR PUBLIC SCHOOLS		Y	System: 9	100,000	0	45,777
SUPERIOR ELEMENTARY SCHOOL	65-0011-005	PRINCIPAL	1.00	jfierstein@superiorwildcats.org		
FINK, BETH	bfink@mpsomaha.org	DOCTORATE	Total: 27			
MILLARD PUBLIC SCHOOLS		Y	System: 27	149,409	8,965	53,285
RUSSELL MIDDLE SCHOOL	28-0017-029	PRINCIPAL	1.00	bfink@mpsomaha.org		

Name	Email Address	Education Attained	Total Exp			
Controlling District		Contracted	System Exp	Salary	Add Comp	Benefits
Assigned Location	Agency ID	Position	FTE	Email Address		
Finkey, Kurtis	kfinkey@giltnerschool.us		MASTERS DEGREE	Total: 31		
GILTNER PUBLIC SCHOOLS		Y	System: 2	95,000	0	28,938
GILTNER HIGH SCHOOL	41-0002-001	PRINCIPAL	0.50	kfinkey@giltnerschool.us		
GILTNER ELEMENTARY SCHOOL	41-0002-002	PRINCIPAL	0.50			
Finnegan, Julie	jfinne@lps.org		MASTERS DEGREE PLUS HOURS	Total: 28		
LINCOLN PUBLIC SCHOOLS		Y	System: 24	125,192	0	31,145
HUNTINGTON ELEMENTARY SCHOOL	55-0001-028	ASSISTANT PRINCIPAL	1.00	jfinne@lps.org		
Fischer, Cole	cfischer@leigh.esu7.org		SPECIALIST (EDS)	Total: 14		
LEIGH COMMUNITY SCHOOLS		Y	System: 4	130,560	0	50,753
LEIGH COMMUNITY SCHOOLS	19-0039-000	SUPERINTENDENT	0.51	cfischer@leigh.esu7.org		
LEIGH ELEMENTARY SCHOOL	19-0039-002	PRINCIPAL	0.49			
Fiscus , Jennifer	jdfiscus@schools.archomaha.org		MASTERS DEGREE	Total: 23		
ST ROSE OF LIMA ELEM SCHOOL		N	System: 13			
ST ROSE OF LIMA ELEM SCHOOL	54-0702-001	PRINCIPAL	0.99	jdfiscus@schools.archomaha.org		
ST ROSE OF LIMA ELEM SCHOOL	54-0702-001	TEACHER	0.01			
Fisher, Corey	corey.fisher@cozadschools.net		MASTERS DEGREE	Total: 27		
COZAD COMMUNITY SCHOOLS		Y	System: 4	133,192	0	26,808
COZAD HIGH SCHOOL	24-0011-001	PRINCIPAL	1.00	corey.fisher@cozadschools.net		
Fisher, Micah	mfisher@hpcstorm.org		SPECIALIST (EDS)	Total: 11		
HIGH PLAINS COMMUNITY SCHOOLS		Y	System: 3	101,228	0	36,344
HIGH PLAINS COMMUNITY JR/SR HIGH SCHOOL	72-0075-001	PRINCIPAL	0.99	mfisher@hpcstorm.org		
HIGH PLAINS COMMUNITY JR/SR HIGH SCHOOL	72-0075-001	PROGRAM SUPERVISOR/DIRECTOR	0.01			

Name	Email Address	Education Attained	Total Exp			
Controlling District		Contracted	System Exp	Salary	Add Comp	Benefits
Assigned Location	Agency ID	Position	FTE	Email Address		
FLANDERS, KIMBERLY	kflander@nppsd.org		MASTERS DEGREE PLUS HOURS	Total: 30		
NORTH PLATTE PUBLIC SCHOOLS		Y	System: 30	122,846	0	21,531
MCDONALD ELEMENTARY SCHOOL	56-0001-010	PRINCIPAL	1.00	kflander@nppsd.org		
FLECK, DANESA	dfleck@nppsd.org		MASTERS DEGREE	Total: 17		
NORTH PLATTE PUBLIC SCHOOLS		Y	System: 14	100,896	2,000	18,036
JEFFERSON ELEMENTARY SCHOOL	56-0001-006	ASSISTANT PRINCIPAL	1.00	dfleck@nppsd.org		
Fleischman, Brian	brian.fleischman@overtoneagles.org		SPECIALIST (EDS)	Total: 25		
OVERTON PUBLIC SCHOOLS		Y	System: 16	119,000	11,885	49,285
OVERTON HIGH SCHOOL	24-0004-001	PRINCIPAL	0.50	brian.fleischman@overtoneagles.org		
OVERTON ELEMENTARY SCHOOL	24-0004-002	PRINCIPAL	0.50			
Flohr, Megan	megan.flohr@district145.org		MASTERS DEGREE	Total: 19		
WAVERLY SCHOOL DISTRICT 145		Y	System: 16	113,392	0	47,574
EAGLE ELEMENTARY SCHOOL	55-0145-003	PRINCIPAL	1.00	megan.flohr@district145.org		
Florea, Kami	kflorea@mcstryon.org		MASTERS DEGREE	Total: 13		
MC PHERSON COUNTY SCHOOLS		Y	System: 11	81,690	600	39,789
MC PHERSON COUNTY SECONDARY SCHOOL	60-0090-001	PRINCIPAL	0.48	kflorea@mcstryon.org		
MC PHERSON COUNTY SECONDARY SCHOOL	60-0090-001	ACTIVITIES/ATHLETIC DIRECTOR	0.04			
TRYON ELEMENTARY	60-0090-002	PRINCIPAL	0.48			
Flower, Whitney	wflower@gips.org		MASTERS DEGREE	Total: 16		
GRAND ISLAND PUBLIC SCHOOLS		Y	System: 16	106,496	0	2,112
STOLLEY PARK ELEM SCHOOL	40-0002-016	PRINCIPAL	1.00	wflower@gips.org		

Name	Email Address	Education Attained	Total Exp			
Controlling District		Contracted	System Exp	Salary	Add Comp	Benefits
Assigned Location	Agency ID	Position	FTE	Email Address		
Floyd, Josie	josie.floyd@gosweddes.org	SPECIALIST (EDS)	Total: 29			
GOTHENBURG PUBLIC SCHOOLS		Y	System: 3	120,000	0	31,036
DUDLEY ELEMENTARY SCHOOL	24-0020-002	PRINCIPAL	1.00	josie.floyd@gosweddes.org		
Flynn, Daniel	dan.flynn@yorkdukes.org	MASTERS DEGREE	Total: 7			
YORK PUBLIC SCHOOLS		Y	System: 2	83,538	0	41,913
YORK ELEMENTARY SCHOOL	93-0012-007	ASSISTANT PRINCIPAL	0.50	dan.flynn@yorkdukes.org		
PRESCHOOL LEARNING ACADEMY	93-0012-008	PROGRAM CONSULTANT/COORDINATOR	0.50			
Flynn, Matthew	matt.flynn@agps.org	MASTERS DEGREE PLUS HOURS	Total: 23			
ASHLAND-GREENWOOD PUBLIC SCHS		Y	System: 19	91,243	0	40,641
ASHLAND-GREENWOOD MIDDLE SCHOOL	78-0001-003	PRINCIPAL	1.00	matt.flynn@agps.org		
Folden Lapin, Crystal	cfolden@lps.org	MASTERS DEGREE PLUS HOURS	Total: 29			
LINCOLN PUBLIC SCHOOLS		Y	System: 29	111,168	0	41,101
LINCOLN SOUTHEAST HIGH SCHOOL	55-0001-006	ASSISTANT PRINCIPAL	1.00	cfolden@lps.org		
Foley, Rod	rfoley@gips.org	MASTERS DEGREE	Total: 29			
GRAND ISLAND PUBLIC SCHOOLS		Y	System: 24	167,415	0	2,011
WALNUT MIDDLE SCHOOL	40-0002-004	PRINCIPAL	1.00	rfoley@gips.org		
Fong, Abigail	abby.fong@lcpublic.org	MASTERS DEGREE PLUS HOURS	Total: 9			
LOUP CITY PUBLIC SCHOOLS		Y	System: 2	91,000	0	26,391
LOUP CITY ELEMENTARY SCHOOL	82-0001-002	PRINCIPAL	1.00	abby.fong@lcpublic.org		
FORD, JAMES	jford@bpsnebr.org	SPECIALIST (EDS)	Total: 2			
BEATRICE PUBLIC SCHOOLS		Y	System: 2	103,000	0	44,043
BEATRICE ELEMENTARY SCHOOL	34-0015-012	PRINCIPAL	1.00	jford@bpsnebr.org		

Name	Email Address	Education Attained	Total Exp	System Exp	Salary	Add Comp	Benefits
Controlling District	Agency ID	Contracted	FTE	Email Address			
Assigned Location	Position						
Foreman , Sarah	sforeman@saintcolumbkilleschool.org	MASTERS DEGREE	Total: 12				
ST COLUMBKILLE ELEMENTARY SCH	N		System: 12				
ST COLUMBKILLE ELEMENTARY SCH	77-0705-001	ASSISTANT PRINCIPAL	1.00	sforeman@saintcolumbkilleschool.org			
Forre, Erin	erin.forre@ngpublicschools.com	MASTERS DEGREE PLUS HOURS	Total: 20				
NEWMAN GROVE PUBLIC SCHOOLS	Y		System: 19	97,650	3,400	43,549	
NEWMAN GROVE HIGH SCHOOL	59-0013-001	PRINCIPAL	0.50	erin.forre@ngpublicschools.com			
NEWMAN GROVE ELEMENTARY SCHOOL	59-0013-002	PRINCIPAL	0.50				
Foulk, Sara	sfoulk@loganview.org	MASTERS DEGREE	Total: 20				
LOGAN VIEW PUBLIC SCHOOLS	Y		System: 1	89,500	0	43,088	
LOGAN VIEW ELEMENTARY	27-0594-009	PRINCIPAL	1.00	sfoulk@loganview.org			
Frager, Jodi	jfrager@lps.org	DOCTORATE	Total: 27				
LINCOLN PUBLIC SCHOOLS	Y		System: 16	124,505	0	30,380	
ARNOLD ELEMENTARY SCHOOL	55-0001-023	PRINCIPAL	1.00	jfrager@lps.org			
Francis, Kim	kim.francis@wynotpublicschools.org	MASTERS DEGREE PLUS HOURS	Total: 11				
WYNOT PUBLIC SCHOOLS	Y		System: 3	94,600	12,000	558	
WYNOT ELEMENTARY SCHOOL	14-0101-002	PRINCIPAL	0.50	kim.francis@wynotpublicschools.org			
WYNOT MIDDLE SCHOOL	14-0101-003	PRINCIPAL	0.50				
Frank, Alan	alan.frank@adams-central.org	MASTERS DEGREE PLUS HOURS	Total: 25				
ADAMS CENTRAL PUBLIC SCHOOLS	Y		System: 10	109,507	0	47,440	
ADAMS CENTRAL PUBLIC SCHOOLS	01-0090-000	ADMINISTRATIVE ACTIVITIES/ATHLETIC DIRECTOR	0.70	alan.frank@adams-central.org			
ADAMS CENTRAL JR-SR HIGH SCH	01-0090-001	ASSISTANT PRINCIPAL	0.30				

Name	Email Address	Education Attained	Total Exp			
Controlling District		Contracted	System Exp	Salary	Add Comp	Benefits
Assigned Location	Agency ID	Position	FTE	Email Address		
FRANKS, RENEE	renee.franks@ops.org	MASTERS DEGREE	Total: 30			
OMAHA PUBLIC SCHOOLS		Y	System: 30	113,052	5,800	18,308
SPRING LAKE MAGNET CENTER	28-0001-175	ASSISTANT PRINCIPAL	1.00	renee.franks@ops.org		
Franzen, Scott	sfranzen@semmustangs.org	MASTERS DEGREE	Total: 27			
SUMNER-EDDYVILLE-MILLER SCHS		Y	System: 27	91,451	6,897	20,104
JUNIOR-SENIOR HIGH AT SUMNER	24-0101-001	PRINCIPAL	0.90	sfranzen@semmustangs.org		
JUNIOR-SENIOR HIGH AT SUMNER	24-0101-001	ACTIVITIES/ATHLETIC DIRECTOR	0.10			
Frecks, Isaac	isaac.frecks@almacardinals.org	MASTERS DEGREE	Total: 20			
ALMA PUBLIC SCHOOLS		Y	System: 20	66,310	14,630	41,781
ALMA HIGH SCHOOL	42-0002-001	TEACHER	0.50	isaac.frecks@almacardinals.org		
ALMA HIGH SCHOOL	42-0002-001	ADMINISTRATIVE ACTIVITIES/ATHLETIC DIRECTOR	0.25			
ALMA HIGH SCHOOL	42-0002-001	ASSISTANT PRINCIPAL	0.25			
Frecks, Joseph	josephfrecks@gmail.com	BACHELORS DEGREE PLUS HOURS	Total: 15			
WAUNETA-PALISADE PUBLIC SCHS		Y	System: 13	103,000	6,084	47,947
WAUNETA-PALISADE HIGH SCHOOL	15-0536-001	PRINCIPAL	1.00	josephfrecks@gmail.com		
Freeland, Kristian	kfreeland@dcstigers.org	MASTERS DEGREE PLUS HOURS	Total: 16			
DUNDY CO STRATTON PUBLIC SCHS		Y	System: 16	95,412	9,552	50,453
BENKELMAN ELEMENTARY SCHOOL	29-0117-002	PRINCIPAL	1.00	kfreeland@dcstigers.org		
Frenzen, Kurt	kfrenzen@lakeview.esu7.org	MASTERS DEGREE PLUS HOURS	Total: 28			
LAKEVIEW COMMUNITY SCHOOLS		Y	System: 24	69,976	22,241	28,047
LAKEVIEW HIGH SCHOOL	71-0005-001	TEACHER	0.50	kfrenzen@lakeview.esu7.org		
LAKEVIEW JUNIOR HIGH SCHOOL	71-0005-006	ASSISTANT PRINCIPAL	0.50			

Name	Email Address	Education Attained	Total Exp			
Controlling District		Contracted	System Exp	Salary	Add Comp	Benefits
Assigned Location	Agency ID	Position	FTE	Email Address		
Friend, Melissa	mfriend@maxwellschools.org	MASTERS DEGREE PLUS HOURS	Total: 32			
MAXWELL PUBLIC SCHOOLS		Y	System: 28	109,137	0	47,950
MAXWELL ELEMENTARY SCHOOL	56-0007-002	PRINCIPAL	1.00	mfriend@maxwellschools.org		
Fries, Casey	cfries@lps.org	MASTERS DEGREE PLUS HOURS	Total: 15			
LINCOLN PUBLIC SCHOOLS		Y	System: 15	140,101	0	49,877
LINCOLN EAST HIGH SCHOOL	55-0001-009	PRINCIPAL	1.00	cfries@lps.org		
Fries, Tara	tara.fries@swpschools.org	MASTERS DEGREE PLUS HOURS	Total: 25			
SOUTHWEST PUBLIC SCHOOLS		Y	System: 5	89,493	4,764	43,591
SOUTHWEST ELEMENTARY-INDIANOLA	73-0179-005	PRINCIPAL	1.00	tara.fries@swpschools.org		
FRISON, LANGSTON	langston.frison@ops.org	DOCTORATE	Total: 14			
OMAHA PUBLIC SCHOOLS		Y	System: 14	150,822	9,602	22,396
NORRIS MIDDLE SCHOOL	28-0001-041	PRINCIPAL	1.00	langston.frison@ops.org		
Fritson, David	david.fritson@plcschools.org	MASTERS DEGREE	Total: 21			
PAPILLION LA VISTA COMMUNITY SCHOOLS		Y	System: 10	116,872	1,080	44,492
TARA HEIGHTS ELEMENTARY SCHOOL	77-0027-006	PRINCIPAL	1.00	david.fritson@plcschools.org		
Fritz, Michelle	Michelle.n.fritz@gmail.com	MASTERS DEGREE PLUS HOURS	Total: 13			
LEGACY CHRISTIAN SCHOOL		N	System: 3			
LEGACY CHRISTIAN SCHOOL	69-0706-001	PRINCIPAL	0.70	Michelle.n.fritz@gmail.com		
LEGACY CHRISTIAN SCHOOL	69-0706-001	TEACHER	0.30			
FULLENKAMP, MELANY	melany.fullenkamp@ops.org	MASTERS DEGREE	Total: 34			
OMAHA PUBLIC SCHOOLS		Y	System: 30	153,483	6,400	22,343
EDISON ELEMENTARY SCHOOL	28-0001-095	PRINCIPAL	1.00	melany.fullenkamp@ops.org		

Name	Email Address	Education Attained	Total Exp			
Controlling District		Contracted	System Exp	Salary	Add Comp	Benefits
Assigned Location	Agency ID	Position	FTE	Email Address		
Fuller, Joy	jfuller1@epsne.org		MASTERS DEGREE PLUS HOURS	Total: 10		
ELKHORN PUBLIC SCHOOLS		Y		System: 5	105,000	0 40,124
FIRE RIDGE ELEMENTARY SCHOOL	28-0010-008	PRINCIPAL	1.00		jfuller1@epsne.org	
Fuller, Lynn	lfuller@lps.org		DOCTORATE	Total: 29		
LINCOLN PUBLIC SCHOOLS		Y		System: 29	121,641	0 42,527
ROPER ELEMENTARY SCHOOL	55-0001-057	PRINCIPAL	1.00		lfuller@lps.org	
FURSTENAU, MEGAN	mfurstenau@gpsne.org		MASTERS DEGREE PLUS HOURS	Total: 19		
GRETNA PUBLIC SCHOOLS		Y		System: 19	97,500	0 31,899
GRETNA MIDDLE SCHOOL	77-0037-003	ASSISTANT PRINCIPAL	1.00		mfurstenau@gpsne.org	
Furstenau, Shannon	shannon.furstenau@wilberclatonia.org		MASTERS DEGREE	Total: 22		
WILBER-CLATONIA PUBLIC SCHOOLS		Y		System: 3	111,890	0 19,988
WILBER-CLATONIA HIGH SCHOOL	76-0082-001	PRINCIPAL	0.50		shannon.furstenau@wilberclatonia.org	
WILBER-CLATONIA MIDDLE SCHOOL	76-0082-003	PRINCIPAL	0.50			
GALE, VERONICA	vegale@nppsd.org		MASTERS DEGREE PLUS HOURS	Total: 20		
NORTH PLATTE PUBLIC SCHOOLS		Y		System: 20	104,384	0 18,685
WASHINGTON ELEMENTARY SCHOOL	56-0001-009	PRINCIPAL	1.00		vegale@nppsd.org	
Galvin, Anthony	tony.galvin@cody-kilgore.com		MASTERS DEGREE PLUS HOURS	Total: 12		
CODY-KILGORE PUBLIC SCHS		Y		System: 2	76,500	0 32,513
CODY-KILGORE HIGH SCHOOL	16-0030-001	PRINCIPAL	0.50		tony.galvin@cody-kilgore.com	
CODY-KILGORE MIDDLE SCHOOL	16-0030-003	PRINCIPAL	0.50			
Ganz, Jeffrey	jefganz@kearneycats.com		MASTERS DEGREE	Total: 24		
KEARNEY PUBLIC SCHOOLS		Y		System: 13	162,443	0 32,944
KEARNEY HIGH SCHOOL	10-0007-001	PRINCIPAL	1.00		jefganz@kearneycats.com	

Name	Email Address	Education Attained	Total Exp			
Controlling District		Contracted	System Exp	Salary	Add Comp	Benefits
Assigned Location	Agency ID	Position	FTE	Email Address		
GARDER, RYAN	rgarder@gpsne.org	MASTERS DEGREE PLUS HOURS	Total: 11			
GRETNA PUBLIC SCHOOLS		Y	System: 11	108,389	0	6,720
GRETNA EAST HIGH SCHOOL	77-0037-011	ADMINISTRATIVE ACTIVITIES/ATHLETIC DIRECTOR	0.90	rgarder@gpsne.org		
GRETNA EAST HIGH SCHOOL	77-0037-011	ASSISTANT PRINCIPAL	0.10			
Garrison, Deborah	dgarrison@epsne.org	MASTERS DEGREE	Total: 36			
ELKHORN PUBLIC SCHOOLS		Y	System: 30	145,460	0	9,596
ELKHORN NORTH RIDGE MIDDLE SCHOOL	28-0010-023	PRINCIPAL	1.00	dgarrison@epsne.org		
GATES, MELISSA	melissa.gates@ops.org	MASTERS DEGREE PLUS HOURS	Total: 23			
OMAHA PUBLIC SCHOOLS		Y	System: 23	122,198	4,851	19,114
BRYAN HIGH SCHOOL	28-0001-003	ASSISTANT PRINCIPAL	1.00	melissa.gates@ops.org		
GEERTS, MATTHEW	mjgeerts@mpsomaha.org	SPECIALIST (EDS)	Total: 19			
MILLARD PUBLIC SCHOOLS		Y	System: 11	108,129	2,163	19,410
MILLARD SOUTH HIGH SCHOOL	28-0017-001	ASSISTANT PRINCIPAL	1.00	mjgeerts@mpsomaha.org		
Gehring, Brent	brent.gehring@plcschools.org	MASTERS DEGREE	Total: 20			
PAPILLION LA VISTA COMMUNITY SCHOOLS		Y	System: 8	108,976	1,855	19,515
PAPILLION LA VISTA SOUTH HS	77-0027-018	ASSISTANT PRINCIPAL	1.00	brent.gehring@plcschools.org		
Geidel , Jeremy	jgeidel@lincolnlutheran.org	MASTERS DEGREE	Total: 29			
LINCOLN LUTHERAN MS/SR HIGH		N	System: 2			
LINCOLN LUTHERAN HIGH SCHOOL	55-0706-001	ASSISTANT PRINCIPAL	0.50	jgeidel@lincolnlutheran.org		
LINCOLN LUTHERAN MIDDLE SCHOOL	55-0706-002	ASSISTANT PRINCIPAL	0.50			
Geier, Randy	rgeier724@gmail.com	MASTERS DEGREE	Total: 42			
WAUNETA-PALISADE PUBLIC SCHS		Y	System: 16	158,760	6,084	50,380
WAUNETA-PALISADE PUBLIC SCHS	15-0536-000	SUPERINTENDENT	0.50	rgeier724@gmail.com		

Name	Email Address	Education Attained	Total Exp			
Controlling District		Contracted	System Exp	Salary	Add Comp	Benefits
Assigned Location	Agency ID	Position	FTE	Email Address		
PALISADE ATTENDANCE CENTER	15-0536-003	PRINCIPAL	0.25			
WAUNETA PALISADE MIDDLE SCHOOL	15-0536-004	PRINCIPAL	0.25			
GEISE, ROBBIE	rgeise@conestogacougars.org	SPECIALIST (EDS)	Total: 28			
CONESTOGA PUBLIC SCHOOLS		Y	System: 5	119,600	0	49,124
CONESTOGA JR/SR HIGH SCHOOL	13-0056-001	PRINCIPAL	1.00	rgeise@conestogacougars.org		
Gernstein, Fawn	fgernstein@gips.org	MASTERS DEGREE PLUS HOURS	Total: 23			
GRAND ISLAND PUBLIC SCHOOLS		Y	System: 20	127,890	0	1,497
GRAND ISLAND SENIOR HIGH SCHOOL	40-0002-001	ASSISTANT PRINCIPAL	1.00	fgernstein@gips.org		
Gesink, Brian	brian.gesink@plcschools.org	MASTERS DEGREE	Total: 15			
PAPILLION LA VISTA COMMUNITY SCHOOLS		Y	System: 3	105,721	1,080	42,916
BELL ELEMENTARY	77-0027-020	PRINCIPAL	1.00	brian.gesink@plcschools.org		
Gibson, Brandon	bgibson@fallscityps.org	MASTERS DEGREE	Total: 6			
FALLS CITY PUBLIC SCHOOLS		Y	System: 4	87,000	0	34,865
FALLS CITY SOUTH ELEMENTARY	74-0056-004	PRINCIPAL	1.00	bgibson@fallscityps.org		
Giddings, Lynnelle	lgidding@lps.org	MASTERS DEGREE PLUS HOURS	Total: 20			
LINCOLN PUBLIC SCHOOLS		Y	System: 2	113,271	0	40,810
CALVERT ELEMENTARY SCHOOL	55-0001-014	PRINCIPAL	1.00	lgidding@lps.org		
Gilkey, Megan	mgilkey@sdarockets.org	MASTERS DEGREE PLUS HOURS	Total: 6			
SYRACUSE-DUNBAR-AVOCA SCHOOLS		Y	System: 3	115,000	0	21,459
ELEMENTARY SCHOOL AT SYRACUSE	66-0027-003	PRINCIPAL	1.00	mgilkey@sdarockets.org		
GILLESPIE, ALICIA	alicia.gillespie@ops.org	MASTERS DEGREE	Total: 23			
OMAHA PUBLIC SCHOOLS		Y	System: 23	136,317	2,600	20,281
WASHINGTON ELEMENTARY SCHOOL	28-0001-189	PRINCIPAL	1.00	alicia.gillespie@ops.org		

Name	Email Address	Education Attained	Total Exp			
Controlling District		Contracted	System Exp	Salary	Add Comp	Benefits
Assigned Location	Agency ID	Position	FTE	Email Address		
Gilsdorf, Tabitha	tgilsdorf@blfdbees.org		MASTERS DEGREE	Total: 19		
BLOOMFIELD COMMUNITY SCHOOLS		Y	System: 18	101,000	0	35,753
BLOOMFIELD ELEMENTARY SCHOOL	54-0586-002	PRINCIPAL	1.00	tgilsdorf@blfdbees.org		
Givens, Jed	jgivens@epsne.org		MASTERS DEGREE PLUS HOURS	Total: 14		
ELKHORN PUBLIC SCHOOLS		Y	System: 6	112,550	0	41,378
ELKHORN HIGH SCHOOL	28-0010-001	ASSISTANT PRINCIPAL	1.00	jgivens@epsne.org		
Glenn, Jordan	jordan.glenn@whfalcons.org		MASTERS DEGREE	Total: 11		
WILCOX-HILDRETH PUBLIC SCHOOLS		Y	System: 11	85,000	1,200	42,796
WILCOX-HILDRETH JR/SR HIGH SCHOOL	50-0001-001	ASSISTANT PRINCIPAL	1.00	jordan.glenn@whfalcons.org		
GOCKE, CURTIS	curtis.gocke@bpsne.net		MASTERS DEGREE PLUS HOURS	Total: 22		
BELLEVUE PUBLIC SCHOOLS		Y	System: 7	90,061	7,100	15,872
BELLEVUE MISSION MIDDLE SCHOOL	77-0001-002	ASSISTANT PRINCIPAL	1.00	curtis.gocke@bpsne.net		
Godfrey, Tina	tina.godfrey@gibbonpublic.org		MASTERS DEGREE PLUS HOURS	Total: 32		
GIBBON PUBLIC SCHOOLS		Y	System: 7	109,564	0	44,552
GIBBON ELEMENTARY SCHOOL	10-0002-002	PRINCIPAL	1.00	tina.godfrey@gibbonpublic.org		
Golladay, Vernon	vgolladay@wahoowarriors.org		MASTERS DEGREE PLUS HOURS	Total: 33		
WAHOO PUBLIC SCHOOLS		Y	System: 6	129,000	0	48,650
WAHOO HIGH SCHOOL	78-0039-001	PRINCIPAL	1.00	vgolladay@wahoowarriors.org		
Golti, Carrie	cgolti@mccookbison.org		MASTERS DEGREE PLUS HOURS	Total: 34		
MC COOK PUBLIC SCHOOLS		Y	System: 26	80,922	13,838	43,520
MC COOK JUNIOR HIGH SCHOOL	73-0017-002	TEACHER	0.75	cgolti@mccookbison.org		
MC COOK JUNIOR HIGH SCHOOL	73-0017-002	ASSISTANT PRINCIPAL	0.25			

Name	Email Address	Education Attained	Total Exp			
Controlling District		Contracted	System Exp	Salary	Add Comp	Benefits
Assigned Location	Agency ID	Position	FTE	Email Address		
Goltz , Douglas	doug-goltz@cdolinc.net	MASTERS DEGREE PLUS HOURS	Total: 39			
SACRED HEART SCHOOLS		N	System: 39			
SACRED HEART SECONDARY SCHOOL	74-0702-001	PRINCIPAL	0.50	doug-goltz@cdolinc.net		
SACRED HEART ELEMENTARY SCHOOL	74-0702-002	PRINCIPAL	0.50			
GOMEZ, KELLY	kelly.gomez@bpsne.net	DOCTORATE	Total: 20			
BELLEVUE PUBLIC SCHOOLS		Y	System: 10	101,830	7,100	26,659
FAIRVIEW ELEMENTARY SCHOOL	77-0001-019	PRINCIPAL	1.00	kelly.gomez@bpsne.net		
Gonnerman, Nicole	ngonnerm@lps.org	MASTERS DEGREE PLUS HOURS	Total: 8			
LINCOLN PUBLIC SCHOOLS		Y	System: 8	95,042	0	25,659
LAKEVIEW ELEMENTARY SCHOOL	55-0001-029	ASSISTANT PRINCIPAL	1.00	ngonnerm@lps.org		
GONZALEZ, ANTONIO	aagonzalez@mpsomaha.org	MASTERS DEGREE PLUS HOURS	Total: 10			
MILLARD PUBLIC SCHOOLS		Y	System: 10	96,248	962	40,506
KEITH LUTZ HORIZON HIGH SCHOOL	28-0017-041	ASSISTANT PRINCIPAL	1.00	aagonzalez@mpsomaha.org		
GONZALEZ, ERIN	emgonzalez@mpsomaha.org	MASTERS DEGREE	Total: 12			
MILLARD PUBLIC SCHOOLS		Y	System: 9	121,606	2,432	31,441
HARVEY OAKS ELEMENTARY SCHOOL	28-0017-019	PRINCIPAL	1.00	emgonzalez@mpsomaha.org		
Goodman, Gordon	principal@custerchristianschool.com	SPECIALIST (EDS)	Total: 39			
CUSTER CHRISTIAN		N	System: 1			
CUSTER CHRISTIAN	21-0703-001	PRINCIPAL	1.00	principal@custerchristianschool.com		
Goracke, Michaela	mgoracke@dtcardinals.org	MASTERS DEGREE PLUS HOURS	Total: 24			
DONIPHAN-TRUMBULL PUBLIC SCHS		Y	System: 5	113,422	0	33,781
DONIPHAN-TRUMBULL SECONDARY	40-0126-001	PRINCIPAL	1.00	mgoracke@dtcardinals.org		

Name	Email Address	Education Attained	Total Exp			
Controlling District		Contracted	System Exp	Salary	Add Comp	Benefits
Assigned Location	Agency ID	Position	FTE	Email Address		
Gordon, Matt	mgordon@amherstbroncos.org	SPECIALIST (EDS)	Total: 18			
AMHERST PUBLIC SCHOOLS		Y	System: 4	126,500	0	28,046
AMHERST PUBLIC SCHOOLS	10-0119-000	SUPERINTENDENT	0.50	mgordon@amherstbroncos.org		
AMHERST ELEMENTARY SCHOOL	10-0119-002	PRINCIPAL	0.50			
Gorwill , Jamie	jamie.gorwill@arthurcountywolves.org	MASTERS DEGREE PLUS HOURS	Total: 25			
ARTHUR COUNTY SCHOOLS		N	System: 23			
ARTHUR COUNTY HIGH SCHOOL	03-0500-001	PRINCIPAL	0.88	jamie.gorwill@arthurcountywolves.org		
ARTHUR COUNTY HIGH SCHOOL	03-0500-001	ADMINISTRATIVE ACTIVITIES/ATHLETIC DIRECTOR	0.12			
Gottschalk, Kirk	kirk.gottschalk@sewardschools.org	MASTERS DEGREE PLUS HOURS	Total: 33			
SEWARD PUBLIC SCHOOLS		Y	System: 16	128,370	0	50,310
SEWARD MIDDLE SCHOOL	80-0009-002	PRINCIPAL	1.00	kirk.gottschalk@sewardschools.org		
Gralheer, Brian	brian.gralheer@yorkdukes.org	MASTERS DEGREE PLUS HOURS	Total: 12			
YORK PUBLIC SCHOOLS		Y	System: 2	113,850	0	20,431
YORK HIGH SCHOOL	93-0012-001	PRINCIPAL	1.00	brian.gralheer@yorkdukes.org		
GRANDGENETT, ERIC	engrandgenett@mpsomaha.org	MASTERS DEGREE	Total: 25			
MILLARD PUBLIC SCHOOLS		Y	System: 25	131,522	3,946	46,384
HARRY ANDERSEN MIDDLE SCHOOL	28-0017-025	PRINCIPAL	1.00	engrandgenett@mpsomaha.org		
Green, Keaton	kgreen@geringschools.net	MASTERS DEGREE PLUS HOURS	Total: 18			
GERING PUBLIC SCHOOLS		Y	System: 18	92,365	1,778	16,945
GERING HIGH SCHOOL	79-0016-001	ASSISTANT PRINCIPAL	1.00	kgreen@geringschools.net		
GREENE-WALSH, MICHAEL	michael.greene-walsh@ops.org	MASTERS DEGREE	Total: 22			
OMAHA PUBLIC SCHOOLS		Y	System: 22	122,198	2,600	18,893
SOUTH HIGH SCHOOL	28-0001-013	ASSISTANT PRINCIPAL	1.00	michael.greene-walsh@ops.org		

Name	Email Address	Education Attained	Total Exp			
Controlling District		Contracted	System Exp	Salary	Add Comp	Benefits
Assigned Location	Agency ID	Position	FTE	Email Address		
Greenfield, Lindsey	greenfieldl@dcscouts.org		MASTERS DEGREE	Total: 10		
DAVID CITY PUBLIC SCHOOLS		Y	System: 1	97,000	0	28,705
DAVID CITY ELEMENTARY SCHOOL	12-0056-002	PRINCIPAL	1.00	greenfieldl@dcscouts.org		
Grein, Sara	sara.grein@trinityfremont.org		MASTERS DEGREE PLUS HOURS	Total: 19		
TRINITY LUTHERAN ELEM SCHOOLS		N	System: 1			
TRINITY LUTHERAN ELEM SCH EAST	27-0702-002	PRINCIPAL	1.00	sara.grein@trinityfremont.org		
Grim, Mindi	mindi.grim@plcschools.org		MASTERS DEGREE PLUS HOURS	Total: 17		
PAPILLION LA VISTA COMMUNITY SCHOOLS		Y	System: 2	125,463	0	31,402
PATRIOT ELEMENTARY	77-0027-019	PRINCIPAL	1.00	mindi.grim@plcschools.org		
GRIMMINGER, HARRY	hsgrimminger@mpsomaha.org		MASTERS DEGREE	Total: 38		
MILLARD PUBLIC SCHOOLS		Y	System: 25	149,370	8,962	45,857
MILLARD WEST HIGH SCHOOL	28-0017-030	ASSISTANT PRINCIPAL	1.00	hsgrimminger@mpsomaha.org		
Grint, Cory	CGRINT@ANSLEYPS.ORG		MASTERS DEGREE PLUS HOURS	Total: 32		
ANSLEY PUBLIC SCHOOLS		Y	System: 2	104,500	0	43,592
ANSLEY HIGH SCHOOL	21-0044-001	PRINCIPAL	1.00	CGRINT@ANSLEYPS.ORG		
Gronemeyer, Jesse	jesse.gronemeyer@tricountyschools.org		SPECIALIST (EDS)	Total: 23		
TRI COUNTY PUBLIC SCHOOLS		Y	System: 23	111,212	0	51,423
TRI COUNTY ELEMENTARY SCHOOL	48-0300-002	PRINCIPAL	1.00	jesse.gronemeyer@tricountyschools.org		
Gross, Douglas	dgross@wpcadets.net		MASTERS DEGREE PLUS HOURS	Total: 23		
WEST POINT PUBLIC SCHOOLS		Y	System: 7	113,676	0	48,356
WEST POINT ELEMENTARY SCHOOL	20-0001-002	PRINCIPAL	1.00	dgross@wpcadets.net		

Name	Email Address	Education Attained	Total Exp			
Controlling District		Contracted	System Exp	Salary	Add Comp	Benefits
Assigned Location	Agency ID	Position	FTE	Email Address		
GROSS, RON	rgross@gpsne.org		MASTERS DEGREE	Total: 10		
GRETNA PUBLIC SCHOOLS		Y		System: 10	104,000	0 6,448
ASPEN CREEK MIDDLE SCHOOL	77-0037-007	ASSISTANT PRINCIPAL	1.00	rgross@gpsne.org		
Grove, Mark	mark.grove@sveagles.org		MASTERS DEGREE PLUS HOURS	Total: 32		
SOUTHERN VALLEY SCHOOLS		Y		System: 17	118,500	0 50,048
SO VALLEY ELEMENTARY SCHOOL	33-0540-007	PRINCIPAL	1.00	mark.grove@sveagles.org		
Grove, Nick	ngrove@legacyschoolne.com		MASTERS DEGREE	Total: 14		
LEGACY PRIMARY SCHOOL		N		System: 5		
LEGACY PRIMARY SCHOOL	28-0768-001	PRINCIPAL	1.00	ngrove@legacyschoolne.com		
Guenther , Kathryn	katie-guenther@cdolinc.net		MASTERS DEGREE PLUS HOURS	Total: 18		
NORTH AMERICAN MARTYRS SCHOOL		N		System: 13		
NORTH AMERICAN MARTYRS SCHOOL	55-0758-001	ASSISTANT PRINCIPAL	1.00	katie-guenther@cdolinc.net		
Gundersen, Catherine	catgundersen@kearneycats.com		MASTERS DEGREE PLUS HOURS	Total: 34		
KEARNEY PUBLIC SCHOOLS		Y		System: 16	144,230	0 30,873
NORTHEAST ELEMENTARY SCHOOL	10-0007-006	PRINCIPAL	1.00	catgundersen@kearneycats.com		
GUNTER, RIOS	rios.gunter@ops.org		MASTERS DEGREE PLUS HOURS	Total: 29		
OMAHA PUBLIC SCHOOLS		Y		System: 29	166,493	8,651 23,843
MONROE MIDDLE SCHOOL	28-0001-037	PRINCIPAL	1.00	rios.gunter@ops.org		
Guthmiller, Randy	randy.guthmiller@plcschools.org		MASTERS DEGREE PLUS HOURS	Total: 20		
PAPILLION LA VISTA COMMUNITY SCHOOLS		Y		System: 20	123,977	1,080 45,733
PARKVIEW HEIGHTS ELEM SCHOOL	77-0027-008	PRINCIPAL	1.00	randy.guthmiller@plcschools.org		

Name	Email Address	Education Attained	Total Exp			
Controlling District		Contracted	System Exp	Salary	Add Comp	Benefits
Assigned Location	Agency ID	Position	FTE	Email Address		
GUTSCHOW, MARK	mark.gutschow@blairschools.org	MASTERS DEGREE	Total: 30			
BLAIR COMMUNITY SCHOOLS		Y	System: 30	123,500	0	42,394
BLAIR HIGH SCHOOL	89-0001-001	ASSISTANT PRINCIPAL	1.00	mark.gutschow@blairschools.org		
Haack, Theresa	tconrad@lps.org	DOCTORATE	Total: 17			
LINCOLN PUBLIC SCHOOLS		Y	System: 17	104,716	0	39,607
ARNOLD ELEMENTARY SCHOOL	55-0001-023	ASSISTANT PRINCIPAL	2.00	tconrad@lps.org		
Haag, Jared	haag.jar@districtor1.net	MASTERS DEGREE PLUS HOURS	Total: 7			
PALMYRA DISTRICT O R 1		Y	System: 1	96,000	0	12,000
ELEMENTARY AT BENNET	66-0501-003	PRINCIPAL	1.00	haag.jar@districtor1.net		
HAAKE, ANDREW	ahaake@bpsnebr.org	MASTERS DEGREE	Total: 13			
BEATRICE PUBLIC SCHOOLS		Y	System: 6	111,980	0	45,617
BEATRICE MIDDLE SCHOOL	34-0015-002	PRINCIPAL	1.00	ahaake@bpsnebr.org		
Hager, Matthew	matt.hager@plcschools.org	MASTERS DEGREE PLUS HOURS	Total: 10			
PAPILLION LA VISTA COMMUNITY SCHOOLS		Y	System: 10	99,175	1,080	41,681
PAPILLION LA VISTA SOUTH HS	77-0027-018	ASSISTANT PRINCIPAL	1.00	matt.hager@plcschools.org		
Hahn, Michaela	mhahn@lps.org	MASTERS DEGREE PLUS HOURS	Total: 25			
LINCOLN PUBLIC SCHOOLS		Y	System: 25	125,990	0	29,164
SOUTHWEST HIGH SCHOOL	55-0001-071	ASSISTANT PRINCIPAL	1.00	mhahn@lps.org		
Haines, Victory	vhaines@lps.org	BACHELORS DEGREE	Total: 16			
LINCOLN PUBLIC SCHOOLS		Y	System: 16	123,161	0	42,901
POUND MIDDLE SCHOOL	55-0001-017	PRINCIPAL	1.00	vhaines@lps.org		

Name	Email Address	Education Attained	Total Exp			
Controlling District		Contracted	System Exp	Salary	Add Comp	Benefits
Assigned Location	Agency ID	Position	FTE	Email Address		
HALE, JOANNA	joanna.hale@ops.org			Total: 16		
OMAHA PUBLIC SCHOOLS		Y	System: 12	144,975	2,851	21,157
BEVERIDGE MAGNET MIDDLE SCHOOL	28-0001-019	PRINCIPAL	1.00	joanna.hale@ops.org		
Hall, Rachel	rhall@kpschools.org			Total: 30		
KEYA PAHA COUNTY SCHOOLS		Y	System: 2	80,850	0	36,160
KEYA PAHA COUNTY HIGH SCHOOL	52-0100-001	PRINCIPAL	0.60	rhall@kpschools.org		
SPRING VIEW ELEMENTARY SCHOOL	52-0100-004	PRINCIPAL	0.40			
Halvorsen, Todd	thalvorsen@pcsd.org			Total: 37		
PLATTSMOUTH COMMUNITY SCHOOLS		Y	System: 17	124,562	0	43,861
PLATTSMOUTH HIGH SCHOOL	13-0001-001	PRINCIPAL	1.00	thalvorsen@pcsd.org		
Ham, Jeremy	Jeremy.Ham@dusters.org			Total: 22		
HOLDREGE PUBLIC SCHOOLS		Y	System: 12	121,275	0	49,200
HOLDREGE HIGH SCHOOL	69-0044-001	PRINCIPAL	1.00	Jeremy.Ham@dusters.org		
HANEL, DIANE	diane.hanel@lccschool.org			Total: 32		
LAUREL-CONCORD-COLERIDGE SCHOOL		Y	System: 2	88,280	0	43,244
LAUREL-CONCORD-COLERIDGE HIGH SCHOOL	14-0054-001	PRINCIPAL	1.00	diane.hanel@lccschool.org		
HANKE, HOLEE	hhanke@centralcityps.org			Total: 28		
CENTRAL CITY PUBLIC SCHOOLS		Y	System: 10	122,181	782	41,652
CENTRAL CITY HIGH SCHOOL	61-0004-001	PRINCIPAL	0.75	hhanke@centralcityps.org		
CENTRAL CITY MIDDLE SCHOOL	61-0004-002	PRINCIPAL	0.25			
HANLON, JAMES	jrhanlon@mpsomaha.org			Total: 24		
MILLARD PUBLIC SCHOOLS		Y	System: 24	123,025	5,536	48,059
ACKERMAN ELEMENTARY SCHOOL	28-0017-024	PRINCIPAL	1.00	jrhanlon@mpsomaha.org		

Name	Email Address	Education Attained	Total Exp			
Controlling District		Contracted	System Exp	Salary	Add Comp	Benefits
Assigned Location	Agency ID	Position	FTE	Email Address		
Hans, Paul	paul.hans@wynotpublicschools.org	MASTERS DEGREE PLUS HOURS	Total: 36			
WYNOT PUBLIC SCHOOLS		Y	System: 4	142,500	750	29,661
WYNOT PUBLIC SCHOOLS	14-0101-000	SUPERINTENDENT	0.75	paul.hans@wynotpublicschools.org		
WYNOT HIGH SCHOOL	14-0101-001	PRINCIPAL	0.25			
HANSEN, HILARY	hilary.hansen@ops.org	MASTERS DEGREE PLUS HOURS	Total: 18			
OMAHA PUBLIC SCHOOLS		Y	System: 18	96,526	3,801	16,085
INTEGRATED LEARNING PROGRAM AT SARATOGA	28-0001-324	ASSISTANT PRINCIPAL	1.00	hilary.hansen@ops.org		
Hanzlik, Robert	rhanzlik@stuartbrancos.org	SPECIALIST (EDS)	Total: 37			
STUART PUBLIC SCHOOLS		Y	System: 30	154,500	1,356	27,338
STUART PUBLIC SCHOOLS	45-0044-000	SUPERINTENDENT	0.38	rhanzlik@stuartbrancos.org		
STUART HIGH SCHOOL	45-0044-001	TEACHER	0.12			
STUART ELEMENTARY SCHOOL	45-0044-002	PRINCIPAL	0.50			
HARBISON, HEATHER	heather.harbison@ops.org	MASTERS DEGREE	Total: 30			
OMAHA PUBLIC SCHOOLS		Y	System: 30	153,483	6,400	22,343
SHERMAN ELEMENTARY SCHOOL	28-0001-173	PRINCIPAL	1.00	heather.harbison@ops.org		
Harder, Susan	susan.harder@nebraska.gov	MASTERS DEGREE PLUS HOURS	Total: 32			
NCYF COMMUNITY HIGH SCHOOL		N	System: 16			
NCYF COMMUNITY HIGH SCHOOL	28-0602-001	PRINCIPAL	0.85	susan.harder@nebraska.gov		
NCYF COMMUNITY HIGH SCHOOL	28-0602-001	TEACHER	0.13			
Harkins-Mehsling, Anita	almehsling@archomaha.org	HIGH SCHOOL DIPLOMA/GED	Total: 0			
CEDAR CATHOLIC HIGH SCHOOL		N	System: 3			
CEDAR CATHOLIC HIGH SCHOOL	14-0702-000	ASSISTANT SUPERINTENDENT	0.01	almehsling@archomaha.org		
CHRIST THE KING CATHOLIC SCH		N	System: 2			
CHRIST THE KING CATHOLIC SCH	28-0712-000	ASSISTANT SUPERINTENDENT	0.01			

Name	Email Address	Education Attained	Total Exp	Salary	Add Comp	Benefits
Controlling District	Assigned Location	Agency ID	Contracted Position	FTE	System Exp	Email Address
	DANIEL J GROSS CATHOLIC HIGH		N		System: 2	
	DANIEL J GROSS CATHOLIC HIGH	77-0703-000	ASSISTANT SUPERINTENDENT	0.01		
	DUCHESNE ACADEMY		N		System: 2	
	DUCHESNE ACADEMY	28-0716-000	ASSISTANT SUPERINTENDENT	0.01		
	EAST AND WEST CATHOLIC ELEMENTARY SCH		N		System: 2	
	EAST AND WEST CATHOLIC ELEMENTARY SCH	14-0704-000	ASSISTANT SUPERINTENDENT	0.01		
	GUARDIAN ANGELS CENTRAL CATHOLIC SCHOOLS		N		System: 2	
	GUARDIAN ANGELS CENTRAL CATHOLIC SCHOOLS	20-0710-000	SUPERINTENDENT	0.01		
	HOLY CROSS CATHOLIC SCHOOL		N		System: 2	
	HOLY CROSS CATHOLIC SCHOOL	28-0720-000	ASSISTANT SUPERINTENDENT	0.01		
	HOLY FAMILY SCHOOLS		N		System: 2	
	HOLY FAMILY SCHOOLS	71-0706-000	ASSISTANT SUPERINTENDENT	0.01		
	HOWELLS COMMUNITY CATHOLIC SCHOOL		N		System: 0	
	HOWELLS COMMUNITY CATHOLIC SCHOOL	19-0704-000	ASSISTANT SUPERINTENDENT	0.01		
	MADONNA SCHOOL		N		System: 2	
	MADONNA SCHOOL	28-0725-001	PRINCIPAL	0.01		
	MERCY HIGH SCHOOL		N		System: 2	
	MERCY HIGH SCHOOL	28-0730-000	ASSISTANT SUPERINTENDENT	0.01		
	NORFOLK CATHOLIC SCHOOLS		N		System: 2	
	NORFOLK CATHOLIC SCHOOLS	59-0704-000	ACTIVITIES/ATHLETIC DIRECTOR	0.01		
	SACRED HEART ELEMENTARY SCHOOL		N		System: 2	
	SACRED HEART ELEMENTARY SCHOOL	28-0741-000	ASSISTANT SUPERINTENDENT	0.01		
	SKUTT CATHOLIC HIGH SCHOOL		N		System: 2	
	SKUTT CATHOLIC HIGH SCHOOL	28-0749-000	ASSISTANT SUPERINTENDENT	0.01		
	ST ANTHONY ELEMENTARY SCHOOL		N		System: 2	
	ST ANTHONY ELEMENTARY SCHOOL	71-0702-000	ASSISTANT SUPERINTENDENT	0.01		
	ST AUGUSTINE ELEMENTARY SCHOOL		N		System: 2	
	ST AUGUSTINE ELEMENTARY SCHOOL	87-0701-000	ASSISTANT SUPERINTENDENT	0.01		

Name	Email Address	Education Attained	Total Exp	System Exp	Salary	Add Comp	Benefits
Controlling District	Assigned Location	Agency ID	Contracted Position	FTE	Email Address		
	ST BERNADETTE ELEMENTARY SCH		N		System: 2		
	ST BERNADETTE ELEMENTARY SCH	77-0702-000	ASSISTANT SUPERINTENDENT	0.01			
	ST BERNARD ELEMENTARY SCHOOL		N		System: 2		
	ST BERNARD ELEMENTARY SCHOOL	28-0746-000	ASSISTANT SUPERINTENDENT	0.01			
	ST CECILIA CATHEDRAL SCHOOL		N		System: 3		
	ST CECILIA CATHEDRAL SCHOOL	28-0748-000	ASSISTANT SUPERINTENDENT	0.01			
	ST COLUMBKILLE ELEMENTARY SCH		N		System: 2		
	ST COLUMBKILLE ELEMENTARY SCH	77-0705-000	ASSISTANT SUPERINTENDENT	0.01			
	ST FRANCIS SCHOOLS		N		System: 2		
	ST FRANCIS SCHOOLS	71-0708-000	ASSISTANT SUPERINTENDENT	0.01			
	ST GERALD ELEMENTARY SCHOOL		N		System: 2		
	ST GERALD ELEMENTARY SCHOOL	28-0751-000	ASSISTANT SUPERINTENDENT	0.01			
	ST ISIDORE ELEMENTARY SCHOOL		N		System: 2		
	ST ISIDORE ELEMENTARY SCHOOL	71-0704-000	ASSISTANT SUPERINTENDENT	0.01			
	ST JAMES-SETON ELEMENTARY SCH		N		System: 2		
	ST JAMES-SETON ELEMENTARY SCH	28-0752-000	ASSISTANT SUPERINTENDENT	0.01			
	ST JOSEPH'S ELEMENTARY SCHOOL		N		System: 2		
	ST JOSEPH'S ELEMENTARY SCHOOL	45-0703-000	ASSISTANT SUPERINTENDENT	0.01			
	ST JOSEPH'S ELEMENTARY SCHOOL	45-0703-001	PRINCIPAL	0.01			
	ST LUDGER ELEMENTARY SCHOOL		N		System: 2		
	ST LUDGER ELEMENTARY SCHOOL	54-0701-001	PRINCIPAL	0.01			
	ST MARY ELEMENTARY SCHOOL		N		System: 2		
	ST MARY ELEMENTARY SCHOOL	70-0705-000	ASSISTANT SUPERINTENDENT	0.01			
	ST MARY ELEMENTARY SCHOOL		N		System: 2		
	ST MARY ELEMENTARY SCHOOL	77-0701-000	ASSISTANT SUPERINTENDENT	0.01			
	ST MARY'S CATHOLIC SCHOOL		N		System: 2		
	ST MARY'S CATHOLIC SCHOOL	90-0702-000	ASSISTANT SUPERINTENDENT	0.01			
	ST MATTHEW THE EVANGELIST SCH		N		System: 2		
	ST MATTHEW THE EVANGELIST SCH	77-0706-000	ASSISTANT SUPERINTENDENT	0.01			
	ST MICHAEL ELEMENTARY SCHOOL		N		System: 2		
	ST MICHAEL ELEMENTARY SCHOOL	22-0701-000	ASSISTANT SUPERINTENDENT	0.01			

Name	Email Address	Education Attained	Total Exp	System Exp	Salary	Add Comp	Benefits
Controlling District	Assigned Location	Agency ID	Contracted Position	FTE	Email Address		
	ST PATRICK'S CATHOLIC SCHOOL		N		System: 2		
	ST PATRICK'S CATHOLIC SCHOOL	28-0723-000	ASSISTANT SUPERINTENDENT	0.01			
	ST PHILIP NERI ELEM SCHOOL		N		System: 2		
	ST PHILIP NERI ELEM SCHOOL	28-0760-000	ASSISTANT SUPERINTENDENT	0.01			
	ST ROBERT BELLARMINE ELEM		N		System: 2		
	ST ROBERT BELLARMINE ELEM	28-0763-000	ASSISTANT SUPERINTENDENT	0.01			
	ST STEPHEN THE MARTYR SCHOOL		N		System: 2		
	ST STEPHEN THE MARTYR SCHOOL	28-0708-000	ASSISTANT SUPERINTENDENT	0.01			
	ST THOMAS MORE ELEM SCHOOL		N		System: 2		
	ST THOMAS MORE ELEM SCHOOL	28-0765-000	ASSISTANT SUPERINTENDENT	0.01			
	ST WENCESLAUS ELEM SCHOOL		N		System: 2		
	ST WENCESLAUS ELEM SCHOOL	27-0704-000	ASSISTANT SUPERINTENDENT	0.01			
	ST WENCESLAUS SCHOOL		N		System: 2		
	ST WENCESLAUS SCHOOL	28-0791-000	ASSISTANT SUPERINTENDENT	0.01			
	ST. BONAVENTURE ELEMENTARY SCHOOL		N		System: 2		
	ST. BONAVENTURE ELEMENTARY SCHOOL	71-0703-000	ASSISTANT SUPERINTENDENT	0.01			
	STS PETER & PAUL ELEM SCHOOL		N		System: 2		
	STS PETER & PAUL ELEM SCHOOL	28-0759-000	ASSISTANT SUPERINTENDENT	0.01			
HARR, JENNIFER	Harr.Jennifer@westside66.net		MASTERS DEGREE		Total: 27		
	WESTSIDE COMMUNITY SCHOOLS		Y		System: 21	127,897	0 51,449
	CARL A SWANSON ELEMENTARY SCHOOL	28-0066-003	PRINCIPAL	1.00		Harr.Jennifer@westside66.net	
HARRAHILL, LINDSEY	lmharrahill@mpsomaha.org		MASTERS DEGREE PLUS HOURS		Total: 14		
	MILLARD PUBLIC SCHOOLS		Y		System: 14	115,168	2,303 46,116
	UPCHURCH ELEMENTARY	28-0017-040	PRINCIPAL	1.00		lmharrahill@mpsomaha.org	
Harrell , William	bill.harrell@brownell.edu		MASTERS DEGREE PLUS HOURS		Total: 32		
	BROWNELL TALBOT SCHOOLS		N		System: 18		
	BROWNELL TALBOT MIDDLE SCHOOL	28-0706-002	PRINCIPAL	1.00		bill.harrell@brownell.edu	

Name	Email Address	Education Attained	Total Exp			
Controlling District		Contracted	System Exp	Salary	Add Comp	Benefits
Assigned Location	Agency ID	Position	FTE	Email Address		
Harrifeld, Marcy	marcy.harrifeld@creteschools.org	MASTERS DEGREE	Total: 27			
CRETE PUBLIC SCHOOLS		Y	System: 5	97,234	0	41,863
CRETE HIGH SCHOOL	76-0002-001	ASSISTANT PRINCIPAL	0.90	marcy.harrifeld@creteschools.org		
CRETE SUCCESS ACADEMY	76-0002-009	ASSISTANT PRINCIPAL	0.10			
Harrill, Brent	brent.harrill@fpsmail.org	MASTERS DEGREE PLUS HOURS	Total: 19			
FREMONT PUBLIC SCHOOLS		Y	System: 11	141,791	20,418	24,368
JOHNSON CROSSING ACADEMIC CENTER (5-6)	27-0001-019	PRINCIPAL	1.00	brent.harrill@fpsmail.org		
Harrington, Scott	scott.harrington@adams-central.org	MASTERS DEGREE PLUS HOURS	Total: 18			
ADAMS CENTRAL PUBLIC SCHOOLS		Y	System: 5	131,183	0	51,330
ADAMS CENTRAL JR-SR HIGH SCH	01-0090-001	PRINCIPAL	1.00	scott.harrington@adams-central.org		
HART, KERI	keri.hart@lccschool.org	SPECIALIST (EDS)	Total: 8			
LAUREL-CONCORD-COLERIDGE SCHOOL		Y	System: 2	88,280	0	43,244
LAUREL-CONCORD-COLERIDGE ELEMENTARY SCHOOL	14-0054-002	PRINCIPAL	1.00	keri.hart@lccschool.org		
Hartman, Cory	cory.hartman@milfordps.org	MASTERS DEGREE	Total: 23			
MILFORD PUBLIC SCHOOLS		Y	System: 23	123,600	0	21,853
MILFORD ELEMENTARY SCHOOL	80-0005-002	PRINCIPAL	1.00	cory.hartman@milfordps.org		
Harvey, Christina	charvey@pcsd.org	MASTERS DEGREE PLUS HOURS	Total: 21			
PLATTSMOUTH COMMUNITY SCHOOLS		Y	System: 11	85,933	0	43,955
PLATTSMOUTH HIGH SCHOOL	13-0001-001	ASSISTANT PRINCIPAL	1.00	charvey@pcsd.org		
Haschke , Jonathan	Fr.Jonathan-Haschke@cdolinc.net	MASTERS DEGREE	Total: 16			
LOURDES CENTRAL CATHOLIC		N	System: 7			
LOURDES CENTRAL CATHOLIC HIGH SCHOOL	66-0701-001	PRINCIPAL	0.50	Fr.Jonathan-Haschke@cdolinc.net		

Name	Email Address	Education Attained	Total Exp					
Controlling District	Assigned Location	Agency ID	Contracted Position	FTE	System Exp	Salary	Add Comp	Benefits
LOURDES CENTRAL CATHOLIC MIDDLE SCHOOL	66-0701-004	PRINCIPAL		0.50				
HASTINGS, PAIGE	PAIGEHASTINGS@NPSNE.ORG	MASTERS DEGREE PLUS HOURS			Total: 4			
NORFOLK PUBLIC SCHOOLS		Y			System: 4	107,907	0	40,893
GRANT ELEMENTARY SCHOOL	59-0002-003	PRINCIPAL		1.00		PAIGEHASTINGS@NPSNE.ORG		
Hasty, Melissa	melissa.hasty@spsne.org	MASTERS DEGREE			Total: 30			
SPRINGFIELD PLATTEVIEW COMMUNITY SCHOOLS		Y			System: 17	115,500	0	48,883
WESTMONT ELEMENTARY SCHOOL	77-0046-004	PRINCIPAL		1.00		melissa.hasty@spsne.org		
HAUSMANN, ANGELA	AngieHausmann@npsne.org	MASTERS DEGREE PLUS HOURS			Total: 25			
NORFOLK PUBLIC SCHOOLS		Y			System: 24	120,867	0	44,431
LINCOLN ELEMENTARY SCHOOL	59-0002-005	PRINCIPAL		1.00		AngieHausmann@npsne.org		
Hausmann, Robert	hausmannr@discoverers.org	MASTERS DEGREE			Total: 32			
COLUMBUS PUBLIC SCHOOLS		Y			System: 24	156,293	1,550	393
NORTH PARK ELEMENTARY	71-0001-006	PRINCIPAL		1.00		hausmannr@discoverers.org		
Havranek, Cody	codhavranek@westholt.org	MASTERS DEGREE PLUS HOURS			Total: 17			
WEST HOLT PUBLIC SCHOOLS		Y			System: 4	108,600	172	24,088
WEST HOLT HIGH SCHOOL	45-0239-001	PRINCIPAL		1.00		codhavranek@westholt.org		
Hawk, Travis	TravisHawk@hyannislonghorns.org	SPECIALIST (EDS)			Total: 27			
HYANNIS AREA SCHOOLS		Y			System: 6	126,000	6,300	18,000
HYANNIS AREA SCHOOLS	38-0011-000	SUPERINTENDENT		0.50		TravisHawk@hyannislonghorns.org		
HYANNIS HIGH SCHOOL	38-0011-001	PRINCIPAL		0.50				

Name	Email Address	Education Attained	Total Exp			
Controlling District		Contracted	System Exp	Salary	Add Comp	Benefits
Assigned Location	Agency ID	Position	FTE	Email Address		
HAWKINS, MARK	mwhawkin@mpsomaha.org	MASTERS DEGREE PLUS HOURS	Total: 34			
MILLARD PUBLIC SCHOOLS		Y	System: 27	109,202	2,184	37,629
MILLARD WEST HIGH SCHOOL	28-0017-030	ASSISTANT PRINCIPAL	1.00	mwhawkin@mpsomaha.org		
Hawthorne, Sarah	sarhawthorne@kearneycats.com	MASTERS DEGREE PLUS HOURS	Total: 17			
KEARNEY PUBLIC SCHOOLS		Y	System: 11	91,160	0	17,039
BRYANT ELEMENTARY SCHOOL	10-0007-003	ASSISTANT PRINCIPAL	0.50	sarhawthorne@kearneycats.com		
EMERSON ELEMENTARY SCHOOL	10-0007-004	ASSISTANT PRINCIPAL	0.50			
Haynes, Amy	haynesa@discoverers.org	SPECIALIST (EDS)	Total: 28			
COLUMBUS PUBLIC SCHOOLS		Y	System: 25	151,687	1,550	383
COLUMBUS MIDDLE SCHOOL	71-0001-002	PRINCIPAL	1.00	haynesa@discoverers.org		
HAYS, CODY	cody.hays@ops.org	MASTERS DEGREE	Total: 23			
OMAHA PUBLIC SCHOOLS		Y	System: 23	147,533	4,600	21,581
DODGE ELEMENTARY SCHOOL	28-0001-089	PRINCIPAL	1.00	cody.hays@ops.org		
Headed, Kristina	tina.hanzel@cbwildcats.org	MASTERS DEGREE	Total: 12			
CEDAR BLUFFS PUBLIC SCHOOLS		Y	System: 12	110,000	0	21,506
CEDAR BLUFFS HIGH SCHOOL	78-0107-001	PRINCIPAL	0.50	tina.hanzel@cbwildcats.org		
CEDAR BLUFFS MIDDLE SCHOOL	78-0107-003	PRINCIPAL	0.50			
Headley, Kyle	kheadle@lps.org	MASTERS DEGREE PLUS HOURS	Total: 12			
LINCOLN PUBLIC SCHOOLS		Y	System: 12	97,447	0	26,181
CULLER MIDDLE SCHOOL	55-0001-002	ASSISTANT PRINCIPAL	1.00	kheadle@lps.org		
Heath, Michelle	mheath@weepingwaterps.org	MASTERS DEGREE PLUS HOURS	Total: 26			
WEeping WATER PUBLIC SCHOOLS		Y	System: 25	84,500	2,340	26,873
WEeping WATER PUBLIC SCHOOLS	13-0022-000	ADMINISTRATIVE ACTIVITIES/ATHLETIC DIRECTOR	0.25	mheath@weepingwaterps.org		

Name	Email Address	Education Attained	Total Exp	System Exp	Salary	Add Comp	Benefits
Controlling District	Assigned Location	Agency ID	Contracted Position	FTE	Email Address		
WEeping WATER MIDDLE SCHOOL	13-0022-004	ASSISTANT PRINCIPAL	0.75				
HECKENLIVELY, JOHN	jheckenlively@gpsne.org	MASTERS DEGREE	Total: 28				
GRETNA PUBLIC SCHOOLS		Y	System: 23	136,667	0	34,327	
GRETNA HIGH SCHOOL	77-0037-001	ASSISTANT PRINCIPAL	1.00	jheckenlively@gpsne.org			
Heimes, Heather	heatherheimes@wasaschools.org	MASTERS DEGREE PLUS HOURS	Total: 11				
WAUSA PUBLIC SCHOOLS		Y	System: 1	80,000	1,968	24,942	
WAUSA ELEMENTARY SCHOOL	54-0576-002	SPED TEACHER-FACILITATOR	0.50	heatherheimes@wasaschools.org			
WAUSA ELEMENTARY SCHOOL	54-0576-002	PRINCIPAL	0.50				
Heimes, Jeff	jheimes@bcpsne.info	SPECIALIST (EDS)	Total: 29				
BATTLE CREEK PUBLIC SCHOOLS		Y	System: 16	121,940	0	0	
BATTLE CREEK HIGH SCHOOL	59-0005-001	PRINCIPAL	1.00	jheimes@bcpsne.info			
Heiser, Megan	mheiser@lps.org	MASTERS DEGREE PLUS HOURS	Total: 14				
LINCOLN PUBLIC SCHOOLS		Y	System: 14	92,141	0	28,295	
MEADOW LANE ELEMENTARY SCHOOL	55-0001-031	ASSISTANT PRINCIPAL	1.00	mheiser@lps.org			
Heitz, Jason	jheitz@thtigers.org	MASTERS DEGREE PLUS HOURS	Total: 26				
TEKAMAH-HERMAN COMMUNITY SCHS		Y	System: 2	110,000	0	46,879	
HIGH SCHOOL AT TEKAMAH	11-0001-001	PRINCIPAL	1.00	jheitz@thtigers.org			
Helberg, Dan	Dan.Helberg@bbps.org	MASTERS DEGREE PLUS HOURS	Total: 24				
BROKEN BOW PUBLIC SCHOOLS		Y	System: 4	105,000	0	20,067	
BROKEN BOW HIGH SCHOOL	21-0025-001	PRINCIPAL	0.50	Dan.Helberg@bbps.org			
BROKEN BOW MIDDLE SCHOOL	21-0025-006	PRINCIPAL	0.50				

Name	Email Address	Education Attained	Total Exp				
Controlling District		Contracted	System Exp	Salary	Add Comp	Benefits	
Assigned Location	Agency ID	Position	FTE	Email Address			
Heldt, Jason	jheldt@redcloudschool.us	MASTERS DEGREE	Total: 22				
RED CLOUD COMMUNITY SCHOOLS		Y	System: 22	95,307	0	0	
RED CLOUD HIGH SCHOOL	91-0002-001	PRINCIPAL	0.80	jheldt@redcloudschool.us			
RED CLOUD HIGH SCHOOL	91-0002-001	ADMINISTRATIVE ACTIVITIES/ATHLETIC DIRECTOR	0.20				
Helgoth, Breanne	bhelgoth@hpcstorm.org	MASTERS DEGREE PLUS HOURS	Total: 20				
HIGH PLAINS COMMUNITY SCHOOLS		Y	System: 13	97,000	0	44,933	
HIGH PLAINS COMMUNITY ELEMENTARY SCHOOL	72-0075-002	PRINCIPAL	1.00	bhelgoth@hpcstorm.org			
Helzer, Nathan	nhelzer@gips.org	MASTERS DEGREE PLUS HOURS	Total: 19				
GRAND ISLAND PUBLIC SCHOOLS		Y	System: 10	105,651	0	2,095	
GRAND ISLAND SENIOR HIGH SCHOOL	40-0002-001	ASSISTANT PRINCIPAL	1.00	nhelzer@gips.org			
Hemenway, Amanda	ahemen@lps.org	MASTERS DEGREE PLUS HOURS	Total: 16				
LINCOLN PUBLIC SCHOOLS		Y	System: 16	111,670	0	25,356	
SPECIAL ED YANKEE HILL PROGRAM	55-0001-066	PRINCIPAL	1.00	ahemen@lps.org			
Heneger, Kaela	kaela.heneger@spscne.org	DOCTORATE	Total: 21				
SPRINGFIELD PLATTEVIEW COMMUNITY SCHOOLS		Y	System: 10	97,093	0	45,582	
SPRINGFIELD ELEMENTARY SCHOOL	77-0046-002	PRINCIPAL	1.00	kaela.heneger@spscne.org			
Hennerberg, Brandi	bhennerb@lps.org	DOCTORATE	Total: 25				
LINCOLN PUBLIC SCHOOLS		Y	System: 25	112,449	0	28,644	
MORLEY ELEMENTARY SCHOOL	55-0001-030	PRINCIPAL	1.00	bhennerb@lps.org			
Hennings , Kristine	khennings@omahamarian.org	MASTERS DEGREE PLUS HOURS	Total: 25				
MARIAN HIGH SCHOOL		N	System: 6				
MARIAN HIGH SCHOOL	28-0726-001	ASSISTANT PRINCIPAL	1.00	khennings@omahamarian.org			

Name	Email Address	Education Attained	Total Exp			
Controlling District		Contracted	System Exp	Salary	Add Comp	Benefits
Assigned Location	Agency ID	Position	FTE	Email Address		
Herman, Tyler	tyler.herman@yorkdukes.org	MASTERS DEGREE	Total: 19			
YORK PUBLIC SCHOOLS		Y	System: 6	111,086	0	46,813
YORK HIGH SCHOOL	93-0012-001	ASSISTANT PRINCIPAL	1.00	tyler.herman@yorkdukes.org		
HERNANDEZ, FABRICIO	fabricio.hernandez@ssccards.org	MASTERS DEGREE	Total: 1			
SO SIOUX CITY COMMUNITY SCHS		Y	System: 1	110,000	0	31,446
SOUTH SIOUX HIGH SCHOOL	22-0011-001	ASSISTANT PRINCIPAL	1.00	fabricio.hernandez@ssccards.org		
Hershberger, Susan	shersh@lps.org	MASTERS DEGREE PLUS HOURS	Total: 13			
LINCOLN PUBLIC SCHOOLS		Y	System: 13	112,694	0	45,436
LAKEVIEW ELEMENTARY SCHOOL	55-0001-029	PRINCIPAL	1.00	shersh@lps.org		
HERVERT, CHELSA	chelsa.hervert@ops.org	MASTERS DEGREE PLUS HOURS	Total: 23			
OMAHA PUBLIC SCHOOLS		Y	System: 23	96,526	4,251	16,158
WALNUT HILL ELEMENTARY SCHOOL	28-0001-187	ASSISTANT PRINCIPAL	1.00	chelsa.hervert@ops.org		
Herzberg, Michael	mherzberg@ginorthwest.org	MASTERS DEGREE PLUS HOURS	Total: 35			
NORTHWEST PUBLIC SCHOOLS		Y	System: 14	114,530	0	28,233
ST LIBORY ELEMENTARY SCHOOL	40-0082-004	PRINCIPAL	1.00	mherzberg@ginorthwest.org		
Hickman , Laura	lhickman@duchesneacademy.org	MASTERS DEGREE PLUS HOURS	Total: 34			
DUCHESNE ACADEMY		N	System: 34			
DUCHESNE ACADEMY	28-0716-001	PRINCIPAL	0.95	lhickman@duchesneacademy.org		
DUCHESNE ACADEMY	28-0716-001	TEACHER	0.05			
Hickman, Terry	thickman@meadpublicschools.org	MASTERS DEGREE PLUS HOURS	Total: 17			
MEAD PUBLIC SCHOOLS		Y	System: 12	93,250	2,251	43,719
MEAD HIGH SCHOOL	78-0072-001	PRINCIPAL	0.80	thickman@meadpublicschools.org		
MEAD HIGH SCHOOL	78-0072-001	ADMINISTRATIVE ACTIVITIES/ATHLETIC DIRECTOR	0.20			

Name	Email Address	Education Attained	Total Exp			
Controlling District		Contracted	System Exp	Salary	Add Comp	Benefits
Assigned Location	Agency ID	Position	FTE	Email Address		
Hiebner, David	hiebnerd@discoverers.org	MASTERS DEGREE PLUS HOURS	Total: 23			
COLUMBUS PUBLIC SCHOOLS		Y	System: 18	163,288	1,550	411
COLUMBUS HIGH SCHOOL	71-0001-001	PRINCIPAL	1.00	hiebnerd@discoverers.org		
Hiemstra, Erika	ehiemstra@bennps.org	MASTERS DEGREE	Total: 10			
BENNINGTON PUBLIC SCHOOLS		Y	System: 2	97,650	214	45,083
BENNINGTON SOUTH MIDDLE SCHOOL	28-0059-008	ASSISTANT PRINCIPAL	1.00	ehiemstra@bennps.org		
HIGGINBOTHAM, GARRET	Higginbotham.Garret@westside66.net	DOCTORATE	Total: 21			
WESTSIDE COMMUNITY SCHOOLS		Y	System: 21	117,441	0	49,464
ROCKBROOK ELEMENTARY SCHOOL	28-0066-010	PRINCIPAL	1.00	Higginbotham.Garret@westside66.net		
Higgins, Sarah	shiggins@niobraraschools.org	MASTERS DEGREE PLUS HOURS	Total: 5			
NIOBRARA PUBLIC SCHOOLS		Y	System: 5	107,900	0	27,130
NIOBRARA PUBLIC SCHOOLS	54-0501-000	PROGRAM SUPERVISOR/DIRECTOR	0.50	shiggins@niobraraschools.org		
NIOBRARA SECONDARY SCHOOL	54-0501-001	PRINCIPAL	0.50			
HILGER, SCOTT	scott.hilger@ops.org	MASTERS DEGREE	Total: 20			
OMAHA PUBLIC SCHOOLS		Y	System: 20	104,462	950	16,901
HIGHLAND ELEMENTARY SCHOOL	28-0001-113	ASSISTANT PRINCIPAL	1.00	scott.hilger@ops.org		
Hinrichs, Dylan	dhinrichs@dillerodell.org	BACHELORS DEGREE PLUS HOURS	Total: 7			
DILLER-ODELL PUBLIC SCHOOLS		Y	System: 7	85,000	4,400	30,088
DILLER-ODELL ELEM SCHOOL	34-0100-002	PRINCIPAL	1.00	dhinrichs@dillerodell.org		
Hirchert, Scott	shirchert@wrrsd.org	BACHELORS DEGREE	Total: 33			
WOOD RIVER RURAL SCHOOLS		Y	System: 4	101,724	0	25,853
WOOD RIVER RURAL HIGH SCHOOL	40-0083-001	ASSISTANT PRINCIPAL	1.00	shirchert@wrrsd.org		

Name	Email Address	Education Attained	Total Exp			
Controlling District		Contracted	System Exp	Salary	Add Comp	Benefits
Assigned Location	Agency ID	Position	FTE	Email Address		
Hiveley, Seth	seth.hiveley@plcschools.org	MASTERS DEGREE	Total: 13			
PAPILLION LA VISTA COMMUNITY SCHOOLS		Y	System: 13	99,567	1,080	35,486
CARRIAGE HILL ELEMENTARY SCH	77-0027-009	PRINCIPAL	1.00	seth.hiveley@plcschools.org		
Hodson, Jennifer	jhodson@plainviewschools.org	MASTERS DEGREE	Total: 23			
PLAINVIEW PUBLIC SCHOOLS		Y	System: 21	94,420	4,920	44,597
PLAINVIEW ELEMENTARY SCHOOL	70-0005-002	PRINCIPAL	1.00	jhodson@plainviewschools.org		
Hoegh, Benjamin	bhoegh@epsne.org	MASTERS DEGREE PLUS HOURS	Total: 25			
ELKHORN PUBLIC SCHOOLS		Y	System: 11	117,150	0	44,432
WEST DODGE STATION ELEMENTARY	28-0010-012	PRINCIPAL	1.00	bhoegh@epsne.org		
Hoegh, Cody	CHoegh@4rhuskies.org	MASTERS DEGREE	Total: 16			
AURORA PUBLIC SCHOOLS		Y	System: 8	101,660	0	44,469
AURORA HIGH SCHOOL	41-0504-001	ASSISTANT PRINCIPAL	1.00	CHoegh@4rhuskies.org		
Hoegh, Trevor	thoegh@yutanps.org	MASTERS DEGREE	Total: 25			
YUTAN PUBLIC SCHOOLS		Y	System: 14	109,687	0	38,504
YUTAN ELEMENTARY SCHOOL	78-0009-002	PRINCIPAL	1.00	thoegh@yutanps.org		
Hoelsing, Bradley	bradhoelsing@wausaschools.org	SPECIALIST (EDS)	Total: 20			
WAUSA PUBLIC SCHOOLS		Y	System: 17	134,724	8,332	23,615
WAUSA PUBLIC SCHOOLS	54-0576-000	SUPERINTENDENT	0.80	bradhoelsing@wausaschools.org		
WAUSA ELEMENTARY SCHOOL	54-0576-002	PRINCIPAL	0.20			
Hoffman, Luke	luhoffm1@penderschools.org	MASTERS DEGREE	Total: 14			
PENDER PUBLIC SCHOOLS		Y	System: 12	101,750	2,750	48,474
PENDER HIGH SCHOOL	87-0001-001	PRINCIPAL	1.00	luhoffm1@penderschools.org		

Name	Email Address	Education Attained	Total Exp			
Controlling District		Contracted	System Exp	Salary	Add Comp	Benefits
Assigned Location	Agency ID	Position	FTE	Email Address		
Hogue, Ryan	ryahogue@kearneycats.com	MASTERS DEGREE PLUS HOURS	Total: 24			
KEARNEY PUBLIC SCHOOLS		Y	System: 7	153,802	0	26,880
KEARNEY HIGH SCHOOL	10-0007-001	ASSISTANT PRINCIPAL	1.00	ryahogue@kearneycats.com		
Hohenthauer, Jacob	jhohenthauer@wpcadets.net	MASTERS DEGREE	Total: 13			
WEST POINT PUBLIC SCHOOLS		Y	System: 12	88,155	0	36,676
WEST POINT-BEEMER HIGH SCHOOL	20-0001-001	ADMINISTRATIVE ACTIVITIES/ATHLETIC DIRECTOR	0.25	jhohenthauer@wpcadets.net		
WEST POINT-BEEMER HIGH SCHOOL	20-0001-001	ASSISTANT PRINCIPAL	0.25			
WEST POINT - BEEMER MIDDLE SCHOOL	20-0001-004	ADMINISTRATIVE ACTIVITIES/ATHLETIC DIRECTOR	0.25			
WEST POINT - BEEMER MIDDLE SCHOOL	20-0001-004	ASSISTANT PRINCIPAL	0.25			
HOLCOMB, TAMMY	tammy.holcomb@blairschools.org	MASTERS DEGREE PLUS HOURS	Total: 5			
BLAIR COMMUNITY SCHOOLS		Y	System: 5	132,000	0	41,459
BLAIR HIGH SCHOOL	89-0001-001	PRINCIPAL	1.00	tammy.holcomb@blairschools.org		
Holl, Cory	cory.holl@plcschools.org	SPECIALIST (EDS)	Total: 19			
PAPILLION LA VISTA COMMUNITY SCHOOLS		Y	System: 6	130,110	1,080	46,868
ASHBURY ELEMENTARY SCHOOL	77-0027-023	PRINCIPAL	1.00	cory.holl@plcschools.org		
Holmberg, Troy	troy.holmberg@bcswildcats.org	MASTERS DEGREE	Total: 19			
BANNER COUNTY PUBLIC SCHOOLS		Y	System: 2	92,500	1,524	45,529
BANNER COUNTY HIGH SCHOOL	04-0001-001	PRINCIPAL	0.30	troy.holmberg@bcswildcats.org		
BANNER COUNTY ELEMENTARY SCHOOL	04-0001-002	PRINCIPAL	0.50			
BANNER COUNTY MIDDLE SCHOOL	04-0001-003	PRINCIPAL	0.20			
HOLMES, ASHLEY	ashley.holmes@ralstonschools.org	MASTERS DEGREE	Total: 14			
RALSTON PUBLIC SCHOOLS		Y	System: 6	103,305	0	43,981
WILDEWOOD ELEMENTARY SCHOOL	28-0054-008	PRINCIPAL	1.00	ashley.holmes@ralstonschools.org		

Name	Email Address	Education Attained	Total Exp			
Controlling District		Contracted	System Exp	Salary	Add Comp	Benefits
Assigned Location	Agency ID	Position	FTE	Email Address		
HOLMES-BROSIOUS, MARIE	mholmesbrosius@npspsd.org	MASTERS DEGREE	Total: 26			
NORTH PLATTE PUBLIC SCHOOLS		Y	System: 10	93,967	0	16,820
ADAMS MIDDLE SCHOOL	56-0001-002	ADMINISTRATIVE ACTIVITIES/ATHLETIC DIRECTOR	0.50	mholmesbrosius@npspsd.org		
ADAMS MIDDLE SCHOOL	56-0001-002	ASSISTANT PRINCIPAL	0.50			
HOLT, KATHERINE	kaholt@mpsomaha.org	MASTERS DEGREE PLUS HOURS	Total: 22			
MILLARD PUBLIC SCHOOLS		Y	System: 7	107,148	1,071	44,494
SANDOZ ELEMENTARY SCHOOL	28-0017-010	PRINCIPAL	1.00	kaholt@mpsomaha.org		
Holthe, Camilla	camilla.holthe@ssccards.org	MASTERS DEGREE PLUS HOURS	Total: 24			
SO SIOUX CITY COMMUNITY SCHS		Y	System: 17	103,000	0	31,043
SOUTH SIOUX CITY MIDDLE SCHOOL	22-0011-003	ASSISTANT PRINCIPAL	1.00	camilla.holthe@ssccards.org		
HOLTZ, CHAD	chad.holtz@bpsne.net	SPECIALIST (EDS)	Total: 29			
BELLEVUE PUBLIC SCHOOLS		Y	System: 12	116,966	7,100	29,312
BELLEVUE EAST SR HIGH SCHOOL	77-0001-001	ASSISTANT PRINCIPAL	1.00	chad.holtz@bpsne.net		
Holys, John	holysj@discoverers.org	MASTERS DEGREE PLUS HOURS	Total: 26			
COLUMBUS PUBLIC SCHOOLS		Y	System: 7	135,814	1,550	343
LOST CREEK ELEMENTARY SCH	71-0001-011	PRINCIPAL	1.00	holysj@discoverers.org		
Homan, Keri	KERI.HOMAN@CPSRAMS.ORG	MASTERS DEGREE	Total: 26			
CRAWFORD PUBLIC SCHOOLS		Y	System: 4	99,500	0	19,865
CRAWFORD HIGH SCHOOL	23-0071-001	PRINCIPAL	0.50	KERI.HOMAN@CPSRAMS.ORG		
CRAWFORD ELEMENTARY SCHOOL	23-0071-002	PRINCIPAL	0.50			
Honold, Shannon	shonold@fairburyjeffs.org	MASTERS DEGREE PLUS HOURS	Total: 26			
FAIRBURY PUBLIC SCHOOLS		Y	System: 4	100,509	4,200	43,657
JEFFERSON INTERMEDIATE SCHOOL	48-0008-008	PRINCIPAL	1.00	shonold@fairburyjeffs.org		

Name	Email Address	Education Attained	Total Exp			
Controlling District		Contracted	System Exp	Salary	Add Comp	Benefits
Assigned Location	Agency ID	Position	FTE	Email Address		
Hood , Jon	jhood@ccsnebraska.org		MASTERS DEGREE	Total: 27		
CORNERSTONE CHRISTIAN SCHOOLS		N		System: 11		
CORNERSTONE CHRISTIAN ELEMENTARY SCHOOL	77-0713-001	PRINCIPAL	0.20	jhood@ccsnebraska.org		
CORNERSTONE CHRISTIAN HIGH SCHOOL	77-0713-002	PRINCIPAL	0.80			
Hood , Sarah	sahood@archomaha.org		MASTERS DEGREE	Total: 15		
ST LEONARD'S ELEMENTARY SCHOOL		N		System: 15		
ST LEONARD'S ELEMENTARY SCHOOL	59-0702-001	PRINCIPAL	0.25	sahood@archomaha.org		
ST MARY ELEMENTARY SCHOOL		N		System: 15		
ST MARY ELEMENTARY SCHOOL	70-0705-001	PRINCIPAL	0.25			
Hookstra, Kane	khookstr@southernschools.org		MASTERS DEGREE PLUS HOURS	Total: 28		
SOUTHERN SCHOOL DISTRICT 1		Y		System: 28	101,920	1,200 45,990
SOUTHERN ELEMENTARY SCHOOL	34-0001-002	PRINCIPAL	1.00	khookstr@southernschools.org		
Hoops, Eric	eric.hoops@thayercentral.net		MASTERS DEGREE PLUS HOURS	Total: 18		
THAYER CENTRAL COMMUNITY SCHS		Y		System: 3	111,000	5,101 47,148
THAYER CENTRAL COMMUNITY SCHS	85-0070-000	PROGRAM SUPERVISOR/DIRECTOR	0.40	eric.hoops@thayercentral.net		
THAYER CENTRAL ELEMENTARY	85-0070-003	PRINCIPAL	0.60			
Hoover, Brian	bhoover@nebcityps.org		MASTERS DEGREE	Total: 26		
NEBRASKA CITY PUBLIC SCHOOLS		Y		System: 26	142,320	0 52,327
NEBRASKA CITY HIGH SCHOOL	66-0111-001	PRINCIPAL	1.00	bhoover@nebcityps.org		
Horner , Nathan	hornern@svdpomaha.org		MASTERS DEGREE PLUS HOURS	Total: 12		
ST VINCENT DE PAUL ELEMENTARY		N		System: 3		
ST VINCENT DE PAUL ELEMENTARY	28-0729-001	ASSISTANT PRINCIPAL	1.00	hornern@svdpomaha.org		

Name	Email Address	Education Attained	Total Exp			
Controlling District		Contracted	System Exp	Salary	Add Comp	Benefits
Assigned Location	Agency ID	Position	FTE	Email Address		
HORNUNG, STEPHANIE	Hornung.Stephanie@westside66.net	MASTERS DEGREE	Total: 26			
WESTSIDE COMMUNITY SCHOOLS		Y	System: 24	125,455	0	24,594
LOVELAND ELEMENTARY SCHOOL	28-0066-007	PRINCIPAL	1.00	Hornung.Stephanie@westside66.net		
Horstman, Sara	shorstman@ftcpioneers.org	MASTERS DEGREE	Total: 16			
FORT CALHOUN COMMUNITY SCHS		Y	System: 0	94,700	0	14,520
FORT CALHOUN ELEMENTARY SCHOOL	89-0003-002	PRINCIPAL	1.00	shorstman@ftcpioneers.org		
Hosick, Don	don.hosick@mindenwhippets.org	SPECIALIST (EDS)	Total: 30			
MINDEN PUBLIC SCHOOLS		Y	System: 17	116,500	0	37,933
MINDEN HIGH SCHOOL	50-0503-001	PRINCIPAL	1.00	don.hosick@mindenwhippets.org		
Hostetler, Amy	amy.hostetler@cvsstorm.com	MASTERS DEGREE	Total: 28			
CREEK VALLEY SCHOOLS		Y	System: 4	96,700	0	42,375
CREEK VALLEY HIGH SCHOOL	25-0025-001	PRINCIPAL	0.34	amy.hostetler@cvsstorm.com		
CREEK VALLEY MIDDLE SCHOOL	25-0025-002	PRINCIPAL	0.33			
CREEK VALLEY ELEMENTARY SCHOOL	25-0025-003	PRINCIPAL	0.33			
HOTTOVY, TYLER	Tyler.Hottovy@ops.org	MASTERS DEGREE PLUS HOURS	Total: 8			
OMAHA PUBLIC SCHOOLS		Y	System: 3	136,317	2,851	20,306
CATLIN MAGNET CENTER	28-0001-071	PRINCIPAL	1.00	Tyler.Hottovy@ops.org		
Howard, Tiffany	howardt@mercyhigh.org	MASTERS DEGREE PLUS HOURS	Total: 17			
MERCY HIGH SCHOOL		N	System: 1			
MERCY HIGH SCHOOL	28-0730-001	ASSISTANT PRINCIPAL	1.00	howardt@mercyhigh.org		
Howitt, Lance	lance.howitt@pdcyotes.org	MASTERS DEGREE PLUS HOURS	Total: 24			
POTTER-DIX PUBLIC SCHOOLS		Y	System: 5	92,500	8,170	37,594
POTTER-DIX JR/SR HIGH SCHOOL	17-0009-001	ADMINISTRATIVE ACTIVITIES/ATHLETIC DIRECTOR	0.15	lance.howitt@pdcyotes.org		

Name	Email Address	Education Attained	Total Exp			
Controlling District		Contracted	System Exp	Salary	Add Comp	Benefits
Assigned Location	Agency ID	Position	FTE	Email Address		
POTTER-DIX ELEMENTARY SCHOOL	17-0009-003	PRINCIPAL	0.85			
Hoxworth, David	dhoxworth@sbps.net	MASTERS DEGREE PLUS HOURS	Total: 30			
SCOTTSBLUFF PUBLIC SCHOOLS		Y	System: 30	129,415	0	27,346
SCOTTSBLUFF SENIOR HIGH SCHOOL	79-0032-001	ASSISTANT PRINCIPAL	1.00	dhoxworth@sbps.net		
Hoy , Maureen	mhoy@moqschool.org	MASTERS DEGREE PLUS HOURS	Total: 29			
MARY OUR QUEEN ELEM SCHOOL		N	System: 14			
MARY OUR QUEEN ELEM SCHOOL	28-0727-001	PRINCIPAL	1.00	mhoy@moqschool.org		
Hubbard, Calvin	chubbard@gips.org	MASTERS DEGREE PLUS HOURS	Total: 23			
GRAND ISLAND PUBLIC SCHOOLS		Y	System: 23	158,340	0	1,979
GRAND ISLAND SENIOR HIGH SCHOOL	40-0002-001	PRINCIPAL	1.00	chubbard@gips.org		
HUBBARD, KARI	kari.hubbard@ops.org	MASTERS DEGREE	Total: 17			
OMAHA PUBLIC SCHOOLS		Y	System: 17	96,526	950	15,628
MINNE LUSA ELEMENTARY SCHOOL	28-0001-143	ASSISTANT PRINCIPAL	1.00	kari.hubbard@ops.org		
Huben, William	hubenw@stwenceslaus.org	MASTERS DEGREE PLUS HOURS	Total: 27			
ST WENCESLAUS SCHOOL		N	System: 16			
ST WENCESLAUS SCHOOL	28-0791-001	PRINCIPAL	1.00	hubenw@stwenceslaus.org		
Hubert, John	john.hubert@plcschools.org	SPECIALIST (EDS)	Total: 29			
PAPILLION LA VISTA COMMUNITY SCHOOLS		Y	System: 29	136,889	1,855	24,182
PAPILLION LA VISTA SENIOR HIGH	77-0027-001	ASSISTANT PRINCIPAL	1.00	john.hubert@plcschools.org		
Huck, Matthew	mhuck@sbps.net	MASTERS DEGREE PLUS HOURS	Total: 33			
SCOTTSBLUFF PUBLIC SCHOOLS		Y	System: 33	120,634	0	25,439
SCOTTSBLUFF SENIOR HIGH SCHOOL	79-0032-001	ASSISTANT PRINCIPAL	1.00	mhuck@sbps.net		

Name	Email Address	Education Attained	Total Exp			
Controlling District		Contracted	System Exp	Salary	Add Comp	Benefits
Assigned Location	Agency ID	Position	FTE	Email Address		
HUERTA, VERONICA	veronica.huerta@ops.org		DOCTORATE	Total: 33		
OMAHA PUBLIC SCHOOLS		Y	System: 33	137,582	12,802	21,409
BURKE HIGH SCHOOL	28-0001-005	ASSISTANT PRINCIPAL	1.00	veronica.huerta@ops.org		
Hughes, Jessica	jhughes4@lps.org		MASTERS DEGREE PLUS HOURS	Total: 18		
LINCOLN PUBLIC SCHOOLS		Y	System: 18	105,399	0	31,895
WYSONG ELEMENTARY	55-0001-082	ASSISTANT PRINCIPAL	1.00	jhughes4@lps.org		
HUGHES, KRISTEN	kristen.hughes@ops.org		MASTERS DEGREE PLUS HOURS	Total: 17		
OMAHA PUBLIC SCHOOLS		Y	System: 17	109,362	6,801	18,044
BENSON HIGH SCHOOL	28-0001-001	ASSISTANT PRINCIPAL	1.00	kristen.hughes@ops.org		
Hull, Alexander	ahull@meridianmustangs.org		MASTERS DEGREE PLUS HOURS	Total: 2		
MERIDIAN PUBLIC SCHOOLS		Y	System: 2	95,000	0	43,927
MERIDIAN HIGH SCHOOL	48-0303-001	PRINCIPAL	1.00	ahull@meridianmustangs.org		
HUMPHRIES, CHRISTOPHER	christopher.humphries@ops.org		MASTERS DEGREE PLUS HOURS	Total: 19		
OMAHA PUBLIC SCHOOLS		Y	System: 19	164,517	3,801	23,172
NORTH HIGH SCHOOL	28-0001-009	PRINCIPAL	1.00	christopher.humphries@ops.org		
Huseman , Matt	mhuseman@lincolnchristian.org		MASTERS DEGREE	Total: 2		
LINCOLN CHRISTIAN SCHOOLS		N	System: 2			
LINCOLN CHRISTIAN ELEM SCHOOL	55-0704-002	PRINCIPAL	1.00	mhuseman@lincolnchristian.org		
HUTTMANN, THERESA	thuttmann@gpsne.org		MASTERS DEGREE PLUS HOURS	Total: 26		
GRETNA PUBLIC SCHOOLS		Y	System: 17	108,389	0	32,574
GRETNA HIGH SCHOOL	77-0037-001	ASSISTANT PRINCIPAL	1.00	thuttmann@gpsne.org		

Name	Email Address	Education Attained	Total Exp			
Controlling District		Contracted	System Exp	Salary	Add Comp	Benefits
Assigned Location	Agency ID	Position	FTE	Email Address		
IDE, KIMBERLY	kide@nppsd.org	MASTERS DEGREE PLUS HOURS	Total: 14			
NORTH PLATTE PUBLIC SCHOOLS		Y	System: 3	37,812	0	6,627
LAKE MALONEY ELEMENTARY SCHOOL	56-0001-016	ELEMENTARY COUNSELOR	0.50	kide@nppsd.org		
LAKE MALONEY ELEMENTARY SCHOOL	56-0001-016	PRINCIPAL	0.50			
Imel, Marci	mimel@lps.org	MASTERS DEGREE PLUS HOURS	Total: 24			
LINCOLN PUBLIC SCHOOLS		Y	System: 17	110,584	0	40,701
SARATOGA ELEMENTARY SCHOOL	55-0001-039	PRINCIPAL	1.00	mimel@lps.org		
INGWERSON, SCOTT	shingwerson@mpsomaha.org	DOCTORATE	Total: 18			
MILLARD PUBLIC SCHOOLS		Y	System: 18	138,052	6,212	41,601
MILLARD NORTH MIDDLE SCHOOL	28-0017-006	PRINCIPAL	1.00	shingwerson@mpsomaha.org		
Irish , Matt	m.irish@npcschools.org	MASTERS DEGREE PLUS HOURS	Total: 28			
NORTH PLATTE CATHOLIC SCHOOLS		N	System: 5			
ST PATRICK'S JR-SR HIGH SCHOOL	56-0702-001	PRINCIPAL	1.00	m.irish@npcschools.org		
Isom, Roberta	bobbi.isom@stapletonschools.org	MASTERS DEGREE PLUS HOURS	Total: 2			
STAPLETON PUBLIC SCHOOLS		Y	System: 2	88,400	0	36,515
STAPLETON ELEMENTARY SCHOOL	57-0501-002	PRINCIPAL	1.00	bobbi.isom@stapletonschools.org		
Israel, Amy	amyisrael35@gmail.com	MASTERS DEGREE	Total: 9			
CATHEDRAL OF RISEN CHRIST ELEM		N	System: 1			
CATHEDRAL OF RISEN CHRIST ELEM	55-0703-001	ASSISTANT PRINCIPAL	1.00	amyisrael35@gmail.com		
Jabens, Melissa	missy.jabens@plcschools.org	MASTERS DEGREE PLUS HOURS	Total: 26			
PAPILLION LA VISTA COMMUNITY SCHOOLS		Y	System: 25	131,033	1,080	46,846
PAPILLION LA VISTA SENIOR HIGH	77-0027-001	PRINCIPAL	0.50	missy.jabens@plcschools.org		
PAPILLION LA VISTA SOUTH HS	77-0027-018	PRINCIPAL	0.50			

Name	Email Address	Education Attained	Total Exp			
Controlling District		Contracted	System Exp	Salary	Add Comp	Benefits
Assigned Location	Agency ID	Position	FTE	Email Address		
JACKSON, KIMBERLY	Kimberly.Jackson@ops.org	DOCTORATE	Total: 5			
OMAHA PUBLIC SCHOOLS		Y	System: 5	158,138	5,102	22,673
NORTHWEST HIGH SCHOOL	28-0001-011	PRINCIPAL	1.00	Kimberly.Jackson@ops.org		
JACKSON, LADEIDRE	ladeidre.jackson@ops.org	MASTERS DEGREE PLUS HOURS	Total: 19			
OMAHA PUBLIC SCHOOLS		Y	System: 19	109,362	3,801	17,749
KING SCIENCE/TECH MAGNET MIDDLE SCHOOL	28-0001-207	ASSISTANT PRINCIPAL	1.00	ladeidre.jackson@ops.org		
JACOBBERGER, KATRINA	katrina.jacobberger@ops.org	MASTERS DEGREE PLUS HOURS	Total: 15			
OMAHA PUBLIC SCHOOLS		Y	System: 15	109,362	2,851	17,655
ALFONZA W DAVIS MIDDLE SCHOOL	28-0001-225	ASSISTANT PRINCIPAL	1.00	katrina.jacobberger@ops.org		
Jacobitz, Chelsey	chejacobitz@kearneycats.com	MASTERS DEGREE PLUS HOURS	Total: 11			
KEARNEY PUBLIC SCHOOLS		Y	System: 4	115,000	0	19,689
KEARNEY HIGH SCHOOL	10-0007-001	ASSISTANT PRINCIPAL	1.00	chejacobitz@kearneycats.com		
Jacobsen, Brad	brad.jacobsen@agps.org	MASTERS DEGREE PLUS HOURS	Total: 31			
ASHLAND-GREENWOOD PUBLIC SCHS		Y	System: 29	131,461	0	47,708
ASHLAND-GREENWOOD HIGH SCHOOL	78-0001-001	PRINCIPAL	1.00	brad.jacobsen@agps.org		
JACOBY, JOSEPH	joseph.jacoby@ops.org	MASTERS DEGREE PLUS HOURS	Total: 20			
OMAHA PUBLIC SCHOOLS		Y	System: 20	136,317	5,801	20,596
SPRINGVILLE ELEMENTARY SCHOOL	28-0001-177	PRINCIPAL	1.00	joseph.jacoby@ops.org		
JAGELS, GLEN	Jagels.Glen@westside66.net	SPECIALIST (EDS)	Total: 26			
WESTSIDE COMMUNITY SCHOOLS		Y	System: 26	119,183	0	49,795
OAKDALE ELEMENTARY SCHOOL	28-0066-008	PRINCIPAL	1.00	Jagels.Glen@westside66.net		

Name	Email Address	Education Attained	Total Exp			
Controlling District		Contracted	System Exp	Salary	Add Comp	Benefits
Assigned Location	Agency ID	Position	FTE	Email Address		
Jaimes, Perla	perla.jaimes@creteschools.org	MASTERS DEGREE	Total: 12			
CRETE PUBLIC SCHOOLS		Y	System: 12	109,554	0	44,086
CRETE MIDDLE SCHOOL	76-0002-003	PRINCIPAL	1.00	perla.jaimes@creteschools.org		
Jakubowski, Tracy	tjakubowski@gips.org	MASTERS DEGREE PLUS HOURS	Total: 16			
GRAND ISLAND PUBLIC SCHOOLS		Y	System: 16	100,982	0	2,031
WESTRIDGE MIDDLE SCHOOL	40-0002-019	ASSISTANT PRINCIPAL	1.00	tjakubowski@gips.org		
JANTZ, MELISSA	MelissaJantz@npsne.org	MASTERS DEGREE PLUS HOURS	Total: 11			
NORFOLK PUBLIC SCHOOLS		Y	System: 11	110,598	0	41,628
LITTLE PANTHERS PRESCHOOL	59-0002-021	SUPERVISOR/DIRECTOR	0.50	MelissaJantz@npsne.org		
LITTLE PANTHERS PRESCHOOL	59-0002-021	PRINCIPAL	0.50			
Jenkins, Mary	jenkinsm@stwenceslaus.org	MASTERS DEGREE	Total: 8			
ST WENCESLAUS SCHOOL		N	System: 1			
ST WENCESLAUS SCHOOL	28-0791-001	ASSISTANT PRINCIPAL	1.00	jenkinsm@stwenceslaus.org		
Jenner, Taylor	taylor.jenner@efknights.org	MASTERS DEGREE PLUS HOURS	Total: 10			
EUSTIS-FARNAM PUBLIC SCHOOLS		Y	System: 4	84,673	385	49,646
ELEMENTARY SCHOOL AT EUSTIS	32-0095-004	PRINCIPAL	1.00	taylor.jenner@efknights.org		
Jensen , Anne	aijensen@schools.archomaha.org	MASTERS DEGREE PLUS HOURS	Total: 47			
ST PHILIP NERI ELEM SCHOOL		N	System: 6			
ST PHILIP NERI ELEM SCHOOL	28-0760-001	PRINCIPAL	1.00	aijensen@schools.archomaha.org		
Jensen, Chelsey	chelsey.jensen@mindenwhippets.org	MASTERS DEGREE PLUS HOURS	Total: 12			
MINDEN PUBLIC SCHOOLS		Y	System: 5	101,500	0	44,195
C L JONES MIDDLE SCHOOL	50-0503-003	PRINCIPAL	0.60	chelsey.jensen@mindenwhippets.org		
C L JONES MIDDLE SCHOOL	50-0503-003	PROGRAM SUPERVISOR/DIRECTOR	0.40			

Name	Email Address	Education Attained	Total Exp			
Controlling District		Contracted	System Exp	Salary	Add Comp	Benefits
Assigned Location	Agency ID	Position	FTE	Email Address		
JENSEN, JEFFREY	jjensen@centralityps.org	SPECIALIST (EDS)	Total: 25			
CENTRAL CITY PUBLIC SCHOOLS		Y	System: 10	183,500	1,130	53,573
CENTRAL CITY PUBLIC SCHOOLS	61-0004-000	SUPERINTENDENT	0.90	jjensen@centralityps.org		
CENTRAL CITY MIDDLE SCHOOL	61-0004-002	PRINCIPAL	0.10			
JENSEN, JEONA	jeona.jensen@ops.org	MASTERS DEGREE PLUS HOURS	Total: 15			
OMAHA PUBLIC SCHOOLS		Y	System: 14	133,649	8,851	20,633
FONTENELLE ELEMENTARY SCHOOL	28-0001-101	PRINCIPAL	1.00	jeona.jensen@ops.org		
Jensen, Kelli	kjensen@sbps.net	MASTERS DEGREE PLUS HOURS	Total: 25			
SCOTTSBLUFF PUBLIC SCHOOLS		Y	System: 5	110,282	0	24,779
LINCOLN HEIGHTS ELEMENTARY SCH	79-0032-003	ASSISTANT PRINCIPAL	1.00	kjensen@sbps.net		
Jensen, Mike	mjensen@shsomaaha.org	MASTERS DEGREE	Total: 18			
SACRED HEART ELEMENTARY SCHOOL		N	System: 18			
SACRED HEART ELEMENTARY SCHOOL	28-0741-001	PRINCIPAL	1.00	mjensen@shsomaaha.org		
JENSEN, SUSAN	susan.jensen@bpsne.net	MASTERS DEGREE PLUS HOURS	Total: 27			
BELLEVUE PUBLIC SCHOOLS		Y	System: 17	123,079	7,100	25,044
BELLEVUE EAST SR HIGH SCHOOL	77-0001-001	ASSISTANT PRINCIPAL	1.00	susan.jensen@bpsne.net		
JEPSEN, CHAD	CJepsen@gpsne.org	MASTERS DEGREE	Total: 29			
GRETNA PUBLIC SCHOOLS		Y	System: 26	141,000	0	34,596
GRETNA EAST HIGH SCHOOL	77-0037-011	PRINCIPAL	1.00	CJepsen@gpsne.org		
Jesse, Frank	fjesse@chamberspublic.org	MASTERS DEGREE	Total: 28			
CHAMBERS PUBLIC SCHOOLS		Y	System: 8	124,816	0	48,540
CHAMBERS PUBLIC SCHOOLS	45-0137-000	SUPERINTENDENT	0.50	fjesse@chamberspublic.org		
CHAMBERS HIGH SCHOOL	45-0137-001	PRINCIPAL	0.25			
CHAMBERS ELEMENTARY SCHOOL	45-0137-002	PRINCIPAL	0.25			

Name	Email Address	Education Attained	Total Exp			
Controlling District		Contracted	System Exp	Salary	Add Comp	Benefits
Assigned Location	Agency ID	Position	FTE	Email Address		
Jesseph, Brittany	bjesseph@callawaypublicschools.org	MASTERS DEGREE	Total: 12			
CALLAWAY PUBLIC SCHOOLS		Y	System: 3	81,113	2,301	42,166
CALLAWAY PUBLIC SCHOOLS	21-0180-000	PROGRAM SUPERVISOR/DIRECTOR	0.25	bjesseph@callawaypublicschools.org		
CALLAWAY PUBLIC SCHOOLS	21-0180-000	CURRICULUM SPECIALIST	0.25			
CALLAWAY ELEMENTARY SCHOOL	21-0180-002	PRINCIPAL	0.50			
Jochum, Monica	mjochum@lps.org	MASTERS DEGREE PLUS HOURS	Total: 29			
LINCOLN PUBLIC SCHOOLS		Y	System: 23	119,055	0	34,854
ROUSSEAU ELEMENTARY SCHOOL	55-0001-043	PRINCIPAL	1.00	mjochum@lps.org		
Joel, Jody	jjoel@lps.org	MASTERS DEGREE PLUS HOURS	Total: 15			
LINCOLN PUBLIC SCHOOLS		Y	System: 15	100,247	0	24,633
GOODRICH MIDDLE SCHOOL	55-0001-019	ASSISTANT PRINCIPAL	1.00	jjoel@lps.org		
Johnson , Taylor	taylor-johnson@cdolinc.net	MASTERS DEGREE	Total: 7			
LOURDES CENTRAL CATHOLIC		N	System: 2			
LOURDES CENTRAL CATHOLIC PRIMARY SCHOOL	66-0701-003	ASSISTANT PRINCIPAL	1.00	taylor-johnson@cdolinc.net		
Johnson, Amber	ajohnson@pcsd.org	DOCTORATE	Total: 21			
PLATTSMOUTH COMMUNITY SCHOOLS		Y	System: 3	105,029	0	47,424
PLATTSMOUTH ELEMENTARY SCHOOL	13-0001-009	PRINCIPAL	1.00	ajohnson@pcsd.org		
Johnson, Cindy	johnsoncr@boydcounty.org	MASTERS DEGREE PLUS HOURS	Total: 38			
BOYD COUNTY SCHOOLS		Y	System: 22	99,185	0	37,738
BOYD COUNTY ELEMENTARY (BUTTE)	08-0051-003	PRINCIPAL	0.50	johnsoncr@boydcounty.org		
BOYD COUNTY ELEMENTARY (LYNCH)	08-0051-004	PRINCIPAL	0.50			

Name	Email Address	Education Attained	Total Exp			
Controlling District		Contracted	System Exp	Salary	Add Comp	Benefits
Assigned Location	Agency ID	Position	FTE	Email Address		
Johnson, Darin	darin.johnson@spscne.org	MASTERS DEGREE	Total: 29			
SPRINGFIELD PLATTEVIEW COMMUNITY SCHOOLS		Y	System: 29	120,810	0	49,834
PLATTEVIEW CENTRAL JR HIGH SCHOOL	77-0046-005	PRINCIPAL	1.00	darin.johnson@spscne.org		
JOHNSON, ERIC	eric.johnson@ops.org	MASTERS DEGREE PLUS HOURS	Total: 29			
OMAHA PUBLIC SCHOOLS		Y	System: 29	127,124	8,651	19,972
NORTH HIGH SCHOOL	28-0001-009	ASSISTANT PRINCIPAL	1.00	eric.johnson@ops.org		
Johnson, Heath	johnson.hea@districtor1.net	SPECIALIST (EDS)	Total: 24			
PALMYRA DISTRICT O R 1		Y	System: 7	108,680	0	50,000
JR-SR HIGH SCHOOL AT PALMYRA	66-0501-001	PRINCIPAL	0.75	johnson.hea@districtor1.net		
PALMYRA MIDDLE SCHOOL	66-0501-002	PRINCIPAL	0.25			
Johnson, Jeremiah	jeremiah.johnson@stapletonschools.org	SPECIALIST (EDS)	Total: 10			
STAPLETON PUBLIC SCHOOLS		Y	System: 2	92,000	0	34,818
STAPLETON HIGH SCHOOL	57-0501-001	PRINCIPAL	0.75	jeremiah.johnson@stapletonschools.org		
STAPLETON HIGH SCHOOL	57-0501-001	ADMINISTRATIVE ACTIVITIES/ATHLETIC DIRECTOR	0.25			
JOHNSON, JULIE	julie.johnson@ops.org	MASTERS DEGREE PLUS HOURS	Total: 29			
OMAHA PUBLIC SCHOOLS		Y	System: 29	128,091	11,651	20,362
SOUTH HIGH SCHOOL	28-0001-013	ASSISTANT PRINCIPAL	1.00	julie.johnson@ops.org		
JOHNSON, KYLE	kyle.johnson@blairschools.org	BACHELORS DEGREE	Total: 15			
BLAIR COMMUNITY SCHOOLS		Y	System: 15	107,000	0	46,282
BLAIR ARBOR PARK ELEMENTARY	89-0001-005	PRINCIPAL	1.00	kyle.johnson@blairschools.org		
Johnson, Mark	marjohnson@kearneycats.com	MASTERS DEGREE	Total: 30			
KEARNEY PUBLIC SCHOOLS		Y	System: 30	151,878	0	26,611
SUNRISE MIDDLE SCHOOL	10-0007-015	PRINCIPAL	1.00	marjohnson@kearneycats.com		

Name	Email Address	Education Attained	Total Exp			
Controlling District		Contracted	System Exp	Salary	Add Comp	Benefits
Assigned Location	Agency ID	Position	FTE	Email Address		
Johnson, Meredith	merherring@kearneycats.com	BACHELORS DEGREE PLUS HOURS	Total: 9			
KEARNEY PUBLIC SCHOOLS		Y	System: 9	116,480	0	24,898
EMERSON ELEMENTARY SCHOOL	10-0007-004	PRINCIPAL	1.00	merherring@kearneycats.com		
Johnson, Robin	robin.johnson@grmustangs.org	MASTERS DEGREE	Total: 23			
GORDON-RUSHVILLE PUBLIC SCHS		Y	System: 9	87,200	0	34,471
GORDON-RUSHVILLE ELEM-GORDON	81-0010-013	PRINCIPAL	1.00	robin.johnson@grmustangs.org		
JOHNSON, SKYLER	skTyler.johnson@ops.org	MASTERS DEGREE PLUS HOURS	Total: 12			
OMAHA PUBLIC SCHOOLS		Y	System: 12	100,931	2,851	16,639
ALICE BUFFETT MAGNET MIDDLE SCHOOL	28-0001-022	ASSISTANT PRINCIPAL	1.00	skTyler.johnson@ops.org		
Johnson, Timothy	tim.johnson@plcschools.org	MASTERS DEGREE PLUS HOURS	Total: 17			
PAPILLION LA VISTA COMMUNITY SCHOOLS		Y	System: 17	133,083	1,080	47,377
PAPILLION MIDDLE SCHOOL	77-0027-002	PRINCIPAL	1.00	tim.johnson@plcschools.org		
Johnston, Jed	jjohnston@dcwest.org	DOCTORATE	Total: 40			
DOUGLAS CO WEST COMMUNITY SCHS		Y	System: 1	132,000	0	23,608
DOUGLAS CO WEST ELEMENTARY SCH	28-0015-003	PRINCIPAL	1.00	jjohnston@dcwest.org		
Jolliffe, Bethany	bjolliffe@sbps.net	MASTERS DEGREE	Total: 13			
SCOTTSBLUFF PUBLIC SCHOOLS		Y	System: 2	85,121	0	15,558
WESTMOOR ELEMENTARY SCHOOL	79-0032-006	ASSISTANT PRINCIPAL	1.00	bjolliffe@sbps.net		
Jonas, Kim	KJONAS@ANSLEYPS.ORG	SPECIALIST (EDS)	Total: 31			
ANSLEY PUBLIC SCHOOLS		Y	System: 2	130,000	0	48,062
ANSLEY PUBLIC SCHOOLS	21-0044-000	SUPERINTENDENT	0.50	KJONAS@ANSLEYPS.ORG		
ANSLEY ELEMENTARY SCHOOL	21-0044-002	PRINCIPAL	0.50			

Name	Email Address	Education Attained	Total Exp			
Controlling District		Contracted	System Exp	Salary	Add Comp	Benefits
Assigned Location	Agency ID	Position	FTE	Email Address		
JONES, ANGELA	Angela.Jones1@ops.org	MASTERS DEGREE	Total: 23			
OMAHA PUBLIC SCHOOLS		Y	System: 23	147,533	2,600	21,384
CHANDLER VIEW ELEMENTARY SCHOOL	28-0001-075	PRINCIPAL	1.00	Angela.Jones1@ops.org		
Jones, Ben	Benjones@silverlakemustangs.org	MASTERS DEGREE PLUS HOURS	Total: 11			
SILVER LAKE PUBLIC SCHOOLS		Y	System: 2	96,250	4,373	44,587
SILVER LAKE HIGH SCHOOL	01-0123-001	PRINCIPAL	1.00	Benjones@silverlakemustangs.org		
Jones, Charles	charles.jones@leytonwarriors.org	MASTERS DEGREE	Total: 30			
LEYTON PUBLIC SCHOOLS		Y	System: 2	109,000	2,555	27,842
LEYTON HIGH SCHOOL	17-0003-001	PRINCIPAL	0.45	charles.jones@leytonwarriors.org		
LEYTON HIGH SCHOOL	17-0003-001	TEACHER	0.05			
LEYTON ELEMENTARY/JUNIOR HIGH SCHOOL	17-0003-003	PRINCIPAL	0.48			
LEYTON ELEMENTARY/JUNIOR HIGH SCHOOL	17-0003-003	TEACHER	0.02			
JONES, DEONDRE	deondre.jones@ops.org	MASTERS DEGREE	Total: 25			
OMAHA PUBLIC SCHOOLS		Y	System: 25	127,124	2,600	19,377
BENSON HIGH SCHOOL	28-0001-001	ASSISTANT PRINCIPAL	1.00	deondre.jones@ops.org		
Jones, Erin	erijones@kearneycats.com	SPECIALIST (EDS)	Total: 12			
KEARNEY PUBLIC SCHOOLS		Y	System: 3	111,024	0	25,100
SUNRISE MIDDLE SCHOOL	10-0007-015	ASSISTANT PRINCIPAL	1.00	erijones@kearneycats.com		
JONES, KIMBERLY	kimberly.jones@ops.org	MASTERS DEGREE	Total: 32			
OMAHA PUBLIC SCHOOLS		Y	System: 24	147,533	2,600	21,384
GIFFORD PARK ELEMENTARY SCHOOL	28-0001-227	PRINCIPAL	1.00	kimberly.jones@ops.org		

Name	Email Address	Education Attained	Total Exp			
Controlling District		Contracted	System Exp	Salary	Add Comp	Benefits
Assigned Location	Agency ID	Position	FTE	Email Address		
Jones, Kristyn	kristyn.jones@nsdtitans.org	DOCTORATE	Total: 24			
NORRIS SCHOOL DIST 160		Y	System: 24	94,931	0	26,190
NORRIS HIGH SCHOOL	55-0160-001	ASSISTANT PRINCIPAL	1.00	kristyn.jones@nsdtitans.org		
Jones, Ryan	ryan.jones@elwoodpirates.org	MASTERS DEGREE	Total: 22			
ELWOOD PUBLIC SCHOOLS		Y	System: 3	111,000	5,397	22,212
ELWOOD HIGH SCHOOL	37-0030-001	PRINCIPAL	0.50	ryan.jones@elwoodpirates.org		
ELWOOD ELEMENTARY SCHOOL	37-0030-002	PRINCIPAL	0.50			
JORDAN, MATASHA	matasha.jordan@ops.org	DOCTORATE	Total: 24			
OMAHA PUBLIC SCHOOLS		Y	System: 24	109,362	7,102	18,073
MC MILLAN MAGNET MIDDLE SCHOOL	28-0001-035	ASSISTANT PRINCIPAL	1.00	matasha.jordan@ops.org		
Joy, Kellie	kjoy@lps.org	MASTERS DEGREE PLUS HOURS	Total: 31			
LINCOLN PUBLIC SCHOOLS		Y	System: 29	119,055	0	34,818
KOOSER ELEMENTARY SCHOOL	55-0001-078	PRINCIPAL	1.00	kjoy@lps.org		
Judson-Hazlewood, Allyson	allyson.judson@plcschools.org	MASTERS DEGREE	Total: 16			
PAPILLION LA VISTA COMMUNITY SCHOOLS		Y	System: 16	100,460	1,080	41,688
LA VISTA MIDDLE SCHOOL	77-0027-004	ASSISTANT PRINCIPAL	1.00	allyson.judson@plcschools.org		
Juracek, Troy	troy.juracek@plcschools.org	DOCTORATE	Total: 30			
PAPILLION LA VISTA COMMUNITY SCHOOLS		Y	System: 19	160,109	1,855	27,942
LIBERTY MIDDLE SCHOOL	77-0027-022	PRINCIPAL	1.00	troy.juracek@plcschools.org		
KAHLANDT, KRISTOPHER	kristopher.kahlandt@ops.org	MASTERS DEGREE PLUS HOURS	Total: 20			
OMAHA PUBLIC SCHOOLS		Y	System: 20	109,362	6,801	18,044
NORTHWEST HIGH SCHOOL	28-0001-011	ASSISTANT PRINCIPAL	1.00	kristopher.kahlandt@ops.org		

Name	Email Address	Education Attained	Total Exp			
Controlling District		Contracted	System Exp	Salary	Add Comp	Benefits
Assigned Location	Agency ID	Position	FTE	Email Address		
Kahrs, Shelley	shelley.kahrs@fpsflyers.org	MASTERS DEGREE	Total: 32			
FRANKLIN PUBLIC SCHOOLS		Y	System: 32	102,200	0	49,272
FRANKLIN HIGH SCHOOL	31-0506-001	SECONDARY COUNSELOR	0.13	shelley.kahrs@fpsflyers.org		
FRANKLIN ELEMENTARY SCHOOL	31-0506-002	PRINCIPAL	0.50			
FRANKLIN ELEMENTARY SCHOOL	31-0506-002	ELEMENTARY COUNSELOR	0.25			
FRANKLIN MIDDLE SCHOOL	31-0506-003	SECONDARY COUNSELOR	0.12			
Kaiser, Kristopher	kkaiser@nebcityps.org	MASTERS DEGREE PLUS HOURS	Total: 18			
NEBRASKA CITY PUBLIC SCHOOLS		Y	System: 2	93,200	0	43,360
NEBRASKA CITY NORTHSIDE ELEM	66-0111-004	PRINCIPAL	1.00	kkaiser@nebcityps.org		
Kalvoda, Mark	mkalvoda@epsne.org	MASTERS DEGREE	Total: 26			
ELKHORN PUBLIC SCHOOLS		Y	System: 19	173,580	0	13,703
ELKHORN SOUTH HIGH SCHOOL	28-0010-011	PRINCIPAL	1.00	mkalvoda@epsne.org		
Kaminski, Marc	mkaminski@wahoowarriors.org	MASTERS DEGREE PLUS HOURS	Total: 22			
WAHOO PUBLIC SCHOOLS		Y	System: 21	113,200	0	45,880
WAHOO MIDDLE SCHOOL	78-0039-002	PRINCIPAL	1.00	mkaminski@wahoowarriors.org		
Karmann , Sr. may Angela	sr.mary-angela@cdolinc.net	MASTERS DEGREE	Total: 26			
ST JOSEPH'S CATHOLIC SCHOOL		N	System: 23			
ST JOSEPH'S CATHOLIC SCHOOL	55-0719-001	ASSISTANT PRINCIPAL	1.00	sr.mary-angela@cdolinc.net		
KARMAZIN, ANDREW	andrew.karmazin@ops.org	MASTERS DEGREE	Total: 19			
OMAHA PUBLIC SCHOOLS		Y	System: 19	153,833	1,550	21,900
BRYAN MIDDLE SCHOOL	28-0001-021	PRINCIPAL	1.00	andrew.karmazin@ops.org		
Kassing , Thomas	tkassing@roncallicatholic.org	BACHELORS DEGREE	Total: 13			
RONCALLI CATHOLIC HIGH SCHOOL		N	System: 13			
RONCALLI CATHOLIC HIGH SCHOOL	28-0740-000	ACTIVITIES/ATHLETIC DIRECTOR	0.50	tkassing@roncallicatholic.org		

Name	Email Address	Education Attained	Total Exp	System Exp	Salary	Add Comp	Benefits
Controlling District	Assigned Location	Agency ID	Contracted Position	FTE	Email Address		
	RONCALLI CATHOLIC HIGH SCHOOL	28-0740-001	ASSISTANT PRINCIPAL	0.50			
Kastanek, Brooke	brooke.kastanek@nsdtitans.org		MASTERS DEGREE		Total: 18		
NORRIS SCHOOL DIST 160			Y		System: 8	102,500	0 26,190
NORRIS INTERMEDIATE SCHOOL	55-0160-004	PRINCIPAL		1.00		brooke.kastanek@nsdtitans.org	
KASTRUP, LEAH	leah.kastrup@ops.org		MASTERS DEGREE PLUS HOURS		Total: 20		
OMAHA PUBLIC SCHOOLS			Y		System: 18	136,317	3,801 20,399
CONESTOGA MAGNET ELEMENTARY SCHOOL	28-0001-081	PRINCIPAL		1.00		leah.kastrup@ops.org	
Kathol, Terry	terry.kathol@piusx.net		MASTERS DEGREE PLUS HOURS		Total: 34		
PIUS X HIGH SCHOOL			N		System: 7		
PIUS X HIGH SCHOOL	55-0707-001	PRINCIPAL		1.00		terry.kathol@piusx.net	
Kauk, Daniel	dan.kauk@plcschools.org		SPECIALIST (EDS)		Total: 24		
PAPILLION LA VISTA COMMUNITY SCHOOLS			Y		System: 9	129,028	1,080 46,529
RUMSEY STATION ELEMENTARY SCH	77-0027-014	PRINCIPAL		1.00		dan.kauk@plcschools.org	
KAYL, MICHAEL	mkayl@gpsne.org		MASTERS DEGREE PLUS HOURS		Total: 25		
GRETNA PUBLIC SCHOOLS			Y		System: 11	94,500	0 31,713
ASPEN CREEK MIDDLE SCHOOL	77-0037-007	ASSISTANT PRINCIPAL		1.00		mkayl@gpsne.org	
Kayton, Claire	ckayton@booncentral.esu7.org		MASTERS DEGREE		Total: 10		
BOONE CENTRAL SCHOOLS			Y		System: 2	91,200	850 43,489
BOONE CENTRAL ELEM-ALBION	06-0001-002	PRINCIPAL		1.00		ckayton@booncentral.esu7.org	
Keairnes, Alicia	alicia.keairnes@schuylercommunityschools.org		BACHELORS DEGREE PLUS HOURS		Total: 10		
SCHUYLER COMMUNITY SCHOOLS			Y		System: 8	97,333	0 9,733
SCHUYLER ELEMENTARY SCHOOL	19-0123-003	PRINCIPAL		1.00		alicia.keairnes@schuylercommunityschools.org	

Name	Email Address	Education Attained	Total Exp			
Controlling District		Contracted	System Exp	Salary	Add Comp	Benefits
Assigned Location	Agency ID	Position	FTE	Email Address		
Keaschall , Mary	Sr.Mary-Michael@cdolinc.net	MASTERS DEGREE PLUS HOURS	Total: 41			
ST TERESA ELEMENTARY SCHOOL		N	System: 3			
ST TERESA ELEMENTARY SCHOOL	55-0716-001	PRINCIPAL	1.00	Sr.Mary-Michael@cdolinc.net		
Keenan , Christy	ckeenan@stgerald.org	MASTERS DEGREE	Total: 29			
ST GERALD ELEMENTARY SCHOOL		N	System: 24			
ST GERALD ELEMENTARY SCHOOL	28-0751-001	PRINCIPAL	1.00	ckeenan@stgerald.org		
Kelley, Bobby	bobby.kelley@gibbonpublic.org	SPECIALIST (EDS)	Total: 22			
GIBBON PUBLIC SCHOOLS		Y	System: 5	115,356	0	45,590
GIBBON HIGH SCHOOL	10-0002-001	PRINCIPAL	1.00	bobby.kelley@gibbonpublic.org		
Kelly , William	wkelly@sjsomaha.org	MASTERS DEGREE	Total: 28			
ST JAMES-SETON ELEMENTARY SCH		N	System: 28			
ST JAMES-SETON ELEMENTARY SCH	28-0752-001	PRINCIPAL	1.00	wkelly@sjsomaha.org		
KENDALL, DYLAN	dkendall@bpsnebr.org	MASTERS DEGREE PLUS HOURS	Total: 1			
BEATRICE PUBLIC SCHOOLS		Y	System: 1	91,500	0	24,684
BEATRICE HIGH SCHOOL	34-0015-001	ASSISTANT PRINCIPAL	1.00	dkendall@bpsnebr.org		
Kennedy, Dan	dan.kennedy@lnraiders.org	BACHELORS DEGREE	Total: 4			
LAWRENCE - NELSON PUBLIC SCHOOLS		Y	System: 4	105,834	0	47,603
LAWRENCE - NELSON HIGH SCHOOL	65-0005-001	PRINCIPAL	0.40	dan.kennedy@lnraiders.org		
LAWRENCE - NELSON MIDDLE SCHOOL	65-0005-002	PRINCIPAL	0.20			
LAWRENCE - NELSON ELEMENTARY SCHOOL	65-0005-003	PRINCIPAL	0.40			
KENNEDY, KAYE	kaye.kennedy@ops.org	MASTERS DEGREE PLUS HOURS	Total: 37			
OMAHA PUBLIC SCHOOLS		Y	System: 37	159,673	14,451	23,743
DUNDEE ELEMENTARY SCHOOL	28-0001-093	PRINCIPAL	1.00	kaye.kennedy@ops.org		

Name	Email Address	Education Attained	Total Exp				
Controlling District		Contracted	System Exp	Salary	Add Comp	Benefits	
Assigned Location	Agency ID	Position	FTE	Email Address			
Kenton, Jeffrey	jkenton@sheltonbulldogs.org	SPECIALIST (EDS)	Total: 23				
SHELTON PUBLIC SCHOOLS		Y	System: 10	11,600	0	0	
SHELTON ELEMENTARY SCHOOL	10-0019-002	PRINCIPAL	1.00	jkenton@sheltonbulldogs.org			
KERKMAN, THOMAS	Kerkman.Thomas@westside66.net	MASTERS DEGREE	Total: 16				
WESTSIDE COMMUNITY SCHOOLS		Y	System: 16	130,847	0	26,221	
WESTSIDE HIGH SCHOOL	28-0066-001	ADMINISTRATIVE ACTIVITIES/ATHLETIC DIRECTOR	0.50	Kerkman.Thomas@westside66.net			
WESTSIDE HIGH SCHOOL	28-0066-001	ASSISTANT PRINCIPAL	0.50				
Kernes, Jamie	jamie.kernes@nsdtitans.org	MASTERS DEGREE PLUS HOURS	Total: 20				
NORRIS SCHOOL DIST 160		Y	System: 20	113,270	0	26,190	
NORRIS MIDDLE SCHOOL	55-0160-002	PRINCIPAL	1.00	jamie.kernes@nsdtitans.org			
Kerns, Jeffrey	jkerns@dcwest.org	DOCTORATE	Total: 25				
DOUGLAS CO WEST COMMUNITY SCHS		Y	System: 5	136,360	0	24,385	
DOUGLAS CO WEST MIDDLE SCHOOL	28-0015-002	PRINCIPAL	1.00	jkerns@dcwest.org			
Kessell, Christopher	ckessell@bennps.org	MASTERS DEGREE	Total: 22				
BENNINGTON PUBLIC SCHOOLS		Y	System: 5	110,825	243	24,842	
BENNINGTON HIGH SCHOOL	28-0059-001	ADMINISTRATIVE ACTIVITIES/ATHLETIC DIRECTOR	0.50	ckessell@bennps.org			
BENNINGTON HIGH SCHOOL	28-0059-001	ASSISTANT PRINCIPAL	0.50				
KEYES, LYNNETTE	lynnette.keyes@ops.org	MASTERS DEGREE PLUS HOURS	Total: 33				
OMAHA PUBLIC SCHOOLS		Y	System: 33	159,673	14,551	23,753	
MASTERS ELEMENTARY SCHOOL	28-0001-139	PRINCIPAL	1.00	lynnette.keyes@ops.org			
KILZER, JOSEPH	Joseph_Kilzer@ralstonschools.org	MASTERS DEGREE PLUS HOURS	Total: 30				
RALSTON PUBLIC SCHOOLS		Y	System: 30	114,439	0	38,308	
RALSTON HIGH SCHOOL	28-0054-001	ASSISTANT PRINCIPAL	1.00	Joseph_Kilzer@ralstonschools.org			

Name	Email Address	Education Attained	Total Exp			
Controlling District		Contracted	System Exp	Salary	Add Comp	Benefits
Assigned Location	Agency ID	Position	FTE	Email Address		
KING, DANIEL	Daniel.King@ops.org		MASTERS DEGREE PLUS HOURS	Total: 7		
OMAHA PUBLIC SCHOOLS		Y		System: 7	92,788	2,251 15,238
LOTHROP MAGNET CENTER	28-0001-133	ASSISTANT PRINCIPAL	1.00		Daniel.King@ops.org	
King, Rachel	rking2@lps.org		MASTERS DEGREE PLUS HOURS	Total: 27		
LINCOLN PUBLIC SCHOOLS		Y		System: 20	113,819	0 41,768
NORTH STAR HIGH SCHOOL	55-0001-070	ASSISTANT PRINCIPAL	1.00		rking2@lps.org	
Kirby, Brandon	brandonkirby@humphrey.esu7.org		MASTERS DEGREE	Total: 4		
HUMPHREY PUBLIC SCHOOLS		Y		System: 4	89,852	5,600 35,498
HUMPHREY JR-SR HIGH SCHOOL	71-0067-001	PRINCIPAL	1.00		brandonkirby@humphrey.esu7.org	
KIRCHHEVEL, DANIEL	daniel.kirchhevel@ops.org		MASTERS DEGREE	Total: 17		
OMAHA PUBLIC SCHOOLS		Y		System: 17	141,814	1,550 20,718
MILLER PARK ELEMENTARY SCHOOL	28-0001-141	PRINCIPAL	1.00		daniel.kirchhevel@ops.org	
KIRKSEY, ELLISA	ellisa.kirksey@ops.org		MASTERS DEGREE PLUS HOURS	Total: 35		
OMAHA PUBLIC SCHOOLS		Y		System: 35	178,057	16,551 25,757
CENTRAL HIGH SCHOOL	28-0001-007	PRINCIPAL	1.00		ellisa.kirksey@ops.org	
Kirkwood, Josh	joshua-kirkwood@cdolinc.net		MASTERS DEGREE	Total: 19		
PIUS X HIGH SCHOOL		N		System: 3		
PIUS X HIGH SCHOOL	55-0707-001	ASSISTANT PRINCIPAL	1.00		joshua-kirkwood@cdolinc.net	
KISTLER, WENDI	wkistler@gpsne.org		MASTERS DEGREE PLUS HOURS	Total: 26		
GRETNA PUBLIC SCHOOLS		Y		System: 26	115,291	0 7,148
ASPEN CREEK ELEMENTARY SCHOOL	77-0037-008	PRINCIPAL	1.00		wkistler@gpsne.org	

Name	Email Address	Education Attained	Total Exp			
Controlling District		Contracted	System Exp	Salary	Add Comp	Benefits
Assigned Location	Agency ID	Position	FTE	Email Address		
Kittle, Douglas	dkittle@4rhuskies.org	MASTERS DEGREE PLUS HOURS	Total: 33			
AURORA PUBLIC SCHOOLS		Y	System: 28	150,000	0	46,551
AURORA HIGH SCHOOL	41-0504-001	PRINCIPAL	1.00	dkittle@4rhuskies.org		
Klanecky, Kelly	kklanecky@wrrsd.org	MASTERS DEGREE	Total: 20			
WOOD RIVER RURAL SCHOOLS		Y	System: 6	119,104	0	25,853
WOOD RIVER ELEMENTARY SCHOOL	40-0083-003	PRINCIPAL	1.00	kklanecky@wrrsd.org		
Kluck-Spann, Rachael	rklucks@lps.org	MASTERS DEGREE PLUS HOURS	Total: 21			
LINCOLN PUBLIC SCHOOLS		Y	System: 18	123,657	0	20,830
IRVING MIDDLE SCHOOL	55-0001-010	PRINCIPAL	1.00	rklucks@lps.org		
Kluender, Rusty	rusty.kluender@apshuskies.org	MASTERS DEGREE	Total: 34			
ARCADIA PUBLIC SCHOOLS		Y	System: 3	78,900	10,586	0
ARCADIA HIGH SCHOOL	88-0021-001	PRINCIPAL	0.38	rusty.kluender@apshuskies.org		
ARCADIA HIGH SCHOOL	88-0021-001	ADMINISTRATIVE ACTIVITIES/ATHLETIC DIRECTOR	0.25			
ARCADIA ELEMENTARY SCHOOL	88-0021-002	PRINCIPAL	0.37			
KLUG, MICHELLE	mmklug@mpsomaha.org	DOCTORATE	Total: 24			
MILLARD PUBLIC SCHOOLS		Y	System: 24	139,506	6,278	51,078
MILLARD CENTRAL MIDDLE SCHOOL	28-0017-002	PRINCIPAL	1.00	mmklug@mpsomaha.org		
Klute, Carson	cklute@hamptonhawks.us	MASTERS DEGREE PLUS HOURS	Total: 11			
HAMPTON PUBLIC SCHOOL		Y	System: 6	93,000	0	30,677
HAMPTON PUBLIC SCHOOL	41-0091-000	ACTIVITIES/ATHLETIC DIRECTOR	0.25	cklute@hamptonhawks.us		
HAMPTON HIGH SCHOOL	41-0091-001	PRINCIPAL	0.75			

Name	Email Address	Education Attained	Total Exp			
Controlling District		Contracted	System Exp	Salary	Add Comp	Benefits
Assigned Location	Agency ID	Position	FTE	Email Address		
KNIGHT, CASEY	casey_knight@ralstonschools.org	MASTERS DEGREE	Total: 13			
RALSTON PUBLIC SCHOOLS		Y	System: 13	97,548	0	20,461
BLUMFIELD ELEMENTARY SCHOOL	28-0054-007	PRINCIPAL	1.00	casey_knight@ralstonschools.org		
Knott, James	jimknott@dcwest.org	MASTERS DEGREE PLUS HOURS	Total: 30			
DOUGLAS CO WEST COMMUNITY SCHS		Y	System: 13	161,278	0	28,827
DOUGLAS CO WEST HIGH SCHOOL	28-0015-001	PRINCIPAL	1.00	jimknott@dcwest.org		
Knust, April	aknust@winsidewildcats.org	BACHELORS DEGREE	Total: 25			
WINSIDE PUBLIC SCHOOLS		Y	System: 1	85,000	0	41,803
WINSIDE ELEMENTARY SCHOOL	90-0595-002	PRINCIPAL	1.00	aknust@winsidewildcats.org		
Knutzen-Peatrowsky , Paula	ppeatrowsky@gaccbluejays.org	MASTERS DEGREE	Total: 31			
GUARDIAN ANGELS CENTRAL CATHOLIC SCHOOLS		N	System: 6			
GUARDIAN ANGELS ELEMENTARY SCHOOL	20-0710-002	PRINCIPAL	1.00	ppeatrowsky@gaccbluejays.org		
Kobza, Erica	erica.kobza@fpsmail.org	SPECIALIST (EDS)	Total: 18			
FREMONT PUBLIC SCHOOLS		Y	System: 10	110,771	15,979	19,062
WASHINGTON ELEMENTARY SCHOOL	27-0001-009	PRINCIPAL	1.00	erica.kobza@fpsmail.org		
Kobza, Tony	tony.kobza@rcentral.org	MASTERS DEGREE PLUS HOURS	Total: 13			
RAYMOND CENTRAL PUBLIC SCHOOLS		Y	System: 3	95,816	7,290	27,576
SECONDARY SCH AT RAYMOND	55-0161-001	ADMINISTRATIVE ACTIVITIES/ATHLETIC DIRECTOR	0.50	tony.kobza@rcentral.org		
SECONDARY SCH AT RAYMOND	55-0161-001	ASSISTANT PRINCIPAL	0.50			
KOEHLER, MATTHEW	Matthew.Koehler@ops.org	MASTERS DEGREE	Total: 14			
OMAHA PUBLIC SCHOOLS		Y	System: 3	127,124	600	19,180
BUENA VISTA HIGH SCHOOL	28-0001-334	ASSISTANT PRINCIPAL	1.00	Matthew.Koehler@ops.org		

Name	Email Address	Education Attained	Total Exp			
Controlling District		Contracted	System Exp	Salary	Add Comp	Benefits
Assigned Location	Agency ID	Position	FTE	Email Address		
Koenig, David	dkoenig@lps.org		MASTERS DEGREE PLUS HOURS	Total: 14		
LINCOLN PUBLIC SCHOOLS		Y	System: 14	109,336	0	44,811
HOLMES ELEMENTARY SCHOOL	55-0001-027	PRINCIPAL	1.00	dkoenig@lps.org		
KOSCH, ELIZABETH	elizabeth.kosch@ops.org		MASTERS DEGREE PLUS HOURS	Total: 27		
OMAHA PUBLIC SCHOOLS		Y	System: 27	153,483	8,651	22,564
JOSLYN ELEMENTARY SCHOOL	28-0001-123	PRINCIPAL	1.00	elizabeth.kosch@ops.org		
KOSCH, PAUL	paul.kosch@ops.org		MASTERS DEGREE PLUS HOURS	Total: 22		
OMAHA PUBLIC SCHOOLS		Y	System: 22	141,814	4,851	21,043
BELLE RYAN ELEMENTARY SCHOOL	28-0001-061	PRINCIPAL	1.00	paul.kosch@ops.org		
KOTLARZ, ALICIA	ackotlarz@mpsomaha.org		DOCTORATE	Total: 26		
MILLARD PUBLIC SCHOOLS		Y	System: 24	126,702	5,702	39,522
MONTCLAIR ELEMENTARY SCHOOL	28-0017-013	PRINCIPAL	1.00	ackotlarz@mpsomaha.org		
Kovar, Darin	dkovar@meadpublicschools.org		MASTERS DEGREE PLUS HOURS	Total: 27		
MEAD PUBLIC SCHOOLS		Y	System: 5	113,539	0	47,275
MEAD HIGH SCHOOL	78-0072-001	PRINCIPAL	0.50	dkovar@meadpublicschools.org		
MEAD ELEMENTARY SCHOOL	78-0072-002	PRINCIPAL	0.50			
Kowalski, Ruth	rkowalski@bdstorm.org		MASTERS DEGREE PLUS HOURS	Total: 17		
BRUNING-DAVENPORT UNIFIED SYS		Y	System: 13	90,640	2,800	43,484
BRUNING-DAVENPORT HIGH SCHOOL	85-2001-001	PRINCIPAL	0.50	rkowalski@bdstorm.org		
BRUNING-DAVENPORT ELEM/BRUNING	85-2001-003	PRINCIPAL	0.50			

Name	Email Address	Education Attained	Total Exp			
Controlling District		Contracted	System Exp	Salary	Add Comp	Benefits
Assigned Location	Agency ID	Position	FTE	Email Address		
Krakowski , Eric	ekrakowski@duchesneacademy.org	BACHELORS DEGREE PLUS 30 HOURS	Total: 23			
DUCHESNE ACADEMY		N	System: 23			
DUCHESNE ACADEMY	28-0716-001	ASSISTANT PRINCIPAL	1.00	ekrakowski@duchesneacademy.org		
KREAGER, BETHANY	blkreager@mpsomaha.org	MASTERS DEGREE	Total: 27			
MILLARD PUBLIC SCHOOLS		Y	System: 16	136,513	6,143	50,530
WILLA CATHER ELEMENTARY SCHOOL	28-0017-011	PRINCIPAL	1.00	blkreager@mpsomaha.org		
Krehbiel , Christina	ckrehbiel@ocamail.org	MASTERS DEGREE PLUS HOURS	Total: 20			
OMAHA CHRISTIAN ACADEMY		N	System: 14			
OMAHA CHRISTIAN ELEMENTARY	28-0767-001	PRINCIPAL	0.33	ckrehbiel@ocamail.org		
OMAHA CHRISTIAN HIGH SCHOOL	28-0767-002	PRINCIPAL	0.34			
OMAHA CHRISTIAN MIDDLE SCHOOL	28-0767-003	PRINCIPAL	0.33			
Kreifels, Benjamin	bkreifels@wahoowarriors.org	MASTERS DEGREE PLUS HOURS	Total: 17			
WAHOO PUBLIC SCHOOLS		Y	System: 8	108,200	0	45,004
WAHOO ELEMENTARY SCHOOL	78-0039-003	PRINCIPAL	1.00	bkreifels@wahoowarriors.org		
Kroll, Laura	laura.kroll@emwolves.net	MASTERS DEGREE PLUS HOURS	Total: 33			
EXETER-MILLIGAN PUBLIC SCHOOLS		Y	System: 23	110,000	0	35,655
EXETER-MILLIGAN HIGH SCHOOL	30-0001-001	PRINCIPAL	0.50	laura.kroll@emwolves.net		
EXETER-MILLIGAN ELEM-EXETER	30-0001-003	PRINCIPAL	0.25			
EXETER-MILLIGAN MIDDLE SCHOOL	30-0001-005	PRINCIPAL	0.25			
Kroll, Megan	mkroll@lps.org	MASTERS DEGREE PLUS HOURS	Total: 22			
LINCOLN PUBLIC SCHOOLS		Y	System: 22	140,101	0	45,826
NORTH STAR HIGH SCHOOL	55-0001-070	PRINCIPAL	1.00	mkroll@lps.org		

Name	Email Address	Education Attained	Total Exp			
Controlling District		Contracted	System Exp	Salary	Add Comp	Benefits
Assigned Location	Agency ID	Position	FTE	Email Address		
Krueger, Daniel	dkrueger@lakeview.esu7.org	MASTERS DEGREE PLUS HOURS	Total: 13			
LAKEVIEW COMMUNITY SCHOOLS		Y	System: 12	84,460	0	10,180
LAKEVIEW HIGH SCHOOL	71-0005-001	ACTIVITIES/ATHLETIC DIRECTOR	0.50	dkrueger@lakeview.esu7.org		
LAKEVIEW HIGH SCHOOL	71-0005-001	ASSISTANT PRINCIPAL	0.50			
Kruse, Deborah	deb.kruse@rcentral.org	MASTERS DEGREE PLUS HOURS	Total: 27			
RAYMOND CENTRAL PUBLIC SCHOOLS		Y	System: 3	99,150	0	27,576
ELEMENTARY SCHOOL AT CERESCO	55-0161-002	PRINCIPAL	1.00	deb.kruse@rcentral.org		
Kruse, Nikosia	nkruse@lps.org	MASTERS DEGREE PLUS HOURS	Total: 14			
LINCOLN PUBLIC SCHOOLS		Y	System: 14	105,373	0	40,012
BROWNELL ELEMENTARY SCHOOL	55-0001-011	PRINCIPAL	1.00	nkruse@lps.org		
Kucera, Charles	chuckkucera@verdigrepublicschool.org	SPECIALIST (EDS)	Total: 27			
VERDIGRE PUBLIC SCHOOLS		Y	System: 5	126,000	1,897	49,738
VERDIGRE PUBLIC SCHOOLS	54-0583-000	SUPERINTENDENT	0.50	chuckkucera@verdigrepublicsc hool.org		
VERDIGRE HIGH SCHOOL	54-0583-001	PRINCIPAL	0.25			
VERDIGRE ELEMENTARY SCHOOL	54-0583-002	PRINCIPAL	0.25			
Kugel, Damen	damen.kugel@hpstigers.org	MASTERS DEGREE	Total: 11			
HASTINGS PUBLIC SCHOOLS		Y	System: 2	135,903	0	23,823
HASTINGS SENIOR HIGH SCHOOL	01-0018-001	ASSISTANT PRINCIPAL	1.00	damen.kugel@hpstigers.org		
Kuhr, Brittney	brittney.kuhr@fpsmail.org	BACHELORS DEGREE PLUS HOURS	Total: 12			
FREMONT PUBLIC SCHOOLS		Y	System: 12	118,857	17,136	20,346
HOWARD ELEMENTARY SCHOOL	27-0001-011	PRINCIPAL	1.00	brittney.kuhr@fpsmail.org		

Name	Email Address	Education Attained	Total Exp				
Controlling District		Contracted	System Exp	Salary	Add Comp	Benefits	
Assigned Location	Agency ID	Position	FTE	Email Address			
Kulas, Michelle	mkulas@lps.org		MASTERS DEGREE PLUS HOURS	Total: 25			
LINCOLN PUBLIC SCHOOLS		Y	System: 25	110,272	0	28,108	
ELLIOTT ELEMENTARY SCHOOL	55-0001-022	PRINCIPAL	1.00	mkulas@lps.org			
Kulus , Kenneth	kulusk@concordiaomaha.org		MASTERS DEGREE	Total: 28			
CONCORDIA LUTHERAN SCHOOLS OF OMAHA		N	System: 13				
CONCORDIA HIGH SCHOOL	28-0754-003	TEACHER	0.50	kulusk@concordiaomaha.org			
CONCORDIA LUTHERAN MIDDLE SCHOOL	28-0754-005	ASSISTANT PRINCIPAL	0.50				
Kumm , David	dkumm@trinityoflincoln.org		MASTERS DEGREE	Total: 24			
TRINITY LUTHERAN ELEM SCHOOL		N	System: 8				
TRINITY LUTHERAN ELEM SCHOOL	55-0717-001	PRINCIPAL	1.00	dkumm@trinityoflincoln.org			
Kush, Karla	kkush@mpsdragons.org		MASTERS DEGREE	Total: 15			
MADISON PUBLIC SCHOOLS		Y	System: 11	100,000	0	43,281	
MADISON ELEMENTARY SCHOOL	59-0001-002	PRINCIPAL	0.65	kkush@mpsdragons.org			
MADISON PRESCHOOL	59-0001-005	PRINCIPAL	0.35				
Kuxhausen, Kirk	kirkk@mitchelltigers.org		SPECIALIST (EDS)	Total: 34			
MITCHELL PUBLIC SCHOOLS		Y	System: 21	122,120	793	26,490	
MITCHELL ELEMENTARY SCHOOL	79-0031-002	PRINCIPAL	0.95	kirkk@mitchelltigers.org			
MITCHELL ELEMENTARY SCHOOL	79-0031-002	TEACHER	0.05				
Kvanvig, Michael	mike.kvanvig@mullenpublicschools.org		MASTERS DEGREE PLUS HOURS	Total: 25			
MULLEN PUBLIC SCHOOLS		Y	System: 15	104,500	825	45,343	
MULLEN HIGH SCHOOL	46-0001-001	PRINCIPAL	0.75	mike.kvanvig@mullenpublicschools.org			
MULLEN MIDDLE SCHOOL	46-0001-003	PRINCIPAL	0.25				

Name	Email Address	Education Attained	Total Exp			
Controlling District		Contracted	System Exp	Salary	Add Comp	Benefits
Assigned Location	Agency ID	Position	FTE	Email Address		
L'Heureux , Mark	mlheureux@christlincoln.org	MASTERS DEGREE	Total: 28			
CHRIST LINCOLN SCHOOLS		N	System: 10			
CHRIST LINCOLN SCHOOLS	55-0764-001	PRINCIPAL	1.00	mlheureux@christlincoln.org		
LaBrie, Charity	clabrie@gips.org	MASTERS DEGREE	Total: 26			
GRAND ISLAND PUBLIC SCHOOLS		Y	System: 26	132,650	0	1,657
ENGLEMAN ELEMENTARY SCHOOL	40-0002-018	PRINCIPAL	1.00	clabrie@gips.org		
LACHAPELLE, BRAD	blachapelle@nppsd.org	MASTERS DEGREE	Total: 24			
NORTH PLATTE PUBLIC SCHOOLS		Y	System: 4	104,052	0	18,238
EISENHOWER ELEMENTARY SCHOOL	56-0001-011	PRINCIPAL	1.00	blachapelle@nppsd.org		
Lackey, Delinda	delinda.lackey@mpslions.org	MASTERS DEGREE PLUS HOURS	Total: 34			
MORRILL PUBLIC SCHOOLS		Y	System: 33	92,000	7,500	39,793
MORRILL ELEMENTARY	79-0011-003	PRINCIPAL	1.00	delinda.lackey@mpslions.org		
Ladwig, Samantha	samantha.ladwig@schuylercommunityschools.org	MASTERS DEGREE	Total: 12			
SCHUYLER COMMUNITY SCHOOLS		Y	System: 7	100,977	0	10,098
SCHUYLER CENTRAL HIGH SCHOOL	19-0123-001	ASSISTANT PRINCIPAL	1.00	samantha.ladwig@schuylercommunityschools.org		
Lafleur , William	billlafleur@sacredheartgs.org	MASTERS DEGREE	Total: 14			
NORFOLK CATHOLIC SCHOOLS		N	System: 14			
NORFOLK CATHOLIC ELEMENTARY	59-0704-002	PRINCIPAL	1.00	billlafleur@sacredheartgs.org		
LAFRENTZ, TIFFANY	tiffany.lafrentz@ops.org	MASTERS DEGREE	Total: 16			
OMAHA PUBLIC SCHOOLS		Y	System: 15	136,317	2,600	20,281
SADDLEBROOK ELEMENTARY SCHOOL	28-0001-168	PRINCIPAL	1.00	tiffany.lafrentz@ops.org		

Name	Email Address	Education Attained	Total Exp			
Controlling District		Contracted	System Exp	Salary	Add Comp	Benefits
Assigned Location	Agency ID	Position	FTE	Email Address		
Lahm , Merlin	mlahm@colcath.org	MASTERS DEGREE	Total: 44			
SCOTUS CENTRAL CATHOLIC		N	System: 39			
SCOTUS CENTRAL CATHOLIC	71-0705-001	ASSISTANT PRINCIPAL	1.00	mlahm@colcath.org		
Lamb, Lisa	lisa.lamb@fillmorecentral.org	MASTERS DEGREE PLUS HOURS	Total: 19			
FILLMORE CENTRAL PUBLIC SCHS		Y	System: 4	100,695	5,100	20,652
FILLMORE CENTRAL MIDDLE SCHOOL	30-0025-006	PRINCIPAL	1.00	lisa.lamb@fillmorecentral.org		
Lamberty, Gregory	glamberty@bennps.org	DOCTORATE	Total: 23			
BENNINGTON PUBLIC SCHOOLS		Y	System: 12	139,100	306	52,355
BENNINGTON HIGH SCHOOL	28-0059-001	PRINCIPAL	1.00	glamberty@bennps.org		
Lampe , Ryan	rlampe@creightonprep.org	MASTERS DEGREE	Total: 17			
CREIGHTON PREPARATORY SCHOOL		N	System: 2			
CREIGHTON PREPARATORY SCHOOL	28-0713-001	ASSISTANT PRINCIPAL	0.90	rlampe@creightonprep.org		
CREIGHTON PREPARATORY SCHOOL	28-0713-001	TEACHER	0.10			
Landenberger , Kamala	klandenberger@stpatselkhorn.org	MASTERS DEGREE	Total: 30			
ST PATRICK'S CATHOLIC SCHOOL		N	System: 8			
ST PATRICK'S CATHOLIC ELEM SCH	28-0723-001	PRINCIPAL	1.00	klandenberger@stpatselkhorn.org		
LANDSTROM, KATHERINE	Katherine.Landstrom@ops.org	MASTERS DEGREE	Total: 20			
OMAHA PUBLIC SCHOOLS		Y	System: 20	109,362	1,550	17,527
MORTON MAGNET MIDDLE SCHOOL	28-0001-039	ASSISTANT PRINCIPAL	1.00	Katherine.Landstrom@ops.org		
LANGE, CIJI	Ciji.Lange@ops.org	MASTERS DEGREE PLUS HOURS	Total: 2			
OMAHA PUBLIC SCHOOLS		Y	System: 2	96,526	2,251	15,837
CONESTOGA MAGNET ELEMENTARY SCHOOL	28-0001-081	ASSISTANT PRINCIPAL	1.00	Ciji.Lange@ops.org		

Name	Email Address	Education Attained	Total Exp			
Controlling District		Contracted	System Exp	Salary	Add Comp	Benefits
Assigned Location	Agency ID	Position	FTE	Email Address		
LANGENBERG, LISA	LisaLangenberg@npsne.org	MASTERS DEGREE PLUS HOURS	Total: 19			
NORFOLK PUBLIC SCHOOLS		Y	System: 19	109,507	0	19,129
NORFOLK SENIOR HIGH SCHOOL	59-0002-001	ASSISTANT PRINCIPAL	1.00	LisaLangenberg@npsne.org		
LANGFORD, KIMBERLY	kimberly.langford@ops.org	MASTERS DEGREE	Total: 20			
OMAHA PUBLIC SCHOOLS		Y	System: 19	147,870	1,550	21,314
NATHAN HALE MAGNET MIDDLE SCHOOL	28-0001-023	PRINCIPAL	1.00	kimberly.langford@ops.org		
Lanik, Joshua	josh.lanik@sveagles.org	MASTERS DEGREE	Total: 20			
SOUTHERN VALLEY SCHOOLS		Y	System: 3	97,133	5,000	45,775
SOUTHERN VALLEY JR/SR HIGH	33-0540-001	PRINCIPAL	1.00	josh.lanik@sveagles.org		
LANUM, NICOLE	nicole.lanum@ops.org	MASTERS DEGREE PLUS HOURS	Total: 12			
OMAHA PUBLIC SCHOOLS		Y	System: 12	144,645	2,851	21,125
JACKSON ELEMENTARY SCHOOL	28-0001-201	PRINCIPAL	1.00	nicole.lanum@ops.org		
LaPlante, Ruth	rlaplante@santeeschools.org	MASTERS DEGREE PLUS HOURS	Total: 13			
ISANTI COMMUNITY SCHOOL		Y	System: 13	106,888	0	29,740
ISANTI HIGH SCHOOL	54-0505-001	PRINCIPAL	1.00	rlaplante@santeeschools.org		
LAPOINTE, Jade	jlapointe@winnebagok12.org	MASTERS DEGREE	Total: 8			
WINNEBAGO PUBLIC SCHOOLS DISTRICT 17		Y	System: 8	111,573	3,000	48,515
WINNEBAGO ELEMENTARY SCHOOL	87-0017-002	PRINCIPAL	1.00	jlapointe@winnebagok12.org		
Larsen, Ethan	elarsen@boonecentral.esu7.org	MASTERS DEGREE	Total: 13			
BOONE CENTRAL SCHOOLS		Y	System: 3	95,750	0	44,138
BOONE CENTRAL HIGH SCHOOL	06-0001-001	PRINCIPAL	1.00	elarsen@boonecentral.esu7.org		

Name	Email Address	Education Attained	Total Exp			
Controlling District		Contracted	System Exp	Salary	Add Comp	Benefits
Assigned Location	Agency ID	Position	FTE	Email Address		
Larson, Daniel	dlarson@bradyschools.org	BACHELORS DEGREE PLUS 30 HOURS	Total: 16			
BRADY PUBLIC SCHOOLS		Y	System: 2	94,860	0	43,327
BRADY HIGH SCHOOL	56-0006-001	PRINCIPAL	0.50	dlarson@bradyschools.org		
BRADY ELEMENTARY SCHOOL	56-0006-002	PRINCIPAL	0.50			
Larson, Mark	mlarson2@lps.org	MASTERS DEGREE PLUS HOURS	Total: 19			
LINCOLN PUBLIC SCHOOLS		Y	System: 19	156,906	0	48,372
LINCOLN HIGH SCHOOL	55-0001-001	PRINCIPAL	1.00	mlarson2@lps.org		
LARSON, RHONDA	rlarson@nppsd.org	MASTERS DEGREE	Total: 26			
NORTH PLATTE PUBLIC SCHOOLS		Y	System: 2	134,732	2,000	23,616
LINCOLN ELEMENTARY SCHOOL	56-0001-007	PRINCIPAL	1.00	rlarson@nppsd.org		
Larson, Tracy	tralarson@westholt.org	MASTERS DEGREE PLUS HOURS	Total: 21			
WEST HOLT PUBLIC SCHOOLS		Y	System: 7	108,600	3,315	48,178
ATKINSON ELEMENTARY SCHOOL	45-0239-002	PRINCIPAL	0.90	tralarson@westholt.org		
WEST HOLT LITTLE PAWS PRESCHOOL	45-0239-006	PRINCIPAL	0.10			
LAUGHLIN, JANE	jane.laughlin@ops.org	MASTERS DEGREE	Total: 25			
OMAHA PUBLIC SCHOOLS		Y	System: 25	147,870	2,600	21,417
KING SCIENCE/TECH MAGNET MIDDLE SCHOOL	28-0001-207	PRINCIPAL	1.00	jane.laughlin@ops.org		
Lautenschlager, Karl	klauten@lps.org	MASTERS DEGREE PLUS HOURS	Total: 29			
LINCOLN PUBLIC SCHOOLS		Y	System: 29	104,538	0	43,936
LINCOLN EAST HIGH SCHOOL	55-0001-009	ASSISTANT PRINCIPAL	1.00	klauten@lps.org		
Laux, Brian	brian.laux@hptigers.org	MASTERS DEGREE PLUS HOURS	Total: 27			
HASTINGS PUBLIC SCHOOLS		Y	System: 23	128,168	0	22,467
HASTINGS SENIOR HIGH SCHOOL	01-0018-001	ASSISTANT PRINCIPAL	1.00	brian.laux@hptigers.org		

Name	Email Address	Education Attained	Total Exp			
Controlling District		Contracted	System Exp	Salary	Add Comp	Benefits
Assigned Location	Agency ID	Position	FTE	Email Address		
Laville , James	jlaville@omahacsc.org		MASTERS DEGREE PLUS HOURS	Total: 10		
HOLY CROSS CATHOLIC SCHOOL		N		System: 5		
HOLY CROSS CATHOLIC SCHOOL	28-0720-001	PRINCIPAL	1.00	jlaville@omahacsc.org		
LAWRENCE, JOHNNY	johnny.lawrence@ops.org		MASTERS DEGREE	Total: 26		
OMAHA PUBLIC SCHOOLS		Y		System: 26	113,052	5,800 18,308
BOYD ELEMENTARY SCHOOL	28-0001-067	ASSISTANT PRINCIPAL	1.00	johnny.lawrence@ops.org		
Lawrence, Paula	lawrencep@discoverers.org		MASTERS DEGREE PLUS HOURS	Total: 37		
COLUMBUS PUBLIC SCHOOLS		Y		System: 26	143,808	5,292 363
WEST PARK ELEMENTARY	71-0001-007	PRINCIPAL	1.00	lawrencep@discoverers.org		
Leaf, Annette	aleaf@lps.org		MASTERS DEGREE PLUS HOURS	Total: 32		
LINCOLN PUBLIC SCHOOLS		Y		System: 27	96,447	0 32,465
SCOTT MIDDLE SCHOOL	55-0001-059	ASSISTANT PRINCIPAL	1.00	aleaf@lps.org		
Lee, Julie	jlee3@lps.org		MASTERS DEGREE PLUS HOURS	Total: 36		
LINCOLN PUBLIC SCHOOLS		Y		System: 24	127,989	0 31,220
BEATTIE ELEMENTARY SCHOOL	55-0001-032	PRINCIPAL	1.00	jlee3@lps.org		
LEE, THOMAS	thomas.lee@ops.org		MASTERS DEGREE PLUS HOURS	Total: 35		
OMAHA PUBLIC SCHOOLS		Y		System: 35	171,153	10,551 24,488
WESTVIEW HIGH SCHOOL	28-0001-333	PRINCIPAL	1.00	thomas.lee@ops.org		
Leifeld, Angela	leifelda@discoverers.org		MASTERS DEGREE	Total: 36		
COLUMBUS PUBLIC SCHOOLS		Y		System: 16	144,134	1,550 363
COLUMBUS HIGH SCHOOL	71-0001-001	ASSISTANT PRINCIPAL	1.00	leifelda@discoverers.org		

Name	Email Address	Education Attained	Total Exp			
Controlling District		Contracted	System Exp	Salary	Add Comp	Benefits
Assigned Location	Agency ID	Position	FTE	Email Address		
Lemburg, Rich	rlemburg@clarkson.esu7.org	SPECIALIST (EDS)	Total: 39			
CLARKSON PUBLIC SCHOOLS		Y	System: 20	152,250	0	52,462
CLARKSON PUBLIC SCHOOLS	19-0058-000	SUPERINTENDENT	0.70	rlemburg@clarkson.esu7.org		
CLARKSON ELEMENTARY SCHOOL	19-0058-002	PRINCIPAL	0.30			
LENSER, JODIE	jodie.lenser@ops.org	MASTERS DEGREE	Total: 33			
OMAHA PUBLIC SCHOOLS		Y	System: 33	159,673	8,300	23,138
FLORENCE ELEMENTARY SCHOOL	28-0001-099	PRINCIPAL	1.00	jodie.lenser@ops.org		
LENTON, AMBER	AmberLenton@npsne.org	MASTERS DEGREE	Total: 10			
NORFOLK PUBLIC SCHOOLS		Y	System: 10	89,000	0	35,730
NORFOLK JR HIGH SCHOOL	59-0002-002	ASSISTANT PRINCIPAL	1.00	AmberLenton@npsne.org		
Leonard , Mary Margaret	mleonard@allsaintscs.org	MASTERS DEGREE	Total: 8			
ALL SAINTS CATHOLIC SCHOOL		N	System: 7			
ALL SAINTS CATHOLIC SCHOOL	28-0709-001	ASSISTANT PRINCIPAL	1.00	mleonard@allsaintscs.org		
LEONARD, MARK	mark.leonard@lccschool.org	MASTERS DEGREE PLUS HOURS	Total: 28			
LAUREL-CONCORD-COLERIDGE SCHOOL		Y	System: 5	88,280	0	43,244
LAUREL-CONCORD-COLERIDGE MIDDLE SCHOOL	14-0054-003	PRINCIPAL	1.00	mark.leonard@lccschool.org		
Lester, Richard	rick.lester@jccentral.org	MASTERS DEGREE PLUS HOURS	Total: 42			
JOHNSON CO CENTRAL PUBLIC SCHS		Y	System: 18	123,000	0	41,589
JOHNSON CO CENTRAL HIGH SCHOOL	49-0050-001	PRINCIPAL	1.00	rick.lester@jccentral.org		
Lethcoe, Katie	klethcoe@bennps.org	MASTERS DEGREE	Total: 20			
BENNINGTON PUBLIC SCHOOLS		Y	System: 3	100,900	221	45,653
HERITAGE ELEMENTARY	28-0059-004	PRINCIPAL	1.00	klethcoe@bennps.org		

Name	Email Address	Education Attained	Total Exp			
Controlling District		Contracted	System Exp	Salary	Add Comp	Benefits
Assigned Location	Agency ID	Position	FTE	Email Address		
Lewis, Amber	amblewis@kearneycats.com	MASTERS DEGREE PLUS HOURS	Total: 16			
KEARNEY PUBLIC SCHOOLS		Y	System: 16	133,903	0	23,470
HORIZON MIDDLE SCHOOL	10-0007-002	PRINCIPAL	1.00	amblewis@kearneycats.com		
Lewis, Andrew	alewis@wpcadets.net	MASTERS DEGREE	Total: 16			
WEST POINT PUBLIC SCHOOLS		Y	System: 6	104,410	0	46,685
WEST POINT - BEEMER MIDDLE SCHOOL	20-0001-004	PRINCIPAL	1.00	alewis@wpcadets.net		
LEWIS, KERRI	lewis.kerri@westside66.net	MASTERS DEGREE PLUS HOURS	Total: 18			
WESTSIDE COMMUNITY SCHOOLS		Y	System: 18	87,840	0	26,460
HILLSIDE ELEMENTARY SCHOOL	28-0066-005	ASSISTANT PRINCIPAL	1.00	lewis.kerri@westside66.net		
Leyden, Shelly	sleyden@fallscityps.org	MASTERS DEGREE PLUS HOURS	Total: 20			
FALLS CITY PUBLIC SCHOOLS		Y	System: 11	98,632	0	44,924
FALLS CITY NORTH ELEMENTARY	74-0056-003	PRINCIPAL	1.00	sleyden@fallscityps.org		
LICHTY, TRACY	TracyLichty@npsne.org	MASTERS DEGREE PLUS HOURS	Total: 23			
NORFOLK PUBLIC SCHOOLS		Y	System: 23	107,414	0	40,758
WESTSIDE ELEMENTARY SCHOOL	59-0002-009	PRINCIPAL	1.00	TracyLichty@npsne.org		
Liess , Chelsey	principal@heartlandlutheran.org	MASTERS DEGREE PLUS HOURS	Total: 17			
HEARTLAND LUTHERAN HIGH SCHOOL		N	System: 4			
HEARTLAND LUTHERAN HIGH SCHOOL	40-0711-001	PRINCIPAL	0.50	principal@heartlandlutheran.org		
HEARTLAND LUTHERAN HIGH SCHOOL	40-0711-001	TEACHER	0.12			
Lind, Letrisha	llind@lps.org	MASTERS DEGREE PLUS HOURS	Total: 20			
LINCOLN PUBLIC SCHOOLS		Y	System: 20	108,989	0	18,668
STANDING BEAR HIGH SCHOOL	55-0001-090	ASSISTANT PRINCIPAL	1.00	llind@lps.org		

Name	Email Address	Education Attained	Total Exp			
Controlling District		Contracted	System Exp	Salary	Add Comp	Benefits
Assigned Location	Agency ID	Position	FTE	Email Address		
Linden, Jeffrey	JEFFREY.LINDEN@HPSTIGERS.ORG	MASTERS DEGREE PLUS HOURS	Total: 18			
HASTINGS PUBLIC SCHOOLS		Y	System: 3	159,048	0	27,706
HASTINGS SENIOR HIGH SCHOOL	01-0018-001	PRINCIPAL	1.00	JEFFREY.LINDEN@HPSTIGERS.ORG		
Lindsley, Chad	lindsleyc@dcscouts.org	MASTERS DEGREE	Total: 24			
DAVID CITY PUBLIC SCHOOLS		Y	System: 5	89,500	0	44,393
DAVID CITY SECONDARY SCHOOL	12-0056-001	ASSISTANT PRINCIPAL	1.00	lindsleyc@dcscouts.org		
Linscott, Sister Mary Alma	Sr.Mary-Alma@cdolinc.net	MASTERS DEGREE	Total: 28			
ST JAMES ELEMENTARY SCHOOL		N	System: 28			
ST JAMES ELEMENTARY SCHOOL	76-0701-001	PRINCIPAL	1.00	Sr.Mary-Alma@cdolinc.net		
Lippert, Brandi	brandilippert@opsd.org	MASTERS DEGREE PLUS HOURS	Total: 16			
OGALLALA PUBLIC SCHOOLS		Y	System: 6	86,317	0	41,967
PRAIRIE VIEW SCHOOL	51-0001-007	ASSISTANT PRINCIPAL	1.00	brandilippert@opsd.org		
LOCKEN, ROBERT	robert.locken@ops.org	MASTERS DEGREE	Total: 27			
OMAHA PUBLIC SCHOOLS		Y	System: 24	132,250	2,600	19,881
CENTRAL HIGH SCHOOL	28-0001-007	ASSISTANT PRINCIPAL	1.00	robert.locken@ops.org		
Loeffelbein, Sherise	sloeffelbein@palmer.esu7.org	MASTERS DEGREE	Total: 20			
PALMER PUBLIC SCHOOLS		Y	System: 14	101,778	3,857	45,726
PALMER PUBLIC SCHOOLS	61-0049-000	SPECIAL EDUCATION ADMINISTRATOR/DIRECTOR	0.50	sloeffelbein@palmer.esu7.org		
PALMER ELEMENTARY SCHOOL	61-0049-002	PRINCIPAL	0.50			
Logan, Jennifer	jennifer.logan@plcschools.org	MASTERS DEGREE PLUS HOURS	Total: 24			
PAPILLION LA VISTA COMMUNITY SCHOOLS		Y	System: 23	79,202	1,990	38,365
PRAIRIE QUEEN ELEMENTARY	77-0027-021	ASSISTANT PRINCIPAL	1.00	jennifer.logan@plcschools.org		

Name	Email Address	Education Attained	Total Exp			
Controlling District		Contracted	System Exp	Salary	Add Comp	Benefits
Assigned Location	Agency ID	Position	FTE	Email Address		
LOGAN, TRACY	tllogan@mpsomaha.org		MASTERS DEGREE PLUS HOURS	Total: 27		
MILLARD PUBLIC SCHOOLS		Y	System: 23	132,541	5,964	49,803
HOLLING HEIGHTS ELEM SCHOOL	28-0017-014	PRINCIPAL	1.00	tllogan@mpsomaha.org		
LOGEMAN, DIANE	diane.logeman@ops.org		MASTERS DEGREE PLUS HOURS	Total: 25		
OMAHA PUBLIC SCHOOLS		Y	System: 25	96,526	4,251	16,158
HARTMAN ELEMENTARY SCHOOL	28-0001-111	ASSISTANT PRINCIPAL	1.00	diane.logeman@ops.org		
LOGHRY, JESSICA	jessica.loghry@bpsne.net		MASTERS DEGREE PLUS HOURS	Total: 19		
BELLEVUE PUBLIC SCHOOLS		Y	System: 19	100,328	7,100	26,395
PETER SARPY ELEMENTARY SCHOOL	77-0001-010	PRINCIPAL	1.00	jessica.loghry@bpsne.net		
Lohr , Emily	emily-lohr@cdolinc.net		MASTERS DEGREE	Total: 14		
ST JOSEPH ELEMENTARY SCHOOL		N	System: 14			
ST JOSEPH ELEMENTARY SCHOOL	34-0701-001	PRINCIPAL	1.00	emily-lohr@cdolinc.net		
LONDON, JAMIE	JamieLondon@npsne.org		MASTERS DEGREE PLUS HOURS	Total: 18		
NORFOLK PUBLIC SCHOOLS		Y	System: 10	101,907	0	39,255
JEFFERSON ELEMENTARY SCHOOL	59-0002-004	PRINCIPAL	1.00	JamieLondon@npsne.org		
LONG, KELLI	kelli.long@ops.org		MASTERS DEGREE PLUS HOURS	Total: 13		
OMAHA PUBLIC SCHOOLS		Y	System: 11	94,638	2,251	15,534
GATEWAY ELEMENTARY SCHOOL	28-0001-226	ASSISTANT PRINCIPAL	1.00	kelli.long@ops.org		
Long, Michael	mlong4@lps.org		MASTERS DEGREE PLUS HOURS	Total: 9		
LINCOLN PUBLIC SCHOOLS		Y	System: 9	133,242	0	44,620
EVERETT ELEMENTARY SCHOOL	55-0001-034	PRINCIPAL	1.00	mlong4@lps.org		

Name	Email Address	Education Attained	Total Exp			
Controlling District		Contracted	System Exp	Salary	Add Comp	Benefits
Assigned Location	Agency ID	Position	FTE	Email Address		
LONGLEE, NICOLE	nicole.longlee@ops.org	MASTERS DEGREE	Total: 22			
OMAHA PUBLIC SCHOOLS		Y	System: 22	141,814	2,600	20,822
WALNUT HILL ELEMENTARY SCHOOL	28-0001-187	PRINCIPAL	1.00	nicole.longlee@ops.org		
Loosvelt, Kenneth	kenny.loosvelt@yorkdukes.org	SPECIALIST (EDS)	Total: 26			
YORK PUBLIC SCHOOLS		Y	System: 10	117,342	0	21,053
YORK MIDDLE SCHOOL	93-0012-003	PRINCIPAL	1.00	kenny.loosvelt@yorkdukes.org		
Lorenz, Craig	craig.lorenz@axtellwildcats.org	MASTERS DEGREE PLUS HOURS	Total: 21			
AXTELL COMMUNITY SCHOOLS		Y	System: 3	103,510	5,140	46,365
AXTELL HIGH SCHOOL	50-0501-001	PRINCIPAL	0.86	craig.lorenz@axtellwildcats.org		
AXTELL ELEMENTARY SCHOOL	50-0501-002	PRINCIPAL	0.14			
Lowndes, Pamala	pam.lowndes@plcschools.org	SPECIALIST (EDS)	Total: 28			
PAPILLION LA VISTA COMMUNITY SCHOOLS		Y	System: 26	132,511	1,080	47,044
PRAIRIE QUEEN ELEMENTARY	77-0027-021	PRINCIPAL	1.00	pam.lowndes@plcschools.org		
Luber, Brandi	bluber@lps.org	BACHELORS DEGREE	Total: 9			
LINCOLN PUBLIC SCHOOLS		Y	System: 9	103,848	0	36,117
FREDSTROM ELEMENTARY SCHOOL	55-0001-049	PRINCIPAL	1.00	bluber@lps.org		
Luce, Brad	brad.luce@centennialbroncos.org	SPECIALIST (EDS)	Total: 13			
CENTENNIAL PUBLIC SCHOOLS		Y	System: 3	105,750	0	44,714
CENTENNIAL ELEMENTARY SCHOOL	80-0567-002	PRINCIPAL	1.00	brad.luce@centennialbroncos.org		
Ludwig, Travis	tludwig@stuartbroncos.org	MASTERS DEGREE PLUS HOURS	Total: 27			
STUART PUBLIC SCHOOLS		Y	System: 27	86,790	6,404	43,675
STUART HIGH SCHOOL	45-0044-001	PRINCIPAL	0.88	tludwig@stuartbroncos.org		
STUART ELEMENTARY SCHOOL	45-0044-002	TEACHER	0.12			

Name	Email Address	Education Attained	Total Exp			
Controlling District		Contracted	System Exp	Salary	Add Comp	Benefits
Assigned Location	Agency ID	Position	FTE	Email Address		
Luebbe, Andrew	luebbeaj@discoverers.org					
COLUMBUS PUBLIC SCHOOLS		Y	Total: 26			
CENTENNIAL ELEMENTARY SCHOOL	71-0001-012	PRINCIPAL	System: 7	151,742	1,550	383
			1.00	luebbeaj@discoverers.org		
Luebbe, Angela	luebbea@discoverers.org					
COLUMBUS PUBLIC SCHOOLS		Y	Total: 20			
EMERSON ELEMENTARY SCHOOL	71-0001-003	PRINCIPAL	System: 15	127,101	1,550	320
			1.00	luebbea@discoverers.org		
Luedtke, Angela	aluedtke@lps.org					
LINCOLN PUBLIC SCHOOLS		Y	Total: 29			
CLINTON ELEMENTARY SCHOOL	55-0001-018	PRINCIPAL	System: 29	122,986	0	42,854
			1.00	aluedtke@lps.org		
LUNDGREN, CASEY	cilundgr@mpsomaha.org					
MILLARD PUBLIC SCHOOLS		Y	Total: 24			
MILLARD WEST HIGH SCHOOL	28-0017-030	ASSISTANT PRINCIPAL	System: 24	113,537	3,406	46,853
			1.00	cilundgr@mpsomaha.org		
Lupher, Joshua	jlupher@lps.org					
LINCOLN PUBLIC SCHOOLS		Y	Total: 9			
LINCOLN HIGH SCHOOL	55-0001-001	ASSISTANT PRINCIPAL	System: 9	117,951	0	41,667
			1.00	jlupher@lps.org		
Lurz, Troy	troy.lurz@rcentral.org					
RAYMOND CENTRAL PUBLIC SCHOOLS		Y	Total: 31			
SECONDARY SCH AT RAYMOND	55-0161-001	PRINCIPAL	System: 1	117,000	0	20,629
MIDDLE SCHOOL	55-0161-004	PRINCIPAL	0.60	troy.lurz@rcentral.org		
			0.40			
Lutz, Seth	seth.lutz@nebraska.gov					
MORTON SCHOOL		N	Total: 28			
MORTON SCHOOL	55-4001-001	PRINCIPAL	System: 5			
NEBRASKA YOUTH ACADEMY		N	0.50	seth.lutz@nebraska.gov		
NEBRASKA YOUTH ACADEMY	55-4005-001	PRINCIPAL	System: 5			
			0.50			

Name	Email Address	Education Attained	Total Exp			
Controlling District		Contracted	System Exp	Salary	Add Comp	Benefits
Assigned Location	Agency ID	Position	FTE	Email Address		
LYNCH, JENNIFER	jennifer.lynch@bpsne.net	MASTERS DEGREE	Total: 19			
BELLEVUE PUBLIC SCHOOLS		Y	System: 7	96,773	7,100	25,772
BELLEVUE EAST SR HIGH SCHOOL	77-0001-001	COORDINATOR	0.25	jennifer.lynch@bpsne.net		
BELLEVUE EAST SR HIGH SCHOOL	77-0001-001	ASSISTANT PRINCIPAL	0.25			
BELLEVUE WEST SR HIGH SCHOOL	77-0001-004	COORDINATOR	0.25			
BELLEVUE WEST SR HIGH SCHOOL	77-0001-004	ASSISTANT PRINCIPAL	0.25			
Lyons, Chad	clyons@mccookbison.org	MASTERS DEGREE PLUS HOURS	Total: 10			
MC COOK PUBLIC SCHOOLS		Y	System: 10	138,535	600	44,991
MC COOK JUNIOR HIGH SCHOOL	73-0017-002	PRINCIPAL	1.00	clyons@mccookbison.org		
Lyons, Trent	trent.lyons@plcschools.org	MASTERS DEGREE PLUS HOURS	Total: 15			
PAPILLION LA VISTA COMMUNITY SCHOOLS		Y	System: 15	95,995	1,080	40,369
PAPILLION MIDDLE SCHOOL	77-0027-002	ASSISTANT PRINCIPAL	1.00	trent.lyons@plcschools.org		
Maas, Courtney	comaas1@waynebluedevils.org	MASTERS DEGREE PLUS HOURS	Total: 20			
WAYNE COMMUNITY SCHOOLS		Y	System: 20	95,000	7,218	43,854
WAYNE ELEMENTARY SCHOOL	90-0017-005	PRINCIPAL	1.00	comaas1@waynebluedevils.org		
Macek, David	dmacek@lps.org	MASTERS DEGREE PLUS HOURS	Total: 21			
LINCOLN PUBLIC SCHOOLS		Y	System: 18	104,538	0	17,909
LINCOLN EAST HIGH SCHOOL	55-0001-009	ASSISTANT PRINCIPAL	1.00	dmacek@lps.org		
Macek, Deanna	dmacek2@lps.org	MASTERS DEGREE PLUS HOURS	Total: 17			
LINCOLN PUBLIC SCHOOLS		Y	System: 11	107,719	0	44,176
IRVING MIDDLE SCHOOL	55-0001-010	ASSISTANT PRINCIPAL	1.00	dmacek2@lps.org		

Name	Email Address	Education Attained	Total Exp			
Controlling District		Contracted	System Exp	Salary	Add Comp	Benefits
Assigned Location	Agency ID	Position	FTE	Email Address		
Mach, Troy	troy.mach@alliancebulldogs.org	MASTERS DEGREE PLUS HOURS	Total: 29			
ALLIANCE PUBLIC SCHOOLS		Y	System: 10	121,000	0	18,175
ALLIANCE MIDDLE SCHOOL	07-0006-002	PRINCIPAL	1.00	troy.mach@alliancebulldogs.org		
Mack, Gerald	jerry.mack@chadronschools.net	MASTERS DEGREE PLUS HOURS	Total: 33			
CHADRON PUBLIC SCHOOLS		Y	System: 23	119,842	0	21,926
CHADRON SENIOR HIGH SCHOOL	23-0002-001	PRINCIPAL	1.00	jerry.mack@chadronschools.net		
Mack, Libby	libby.mack@chadronschools.net	MASTERS DEGREE PLUS HOURS	Total: 23			
CHADRON PUBLIC SCHOOLS		Y	System: 20	103,820	0	44,204
CHADRON PRIMARY	23-0002-002	PRINCIPAL	1.00	libby.mack@chadronschools.net		
Mackeprang, Jason	jmackeprang@mountmichael.org	MASTERS DEGREE	Total: 27			
MT MICHAEL BENEDICTINE H S		N	System: 23			
MT MICHAEL BENEDICTINE H S	28-0733-001	TEACHER	0.50	jmackeprang@mountmichael.org		
MT MICHAEL BENEDICTINE H S	28-0733-001	ASSISTANT PRINCIPAL	0.50			
Madison, Bernie	bernie.madison@hpspanthers.org	MASTERS DEGREE	Total: 31			
HERSHEY PUBLIC SCHOOLS		Y	System: 2	44,760	0	31,311
HERSHEY HIGH SCHOOL	56-0037-001	PRINCIPAL	0.50	bernie.madison@hpspanthers.org		
HERSHEY HIGH SCHOOL	56-0037-001	TEACHER	0.25			
HERSHEY HIGH SCHOOL	56-0037-001	ACTIVITIES/ATHLETIC DIRECTOR	0.25			
Major, Jessica	jessica.major@ssccards.org	MASTERS DEGREE PLUS HOURS	Total: 23			
SO SIOUX CITY COMMUNITY SCHS		Y	System: 23	125,944	0	35,065
E N SWETT ELEMENTARY SCHOOL	22-0011-004	PRINCIPAL	1.00	jessica.major@ssccards.org		

Name	Email Address	Education Attained	Total Exp			
Controlling District		Contracted	System Exp	Salary	Add Comp	Benefits
Assigned Location	Agency ID	Position	FTE	Email Address		
Majorins , Jeremiah	jmajorins@christlincoln.org	MASTERS DEGREE PLUS HOURS	Total: 12			
CHRIST LINCOLN SCHOOLS		N	System: 6			
CHRIST LINCOLN SCHOOLS	55-0764-001	PRINCIPAL	1.00	jmajorins@christlincoln.org		
MALCOM, LAURA	lkmalcom@mpsomaha.org	MASTERS DEGREE	Total: 15			
MILLARD PUBLIC SCHOOLS		Y	System: 15	107,148	1,071	42,435
NORMAN ROCKWELL ELEM SCHOOL	28-0017-020	PRINCIPAL	1.00	lkmalcom@mpsomaha.org		
MALONE, TROY	tjmalone@mpsomaha.org	MASTERS DEGREE	Total: 13			
MILLARD PUBLIC SCHOOLS		Y	System: 13	121,479	2,430	44,780
J STERLING MORTON ELEM SCHOOL	28-0017-015	PRINCIPAL	1.00	tjmalone@mpsomaha.org		
MALOWSKI, HEIDI	heidi.malowski@ops.org	MASTERS DEGREE	Total: 20			
OMAHA PUBLIC SCHOOLS		Y	System: 20	113,770	1,550	17,961
R M MARRS MAGNET MIDDLE SCHOOL	28-0001-033	ASSISTANT PRINCIPAL	1.00	heidi.malowski@ops.org		
MALY, KEITH	kwmaly@mpsomaha.org	MASTERS DEGREE	Total: 20			
MILLARD PUBLIC SCHOOLS		Y	System: 17	108,759	1,088	37,122
MILLARD NORTH HIGH SCHOOL	28-0017-004	ASSISTANT PRINCIPAL	1.00	kwmaly@mpsomaha.org		
Mangers , Chelsey	chelsey-mangers@cdolinc.net	MASTERS DEGREE PLUS HOURS	Total: 18			
HASTINGS CATHOLIC SCHOOLS		N	System: 4			
ST MICHAEL ELEMENTARY SCHOOL	01-0702-003	PRINCIPAL	1.00	chelsey-mangers@cdolinc.net		
Manivong , Phouthasone	pmanivong@gicc.org	BACHELORS DEGREE PLUS 30 HOURS	Total: 15			
CENTRAL CATHOLIC SCHOOLS		N	System: 14			
CENTRAL CATHOLIC HIGH SCHOOL	40-0701-001	ASSISTANT PRINCIPAL	0.50	pmanivong@gicc.org		
CENTRAL CATHOLIC MIDDLE SCHOOL	40-0701-002	ASSISTANT PRINCIPAL	0.50			

Name	Email Address	Education Attained	Total Exp			
Controlling District		Contracted	System Exp	Salary	Add Comp	Benefits
Assigned Location	Agency ID	Position	FTE	Email Address		
Manka, Jeffrey	jeff.manka@fpsmail.org		MASTERS DEGREE PLUS HOURS	Total: 19		
FREMONT PUBLIC SCHOOLS		Y		System: 4	103,987	15,008 16,140
FREMONT MIDDLE SCHOOL	27-0001-002	ASSISTANT PRINCIPAL	1.00		jeff.manka@fpsmail.org	
MANN, JANEEN	janeen.mann@ops.org		MASTERS DEGREE	Total: 18		
OMAHA PUBLIC SCHOOLS		Y		System: 18	136,317	3,550 20,375
LOTHROP MAGNET CENTER	28-0001-133	PRINCIPAL	1.00		janeen.mann@ops.org	
MANZITTO, COURTNEY	clmanzitto@mpsomaha.org		DOCTORATE	Total: 20		
MILLARD PUBLIC SCHOOLS		Y		System: 14	115,153	2,303 46,113
WHEELER ELEMENTARY SCHOOL	28-0017-034	PRINCIPAL	1.00		clmanzitto@mpsomaha.org	
Marchese , Barbara	marcheseb@svdpomaha.org		DOCTORATE	Total: 49		
ST VINCENT DE PAUL ELEMENTARY		N		System: 20		
ST VINCENT DE PAUL ELEMENTARY	28-0729-001	PRINCIPAL	1.00		marcheseb@svdpomaha.org	
Markgraf , Aaron	amarkgraf@stpls.com		MASTERS DEGREE	Total: 8		
NEBRASKA EV LUTHERAN SCHOOLS		N		System: 2		
NEBRASKA EV LUTHERAN HIGH	93-0703-001	PRINCIPAL	0.01		amarkgraf@stpls.com	
ST PAUL'S LUTHERAN ELEM SCHOOL		N		System: 5		
ST PAUL'S LUTHERAN ELEM SCHOOL	59-0707-001	TEACHER	0.50			
ST PAUL'S LUTHERAN ELEM SCHOOL	59-0707-001	HEAD TEACHER	0.49			
MARLATT, SUSAN	smarlatt@mpsomaha.org		MASTERS DEGREE PLUS HOURS	Total: 29		
MILLARD PUBLIC SCHOOLS		Y		System: 29	123,868	7,432 40,687
MILLARD NORTH HIGH SCHOOL	28-0017-004	ASSISTANT PRINCIPAL	1.00		smarlatt@mpsomaha.org	

Name	Email Address	Education Attained	Total Exp			
Controlling District		Contracted	System Exp	Salary	Add Comp	Benefits
Assigned Location	Agency ID	Position	FTE	Email Address		
Marquez, Brandon	brandon.marquez@elmcreekschools.org	MASTERS DEGREE PLUS HOURS	Total: 16			
ELM CREEK PUBLIC SCHOOLS		Y	System: 3	106,832	0	0
ELM CREEK HIGH SCHOOL	10-0009-001	PRINCIPAL	1.00	brandon.marquez@elmcreekschools.org		
Martin , Tanya	tanya.martin@ohb.org	DOCTORATE	Total: 26			
OMAHA HOME FOR BOYS SCHOOL		N	System: 5			
OMAHA HOME FOR BOYS SCHOOLS	28-4021-001	PRINCIPAL	0.50	tanya.martin@ohb.org		
RADIUS OMAHA		N	System: 2			
RADIUS HIGH SCHOOL	28-4023-001	PRINCIPAL	0.50			
Martin, Alyssa	amartin6@lps.org	MASTERS DEGREE PLUS HOURS	Total: 12			
LINCOLN PUBLIC SCHOOLS		Y	System: 11	104,538	0	39,743
PARK MIDDLE SCHOOL	55-0001-053	ASSISTANT PRINCIPAL	1.00	amartin6@lps.org		
MARTIN, DANA	dana.martin@bpsne.net	DOCTORATE	Total: 25			
BELLEVUE PUBLIC SCHOOLS		Y	System: 10	112,185	7,100	19,749
TWIN RIDGE ELEMENTARY SCHOOL	77-0001-013	PRINCIPAL	1.00	dana.martin@bpsne.net		
Martinez, Adan	amartin3@lps.org	MASTERS DEGREE PLUS HOURS	Total: 12			
LINCOLN PUBLIC SCHOOLS		Y	System: 12	102,422	0	42,199
LINCOLN NORTHEAST HIGH SCHOOL	55-0001-003	ASSISTANT PRINCIPAL	1.00	amartin3@lps.org		
Martinsen, Tricia	Tricia.Martinsen@riversideps.org	MASTERS DEGREE PLUS HOURS	Total: 11			
RIVERSIDE PUBLIC SCHOOLS		Y	System: 11	83,000	3,072	41,892
RIVERSIDE HIGH SCHOOL	06-0075-001	PRINCIPAL	0.25	Tricia.Martinsen@riversideps.org		
RIVERSIDE MIDDLE SCHOOL	06-0075-002	PRINCIPAL	0.25			
RIVERSIDE ELEMENTARY - CEDAR RAPIDS	06-0075-003	PRINCIPAL	0.25			
RIVERSIDE ELEMENTARY - SPALDING	06-0075-004	PRINCIPAL	0.25			

Name	Email Address	Education Attained	Total Exp			
Controlling District		Contracted	System Exp	Salary	Add Comp	Benefits
Assigned Location	Agency ID	Position	FTE	Email Address		
Marty , Kayla	kayla.marty@concordiaomaha.org	MASTERS DEGREE	Total: 11			
CONCORDIA LUTHERAN SCHOOLS OF OMAHA		N	System: 6			
CONCORDIA ACADEMY	28-0754-001	TEACHER	0.50	kayla.marty@concordiaomaha.org		
CONCORDIA ACADEMY	28-0754-001	ASSISTANT PRINCIPAL	0.50			
Masin, Michael	mmasin@lps.org	MASTERS DEGREE PLUS HOURS	Total: 14			
LINCOLN PUBLIC SCHOOLS		Y	System: 14	91,141	0	35,471
MAXEY ELEMENTARY SCHOOL	55-0001-056	ASSISTANT PRINCIPAL	1.00	mmasin@lps.org		
Mason, Jana	jmason@sbps.net	MASTERS DEGREE	Total: 21			
SCOTTSBLUFF PUBLIC SCHOOLS		Y	System: 17	143,312	0	26,056
BLUFFS MIDDLE SCHOOL	79-0032-002	PRINCIPAL	1.00	jmason@sbps.net		
Masur, Erin	erin-masur@cdolinc.net	MASTERS DEGREE	Total: 10			
PIUS X HIGH SCHOOL		N	System: 10			
PIUS X HIGH SCHOOL	55-0707-001	ASSISTANT PRINCIPAL	1.00	erin-masur@cdolinc.net		
MATHER, ANDREW	andrew.mather@ralstonschools.org	MASTERS DEGREE	Total: 10			
RALSTON PUBLIC SCHOOLS		Y	System: 10	101,346	0	44,641
KAREN WESTERN ELEMENTARY SCH	28-0054-002	PRINCIPAL	1.00	andrew.mather@ralstonschools.org		
Matzen, John	jmatzen@lps.org	MASTERS DEGREE PLUS HOURS	Total: 20			
LINCOLN PUBLIC SCHOOLS		Y	System: 20	144,875	0	50,756
SOUTHWEST HIGH SCHOOL	55-0001-071	PRINCIPAL	1.00	jmatzen@lps.org		
Mauler, Brett	brett.mauler@mullenpublicschools.org	MASTERS DEGREE	Total: 9			
MULLEN PUBLIC SCHOOLS		Y	System: 3	75,000	825	40,264
MULLEN ELEMENTARY SCHOOL	46-0001-002	PRINCIPAL	1.00	brett.mauler@mullenpublicschools.org		

Name	Email Address	Education Attained	Total Exp			
Controlling District		Contracted	System Exp	Salary	Add Comp	Benefits
Assigned Location	Agency ID	Position	FTE	Email Address		
Maulsby, Noah	noah.maulsby@ravennabluejays.org	MASTERS DEGREE PLUS HOURS	Total: 18			
RAVENNA PUBLIC SCHOOLS		Y	System: 17	100,000	5,738	19,822
RAVENNA SENIOR HIGH	10-0069-001	PRINCIPAL	1.00	noah.maulsby@ravennabluejays.org		
MAURO, JON	jon.mauro@bpsne.net	MASTERS DEGREE PLUS HOURS	Total: 21			
BELLEVUE PUBLIC SCHOOLS		Y	System: 19	121,311	7,100	38,797
BELLEVUE WEST SR HIGH SCHOOL	77-0001-004	ASSISTANT PRINCIPAL	1.00	jon.mauro@bpsne.net		
Max, Darrin	darrin.max@sargentpublicschools.org	MASTERS DEGREE PLUS HOURS	Total: 1			
SARGENT PUBLIC SCHOOLS		Y	System: 1	95,000	500	34,782
SARGENT HIGH SCHOOL	21-0084-001	PRINCIPAL	0.50	darrin.max@sargentpublicschools.org		
SARGENT ELEMENTARY SCHOOL	21-0084-002	PRINCIPAL	0.50			
Mc Kay , Amy	amy.mckay@spaldingacademy.org	MASTERS DEGREE PLUS HOURS	Total: 30			
SPALDING ACADEMY		N	System: 30			
SPALDING ACADEMY HIGH SCHOOL	39-0702-001	PRINCIPAL	0.20	amy.mckay@spaldingacademy.org		
SPALDING ACADEMY ELEM SCHOOL	39-0702-002	TEACHER	0.60			
SPALDING ACADEMY ELEM SCHOOL	39-0702-002	PRINCIPAL	0.20			
MC KINLEY, DEIRDRE	deirdre.mckinley@bpsne.net	DOCTORATE	Total: 36			
BELLEVUE PUBLIC SCHOOLS		Y	System: 25	141,799	7,100	42,881
LOGAN FONTENELLE MIDDLE SCHOOL	77-0001-005	ASSISTANT PRINCIPAL	1.00	deirdre.mckinley@bpsne.net		
Mcabee, Stacy	stacy.mcabee@paxtonschools.org	MASTERS DEGREE	Total: 19			
PAXTON CONSOLIDATED SCHOOLS		Y	System: 3	100,000	0	45,572
PAXTON HIGH SCHOOL	51-0006-001	PRINCIPAL	1.00	stacy.mcabee@paxtonschools.org		

Name	Email Address	Education Attained	Total Exp			
Controlling District		Contracted	System Exp	Salary	Add Comp	Benefits
Assigned Location	Agency ID	Position	FTE	Email Address		
McBride, Colleen	cmcbride@lps.org	BACHELORS DEGREE	Total: 16			
LINCOLN PUBLIC SCHOOLS		Y	System: 8	100,575	0	25,878
MOORE MIDDLE SCHOOL	55-0001-083	ASSISTANT PRINCIPAL	1.00	cmcbride@lps.org		
Mccain, Lucas	lucas.mccain@maywoodtigers.org	MASTERS DEGREE PLUS HOURS	Total: 13			
MAYWOOD PUBLIC SCHOOLS		Y	System: 7	99,277	950	45,424
MAYWOOD HIGH SCHOOL	32-0046-001	PRINCIPAL	0.50	lucas.mccain@maywoodtigers.org		
MAYWOOD ELEMENTARY SCHOOL	32-0046-002	PRINCIPAL	0.50			
MCCAULEY, SHEILA	sheila.mccauley@ops.org	MASTERS DEGREE PLUS HOURS	Total: 30			
OMAHA PUBLIC SCHOOLS		Y	System: 28	122,198	8,651	19,488
SOUTH HIGH SCHOOL	28-0001-013	ASSISTANT PRINCIPAL	1.00	sheila.mccauley@ops.org		
McClain, Seth	seth.mcclain@fpsmail.org	MASTERS DEGREE PLUS HOURS	Total: 26			
FREMONT PUBLIC SCHOOLS		Y	System: 14	110,017	15,871	17,190
FREMONT SENIOR HIGH SCHOOL	27-0001-001	ASSISTANT PRINCIPAL	1.00	seth.mcclain@fpsmail.org		
McConnell, BreAhna	breahna.mcconnell@spssailors.org	MASTERS DEGREE PLUS HOURS	Total: 8			
SUTHERLAND PUBLIC SCHOOLS		Y	System: 1	107,000	0	48,270
SUTHERLAND HIGH SCHOOL	56-0055-001	PRINCIPAL	1.00	breahna.mcconnell@spssailors.org		
McDonald, Breanna	bmcdonald@gips.org	MASTERS DEGREE PLUS HOURS	Total: 9			
GRAND ISLAND PUBLIC SCHOOLS		Y	System: 9	100,170	0	1,955
LINCOLN ELEMENTARY SCHOOL	40-0002-009	PRINCIPAL	1.00	bmcdonald@gips.org		
McFarland, Barry	barry.mcfarland@lexschools.org	SPECIALIST (EDS)	Total: 22			
LEXINGTON PUBLIC SCHOOLS		Y	System: 22	128,939	0	32,879
SANDOZ ELEMENTARY SCHOOL	24-0001-006	PRINCIPAL	1.00	barry.mcfarland@lexschools.org		

Name	Email Address	Education Attained	Total Exp			
Controlling District		Contracted	System Exp	Salary	Add Comp	Benefits
Assigned Location	Agency ID	Position	FTE	Email Address		
MCGEE, CRAIG	craig.mcgee@ops.org	MASTERS DEGREE PLUS HOURS	Total: 29			
OMAHA PUBLIC SCHOOLS		Y	System: 29	159,673	8,651	23,173
COLUMBIAN ELEMENTARY SCHOOL	28-0001-079	PRINCIPAL	1.00	craig.mcgee@ops.org		
MCGUIRE, QUINN	McGuire.Quinn@westside66.net	MASTERS DEGREE	Total: 18			
WESTSIDE COMMUNITY SCHOOLS		Y	System: 18	101,948	0	46,524
PADDOCK ROAD ELEMENTARY SCHOOL	28-0066-009	PRINCIPAL	1.00	McGuire.Quinn@westside66.net		
McHargue, Jess	jmchargue@gips.org	MASTERS DEGREE PLUS HOURS	Total: 8			
GRAND ISLAND PUBLIC SCHOOLS		Y	System: 2	90,629	0	1,102
BARR MIDDLE SCHOOL	40-0002-002	ASSISTANT PRINCIPAL	1.00	jmchargue@gips.org		
McIntosh, Chanc	chanc.mcintosh@amcoyotes.org	BACHELORS DEGREE PLUS HOURS	Total: 16			
ANSELMO-MERNA PUBLIC SCHOOLS		Y	System: 13	95,000	0	41,396
ANSELMO-MERNA HIGH SCHOOL	21-0015-001	PRINCIPAL	0.50	chanc.mcintosh@amcoyotes.org		
ANSELMO-MERNA ELEMENTARY-MERNA	21-0015-002	PRINCIPAL	0.50			
Mcintosh, Leslie	lmcintosh@sdarockets.org	BACHELORS DEGREE PLUS HOURS	Total: 14			
SYRACUSE-DUNBAR-AVOCA SCHOOLS		Y	System: 9	120,000	0	22,347
MIDDLE SCHOOL AT SYRACUSE	66-0027-006	PRINCIPAL	1.00	lmcintosh@sdarockets.org		
McKelvey, William	bmckelvey@unpsk-12.org	MASTERS DEGREE	Total: 17			
UMONHONNATION PUBLIC SCHS		Y	System: 1	115,000	0	51,499
UMONHONNATION HIGH SCHOOL	87-0016-001	PRINCIPAL	1.00	bmckelvey@unpsk-12.org		
Mclain, Jacob	Jacob.McLain@dusters.org	MASTERS DEGREE PLUS HOURS	Total: 11			
HOLDREGE PUBLIC SCHOOLS		Y	System: 5	80,000	11,441	30,226
HOLDREGE PUBLIC SCHOOLS	69-0044-000	ADMINISTRATIVE ACTIVITIES/ATHLETIC DIRECTOR	0.50	Jacob.McLain@dusters.org		
HOLDREGE MIDDLE SCHOOL	69-0044-003	ASSISTANT PRINCIPAL	0.50			

Name	Email Address	Education Attained	Total Exp				
Controlling District		Contracted	System Exp	Salary	Add Comp	Benefits	
Assigned Location	Agency ID	Position	FTE	Email Address			
McLaughlin, Michael	michael.mclaughlin@spscne.org	MASTERS DEGREE	Total: 26				
SPRINGFIELD PLATTEVIEW COMMUNITY SCHOOLS		Y	System: 7	127,617	0	41,534	
PLATTEVIEW SENIOR HIGH SCHOOL	77-0046-001	PRINCIPAL	1.00	michael.mclaughlin@spscne.org			
MCLEAN, KIRA	Mclean.Kira@westside66.net	MASTERS DEGREE PLUS HOURS	Total: 16				
WESTSIDE COMMUNITY SCHOOLS		Y	System: 16	93,820	0	44,982	
WESTBROOK ELEMENTARY SCHOOL	28-0066-023	ASSISTANT PRINCIPAL	1.00	Mclean.Kira@westside66.net			
MCLEOD-LARSEN, BRIANA	briana.mcleod-larsen@ops.org	MASTERS DEGREE PLUS HOURS	Total: 25				
OMAHA PUBLIC SCHOOLS		Y	System: 25	147,533	4,851	21,605	
WILSON FOCUS SCHOOL	28-0001-046	PRINCIPAL	1.00	briana.mcleod-larsen@ops.org			
MCMEEKIN, MOLLY	Mcmeekin.Molly@westside66.net	MASTERS DEGREE	Total: 16				
WESTSIDE COMMUNITY SCHOOLS		Y	System: 16	75,440	0	41,493	
PADDOCK ROAD ELEMENTARY SCHOOL	28-0066-009	ASSISTANT PRINCIPAL	1.00	Mcmeekin.Molly@westside66.net			
McPhillips, Josh	joshua.mcphillips@schuylercommunityschools.org	MASTERS DEGREE	Total: 5				
SCHUYLER COMMUNITY SCHOOLS		Y	System: 1	85,000	0	8,500	
SCHUYLER CENTRAL HIGH SCHOOL	19-0123-001	PRINCIPAL	1.00	joshua.mcphillips@schuylercommunityschools.org			
McShane, Traci	traci.mcshane@plcschools.org	SPECIALIST (EDS)	Total: 16				
PAPILLION LA VISTA COMMUNITY SCHOOLS		Y	System: 9	89,265	1,080	39,719	
G STANLEY HALL ELEMENTARY SCH	77-0027-003	ASSISTANT PRINCIPAL	1.00	traci.mcshane@plcschools.org			
Mehlmann, Melissa	mmehlmann@epsne.org	MASTERS DEGREE PLUS HOURS	Total: 24				
ELKHORN PUBLIC SCHOOLS		Y	System: 24	117,150	0	20,528	
HILLRISE ELEMENTARY SCHOOL	28-0010-004	PRINCIPAL	1.00	mmehlmann@epsne.org			

Name	Email Address	Education Attained	Total Exp			
Controlling District		Contracted	System Exp	Salary	Add Comp	Benefits
Assigned Location	Agency ID	Position	FTE	Email Address		
Meier , Michael	mmeier@questforward.academy	MASTERS DEGREE	Total: 29			
QUEST FORWARD HIGH SCHOOL OMAHA		N	System: 3			
QUEST FORWARD HIGH SCHOOL OMAHA	77-0721-001	PRINCIPAL	1.00	mmeier@questforward.academ y		
Meister, Allison	ameist@lps.org	DOCTORATE	Total: 17			
LINCOLN PUBLIC SCHOOLS		Y	System: 17	125,338	0	47,396
LEFLER MIDDLE SCHOOL	55-0001-012	PRINCIPAL	1.00	ameist@lps.org		
MEISTER, JAMES	James.Meister@ops.org	MASTERS DEGREE	Total: 32			
OMAHA PUBLIC SCHOOLS		Y	System: 2	107,093	0	17,152
MONROE MIDDLE SCHOOL	28-0001-037	ASSISTANT PRINCIPAL	1.00	James.Meister@ops.org		
MELCHER, ALLYSON	AllysonMelcher@npsne.org	BACHELORS DEGREE	Total: 1			
NORFOLK PUBLIC SCHOOLS		Y	System: 1	88,100	0	35,484
NORFOLK MIDDLE SCHOOL	59-0002-014	ASSISTANT PRINCIPAL	1.00	AllysonMelcher@npsne.org		
Mena-Werth, Paloma	palmenawerth@kearneycats.com	MASTERS DEGREE PLUS HOURS	Total: 13			
KEARNEY PUBLIC SCHOOLS		Y	System: 13	112,090	0	25,332
KEARNEY HIGH SCHOOL	10-0007-001	ASSISTANT PRINCIPAL	1.00	palmenawerth@kearneycats.co m		
Mentzer, Hayley	haymentzer@kearneycats.com	MASTERS DEGREE PLUS HOURS	Total: 19			
KEARNEY PUBLIC SCHOOLS		Y	System: 2	112,090	0	23,635
KEARNEY HIGH SCHOOL	10-0007-001	ASSISTANT PRINCIPAL	1.00	haymentzer@kearneycats.com		
Mertens , Barbara	barb.mertens@stjohnseward.org	MASTERS DEGREE	Total: 31			
ST JOHN LUTHERAN SCHOOL		N	System: 3			
ST JOHN LUTHERAN ELEM SCHOOL	80-0701-002	PRINCIPAL	1.00	barb.mertens@stjohnseward.or g		

Name	Email Address	Education Attained	Total Exp			
Controlling District		Contracted	System Exp	Salary	Add Comp	Benefits
Assigned Location	Agency ID	Position	FTE	Email Address		
METZGER, BRETT	bametzger@mpsomaha.org	MASTERS DEGREE PLUS HOURS	Total: 19			
MILLARD PUBLIC SCHOOLS		Y	System: 19	101,431	2,029	18,634
MILLARD CENTRAL MIDDLE SCHOOL	28-0017-002	ASSISTANT PRINCIPAL	1.00	bametzger@mpsomaha.org		
Metzger, Jennifer	jmetzge@lps.org	MASTERS DEGREE PLUS HOURS	Total: 14			
LINCOLN PUBLIC SCHOOLS		Y	System: 14	99,004	0	27,069
KAHOA ELEMENTARY SCHOOL	55-0001-045	ASSISTANT PRINCIPAL	1.00	jmetzge@lps.org		
Meyer, Erin	erin.meyer@raidermail.org	MASTERS DEGREE	Total: 18			
SIDNEY PUBLIC SCHOOLS		Y	System: 18	86,700	1,123	15,718
CENTRAL ELEMENTARY SCHOOL	17-0001-003	PRINCIPAL	1.00	erin.meyer@raidermail.org		
Meyer, Jenette	jenette.meyer@sheltonbulldogs.org	MASTERS DEGREE PLUS HOURS	Total: 20			
SHELTON PUBLIC SCHOOLS		Y	System: 20	91,693	6,549	37,205
SHELTON HIGH SCHOOL	10-0019-001	PRINCIPAL	1.00	jenette.meyer@sheltonbulldogs.org		
Meyer, Richard	rick.meyer@raidermail.org	MASTERS DEGREE	Total: 18			
SIDNEY PUBLIC SCHOOLS		Y	System: 18	101,330	1,166	45,236
SOUTH WARD ELEMENTARY SCHOOL	17-0001-005	PRINCIPAL	1.00	rick.meyer@raidermail.org		
Meyers , Robert	robmeyers@skuttcatholic.com	MASTERS DEGREE	Total: 32			
SKUTT CATHOLIC HIGH SCHOOL		N	System: 31			
SKUTT CATHOLIC HIGH SCHOOL	28-0749-001	PRINCIPAL	1.00	robmeyers@skuttcatholic.com		
Mezger, Matthew	mmezger@dillerodell.org	MASTERS DEGREE	Total: 19			
DILLER-ODELL PUBLIC SCHOOLS		Y	System: 8	118,000	2,400	30,088
DILLER-ODELL SECONDARY SCHOOL	34-0100-001	PRINCIPAL	1.00	mmezger@dillerodell.org		

Name	Email Address	Education Attained	Total Exp			
Controlling District		Contracted	System Exp	Salary	Add Comp	Benefits
Assigned Location	Agency ID	Position	FTE	Email Address		
Michel, Claude	cmichel@pcsd.org	MASTERS DEGREE	Total: 30			
PLATTSMOUTH COMMUNITY SCHOOLS		Y	System: 24	99,705	0	28,452
PLATTSMOUTH MIDDLE SCHOOL	13-0001-003	ASSISTANT PRINCIPAL	1.00	cmichel@pcsd.org		
MILAN, DAVID	david.milan@ops.org	MASTERS DEGREE	Total: 32			
OMAHA PUBLIC SCHOOLS		Y	System: 32	159,673	10,300	23,335
BANCROFT ELEMENTARY SCHOOL	28-0001-204	PRINCIPAL	1.00	david.milan@ops.org		
MILLARD, BRADLEY	bsmillard@mpsomaha.org	MASTERS DEGREE	Total: 24			
MILLARD PUBLIC SCHOOLS		Y	System: 19	120,990	3,630	47,369
MILLARD SOUTH HIGH SCHOOL	28-0017-001	ASSISTANT PRINCIPAL	1.00	bsmillard@mpsomaha.org		
Miller , Angela	angela-miller@cdolinc.net	MASTERS DEGREE PLUS HOURS	Total: 22			
CATHEDRAL OF RISEN CHRIST ELEM		N	System: 4			
CATHEDRAL OF RISEN CHRIST ELEM	55-0703-001	PRINCIPAL	1.00	angela-miller@cdolinc.net		
Miller, Elizabeth	emiller@lps.org	MASTERS DEGREE PLUS HOURS	Total: 26			
LINCOLN PUBLIC SCHOOLS		Y	System: 24	131,328	0	36,931
DAWES MIDDLE SCHOOL	55-0001-004	PRINCIPAL	1.00	emiller@lps.org		
Miller, James	jamiller@sbps.net	MASTERS DEGREE PLUS HOURS	Total: 15			
SCOTTSBLUFF PUBLIC SCHOOLS		Y	System: 8	110,683	0	20,337
BLUFFS MIDDLE SCHOOL	79-0032-002	ASSISTANT PRINCIPAL	1.00	jamiller@sbps.net		
Miller, Travis	tmiller@gubn.org	DOCTORATE	Total: 24			
HEMINGFORD PUBLIC SCHOOLS		Y	System: 3	152,440	0	26,720
HEMINGFORD PUBLIC SCHOOLS	07-0010-000	SUPERINTENDENT	0.50	tmiller@gubn.org		
HEMINGFORD HIGH SCHOOL	07-0010-001	PRINCIPAL	0.50			

Name	Email Address	Education Attained	Total Exp			
Controlling District		Contracted	System Exp	Salary	Add Comp	Benefits
Assigned Location	Agency ID	Position	FTE	Email Address		
Mills, Brenda	brenda.mills@alliancebulldogs.org	MASTERS DEGREE PLUS HOURS	Total: 32			
ALLIANCE PUBLIC SCHOOLS		Y	System: 32	99,000	5,000	18,175
EMERSON ELEMENTARY SCHOOL	07-0006-004	PRINCIPAL	1.00	brenda.mills@alliancebulldogs.org		
Mills, Keith	keith.mills@grmustangs.org	MASTERS DEGREE	Total: 32			
GORDON-RUSHVILLE PUBLIC SCHS		Y	System: 5	88,909	5,780	35,806
GORDON-RUSHVILLE ELE-RUSHVILLE	81-0010-014	PRINCIPAL	1.00	keith.mills@grmustangs.org		
Mills, Steve	fr.steve-mills@cdolinc.net	MASTERS DEGREE	Total: 0			
BISHOP NEUMANN HIGH SCHOOL		N	System: 2			
BISHOP NEUMANN HIGH SCHOOL	78-0702-001	CHIEF ADMINISTRATOR	1.00	fr.steve-mills@cdolinc.net		
ST WENCESLAUS ELEMENTARY SCH		N	System: 0			
ST WENCESLAUS ELEMENTARY SCH	78-0701-001	PRINCIPAL	0.50			
Mintken, Maggie	mmintken@gips.org	MASTERS DEGREE	Total: 23			
GRAND ISLAND PUBLIC SCHOOLS		Y	System: 18	148,100	0	1,850
WEST LAWN ELEMENTARY SCHOOL	40-0002-011	PRINCIPAL	1.00	mmintken@gips.org		
Mitchell, Dustin	dusmitchell@kearneycats.com	MASTERS DEGREE	Total: 21			
KEARNEY PUBLIC SCHOOLS		Y	System: 4	136,571	0	28,409
BRYANT ELEMENTARY SCHOOL	10-0007-003	PRINCIPAL	1.00	dusmitchell@kearneycats.com		
MITCHELL, GLENN	Glenn.Mitchell@ops.org	MASTERS DEGREE	Total: 23			
OMAHA PUBLIC SCHOOLS		Y	System: 18	147,533	1,550	21,281
HARRISON ELEMENTARY SCHOOL	28-0001-109	PRINCIPAL	1.00	Glenn.Mitchell@ops.org		
Mitchell, Shannon	smitche@lps.org	MASTERS DEGREE PLUS HOURS	Total: 35			
LINCOLN PUBLIC SCHOOLS		Y	System: 35	124,184	0	38,552
PRESCOTT ELEMENTARY SCHOOL	55-0001-036	ASSISTANT PRINCIPAL	1.00	smitche@lps.org		

Name	Email Address	Education Attained	Total Exp			
Controlling District		Contracted	System Exp	Salary	Add Comp	Benefits
Assigned Location	Agency ID	Position	FTE	Email Address		
MOHANTY, MEREDITH	meredith.mohanty@bpsne.net	DOCTORATE	Total: 19			
BELLEVUE PUBLIC SCHOOLS		Y	System: 11	107,109	7,100	27,584
LEMAY ELEMENTARY SCHOOL	77-0001-015	PRINCIPAL	1.00	meredith.mohanty@bpsne.net		
Mohr, Mindee	mmohrorls@gmail.com	MASTERS DEGREE PLUS HOURS	Total: 35			
OUR REDEEMER LUTHERAN ELEM SCH		N	System: 1			
OUR REDEEMER LUTHERAN ELEM SCH	56-0701-001	TEACHER	0.80	mmohrorls@gmail.com		
OUR REDEEMER LUTHERAN ELEM SCH	56-0701-001	PRINCIPAL	0.20			
Moldenhauer, Katherine	kmoldenh@lps.org	MASTERS DEGREE PLUS HOURS	Total: 33			
LINCOLN PUBLIC SCHOOLS		Y	System: 33	125,192	0	35,796
FREDSTROM ELEMENTARY SCHOOL	55-0001-049	ASSISTANT PRINCIPAL	1.00	kmoldenh@lps.org		
Montgomery, Jeffrey	jeff.montgomery@gibbonpublic.org	MASTERS DEGREE PLUS HOURS	Total: 28			
GIBBON PUBLIC SCHOOLS		Y	System: 27	102,977	0	44,030
GIBBON HIGH SCHOOL	10-0002-001	ADMINISTRATIVE ACTIVITIES/ATHLETIC DIRECTOR	0.50	jeff.montgomery@gibbonpublic.org		
GIBBON HIGH SCHOOL	10-0002-001	ASSISTANT PRINCIPAL	0.50			
Moon, Amanda	amanda.moon@agps.org	MASTERS DEGREE PLUS HOURS	Total: 20			
ASHLAND-GREENWOOD PUBLIC SCHS		Y	System: 2	114,565	0	44,739
ASHLAND-GREENWOOD PRIMARY ELEMENTARY	78-0001-005	PRINCIPAL	1.00	amanda.moon@agps.org		
Moore , Jeremy	jeremymoore@skuttcatholic.com	MASTERS DEGREE	Total: 25			
SKUTT CATHOLIC HIGH SCHOOL		N	System: 21			
SKUTT CATHOLIC HIGH SCHOOL	28-0749-001	PRINCIPAL	1.00	jeremymoore@skuttcatholic.com		

Name	Email Address	Education Attained	Total Exp			
Controlling District		Contracted	System Exp	Salary	Add Comp	Benefits
Assigned Location	Agency ID	Position	FTE	Email Address		
Moore, Patrick	patrickmoore@bluehillschools.org	MASTERS DEGREE PLUS HOURS	Total: 19			
BLUE HILL COMMUNITY SCHOOLS		Y	System: 10	104,370	0	28,325
BLUE HILL HIGH SCHOOL	91-0074-001	PRINCIPAL	1.00	patrickmoore@bluehillschools.org		
Moore, Richard	richard.moore@spwildcat.org	MASTERS DEGREE PLUS HOURS	Total: 36			
ST PAUL PUBLIC SCHOOLS		Y	System: 5	102,750	0	18,913
ST PAUL JR/SR HIGH SCHOOL	47-0001-005	PRINCIPAL	1.00	richard.moore@spwildcat.org		
MORAINE, MANDY	mandy.moraine@ops.org	MASTERS DEGREE	Total: 21			
OMAHA PUBLIC SCHOOLS		Y	System: 19	96,526	950	15,628
BELVEDERE ELEMENTARY SCHOOL	28-0001-063	ASSISTANT PRINCIPAL	1.00	mandy.moraine@ops.org		
Morales, Viviana	vmorale@lps.org	BACHELORS DEGREE	Total: 16			
LINCOLN PUBLIC SCHOOLS		Y	System: 15	99,527	0	39,141
RANDOLPH ELEMENTARY SCHOOL	55-0001-037	ASSISTANT PRINCIPAL	1.00	vmorale@lps.org		
Morehead, Brooke	brooke.morehead@plcschools.org	MASTERS DEGREE PLUS HOURS	Total: 22			
PAPILLION LA VISTA COMMUNITY SCHOOLS		Y	System: 22	98,674	3,080	17,293
ANDERSON GROVE ELEMENTARY SCH	77-0027-012	PRINCIPAL	1.00	brooke.morehead@plcschools.org		
Morgan, Jacqueline	jacqueline.morgan@apseagles.org	DOCTORATE	Total: 21			
ARLINGTON PUBLIC SCHOOLS		Y	System: 10	117,504	0	27,065
ARLINGTON ELEMENTARY SCHOOL	89-0024-002	PRINCIPAL	1.00	jacqueline.morgan@apseagles.org		
Morris, Angela	amorris@geringschools.net	MASTERS DEGREE	Total: 25			
GERING PUBLIC SCHOOLS		Y	System: 8	102,351	1,778	18,743
GEIL ELEMENTARY SCHOOL	79-0016-004	PRINCIPAL	1.00	amorris@geringschools.net		

Name	Email Address	Education Attained	Total Exp			
Controlling District		Contracted	System Exp	Salary	Add Comp	Benefits
Assigned Location	Agency ID	Position	FTE	Email Address		
MORRIS, SCOTT	smorris@gpsne.org	MASTERS DEGREE PLUS HOURS	Total: 19			
GRETNA PUBLIC SCHOOLS		Y	System: 2	94,500	0	31,713
GRETNA MIDDLE SCHOOL	77-0037-003	ASSISTANT PRINCIPAL	1.00	smorris@gpsne.org		
Moser, Brian	brian.moser@litchfieldps.org	MASTERS DEGREE PLUS HOURS	Total: 13			
LITCHFIELD PUBLIC SCHOOLS		Y	System: 13	84,000	0	43,869
LITCHFIELD HIGH SCHOOL	82-0015-001	PRINCIPAL	0.50	brian.moser@litchfieldps.org		
LITCHFIELD ELEMENTARY SCHOOL	82-0015-002	PRINCIPAL	0.50			
Moser, Marty	mmoser@ginorthwest.org	MASTERS DEGREE PLUS HOURS	Total: 31			
NORTHWEST PUBLIC SCHOOLS		Y	System: 11	116,306	0	3,000
NORTHWEST HIGH SCHOOL	40-0082-001	ASSISTANT PRINCIPAL	1.00	mmoser@ginorthwest.org		
MOSER, NEELY	NMOSER@CENTRALCITYPS.ORG	MASTERS DEGREE	Total: 25			
CENTRAL CITY PUBLIC SCHOOLS		Y	System: 11	117,783	797	44,658
CENTRAL CITY ELEMENTARY SCHOOL	61-0004-004	PRINCIPAL	1.00	NMOSER@CENTRALCITYPS.ORG		
MOSLEY, NATASHA	Natasha.Mosley@ops.org	MASTERS DEGREE PLUS HOURS	Total: 23			
OMAHA PUBLIC SCHOOLS		Y	System: 5	96,526	2,251	15,837
FONTENELLE ELEMENTARY SCHOOL	28-0001-101	ASSISTANT PRINCIPAL	1.00	Natasha.Mosley@ops.org		
Mowinkel, Brandon	brandon.mowinkel@milfordps.org	DOCTORATE	Total: 23			
MILFORD PUBLIC SCHOOLS		Y	System: 23	143,625	0	25,363
MILFORD HIGH SCHOOL	80-0005-001	PRINCIPAL	1.00	brandon.mowinkel@milfordps.org		
Mozena, Mary	mmozena@weepingwaterps.org	MASTERS DEGREE PLUS HOURS	Total: 34			
WEEPING WATER PUBLIC SCHOOLS		Y	System: 27	92,500	0	26,873
WEEPING WATER ELEMENTARY SCHOOL	13-0022-002	PRINCIPAL	0.50	mmozena@weepingwaterps.org		
WEEPING WATER MIDDLE SCHOOL	13-0022-004	PRINCIPAL	0.50	g		

Name	Email Address	Education Attained	Total Exp			
Controlling District		Contracted	System Exp	Salary	Add Comp	Benefits
Assigned Location	Agency ID	Position	FTE	Email Address		
Mueller, Katie	katie.mueller@nsdtitans.org	MASTERS DEGREE PLUS HOURS	Total: 12			
NORRIS SCHOOL DIST 160		Y	System: 9	85,075	0	26,190
NORRIS INTERMEDIATE SCHOOL	55-0160-004	ASSISTANT PRINCIPAL	1.00	katie.mueller@nsdtitans.org		
MUELLER, TODD	TMueller@gpsne.org	MASTERS DEGREE	Total: 31			
GRETNA PUBLIC SCHOOLS		Y	System: 31	157,548	0	35,622
GRETNA HIGH SCHOOL	77-0037-001	PRINCIPAL	1.00	TMueller@gpsne.org		
Muhlbach, Joee	joee.muhlbach@whfalcons.org	BACHELORS DEGREE PLUS HOURS	Total: 8			
WILCOX-HILDRETH PUBLIC SCHOOLS		Y	System: 5	100,000	1,200	45,426
WILCOX-HILDRETH JR/SR HIGH SCHOOL	50-0001-001	PRINCIPAL	0.34	joee.muhlbach@whfalcons.org		
WILCOX-HILDRETH UPPER ELEMENTARY	50-0001-002	PRINCIPAL	0.33			
WILCOX-HILDRETH ELEMENTARY SCHOOL	50-0001-003	PRINCIPAL	0.33			
Mullanix, Valerie	vmullanix@niobraraschools.org	BACHELORS DEGREE PLUS HOURS	Total: 19			
NIOBRARA PUBLIC SCHOOLS		Y	System: 11	96,542	0	34,470
NIOBRARA ELEMENTARY SCHOOL	54-0501-002	INSTRUCTIONAL COACH	0.50	vmullanix@niobraraschools.org		
NIOBRARA ELEMENTARY SCHOOL	54-0501-002	PRINCIPAL	0.50			
Muller, Julie	julie.muller@fpsmail.org	MASTERS DEGREE	Total: 16			
FREMONT PUBLIC SCHOOLS		Y	System: 14	118,857	17,136	19,648
GRANT ELEMENTARY SCHOOL	27-0001-005	PRINCIPAL	1.00	julie.muller@fpsmail.org		
Murphy, Jeff	jdmurphy@southernschools.org	MASTERS DEGREE	Total: 23			
SOUTHERN SCHOOL DISTRICT 1		Y	System: 23	113,683	9,318	49,631
SOUTHERN JR-SR HIGH SCHOOL	34-0001-001	PRINCIPAL	0.80	jdmurphy@southernschools.org		
SOUTHERN JR-SR HIGH SCHOOL	34-0001-001	ACTIVITIES/ATHLETIC DIRECTOR	0.20			

Name	Email Address		Education Attained	Total Exp				
	Controlling District	Assigned Location		Contracted	System Exp	Salary	Add Comp	Benefits
	Agency ID	Position	FTE	Email Address				
MURRY, LARRY	larry.murry@bpsne.net			DOCTORATE				Total: 48
BELLEVUE PUBLIC SCHOOLS		Y		System: 31 148,635 7,100 44,523				
BELLEVUE WEST SR HIGH SCHOOL	77-0001-004	ASSISTANT PRINCIPAL	1.00	larry.murry@bpsne.net				
Murtaugh, Josh	josh.murtaugh@nebraska.gov			MASTERS DEGREE PLUS HOURS				Total: 21
NCYF COMMUNITY HIGH SCHOOL		Y		System: 8 100,325 0 18,008				
NCYF COMMUNITY HIGH SCHOOL	28-0602-001	TEACHER-FACILITATOR	0.50	josh.murtaugh@nebraska.gov				
NCYF COMMUNITY HIGH SCHOOL	28-0602-001	ASSISTANT PRINCIPAL	0.50					
MURTAUGH, KERRI	kerri.murtaugh@ops.org			MASTERS DEGREE PLUS HOURS				Total: 25
OMAHA PUBLIC SCHOOLS		Y		System: 25 153,483 4,851 22,190				
HIGHLAND ELEMENTARY SCHOOL	28-0001-113	PRINCIPAL	1.00	kerri.murtaugh@ops.org				
MURTAUGH, RYAN	ryan.murtaugh@ops.org			MASTERS DEGREE				Total: 17
OMAHA PUBLIC SCHOOLS		Y		System: 17 127,124 1,550 19,274				
BRYAN HIGH SCHOOL	28-0001-003	ASSISTANT PRINCIPAL	1.00	ryan.murtaugh@ops.org				
Myers, Jessica	jmyers@gips.org			MASTERS DEGREE				Total: 2
GRAND ISLAND PUBLIC SCHOOLS		Y		System: 2 106,824 0 2,119				
BARR MIDDLE SCHOOL	40-0002-002	ASSISTANT PRINCIPAL	1.00	jmyers@gips.org				
Nagel, Cindy	cnagel@santeeschools.org			MASTERS DEGREE PLUS HOURS				Total: 34
ISANTI COMMUNITY SCHOOL		Y		System: 10 130,758 0 29,740				
ISANTI COMMUNITY SCHOOL	54-0505-000	CURRICULUM SPECIALIST	0.05	cnagel@santeeschools.org				
ISANTI ELEMENTARY SCHOOL	54-0505-002	PRINCIPAL	0.70					
ISANTI MIDDLE SCHOOL	54-0505-003	PRINCIPAL	0.25					
NANCE, BARBARA	barbara.nance@ops.org			MASTERS DEGREE PLUS HOURS				Total: 29
OMAHA PUBLIC SCHOOLS		Y		System: 29 113,052 8,051 18,529				
STANDING BEAR ELEMENTARY SCHOOL	28-0001-178	ASSISTANT PRINCIPAL	1.00	barbara.nance@ops.org				

Name	Email Address	Education Attained	Total Exp			
Controlling District		Contracted	System Exp	Salary	Add Comp	Benefits
Assigned Location	Agency ID	Position	FTE	Email Address		
Nanfito, Michael	michael.nanfito@cpstrojans.org	MASTERS DEGREE PLUS HOURS	Total: 19			
CAMBRIDGE PUBLIC SCHOOLS		Y	System: 2	121,095	0	21,225
CAMBRIDGE HIGH SCHOOL	33-0021-001	PRINCIPAL	0.40	michael.nanfito@cpstrojans.org		
CAMBRIDGE ELEMENTARY SCHOOL	33-0021-002	PRINCIPAL	0.30			
CAMBRIDGE MIDDLE SCHOOL	33-0021-003	PRINCIPAL	0.30			
Natalie , Evans	nevans@immanuel.esu7.org	MASTERS DEGREE PLUS HOURS	Total: 15			
IMMANUEL LUTHERAN ELEM SCHOOL		N	System: 7			
IMMANUEL LUTHERAN ELEM SCHOOL	71-0701-001	PRINCIPAL	0.99	nevans@immanuel.esu7.org		
IMMANUEL LUTHERAN ELEM SCHOOL	71-0701-001	TEACHER	0.01			
Naumann , Kevin	kevin-naumann@cdolinc.net	MASTERS DEGREE	Total: 23			
ST JOSEPH'S CATHOLIC SCHOOL		N	System: 6			
ST JOSEPH'S CATHOLIC SCHOOL	55-0719-001	PRINCIPAL	1.00	kevin-naumann@cdolinc.net		
NAYLOR, KAREN	knaylor@gpsne.org	MASTERS DEGREE	Total: 17			
GRETNA PUBLIC SCHOOLS		Y	System: 10	102,026	0	32,179
PALISADES ELEMENTARY SCHOOL	77-0037-005	PRINCIPAL	1.00	knaylor@gpsne.org		
Naylor, Tracy	tracy.naylor@lexschools.org	MASTERS DEGREE PLUS HOURS	Total: 26			
LEXINGTON PUBLIC SCHOOLS		Y	System: 26	105,599	0	37,158
EARLY LEARNING ACADEMY	24-0001-009	PRINCIPAL	1.00	tracy.naylor@lexschools.org		
Nelson , Christine	chris.nelson@stroberts.com	MASTERS DEGREE PLUS HOURS	Total: 33			
ST ROBERT BELLARMINE ELEM		N	System: 33			
ST ROBERT BELLARMINE ELEM	28-0763-001	PRINCIPAL	1.00	chris.nelson@stroberts.com		

Name	Email Address	Education Attained	Total Exp			
Controlling District		Contracted	System Exp	Salary	Add Comp	Benefits
Assigned Location	Agency ID	Position	FTE	Email Address		
Nelson, Nathan	nathan.nelson@burwellpublicschools.com	BACHELORS DEGREE PLUS 30 HOURS	Total: 7			
BURWELL PUBLIC SCHOOLS		Y	System: 7	90,000	0	52,190
BURWELL ELEMENTARY SCHOOL	36-0100-003	PRINCIPAL	1.00	nathan.nelson@burwellpublicschools.com		
Nemecek, Malia	mnemecek@sstrojans.org	MASTERS DEGREE	Total: 4			
SCRIBNER-SNYDER COMMUNITY SCHS		Y	System: 4	98,050	0	44,846
SCRIBNER-SNYDER SECONDARY SCH	27-0062-001	PRINCIPAL	0.50	mnemecek@sstrojans.org		
ELEMENTARY SCHOOL AT SCRIBNER	27-0062-002	PRINCIPAL	0.50			
Nepple, Shannon	shannon.nepple@adams-central.org	MASTERS DEGREE PLUS HOURS	Total: 22			
ADAMS CENTRAL PUBLIC SCHOOLS		Y	System: 11	110,815	0	47,675
ADAMS CENTRAL PUBLIC SCHOOLS	01-0090-000	PROGRAM SUPERVISOR/DIRECTOR	0.40	shannon.nepple@adams-central.org		
ADAMS CENTRAL ELEMENTARY SCHOOL	01-0090-007	ASSISTANT PRINCIPAL	0.60			
Neugebauer, Jesse	jneugebauer@geringschools.net	MASTERS DEGREE	Total: 2			
GERING PUBLIC SCHOOLS		Y	System: 2	83,968	0	15,114
LINCOLN ELEMENTARY SCHOOL	79-0016-003	PRINCIPAL	1.00	jneugebauer@geringschools.net		
Newman, John	johnlissa@smcscssc.com	BACHELORS DEGREE PLUS 30 HOURS	Total: 14			
ST MICHAEL ELEMENTARY SCHOOL		N	System: 14			
ST MICHAEL ELEMENTARY SCHOOL	22-0701-001	TEACHER	0.90	johnlissa@smcscssc.com		
ST MICHAEL ELEMENTARY SCHOOL	22-0701-001	ASSISTANT PRINCIPAL	0.10			
Newmyer, Randall	randy.newmyer@creteschools.org	MASTERS DEGREE	Total: 17			
CRETE PUBLIC SCHOOLS		Y	System: 11	91,469	0	40,857
CRETE MIDDLE SCHOOL	76-0002-003	ASSISTANT PRINCIPAL	1.00	randy.newmyer@creteschools.org		

Name	Email Address	Education Attained	Total Exp			
Controlling District		Contracted	System Exp	Salary	Add Comp	Benefits
Assigned Location	Agency ID	Position	FTE	Email Address		
NICHELSON, TRISHA	TNICHELSON@EMKNIGHTS.ORG	MASTERS DEGREE PLUS HOURS	Total: 25			
ELMWOOD-MURDOCK PUBLIC SCHOOLS		Y	System: 7	96,125	5,000	37,923
ELMWOOD-MURDOCK ELEM SCHOOL	13-0097-004	PRINCIPAL	1.00	TNICHELSON@EMKNIGHTS.ORG		
Nichols, Ami	ami.nichols@plcschools.org	MASTERS DEGREE PLUS HOURS	Total: 7			
PAPILLION LA VISTA COMMUNITY SCHOOLS		Y	System: 7	115,568	3,080	20,544
LA VISTA WEST ELEMENTARY SCH	77-0027-005	PRINCIPAL	1.00	ami.nichols@plcschools.org		
Nichols, Darin	dnichols@mccookbison.org	MASTERS DEGREE PLUS HOURS	Total: 21			
MC COOK PUBLIC SCHOOLS		Y	System: 17	117,420	600	20,889
MC COOK SENIOR HIGH SCHOOL	73-0017-001	ACTIVITIES/ATHLETIC DIRECTOR	0.90	dnichols@mccookbison.org		
MC COOK SENIOR HIGH SCHOOL	73-0017-001	ASSISTANT PRINCIPAL	0.10			
Nickel, Rita	rnickel@gceagles.org	MASTERS DEGREE	Total: 5			
GARDEN COUNTY SCHOOLS		Y	System: 5	103,000	0	0
GARDEN COUNTY ELEMENTARY SCH	35-0001-002	PRINCIPAL	1.00	rnickel@gceagles.org		
Nickolite-Greene, Amanda	anickol@lps.org	SPECIALIST (EDS)	Total: 23			
LINCOLN PUBLIC SCHOOLS		Y	System: 19	110,272	0	40,701
KAHOA ELEMENTARY SCHOOL	55-0001-045	PRINCIPAL	1.00	anickol@lps.org		
Niehaus, Todd	Todd.Niehaus@fpsmail.org	MASTERS DEGREE	Total: 34			
FREMONT PUBLIC SCHOOLS		Y	System: 25	136,965	19,728	23,542
FREMONT MIDDLE SCHOOL	27-0001-002	PRINCIPAL	1.00	Todd.Niehaus@fpsmail.org		
Niehus, Troy	tneihus@pcsd.org	MASTERS DEGREE	Total: 21			
PLATTSMOUTH COMMUNITY SCHOOLS		Y	System: 18	79,003	0	42,696
PLATTSMOUTH ELEMENTARY SCHOOL	13-0001-009	ASSISTANT PRINCIPAL	1.00	tneihus@pcsd.org		

Name	Email Address	Education Attained	Total Exp			
Controlling District		Contracted	System Exp	Salary	Add Comp	Benefits
Assigned Location	Agency ID	Position	FTE	Email Address		
Nielsen, Dustin	dnielsen@ehpirates.org		SPECIALIST (EDS)	Total: 15		
EMERSON-HUBBARD PUBLIC SCHOOLS		Y	System: 9	114,257	0	20,551
EMERSON-HUBBARD ELEMENTARY SCH	26-0561-002	PRINCIPAL	1.00	dnielsen@ehpirates.org		
NIEMANN, KATHARINE	kniemann@mpsomaha.org		MASTERS DEGREE	Total: 12		
MILLARD PUBLIC SCHOOLS		Y	System: 11	99,456	1,989	18,281
RUSSELL MIDDLE SCHOOL	28-0017-029	ASSISTANT PRINCIPAL	1.00	kniemann@mpsomaha.org		
Nieto, Luis	luis.nieto@lexschools.org		MASTERS DEGREE	Total: 14		
LEXINGTON PUBLIC SCHOOLS		Y	System: 14	95,214	0	30,712
LEXINGTON HIGH SCHOOL	24-0001-001	ASSISTANT PRINCIPAL	1.00	luis.nieto@lexschools.org		
Nilson, Ryon	ryonnilson@chsbulldogs.org		MASTERS DEGREE PLUS HOURS	Total: 20		
CREIGHTON COMMUNITY PUBLIC SCHOOLS		Y	System: 20	106,700	4,746	47,216
CREIGHTON COMMUNITY HIGH SCH	54-0013-001	PRINCIPAL	1.00	ryonnilson@chsbulldogs.org		
Niss, Derek	derekniss@pawneecityschool.net		MASTERS DEGREE PLUS HOURS	Total: 5		
PAWNEE CITY PUBLIC SCHOOLS		Y	System: 5	100,000	0	43,914
PAWNEE CITY SECONDARY SCHOOL	67-0001-001	PRINCIPAL	1.00	derekniss@pawneecityschool.net		
Noble, Jennifer	jennifer.noble@plcschools.org		MASTERS DEGREE PLUS HOURS	Total: 16		
PAPILLION LA VISTA COMMUNITY SCHOOLS		Y	System: 16	99,567	1,080	41,534
GOLDEN HILLS ELEMENTARY SCHOOL	77-0027-010	PRINCIPAL	1.00	jennifer.noble@plcschools.org		
NOEHREN, STEPHANIE	stephanie.noehren@ops.org		MASTERS DEGREE PLUS HOURS	Total: 18		
OMAHA PUBLIC SCHOOLS		Y	System: 18	96,526	3,201	15,989
GOMEZ HERITAGE ELEMENTARY SCHOOL	28-0001-107	ASSISTANT PRINCIPAL	1.00	stephanie.noehren@ops.org		

Name	Email Address	Education Attained	Total Exp			
Controlling District		Contracted	System Exp	Salary	Add Comp	Benefits
Assigned Location	Agency ID	Position	FTE	Email Address		
Nommensen, Sarah		MASTERS DEGREE PLUS HOURS	Total: 0			
UTA HALEE ACADEMY PROGRAM		N	System: 0			
UTA HALEE ACADEMY PROGRAM	28-4008-001	PRINCIPAL	1.00			
Nordhues, Sarah	snordhues@gicc.org	MASTERS DEGREE PLUS HOURS	Total: 0			
CENTRAL CATHOLIC SCHOOLS		N	System: 0			
CENTRAL CATHOLIC ELEM SCHOOL	40-0701-003	PRINCIPAL	1.00	snordhues@gicc.org		
Novicki, Patty	mrs.novicki@elkhornvalleyschools.org	SPECIALIST (EDS)	Total: 34			
ELKHORN VALLEY SCHOOLS		Y	System: 6	117,000	0	20,542
ELKHORN VALLEY HIGH SCHOOL	59-0080-001	PRINCIPAL	1.00	mrs.novicki@elkhornvalleyschools.org		
Novotny, Stefanie	snovotny@yutanps.org	MASTERS DEGREE PLUS HOURS	Total: 19			
YUTAN PUBLIC SCHOOLS		Y	System: 2	107,120	0	29,542
YUTAN HIGH SCHOOL	78-0009-001	PRINCIPAL	1.00	snovotny@yutanps.org		
Nygren, Brandon	bnygren@lakeview.esu7.org	MASTERS DEGREE	Total: 10			
LAKEVIEW COMMUNITY SCHOOLS		Y	System: 4	90,037	0	10,180
PLATTE CENTER ELEMENTARY SCHOOL	71-0005-004	PRINCIPAL	1.00	bnygren@lakeview.esu7.org		
Nystrom, Kathryn	knystro@lps.org	MASTERS DEGREE PLUS HOURS	Total: 13			
LINCOLN PUBLIC SCHOOLS		Y	System: 13	99,527	0	16,669
CAMPBELL ELEMENTARY SCHOOL	55-0001-054	ASSISTANT PRINCIPAL	1.00	knystro@lps.org		
O'Neil, John	johnoneil@opsd.org	MASTERS DEGREE PLUS HOURS	Total: 21			
OGALLALA PUBLIC SCHOOLS		Y	System: 18	104,500	0	44,792
OGALLALA HIGH SCHOOL	51-0001-001	PRINCIPAL	1.00	johnoneil@opsd.org		

Name	Email Address	Education Attained	Total Exp			
Controlling District		Contracted	System Exp	Salary	Add Comp	Benefits
Assigned Location	Agency ID	Position	FTE	Email Address		
Odens, Becky	bodens@chasecountyschools.org	MASTERS DEGREE	Total: 29			
CHASE COUNTY SCHOOLS		Y	System: 20	118,000	0	46,753
CHASE COUNTY ELEMENTARY SCHOOL	15-0010-002	PRINCIPAL	0.75	bodens@chasecountyschools.org		
CHASE COUNTY MIDDLE SCHOOL	15-0010-003	PRINCIPAL	0.25			
OHanlon, Angela	angie.ohanlon@plcschools.org	DOCTORATE	Total: 28			
PAPILLION LA VISTA COMMUNITY SCHOOLS		Y	System: 23	132,793	1,080	39,226
PAPILLION LA VISTA SENIOR HIGH	77-0027-001	ASSISTANT PRINCIPAL	1.00	angie.ohanlon@plcschools.org		
Oliver, Kimberlyn	koliver@hnsomaha.org	DOCTORATE	Total: 13			
HOLY NAME ELEMENTARY SCHOOL		N	System: 13			
HOLY NAME ELEMENTARY SCHOOL	28-0722-002	PRINCIPAL	1.00	koliver@hnsomaha.org		
OLSEN, THOMAS	thomas.olsen@ops.org	MASTERS DEGREE	Total: 13			
OMAHA PUBLIC SCHOOLS		Y	System: 13	94,638	0	15,173
BANCROFT ELEMENTARY SCHOOL	28-0001-204	ASSISTANT PRINCIPAL	1.00	thomas.olsen@ops.org		
OLTMAN, RONALD	ronald.oltman@bpsne.net	SPECIALIST (EDS)	Total: 36			
BELLEVUE PUBLIC SCHOOLS		Y	System: 13	130,123	7,100	35,196
BIRCHCREST ELEMENTARY SCHOOL	77-0001-011	PRINCIPAL	1.00	ronald.oltman@bpsne.net		
OMELIA, BRIDGET	bridget.omelia@ops.org	MASTERS DEGREE	Total: 27			
OMAHA PUBLIC SCHOOLS		Y	System: 27	147,533	9,400	22,053
STANDING BEAR ELEMENTARY SCHOOL	28-0001-178	PRINCIPAL	1.00	bridget.omelia@ops.org		
ONeil, Sandy	oneil@dcstigers.org	BACHELORS DEGREE	Total: 1			
DUNDY CO STRATTON PUBLIC SCHS		Y	System: 1	94,000	1,750	53,307
DUNDY CO STRATTON HIGH SCHOOL	29-0117-001	PRINCIPAL	1.00	oneil@dcstigers.org		

Name	Email Address	Education Attained	Total Exp			
Controlling District		Contracted	System Exp	Salary	Add Comp	Benefits
Assigned Location	Agency ID	Position	FTE	Email Address		
Orrock, Ryan	ryan.orrock@cody-kilgore.com	SPECIALIST (EDS)	Total: 12			
CODY-KILGORE PUBLIC SCHS		Y	System: 6	130,000	0	50,185
CODY-KILGORE PUBLIC SCHS	16-0030-000	SUPERINTENDENT	0.80	ryan.orrock@cody-kilgore.com		
CODY-KILGORE ELEMENTARY SCHOOL	16-0030-002	PRINCIPAL	0.20			
Osborn, Stephen	sosborn@sted.esu7.org	SPECIALIST (EDS)	Total: 36			
ST EDWARD PUBLIC SCHOOLS		Y	System: 3	115,875	0	40,616
ST EDWARD PUBLIC SCHOOLS	06-0017-000	SUPERINTENDENT	0.50	sosborn@sted.esu7.org		
ST EDWARD ELEMENTARY SCHOOL	06-0017-002	PRINCIPAL	0.50			
Ostermeyer, Johnnie	jostermeyer@croftonwarriors.org	MASTERS DEGREE	Total: 23			
CROFTON COMMUNITY SCHOOLS		Y	System: 10	120,121	4,734	52,639
CROFTON HIGH SCHOOL	54-0096-001	PRINCIPAL	1.00	jostermeyer@croftonwarriors.org		
Oswald, Lana	laoswald@allenschools.org	SPECIALIST (EDS)	Total: 33			
ALLEN CONSOLIDATED SCHOOLS		Y	System: 13	123,191	91	22,050
ALLEN HIGH SCHOOL	26-0070-001	PRINCIPAL	0.80	laoswald@allenschools.org		
ALLEN ELEMENTARY SCHOOL	26-0070-002	PRINCIPAL	0.20			
Otten, Mark	motten@rockcountyschools.org	SPECIALIST (EDS)	Total: 25			
ROCK COUNTY PUBLIC SCHOOLS		Y	System: 7	130,550	4,668	49,066
ROCK COUNTY PUBLIC SCHOOLS	75-0100-000	SUPERINTENDENT	0.86	motten@rockcountyschools.org		
ROCK COUNTY HIGH SCHOOL	75-0100-001	PRINCIPAL	0.14			
Overby, Michaela	michaela.overby@plcschools.org	MASTERS DEGREE PLUS HOURS	Total: 11			
PAPILLION LA VISTA COMMUNITY SCHOOLS		Y	System: 11	83,167	1,080	38,726
CARRIAGE HILL ELEMENTARY SCH	77-0027-009	ASSISTANT PRINCIPAL	1.00	michaela.overby@plcschools.org		

Name	Email Address	Education Attained	Total Exp			
Controlling District		Contracted	System Exp	Salary	Add Comp	Benefits
Assigned Location	Agency ID	Position	FTE	Email Address		
Owens, Jason	jasowens@kearneycats.com	MASTERS DEGREE PLUS HOURS	Total: 29			
KEARNEY PUBLIC SCHOOLS		Y	System: 16	120,946	0	26,700
HANNY ARRAM CENTER	10-0007-029	PRINCIPAL	1.00	jasowens@kearneycats.com		
Paben, Jeff	jpaben@medvalley.org	BACHELORS DEGREE PLUS HOURS	Total: 20			
MEDICINE VALLEY PUBLIC SCHOOLS		Y	System: 1	87,000	0	37,803
MEDICINE VALLEY HIGH SCHOOL	32-0125-001	PRINCIPAL	0.34	jpaben@medvalley.org		
MEDICINE VALLEY ELEMENTARY	32-0125-003	PRINCIPAL	0.33			
MEDICINE VALLEY MIDDLE SCHOOL	32-0125-004	PRINCIPAL	0.33			
Palmer, Jason	jason.palmer@apsbulldogs.org	MASTERS DEGREE PLUS HOURS	Total: 16			
AUBURN PUBLIC SCHOOLS		Y	System: 7	91,589	0	27,320
AUBURN HIGH SCHOOL	64-0029-001	ADMINISTRATIVE ACTIVITIES/ATHLETIC DIRECTOR	0.30	jason.palmer@apsbulldogs.org		
AUBURN HIGH SCHOOL	64-0029-001	ASSISTANT PRINCIPAL	0.25			
AUBURN MIDDLE SCHOOL	64-0029-003	ASSISTANT PRINCIPAL	0.30			
AUBURN MIDDLE SCHOOL	64-0029-003	ADMINISTRATIVE ACTIVITIES/ATHLETIC DIRECTOR	0.15			
Palser, Crystal	cpalser@geringschools.net	MASTERS DEGREE PLUS HOURS	Total: 18			
GERING PUBLIC SCHOOLS		Y	System: 17	103,838	0	18,690
GERING HIGH SCHOOL	79-0016-001	ASSISTANT PRINCIPAL	1.00	cpalser@geringschools.net		
PARIZEK, ANDREW	Andrew_Parizek@ralstonschools.org	MASTERS DEGREE PLUS HOURS	Total: 25			
RALSTON PUBLIC SCHOOLS		Y	System: 23	121,699	0	47,506
RALSTON MIDDLE SCHOOL	28-0054-003	PRINCIPAL	1.00	Andrew_Parizek@ralstonschools.org		
PARKERT, JASON	jason.parkert@ops.org	MASTERS DEGREE	Total: 27			
OMAHA PUBLIC SCHOOLS		Y	System: 18	147,533	4,550	21,576
GOMEZ HERITAGE ELEMENTARY SCHOOL	28-0001-107	PRINCIPAL	1.00	jason.parkert@ops.org		

Name	Email Address	Education Attained	Contracted	Total Exp			
				System Exp	Salary	Add Comp	Benefits
Controlling District	Agency ID	Position	FTE	Email Address			
Assigned Location							
Parks, Audrey	aparks@superiorwildcats.org	MASTERS DEGREE PLUS HOURS		Total: 10			
SUPERIOR PUBLIC SCHOOLS		Y		System: 2	80,000	6,402	44,249
SUPERIOR SR HIGH SCHOOL	65-0011-001	SECONDARY COUNSELOR	0.30		aparks@superiorwildcats.org		
SUPERIOR SR HIGH SCHOOL	65-0011-001	ASSISTANT PRINCIPAL	0.30				
SUPERIOR MIDDLE SCHOOL	65-0011-002	SECONDARY COUNSELOR	0.20				
SUPERIOR MIDDLE SCHOOL	65-0011-002	ASSISTANT PRINCIPAL	0.20				
Pattee, Michael	mpattee@allenschools.org	SPECIALIST (EDS)		Total: 27			
ALLEN CONSOLIDATED SCHOOLS		Y		System: 16	169,863	605	57,404
ALLEN CONSOLIDATED SCHOOLS	26-0070-000	SUPERINTENDENT	0.80		mpattee@allenschools.org		
ALLEN ELEMENTARY SCHOOL	26-0070-002	PRINCIPAL	0.20				
PATTERSON, MICHELLE	Patterson.Michelle@westside66.net	MASTERS DEGREE PLUS HOURS		Total: 29			
WESTSIDE COMMUNITY SCHOOLS		Y		System: 29	123,294	0	41,655
SUNSET HILLS ELEMENTARY SCHOOL	28-0066-011	PRINCIPAL	1.00		Patterson.Michelle@westside66.net		
Patzel, Craig	craig.patzel@district145.org	MASTERS DEGREE		Total: 25			
WAVERLY SCHOOL DISTRICT 145		Y		System: 16	116,184	0	48,072
WAVERLY INTERMEDIATE SCHOOL	55-0145-006	PRINCIPAL	1.00		craig.patzel@district145.org		
Paul, Kelley	kpaul2@lps.org	MASTERS DEGREE PLUS HOURS		Total: 12			
LINCOLN PUBLIC SCHOOLS		Y		System: 11	99,527	0	16,910
EVERETT ELEMENTARY SCHOOL	55-0001-034	ASSISTANT PRINCIPAL	1.00		kpaul2@lps.org		
Pellatz, Ethan	epellatz@nebcityps.org	MASTERS DEGREE PLUS HOURS		Total: 9			
NEBRASKA CITY PUBLIC SCHOOLS		Y		System: 9	105,650	0	45,633
NEBRASKA CITY MIDDLE SCHOOL	66-0111-002	PRINCIPAL	1.00		epellatz@nebcityps.org		

Name	Email Address	Education Attained	Total Exp			
Controlling District		Contracted	System Exp	Salary	Add Comp	Benefits
Assigned Location	Agency ID	Position	FTE	Email Address		
Penrod, Tanner	tpenrod@lps.org		MASTERS DEGREE PLUS HOURS	Total: 20		
LINCOLN PUBLIC SCHOOLS		Y		System: 20	146,145	0 46,898
LINCOLN SOUTHEAST HIGH SCHOOL	55-0001-006	PRINCIPAL	1.00	tpenrod@lps.org		
Perez, Raoul	rudy.perez@arapahoewarriors.org		MASTERS DEGREE PLUS HOURS	Total: 25		
ARAPAHOE PUBLIC SCHOOLS		Y		System: 6	109,400	0 47,098
ARAPAHOE HIGH SCHOOL	33-0018-001	PRINCIPAL	1.00	rudy.perez@arapahoewarriors.org		
PEREZ-MOZAZ, MARIA	maria.perez-mozaz@ops.org		MASTERS DEGREE PLUS HOURS	Total: 19		
OMAHA PUBLIC SCHOOLS		Y		System: 19	136,317	6,801 20,694
LIBERTY ELEMENTARY SCHOOL	28-0001-174	PRINCIPAL	1.00	maria.perez-mozaz@ops.org		
Perrault , Julie	j.perrault@stephen.org		MASTERS DEGREE	Total: 30		
ST STEPHEN THE MARTYR SCHOOL		N		System: 7		
ST STEPHEN THE MARTYR SCHOOL	28-0708-001	PRINCIPAL	1.00	j.perrault@stephen.org		
Persampieri, Michael	mpersampieri@gips.org		MASTERS DEGREE PLUS HOURS	Total: 16		
GRAND ISLAND PUBLIC SCHOOLS		Y		System: 9	114,786	0 1,435
WALNUT MIDDLE SCHOOL	40-0002-004	ASSISTANT PRINCIPAL	1.00	mpersampieri@gips.org		
PESEK, JODI	jodi.pesek@ops.org		MASTERS DEGREE PLUS HOURS	Total: 31		
OMAHA PUBLIC SCHOOLS		Y		System: 31	171,153	16,551 25,078
SOUTH HIGH SCHOOL	28-0001-013	PRINCIPAL	1.00	jodi.pesek@ops.org		
PETERS, ANNA	anna.peters@ops.org		MASTERS DEGREE	Total: 29		
OMAHA PUBLIC SCHOOLS		Y		System: 29	96,526	5,800 16,406
SKINNER MAGNET CENTER	28-0001-214	ASSISTANT PRINCIPAL	1.00	anna.peters@ops.org		

Name	Email Address	Education Attained	Total Exp			
Controlling District		Contracted	System Exp	Salary	Add Comp	Benefits
Assigned Location	Agency ID	Position	FTE	Email Address		
Peters, David	dpeters@mountmichael.org	DOCTORATE	Total: 41			
MT MICHAEL BENEDICTINE H S		N	System: 14			
MT MICHAEL BENEDICTINE H S	28-0733-001	PRINCIPAL	1.00	dpeters@mountmichael.org		
Peters, Heath	hpeters@mitchelltigers.org	MASTERS DEGREE	Total: 30			
MITCHELL PUBLIC SCHOOLS		Y	System: 28	120,700	4,064	27,250
MITCHELL SECONDARY SCHOOL	79-0031-001	PRINCIPAL	1.00	hpeters@mitchelltigers.org		
PETERS, SCOTT	scott.peters@ops.org	MASTERS DEGREE	Total: 23			
OMAHA PUBLIC SCHOOLS		Y	System: 23	123,127	5,600	19,279
WESTVIEW HIGH SCHOOL	28-0001-333	ASSISTANT PRINCIPAL	1.00	scott.peters@ops.org		
Petersen , Tara	tpetersen@moqschool.org	MASTERS DEGREE	Total: 30			
MARY OUR QUEEN ELEM SCHOOL		N	System: 14			
MARY OUR QUEEN ELEM SCHOOL	28-0727-001	TEACHER	0.59	tpetersen@moqschool.org		
MARY OUR QUEEN ELEM SCHOOL	28-0727-001	ASSISTANT PRINCIPAL	0.41			
Petersen, Brenda	bpetersen@nbtigers.org	MASTERS DEGREE PLUS HOURS	Total: 26			
NORTH BEND CENTRAL PUBLIC SCHS		Y	System: 17	122,203	757	45,925
NORTH BEND CENTRAL HIGH SCHOOL	27-0595-001	PRINCIPAL	0.50	bpetersen@nbtigers.org		
NORTH BEND CENTRAL MIDDLE SCHOOL	27-0595-008	PRINCIPAL	0.50			
Petersen, Corey	cpetersen@gcgmail.org	MASTERS DEGREE	Total: 14			
DANIEL J GROSS CATHOLIC HIGH		N	System: 3			
DANIEL J GROSS CATHOLIC HIGH	77-0703-001	ASSISTANT PRINCIPAL	1.00	cpetersen@gcgmail.org		
Petersen, Laurinda	lpetersen@epsne.org	MASTERS DEGREE PLUS HOURS	Total: 30			
ELKHORN PUBLIC SCHOOLS		Y	System: 15	137,270	0	24,132
SPRING RIDGE ELEMENTARY	28-0010-006	PRINCIPAL	1.00	lpetersen@epsne.org		

Name	Email Address		Education Attained	Total Exp			
	Controlling District	Assigned Location		Contracted	System Exp	Salary	Add Comp
	Agency ID	Position	FTE	Email Address			
Petersen, Noelle	npetersen@walthillschool.org		MASTERS DEGREE PLUS HOURS	Total: 3			
WALTHILL PUBLIC SCHOOLS		Y		System: 3	100,000	0	0
WALTHILL ELEMENTARY SCHOOL	87-0013-002	PRINCIPAL	1.00		npetersen@walthillschool.org		
Peterson, Aaron	apeterson@fcskearney.org		MASTERS DEGREE	Total: 6			
FAITH CHRISTIAN SCH/KEARNEY		N		System: 5			
FAITH CHRISTIAN ELEM/KEARNEY	10-0709-002	PRINCIPAL	1.00		apeterson@fcskearney.org		
PETERSON, MALLORY	mallory.peterson@bpsne.net		MASTERS DEGREE PLUS HOURS	Total: 14			
BELLEVUE PUBLIC SCHOOLS		Y		System: 14	90,061	7,100	24,596
TWO SPRINGS ELEMENTARY SCHOOL	77-0001-018	PRINCIPAL	1.00		mallory.peterson@bpsne.net		
Pettera, Dalton	dalton.pettera@perkinscountyschools.org		MASTERS DEGREE	Total: 2			
PERKINS COUNTY SCHOOLS		Y		System: 2	94,500	0	44,695
PERKINS COUNTY JUNIOR- SENIOR HIGH SCHOOL	68-0020-001	PRINCIPAL	1.00		dalton.pettera@perkinscountyschools.org		
Pfeifer, Shelli	shell.pfeifer@hpstigers.org		MASTERS DEGREE	Total: 20			
HASTINGS PUBLIC SCHOOLS		Y		System: 6	140,818	0	24,685
HASTINGS MIDDLE SCHOOL	01-0018-002	PRINCIPAL	1.00		shell.pfeifer@hpstigers.org		
Pfingsten, Aaron	aaron.pfingsten@apseagles.org		MASTERS DEGREE	Total: 25			
ARLINGTON PUBLIC SCHOOLS		Y		System: 10	121,280	0	27,065
ARLINGTON HIGH SCHOOL	89-0024-001	PRINCIPAL	1.00		aaron.pfingsten@apseagles.org		
PHAM LAVENDER, HOA	Hoa.PhamLavender@ops.org		MASTERS DEGREE PLUS HOURS	Total: 29			
OMAHA PUBLIC SCHOOLS		Y		System: 29	122,198	8,651	19,488
WESTVIEW HIGH SCHOOL	28-0001-333	ASSISTANT PRINCIPAL	1.00		Hoa.PhamLavender@ops.org		

Name	Email Address	Education Attained	Total Exp			
Controlling District		Contracted	System Exp	Salary	Add Comp	Benefits
Assigned Location	Agency ID	Position	FTE	Email Address		
Phillips, Julie	phillipsj@stwenceslaus.org	MASTERS DEGREE	Total: 21			
ST WENCESLAUS SCHOOL		N	System: 2			
ST WENCESLAUS SCHOOL	28-0791-001	ASSISTANT PRINCIPAL	1.00	phillipsj@stwenceslaus.org		
Philo, Corrie	cphilo@epsne.org	MASTERS DEGREE PLUS HOURS	Total: 26			
ELKHORN PUBLIC SCHOOLS		Y	System: 3	106,800	0	42,663
ELKHORN SOUTH HIGH SCHOOL	28-0010-011	ASSISTANT PRINCIPAL	1.00	cphilo@epsne.org		
PICK, JULIA	Julia.Pick@ops.org	MASTERS DEGREE PLUS HOURS	Total: 2			
OMAHA PUBLIC SCHOOLS		Y	System: 2	142,138	2,851	20,878
ALICE BUFFETT MAGNET MIDDLE SCHOOL	28-0001-022	PRINCIPAL	1.00	Julia.Pick@ops.org		
Pickinpaugh, Jon	jpickinpaugh@unpsk-12.org	MASTERS DEGREE	Total: 15			
UMO N HO N NATION PUBLIC SCHS		Y	System: 7	118,132	0	52,048
UMO N HO N NATION MIDDLE SCH	87-0016-003	PRINCIPAL	1.00	jpickinpaugh@unpsk-12.org		
Picou, Maggie	mpicou@lps.org	MASTERS DEGREE PLUS HOURS	Total: 13			
LINCOLN PUBLIC SCHOOLS		Y	System: 13	95,042	0	15,461
ROPER ELEMENTARY SCHOOL	55-0001-057	ASSISTANT PRINCIPAL	1.00	mpicou@lps.org		
PIECHOTA, MATTHEW	matthew.piechota@ops.org	MASTERS DEGREE	Total: 31			
OMAHA PUBLIC SCHOOLS		Y	System: 31	159,673	10,300	23,335
HARTMAN ELEMENTARY SCHOOL	28-0001-111	PRINCIPAL	1.00	matthew.piechota@ops.org		
Pietrzak, Christopher	cpietrzak@wrrsd.org	MASTERS DEGREE	Total: 19			
WOOD RIVER RURAL SCHOOLS		Y	System: 2	119,600	0	25,853
WOOD RIVER RURAL HIGH SCHOOL	40-0083-001	PRINCIPAL	0.50	cpietrzak@wrrsd.org		
WOOD RIVER RURAL MIDDLE SCHOOL	40-0083-002	PRINCIPAL	0.50			

Name	Email Address	Education Attained	Total Exp			
Controlling District		Contracted	System Exp	Salary	Add Comp	Benefits
Assigned Location	Agency ID	Position	FTE	Email Address		
PINKALL, ANDREW	acpinkall@mpsomaha.org	MASTERS DEGREE	Total: 21			
MILLARD PUBLIC SCHOOLS		Y	System: 16	123,695	5,566	48,182
MILLARD SOUTH HIGH SCHOOL	28-0017-001	ASSISTANT PRINCIPAL	1.00	acpinkall@mpsomaha.org		
PIVONKA, RYAN	Ryan_Pivonka@ralstonschools.org	SPECIALIST (EDS)	Total: 23			
RALSTON PUBLIC SCHOOLS		Y	System: 15	140,850	0	45,170
RALSTON HIGH SCHOOL	28-0054-001	PRINCIPAL	1.00	Ryan_Pivonka@ralstonschools.org		
Placek , Kristine	kristine-placek@cdolinc.net	MASTERS DEGREE	Total: 21			
ST PATRICK CATHOLIC SCHOOL		N	System: 21			
ST PATRICK CATHOLIC SCHOOL	55-0715-001	PRINCIPAL	1.00	kristine-placek@cdolinc.net		
Plager, Russ	ruplage1@waynebluedevils.org	MASTERS DEGREE	Total: 14			
WAYNE COMMUNITY SCHOOLS		Y	System: 10	109,100	0	46,125
WAYNE HIGH SCHOOL	90-0017-001	PRINCIPAL	1.00	ruplage1@waynebluedevils.org		
Plummer, Ryan	ryan.plummer@raidermail.org	MASTERS DEGREE	Total: 14			
SIDNEY PUBLIC SCHOOLS		Y	System: 13	106,080	1,249	19,118
SIDNEY HIGH SCHOOL	17-0001-001	PRINCIPAL	1.00	ryan.plummer@raidermail.org		
Poell, Megan	Megan.Poell@agps.org	MASTERS DEGREE	Total: 11			
ASHLAND-GREENWOOD PUBLIC SCHS		Y	System: 5	93,468	0	41,033
ASHLAND-GREENWOOD INTERMEDIATE SCHOOL	78-0001-002	PRINCIPAL	1.00	Megan.Poell@agps.org		
POGUE, HANNAH	HPOGUE@NOWARRIORS.ORG	MASTERS DEGREE PLUS HOURS	Total: 7			
NELIGH-OAKDALE SCHOOLS		Y	System: 2	83,000	749	33,594
WESTWARD ELEMENTARY SCHOOL	02-0009-004	PRINCIPAL	0.50	HPOGUE@NOWARRIORS.ORG		
EASTWARD ELEMENTARY SCHOOL	02-0009-005	PRINCIPAL	0.50			

Name	Email Address	Education Attained	Total Exp	System Exp	Salary	Add Comp	Benefits
Controlling District	Assigned Location	Agency ID	Contracted	FTE	Email Address		
		Position					
Pohl, Sandra	sandra.pohl@mindenwhippets.org	MASTERS DEGREE	Total: 16				
MINDEN PUBLIC SCHOOLS		Y	System: 10	111,000	0	45,861	
MINDEN EAST ELEMENTARY SCHOOL	50-0503-002	PRINCIPAL	0.80	sandra.pohl@mindenwhippets.org			
MINDEN EAST ELEMENTARY SCHOOL	50-0503-002	PROGRAM SUPERVISOR/DIRECTOR	0.20				
Polt, Kurt	poltk@oztigers.org	MASTERS DEGREE PLUS HOURS	Total: 27				
OSMOND COMMUNITY SCHOOLS		Y	System: 8	116,008	0	48,782	
OSMOND HIGH SCHOOL	70-0542-001	PRINCIPAL	0.50	poltk@oztigers.org			
OSMOND ELEMENTARY SCHOOL	70-0542-002	PRINCIPAL	0.50				
Porter, Amber	amber.porter@dusters.org	MASTERS DEGREE PLUS HOURS	Total: 26				
HOLDREGE PUBLIC SCHOOLS		Y	System: 26	111,690	0	40,846	
HOLDREGE ELEMENTARY SCHOOL	69-0044-012	PRINCIPAL	1.00	amber.porter@dusters.org			
Porter, Mark	mporter@igators.org	SPECIALIST (EDS)	Total: 18				
WISNER-PILGER PUBLIC SCHOOLS		Y	System: 15	116,372	0	48,898	
WISNER-PILGER ELEM SCHOOL	20-0030-002	PRINCIPAL	1.00	mporter@igators.org			
Pospichal, Gina	gpospichal@chamberspublic.org	MASTERS DEGREE PLUS HOURS	Total: 26				
CHAMBERS PUBLIC SCHOOLS		Y	System: 22	68,400	10,404	40,475	
CHAMBERS PUBLIC SCHOOLS	45-0137-000	MEDIA SPECIALIST	0.15	gpospichal@chamberspublic.org			
CHAMBERS HIGH SCHOOL	45-0137-001	PRINCIPAL	0.25				
CHAMBERS HIGH SCHOOL	45-0137-001	SECONDARY COUNSELOR	0.13				
CHAMBERS HIGH SCHOOL	45-0137-001	TEACHER	0.10				
CHAMBERS ELEMENTARY SCHOOL	45-0137-002	PRINCIPAL	0.25				
CHAMBERS ELEMENTARY SCHOOL	45-0137-002	SECONDARY COUNSELOR	0.12				

Name	Email Address	Education Attained	Total Exp			
Controlling District		Contracted	System Exp	Salary	Add Comp	Benefits
Assigned Location	Agency ID	Position	FTE	Email Address		
Poston, Breanne	breanne.poston@rcentral.org	MASTERS DEGREE PLUS HOURS	Total: 17			
RAYMOND CENTRAL PUBLIC SCHOOLS		Y	System: 2	90,500	0	3,750
MIDDLE SCHOOL	55-0161-004	ASSISTANT PRINCIPAL	0.75	breanne.poston@rcentral.org		
RAYMOND CENTRAL PRESCHOOL	55-0161-005	PROGRAM SUPERVISOR/DIRECTOR	0.25			
Potter, Timothy	tim.potter@elbaps.org	MASTERS DEGREE	Total: 1			
ELBA PUBLIC SCHOOLS		Y	System: 1	87,500	0	0
ELBA SECONDARY SCHOOL	47-0103-001	PRINCIPAL	1.00	tim.potter@elbaps.org		
POWELL, JENNY	jenny.powell@bpsne.net	DOCTORATE	Total: 33			
BELLEVUE PUBLIC SCHOOLS		Y	System: 15	130,763	7,100	26,602
BELLEVUE MISSION MIDDLE SCHOOL	77-0001-002	PRINCIPAL	1.00	jenny.powell@bpsne.net		
Powell, Wendee	wpowell@geringschools.net	MASTERS DEGREE	Total: 17			
GERING PUBLIC SCHOOLS		Y	System: 1	103,394	0	18,610
NORTHFIELD ELEMENTARY SCHOOL	79-0016-005	PRINCIPAL	1.00	wpowell@geringschools.net		
Preister , Dan	principal@stmattschool.com	MASTERS DEGREE	Total: 5			
ST MATTHEW THE EVANGELIST SCH		N	System: 5			
ST MATTHEW THE EVANGELIST SCH	77-0706-001	PRINCIPAL	1.00	principal@stmattschool.com		
PRENGER-HAGEN, SUZANNE	suzanne.prenger-hagen@ops.org	MASTERS DEGREE	Total: 24			
OMAHA PUBLIC SCHOOLS		Y	System: 24	141,814	2,600	20,822
OAK VALLEY ELEMENTARY SCHOOL	28-0001-149	PRINCIPAL	1.00	suzanne.prenger-hagen@ops.org		
PRICE, CHAD	chad.price@bpsne.net	MASTERS DEGREE PLUS HOURS	Total: 20			
BELLEVUE PUBLIC SCHOOLS		Y	System: 1	128,000	7,100	31,246
LEWIS & CLARK MIDDLE SCHOOL	77-0001-020	PRINCIPAL	1.00	chad.price@bpsne.net		

Name	Email Address	Education Attained	Total Exp			
Controlling District		Contracted	System Exp	Salary	Add Comp	Benefits
Assigned Location	Agency ID	Position	FTE	Email Address		
Prindle , Casey	cprindle@cvak12.org		MASTERS DEGREE	Total: 18		
COLLEGE VIEW ACADEMY		N		System: 9		
COLLEGE VIEW ACADEMY HIGH SCHOOL	55-0709-001	PRINCIPAL	0.35	cprindle@cvak12.org		
COLLEGE VIEW ACADEMY HIGH SCHOOL	55-0709-001	TEACHER	0.10			
COLLEGE VIEW ACADEMY ELEMENTARY	55-0709-002	PRINCIPAL	0.55			
PRINE, CHERYL	cheryl.prine@ops.org		MASTERS DEGREE	Total: 22		
OMAHA PUBLIC SCHOOLS		Y		System: 22	141,814	2,600 20,822
PAWNEE ELEMENTARY SCHOOL	28-0001-153	PRINCIPAL	1.00	cheryl.prine@ops.org		
Pritchard, Allison	allison.pritchard@spssailors.org		SPECIALIST (EDS)	Total: 32		
SUTHERLAND PUBLIC SCHOOLS		Y		System: 1	108,000	0 38,294
SUTHERLAND ELEMENTARY SCHOOL	56-0055-002	PRINCIPAL	1.00	allison.pritchard@spssailors.org		
Prusha, Jessica	jessica.prusha@plcschools.org		MASTERS DEGREE PLUS HOURS	Total: 11		
PAPILLION LA VISTA COMMUNITY SCHOOLS		Y		System: 6	126,013	3,080 22,317
PAPILLION LA VISTA SOUTH HS	77-0027-018	ASSISTANT PRINCIPAL	1.00	jessica.prusha@plcschools.org		
Purdham, David	dpurdham@nebcityps.org		MASTERS DEGREE PLUS HOURS	Total: 16		
NEBRASKA CITY PUBLIC SCHOOLS		Y		System: 2	78,200	4,995 14,407
NEBRASKA CITY MIDDLE SCHOOL	66-0111-002	ASSISTANT PRINCIPAL	0.90	dpurdham@nebcityps.org		
NEBRASKA CITY MIDDLE SCHOOL	66-0111-002	ADMINISTRATIVE ACTIVITIES/ATHLETIC DIRECTOR	0.10			
Quick , Susan	squick@stpaulwpne.org		MASTERS DEGREE	Total: 9		
ST PAUL LUTHERAN ELEM SCHOOL		N		System: 2		
ST PAUL LUTHERAN ELEM SCHOOL	20-0703-001	PRINCIPAL	1.00	squick@stpaulwpne.org		

Name	Email Address	Education Attained	Total Exp			
Controlling District		Contracted	System Exp	Salary	Add Comp	Benefits
Assigned Location	Agency ID	Position	FTE	Email Address		
Raasch, Christopher	chris.raasch@fpsmail.org	MASTERS DEGREE	Total: 19			
FREMONT PUBLIC SCHOOLS		Y	System: 9	121,444	504	18,324
BELL FIELD ELEMENTARY SCHOOL	27-0001-016	PRINCIPAL	1.00	chris.raasch@fpsmail.org		
Radcliff, Christine	christine.radcliff@wilberclatonia.org	MASTERS DEGREE	Total: 23			
WILBER-CLATONIA PUBLIC SCHOOLS		Y	System: 12	110,515	0	47,455
ELEMENTARY SCHOOL AT WILBER	76-0082-002	PRINCIPAL	1.00	christine.radcliff@wilberclatonia.org		
Radicia, Dan	dradicia@epsne.org	MASTERS DEGREE PLUS HOURS	Total: 30			
ELKHORN PUBLIC SCHOOLS		Y	System: 28	173,580	0	13,707
ELKHORN NORTH HIGH SCHOOL	28-0010-021	PRINCIPAL	1.00	dradicia@epsne.org		
Rainforth , Chris	chris.rainforth@berganknights.org	MASTERS DEGREE PLUS HOURS	Total: 30			
ARCHBISHOP BERGAN SCHOOL		N	System: 25			
ARCHBISHOP BERGAN HIGH SCH	27-0701-001	PRINCIPAL	0.25	chris.rainforth@berganknights.org		
ARCHBISHOP BERGAN HIGH SCH	27-0701-001	ACTIVITIES/ATHLETIC DIRECTOR	0.15			
ARCHBISHOP BERGAN HIGH SCH	27-0701-001	TEACHER	0.10			
ARCHBISHOP BERGAN MIDDLE SCH	27-0701-002	ACTIVITIES/ATHLETIC DIRECTOR	0.25			
ARCHBISHOP BERGAN MIDDLE SCH	27-0701-002	PRINCIPAL	0.25			
RAMIREZ, JASON	jason.ramirez@bpsne.net	MASTERS DEGREE	Total: 12			
BELLEVUE PUBLIC SCHOOLS		Y	System: 7	92,048	7,100	24,944
FORT CROOK ELEMENTARY SCHOOL	77-0001-012	PRINCIPAL	1.00	jason.ramirez@bpsne.net		
RASGORSHEK, LOIS	rasgorshek.lois@westside66.net	MASTERS DEGREE	Total: 11			
WESTSIDE COMMUNITY SCHOOLS		Y	System: 11	115,465	0	49,089
WESTSIDE HIGH SCHOOL	28-0066-001	ASSISTANT PRINCIPAL	1.00	rasgorshek.lois@westside66.net		

Name	Email Address	Education Attained	Total Exp			
Controlling District		Contracted	System Exp	Salary	Add Comp	Benefits
Assigned Location	Agency ID	Position	FTE	Email Address		
Rasmussen , Ann	arasmussen@omahacsc.org	MASTERS DEGREE PLUS HOURS	Total: 17			
DUAL LANGUAGE ACADEMY		N	System: 18			
DUAL LANGUAGE ACADEMY	28-0787-001	ASSISTANT PRINCIPAL	0.16	arasmussen@omahacsc.org		
HOLY CROSS CATHOLIC SCHOOL		N	System: 17			
HOLY CROSS CATHOLIC SCHOOL	28-0720-001	ASSISTANT PRINCIPAL	0.17			
OUR LADY OF LOURDES ELEM SCH		N	System: 17			
OUR LADY OF LOURDES ELEM SCH	28-0736-001	SUPERVISOR/DIRECTOR	0.10			
ST BERNADETTE ELEMENTARY SCH		N	System: 17			
ST BERNADETTE ELEMENTARY SCH	77-0702-001	ASSISTANT PRINCIPAL	0.17			
ST THOMAS MORE ELEM SCHOOL		N	System: 17			
ST THOMAS MORE ELEM SCHOOL	28-0765-001	ASSISTANT PRINCIPAL	0.17			
STS PETER & PAUL ELEM SCHOOL		N	System: 17			
STS PETER & PAUL ELEM SCHOOL	28-0759-001	ASSISTANT PRINCIPAL	0.17			
RASMUSSEN, DARREN	darren.rasmussen@ops.org	MASTERS DEGREE	Total: 32			
OMAHA PUBLIC SCHOOLS		Y	System: 32	171,153	8,300	24,267
BURKE HIGH SCHOOL	28-0001-005	PRINCIPAL	1.00	darren.rasmussen@ops.org		
Rathe , Andrew	principal@tlsi.org	MASTERS DEGREE PLUS HOURS	Total: 14			
TRINITY LUTHERAN ELEM SCHOOL		N	System: 4			
TRINITY LUTHERAN ELEM SCHOOL	40-0704-001	PRINCIPAL	1.00	principal@tlsi.org		
Rathje, Josh	josh Rathje@humphrey.esu7.org	MASTERS DEGREE	Total: 3			
HUMPHREY PUBLIC SCHOOLS		Y	System: 3	95,004	5,000	45,928
HUMPHREY ELEMENTARY SCHOOL	71-0067-002	PRINCIPAL	0.95	josh Rathje@humphrey.esu7.org		
LINDSAY ATTENDANCE CENTER	71-0067-003	PRINCIPAL	0.05			
Ray, Denise	denise-ray@cdolinc.net	MASTERS DEGREE	Total: 34			
ST VINCENT DEPAUL CATHOLIC SCH		N	System: 34			
ST VINCENT DEPAUL CATHOLIC SCH	80-0710-001	PRINCIPAL	1.00	denise-ray@cdolinc.net		

Name	Email Address	Education Attained	Total Exp			
Controlling District		Contracted	System Exp	Salary	Add Comp	Benefits
Assigned Location	Agency ID	Position	FTE	Email Address		
Reader, Danielle	dreader@kpslonghorns.org	MASTERS DEGREE PLUS HOURS	Total: 12			
KIMBALL PUBLIC SCHOOLS		Y	System: 12	100,775	0	26,301
KIMBALL JR/SR HIGH SCHOOL	53-0001-001	PRINCIPAL	1.00	dreader@kpslonghorns.org		
Recoy, Patrick	patrick.recoy@sandhillsknights.org	MASTERS DEGREE PLUS HOURS	Total: 14			
SANDHILLS PUBLIC SCHOOLS		Y	System: 1	72,000	0	13,976
HIGH SCHOOL AT DUNNING	05-0071-001	PRINCIPAL	0.50	patrick.recoy@sandhillsknights.org		
ELEMENTARY SCHOOL AT HALSEY	05-0071-002	PRINCIPAL	0.50			
Redl, Rebecca Ann	becky-redl@cdolinc.net	MASTERS DEGREE	Total: 30			
ST PATRICK'S ELEMENTARY SCHOOL		N	System: 30			
ST PATRICK'S ELEMENTARY SCHOOL	73-0701-001	PRINCIPAL	1.00	becky-redl@cdolinc.net		
Regelin, Brian	brian.regelin@cozadschools.net	MASTERS DEGREE	Total: 31			
COZAD COMMUNITY SCHOOLS		Y	System: 22	125,951	10,000	26,808
COZAD MIDDLE SCHOOL	24-0011-002	PRINCIPAL	1.00	brian.regelin@cozadschools.net		
REID, JENNIFER	jlreid@mpsomaha.org	DOCTORATE	Total: 29			
MILLARD PUBLIC SCHOOLS		Y	System: 20	109,632	3,289	43,259
KIEWIT MIDDLE SCHOOL	28-0017-026	ASSISTANT PRINCIPAL	1.00	jlreid@mpsomaha.org		
Reiman, Kevin	kreiman@weepingwaterps.org	SPECIALIST (EDS)	Total: 31			
WEEPING WATER PUBLIC SCHOOLS		Y	System: 7	0	150,400	26,873
WEEPING WATER PUBLIC SCHOOLS	13-0022-000	SUPERINTENDENT	0.50	kreiman@weepingwaterps.org		
WEEPING WATER HIGH SCHOOL	13-0022-001	PRINCIPAL	0.50			
Reimers, Kristin	kreimers@palmer.esu7.org	BACHELORS DEGREE PLUS HOURS	Total: 24			
PALMER PUBLIC SCHOOLS		Y	System: 23	88,000	1,624	43,265
PALMER JUNIOR-SENIOR HIGH	61-0049-001	PRINCIPAL	1.00	kreimers@palmer.esu7.org		

Name	Email Address	Education Attained	Total Exp			
Controlling District		Contracted	System Exp	Salary	Add Comp	Benefits
Assigned Location	Agency ID	Position	FTE	Email Address		
Reinke, Dana	dreinke@heartlandschools.net	MASTERS DEGREE PLUS HOURS	Total: 23			
HEARTLAND COMMUNITY SCHOOLS		Y	System: 7	111,980	0	39,866
HEARTLAND COMMUNITY ELEMENTARY	93-0096-003	PRINCIPAL	1.00	dreinke@heartlandschools.net		
Reinke, Michelle	mreinke@lps.org	MASTERS DEGREE PLUS HOURS	Total: 24			
LINCOLN PUBLIC SCHOOLS		Y	System: 21	95,042	0	16,288
HOLMES ELEMENTARY SCHOOL	55-0001-027	ASSISTANT PRINCIPAL	1.00	mreinke@lps.org		
REINSCH, KRISTI	kristi.reinsch@ops.org	MASTERS DEGREE	Total: 34			
OMAHA PUBLIC SCHOOLS		Y	System: 34	153,483	8,300	22,529
PINEWOOD ELEMENTARY SCHOOL	28-0001-155	PRINCIPAL	1.00	kristi.reinsch@ops.org		
Reisig, Austin	austin.reisig@perkinscountyschools.org	MASTERS DEGREE	Total: 2			
PERKINS COUNTY SCHOOLS		Y	System: 2	94,500	0	44,695
PERKINS COUNTY ELEMENTARY SCH	68-0020-002	PRINCIPAL	1.00	austin.reisig@perkinscountyschools.org		
Reiter, Makayla	mreiter@wbroncs.org	MASTERS DEGREE PLUS HOURS	Total: 11			
WHEELER CENTRAL SCHOOLS		Y	System: 7	80,000	0	41,369
WHEELER CENTRAL HIGH	92-0045-001	PRINCIPAL	0.50	mreiter@wbroncs.org		
WHEELER CENTRAL ELEMENTARY #45	92-0045-002	PRINCIPAL	0.50			
Remm, Sarah	sremm@scs-ne.org	MASTERS DEGREE PLUS HOURS	Total: 25			
STANTON COMMUNITY SCHOOLS		Y	System: 7	106,528	0	48,117
STANTON ELEMENTARY SCHOOL	84-0003-002	PRINCIPAL	0.88	sremm@scs-ne.org		
STANTON ELEMENTARY SCHOOL	84-0003-002	PROGRAM SUPERVISOR/DIRECTOR	0.12			
RENFRO, ANDREW	andrew.renfro@ops.org	MASTERS DEGREE	Total: 21			
OMAHA PUBLIC SCHOOLS		Y	System: 21	109,362	4,550	17,822
NORTH HIGH SCHOOL	28-0001-009	ASSISTANT PRINCIPAL	1.00	andrew.renfro@ops.org		

Name	Email Address	Education Attained	Total Exp			
Controlling District		Contracted	System Exp	Salary	Add Comp	Benefits
Assigned Location	Agency ID	Position	FTE	Email Address		
Renfro, Katie	krenfro@unpsk-12.org	MASTERS DEGREE	Total: 13			
UMO N HO N NATION PUBLIC SCHS		Y	System: 13	104,275	0	49,619
UMO N HO N NATION ELEM SCHOOL	87-0016-002	PRINCIPAL	1.00	krenfro@unpsk-12.org		
Renken, Sara	sara.renken@district145.org	MASTERS DEGREE PLUS HOURS	Total: 19			
WAVERLY SCHOOL DISTRICT 145		Y	System: 10	95,000	0	44,295
EVELYN HAMLOW ELEMENTARY	55-0145-004	PRINCIPAL	1.00	sara.renken@district145.org		
Rerucha , Jeanette	sr.jeanette-rerucha@cdolinc.net	MASTERS DEGREE	Total: 42			
VILLA MARIE SCHOOL		N	System: 15			
VILLA MARIE SCHOOL	55-0720-001	SPED TEACHER-FACILITATOR	0.50	sr.jeanette-rerucha@cdolinc.net		
VILLA MARIE SCHOOL	55-0720-001	PRINCIPAL	0.50			
Retzlaff, Steven	sretzlaff@ginorthwest.org	SPECIALIST (EDS)	Total: 22			
NORTHWEST PUBLIC SCHOOLS		Y	System: 18	114,906	0	3,000
1R ELEMENTARY	40-0082-003	PRINCIPAL	1.00	sretzlaff@ginorthwest.org		
REYNOLDS, MOLLY	molly.reynolds@ops.org	MASTERS DEGREE PLUS HOURS	Total: 25			
OMAHA PUBLIC SCHOOLS		Y	System: 18	96,526	3,201	15,989
ASHLAND PARK/ROBBINS ELEMENTARY SCHOOL	28-0001-210	ASSISTANT PRINCIPAL	1.00	molly.reynolds@ops.org		
Rezac, Scott	scottrezac@opsd.org	MASTERS DEGREE PLUS HOURS	Total: 35			
OGALLALA PUBLIC SCHOOLS		Y	System: 16	117,186	0	47,016
OGALLALA HIGH SCHOOL	51-0001-001	ASSISTANT PRINCIPAL	1.00	scottrezac@opsd.org		
Rezac, Traci	tracirezac@opsd.org	MASTERS DEGREE PLUS HOURS	Total: 32			
OGALLALA PUBLIC SCHOOLS		Y	System: 16	121,707	0	47,809
PRAIRIE VIEW SCHOOL	51-0001-007	PRINCIPAL	1.00	tracirezac@opsd.org		

Name	Email Address	Education Attained	Total Exp			
Controlling District		Contracted	System Exp	Salary	Add Comp	Benefits
Assigned Location	Agency ID	Position	FTE	Email Address		
RHODES, JORDAN	Rhodes.Jordan@westside66.net	DOCTORATE	Total: 13			
WESTSIDE COMMUNITY SCHOOLS		Y	System: 13	95,214	0	45,246
WESTSIDE MIDDLE SCHOOL	28-0066-018	ASSISTANT PRINCIPAL	1.00	Rhodes.Jordan@westside66.net		
Rice, Kelley	kelley.rice@bayardtigers.org	DOCTORATE	Total: 25			
BAYARD PUBLIC SCHOOLS		Y	System: 7	95,816	15,155	37,858
BAYARD SECONDARY SCHOOL	62-0021-001	PRINCIPAL	0.75	kelley.rice@bayardtigers.org		
BAYARD SECONDARY SCHOOL	62-0021-001	TEACHER	0.25			
Rice, Matt	matt.rice@nsdtitans.org	MASTERS DEGREE	Total: 27			
NORRIS SCHOOL DIST 160		Y	System: 27	111,303	0	26,190
NORRIS MIDDLE SCHOOL	55-0160-002	ASSISTANT PRINCIPAL	1.00	matt.rice@nsdtitans.org		
Rice, Tiffany	tiffanyrice@hyannislonghorns.org	MASTERS DEGREE	Total: 11			
HYANNIS AREA SCHOOLS		Y	System: 7	95,275	6,120	26,301
HYANNIS ELEMENTARY SCHOOL	38-0011-003	PRINCIPAL	1.00	tiffanyrice@hyannislonghorns.org		
Ricenbaw, Ross	ross.ricenbaw@district145.org	MASTERS DEGREE	Total: 21			
WAVERLY SCHOOL DISTRICT 145		Y	System: 12	127,555	0	50,099
WAVERLY MIDDLE SCHOOL	55-0145-002	PRINCIPAL	1.00	ross.ricenbaw@district145.org		
RICHARDSON, CHRISTOPHER	christopher.richardson@ops.org	MASTERS DEGREE PLUS HOURS	Total: 21			
OMAHA PUBLIC SCHOOLS		Y	System: 21	96,526	4,251	16,158
PRAIRIE WIND ELEMENTARY SCHOOL	28-0001-209	ASSISTANT PRINCIPAL	1.00	christopher.richardson@ops.org		
Richeson, Angela	angie.richeson@gosweddes.org	MASTERS DEGREE PLUS HOURS	Total: 20			
GOTHENBURG PUBLIC SCHOOLS		Y	System: 18	106,000	0	45,243
DUDLEY ELEMENTARY SCHOOL	24-0020-002	PRINCIPAL	1.00	angie.richeson@gosweddes.org		

Name	Email Address	Education Attained	Total Exp			
Controlling District		Contracted	System Exp	Salary	Add Comp	Benefits
Assigned Location	Agency ID	Position	FTE	Email Address		
Rickert, Robert	rricker@lps.org		MASTERS DEGREE PLUS HOURS	Total: 16		
LINCOLN PUBLIC SCHOOLS		Y		System: 16	112,694	0 45,450
HARTLEY ELEMENTARY SCHOOL	55-0001-024	PRINCIPAL	1.00		rricker@lps.org	
Riley, Neil	nriley@wpcadets.net		SPECIALIST (EDS)	Total: 19		
WEST POINT PUBLIC SCHOOLS		Y		System: 2	112,270	0 30,211
WEST POINT-BEEMER HIGH SCHOOL	20-0001-001	PRINCIPAL	1.00		nriley@wpcadets.net	
RIPA, AMBER	aeripa@mpsomaha.org		MASTERS DEGREE PLUS HOURS	Total: 21		
MILLARD PUBLIC SCHOOLS		Y		System: 21	107,084	2,142 28,844
MILLARD NORTH HIGH SCHOOL	28-0017-004	ASSISTANT PRINCIPAL	1.00		aeripa@mpsomaha.org	
Rischling, Ryan	rrischling@loganview.org		MASTERS DEGREE	Total: 31		
LOGAN VIEW PUBLIC SCHOOLS		Y		System: 2	94,050	0 43,902
LOGAN VIEW JR/SR HIGH SCHOOL	27-0594-001	ADMINISTRATIVE ACTIVITIES/ATHLETIC DIRECTOR	0.75		rrischling@loganview.org	
LOGAN VIEW JR/SR HIGH SCHOOL	27-0594-001	ASSISTANT PRINCIPAL	0.25			
Ritter, Jennifer	jritter@gips.org		MASTERS DEGREE PLUS HOURS	Total: 16		
GRAND ISLAND PUBLIC SCHOOLS		Y		System: 15	104,230	0 2,089
KNICKREHM ELEMENTARY SCHOOL	40-0002-013	PRINCIPAL	1.00		jritter@gips.org	
Ritzdorf, Mary	mary.ritzdorf@berganknights.org		LESS THAN BACHELORS DEGREE	Total: 0		
ARCHBISHOP BERGAN SCHOOL		N		System: 0		
ARCHBISHOP BERGAN ELEMENTARY	27-0701-003	PRINCIPAL	1.00		mary.ritzdorf@berganknights.org	
Robb, Danielle	drobb@bennps.org		MASTERS DEGREE PLUS HOURS	Total: 17		
BENNINGTON PUBLIC SCHOOLS		Y		System: 4	100,900	221 23,865
BENNINGTON ELEMENTARY SCHOOL	28-0059-002	PRINCIPAL	1.00		drobb@bennps.org	

Name	Email Address	Education Attained	Total Exp			
Controlling District		Contracted	System Exp	Salary	Add Comp	Benefits
Assigned Location	Agency ID	Position	FTE	Email Address		
Roberson, Lisa	lrobers@lps.org		MASTERS DEGREE PLUS HOURS	Total: 29		
LINCOLN PUBLIC SCHOOLS		Y	System: 29	95,042	0	42,167
MORLEY ELEMENTARY SCHOOL	55-0001-030	ASSISTANT PRINCIPAL	1.00	lrobers@lps.org		
Roberts, Kimberly	kroberts@fairburyjeffs.org		MASTERS DEGREE PLUS HOURS	Total: 14		
FAIRBURY PUBLIC SCHOOLS		Y	System: 1	93,000	4,200	49,602
CENTRAL ELEMENTARY SCHOOL	48-0008-003	PRINCIPAL	1.00	kroberts@fairburyjeffs.org		
ROBERTS, PAIGE	peroberts@mpsomaha.org		MASTERS DEGREE	Total: 30		
MILLARD PUBLIC SCHOOLS		Y	System: 15	136,188	6,128	50,471
REEDER ELEMENTARY SCHOOL	28-0017-038	PRINCIPAL	1.00	peroberts@mpsomaha.org		
Robeson, Meghan	mrobeson@fallscityps.org		MASTERS DEGREE	Total: 11		
FALLS CITY PUBLIC SCHOOLS		Y	System: 3	92,000	0	43,762
FALLS CITY MIDDLE SCHOOL	74-0056-002	PRINCIPAL	1.00	mrobeson@fallscityps.org		
Rock, Brianna	brock@sbps.net		DOCTORATE	Total: 17		
SCOTTSBLUFF PUBLIC SCHOOLS		Y	System: 17	115,795	0	21,242
EARLY CHILDHOOD LEARNING CENTER	79-0032-010	PRINCIPAL	1.00	brock@sbps.net		
Rockey , Ashley	Ashley-Rockey@cdolinc.net		MASTERS DEGREE PLUS HOURS	Total: 13		
ST MICHAEL CATHOLIC SCHOOL		N	System: 6			
ST MICHAEL CATHOLIC SCHOOL	55-0766-001	PRINCIPAL	1.00	Ashley-Rockey@cdolinc.net		
RODEN, MARIA	maria.roden@ops.org		MASTERS DEGREE PLUS HOURS	Total: 19		
OMAHA PUBLIC SCHOOLS		Y	System: 19	136,317	5,801	20,596
SUNNY SLOPE ELEMENTARY SCHOOL	28-0001-179	PRINCIPAL	1.00	maria.roden@ops.org		

Name	Email Address	Education Attained	Total Exp			
Controlling District		Contracted	System Exp	Salary	Add Comp	Benefits
Assigned Location	Agency ID	Position	FTE	Email Address		
Rodriguez, Krystal	krodriguez@sbps.net	MASTERS DEGREE	Total: 7			
SCOTTSBLUFF PUBLIC SCHOOLS		Y	System: 7	85,872	0	15,802
LINCOLN HEIGHTS ELEMENTARY SCH	79-0032-003	ASSISTANT PRINCIPAL	1.00	krodriguez@sbps.net		
Rogers , Matthew	matt.rogers@kearneycatholic.org	MASTERS DEGREE PLUS HOURS	Total: 27			
KEARNEY CATHOLIC SCHOOLS		N	System: 22			
KEARNEY CATHOLIC HIGH SCHOOL	10-0701-001	PRINCIPAL	1.00	matt.rogers@kearneycatholic.org		
ROGERS, HEATHER	rogers.heather@westside66.net	MASTERS DEGREE	Total: 1			
WESTSIDE COMMUNITY SCHOOLS		Y	System: 1	123,900	0	50,690
WESTSIDE HIGH SCHOOL WEST CAMPUS	28-0066-024	ASSISTANT PRINCIPAL	1.00	rogers.heather@westside66.net		
Rohlfs , Rochelle	rrohlf@omahamarian.org	MASTERS DEGREE	Total: 36			
MARIAN HIGH SCHOOL		N	System: 36			
MARIAN HIGH SCHOOL	28-0726-001	ADMINISTRATIVE ACTIVITIES/ATHLETIC DIRECTOR	0.50	rrohlf@omahamarian.org		
MARIAN HIGH SCHOOL	28-0726-001	ASSISTANT PRINCIPAL	0.50			
ROHLFS, KEVIN	kevin.rohlf@bpsne.net	MASTERS DEGREE	Total: 41			
BELLEVUE PUBLIC SCHOOLS		Y	System: 31	200,818	7,100	48,340
BELLEVUE WEST SR HIGH SCHOOL	77-0001-004	PRINCIPAL	1.00	kevin.rohlf@bpsne.net		
Romshek, Peggy	romshekp@dcscouts.org	MASTERS DEGREE	Total: 25			
DAVID CITY PUBLIC SCHOOLS		Y	System: 3	107,500	0	29,023
BELLWOOD ELEMENTARY SCHOOL	12-0056-003	PRINCIPAL	1.00	romshekp@dcscouts.org		
Rose, Katie	rosek@discoverers.org	MASTERS DEGREE PLUS HOURS	Total: 13			
COLUMBUS PUBLIC SCHOOLS		Y	System: 2	112,985	1,550	285
COLUMBUS MIDDLE SCHOOL	71-0001-002	ASSISTANT PRINCIPAL	1.00	rosek@discoverers.org		

Name	Email Address	Education Attained	Total Exp			
Controlling District		Contracted	System Exp	Salary	Add Comp	Benefits
Assigned Location	Agency ID	Position	FTE	Email Address		
Rose, Sara	srose@lps.org	MASTERS DEGREE PLUS HOURS	Total: 20			
LINCOLN PUBLIC SCHOOLS		Y	System: 20	105,399	0	17,969
WEST LINCOLN ELEMENTARY SCHOOL	55-0001-041	ASSISTANT PRINCIPAL	1.00	srose@lps.org		
Rose, Steven	srose@rcentral.org	MASTERS DEGREE PLUS HOURS	Total: 20			
RAYMOND CENTRAL PUBLIC SCHOOLS		Y	System: 19	99,150	0	27,576
ELEMENTARY SCH AT VALPARAISO	55-0161-003	PRINCIPAL	1.00	srose@rcentral.org		
Rosenboom, Zach	zrosenboom@hdcjags.org	MASTERS DEGREE PLUS HOURS	Total: 13			
HOWELLS-DODGE CONSOLIDATED SCHOOLS		Y	System: 1	95,000	0	43,765
HOWELLS SENIOR HIGH SCHOOL	19-0070-001	PRINCIPAL	1.00	zrosenboom@hdcjags.org		
Rosenthal, Kimberly	krosent@lps.org	MASTERS DEGREE PLUS HOURS	Total: 30			
LINCOLN PUBLIC SCHOOLS		Y	System: 30	119,921	0	38,123
BELMONT ELEMENTARY SCHOOL	55-0001-005	PRINCIPAL	1.00	krosent@lps.org		
Rosentrater, Allison	ali.goodenow@arnoldpublicschools.org	MASTERS DEGREE PLUS HOURS	Total: 7			
ARNOLD PUBLIC SCHOOLS		Y	System: 2	92,000	4,147	46,009
ARNOLD HIGH SCHOOL	21-0089-001	PRINCIPAL	0.50	ali.goodenow@arnoldpublicschools.org		
ARNOLD ELEMENTARY SCHOOL	21-0089-002	PRINCIPAL	0.50			
Ross, Brandon	brandon.ross@raidermail.org	MASTERS DEGREE	Total: 22			
SIDNEY PUBLIC SCHOOLS		Y	System: 22	105,570	1,244	45,330
SIDNEY MIDDLE SCHOOL	17-0001-002	PRINCIPAL	0.90	brandon.ross@raidermail.org		
SIDNEY MIDDLE SCHOOL	17-0001-002	TEACHER	0.10			
Rother, Jon	jon.rother@jccentral.org	MASTERS DEGREE	Total: 23			
JOHNSON CO CENTRAL PUBLIC SCHS		Y	System: 19	147,700	1,215	52,592
JOHNSON CO CENTRAL PUBLIC SCHS	49-0050-000	SUPERINTENDENT	0.80	jon.rother@jccentral.org		

Name	Email Address	Education Attained	Total Exp				
Controlling District		Contracted	System Exp	Salary	Add Comp	Benefits	
Assigned Location	Agency ID	Position	FTE	Email Address			
JOHNSON CO CENTRAL EL-TECUMSEH	49-0050-003	PRINCIPAL	0.20				
ROTHERHAM, JEFFREY	jeffrey.rotherham@ops.org	MASTERS DEGREE PLUS HOURS	Total: 32				
OMAHA PUBLIC SCHOOLS		Y	System: 32	136,317	13,551	21,358	
FIELD CLUB ELEMENTARY SCHOOL	28-0001-097	PRINCIPAL	1.00	jeffrey.rotherham@ops.org			
Rottinghaus, Brian	brottinghaus@pawneecityschool.net	MASTERS DEGREE PLUS HOURS	Total: 22				
PAWNEE CITY PUBLIC SCHOOLS		Y	System: 9	131,000	0	49,345	
PAWNEE CITY PUBLIC SCHOOLS	67-0001-000	SUPERINTENDENT	0.70	brottinghaus@pawneecityschool.net			
PAWNEE CITY ELEMENTARY SCH	67-0001-002	PRINCIPAL	0.30				
Rowan, Joshua	joshua.rowan@schuylercommunityschools.org	MASTERS DEGREE	Total: 5				
SCHUYLER COMMUNITY SCHOOLS		Y	System: 1	75,000	0	7,500	
SCHUYLER MIDDLE SCHOOL	19-0123-008	ASSISTANT PRINCIPAL	1.00	joshua.rowan@schuylercommunityschools.org			
Rowse, Edwin	ed.rowse@mindenwhippets.org	BACHELORS DEGREE PLUS HOURS	Total: 35				
MINDEN PUBLIC SCHOOLS		Y	System: 30	83,500	0	40,142	
C L JONES MIDDLE SCHOOL	50-0503-003	ASSISTANT PRINCIPAL	0.70	ed.rowse@mindenwhippets.org			
C L JONES MIDDLE SCHOOL	50-0503-003	ACTIVITIES/ATHLETIC DIRECTOR	0.30				
Royal, Jarred	jaroyal@sdarockets.org	SPECIALIST (EDS)	Total: 5				
SYRACUSE-DUNBAR-AVOCA SCHOOLS		Y	System: 5	141,814	0	26,222	
HIGH SCHOOL AT SYRACUSE	66-0027-001	PRINCIPAL	1.00	jaroyal@sdarockets.org			
ROZEBOOM, SARAH	smrozeboom@mpsomaha.org	MASTERS DEGREE PLUS HOURS	Total: 13				
MILLARD PUBLIC SCHOOLS		Y	System: 13	109,249	1,092	44,866	
BLACK ELK ELEMENTARY SCHOOL	28-0017-032	PRINCIPAL	1.00	smrozeboom@mpsomaha.org			

Name	Email Address	Education Attained	Total Exp			
Controlling District		Contracted	System Exp	Salary	Add Comp	Benefits
Assigned Location	Agency ID	Position	FTE	Email Address		
Rucker, Renee	rrucker@bennps.org		MASTERS DEGREE PLUS HOURS	Total: 16		
BENNINGTON PUBLIC SCHOOLS		Y		System: 4	122,375	269 27,633
BENNINGTON MIDDLE SCHOOL	28-0059-005	PRINCIPAL	1.00		rrucker@bennps.org	
RUDLOFF, GINA	gkrudloff@mpsomaha.org		MASTERS DEGREE	Total: 34		
MILLARD PUBLIC SCHOOLS		Y		System: 24	118,559	3,557 44,466
COTTONWOOD ELEMENTARY SCHOOL	28-0017-018	PRINCIPAL	1.00		gkrudloff@mpsomaha.org	
Ruiz, Monique	mruiz@lps.org		BACHELORS DEGREE	Total: 14		
LINCOLN PUBLIC SCHOOLS		Y		System: 14	103,848	0 29,775
NORWOOD PARK ELEMENTARY SCHOOL	55-0001-033	PRINCIPAL	1.00		mruiz@lps.org	
RUNDE, KENDAL	runde.kendal@westside66.net		MASTERS DEGREE	Total: 3		
WESTSIDE COMMUNITY SCHOOLS		Y		System: 3	89,597	0 44,180
WESTGATE ELEMENTARY SCHOOL	28-0066-013	ASSISTANT PRINCIPAL	1.00		runde.kendal@westside66.net	
Runyan, Mark	mrnyan@lps.org		MASTERS DEGREE PLUS HOURS	Total: 33		
LINCOLN PUBLIC SCHOOLS		Y		System: 23	119,694	0 29,591
LINCOLN NORTHEAST HIGH SCHOOL	55-0001-003	ASSISTANT PRINCIPAL	1.00		mrnyan@lps.org	
RUNYON, JACOB	jrunyon@gpsne.org		MASTERS DEGREE	Total: 13		
GRETNA PUBLIC SCHOOLS		Y		System: 8	92,000	0 31,558
CEDAR HOLLOW ELEMENTARY	77-0037-012	PRINCIPAL	1.00		jrunyon@gpsne.org	
Rusk, Sarah	sarah.rusk@plcschools.org		MASTERS DEGREE	Total: 7		
PAPILLION LA VISTA COMMUNITY SCHOOLS		Y		System: 3	103,739	1,080 34,123
TRUMBLE PARK ELEMENTARY SCHOOL	77-0027-007	PRINCIPAL	1.00		sarah.rusk@plcschools.org	

Name	Email Address	Education Attained	Total Exp			
Controlling District		Contracted	System Exp	Salary	Add Comp	Benefits
Assigned Location	Agency ID	Position	FTE	Email Address		
Rust, Jeff	jrust@lps.org		MASTERS DEGREE PLUS HOURS	Total: 25		
LINCOLN PUBLIC SCHOOLS		Y	System: 25	133,578	0	48,538
ADAMS ELEMENTARY SCHOOL	55-0001-076	PRINCIPAL	1.00	jrust@lps.org		
Ruud, Kimberly	kruud@lps.org		MASTERS DEGREE PLUS HOURS	Total: 14		
LINCOLN PUBLIC SCHOOLS		Y	System: 14	91,141	0	28,898
CALVERT ELEMENTARY SCHOOL	55-0001-014	ASSISTANT PRINCIPAL	1.00	kruud@lps.org		
Ruybalid, Teri	teri.ruybalid@schuylercommunityschools.org		SPECIALIST (EDS)	Total: 1		
SCHUYLER COMMUNITY SCHOOLS		Y	System: 1	110,000	0	11,000
SCHUYLER MIDDLE SCHOOL	19-0123-008	PRINCIPAL	1.00	teri.ruybalid@schuylercommuni tyschools.org		
Ryan, Jason	jason.ryan@plcschools.org		MASTERS DEGREE PLUS HOURS	Total: 32		
PAPILLION LA VISTA COMMUNITY SCHOOLS		Y	System: 18	161,150	1,080	52,325
PAPILLION LA VISTA SENIOR HIGH	77-0027-001	PRINCIPAL	1.00	jason.ryan@plcschools.org		
Ryan, Lisa	lisa.ryan@ssccards.org		MASTERS DEGREE PLUS HOURS	Total: 9		
SO SIOUX CITY COMMUNITY SCHS		Y	System: 9	110,000	0	31,352
SOUTH SIOUX HIGH SCHOOL	22-0011-001	ASSISTANT PRINCIPAL	1.00	lisa.ryan@ssccards.org		
Ryberg , Joseph	jryberg@creightonprep.org		MASTERS DEGREE PLUS HOURS	Total: 26		
CREIGHTON PREPARATORY SCHOOL		N	System: 24			
CREIGHTON PREPARATORY SCHOOL	28-0713-001	PRINCIPAL	0.90	jryberg@creightonprep.org		
CREIGHTON PREPARATORY SCHOOL	28-0713-001	TEACHER	0.10			
Ryker, Seth	seth.ryker@gosweddes.org		MASTERS DEGREE	Total: 25		
GOTHENBURG PUBLIC SCHOOLS		Y	System: 20	122,000	0	48,048
GOTHENBURG SECONDARY SCHOOL	24-0020-001	PRINCIPAL	1.00	seth.ryker@gosweddes.org		

Name	Email Address	Education Attained	Total Exp			
Controlling District		Contracted	System Exp	Salary	Add Comp	Benefits
Assigned Location	Agency ID	Position	FTE	Email Address		
SAAB, JERRY	jerry.saab@ops.org		MASTERS DEGREE	Total: 11		
OMAHA PUBLIC SCHOOLS		Y	System: 11	94,638	600	15,270
INTEGRATED LEARNING PROGRAM AT SARATOGA	28-0001-324	ASSISTANT PRINCIPAL	1.00	jerry.saab@ops.org		
Salomons, Anna	asalom@lps.org		MASTERS DEGREE PLUS HOURS	Total: 11		
LINCOLN PUBLIC SCHOOLS		Y	System: 11	99,004	0	43,077
PERSHING ELEMENTARY SCHOOL	55-0001-035	ASSISTANT PRINCIPAL	1.00	asalom@lps.org		
Salsman, Nancy	nsalsman@lps.org		MASTERS DEGREE PLUS HOURS	Total: 25		
LINCOLN PUBLIC SCHOOLS		Y	System: 23	114,372	0	41,258
DAWES MIDDLE SCHOOL	55-0001-004	ASSISTANT PRINCIPAL	1.00	nsalsman@lps.org		
SANTOS, ODELL	Odell.Santos@ops.org		MASTERS DEGREE	Total: 15		
OMAHA PUBLIC SCHOOLS		Y	System: 5	102,944	2,851	16,962
KING SCIENCE/TECH MAGNET MIDDLE SCHOOL	28-0001-207	ASSISTANT PRINCIPAL	1.00	Odell.Santos@ops.org		
Sarka, Alan	asarka@dcwest.org		MASTERS DEGREE PLUS HOURS	Total: 15		
DOUGLAS CO WEST COMMUNITY SCHS		Y	System: 1	105,000	0	18,794
DOUGLAS CO WEST ELEMENTARY SCH	28-0015-003	ASSISTANT PRINCIPAL	1.00	asarka@dcwest.org		
SASEK, MARY	mary.sasek@bpsne.net		MASTERS DEGREE PLUS HOURS	Total: 23		
BELLEVUE PUBLIC SCHOOLS		Y	System: 5	96,773	7,100	25,772
BELLEVUE WEST SR HIGH SCHOOL	77-0001-004	ASSISTANT PRINCIPAL	1.00	mary.sasek@bpsne.net		
Sattler, Robert	rsattler@hcfalcons.org		MASTERS DEGREE PLUS HOURS	Total: 33		
HITCHCOCK CO SCH SYSTEM		Y	System: 9	147,000	0	33,764
HITCHCOCK CO SCH SYSTEM	44-0070-000	SUPERINTENDENT	0.50	rsattler@hcfalcons.org		
HITCHCOCK CO JR/SR HIGH SCHOOL	44-0070-001	PRINCIPAL	0.50			

Name	Email Address	Education Attained	Total Exp			
Controlling District		Contracted	System Exp	Salary	Add Comp	Benefits
Assigned Location	Agency ID	Position	FTE	Email Address		
Sauser, Tina	tina.sauser@ngpublicschools.com	MASTERS DEGREE	Total: 21			
NEWMAN GROVE PUBLIC SCHOOLS		Y	System: 6	88,550	1,000	15,698
NEWMAN GROVE PUBLIC SCHOOLS	59-0013-000	LIBRARIAN	0.25	tina.sauser@ngpublicschools.com		
NEWMAN GROVE PUBLIC SCHOOLS	59-0013-000	MEDIA SPECIALIST	0.25			
NEWMAN GROVE ELEMENTARY SCHOOL	59-0013-002	ASSISTANT PRINCIPAL	0.50			
Saviano, Vincent	vincent.saviano@ssccards.org	MASTERS DEGREE	Total: 4			
SO SIOUX CITY COMMUNITY SCHS		Y	System: 4	111,600	0	31,633
SOUTH SIOUX HIGH SCHOOL	22-0011-001	ASSISTANT PRINCIPAL	1.00	vincent.saviano@ssccards.org		
Sayer, Jeff	jsayer@vcsbadger.net	MASTERS DEGREE PLUS HOURS	Total: 28			
VALENTINE COMMUNITY SCHOOLS		Y	System: 27	115,920	601	39,883
VALENTINE MIDDLE SCHOOL	16-0006-003	PRINCIPAL	0.90	jsayer@vcsbadger.net		
SIMEON SCHOOL	16-0006-005	PRINCIPAL	0.05			
CUTCOMB LAKE SCHOOL	16-0006-020	PRINCIPAL	0.05			
SCHAEFER, DOUGLAS	douglas.schaefer@bpsne.net	MASTERS DEGREE PLUS HOURS	Total: 26			
BELLEVUE PUBLIC SCHOOLS		Y	System: 24	151,003	7,100	45,094
LOGAN FONTENELLE MIDDLE SCHOOL	77-0001-005	PRINCIPAL	1.00	douglas.schaefer@bpsne.net		
Schall, Tracy	tschall@kearneycats.com	MASTERS DEGREE PLUS HOURS	Total: 32			
KEARNEY PUBLIC SCHOOLS		Y	System: 24	114,782	0	25,652
GLENWOOD ELEMENTARY SCHOOL	10-0007-013	PRINCIPAL	0.80	tschall@kearneycats.com		
GLENWOOD ELEMENTARY SCHOOL	10-0007-013	MEDIA SPECIALIST	0.20			
Schaneman, Ashlen	aschaneman@sbps.net	MASTERS DEGREE	Total: 15			
SCOTTSBLUFF PUBLIC SCHOOLS		Y	System: 8	115,795	0	21,271
LAKE MINATARE SCHOOL	79-0032-008	PRINCIPAL	1.00	aschaneman@sbps.net		

Name	Email Address	Education Attained	Total Exp				
Controlling District		Contracted	System Exp	Salary	Add Comp	Benefits	
Assigned Location	Agency ID	Position	FTE	Email Address			
SCHARFF, CINDY	cmscharff@mpsomaha.org	DOCTORATE	Total: 32				
MILLARD PUBLIC SCHOOLS		Y	System: 17	116,296	2,326	46,317	
WALT DISNEY ELEMENTARY SCHOOL	28-0017-016	PRINCIPAL	1.00	cmscharff@mpsomaha.org			
SCHAU, SARAH	Schau.Sarah@westside66.net	MASTERS DEGREE PLUS HOURS	Total: 21				
WESTSIDE COMMUNITY SCHOOLS		Y	System: 19	102,362	0	46,603	
WESTSIDE HIGH SCHOOL	28-0066-001	ASSISTANT PRINCIPAL	1.00	Schau.Sarah@westside66.net			
Schere, George	george.schere@district145.org	MASTERS DEGREE	Total: 31				
WAVERLY SCHOOL DISTRICT 145		Y	System: 10	104,428	0	18,655	
WAVERLY MIDDLE SCHOOL	55-0145-002	ASSISTANT PRINCIPAL	1.00	george.schere@district145.org			
Schirmer, Kristi	kschirm@lps.org	MASTERS DEGREE PLUS HOURS	Total: 30				
LINCOLN PUBLIC SCHOOLS		Y	System: 27	124,137	0	35,329	
HUNTINGTON ELEMENTARY SCHOOL	55-0001-028	PRINCIPAL	1.00	kschirm@lps.org			
SCHLAPIA, JENNIFER	jennifer.schlapia@ops.org	MASTERS DEGREE	Total: 27				
OMAHA PUBLIC SCHOOLS		Y	System: 27	147,533	8,400	21,954	
JEFFERSON ELEMENTARY SCHOOL	28-0001-121	PRINCIPAL	1.00	jennifer.schlapia@ops.org			
Schlegel, Gregory	gschlegel@gips.org	MASTERS DEGREE PLUS HOURS	Total: 19				
GRAND ISLAND PUBLIC SCHOOLS		Y	System: 8	126,966	0	2,363	
GRAND ISLAND SENIOR HIGH SCHOOL	40-0002-001	ASSISTANT PRINCIPAL	1.00	gschlegel@gips.org			
SCHLEIFER, JAMES	jschleifer@ftcpioneers.org	MASTERS DEGREE	Total: 5				
FORT CALHOUN COMMUNITY SCHS		Y	System: 2	94,550	0	14,413	
FORT CALHOUN JR-SR HIGH SCHOOL	89-0003-001	ASSISTANT PRINCIPAL	1.00	jschleifer@ftcpioneers.org			

Name	Email Address	Education Attained	Total Exp			
Controlling District		Contracted	System Exp	Salary	Add Comp	Benefits
Assigned Location	Agency ID	Position	FTE	Email Address		
SCHMIDT, ANTON	anton.schmidt@ops.org	MASTERS DEGREE	Total: 20			
OMAHA PUBLIC SCHOOLS		Y	System: 20	113,770	1,550	17,961
NATHAN HALE MAGNET MIDDLE SCHOOL	28-0001-023	ASSISTANT PRINCIPAL	1.00	anton.schmidt@ops.org		
SCHMIDT, CASSANDRA	cassandra.schmidt@ops.org	MASTERS DEGREE	Total: 25			
OMAHA PUBLIC SCHOOLS		Y	System: 23	153,483	2,600	21,969
GILDER ELEMENTARY SCHOOL	28-0001-105	PRINCIPAL	1.00	cassandra.schmidt@ops.org		
Schmidt, Kyle	kschmidt@plainviewschools.org	MASTERS DEGREE PLUS HOURS	Total: 10			
PLAINVIEW PUBLIC SCHOOLS		Y	System: 10	112,750	15,250	47,809
PLAINVIEW SECONDARY SCHOOL	70-0005-001	PRINCIPAL	0.98	kschmidt@plainviewschools.org		
PLAINVIEW SECONDARY SCHOOL	70-0005-001	ADMINISTRATIVE ACTIVITIES/ATHLETIC DIRECTOR	0.02			
Schmidt, Megan	megschmidt@kearneycats.com	MASTERS DEGREE	Total: 23			
KEARNEY PUBLIC SCHOOLS		Y	System: 13	130,855	0	28,149
KEARNEY EDUCATION CENTER	10-0007-027	PRINCIPAL	1.00	megschmidt@kearneycats.com		
Schmidt, William	wilschmidt@kearneycats.com	SPECIALIST (EDS)	Total: 24			
KEARNEY PUBLIC SCHOOLS		Y	System: 3	111,024	0	24,879
HORIZON MIDDLE SCHOOL	10-0007-002	ASSISTANT PRINCIPAL	1.00	wilschmidt@kearneycats.com		
Schmit, Davis	dschmit@winsidewildcats.org	BACHELORS DEGREE	Total: 12			
WINSIDE PUBLIC SCHOOLS		Y	System: 1	85,000	5,565	42,779
WINSIDE HIGH SCHOOL	90-0595-001	PRINCIPAL	1.00	dschmit@winsidewildcats.org		
SCHNABEL, BRETT	brett.schnabel@ops.org	MASTERS DEGREE PLUS HOURS	Total: 23			
OMAHA PUBLIC SCHOOLS		Y	System: 18	153,833	3,801	22,122
ALFONZA W DAVIS MIDDLE SCHOOL	28-0001-225	PRINCIPAL	1.00	brett.schnabel@ops.org		

Name	Email Address	Education Attained	Total Exp			
Controlling District		Contracted	System Exp	Salary	Add Comp	Benefits
Assigned Location	Agency ID	Position	FTE	Email Address		
Schneider, Jennie	jschneider@smcards.org	MASTERS DEGREE PLUS HOURS	Total: 36			
ST MARY'S SCHOOLS		N	System: 36			
ST MARY'S HIGH SCHOOL	45-0701-001	MEDIA SPECIALIST	0.25	jschneider@smcards.org		
ST MARY'S HIGH SCHOOL	45-0701-001	TEACHER	0.05			
ST MARY'S ELEMENTARY SCHOOL	45-0701-002	PRINCIPAL	0.50			
ST MARY'S ELEMENTARY SCHOOL	45-0701-002	MEDIA SPECIALIST	0.20			
Schneider, Rocky	rocky.schneider@minatareschools.org	MASTERS DEGREE PLUS HOURS	Total: 23			
MINATARE PUBLIC SCHOOLS		Y	System: 2	83,500	12,500	48,774
MINATARE HIGH SCHOOL	79-0002-001	PRINCIPAL	0.50	rocky.schneider@minatareschools.org		
MINATARE JUNIOR HIGH SCHOOL	79-0002-004	PRINCIPAL	0.50			
Schneider, Thomas	tschneider@clarkson.esu7.org	SPECIALIST (EDS)	Total: 16			
CLARKSON PUBLIC SCHOOLS		Y	System: 14	106,350	10,362	46,233
CLARKSON JR-SR HIGH SCHOOL	19-0058-001	PRINCIPAL	1.00	tschneider@clarkson.esu7.org		
Schnoor, Teresa	terschnoor@kearneycats.com	MASTERS DEGREE	Total: 36			
KEARNEY PUBLIC SCHOOLS		Y	System: 19	143,474	0	30,496
CENTRAL ELEMENTARY SCHOOL	10-0007-008	PRINCIPAL	1.00	terschnoor@kearneycats.com		
Schoening, Bryan	bryan.schoening@raidermail.org	MASTERS DEGREE	Total: 12			
SIDNEY PUBLIC SCHOOLS		Y	System: 12	90,620	1,105	42,700
WEST ELEMENTARY SCHOOL	17-0001-006	PRINCIPAL	1.00	bryan.schoening@raidermail.org		
SCHOVANEC, VALERIE	valerie.schovanec@ops.org	MASTERS DEGREE PLUS HOURS	Total: 32			
OMAHA PUBLIC SCHOOLS		Y	System: 23	141,814	4,851	21,043
PICOTTE ELEMENTARY SCHOOL	28-0001-148	PRINCIPAL	1.00	valerie.schovanec@ops.org		

Name	Email Address	Education Attained	Total Exp			
Controlling District		Contracted	System Exp	Salary	Add Comp	Benefits
Assigned Location	Agency ID	Position	FTE	Email Address		
Schroeder , Sonya	smschroeder@schools.archomaha.org	MASTERS DEGREE	Total: 29			
EAST AND WEST CATHOLIC ELEMENTARY SCH		N	System: 28			
EAST AND WEST CATHOLIC ELEMENTARY SCH	14-0704-001	PRINCIPAL	1.00	smschroeder@schools.archomaha.org		
Schroeder, Gregory	greg.schroeder@longhornpower.org	MASTERS DEGREE	Total: 14			
SHICKLEY PUBLIC SCHOOLS		Y	System: 14	99,000	0	44,073
SHICKLEY HIGH SCHOOL	30-0054-001	PRINCIPAL	0.50	greg.schroeder@longhornpower.org		
SHICKLEY ELEMENTARY SCHOOL	30-0054-002	PRINCIPAL	0.50			
Schroeder, Jessica	jschroeder@gips.org	MASTERS DEGREE	Total: 19			
GRAND ISLAND PUBLIC SCHOOLS		Y	System: 19	109,620	0	1,370
HOWARD ELEMENTARY SCHOOL	40-0002-007	PRINCIPAL	1.00	jschroeder@gips.org		
SCHROEDER, LISA	lisa_schroeder@ralstonschools.org	MASTERS DEGREE	Total: 27			
RALSTON PUBLIC SCHOOLS		Y	System: 17	115,186	0	33,397
MEADOWS ELEMENTARY SCHOOL	28-0054-009	PRINCIPAL	1.00	lisa_schroeder@ralstonschools.org		
Schroeder, Mark	mschroeder@epsne.org	MASTERS DEGREE PLUS HOURS	Total: 14			
ELKHORN PUBLIC SCHOOLS		Y	System: 14	143,020	0	11,772
ELKHORN HIGH SCHOOL	28-0010-001	PRINCIPAL	1.00	mschroeder@epsne.org		
SCHUBAUER, NIKOLE	nikole.schubauer@bpsne.net	MASTERS DEGREE PLUS HOURS	Total: 23			
BELLEVUE PUBLIC SCHOOLS		Y	System: 11	114,340	7,100	28,851
BELLEAIRE ELEMENTARY SCHOOL	77-0001-006	PRINCIPAL	1.00	nikole.schubauer@bpsne.net		
SCHUCHARDT, CHARLENE	cmschuchardt@mpsomaha.org	MASTERS DEGREE PLUS HOURS	Total: 26			
MILLARD PUBLIC SCHOOLS		Y	System: 13	107,148	1,071	44,072
EZRA MILLARD ELEMENTARY SCH	28-0017-027	PRINCIPAL	1.00	cmschuchardt@mpsomaha.org		

Name	Email Address	Education Attained	Total Exp			
Controlling District		Contracted	System Exp	Salary	Add Comp	Benefits
Assigned Location	Agency ID	Position	FTE	Email Address		
Schuller, Jacob	jschuller@walthillschool.org	BACHELORS DEGREE	Total: 9			
WALTHILL PUBLIC SCHOOLS		Y	System: 9	100,000	0	0
WALTHILL ELEMENTARY SCHOOL	87-0013-002	PRINCIPAL	1.00	jschuller@walthillschool.org		
Schulte , Jacquelyn	jschulte@creightonprep.org	MASTERS DEGREE	Total: 22			
CREIGHTON PREPARATORY SCHOOL		N	System: 18			
CREIGHTON PREPARATORY SCHOOL	28-0713-001	ASSISTANT PRINCIPAL	0.90	jschulte@creightonprep.org		
CREIGHTON PREPARATORY SCHOOL	28-0713-001	TEACHER	0.10			
Schultz , Lynette	lschultz@stbernadetteschool.net	MASTERS DEGREE PLUS HOURS	Total: 33			
ST BERNADETTE ELEMENTARY SCH		N	System: 14			
ST BERNADETTE ELEMENTARY SCH	77-0702-001	PRINCIPAL	1.00	lschultz@stbernadetteschool.net		
Schultz, Benjamin	ben.schultz@ssccards.org	MASTERS DEGREE PLUS HOURS	Total: 11			
SO SIOUX CITY COMMUNITY SCHS		Y	System: 11	125,944	0	34,147
DAKOTA CITY ELEMENTARY SCHOOL	22-0011-007	PRINCIPAL	1.00	ben.schultz@ssccards.org		
Schulzkump, Daniele	dschul2@lps.org	MASTERS DEGREE PLUS HOURS	Total: 25			
LINCOLN PUBLIC SCHOOLS		Y	System: 25	121,058	0	42,543
MEADOW LANE ELEMENTARY SCHOOL	55-0001-031	PRINCIPAL	1.00	dschul2@lps.org		
Schumacher, Lisa	lschumacher@pjcrusaders.org	MASTERS DEGREE PLUS HOURS	Total: 33			
POPE JOHN XXIII CENTRAL CATHOLIC		N	System: 4			
POPE JOHN XXIII CENTRAL CATHOLIC JR SR HIGH	02-0702-001	PRINCIPAL	0.50	lschumacher@pjcrusaders.org		
POPE JOHN XXIII CENTRAL CATHOLIC ELEM	02-0702-002	PRINCIPAL	0.50			

Name	Email Address	Education Attained	Total Exp			
Controlling District		Contracted	System Exp	Salary	Add Comp	Benefits
Assigned Location	Agency ID	Position	FTE	Email Address		
Schumacher, Megan	megan.schumacher@plcschools.org	MASTERS DEGREE PLUS HOURS	Total: 18			
PAPILLION LA VISTA COMMUNITY SCHOOLS		Y	System: 4	104,417	1,080	34,603
PORTAL ELEMENTARY SCHOOL	77-0027-011	PRINCIPAL	1.00	megan.schumacher@plcschools.org		
Schuster, Brett	bschust@lps.org	MASTERS DEGREE PLUS HOURS	Total: 17			
LINCOLN PUBLIC SCHOOLS		Y	System: 12	107,718	0	44,196
SOUTHWEST HIGH SCHOOL	55-0001-071	ASSISTANT PRINCIPAL	1.00	bschust@lps.org		
Schutt, Tanner	tschutt@epsne.org	MASTERS DEGREE	Total: 14			
ELKHORN PUBLIC SCHOOLS		Y	System: 12	128,540	0	11,787
ELKHORN RIDGE MIDDLE SCHOOL	28-0010-007	PRINCIPAL	1.00	tschutt@epsne.org		
Schwarting , Amy	schwartinga@concordiaomaha.org	BACHELORS DEGREE	Total: 31			
CONCORDIA LUTHERAN SCHOOLS OF OMAHA		N	System: 22			
CONCORDIA HIGH SCHOOL	28-0754-003	PRINCIPAL	0.50	schwartinga@concordiaomaha.org		
CONCORDIA LUTHERAN MIDDLE SCHOOL	28-0754-005	PRINCIPAL	0.50			
Schwartz, Scott	sschwar@lps.org	MASTERS DEGREE PLUS HOURS	Total: 32			
LINCOLN PUBLIC SCHOOLS		Y	System: 32	138,546	0	49,541
WEST LINCOLN ELEMENTARY SCHOOL	55-0001-041	PRINCIPAL	1.00	sschwar@lps.org		
Scott, Amber	ascott@epsne.org	MASTERS DEGREE PLUS HOURS	Total: 14			
ELKHORN PUBLIC SCHOOLS		Y	System: 6	108,980	0	43,032
WEST BAY ELEMENTARY SCHOOL	28-0010-015	PRINCIPAL	1.00	ascott@epsne.org		
Searl , Christopher	csearl@creightonprep.org	MASTERS DEGREE	Total: 35			
CREIGHTON PREPARATORY SCHOOL		N	System: 34			
CREIGHTON PREPARATORY SCHOOL	28-0713-001	ASSISTANT PRINCIPAL	1.00	csearl@creightonprep.org		

Name	Email Address	Education Attained	Total Exp			
Controlling District		Contracted	System Exp	Salary	Add Comp	Benefits
Assigned Location	Agency ID	Position	FTE	Email Address		
Searle, Jason	jason.searle@sandycreek.us	MASTERS DEGREE PLUS HOURS	Total: 30			
SANDY CREEK SCHOOLS		Y	System: 23	117,287	0	49,656
SANDY CREEK HIGH SCHOOL	18-0501-001	PRINCIPAL	0.60	jason.searle@sandycreek.us		
SANDY CREEK MIDDLE SCHOOL	18-0501-005	PRINCIPAL	0.40			
Seberger, Dennis	dennis.seberger@elwoodpirates.org	MASTERS DEGREE PLUS HOURS	Total: 10			
ELWOOD PUBLIC SCHOOLS		Y	System: 8	72,122	6,457	41,581
ELWOOD HIGH SCHOOL	37-0030-001	TEACHER	0.75	dennis.seberger@elwoodpirates.org		
ELWOOD HIGH SCHOOL	37-0030-001	PRINCIPAL	0.25			
Seebohm, Chris	chris.seebohm@alliancebulldogs.org	MASTERS DEGREE PLUS HOURS	Total: 22			
ALLIANCE PUBLIC SCHOOLS		Y	System: 17	89,050	0	18,175
ALLIANCE MIDDLE SCHOOL	07-0006-002	ASSISTANT PRINCIPAL	1.00	chris.seebohm@alliancebulldogs.org		
Seggerman, Nate	nate.seggerman@nsdtitans.org	MASTERS DEGREE PLUS HOURS	Total: 16			
NORRIS SCHOOL DIST 160		Y	System: 7	123,090	0	26,190
NORRIS HIGH SCHOOL	55-0160-001	PRINCIPAL	1.00	nate.seggerman@nsdtitans.org		
Sell, Sarah	sarah.sell@creteschools.org	MASTERS DEGREE	Total: 18			
CRETE PUBLIC SCHOOLS		Y	System: 9	96,934	0	42,513
CRETE ELEMENTARY SCHOOL	76-0002-002	PRINCIPAL	0.90	sarah.sell@creteschools.org		
CRETE PRESCHOOL	76-0002-008	PRINCIPAL	0.10			
Sellenrick, Ginny	gsellenr@lps.org	MASTERS DEGREE PLUS HOURS	Total: 12			
LINCOLN PUBLIC SCHOOLS		Y	System: 12	91,141	0	22,990
SHERIDAN ELEMENTARY SCHOOL	55-0001-040	ASSISTANT PRINCIPAL	1.00	gsellenr@lps.org		

Name	Email Address	Education Attained	Total Exp			
Controlling District		Contracted	System Exp	Salary	Add Comp	Benefits
Assigned Location	Agency ID	Position	FTE	Email Address		
SETTLES, JASON	JasonSettles@npsne.org	DOCTORATE	Total: 9			
NORFOLK PUBLIC SCHOOLS		Y	System: 9	129,907	0	46,900
NORFOLK SENIOR HIGH SCHOOL	59-0002-001	PRINCIPAL	1.00	JasonSettles@npsne.org		
Sevick, Jeremy	jsevick@lps.org	MASTERS DEGREE PLUS HOURS	Total: 14			
LINCOLN PUBLIC SCHOOLS		Y	System: 14	104,538	0	39,318
LINCOLN SOUTHEAST HIGH SCHOOL	55-0001-006	ASSISTANT PRINCIPAL	1.00	jsevick@lps.org		
Shada, James	james.shada@apseagles.org	MASTERS DEGREE	Total: 21			
ARLINGTON PUBLIC SCHOOLS		Y	System: 13	104,345	0	27,065
ARLINGTON HIGH SCHOOL	89-0024-001	ADMINISTRATIVE ACTIVITIES/ATHLETIC DIRECTOR	0.50	james.shada@apseagles.org		
ARLINGTON HIGH SCHOOL	89-0024-001	ASSISTANT PRINCIPAL	0.50			
Shaddick, Justin	jshaddick@sbps.net	SPECIALIST (EDS)	Total: 20			
SCOTTSBLUFF PUBLIC SCHOOLS		Y	System: 18	152,972	0	36,829
SCOTTSBLUFF SENIOR HIGH SCHOOL	79-0032-001	PRINCIPAL	1.00	jshaddick@sbps.net		
Shanahan, Jason	jshanah@lps.org	MASTERS DEGREE PLUS HOURS	Total: 26			
LINCOLN PUBLIC SCHOOLS		Y	System: 16	129,327	0	40,587
MICKLE MIDDLE SCHOOL	55-0001-013	PRINCIPAL	1.00	jshanah@lps.org		
Sharp, Molly	msharp@mccookbison.org	MASTERS DEGREE	Total: 11			
MC COOK PUBLIC SCHOOLS		Y	System: 9	65,844	4,743	39,220
CENTRAL ELEMENTARY SCHOOL	73-0017-006	TEACHER	0.90	msharp@mccookbison.org		
CENTRAL ELEMENTARY SCHOOL	73-0017-006	ASSISTANT PRINCIPAL	0.10			
Sheets, Ken	ksheets@loupcountyschools.org	MASTERS DEGREE PLUS HOURS	Total: 35			
LOUP COUNTY PUBLIC SCHOOLS		Y	System: 27	122,570	0	22,181
LOUP COUNTY HIGH SCHOOL	58-0025-001	PRINCIPAL	0.50	ksheets@loupcountyschools.org		

Name	Email Address	Education Attained	Total Exp			
Controlling District		Contracted	System Exp	Salary	Add Comp	Benefits
Assigned Location	Agency ID	Position	FTE	Email Address		
LOUP COUNTY ELEMENTARY SCHOOL	58-0025-002	PRINCIPAL	0.50			
Sheldon, Emily	esheldon@lps.org	MASTERS DEGREE PLUS HOURS	Total: 18			
LINCOLN PUBLIC SCHOOLS		Y	System: 10	99,527	0	38,576
HARTLEY ELEMENTARY SCHOOL	55-0001-024	ASSISTANT PRINCIPAL	1.00	esheldon@lps.org		
Shepard, Scott	scott.shepard@district145.org	MASTERS DEGREE	Total: 33			
WAVERLY SCHOOL DISTRICT 145		Y	System: 1	138,500	0	52,051
WAVERLY HIGH SCHOOL	55-0145-001	PRINCIPAL	1.00	scott.shepard@district145.org		
Shepard, Taylor	tshepard@wpcadets.net	MASTERS DEGREE	Total: 10			
WEST POINT PUBLIC SCHOOLS		Y	System: 7	65,072	17,980	24,770
WEST POINT-BEEMER HIGH SCHOOL	20-0001-001	ASSISTANT PRINCIPAL	0.40	tshepard@wpcadets.net		
WEST POINT-BEEMER HIGH SCHOOL	20-0001-001	TEACHER-COLLABORATOR	0.24			
WEST POINT-BEEMER HIGH SCHOOL	20-0001-001	TEACHER	0.01			
WEST POINT - BEEMER MIDDLE SCHOOL	20-0001-004	TEACHER-COLLABORATOR	0.24			
WEST POINT - BEEMER MIDDLE SCHOOL	20-0001-004	ASSISTANT PRINCIPAL	0.11			
SHIMERDLA, JOSEPH	joseph.shimerdla@ops.org	MASTERS DEGREE	Total: 22			
OMAHA PUBLIC SCHOOLS		Y	System: 22	136,317	2,600	20,281
MOUNT VIEW ELEMENTARY SCHOOL	28-0001-147	PRINCIPAL	1.00	joseph.shimerdla@ops.org		
Shively, Michael	mshively@spsne.org	MASTERS DEGREE	Total: 16			
SUTTON PUBLIC SCHOOLS		Y	System: 5	101,500	0	36,426
SUTTON ELEMENTARY SCHOOL	18-0002-002	PRINCIPAL	1.00	mshively@spsne.org		
Sidders, Troy	tsidders@epsne.org	DOCTORATE	Total: 22			
ELKHORN PUBLIC SCHOOLS		Y	System: 22	129,470	0	22,759
ARBOR VIEW ELEMENTARY SCHOOL	28-0010-018	PRINCIPAL	1.00	tsidders@epsne.org		

Name	Email Address	Education Attained	Total Exp			
Controlling District		Contracted	System Exp	Salary	Add Comp	Benefits
Assigned Location	Agency ID	Position	FTE	Email Address		
SIECKE, TYLER	tyler.siecke@blairschools.org	MASTERS DEGREE	Total: 3			
BLAIR COMMUNITY SCHOOLS		Y	System: 3	102,000	0	23,193
BLAIR HIGH SCHOOL	89-0001-001	ASSISTANT PRINCIPAL	1.00	tyler.siecke@blairschools.org		
Siedhoff, Jordan	jsiedhof@lps.org	MASTERS DEGREE PLUS HOURS	Total: 10			
LINCOLN PUBLIC SCHOOLS		Y	System: 6	91,141	0	33,675
ELLIOTT ELEMENTARY SCHOOL	55-0001-022	ASSISTANT PRINCIPAL	1.00	jsiedhof@lps.org		
Siegel, Scott	scott.siegel@apsbulldogs.org	BACHELORS DEGREE PLUS HOURS	Total: 12			
AUBURN PUBLIC SCHOOLS		Y	System: 3	114,108	0	27,320
AUBURN HIGH SCHOOL	64-0029-001	PRINCIPAL	0.50	scott.siegel@apsbulldogs.org		
AUBURN MIDDLE SCHOOL	64-0029-003	PRINCIPAL	0.50			
Sieh, Erin	esieh@freemanschools.net	MASTERS DEGREE	Total: 21			
FREEMAN PUBLIC SCHOOLS		Y	System: 11	106,036	0	45,100
FREEMAN ELEMENTARY-ADAMS	34-0034-002	PRINCIPAL	1.00	esieh@freemanschools.net		
SIEPKER, JORDAN	jlsiepker@mpsomaha.org	MASTERS DEGREE PLUS HOURS	Total: 14			
MILLARD PUBLIC SCHOOLS		Y	System: 14	95,323	953	16,953
KIEWIT MIDDLE SCHOOL	28-0017-026	ASSISTANT PRINCIPAL	1.00	jlsiepker@mpsomaha.org		
Sievert , Daniel	dsievert@lhne.org	MASTERS DEGREE PLUS HOURS	Total: 31			
LUTHERAN HIGH NORTHEAST		N	System: 9			
LUTHERAN HIGH NORTHEAST	59-0714-001	PRINCIPAL	0.90	dsievert@lhne.org		
Sikora, Myron	Myron.Sikora@fpsmail.org	MASTERS DEGREE PLUS HOURS	Total: 30			
FREMONT PUBLIC SCHOOLS		Y	System: 26	156,444	613	22,903
FREMONT SENIOR HIGH SCHOOL	27-0001-001	PRINCIPAL	1.00	Myron.Sikora@fpsmail.org		

Name	Email Address	Education Attained	Total Exp			
Controlling District		Contracted	System Exp	Salary	Add Comp	Benefits
Assigned Location	Agency ID	Position	FTE	Email Address		
Simerly , Mary	msimerly@smmomaha.org	MASTERS DEGREE	Total: 30			
ST MARGARET MARY ELEM SCHOOL		N	System: 6			
ST MARGARET MARY ELEM SCHOOL	28-0755-001	PRINCIPAL	1.00	msimerly@smmomaha.org		
SIMMONS, ELIJAH	elijah.simmons@ops.org	MASTERS DEGREE	Total: 11			
OMAHA PUBLIC SCHOOLS		Y	System: 11	94,638	0	15,173
BELVEDERE ELEMENTARY SCHOOL	28-0001-063	ASSISTANT PRINCIPAL	1.00	elijah.simmons@ops.org		
Simmons, James	jsimmons@bpsbulldogs.org	MASTERS DEGREE	Total: 16			
BRIDGEPORT PUBLIC SCHOOLS		Y	System: 3	97,674	28,658	19,753
BRIDGEPORT ELEMENTARY SCHOOL	62-0063-002	PRINCIPAL	1.00	jsimmons@bpsbulldogs.org		
SIMMONS, JEANNE	jeanne.simmons@ops.org	MASTERS DEGREE	Total: 26			
OMAHA PUBLIC SCHOOLS		Y	System: 26	141,814	6,400	21,195
WESTERN HILLS MAGNET CENTER	28-0001-191	PRINCIPAL	1.00	jeanne.simmons@ops.org		
Sindelar, Darren	dsindelar@wakefieldschools.org	MASTERS DEGREE PLUS HOURS	Total: 26			
WAKEFIELD PUBLIC SCHOOLS		Y	System: 2	83,940	3,000	42,676
WAKEFIELD ELEMENTARY SCHOOL	90-0560-002	PRINCIPAL	1.00	dsindelar@wakefieldschools.org		
SISKE, JOSHUA	joshua.siske@spcsne.org	MASTERS DEGREE PLUS HOURS	Total: 13			
SPRINGFIELD PLATTEVIEW COMMUNITY SCHOOLS		Y	System: 3	93,585	0	26,724
PLATTEVIEW SENIOR HIGH SCHOOL	77-0046-001	ASSISTANT PRINCIPAL	1.00	joshua.siske@spcsne.org		
Sitzman, Ashley	asitzman@lps.org	MASTERS DEGREE PLUS HOURS	Total: 15			
LINCOLN PUBLIC SCHOOLS		Y	System: 15	107,784	0	52,341
SHERIDAN ELEMENTARY SCHOOL	55-0001-040	PRINCIPAL	1.00	asitzman@lps.org		

Name	Email Address	Education Attained	Total Exp			
Controlling District		Contracted	System Exp	Salary	Add Comp	Benefits
Assigned Location	Agency ID	Position	FTE	Email Address		
Slama, Casey	caseyslama@opsd.org		BACHELORS DEGREE PLUS HOURS	Total: 5		
OGALLALA PUBLIC SCHOOLS		Y		System: 1	105,000	0 44,880
PRAIRIE VIEW SCHOOL	51-0001-007	PRINCIPAL	1.00		caseyslama@opsd.org	
Sloan, Amy	amy.sloan@hpstigers.org		MASTERS DEGREE	Total: 16		
HASTINGS PUBLIC SCHOOLS		Y		System: 8	111,843	0 19,605
HAWTHORNE ELEMENTARY SCHOOL	01-0018-004	PRINCIPAL	1.00		amy.sloan@hpstigers.org	
SMILEY, HALEY	hsmiley@nppsd.org		MASTERS DEGREE PLUS HOURS	Total: 10		
NORTH PLATTE PUBLIC SCHOOLS		Y		System: 3	106,073	2,000 18,593
CODY ELEMENTARY SCHOOL	56-0001-005	PRINCIPAL	1.00		hsmiley@nppsd.org	
Smith , Greg	gsmith@nebraskachristian.org		MASTERS DEGREE	Total: 18		
NEBRASKA CHRISTIAN SCHOOLS		N		System: 2		
NEBRASKA CHRISTIAN HIGH	61-0701-001	PRINCIPAL	0.25		gsmith@nebraskachristian.org	
NEBRASKA CHRISTIAN HIGH	61-0701-001	TEACHER	0.15			
NEBR CHRISTIAN JR HIGH SCHOOL	61-0701-002	PRINCIPAL	0.23			
NEBR CHRISTIAN JR HIGH SCHOOL	61-0701-002	TEACHER	0.15			
NEBRASKA CHRISTIAN ELEMENTARY	61-0701-003	PRINCIPAL	0.22			
Smith, Amber	asmit10@lps.org		MASTERS DEGREE PLUS HOURS	Total: 12		
LINCOLN PUBLIC SCHOOLS		Y		System: 9	91,141	0 12,110
HILL ELEMENTARY SCHOOL	55-0001-047	ASSISTANT PRINCIPAL	1.00		asmit10@lps.org	
Smith, Angela	asmith@omahacsc.org		MASTERS DEGREE PLUS HOURS	Total: 15		
DUAL LANGUAGE ACADEMY		N		System: 5		
DUAL LANGUAGE ACADEMY	28-0787-001	PRINCIPAL	1.00		asmith@omahacsc.org	

Name	Email Address	Education Attained	Total Exp			
Controlling District		Contracted	System Exp	Salary	Add Comp	Benefits
Assigned Location	Agency ID	Position	FTE	Email Address		
Smith, Douglas	dougsmith@ordps.org		MASTERS DEGREE PLUS HOURS	Total: 17		
ORD PUBLIC SCHOOLS		Y		System: 13	124,152	0 48,554
ORD ELEMENTARY SCHOOL	88-0005-002	PRINCIPAL	1.00		dougsmith@ordps.org	
Smith, Julianne	jsmith@lewistonschool.net		MASTERS DEGREE PLUS HOURS	Total: 34		
LEWISTON CONSOLIDATED SCHOOLS		Y		System: 6	99,895	0 43,624
LEWISTON HIGH SCHOOL	67-0069-001	PRINCIPAL	0.50		jsmith@lewistonschool.net	
LEWISTON ELEMENTARY SCHOOL	67-0069-002	PRINCIPAL	0.50			
SMITH, LANCE	lmsmith@mpsomaha.org		MASTERS DEGREE PLUS HOURS	Total: 17		
MILLARD PUBLIC SCHOOLS		Y		System: 15	115,192	2,304 43,656
MILLARD WEST HIGH SCHOOL	28-0017-030	ASSISTANT PRINCIPAL	1.00		lmsmith@mpsomaha.org	
SMITH, MARSHALL	mmsmith@mpsomaha.org		MASTERS DEGREE	Total: 26		
MILLARD PUBLIC SCHOOLS		Y		System: 25	139,421	6,274 49,675
KIEWIT MIDDLE SCHOOL	28-0017-026	PRINCIPAL	1.00		mmsmith@mpsomaha.org	
Smith, Paul	psmith@ginorthwest.org		MASTERS DEGREE PLUS HOURS	Total: 23		
NORTHWEST PUBLIC SCHOOLS		Y		System: 11	128,237	0 28,233
NORTHWEST HIGH SCHOOL	40-0082-001	PRINCIPAL	1.00		psmith@ginorthwest.org	
SNOW, BRENT	bsnow@mpsomaha.org		DOCTORATE	Total: 25		
MILLARD PUBLIC SCHOOLS		Y		System: 25	107,597	3,228 44,951
RUSSELL MIDDLE SCHOOL	28-0017-029	ASSISTANT PRINCIPAL	1.00		bsnow@mpsomaha.org	
Snyder, Aaron	asnyder@ordps.org		MASTERS DEGREE	Total: 6		
ORD PUBLIC SCHOOLS		Y		System: 6	105,230	3,358 45,087
ORD JR-SR HIGH SCHOOL	88-0005-001	PRINCIPAL	1.00		asnyder@ordps.org	

Name	Email Address	Education Attained	Total Exp			
Controlling District		Contracted	System Exp	Salary	Add Comp	Benefits
Assigned Location	Agency ID	Position	FTE	Email Address		
Soester, Cameron	csoester@lpslions.org		MASTERS DEGREE	Total: 22		
LOUISVILLE PUBLIC SCHOOLS		Y	System: 4	105,880	0	28,704
LOUISVILLE HIGH SCHOOL	13-0032-001	PRINCIPAL	0.50	csoester@lpslions.org		
LOUISVILLE MIDDLE SCHOOL	13-0032-003	PRINCIPAL	0.50			
Sokol, Amy	amysokol@colcath.org		MASTERS DEGREE	Total: 34		
ST ANTHONY ELEMENTARY SCHOOL		N	System: 34			
ST ANTHONY ELEMENTARY SCHOOL	71-0702-001	PRINCIPAL	1.00	amysokol@colcath.org		
Solomon, Bryan	bryan.solomon@thayercentral.net		MASTERS DEGREE	Total: 29		
THAYER CENTRAL COMMUNITY SCHS		Y	System: 23	98,500	0	44,484
THAYER CENTRAL HIGH SCHOOL	85-0070-001	PRINCIPAL	1.00	bryan.solomon@thayercentral.net		
SOTO, MAUREEN	maureen.soto@ops.org		MASTERS DEGREE	Total: 16		
OMAHA PUBLIC SCHOOLS		Y	System: 16	136,317	3,600	20,379
ASHLAND PARK/ROBBINS ELEMENTARY SCHOOL	28-0001-210	PRINCIPAL	1.00	maureen.soto@ops.org		
SOTO, STEVEN	steven.soto@ops.org		MASTERS DEGREE PLUS HOURS	Total: 18		
OMAHA PUBLIC SCHOOLS		Y	System: 18	136,317	3,801	20,399
BENSON WEST ELEMENTARY SCHOOL	28-0001-065	PRINCIPAL	1.00	steven.soto@ops.org		
Soundy, Megan	msoundy@hccardinals.org		MASTERS DEGREE PLUS HOURS	Total: 17		
HAYES CENTER PUBLIC SCHOOLS		Y	System: 12	98,133	0	45,545
HAYES CENTER SECONDARY SCHOOL	43-0079-001	PRINCIPAL	0.48	msoundy@hccardinals.org		
HAYES CENTER ELEMENTARY SCHOOL	43-0079-002	PRINCIPAL	0.47			
HAYES CENTER ELEMENTARY SCHOOL	43-0079-002	TEACHER	0.05			

Name	Email Address	Education Attained	Total Exp			
Controlling District		Contracted	System Exp	Salary	Add Comp	Benefits
Assigned Location	Agency ID	Position	FTE	Email Address		
Soupir, Chad	csoupir@epsne.org		MASTERS DEGREE PLUS HOURS	Total: 32		
ELKHORN PUBLIC SCHOOLS		Y		System: 22	155,300	0 10,882
ELKHORN VALLEY VIEW MIDDLE SCHOOL	28-0010-014	PRINCIPAL	1.00		csoupir@epsne.org	
SOUTHWORTH, JOHN	jdsouthw@mpsomaha.org		MASTERS DEGREE	Total: 27		
MILLARD PUBLIC SCHOOLS		Y		System: 27	147,930	8,876 53,840
BEADLE MIDDLE SCHOOL	28-0017-035	PRINCIPAL	1.00		jdsouthw@mpsomaha.org	
Spady, Jason	jspady@gceagles.org		MASTERS DEGREE PLUS HOURS	Total: 30		
GARDEN COUNTY SCHOOLS		Y		System: 19	142,900	0 0
GARDEN COUNTY JUNIOR/SENIOR HIGH SCHOOL	35-0001-001	PRINCIPAL	1.00		jspady@gceagles.org	
SPECHT, RYAN	ryanspecht@npsne.org		MASTERS DEGREE PLUS HOURS	Total: 6		
NORFOLK PUBLIC SCHOOLS		Y		System: 6	109,860	0 41,425
WASHINGTON ELEMENTARY SCHOOL	59-0002-008	PRINCIPAL	1.00		ryanspecht@npsne.org	
SPESSARD-SCHROER, HEATHER	hnschroer@mpsomaha.org		MASTERS DEGREE PLUS HOURS	Total: 20		
MILLARD PUBLIC SCHOOLS		Y		System: 20	100,439	2,009 43,482
HARRY ANDERSEN MIDDLE SCHOOL	28-0017-025	ASSISTANT PRINCIPAL	1.00		hnschroer@mpsomaha.org	
Spilker, Jeffrey	jeff.spilker@plcschools.org		MASTERS DEGREE PLUS HOURS	Total: 20		
PAPILLION LA VISTA COMMUNITY SCHOOLS		Y		System: 20	144,591	1,080 48,887
PAPILLION LA VISTA SOUTH HS	77-0027-018	PRINCIPAL	1.00		jeff.spilker@plcschools.org	
Spittgerber , Anthony	anthony.splittgerber@zionkearney.org		MASTERS DEGREE	Total: 25		
ZION LUTHERAN ELEMENTARY SCH		N		System: 19		
ZION LUTHERAN ELEMENTARY SCH	10-0702-001	TEACHER	0.50		anthony.splittgerber@zionkearney.org	
ZION LUTHERAN ELEMENTARY SCH	10-0702-001	PRINCIPAL	0.50			

Name	Email Address	Education Attained	Total Exp			
Controlling District		Contracted	System Exp	Salary	Add Comp	Benefits
Assigned Location	Agency ID	Position	FTE	Email Address		
Spooner , Derrik	dspooner@mountmichael.org	MASTERS DEGREE	Total: 14			
MT MICHAEL BENEDICTINE H S		N	System: 8			
MT MICHAEL BENEDICTINE H S	28-0733-001	ASSISTANT PRINCIPAL	0.60	dspooner@mountmichael.org		
MT MICHAEL BENEDICTINE H S	28-0733-001	ADMINISTRATIVE ACTIVITIES/ATHLETIC DIRECTOR	0.40			
SPOTANSKI, CORY	cspotanski@npspsd.org	SPECIALIST (EDS)	Total: 22			
NORTH PLATTE PUBLIC SCHOOLS		Y	System: 3	139,297	0	24,415
NORTH PLATTE HIGH SCHOOL	56-0001-001	PRINCIPAL	1.00	cspotanski@npspsd.org		
Springer, Matthew	matt.springer@swpschools.org	MASTERS DEGREE PLUS HOURS	Total: 28			
SOUTHWEST PUBLIC SCHOOLS		Y	System: 19	117,445	6,195	48,571
SOUTHWEST MIDDLE SCHOOL	73-0179-006	PRINCIPAL	0.50	matt.springer@swpschools.org		
SOUTHWEST JR/SR HIGH SCHOOL	73-0179-007	PRINCIPAL	0.50			
SPRINGER, ZACHERY	ZSPRINGER@CENTRALCITYPS.ORG	MASTERS DEGREE PLUS HOURS	Total: 12			
CENTRAL CITY PUBLIC SCHOOLS		Y	System: 12	91,072	629	36,964
CENTRAL CITY HIGH SCHOOL	61-0004-001	TEACHER	0.50	ZSPRINGER@CENTRALCITY PS.ORG		
CENTRAL CITY HIGH SCHOOL	61-0004-001	ASSISTANT PRINCIPAL	0.50			
Staehr, Jay	jstaehr@4rhuskies.org	MASTERS DEGREE	Total: 26			
AURORA PUBLIC SCHOOLS		Y	System: 11	110,000	0	46,330
AURORA HIGH SCHOOL	41-0504-001	ADMINISTRATIVE ACTIVITIES/ATHLETIC DIRECTOR	0.75	jstaehr@4rhuskies.org		
AURORA HIGH SCHOOL	41-0504-001	ASSISTANT PRINCIPAL	0.25			
Standage, Mark	standage@4rhuskies.org	MASTERS DEGREE PLUS HOURS	Total: 35			
AURORA PUBLIC SCHOOLS		Y	System: 20	131,560	0	43,237
AURORA ELEMENTARY SCHOOL	41-0504-003	PRINCIPAL	1.00	standage@4rhuskies.org		

Name	Email Address	Education Attained	Total Exp			
Controlling District		Contracted	System Exp	Salary	Add Comp	Benefits
Assigned Location	Agency ID	Position	FTE	Email Address		
Standerford, Kim	kimstanderford@htrstitans.org	MASTERS DEGREE PLUS HOURS	Total: 33			
HUMBOLDT TABLE ROCK STEINAUER		Y	System: 19	80,756	2,423	0
HTRS MIDDLE SCHOOL	74-0070-002	PRINCIPAL	0.30	kimstanderford@htrstitans.org		
HTRS ELEMENTARY SCHOOL	74-0070-003	PRINCIPAL	0.70			
Stansberry, Allison	allisonstansberry@poncaschool.org	MASTERS DEGREE PLUS HOURS	Total: 15			
PONCA PUBLIC SCHOOLS		Y	System: 3	116,931	0	46,619
PONCA HIGH SCHOOL	26-0001-001	PRINCIPAL	1.00	allisonstansberry@poncaschool.org		
STARK, VICKI	vicki.stark@ops.org	MASTERS DEGREE	Total: 26			
OMAHA PUBLIC SCHOOLS		Y	System: 26	109,362	6,400	18,004
SECONDARY SUCCESS PROGRAM	28-0001-223	ASSISTANT PRINCIPAL	1.00	vicki.stark@ops.org		
STARKS, MATTHEW	mestarks@mpsomaha.org	BACHELORS DEGREE PLUS HOURS	Total: 9			
MILLARD PUBLIC SCHOOLS		Y	System: 9	102,603	1,026	43,689
MILLARD NORTH HIGH SCHOOL	28-0017-004	ASSISTANT PRINCIPAL	1.00	mestarks@mpsomaha.org		
STATION, AYESHA	ayesha.station@ops.org	MASTERS DEGREE PLUS HOURS	Total: 10			
OMAHA PUBLIC SCHOOLS		Y	System: 10	133,649	4,851	20,240
BOYD ELEMENTARY SCHOOL	28-0001-067	PRINCIPAL	1.00	ayesha.station@ops.org		
Stec, Jessica	jstec@sbps.net	MASTERS DEGREE PLUS HOURS	Total: 20			
SCOTTSBLUFF PUBLIC SCHOOLS		Y	System: 1	93,376	1,000	21,692
WESTMOOR ELEMENTARY SCHOOL	79-0032-006	ASSISTANT PRINCIPAL	1.00	jstec@sbps.net		
Stein, Christopher	chris.stein@alliancebulldogs.org	MASTERS DEGREE PLUS HOURS	Total: 17			
ALLIANCE PUBLIC SCHOOLS		Y	System: 3	122,850	0	18,175
ALLIANCE HIGH SCHOOL	07-0006-001	PRINCIPAL	1.00	chris.stein@alliancebulldogs.org		

Name	Email Address	Education Attained	Total Exp			
Controlling District		Contracted	System Exp	Salary	Add Comp	Benefits
Assigned Location	Agency ID	Position	FTE	Email Address		
Steiner, Heather	hstein@lps.org	MASTERS DEGREE PLUS HOURS	Total: 30			
LINCOLN PUBLIC SCHOOLS		Y	System: 30	107,718	0	18,567
NORTHWEST HIGH SCHOOL	55-0001-088	ASSISTANT PRINCIPAL	1.00	hstein@lps.org		
Stelk, Jaimi	jstelk@ginorthwest.org	MASTERS DEGREE PLUS HOURS	Total: 9			
NORTHWEST PUBLIC SCHOOLS		Y	System: 1	117,500	0	18,523
CEDAR HOLLOW SCHOOL	40-0082-002	PRINCIPAL	1.00	jstelk@ginorthwest.org		
STENGEL, CRAIG	cstengel@bpsnebr.org	MASTERS DEGREE	Total: 19			
BEATRICE PUBLIC SCHOOLS		Y	System: 4	103,000	0	64,222
BEATRICE MIDDLE SCHOOL	34-0015-002	ASSISTANT PRINCIPAL	1.00	cstengel@bpsnebr.org		
STENZEL, BETH	beth.stenzel@ops.org	DOCTORATE	Total: 28			
OMAHA PUBLIC SCHOOLS		Y	System: 28	100,415	12,302	17,705
WILSON FOCUS SCHOOL	28-0001-046	ASSISTANT PRINCIPAL	1.00	beth.stenzel@ops.org		
STEVENS, BRIAN	Stevens.Brian@westside66.net	DOCTORATE	Total: 15			
WESTSIDE COMMUNITY SCHOOLS		Y	System: 15	117,478	0	49,471
WESTBROOK ELEMENTARY SCHOOL	28-0066-023	PRINCIPAL	1.00	Stevens.Brian@westside66.net		
Stichler, Rebecca	rstichler@epsne.org	MASTERS DEGREE PLUS HOURS	Total: 13			
ELKHORN PUBLIC SCHOOLS		Y	System: 4	114,450	0	11,170
ELKHORN GRANDVIEW MIDDLE SCHOOL	28-0010-017	PRINCIPAL	1.00	rstichler@epsne.org		
STIEREN, MOLLY	mjstieren@conestogacougars.org	MASTERS DEGREE PLUS HOURS	Total: 1			
CONESTOGA PUBLIC SCHOOLS		Y	System: 1	90,000	0	43,935
CONESTOGA JR/SR HIGH SCHOOL	13-0056-001	ADMINISTRATIVE ACTIVITIES/ATHLETIC DIRECTOR	0.50	mjstieren@conestogacougars.org		
CONESTOGA JR/SR HIGH SCHOOL	13-0056-001	PRINCIPAL	0.50			

Name	Email Address	Education Attained	Total Exp			
Controlling District		Contracted	System Exp	Salary	Add Comp	Benefits
Assigned Location	Agency ID	Position	FTE	Email Address		
Stine, Mitchell	mitchell.stine@nsdtitans.org	DOCTORATE	Total: 24			
NORRIS SCHOOL DIST 160		Y	System: 6	116,479	0	26,190
NORRIS HIGH SCHOOL	55-0160-001	ADMINISTRATIVE ACTIVITIES/ATHLETIC DIRECTOR	0.50	mitchell.stine@nsdtitans.org		
NORRIS HIGH SCHOOL	55-0160-001	ASSISTANT PRINCIPAL	0.50			
Stockwell, Sheree	sstockwell@gips.org	SPECIALIST (EDS)	Total: 19			
GRAND ISLAND PUBLIC SCHOOLS		Y	System: 19	153,296	0	2,703
BARR MIDDLE SCHOOL	40-0002-002	PRINCIPAL	1.00	sstockwell@gips.org		
Stoehr, Jeff	jstoehr@nebraska.edu	DOCTORATE	Total: 39			
UNIVERSITY OF NEBRASKA HIGH SCHOOL		N	System: 4			
UNIVERSITY OF NEBRASKA HIGH SCHOOL	55-0605-001	PRINCIPAL	1.00	jstoehr@nebraska.edu		
Stoffel , Jerome	jstoffell@roncallicatholic.org	MASTERS DEGREE	Total: 14			
RONCALLI CATHOLIC HIGH SCHOOL		N	System: 14			
RONCALLI CATHOLIC HIGH SCHOOL	28-0740-001	PRINCIPAL	1.00	jstoffell@roncallicatholic.org		
Stoffel, Jessie	jstoffel@stcecilia.net	MASTERS DEGREE PLUS HOURS	Total: 9			
ST CECILIA CATHEDRAL SCHOOL		N	System: 9			
ST CECILIA CATHEDRAL ELEM	28-0748-002	PRINCIPAL	1.00	jstoffel@stcecilia.net		
STOFFEL, KERRI	kerri.stoffel@ops.org	MASTERS DEGREE	Total: 21			
OMAHA PUBLIC SCHOOLS		Y	System: 21	107,093	2,600	17,407
NORRIS MIDDLE SCHOOL	28-0001-041	ASSISTANT PRINCIPAL	1.00	kerri.stoffel@ops.org		
STOGDILL, MICHELE	michele.stogdill@ops.org	MASTERS DEGREE PLUS HOURS	Total: 21			
OMAHA PUBLIC SCHOOLS		Y	System: 8	105,125	5,851	17,534
BURKE HIGH SCHOOL	28-0001-005	ASSISTANT PRINCIPAL	1.00	michele.stogdill@ops.org		

Name	Email Address	Education Attained	Total Exp			
Controlling District		Contracted	System Exp	Salary	Add Comp	Benefits
Assigned Location	Agency ID	Position	FTE	Email Address		
Stolzer, Adam	adam.stolzer@burwellpublicschools.com	BACHELORS DEGREE PLUS HOURS	Total: 10			
BURWELL PUBLIC SCHOOLS		Y	System: 10	94,500	0	22,798
BURWELL JR-SR HIGH SCHOOL	36-0100-001	PRINCIPAL	1.00	adam.stolzer@burwellpublicschools.com		
Stone, Ashlie	stonea@discoverers.org	MASTERS DEGREE	Total: 7			
COLUMBUS PUBLIC SCHOOLS		Y	System: 2	110,563	1,550	280
KRAMER EDUCATION CENTER	71-0001-013	PRINCIPAL	1.00	stonea@discoverers.org		
Stover , Jeanne	stoverj@ctkomaha.org	MASTERS DEGREE PLUS HOURS	Total: 23			
CHRIST THE KING CATHOLIC SCH		N	System: 4			
CHRIST THE KING CATHOLIC SCH	28-0712-001	PRINCIPAL	1.00	stoverj@ctkomaha.org		
Stratman, Christine	christie.stratman@fpsflyers.org	SPECIALIST (EDS)	Total: 7			
FRANKLIN PUBLIC SCHOOLS		Y	System: 2	89,936	0	46,898
FRANKLIN HIGH SCHOOL	31-0506-001	SPECIAL EDUCATION ADMINISTRATOR/DIRECTOR	0.25	christie.stratman@fpsflyers.org		
FRANKLIN HIGH SCHOOL	31-0506-001	PRINCIPAL	0.25			
FRANKLIN ELEMENTARY SCHOOL	31-0506-002	SPECIAL EDUCATION ADMINISTRATOR/DIRECTOR	0.25			
FRANKLIN MIDDLE SCHOOL	31-0506-003	PRINCIPAL	0.25			
STRONG, BRUCE	BruceStrong@npsne.org	MASTERS DEGREE PLUS HOURS	Total: 28			
NORFOLK PUBLIC SCHOOLS		Y	System: 25	122,378	0	44,845
WOODLAND PARK ELEMENTARY SCH	59-0002-012	PRINCIPAL	1.00	BruceStrong@npsne.org		
Strong, Jason	jason.strong@mindenwhippets.org	MASTERS DEGREE	Total: 20			
MINDEN PUBLIC SCHOOLS		Y	System: 3	102,500	0	18,813
MINDEN HIGH SCHOOL	50-0503-001	ACTIVITIES/ATHLETIC DIRECTOR	0.90	jason.strong@mindenwhippets.org		
C L JONES MIDDLE SCHOOL	50-0503-003	ASSISTANT PRINCIPAL	0.10			

Name	Email Address	Education Attained	Total Exp			
Controlling District		Contracted	System Exp	Salary	Add Comp	Benefits
Assigned Location	Agency ID	Position	FTE	Email Address		
Stroud, John	johnstroud@poncaschool.org	MASTERS DEGREE PLUS HOURS	Total: 26			
PONCA PUBLIC SCHOOLS		Y	System: 26	85,000	0	40,813
PONCA ELEMENTARY SCHOOL	26-0001-002	PRINCIPAL	0.50	johnstroud@poncaschool.org		
JACKSON ELEMENTARY	26-0001-003	PRINCIPAL	0.50			
Stueber , Matthew	matt.stueber@messiah.us	MASTERS DEGREE PLUS HOURS	Total: 30			
MESSIAH LUTHERAN ELEMENTARY SCHOOL		N	System: 18			
MESSIAH LUTHERAN ELEMENTARY SCHOOL	55-0702-001	PRINCIPAL	1.00	matt.stueber@messiah.us		
Stute, Mark	marstute@kearneycats.com	MASTERS DEGREE PLUS HOURS	Total: 34			
KEARNEY PUBLIC SCHOOLS		Y	System: 19	159,838	0	27,771
MEADOWLARK ELEMENTARY SCHOOL	10-0007-014	PRINCIPAL	1.00	marstute@kearneycats.com		
Stutzman, Elizabeth	liz.stutzman@friendschool.org	MASTERS DEGREE PLUS HOURS	Total: 17			
FRIEND PUBLIC SCHOOLS		Y	System: 8	103,700	386	47,113
FRIEND HIGH SCHOOLS	76-0068-001	PRINCIPAL	0.50	liz.stutzman@friendschool.org		
FRIEND ELEMENTARY SCHOOL	76-0068-002	PRINCIPAL	0.50			
SUEHL, TRENT	trentsuehl@piercebluejays.org	MASTERS DEGREE	Total: 22			
PIERCE PUBLIC SCHOOLS		Y	System: 6	103,237	1,610	43,740
PIERCE ELEMENTARY SCHOOL	70-0002-002	PRINCIPAL	1.00	trentsuehl@piercebluejays.org		
Sullivan , Susan	ssullivan@omahamarian.org	MASTERS DEGREE	Total: 21			
MARIAN HIGH SCHOOL		N	System: 10			
MARIAN HIGH SCHOOL	28-0726-001	PRINCIPAL	1.00	ssullivan@omahamarian.org		
Sullivan, Brittany	brittany.sullivan@nsdtitans.org	MASTERS DEGREE PLUS HOURS	Total: 16			
NORRIS SCHOOL DIST 160		Y	System: 13	102,500	0	26,190
NORRIS ELEMENTARY SCHOOL	55-0160-003	PRINCIPAL	1.00	brittany.sullivan@nsdtitans.org		

Name	Email Address	Education Attained	Contracted	Total Exp		
				System Exp	Salary	Add Comp
Controlling District	Agency ID	Position	FTE	Email Address		
Assigned Location						
Sullivan, Ethan	esullivan@fallscityps.org	MASTERS DEGREE		Total: 10		
FALLS CITY PUBLIC SCHOOLS		Y		System: 3	10,600	0 46,215
FALLS CITY SENIOR HIGH	74-0056-001	PRINCIPAL	1.00		esullivan@fallscityps.org	
Sullivan, Jason	jason.sullivan@lcpublic.org	SPECIALIST (EDS)		Total: 22		
LOUP CITY PUBLIC SCHOOLS		Y		System: 2	98,000	3,120 44,882
LOUP CITY HIGH SCHOOL	82-0001-001	PRINCIPAL	1.00		jason.sullivan@lcpublic.org	
Sulzbach, Laura	laura.sulzbach@ssccards.org	MASTERS DEGREE PLUS HOURS		Total: 17		
SO SIOUX CITY COMMUNITY SCHS		Y		System: 17	138,970	0 37,348
SOUTH SIOUX CITY MIDDLE SCHOOL	22-0011-003	PRINCIPAL	1.00		laura.sulzbach@ssccards.org	
Swanson, Weston	wswanson@ldne.org	MASTERS DEGREE		Total: 12		
LYONS-DECATUR NORTHEAST SCHS		Y		System: 11	97,075	5,355 37,529
NORTHEAST SECONDARY SCHOOL	11-0020-001	PRINCIPAL	0.90		wswanson@ldne.org	
NORTHEAST SECONDARY SCHOOL	11-0020-001	TEACHER	0.10			
Swarm, Tyler	tyswarm@kearneycats.com	MASTERS DEGREE PLUS HOURS		Total: 23		
KEARNEY PUBLIC SCHOOLS		Y		System: 13	116,530	0 25,669
KEARNEY HIGH SCHOOL	10-0007-001	ASSISTANT PRINCIPAL	1.00		tyswarm@kearneycats.com	
Swatek, Daniel	dan.swatek@ssccards.org	MASTERS DEGREE PLUS HOURS		Total: 13		
SO SIOUX CITY COMMUNITY SCHS		Y		System: 13	125,944	0 35,065
CARDINAL ELEMENTARY SCHOOL	22-0011-008	PRINCIPAL	1.00		dan.swatek@ssccards.org	
Sweet, Dallas	dallas.sweet@mps148.org	MASTERS DEGREE		Total: 20		
MALCOLM PUBLIC SCHOOLS		Y		System: 5	96,000	0 27,991
MALCOLM JR/SR HIGH SCHOOL	55-0148-001	ADMINISTRATIVE ACTIVITIES/ATHLETIC DIRECTOR	0.50		dallas.sweet@mps148.org	
MALCOLM JR/SR HIGH SCHOOL	55-0148-001	ASSISTANT PRINCIPAL	0.50			

Name	Email Address	Education Attained	Total Exp			
Controlling District		Contracted	System Exp	Salary	Add Comp	Benefits
Assigned Location	Agency ID	Position	FTE	Email Address		
SWENSON, JILL	jill.swenson@bpsne.net	MASTERS DEGREE	Total: 22			
BELLEVUE PUBLIC SCHOOLS		Y	System: 22	93,118	7,100	28,623
BELLEVUE PUBLIC SCHOOLS	77-0001-000	SPECIAL EDUCATION ADMINISTRATOR/DIRECTOR	0.50	jill.swenson@bpsne.net		
CHAP CENTER	77-0001-016	PRINCIPAL	0.50			
Swiatek, Lisa	lswiate@lps.org	MASTERS DEGREE PLUS HOURS	Total: 37			
LINCOLN PUBLIC SCHOOLS		Y	System: 21	107,925	0	40,194
KLOEFKORN ELEMENTARY	55-0001-079	ASSISTANT PRINCIPAL	1.00	lswiate@lps.org		
Swisher, Barry	bswisher@siouxcountyschools.org	MASTERS DEGREE	Total: 21			
SIOUX COUNTY PUBLIC SCHOOLS		Y	System: 21	82,000	28,478	28,092
SIOUX COUNTY HIGH SCHOOL	83-0500-001	PRINCIPAL	0.31	bswisher@siouxcountyschools.org		
SIOUX COUNTY HIGH SCHOOL	83-0500-001	ADMINISTRATIVE ACTIVITIES/ATHLETIC DIRECTOR	0.05			
HARRISON GRADE SCHOOL	83-0500-004	PRINCIPAL	0.30			
PINK SCHOOL	83-0500-006	PRINCIPAL	0.17			
CHALK BUTTE SCHOOL	83-0500-009	PRINCIPAL	0.17			
TATE, SHAWNA	Shawna.Tate@ops.org	MASTERS DEGREE PLUS HOURS	Total: 16			
OMAHA PUBLIC SCHOOLS		Y	System: 5	105,125	2,851	17,239
BLACKBURN ALTERNATIVE PROGRAM	28-0001-045	ASSISTANT PRINCIPAL	0.50	Shawna.Tate@ops.org		
SECONDARY SUCCESS PROGRAM	28-0001-223	ASSISTANT PRINCIPAL	0.50			
Taylor, Amber	ambspotanski@kearneycats.com	MASTERS DEGREE PLUS HOURS	Total: 13			
KEARNEY PUBLIC SCHOOLS		Y	System: 13	98,416	0	17,756
NORTHEAST ELEMENTARY SCHOOL	10-0007-006	ASSISTANT PRINCIPAL	1.00	ambspotanski@kearneycats.com		
TAYLOR, JONATHAN	jon_taylor@ralstonschools.org	MASTERS DEGREE	Total: 16			
RALSTON PUBLIC SCHOOLS		Y	System: 13	88,665	0	25,897
RALSTON MIDDLE SCHOOL	28-0054-003	ASSISTANT PRINCIPAL	1.00	jon_taylor@ralstonschools.org		

Name	Email Address	Education Attained	Total Exp			
Controlling District		Contracted	System Exp	Salary	Add Comp	Benefits
Assigned Location	Agency ID	Position	FTE	Email Address		
TAYLOR, PHILLIP	phillip.taylor@ops.org		MASTERS DEGREE	Total: 26		
OMAHA PUBLIC SCHOOLS		Y	System: 26	115,899	6,400	18,647
BRYAN MIDDLE SCHOOL	28-0001-021	ASSISTANT PRINCIPAL	1.00	phillip.taylor@ops.org		
Teahon, Desiree	dteahon@4rhuskies.org		MASTERS DEGREE	Total: 19		
AURORA PUBLIC SCHOOLS		Y	System: 19	104,000	0	44,890
AURORA HIGH SCHOOL	41-0504-001	COORDINATOR	0.17	dteahon@4rhuskies.org		
AURORA MIDDLE SCHOOL	41-0504-002	COORDINATOR	0.17			
AURORA ELEMENTARY SCHOOL	41-0504-003	ASSISTANT PRINCIPAL	0.50			
AURORA ELEMENTARY SCHOOL	41-0504-003	COORDINATOR	0.16			
Tenski, Lindsay	litenski@sted.esu7.org		MASTERS DEGREE	Total: 16		
ST EDWARD PUBLIC SCHOOLS		Y	System: 16	88,580	0	27,702
ST EDWARD HIGH SCHOOL	06-0017-001	PRINCIPAL	0.75	litenski@sted.esu7.org		
ST EDWARD HIGH SCHOOL	06-0017-001	TEACHER	0.25			
Tews, James	jtews@gips.org		MASTERS DEGREE PLUS HOURS	Total: 15		
GRAND ISLAND PUBLIC SCHOOLS		Y	System: 7	132,590	0	2,441
WASMER ELEMENTARY SCHOOL	40-0002-010	PRINCIPAL	1.00	jtews@gips.org		
Theis, Craig	ctheis@bennps.org		MASTERS DEGREE	Total: 19		
BENNINGTON PUBLIC SCHOOLS		Y	System: 2	104,000	228	46,197
STRATFORD ELEMENTARY SCHOOL	28-0059-007	PRINCIPAL	1.00	ctheis@bennps.org		
Theobald, Ryun	ryun.theobald@fillmorecentral.org		SPECIALIST (EDS)	Total: 28		
FILLMORE CENTRAL PUBLIC SCHS		Y	System: 8	120,774	3,500	27,686
FILLMORE CENTRAL HIGH SCHOOL	30-0025-001	PRINCIPAL	1.00	ryun.theobald@fillmorecentral.org		

Name	Email Address	Education Attained	Total Exp			
Controlling District		Contracted	System Exp	Salary	Add Comp	Benefits
Assigned Location	Agency ID	Position	FTE	Email Address		
Thieleblecher , Tina	tblecher@stmichael.esu7.org	MASTERS DEGREE PLUS HOURS	Total: 22			
ST MICHAEL'S ELEMENTARY SCHOOL		N	System: 4			
ST MICHAEL'S ELEMENTARY SCHOOL	06-0701-001	PRINCIPAL	1.00	tblecher@stmichael.esu7.org		
THOMA, ANNA	amthoma@mpsomaha.org	DOCTORATE	Total: 14			
MILLARD PUBLIC SCHOOLS		Y	System: 11	109,445	3,283	43,226
MILLARD NORTH MIDDLE SCHOOL	28-0017-006	ASSISTANT PRINCIPAL	1.00	amthoma@mpsomaha.org		
Thomas, Curtis	cthomas@fairburyjeffs.org	SPECIALIST (EDS)	Total: 20			
FAIRBURY PUBLIC SCHOOLS		Y	System: 2	105,570	4,200	51,373
FAIRBURY JR-SR HIGH SCHOOL	48-0008-001	PRINCIPAL	1.00	cthomas@fairburyjeffs.org		
Thompson, Candace	cthompson@stapatselkhorn.org	MASTERS DEGREE	Total: 15			
ST PATRICK'S CATHOLIC SCHOOL		N	System: 7			
ST PATRICK'S CATHOLIC ELEM SCH	28-0723-001	ASSISTANT PRINCIPAL	1.00	cthompson@stapatselkhorn.org		
Thompson, Heather	hthompson@shelby.esu7.org	MASTERS DEGREE	Total: 13			
SHELBY - RISING CITY PUBLIC SCHOOLS		Y	System: 4	103,490	0	46,375
SHELBY - RISING CITY ELEMENTARY SCHOOL	72-0032-002	PRINCIPAL	0.75	hthompson@shelby.esu7.org		
SHELBY - RISING CITY ELEMENTARY SCHOOL	72-0032-002	SPECIAL EDUCATION ADMINISTRATOR/DIRECTOR	0.25			
Thompson, Matthew	mthompson@nebcityps.org	BACHELORS DEGREE PLUS 30 HOURS	Total: 23			
NEBRASKA CITY PUBLIC SCHOOLS		Y	System: 10	91,000	0	42,959
NEBRASKA CITY HIGH SCHOOL	66-0111-001	ASSISTANT PRINCIPAL	0.90	mthompson@nebcityps.org		
NEBRASKA CITY HIGH SCHOOL	66-0111-001	ADMINISTRATIVE ACTIVITIES/ATHLETIC DIRECTOR	0.10			

Name	Email Address	Education Attained	Total Exp			
Controlling District		Contracted	System Exp	Salary	Add Comp	Benefits
Assigned Location	Agency ID	Position	FTE	Email Address		
Thompson, Monica	monica.thompson@plcschools.org	MASTERS DEGREE PLUS HOURS	Total: 25			
PAPILLION LA VISTA COMMUNITY SCHOOLS		Y	System: 25	120,460	1,080	37,058
HICKORY HILL ELEMENTARY SCH	77-0027-013	PRINCIPAL	1.00	monica.thompson@plcschools.org		
Thomsen, Jared	jared.thomsen@hspanthers.org	BACHELORS DEGREE PLUS HOURS	Total: 15			
HERSHEY PUBLIC SCHOOLS		Y	System: 10	109,000	0	47,501
HERSHEY ELEMENTARY SCHOOL	56-0037-002	PRINCIPAL	1.00	jared.thomsen@hspanthers.org		
Thomsen, Roger	rthomsen@amherstbroncos.org	SPECIALIST (EDS)	Total: 29			
AMHERST PUBLIC SCHOOLS		Y	System: 29	117,500	0	28,046
AMHERST HIGH SCHOOL	10-0119-001	PRINCIPAL	1.00	rthomsen@amherstbroncos.org		
THRONE, STEVE	sdthrone@mpsomaha.org	MASTERS DEGREE	Total: 32			
MILLARD PUBLIC SCHOOLS		Y	System: 20	120,193	3,606	40,380
MILLARD SOUTH HIGH SCHOOL	28-0017-001	ASSISTANT PRINCIPAL	1.00	sdthrone@mpsomaha.org		
TIEMANN, GREGORY	getiemann@mpsomaha.org	DOCTORATE	Total: 29			
MILLARD PUBLIC SCHOOLS		Y	System: 23	168,724	10,123	50,421
MILLARD WEST HIGH SCHOOL	28-0017-030	PRINCIPAL	1.00	getiemann@mpsomaha.org		
Tilson, Kevin	ktilson@pcsd.org	MASTERS DEGREE	Total: 21			
PLATTSMOUTH COMMUNITY SCHOOLS		Y	System: 21	75,000	0	41,969
PLATTSMOUTH HIGH SCHOOL	13-0001-001	ASSISTANT PRINCIPAL	1.00	ktilson@pcsd.org		
Tines, Mike	mtines@hcfalcons.org	BACHELORS DEGREE PLUS HOURS	Total: 27			
HITCHCOCK CO SCH SYSTEM		Y	System: 27	98,000	5,238	44,759
HITCHCOCK CO ELEMENTARY	44-0070-002	PRINCIPAL	1.00	mtines@hcfalcons.org		

Name	Email Address	Education Attained	Total Exp			
Controlling District		Contracted	System Exp	Salary	Add Comp	Benefits
Assigned Location	Agency ID	Position	FTE	Email Address		
TINGELHOFF, LISA	lisa.tingelhoff@ops.org	MASTERS DEGREE PLUS HOURS	Total: 22			
OMAHA PUBLIC SCHOOLS		Y	System: 22	113,770	4,851	18,285
LEWIS & CLARK MIDDLE SCHOOL	28-0001-029	ASSISTANT PRINCIPAL	1.00	lisa.tingelhoff@ops.org		
TIPLER, KRISTIN	kristin.tipler@ops.org	MASTERS DEGREE	Total: 22			
OMAHA PUBLIC SCHOOLS		Y	System: 22	113,770	2,600	18,064
BEVERIDGE MAGNET MIDDLE SCHOOL	28-0001-019	ASSISTANT PRINCIPAL	1.00	kristin.tipler@ops.org		
Toepfer, Lora	loritoepfer@bluehillschools.org	MASTERS DEGREE PLUS HOURS	Total: 25			
BLUE HILL COMMUNITY SCHOOLS		Y	System: 10	103,070	0	54,116
BLUE HILL ELEMENTARY SCHOOL	91-0074-002	PRINCIPAL	1.00	loritoepfer@bluehillschools.org		
TOMJACK, MICHAEL	mtomjack@gpsne.org	MASTERS DEGREE	Total: 1			
GRETNA PUBLIC SCHOOLS		Y	System: 1	130,000	0	33,914
GRETNA EAST HIGH SCHOOL	77-0037-011	ASSISTANT PRINCIPAL	1.00	mtomjack@gpsne.org		
Totten, Brenda	btotten@ldne.org	MASTERS DEGREE	Total: 29			
LYONS-DECATUR NORTHEAST SCHS		Y	System: 9	98,500	0	36,111
NORTHEAST ELEMENTARY AT LYONS	11-0020-002	PRINCIPAL	1.00	btotten@ldne.org		
Tran , Jennifer	jennifer-tran@cdolinc.net	MASTERS DEGREE PLUS HOURS	Total: 10			
BLESSED SACRAMENT CATHOLIC ELEM SCHOOL		N	System: 4			
BLESSED SACRAMENT CATHOLIC ELEM SCHOOL	55-0701-001	PRINCIPAL	1.00	jennifer-tran@cdolinc.net		
TROESTER, KIRSTEN	ktroester@gpsne.org	MASTERS DEGREE PLUS HOURS	Total: 12			
GRETNA PUBLIC SCHOOLS		Y	System: 12	105,542	0	32,397
HARVEST HILLS ELEMENTARY SCHOOL	77-0037-010	PRINCIPAL	1.00	ktroester@gpsne.org		

Name	Email Address	Education Attained	Total Exp			
Controlling District		Contracted	System Exp	Salary	Add Comp	Benefits
Assigned Location	Agency ID	Position	FTE	Email Address		
True, Jenny	jentrue@kearneycats.com		MASTERS DEGREE PLUS HOURS	Total: 17		
KEARNEY PUBLIC SCHOOLS		Y	System: 14	135,674	0	23,693
BUFFALO HILLS ELEMENTARY	10-0007-028	PRINCIPAL	1.00	jentrue@kearneycats.com		
Turner, Ashley	aturner@lps.org		MASTERS DEGREE PLUS HOURS	Total: 15		
LINCOLN PUBLIC SCHOOLS		Y	System: 15	107,718	0	18,452
SOUTHWEST HIGH SCHOOL	55-0001-071	ASSISTANT PRINCIPAL	1.00	aturner@lps.org		
Tvrdy, Jesse	jtvrdy@lps.org		MASTERS DEGREE PLUS HOURS	Total: 18		
LINCOLN PUBLIC SCHOOLS		Y	System: 1	124,822	0	44,532
SCOTT MIDDLE SCHOOL	55-0001-059	PRINCIPAL	1.00	jtvrdy@lps.org		
Twait, Laura	laura.twait@ssccards.org		MASTERS DEGREE PLUS HOURS	Total: 26		
SO SIOUX CITY COMMUNITY SCHS		Y	System: 26	125,944	0	34,147
COVINGTON ELEMENTARY SCHOOL	22-0011-011	PRINCIPAL	1.00	laura.twait@ssccards.org		
UDOFIA, SHANEICE	shaneice.udofia@ops.org		MASTERS DEGREE PLUS HOURS	Total: 20		
OMAHA PUBLIC SCHOOLS		Y	System: 19	141,814	7,801	21,333
BELVEDERE ELEMENTARY SCHOOL	28-0001-063	PRINCIPAL	1.00	shaneice.udofia@ops.org		
Uhl, Abbie	abbieuhl@homerknights.org		MASTERS DEGREE PLUS HOURS	Total: 11		
HOMER COMMUNITY SCHOOLS		Y	System: 11	131,821	0	10,180
HOMER ELEMENTARY SCHOOL	22-0031-002	PRINCIPAL	1.00	abbieuhl@homerknights.org		
Uldrich, Corey	culdrich@hnsccats.org		MASTERS DEGREE	Total: 16		
HARTINGTON NEWCASTLE PUBLIC SCHOOLS		Y	System: 10	108,000	2,873	48,043
HARTINGTON NEWCASTLE HIGH SCHOOL	14-0008-001	PRINCIPAL	1.00	culdrich@hnsccats.org		

Name	Email Address	Education Attained	Total Exp	System Exp	Salary	Add Comp	Benefits
Controlling District	Agency ID	Contracted	FTE	Email Address			
Assigned Location	Position						
Unterseher, Rebecca	rteetor@lps.org	BACHELORS DEGREE	Total: 20				
LINCOLN PUBLIC SCHOOLS		Y	System: 20	109,336	0	18,590	
PYRTLE ELEMENTARY SCHOOL	55-0001-042	PRINCIPAL	1.00	rteetor@lps.org			
Urban , Drew	durban@clnorfolk.org	MASTERS DEGREE	Total: 6				
CHRIST LUTHERAN ELEM SCHOOL		N	System: 6				
CHRIST LUTHERAN ELEM SCHOOL	59-0706-001	PRINCIPAL	1.00	durban@clnorfolk.org			
Urwiller, Kenna	kurwiller@sbps.net	MASTERS DEGREE PLUS HOURS	Total: 15				
SCOTTSBLUFF PUBLIC SCHOOLS		Y	System: 12	120,181	0	30,890	
SCOTTSBLUFF SENIOR HIGH SCHOOL	79-0032-001	ASSISTANT PRINCIPAL	1.00	kurwiller@sbps.net			
VAHLE, ROBIN	rvahle@nppsd.org	SPECIALIST (EDS)	Total: 25				
NORTH PLATTE PUBLIC SCHOOLS		Y	System: 11	121,352	0	21,271	
MADISON MIDDLE SCHOOL	56-0001-004	PRINCIPAL	1.00	rvahle@nppsd.org			
Valasek , Sarah	svalasek@stbernardomaha.org	SPECIALIST (EDS)	Total: 20				
ST BERNARD ELEMENTARY SCHOOL		N	System: 2				
ST BERNARD ELEMENTARY SCHOOL	28-0746-001	PRINCIPAL	1.00	svalasek@stbernardomaha.org			
Valentine, Selena	svalentine@gips.org	MASTERS DEGREE PLUS HOURS	Total: 20				
GRAND ISLAND PUBLIC SCHOOLS		Y	System: 20	132,920	0	1,662	
STARR ELEMENTARY SCHOOL	40-0002-012	PRINCIPAL	1.00	svalentine@gips.org			
Vancura, Brady	bvancura@colcath.org	MASTERS DEGREE PLUS HOURS	Total: 10				
SCOTUS CENTRAL CATHOLIC		N	System: 4				
SCOTUS CENTRAL CATHOLIC	71-0705-001	PRINCIPAL	1.00	bvancura@colcath.org			

Name	Email Address	Education Attained	Total Exp	System Exp	Salary	Add Comp	Benefits
Controlling District	Agency ID	Contracted	FTE	Email Address			
Assigned Location	Agency ID	Position					
Vanderbeek , John	john.vanderbeek@kearneycatholic.org	MASTERS DEGREE PLUS HOURS	Total: 20				
KEARNEY CATHOLIC SCHOOLS		N	System: 5				
KEARNEY CATHOLIC HIGH SCHOOL	10-0701-001	ASSISTANT PRINCIPAL	0.50	john.vanderbeek@kearneycatholic.org			
KEARNEY CATHOLIC MIDDLE SCHOOL	10-0701-002	PRINCIPAL	0.50				
Vandewalle , Matthew	fr.matthew-vandewalle@cdolinc.net	MASTERS DEGREE	Total: 20				
ST JOHN NEPOMUCENE ELEM SCHOOL		N	System: 20				
ST JOHN NEPOMUCENE ELEM SCHOOL	78-0703-001	PRINCIPAL	1.00	fr.matthew-vandewalle@cdolinc.net			
VARAS, VALERIE	valerie.varas@ops.org	MASTERS DEGREE PLUS HOURS	Total: 18				
OMAHA PUBLIC SCHOOLS		Y	System: 18	141,814	3,801	20,940	
CRESTRIDGE MAGNET CENTER	28-0001-085	PRINCIPAL	1.00	valerie.varas@ops.org			
VARGAS, ADRIANA	adriana.vargas@ops.org	MASTERS DEGREE PLUS HOURS	Total: 30				
OMAHA PUBLIC SCHOOLS		Y	System: 30	147,533	8,651	21,979	
PINE ELEMENTARY SCHOOL	28-0001-331	PRINCIPAL	1.00	adriana.vargas@ops.org			
Vaught, Crystal	crystal.vaught@brownell.edu	DOCTORATE	Total: 25				
BROWNELL TALBOT SCHOOLS		N	System: 1				
BROWNELL TALBOT PRIMARY SCHOOL	28-0706-003	PRINCIPAL	1.00	crystal.vaught@brownell.edu			
VEIT-GORDON, AMY	amy.veit-gordon@ops.org	MASTERS DEGREE PLUS HOURS	Total: 30				
OMAHA PUBLIC SCHOOLS		Y	System: 27	136,317	8,651	20,876	
KENNEDY ELEMENTARY SCHOOL	28-0001-127	PRINCIPAL	1.00	amy.veit-gordon@ops.org			
Veleba, Aaron	aaron.veleba@fillmorecentral.org	MASTERS DEGREE PLUS HOURS	Total: 22				
FILLMORE CENTRAL PUBLIC SCHS		Y	System: 12	100,726	1,500	27,626	
FILLMORE CENTRAL ELEMENTARY	30-0025-002	PRINCIPAL	1.00	aaron.veleba@fillmorecentral.org			

Name	Email Address	Education Attained	Total Exp			
Controlling District		Contracted	System Exp	Salary	Add Comp	Benefits
Assigned Location	Agency ID	Position	FTE	Email Address		
Vercellino, Jeffrey	jvercel@lps.org		MASTERS DEGREE PLUS HOURS	Total: 30		
LINCOLN PUBLIC SCHOOLS		Y	System: 30	134,844	0	48,966
ROBINSON ELEMENTARY SCHOOL	55-0001-089	PRINCIPAL	1.00	jvercel@lps.org		
Verraneault , Greg	g.verraneault@stephen.org		MASTERS DEGREE	Total: 6		
ST STEPHEN THE MARTYR SCHOOL		N	System: 4			
ST STEPHEN THE MARTYR SCHOOL	28-0708-001	ASSISTANT PRINCIPAL	1.00	g.verraneault@stephen.org		
Vetter, Bryan	bryan.vetter@hpstigers.org		MASTERS DEGREE PLUS HOURS	Total: 22		
HASTINGS PUBLIC SCHOOLS		Y	System: 22	117,348	0	20,571
HASTINGS MIDDLE SCHOOL	01-0018-002	ASSISTANT PRINCIPAL	1.00	bryan.vetter@hpstigers.org		
Vickery, David	dvickery@winnebago12.org		MASTERS DEGREE	Total: 18		
WINNEBAGO PUBLIC SCHOOLS DISTRICT 17		Y	System: 2	111,573	3,000	48,519
WINNEBAGO ELEMENTARY SCHOOL	87-0017-002	PRINCIPAL	1.00	dvickery@winnebago12.org		
VIERGUTZ, BEAU	beauviertz@npsne.org		MASTERS DEGREE PLUS HOURS	Total: 8		
NORFOLK PUBLIC SCHOOLS		Y	System: 8	109,907	0	41,439
NORFOLK JR HIGH SCHOOL	59-0002-002	PRINCIPAL	1.00	beauviertz@npsne.org		
VLCEK, ABBIE	abbie.vlcek@ops.org		MASTERS DEGREE	Total: 19		
OMAHA PUBLIC SCHOOLS		Y	System: 19	141,814	8,550	21,407
INDIAN HILL ELEMENTARY SCHOOL	28-0001-115	PRINCIPAL	1.00	abbie.vlcek@ops.org		
VOBEJDA, MIKAELA	mvobejda@gpsne.org		MASTERS DEGREE	Total: 20		
GRETNA PUBLIC SCHOOLS		Y	System: 1	118,500	0	25,506
FALLING WATERS ELEMENTARY SCHOOL	77-0037-009	PRINCIPAL	1.00	mvobejda@gpsne.org		

Name	Email Address	Education Attained	Total Exp			
Controlling District		Contracted	System Exp	Salary	Add Comp	Benefits
Assigned Location	Agency ID	Position	FTE	Email Address		
VODEHNAL, STEPHANIE	stephanie.vodehnal@ops.org	MASTERS DEGREE	Total: 30			
OMAHA PUBLIC SCHOOLS		Y	System: 24	128,091	2,600	19,472
MONROE MIDDLE SCHOOL	28-0001-037	ASSISTANT PRINCIPAL	1.00	stephanie.vodehnal@ops.org		
Vodicka, Cindy	cvodicka@lps.org	MASTERS DEGREE PLUS HOURS	Total: 26			
LINCOLN PUBLIC SCHOOLS		Y	System: 26	120,490	0	46,549
DONALD D SHERRILL EDUCATION CNTR - ELEM	55-0001-051	PRINCIPAL	1.00	cvodicka@lps.org		
VOIGT, PHILIP	pvoigt@bpsnebr.org	MASTERS DEGREE	Total: 17			
BEATRICE PUBLIC SCHOOLS		Y	System: 7	118,000	0	20,683
BEATRICE HIGH SCHOOL	34-0015-001	PRINCIPAL	1.00	pvoigt@bpsnebr.org		
Voss , Todd	todd.voss@deshlerluth.org	MASTERS DEGREE PLUS HOURS	Total: 32			
DESHLER LUTHERAN ELEM SCHOOL		N	System: 9			
DESHLER LUTHERAN ELEM SCHOOL	85-0703-001	TEACHER	0.50	todd.voss@deshlerluth.org		
DESHLER LUTHERAN ELEM SCHOOL	85-0703-001	PRINCIPAL	0.50			
WACHHOLTZ, CHAD	chad.wachholtz@ops.org	MASTERS DEGREE PLUS HOURS	Total: 32			
OMAHA PUBLIC SCHOOLS		Y	System: 32	107,093	10,551	18,189
BEVERIDGE MAGNET MIDDLE SCHOOL	28-0001-019	ASSISTANT PRINCIPAL	1.00	chad.wachholtz@ops.org		
Waggoner, Chance	chawaggoner@kearneycats.com	MASTERS DEGREE	Total: 13			
KEARNEY PUBLIC SCHOOLS		Y	System: 13	126,653	0	27,884
PARK ELEMENTARY SCHOOL	10-0007-007	PRINCIPAL	1.00	chawaggoner@kearneycats.com		
WAGNER, JEFFREY	jeffrey.wagner@bpsne.net	DOCTORATE	Total: 35			
BELLEVUE PUBLIC SCHOOLS		Y	System: 9	170,849	7,100	38,616
BELLEVUE EAST SR HIGH SCHOOL	77-0001-001	PRINCIPAL	1.00	jeffrey.wagner@bpsne.net		

Name	Email Address	Education Attained	Total Exp			
Controlling District		Contracted	System Exp	Salary	Add Comp	Benefits
Assigned Location	Agency ID	Position	FTE	Email Address		
Wagner, Jenny	jenny.wagner@centennialbroncos.org	MASTERS DEGREE PLUS HOURS	Total: 15			
CENTENNIAL PUBLIC SCHOOLS		Y	System: 7	98,527	0	43,450
CENTENNIAL JR-SR HIGH SCHOOL	80-0567-001	ADMINISTRATIVE ACTIVITIES/ATHLETIC DIRECTOR	0.50	jenny.wagner@centennialbroncos.org		
CENTENNIAL JR-SR HIGH SCHOOL	80-0567-001	ASSISTANT PRINCIPAL	0.50			
Wagner, Jonathon	jwagner@bdstorm.org	MASTERS DEGREE	Total: 2			
BRUNING-DAVENPORT UNIFIED SYS		Y	System: 2	88,000	0	35,812
BRUNING-DAVENPORT MIDDLE SCH	85-2001-002	PRINCIPAL	0.50	jwagner@bdstorm.org		
BRUNING-DAVENPORT ELEM/DAVENPT	85-2001-004	PRINCIPAL	0.50			
Wahl, Pamela	pwahl@epsne.org	MASTERS DEGREE	Total: 33			
ELKHORN PUBLIC SCHOOLS		Y	System: 20	129,720	0	22,757
WOODBROOK ELEMENTARY SCHOOL	28-0010-022	PRINCIPAL	1.00	pwahl@epsne.org		
Walker, Kaleb	kwalker@lpslions.org	MASTERS DEGREE	Total: 16			
LOUISVILLE PUBLIC SCHOOLS		Y	System: 2	90,000	0	28,704
LOUISVILLE HIGH SCHOOL	13-0032-001	ADMINISTRATIVE ACTIVITIES/ATHLETIC DIRECTOR	0.25	kwalker@lpslions.org		
LOUISVILLE HIGH SCHOOL	13-0032-001	ASSISTANT PRINCIPAL	0.25			
LOUISVILLE MIDDLE SCHOOL	13-0032-003	ADMINISTRATIVE ACTIVITIES/ATHLETIC DIRECTOR	0.25			
LOUISVILLE MIDDLE SCHOOL	13-0032-003	ASSISTANT PRINCIPAL	0.25			
WALKER, TAMIKA	tamika.walker@ops.org	MASTERS DEGREE PLUS HOURS	Total: 28			
OMAHA PUBLIC SCHOOLS		Y	System: 28	141,814	11,651	21,712
PRAIRIE WIND ELEMENTARY SCHOOL	28-0001-209	PRINCIPAL	1.00	tamika.walker@ops.org		
Walkowiak , Janna	janna-walkowiak@cdolinc.net	MASTERS DEGREE PLUS HOURS	Total: 8			
ST PETER'S CATHOLIC SCHOOL		N	System: 2			
ST PETER'S CATHOLIC SCHOOL	55-0753-001	ASSISTANT PRINCIPAL	1.00	janna-walkowiak@cdolinc.net		

Name	Email Address	Education Attained	Total Exp			
Controlling District		Contracted	System Exp	Salary	Add Comp	Benefits
Assigned Location	Agency ID	Position	FTE	Email Address		
Wall, Everett	ewall@winnebagok12.org		MASTERS DEGREE	Total: 3		
WINNEBAGO PUBLIC SCHOOLS DISTRICT						
17		Y		System: 3	111,573	3,000 38,633
WINNEBAGO HIGH SCHOOL	87-0017-001	PRINCIPAL	1.00		ewall@winnebagok12.org	
Wall, Jeff	jeff.wall@lexschools.org		MASTERS DEGREE	Total: 20		
LEXINGTON PUBLIC SCHOOLS						
		Y		System: 11	125,480	0 32,732
LEXINGTON MIDDLE SCHOOL	24-0001-002	ASSISTANT PRINCIPAL	1.00		jeff.wall@lexschools.org	
Wallinger , Patricia	trish.wallinger@stmarysbellevue.com		DOCTORATE	Total: 45		
ST MARY ELEMENTARY SCHOOL						
		N		System: 41		
ST MARY ELEMENTARY SCHOOL	77-0701-001	PRINCIPAL	1.00		trish.wallinger@stmarysbellevue.com	
Wallinger, Cody	cody.wallinger@freemanschools.net		MASTERS DEGREE	Total: 18		
FREEMAN PUBLIC SCHOOLS						
		Y		System: 2	105,672	0 45,036
FREEMAN HIGH SCHOOL	34-0034-001	PRINCIPAL	1.00		cody.wallinger@freemanschools.net	
Wallingford (Psencik), Sheila	swallingford@lincolnlutheran.org		MASTERS DEGREE PLUS HOURS	Total: 29		
LINCOLN LUTHERAN MS/SR HIGH						
		N		System: 5		
LINCOLN LUTHERAN HIGH SCHOOL	55-0706-001	PRINCIPAL	0.50		swallingford@lincolnlutheran.org	
LINCOLN LUTHERAN MIDDLE SCHOOL	55-0706-002	PRINCIPAL	0.50			
WALTERS, ANDREW	andrew.walters@ops.org		DOCTORATE	Total: 9		
OMAHA PUBLIC SCHOOLS						
		Y		System: 9	147,870	5,102 21,663
MC MILLAN MAGNET MIDDLE SCHOOL	28-0001-035	PRINCIPAL	1.00		andrew.walters@ops.org	
WALTERS, ANN-MARIE	AnnMarie.Walters@ops.org		MASTERS DEGREE	Total: 3		
OMAHA PUBLIC SCHOOLS						
		Y		System: 3	117,463	2,851 18,452
BUENA VISTA HIGH SCHOOL	28-0001-334	ASSISTANT PRINCIPAL	1.00		AnnMarie.Walters@ops.org	

Name	Email Address	Education Attained	Total Exp			
Controlling District		Contracted	System Exp	Salary	Add Comp	Benefits
Assigned Location	Agency ID	Position	FTE	Email Address		
Wardyn , Justin	Justin.Wardyn@gaccbluejays.org	MASTERS DEGREE PLUS HOURS	Total: 17			
GUARDIAN ANGELS CENTRAL CATHOLIC SCHOOLS		N	System: 2			
WEST POINT CENTRAL CATHOLIC HIGH SCHOOL	20-0710-001	PRINCIPAL	1.00	Justin.Wardyn@gaccbluejays.org		
WARNER, CHRISTINA	christina.warner@ops.org	DOCTORATE	Total: 32			
OMAHA PUBLIC SCHOOLS		Y	System: 32	159,673	12,802	23,581
FRANKLIN ELEMENTARY SCHOOL	28-0001-103	PRINCIPAL	1.00	christina.warner@ops.org		
Watson, Devon	devon.watson@plcschools.org	MASTERS DEGREE PLUS HOURS	Total: 23			
PAPILLION LA VISTA COMMUNITY SCHOOLS		Y	System: 5	87,353	1,080	39,390
LA VISTA WEST ELEMENTARY SCH	77-0027-005	ASSISTANT PRINCIPAL	1.00	devon.watson@plcschools.org		
Wattier, Amy	amywattier@sacredheartgs.org	MASTERS DEGREE	Total: 27			
NORFOLK CATHOLIC SCHOOLS		N	System: 7			
NORFOLK CATHOLIC HIGH SCHOOL	59-0704-001	PRINCIPAL	0.80	amywattier@sacredheartgs.org		
NORFOLK CATHOLIC HIGH SCHOOL	59-0704-001	TEACHER	0.20			
Weatherholt, Douglas	dweather@lps.org	MASTERS DEGREE PLUS HOURS	Total: 30			
LINCOLN PUBLIC SCHOOLS		Y	System: 25	133,456	0	49,041
NORTH STAR HIGH SCHOOL	55-0001-070	ASSISTANT PRINCIPAL	1.00	dweather@lps.org		
WEAVER, HEIDI	hweaver@mpsomaha.org	MASTERS DEGREE	Total: 27			
MILLARD PUBLIC SCHOOLS		Y	System: 27	164,853	9,891	56,984
MILLARD SOUTH HIGH SCHOOL	28-0017-001	PRINCIPAL	1.00	hweaver@mpsomaha.org		
Weaver, Nathan	nate.weaver@loomiswolves.org	MASTERS DEGREE	Total: 19			
LOOMIS PUBLIC SCHOOLS		Y	System: 7	125,000	0	51,067
LOOMIS PUBLIC SCHOOLS	69-0055-000	SUPERINTENDENT	0.75	nate.weaver@loomiswolves.org		
LOOMIS SECONDARY SCHOOL	69-0055-001	PRINCIPAL	0.25			

Name	Email Address	Education Attained	Total Exp			
Controlling District		Contracted	System Exp	Salary	Add Comp	Benefits
Assigned Location	Agency ID	Position	FTE	Email Address		
WEBB, ANDREW	andrew.webb@ops.org	MASTERS DEGREE	Total: 27			
OMAHA PUBLIC SCHOOLS		Y	System: 27	122,198	6,400	19,266
NORTHWEST HIGH SCHOOL	28-0001-011	ASSISTANT PRINCIPAL	1.00	andrew.webb@ops.org		
Webben, Donald	dwebben@kenesawschools.org	MASTERS DEGREE	Total: 2			
KENESAW PUBLIC SCHOOLS		Y	System: 2	80,000	1,500	40,238
KENESAW ELEMENTARY SCHOOL	01-0003-002	PRINCIPAL	1.00	dwebben@kenesawschools.org		
WEBER, CODY	cody.weber@ops.org	MASTERS DEGREE PLUS HOURS	Total: 8			
OMAHA PUBLIC SCHOOLS		Y	System: 8	92,788	2,251	15,238
JEFFERSON ELEMENTARY SCHOOL	28-0001-121	ASSISTANT PRINCIPAL	1.00	cody.weber@ops.org		
WEBER, CURTIS	curtis.weber@ops.org	MASTERS DEGREE PLUS HOURS	Total: 23			
OMAHA PUBLIC SCHOOLS		Y	System: 19	113,770	6,801	18,477
BUENA VISTA HIGH SCHOOL	28-0001-334	ASSISTANT PRINCIPAL	1.00	curtis.weber@ops.org		
Weber, Jason	jason.weber@milfordps.org	MASTERS DEGREE	Total: 25			
MILFORD PUBLIC SCHOOLS		Y	System: 3	106,307	0	45,695
MILFORD HIGH SCHOOL	80-0005-001	ASSISTANT PRINCIPAL	1.00	jason.weber@milfordps.org		
Webster, Brett	bwebster@osceola.esu7.org	MASTERS DEGREE PLUS HOURS	Total: 17			
OSCEOLA PUBLIC SCHOOLS		Y	System: 10	98,000	5,292	46,602
OSCEOLA ELEMENTARY SCHOOL	72-0019-002	PRINCIPAL	1.00	bwebster@osceola.esu7.org		
Wegner, Robert	rob.wegner@spwildcat.org	MASTERS DEGREE PLUS HOURS	Total: 22			
ST PAUL PUBLIC SCHOOLS		Y	System: 4	86,650	5,955	44,468
ST PAUL JR/SR HIGH SCHOOL	47-0001-005	ASSISTANT PRINCIPAL	1.00	rob.wegner@spwildcat.org		

Name	Email Address	Education Attained	Total Exp			
Controlling District		Contracted	System Exp	Salary	Add Comp	Benefits
Assigned Location	Agency ID	Position	FTE	Email Address		
Welch, Greg	greg.welch@nebraska.gov	SPECIALIST (EDS)	Total: 46			
WEST KEARNEY HIGH SCHOOL		Y	System: 3	96,000	0	0
WEST KEARNEY HIGH SCHOOL	10-0600-001	PRINCIPAL	1.00	greg.welch@nebraska.gov		
Wellmann , Bradley	bwellmann@efyork.org	MASTERS DEGREE PLUS HOURS	Total: 22			
EMMANUEL-FAITH LUTHERAN SCHOOL		N	System: 7			
EMMANUEL-FAITH LUTHERAN SCHOOL	93-0701-001	PRINCIPAL	1.00	bwellmann@efyork.org		
Weltruski, Melissa	Melissa.Weltruski@riversideps.org	MASTERS DEGREE PLUS HOURS	Total: 15			
RIVERSIDE PUBLIC SCHOOLS		Y	System: 15	82,500	384	41,459
RIVERSIDE HIGH SCHOOL	06-0075-001	PRINCIPAL	0.50	Melissa.Weltruski@riversideps.org		
RIVERSIDE MIDDLE SCHOOL	06-0075-002	PRINCIPAL	0.50			
Wemhoff, Greg	greg.wemhoff@elgineagles.org	MASTERS DEGREE	Total: 19			
ELGIN PUBLIC SCHOOLS		Y	System: 12	103,948	0	44,719
ELGIN HIGH SCHOOL	02-0018-001	PRINCIPAL	0.50	greg.wemhoff@elgineagles.org		
ELGIN ELEMENTARY SCHOOL	02-0018-002	PRINCIPAL	0.50			
Wemhoff, Kelli	kewemhoff@gips.org	MASTERS DEGREE PLUS HOURS	Total: 5			
GRAND ISLAND PUBLIC SCHOOLS		Y	System: 3	91,641	0	2,923
WASMER ELEMENTARY SCHOOL	40-0002-010	INSTRUCTIONAL COACH	0.50	kewemhoff@gips.org		
SEEDLING MILE ELEM SCHOOL	40-0002-015	PRINCIPAL	0.50			
WEMHOFF, NICHOLAS	nwemhoff@ftcpioneers.org	MASTERS DEGREE	Total: 31			
FORT CALHOUN COMMUNITY SCHS		Y	System: 13	112,893	0	44,591
FORT CALHOUN JR-SR HIGH SCHOOL	89-0003-001	PRINCIPAL	1.00	nwemhoff@ftcpioneers.org		

Name	Email Address	Education Attained	Total Exp			
Controlling District		Contracted	System Exp	Salary	Add Comp	Benefits
Assigned Location	Agency ID	Position	FTE	Email Address		
WENGER, TREVOR	tewenger@mpsomaha.org	MASTERS DEGREE PLUS HOURS	Total: 14			
MILLARD PUBLIC SCHOOLS		Y	System: 14	95,323	953	42,401
MILLARD CENTRAL MIDDLE SCHOOL	28-0017-002	ASSISTANT PRINCIPAL	1.00	tewenger@mpsomaha.org		
Wenzl, Bristol	bristol.wenzl@apsbulldogs.org	SPECIALIST (EDS)	Total: 21			
AUBURN PUBLIC SCHOOLS		Y	System: 13	102,000	0	27,320
CALVERT ELEMENTARY	64-0029-007	PRINCIPAL	1.00	bristol.wenzl@apsbulldogs.org		
Wessling , Kristi	wesslingk@mercyhigh.org	BACHELORS DEGREE PLUS HOURS	Total: 30			
MERCY HIGH SCHOOL		N	System: 30			
MERCY HIGH SCHOOL	28-0730-001	PRINCIPAL	1.00	wesslingk@mercyhigh.org		
West, Scott	scott.west@lexschools.org	MASTERS DEGREE	Total: 30			
LEXINGTON PUBLIC SCHOOLS		Y	System: 26	148,198	0	53,795
LEXINGTON MIDDLE SCHOOL	24-0001-002	PRINCIPAL	1.00	scott.west@lexschools.org		
Westerhold , Sara	s.westerhold@stmaryswayne.org	BACHELORS DEGREE PLUS HOURS	Total: 12			
ST MARY'S CATHOLIC SCHOOL		N	System: 12			
ST MARY'S CATHOLIC SCHOOL	90-0702-001	TEACHER	0.80	s.westerhold@stmaryswayne.org		
ST MARY'S CATHOLIC SCHOOL	90-0702-001	PRINCIPAL	0.20			
WESTFALL, BELINDA	westfall.belinda@westside66.net	MASTERS DEGREE	Total: 7			
WESTSIDE COMMUNITY SCHOOLS		Y	System: 7	121,332	0	50,203
PRAIRIE LANE ELEMENTARY SCHOOL	28-0066-016	PRINCIPAL	1.00	westfall.belinda@westside66.net		
Westland, James	rwestland@pleasantonbulldogs.org	MASTERS DEGREE	Total: 29			
PLEASANTON PUBLIC SCHOOLS		Y	System: 29	110,000	0	37,528
PLEASANTON ELEMENTARY SCHOOL	10-0105-002	PRINCIPAL	1.00	rwestland@pleasantonbulldogs.org		

Name	Email Address	Education Attained	Total Exp			
Controlling District		Contracted	System Exp	Salary	Add Comp	Benefits
Assigned Location	Agency ID	Position	FTE	Email Address		
Whetzal, John	jwhetzal@superiorwildcats.org	SPECIALIST (EDS)	Total: 27			
SUPERIOR PUBLIC SCHOOLS		Y	System: 2	175,000	0	50,006
SUPERIOR PUBLIC SCHOOLS	65-0011-000	SUPERINTENDENT	0.83	jwhetzal@superiorwildcats.org		
SUPERIOR SR HIGH SCHOOL	65-0011-001	PRINCIPAL	0.11			
SUPERIOR MIDDLE SCHOOL	65-0011-002	PRINCIPAL	0.06			
White, Jeanna	jawhite@archomaha.org	SPECIALIST (EDS)	Total: 11			
ST JOHN NEUMANN ELEMENTARY SCH		N	System: 1			
ST JOHN NEUMANN ELEMENTARY SCH	19-0703-001	PRINCIPAL	0.20	jawhite@archomaha.org		
ST WENCESLAUS ELEM SCHOOL		N	System: 1			
ST WENCESLAUS ELEM SCHOOL	27-0704-001	PRINCIPAL	0.10			
White, Tanner	twhite@lps.org	MASTERS DEGREE PLUS HOURS	Total: 13			
LINCOLN PUBLIC SCHOOLS		Y	System: 13	96,447	0	14,202
SCHOO MIDDLE SCHOOL	55-0001-077	ASSISTANT PRINCIPAL	1.00	twhite@lps.org		
Whitfield , Angela	awhitfield@allsaintscs.org	MASTERS DEGREE PLUS HOURS	Total: 30			
ALL SAINTS CATHOLIC SCHOOL		N	System: 11			
ALL SAINTS CATHOLIC SCHOOL	28-0709-001	PRINCIPAL	1.00	awhitfield@allsaintscs.org		
Wichman, Kayla	kwichman@gips.org	MASTERS DEGREE PLUS HOURS	Total: 20			
GRAND ISLAND PUBLIC SCHOOLS		Y	System: 7	133,620	0	2,458
WESTRIDGE MIDDLE SCHOOL	40-0002-019	PRINCIPAL	1.00	kwichman@gips.org		
Wichman, Matthew	mwichman@gips.org	MASTERS DEGREE PLUS HOURS	Total: 20			
GRAND ISLAND PUBLIC SCHOOLS		Y	System: 7	122,703	0	2,321
GRAND ISLAND SENIOR HIGH SCHOOL	40-0002-001	ASSISTANT PRINCIPAL	1.00	mwichman@gips.org		

Name	Email Address	Education Attained	Total Exp			
Controlling District		Contracted	System Exp	Salary	Add Comp	Benefits
Assigned Location	Agency ID	Position	FTE	Email Address		
WIEBE, JONI	joni.wiebe@bpsne.net		MASTERS DEGREE PLUS HOURS	Total: 22		
BELLEVUE PUBLIC SCHOOLS		Y		System: 21	94,660	7,100 28,952
BERTHA BARBER ELEMENTARY SCH	77-0001-007	PRINCIPAL	0.50		joni.wiebe@bpsne.net	
CENTRAL ELEMENTARY SCHOOL	77-0001-009	PRINCIPAL	0.50			
Wiebeck, Emily	ewiebeck@lps.org		MASTERS DEGREE PLUS HOURS	Total: 13		
LINCOLN PUBLIC SCHOOLS		Y		System: 13	103,848	0 51,399
HILL ELEMENTARY SCHOOL	55-0001-047	PRINCIPAL	1.00		ewiebeck@lps.org	
Wiechman, Joseph	joe.wiechman@sandycreek.us		MASTERS DEGREE	Total: 10		
SANDY CREEK SCHOOLS		Y		System: 2	91,500	0 45,033
SANDY CREEK ELEMENTARY	18-0501-002	PRINCIPAL	1.00		joe.wiechman@sandycreek.us	
WIECZOREK, RYAN	ryan.wieczorek@blairschools.org		MASTERS DEGREE PLUS HOURS	Total: 8		
BLAIR COMMUNITY SCHOOLS		Y		System: 4	111,000	0 20,241
GERALD OTTE BLAIR MIDDLE SCH	89-0001-006	PRINCIPAL	1.00		ryan.wieczorek@blairschools.org	
Wiedel, Simon	simon.wiedel@mps148.org		MASTERS DEGREE PLUS HOURS	Total: 5		
MALCOLM PUBLIC SCHOOLS		Y		System: 1	130,000	0 22,789
MALCOLM JR/SR HIGH SCHOOL	55-0148-001	PRINCIPAL	1.00		simon.wiedel@mps148.org	
Wiedeman, John	jwiedeman@geringschools.net		MASTERS DEGREE PLUS HOURS	Total: 10		
GERING PUBLIC SCHOOLS		Y		System: 9	104,540	0 18,817
GERING MIDDLE SCHOOL	79-0016-002	PRINCIPAL	1.00		jwiedeman@geringschools.net	
Wiederholt, Russell	russ.wiederholt@plcschools.org		MASTERS DEGREE PLUS HOURS	Total: 21		
PAPILLION LA VISTA COMMUNITY SCHOOLS		Y		System: 21	107,086	1,080 42,821
PAPILLION LA VISTA SENIOR HIGH	77-0027-001	PRINCIPAL	0.50		russ.wiederholt@plcschools.org	
PAPILLION LA VISTA SOUTH HS	77-0027-018	PRINCIPAL	0.50			

Name	Email Address	Education Attained	Total Exp			
Controlling District		Contracted	System Exp	Salary	Add Comp	Benefits
Assigned Location	Agency ID	Position	FTE	Email Address		
WIENER, ANDREW	andrew.wiener@bpsne.net	MASTERS DEGREE PLUS HOURS	Total: 18			
BELLEVUE PUBLIC SCHOOLS		Y	System: 3	91,513	7,100	24,850
LEWIS & CLARK MIDDLE SCHOOL	77-0001-020	ASSISTANT PRINCIPAL	1.00	andrew.wiener@bpsne.net		
Wiese, Jason	jake.wiese@dorchesterschool.org	MASTERS DEGREE PLUS HOURS	Total: 12			
DORCHESTER PUBLIC SCHOOL		Y	System: 5	101,000	167	45,738
DORCHESTER HIGH SCHOOL	76-0044-001	PRINCIPAL	0.39	jake.wiese@dorchesterschool.org		
DORCHESTER ELEMENTARY SCHOOL	76-0044-002	PRINCIPAL	0.61			
Wieseler, Jeremy	jwieseler@4rhuskies.org	MASTERS DEGREE PLUS HOURS	Total: 18			
AURORA PUBLIC SCHOOLS		Y	System: 5	120,500	0	47,853
AURORA MIDDLE SCHOOL	41-0504-002	PRINCIPAL	1.00	jwieseler@4rhuskies.org		
Wildman, Casey	cwildman@omahacsc.org	MASTERS DEGREE PLUS HOURS	Total: 13			
DUAL LANGUAGE ACADEMY		N	System: 13			
DUAL LANGUAGE ACADEMY	28-0787-001	ASSISTANT PRINCIPAL	0.16	cwildman@omahacsc.org		
HOLY CROSS CATHOLIC SCHOOL		N	System: 12			
HOLY CROSS CATHOLIC SCHOOL	28-0720-001	INSTRUCTIONAL COACH	0.09			
HOLY CROSS CATHOLIC SCHOOL	28-0720-001	TEACHER	0.09			
OUR LADY OF LOURDES ELEM SCH		N	System: 5			
OUR LADY OF LOURDES ELEM SCH	28-0736-001	SUPERVISOR/DIRECTOR	0.01			
ST BERNADETTE ELEMENTARY SCH		N	System: 12			
ST BERNADETTE ELEMENTARY SCH	77-0702-001	ASSISTANT PRINCIPAL	0.09			
ST THOMAS MORE ELEM SCHOOL		N	System: 12			
ST THOMAS MORE ELEM SCHOOL	28-0765-001	ASSISTANT PRINCIPAL	0.10			
STS PETER & PAUL ELEM SCHOOL		N	System: 12			
STS PETER & PAUL ELEM SCHOOL	28-0759-001	PRINCIPAL	0.50			

Name	Email Address	Education Attained	Total Exp			
Controlling District		Contracted	System Exp	Salary	Add Comp	Benefits
Assigned Location	Agency ID	Position	FTE	Email Address		
Wilhelm , Rodney	rwilhelm@saa.school		MASTERS DEGREE PLUS HOURS	Total: 7		
ST AGNES ELEMENTARY SCHOOL		N		System: 7		
ST AGNES ACADEMY	07-0701-002	PRINCIPAL	1.00	rwilhelm@saa.school		
Wilkins, Justin	jwilkins@lps.org		MASTERS DEGREE PLUS HOURS	Total: 29		
LINCOLN PUBLIC SCHOOLS		Y		System: 29	132,363	0 31,802
PRESCOTT ELEMENTARY SCHOOL	55-0001-036	PRINCIPAL	1.00	jwilkins@lps.org		
WILLIAMS, AMY	amy.williams@ops.org		DOCTORATE	Total: 23		
OMAHA PUBLIC SCHOOLS		Y		System: 23	175,475	6,502 24,515
BRYAN MIDDLE SCHOOL	28-0001-021	ASSISTANT PRINCIPAL	1.00	amy.williams@ops.org		
Williams, Anthony	awilliams@omahastreetsschool.com		MASTERS DEGREE PLUS HOURS	Total: 19		
OMAHA STREET SCHOOL		N		System: 7		
OMAHA STREET SCHOOL	28-0796-001	PRINCIPAL	1.00	awilliams@omahastreetsschool.com		
WILLIAMS, CAPRECIA	caprecia.williams@ops.org		MASTERS DEGREE PLUS HOURS	Total: 22		
OMAHA PUBLIC SCHOOLS		Y		System: 21	109,362	3,801 17,749
PARRISH PROGRAM	28-0001-051	ASSISTANT PRINCIPAL	1.00	caprecia.williams@ops.org		
WILLIAMS, CHERICE	cherice.williams@ops.org		MASTERS DEGREE PLUS HOURS	Total: 30		
OMAHA PUBLIC SCHOOLS		Y		System: 29	153,483	8,651 22,564
DRUID HILL ELEMENTARY SCHOOL	28-0001-091	PRINCIPAL	1.00	cherice.williams@ops.org		
WILLIAMS, CLINTON	clint_williams@ralstonschools.org		MASTERS DEGREE	Total: 13		
RALSTON PUBLIC SCHOOLS		Y		System: 13	94,950	0 42,840
RALSTON HIGH SCHOOL	28-0054-001	ASSISTANT PRINCIPAL	1.00	clint_williams@ralstonschools.org		

Name	Email Address	Education Attained	Total Exp			
Controlling District		Contracted	System Exp	Salary	Add Comp	Benefits
Assigned Location	Agency ID	Position	FTE	Email Address		
Williams, Connor	connor.williams@cozadschools.net	MASTERS DEGREE	Total: 8			
COZAD COMMUNITY SCHOOLS		Y	System: 3	96,538	0	26,808
COZAD COMMUNITY SCHOOLS	24-0011-000	CURRICULUM SPECIALIST	0.70	connor.williams@cozadschools.net		
COZAD ELEMENTARY SCHOOL	24-0011-004	ASSISTANT PRINCIPAL	0.30			
WILLIAMS, JASON	jason.williams@ops.org	MASTERS DEGREE	Total: 27			
OMAHA PUBLIC SCHOOLS		Y	System: 27	141,814	10,400	21,589
CENTRAL PARK ELEMENTARY SCHOOL	28-0001-073	PRINCIPAL	1.00	jason.williams@ops.org		
WILLIAMS, MATTHEW	matthew.williams@ops.org	DOCTORATE	Total: 28			
OMAHA PUBLIC SCHOOLS		Y	System: 28	160,038	10,902	23,430
MORTON MAGNET MIDDLE SCHOOL	28-0001-039	PRINCIPAL	1.00	matthew.williams@ops.org		
WILLIAMS, SUSAN		MASTERS DEGREE PLUS HOURS	Total: 20			
NELIGH-OAKDALE SCHOOLS		Y	System: 1	95,000	408	18,116
NELIGH-OAKDALE HIGH SCHOOL	02-0009-001	PRINCIPAL	1.00			
Williams, Terah	terah.williams@elmcreekschools.org	MASTERS DEGREE PLUS HOURS	Total: 12			
ELM CREEK PUBLIC SCHOOLS		Y	System: 5	99,325	0	0
ELM CREEK ELEMENTARY SCHOOL	10-0009-002	PRINCIPAL	1.00	terah.williams@elmcreekschools.org		
WILSON, DANIEL	daniel.wilson@ops.org	MASTERS DEGREE	Total: 14			
OMAHA PUBLIC SCHOOLS		Y	System: 14	104,998	600	16,930
BLUESTEM MIDDLE SCHOOL	28-0001-335	ASSISTANT PRINCIPAL	1.00	daniel.wilson@ops.org		
Wilson, Matthew	mwilson@bennps.org	MASTERS DEGREE	Total: 16			
BENNINGTON PUBLIC SCHOOLS		Y	System: 7	104,900	230	24,566
BENNINGTON MIDDLE SCHOOL	28-0059-005	ADMINISTRATIVE ACTIVITIES/ATHLETIC DIRECTOR	0.50	mwilson@bennps.org		
BENNINGTON MIDDLE SCHOOL	28-0059-005	ASSISTANT PRINCIPAL	0.50			

Name	Email Address	Education Attained	Total Exp			
Controlling District		Contracted	System Exp	Salary	Add Comp	Benefits
Assigned Location	Agency ID	Position	FTE	Email Address		
WILSON, MELITTA	melitta.wilson@ops.org		MASTERS DEGREE PLUS HOURS	Total: 16		
OMAHA PUBLIC SCHOOLS		Y		System: 15	141,814	6,851 21,240
MINNE LUSA ELEMENTARY SCHOOL	28-0001-143	PRINCIPAL	1.00		melitta.wilson@ops.org	
WISDOM, JOEL	joel.wisdom@ops.org		MASTERS DEGREE	Total: 22		
OMAHA PUBLIC SCHOOLS		Y		System: 22	107,093	2,600 17,407
R M MARRS MAGNET MIDDLE SCHOOL	28-0001-033	ASSISTANT PRINCIPAL	1.00		joel.wisdom@ops.org	
Witt, Joel			MASTERS DEGREE PLUS HOURS	Total: 30		
CHRIST LUTHERAN ELEMENTARY SCH		N		System: 2		
CHRIST LUTHERAN ELEMENTARY SCH	01-0701-001	PRINCIPAL	1.00			
Witt, Quentin	qwitt@boydcounty.org		MASTERS DEGREE PLUS HOURS	Total: 18		
BOYD COUNTY SCHOOLS		Y		System: 4	100,460	0 37,738
BOYD COUNTY HIGH SCHOOL (SPENCER)	08-0051-001	PRINCIPAL	0.50		qwitt@boydcounty.org	
BOYD COUNTY MIDDLE SCHOOL (SPENCER)	08-0051-002	PRINCIPAL	0.50			
WOCKENFUSS, BLAKE	blakewockenfuss@npsne.org		MASTERS DEGREE	Total: 9		
NORFOLK PUBLIC SCHOOLS		Y		System: 9	97,907	0 38,162
NORFOLK SENIOR HIGH SCHOOL	59-0002-001	ASSISTANT PRINCIPAL	1.00		blakewockenfuss@npsne.org	
Wolf, Jodi	jodi.wolf@minatareschools.org		MASTERS DEGREE PLUS HOURS	Total: 20		
MINATARE PUBLIC SCHOOLS		Y		System: 14	88,000	3,000 47,871
MINATARE ELEMENTARY SCHOOL	79-0002-002	PRINCIPAL	1.00		jodi.wolf@minatareschools.org	
Wolfe, Lee	lwolfe@gips.org		BACHELORS DEGREE PLUS HOURS	Total: 22		
GRAND ISLAND PUBLIC SCHOOLS		Y		System: 22	142,100	0 1,672
SHOEMAKER ELEMENTARY SCHOOL	40-0002-017	PRINCIPAL	1.00		lwolfe@gips.org	

Name	Email Address	Education Attained	Total Exp			
Controlling District		Contracted	System Exp	Salary	Add Comp	Benefits
Assigned Location	Agency ID	Position	FTE	Email Address		
Wolfe, Rudi	rwolfe3@lps.org	MASTERS DEGREE PLUS HOURS	Total: 17			
LINCOLN PUBLIC SCHOOLS		Y	System: 7	103,848	0	51,335
ZEMAN ELEMENTARY SCHOOL	55-0001-046	PRINCIPAL	1.00	rwolfe3@lps.org		
WOLFE-KOEHLER, MOLLY	molly.wolfekoehler@bpsne.net	MASTERS DEGREE	Total: 22			
BELLEVUE PUBLIC SCHOOLS		Y	System: 22	86,500	7,100	18,491
BETZ ELEMENTARY SCHOOL	77-0001-008	PRINCIPAL	1.00	molly.wolfekoehler@bpsne.net		
WOLKEN, MELISSA	Melissa.Wolken@ops.org	MASTERS DEGREE	Total: 17			
OMAHA PUBLIC SCHOOLS		Y	System: 17	96,526	950	15,628
BENSON WEST ELEMENTARY SCHOOL	28-0001-065	ASSISTANT PRINCIPAL	1.00	Melissa.Wolken@ops.org		
Wood , Pamela Jean	p.wood@npcschools.org	MASTERS DEGREE	Total: 35			
NORTH PLATTE CATHOLIC SCHOOLS		N	System: 35			
MC DAID ELEMENTARY SCHOOL	56-0702-002	PRINCIPAL	1.00	p.wood@npcschools.org		
Wragge, David	dawragg1@waynebluedevils.org	MASTERS DEGREE PLUS HOURS	Total: 15			
WAYNE COMMUNITY SCHOOLS		Y	System: 14	101,900	3,208	44,865
WAYNE JUNIOR HIGH SCHOOL	90-0017-006	PRINCIPAL	1.00	dawragg1@waynebluedevils.org		
WRAGGE, MARK	mwrage@croftonwarriors.org	MASTERS DEGREE PLUS HOURS	Total: 31			
CROFTON COMMUNITY SCHOOLS		Y	System: 13	114,641	2,500	51,286
CROFTON ELEMENTARY SCHOOL	54-0096-002	PRINCIPAL	1.00	mwrage@croftonwarriors.org		
WRAGGE, MICHAELA	mmwragge@mpsomaha.org	MASTERS DEGREE PLUS HOURS	Total: 22			
MILLARD PUBLIC SCHOOLS		Y	System: 17	109,210	2,184	19,603
MILLARD SOUTH HIGH SCHOOL	28-0017-001	ASSISTANT PRINCIPAL	1.00	mmwragge@mpsomaha.org		

Name	Email Address	Education Attained	Total Exp			
Controlling District		Contracted	System Exp	Salary	Add Comp	Benefits
Assigned Location	Agency ID	Position	FTE	Email Address		
WRAGGE, NATHAN	ngwragge@mpsomaha.org	MASTERS DEGREE PLUS HOURS	Total: 16			
MILLARD PUBLIC SCHOOLS		Y	System: 16	100,633	1,006	43,341
MILLARD NORTH HIGH SCHOOL	28-0017-004	ASSISTANT PRINCIPAL	1.00	ngwragge@mpsomaha.org		
Wragge, William	willwragge@oneillschools.org	MASTERS DEGREE	Total: 10			
O'NEILL PUBLIC SCHOOLS		Y	System: 4	101,228	0	43,517
O'NEILL HIGH SCHOOL	45-0007-001	PRINCIPAL	1.00	willwragge@oneillschools.org		
Wright, Benjamin	bwright@ainsworthschools.org	MASTERS DEGREE PLUS HOURS	Total: 13			
AINSWORTH COMMUNITY SCHOOLS		Y	System: 4	94,355	0	44,175
AINSWORTH ELEMENTARY SCHOOL	09-0010-002	PRINCIPAL	0.90	bwright@ainsworthschools.org		
AINSWORTH MIDDLE SCHOOL	09-0010-003	PRINCIPAL	0.10			
Wright, Bert	bwright@sbps.net	MASTERS DEGREE PLUS HOURS	Total: 29			
SCOTTSBLUFF PUBLIC SCHOOLS		Y	System: 29	126,339	0	23,198
WESTMOOR ELEMENTARY SCHOOL	79-0032-006	PRINCIPAL	1.00	bwright@sbps.net		
Wright, Lacie	Lacie.Wright@dusters.org	MASTERS DEGREE PLUS HOURS	Total: 17			
HOLDREGE PUBLIC SCHOOLS		Y	System: 6	95,000	0	44,635
HOLDREGE PUBLIC SCHOOLS	69-0044-000	COORDINATOR	0.50	Lacie.Wright@dusters.org		
HOLDREGE MIDDLE SCHOOL	69-0044-003	PRINCIPAL	0.50			
WUNDERLICH, BRITTANY	blwunderlich@mpsomaha.org	MASTERS DEGREE PLUS HOURS	Total: 12			
MILLARD PUBLIC SCHOOLS		Y	System: 12	107,148	1,071	19,046
REAGAN ELEMENTARY	28-0017-039	PRINCIPAL	1.00	blwunderlich@mpsomaha.org		
Yandell, Sarah	syandell@epsne.org	MASTERS DEGREE	Total: 18			
ELKHORN PUBLIC SCHOOLS		Y	System: 7	123,410	0	45,477
SKYLINE ELEMENTARY SCHOOL	28-0010-003	PRINCIPAL	1.00	syandell@epsne.org		

Name	Email Address	Education Attained	Total Exp			
Controlling District		Contracted	System Exp	Salary	Add Comp	Benefits
Assigned Location	Agency ID	Position	FTE	Email Address		
YANG, PANYOUA	panyoua.yang@ops.org	DOCTORATE	Total: 23			
OMAHA PUBLIC SCHOOLS		Y	System: 23	122,198	7,102	19,335
NORTHWEST HIGH SCHOOL	28-0001-011	ASSISTANT PRINCIPAL	1.00	panyoua.yang@ops.org		
Yilk, Jeremy	jeremy.yilk@cozadschools.net	MASTERS DEGREE	Total: 19			
COZAD COMMUNITY SCHOOLS		Y	System: 6	101,351	0	26,808
COZAD HIGH SCHOOL	24-0011-001	ADMINISTRATIVE ACTIVITIES/ATHLETIC DIRECTOR	0.70	jeremy.yilk@cozadschools.net		
COZAD HIGH SCHOOL	24-0011-001	ASSISTANT PRINCIPAL	0.20			
COZAD MIDDLE SCHOOL	24-0011-002	ADMINISTRATIVE ACTIVITIES/ATHLETIC DIRECTOR	0.10			
York, Hugh	jimyork@oneillschools.org	MASTERS DEGREE PLUS HOURS	Total: 17			
O'NEILL PUBLIC SCHOOLS		Y	System: 8	118,155	0	46,483
O'NEILL ELEMENTARY SCHOOL	45-0007-002	PRINCIPAL	1.00	jimyork@oneillschools.org		
Yule , Benjamin	benjamin.yule@na.oneschoolglobal.com	MASTERS DEGREE	Total: 19			
ONESCHOOL GLOBAL - GOTHENBURG CAMPUS		N	System: 3			
ONESCHOOL GLOBAL SECONDARY	24-0705-001	TEACHER	0.40	benjamin.yule@na.oneschoolglobal.com		
ONESCHOOL GLOBAL SECONDARY	24-0705-001	PRINCIPAL	0.40			
ONESCHOOL GLOBAL ELEMENTARY	24-0705-002	PRINCIPAL	0.20			
Zabawa, Aaron	azabawa@lps.org	MASTERS DEGREE PLUS HOURS	Total: 31			
LINCOLN PUBLIC SCHOOLS		Y	System: 31	133,456	0	32,044
LUX MIDDLE SCHOOL	55-0001-058	ASSISTANT PRINCIPAL	1.00	azabawa@lps.org		
Zabrowski, Ashton	azabrowski@epsne.org	BACHELORS DEGREE PLUS HOURS	Total: 12			
ELKHORN PUBLIC SCHOOLS		Y	System: 6	105,000	0	18,476
SAGEWOOD ELEMENTARY SCHOOL	28-0010-016	PRINCIPAL	1.00	azabrowski@epsne.org		

Name	Email Address	Education Attained	Total Exp			
Controlling District		Contracted	System Exp	Salary	Add Comp	Benefits
Assigned Location	Agency ID	Position	FTE	Email Address		
ZAVALA, CHAD	chad.zavala@bpsne.net	MASTERS DEGREE	Total: 28			
BELLEVUE PUBLIC SCHOOLS		Y	System: 24	130,517	7,100	33,445
LEONARD LAWRENCE ELEM SCHOOL	77-0001-017	PRINCIPAL	1.00	chad.zavala@bpsne.net		
Ziola, Michael	ziolamw@discoverers.org	MASTERS DEGREE	Total: 10			
COLUMBUS PUBLIC SCHOOLS		Y	System: 3	115,100	1,550	290
COLUMBUS HIGH SCHOOL	71-0001-001	ASSISTANT PRINCIPAL	1.00	ziolamw@discoverers.org		
Zook , Sarah	sarah-zook@cdolinc.net	MASTERS DEGREE PLUS HOURS	Total: 23			
AQUINAS CATHOLIC SCHOOLS		N	System: 8			
AQUINAS ELEMENTARY SCHOOL	12-0701-002	PRINCIPAL	1.00	sarah-zook@cdolinc.net		
Zoucha , Cheryl	czoucha@colcath.org	MASTERS DEGREE PLUS HOURS	Total: 28			
ST. BONAVENTURE ELEMENTARY SCHOOL		N	System: 20			
ST BONAVENTURE ELEM SCHOOL	71-0703-001	PRINCIPAL	1.00	czoucha@colcath.org		
Zysset , Spencer	spencer-zysset@cdolinc.net	MASTERS DEGREE	Total: 11			
AQUINAS CATHOLIC SCHOOLS		N	System: 4			
AQUINAS HIGH SCHOOL	12-0701-001	PRINCIPAL	0.50	spencer-zysset@cdolinc.net		
AQUINAS MIDDLE SCHOOL	12-0701-003	PRINCIPAL	0.50			

Mr. Rother
February 2025
Superintendent & Tecumseh Site Elementary Board Report

- Mr. Lester and I have been discussing our current work release practices for high school seniors. He will elaborate more on this.
- We are discussing adding an additional JAG teacher to the district. The additional position would have JAG courses beginning at the middle school and would also help in the high school. The United Way currently funds our JAG teacher and would fund the additional teacher as well. Should the district have to contribute, it would be \$10,000 per teacher. However, at this time, JAG Nebraska does not see this happening.
- We have had a request for an individual to purchase the old Nemaha Valley sign above the outdoor scoreboard. We will need to discuss how to move forward with these kinds of requests.
- I have a meeting with area superintendents, Senator Bob Hallstrom and Senator Myron Dorn at Palmyra High School on Friday, February 14. We will be discussing school district challenges and how legislation impacts our schools.
- Mrs. Laura Rademacher and Mr. Justin Damme have already begun to engage in their roles for the coming school year. They have done an excellent job of listening, learning and sharing ideas.
- Almost all JCC staff attended the ESU4 Engaging Educators Conference on Friday, February 7 at Peru State College. The conference has always been a great learning experience for our staff and an opportunity for networking with other school districts.
- JCC received the Diamond Badge Status for school safety and security.

Building & Grounds Committee
January 23, 2025
(Justin Beethe, Dan Jones, Jon Schmid, Russ Waring)

Tecumseh & Cook Sites Concrete

- Will need to get started on some of it, but will get bids from Sam Sterup to determine the full scope of the project.

Basketball Hoops

- Get some more information.
- Talk with Coach Hedger.

Football Field

- Too far behind schedule.
- Would want to kill the grass first, then bring in the dirt and sod when the ground is frozen.
- This can all be problematic for track season.
- This would probably need to be started in November.
- At this point, continue to seed and spray and get the sprinkler heads extended to the proper height or fixed.
- Table until the fall of 2025.

Kitchen Hoods

- Definitely get the Tecumseh Site fixed (summer 2025).
- Decide on the Cook Site after.

EGAN SUPPLY CO.

"It's Service After The Sale That Counts"

13838 Industrial Road • Omaha, NE 68137

PRICE QUOTE

Phone 402-346-0597

Fax 402-346-5076

Page 1

Printed 02/10/25 PK

Quoted
JOHNSON COUNTY CENTRAL Attn: LAURIE PUBLIC SCHOOLS P.O BOX 338 TECUMSEH NE 68450 Tel:402-335-3320 Fax:402-335-3346

Ship To
TECUMSEH SCHOOL 358 N 6TH ST TECUMSEH NE 68450

Quote # Q044725	Quote Date 02/10/2025	Exp Date 04/11/2025	Customer # 0345615	Customer P/O # Sand Gym Floor	Ship Via	Writer PK
Job ID			Customer Terms Net 30 Days		Salesman SHAWN WEYH	

Product	Description	UM	Quant	Unit Price	Extension
GYM FLOOR	SAND GYM FLOOR This quote is for sanding the floor, applying two coats of seal, repainting all existing gyme lines, and applying two coats of high solids gym finish. Additional graphics quoted separately.	EA	1	17165.20	17165.20

X: _____ (Accepted by)	Sub Total	\$17,165.20	T o t a l
	Freight	\$0.00	
	Misc Charges	\$0.00	
	Tax Amount	\$0.00	
			\$17,165.20

MESSAGE	TERMS
FOB Destination, Freight Collect	

Sports Facility Maintenance

7915 Harney Street
Omaha, NE 68114 US
402-618-4353
casey@sportsmaint.com



Estimate

ADDRESS

Johnson County Central Public
Schools
358 N. 6th St.
Tecumseh, NE 68450

ESTIMATE # 1417

DATE 02/11/2025

QTY DESCRIPTION

NEW BACKSTOPS IN HIGH SCHOOL MAIN GYM - Replace Both North Side Court Backstops

- 2 Purchase: Two Side Court Backward Folding Backstops
- 2 Purchase: 42x72 Rectangular Glass Backboards, Four Breakaway Rims, Backboard Padding
- 2 Purchase: 3/4 HP Winches, Cable, Clamps, Four Safety Straps
- 2 Remove Existing Backstop Structures: Will re-use the upper structure pipes on the side court backstops. School will be responsible to dispose of the old backstops. There may be some parts off the old structures that Sports Facility Maintenance may salvage. This does not include the backboards, goals, winches.
- 2 Install New Backstops Structures: We will install all new structures, backboards, goals, winches, safety straps, backboard padding. This does not include any electrical.
- 1 Shipping, Delivery, Unloading of Parts
- 2 Travel & Field Checks
- 2 Lift Charge - One 26' Drivable JLG Lift, One 14' Drivable Genie

NOTE: ELECTRICAL - An electrician will need to run power into the ceiling where the new winches will be hung on the overhead structure pipes. We will advise where the power needs to be. We will supply the plug. The Key Switch Location will be determined by the school and wires run by the electrician. We will provide the key switch. There is NO electrical (or conduit) included in this proposal.

TOTAL

\$27,107.70

Accepted By

Accepted Date

Sports Facility Maintenance

7915 Harney Street
Omaha, NE 68114 US
402-618-4353
casey@sportsmaint.com



Estimate

ADDRESS

Johnson County Central Public
Schools
358 N. 6th St.
Tecumseh, NE 68450

ESTIMATE # 1377

DATE 01/06/2025

QTY DESCRIPTION

NEW BACKSTOPS IN HIGH SCHOOL MAIN GYM - Replace Both Main Backstops and Both North Side Court Backstops

- 2 Purchase: Two Main Court Forward Folding Backstops
- 2 Purchase: Two Side Court Backward Folding Backstops
- 4 Purchase: Four 42x72 Rectangular Glass Backboards, Four Breakaway Rims, Backboard Padding
- 4 Purchase: Four 3/4 HP Winches, Cable, Clamps, Four Safety Straps
- 4 Remove Existing Backstop Structures: Will re-use the upper structure pipes on the side court backstops. School will be responsible to dispose of the old backstops. There may be some parts off the old structures that Sports Facility Maintenance may salvage. This does not include the backboards, goals, winches.
- 4 Install New Backstops Structures: We will install all new structures, backboards, goals, winches, safety straps, backboard padding. This does not include any electrical.
- 1 Shipping, Delivery, Unloading of Parts
- 2 Travel & Field Checks
- 3 Lift Charge - One 26' Drivable JLG Lift, One 14' Drivable Genie for One week

NOTE: ELECTRICAL - An electrician will need to run power into the ceiling where the new winches will be hung on the overhead structure pipes. We will advise where the power needs to be. We will supply the plug. The Key Switch Location will be determined by the school and wires run by the electrician. We will provide the key switch. There is NO electrical (or conduit) included in this proposal.

TOTAL

\$49,715.40

Accepted By

Accepted Date

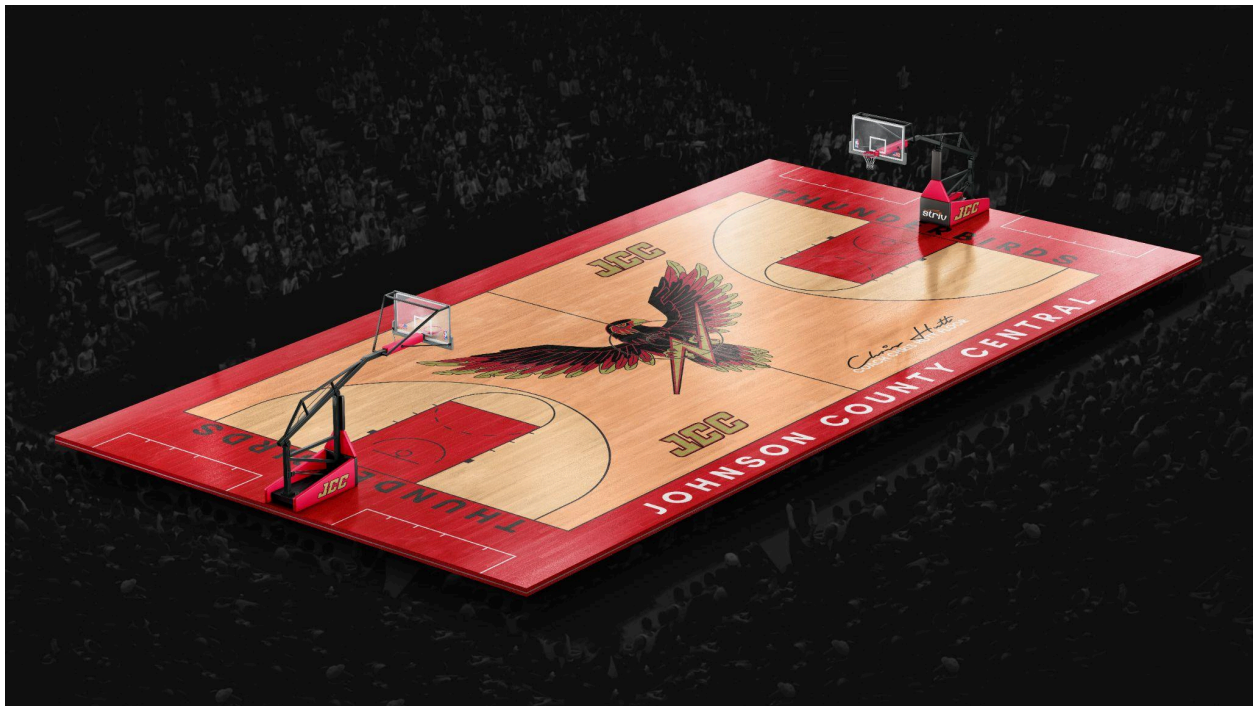

Dear Johnson County Central Board of Education and Administration,

Please accept this letter as my formal resignation from my position as Registered Nurse at Johnson County Central Public Schools upon the completion of this school year.

I am retiring from my position after 28+ years of service as a School Nurse at Tecumseh Public Schools and Johnson County Central Public Schools. In November 1996, I was hired by Tecumseh Public Schools Superintendent, Mr. Tom Rother, to provide health services to the students and staff at Tecumseh Public Schools. I entered the realm of school nursing with a few supplies, a moderate amount of pediatric nursing knowledge, and a strong desire to make a difference in the lives of kids. Upon our successful consolidation with Nemaha Valley Public Schools in May 2007, Johnson County Central Schools was instituted and I have been employed as JCC's RN since we started. For 28+ years, I have had the pleasure of working with the staff and students/parents of our school district. I have always been proud to be employed at our school and my pride in our students and staff will never falter. I will be forever grateful for my time and the experiences that I have gained as a nurse and as an individual while at JCC.

It is now time for me to move on to the next chapter of my life, and I am looking forward to the opportunities and challenges that retirement will bring. After I was diagnosed with early stage breast cancer in July 2024, it made me realize how valuable our family time is. It solidified my decision to retire this year. I want to thank you for all of the support by the administration, students, and staff at JCC during my recovery from my surgeries.

I am looking forward to spending more time with my family, especially my little granddaughter. I want to spread my wings for this 2nd phase of my life, and I am excited for my next adventure of employment.

I want to thank you and our entire JCC family for the support and guidance provided throughout my school nurse career. I am thankful for all of your time and your efforts and guidance to continue to develop and improve our school environment for our students and their parents, the JCC teachers and staff, and our communities. Our students deserve the very best we can give them. Please know you have my continued support of all things JCC!!

I will commit to making the transition process as smooth as possible and will ensure that all my duties are completed before my last day of work. I will work with the staff to answer any questions they have and provide guidance where needed. Please let me know if there is anything else I can do to assist with the transition. God Bless and Much Love to All!

With Sincerest Thanks,

Lisa A. Kuhl RN

Lisa A. Kuhl RN

February 6, 2025

Mr. Rother, Mr. Bacon and JCC Board of Education,

Please accept my letter of resignation as I plan to retire at the end of the 2024/2025 school year. My last day will be May 30, 2025.

Sincerely,

A handwritten signature in blue ink that reads "Diane Wilken". The signature is written in a cursive style with a large initial 'D'.

Diane Wilken

4-5 Grade Secretary / Health Aide, Cook Site

OPTION AGREEMENT TO PURCHASE REAL ESTATE

This OPTION AGREEMENT TO PURCHASE REAL ESTATE (the "Agreement") is hereby entered into and made effective January 15, 2021, by and between **Johnson County School District No. 49-0050**, commonly known as **Johnson County Central Public Schools** ("Buyer") and **David and Suzanne Wilson** ("Seller") (collectively, the "Parties").

RECITALS

WHEREAS, Seller is the owner in fee simple absolute of certain real property consisting of approximately 52.3 acres, together with all improvements, located in Johnson County, Nebraska, and legally described as follows:

Outlot D, Shawnee Ridge Addition to the City of Tecumseh, Johnson County, Nebraska

(the "Property"); and

WHEREAS, Buyer desires to procure an option to purchase the Property upon the terms and provisions as set forth herein;

NOW, THEREFORE, in consideration of the foregoing and the mutual covenants, promises, and conditions set forth herein, the Parties agree as follows:

AGREEMENT

1. **Recital Incorporated Herein.** The foregoing recitals are incorporated herein by this reference with the same force and effect as if the same were set forth in the body of this Agreement section in their entirety.

2. **Exclusive Option to Purchase the Property.** Seller hereby grants Buyer the exclusive and irrevocable option to purchase the Property (the "Option") upon the terms and conditions set forth in this Agreement.

3. **Option Payment.** Upon execution of this Agreement, Buyer will pay Seller the total amount of Fifty Thousand Dollars (\$50,000) (the "Option Payment"). The Option Payment will not be deducted from the Purchase Price of the Property and is paid to Seller as consideration for entering into this Agreement and granting the Option herein.

4. **Right to Exercise Option.** The Option may be exercised by the Buyer, at its sole discretion, at any time at or before 11:59 pm on **January 15, 2026**, by personal delivery of notice in writing to Seller or by sending the same to the following address: 1109 North 5th Street, Tecumseh, Nebraska 68450. Any notice of Buyer exercising the Option will be deemed delivered to Seller upon deposit in the U.S. Mail, Certified, Return Receipt Requested, addressed to the above address.

5. **Term and Extension.** This Agreement shall be valid and remain in force for at least five (5) years following the effective date stated above and upon Buyer's exercise of the Option will be automatically extended until such time as the

Closing occurs. This Agreement may be extended for an additional two (2) years by Buyer paying Seller the amount of Thirty Thousand Dollars (\$30,000) (the "Extension Fee") by school district check at any time prior to expiration of the initial term stated herein.

6. **Purchase Price.** In consideration of Seller's agreement to convey the Property, and subject to the terms, conditions, and limitations of this Agreement, Buyer agrees to pay Seller the sum of Eight Hundred Thousand Dollars Only (\$800,000) (the "Purchase Price") at Closing.

7. **Closing.** Closing shall take place within ninety (90) days of Buyer's exercise of the Option. Buyer has the right to determine the time, date, and place of Closing. Time is of the essence of this Agreement.

8. **Title.** Within 30 days after Buyer has exercised its Option, the Seller shall deliver to Buyer a Certificate of Title or Title Abstract covering the Property that shall reflect that marketable fee simple title to the subject Property is vested in Seller and that the same is insurable by a title insurance company licensed to do business in the State of Nebraska. The Certificate or Abstract shall be subject only to taxes for the current year and those easements and encumbrances shown in the Limited Title Report dated October 1, 2020, attached hereto as Exhibit A and incorporated herein by this reference. If the Certificate or Abstract reflects any other exceptions to the title unacceptable to Buyer, Buyer shall notify the Seller in writing of any defects within 30 days (the "Title Review Period") and the Seller shall have up to 30 days in which to make the title good and marketable or insurable, and shall use due diligence in an effort to do so. If after using due diligence the Seller is unable to make the title acceptable to Buyer within 30 days, it shall be the option of the Buyer either to accept the title in its existing condition with no further obligation on the part of the Seller to correct any defect, or to cancel this Agreement. If this Agreement is cancelled pursuant to this paragraph, all money paid by the Buyer to the Seller upon the execution of this Agreement or upon any extension shall be returned to the Buyer, and this Agreement shall terminate without further obligation of either party to the other. If title is acceptable to Buyer, the Closing shall occur within 30 days after expiration of the Title Review Period.

9. **Title Insurance Policy.** Buyer may obtain title insurance insuring Buyer's interest in the Property in an amount equal to the Purchase Price subject only to (a) liens of current local property taxes, not yet due and payable; and (b) such covenants, conditions, and restrictions of record, public utility easements, and zoning ordinances which will not adversely affect the value of the Property for Buyer's intended use (hereinafter collectively referred to as "Title Insurance"). The premium for the Title Insurance shall be paid entirely by Buyer.

10. **Delivery of Deed.** At Closing, Seller shall deliver to Buyer a properly executed and acknowledged general warranty deed, substantially similar to the form attached hereto as Exhibit B, conveying marketable fee simple title to Buyer, free and clear of all liens, encumbrances, special assessments levied or assessed, and subject only to exceptions acceptable to Buyer.

11. **Possession.** Buyer shall be entitled to possession of the Property at Closing.

12. **Closing Costs.** The following fees and costs shall be shared equally by the Parties: (a) any fee that becomes payable upon recordation of the warranty deed conveying title to the Property from Seller to Buyer; (b) applicable Nebraska Documentary Stamp Taxes, if any, that become payable upon recordation of the warranty deed; and (c) any other closing costs.

13. **Taxes.** Seller shall be responsible for real estate taxes on the Property for all years prior to the year in which the Closing occurs. Real estate taxes for the calendar year in which the Closing occurs shall be prorated to the closing date. The real estate taxes shall be prorated on the basis of the most current assessment for the Property and based upon the most current tax levy as set by the Board of Equalization of Johnson County, Nebraska. Any property tax credit applicable to the Property under the Nebraska Property Tax Credit Act for the year of the date of possession shall be prorated to the date of possession. The credit shall be prorated on the basis of the most recently certified property tax credit available from the appropriate governing body at the time of closing. The most recently certified property tax credit shall be the prior year's certified property tax credit until a new credit is certified.

14. **Maintain Property.** Seller agrees to maintain the Property in its present condition until delivery of possession.

15. **Seller's Representations and Warranties.** Seller represents and warrants to Buyer as follows:

- a. **No Options or Rights of First Refusal.** The Property is free and clear of all liens and encumbrances not recorded. Additionally, and without limiting the foregoing, the Property is not encumbered in any way by any rights of first refusal, options to purchase, or any other preemptive right to purchase the Property.
- b. **No Hazardous Substances.** There has been no release, threatened release, presence, leak, spill, discharge, or emission of any "Hazardous Substance", to the surface water, groundwater, air, or soil at, on, or within the Property. As used herein, the term "Hazardous Substance" shall mean any substance which is or contains (1) any "hazardous substance" as now or hereafter defined in § 101(14) of the Comprehensive Environmental Response, Compensation, and Liability Act of 1980, as amended (42 U.S.C. § 9601 et seq.) ("CERCLA") or any regulations promulgated under CERCLA; (2) any "hazardous waste" as now or hereafter defined in the Resource Conservation and Recovery Act (42 U.S.C. §6901 et seq.) ("RCRA") or regulations promulgated under RCRA; (3) any substance regulated by Toxic Substances Control Act (15 U.S.C. §2601 et seq.); (4) gasoline, diesel fuel, or other petroleum hydrocarbons; (5) asbestos and asbestos containing materials, in any form, whether friable or non-friable; (6) polychlorinated biphenyls; (7) radon gas; and (8) any additional substances or materials which are now or hereafter classified or considered to be hazardous or toxic under any applicable federal or state laws relating to any of the Property. Hazardous substances shall

include, without limitation, any substance, the presence of which on the property, (a) requires reporting, investigation, or remediation under applicable law, (b) causes or threatens to cause a nuisance on the property or adjacent property or poses or threatens to pose a hazard to the health or safety of persons on the property or adjacent property; or (c) which, if emanated or migrated from the property, could constitute a trespass.

- c. **Survival.** All of Seller's representations and warranties contained in this Agreement shall survive the Closing and/or termination of this Agreement.

16. **Inspections and Testing.** Upon Buyer's exercise of its Option, Buyer and its employees and agents shall have the right to enter upon the Property and perform such tests and inspections as it deems necessary to determine suitability of the Property for its intended use. Buyer shall provide notice to Seller of the need to access the Property, and such notice shall be provided by phone call to (402) 335-3189 or (402) 335-0189 or text message to (402) 335-0189. Buyer shall restore the Property if (a) such tests alter the grade, compaction, or vegetation and (b) this Agreement fails to close for any reason. Buyer hereby agrees to indemnify, defend, and hold harmless Seller from and against: (i) any and all claims, actions, damages, or expenses (including attorney's fees) arising from Buyer's tests and/or inspections conducted on the Property (including personal injury, death, and property damage); and (ii) any mechanic's liens filed against the Property resulting from the Buyer's tests or inspections. The terms and conditions of this section shall survive the Closing and/or termination of this Agreement. The costs of these inspections will be paid by the Buyer.

- a. Buyer will notify Seller in writing within 30 days of the completion of any test or inspection (i) of any physical deficiencies that Buyer is requesting Seller correct ("Deficiency Notice"), or (ii) if the Buyer rejects the Property or personal property due to its unsatisfactory condition ("Rejection").
- b. If the Buyer does not provide the Seller with either of the notices indicated in the foregoing paragraph within 30 days of the completion of the test or inspection, the Property will be deemed acceptable to the Buyer.
- c. This Agreement will be null and void if the Buyer provides the Seller with a Rejection.
- d. Seller shall have five days to respond, in writing, to a Deficiency Notice from Buyer. Seller's failure to so respond shall give the Buyer the option to terminate this Agreement.
- e. By accepting the Property, Buyer does not waive, release, or relinquish any claims it might have against anyone for misrepresentation, concealment, fraud, or any other cause of action.

17. **Environmental Liability.** Nothing herein shall be construed to relieve Seller of liability arising from or related to the presence, release, threatened release, leak, spill, discharge, or emission of any "Hazardous Substance" to the surface water, groundwater, air, or soil at, on, or within the Property prior to the Closing Date. Further, nothing herein shall be construed to transfer liability, including without limitation any financial obligation or indemnity obligation, from Seller to Buyer arising from or related to the presence, release, threatened release, leak, spill, discharge, or emission of any "Hazardous Substance", to the surface water, groundwater, air, or soil at, on, or within the Property prior to the Closing Date. Seller expressly agrees that to the extent that there is any presence, release, threatened release, leak, spill, discharge, or emission of any "Hazardous Substance", to the surface water, groundwater, air, or soil at, on, or within the Property prior to the Closing Date, then: (a) a party other than Buyer was the "sole cause" of the presence, release, threatened release, leak, spill, discharge, or emission of such "Hazardous Substance" and the damages caused thereby; (b) Buyer did not actually know of the presence, release, threatened release, leak, spill, discharge, or emission of such "Hazardous Substance" prior to the Closing Date; and (c) Buyer undertook appropriate inquiry prior to the Closing Date to minimize its liability. The terms and conditions of this section shall survive the Closing and/or termination of this Agreement.

18. **Other Costs.** Except as otherwise expressly provided herein, Buyer and Seller shall pay their own respective attorney fees and other costs and expenses incurred in connection with the preparation, execution, and performance of this Agreement.

19. **No Brokers.** Neither Party has entered into any contract, arrangement, or understanding with any person or firm which may result in the obligation of either party to pay any finder's fee, brokerage, or agent's commission, or other like payment in connection with the negotiations leading to the execution of this Agreement or the consummation of the transactions contemplated hereby.

20. **Buyer's Conditions of Closing.** Buyer's obligation to close on the purchase of the Property is expressly conditioned upon the complete and timely fulfillment of the following at or prior to Closing:

- a. **Warranty Deed.** Buyer shall receive from Seller an executed and acknowledged warranty deed to the Property, substantially similar to the form attached hereto as Exhibit B, in accordance with section 10 of this Agreement.
- b. **Accuracy of Warranties.** All representations and warranties of Seller contained in this Agreement shall be true and correct at and as of Closing and Seller shall have performed all agreements and covenants and satisfied all conditions on its part to be performed or satisfied by Closing pursuant to the terms of this Agreement.

21. **Seller's Conditions of Closing.** Seller's obligation to perform hereunder is expressly conditioned upon the complete and timely fulfillment of the following at or prior to Closing:

- a. **Payment.** At Closing, Buyer shall deliver to Seller the Purchase Price in accordance with section 6 of this Agreement.

22. **Successors-in-Interest and Assigns.** This Agreement shall be binding upon and inure to the benefit of the Parties, and each of their respective insurers, legal representatives, heirs, devisees, successors, assigns, personal representatives, and agents. Notwithstanding any provision to the contrary, the death of Seller will not terminate, diminish, or excuse any of Seller's obligations hereunder. Sellers shall not assign or otherwise dispose of this Agreement or any duty, right, or responsibility contemplated in this Agreement to any other person without the previous written consent of the District.

23. **No Third-Party Beneficiaries.** The Parties have entered into this Agreement solely and exclusively for their own benefit. This Agreement does not and is not intended to confer any right or remedies upon any person or entity other than the Parties. Nothing herein shall be construed to create any third-party beneficiary rights in any other person or entity not a Party hereto

24. **Counterparts.** This Agreement may be executed, acknowledged, delivered, and transmitted in counterparts, by facsimile process or otherwise, each of which when so executed, acknowledged, delivered, or transmitted shall be deemed an original, but all of such counterparts shall constitute one and the same instrument.

25. **Delivery of Documents.** This Agreement properly executed and any document or notice required or permitted to be delivered hereunder shall be in writing and shall be deemed delivered on the same day if personally delivered or two (2) days after deposit in the U.S. mail if delivered by registered or certified mail, return receipt requested, postage prepaid, addressed as follows:

If to Seller: David and Suzanne Wilson
1109 North 5th Street
Tecumseh, Nebraska 68450

If to Buyer: Johnson County Central Public Schools
Attn: Superintendent
358 North 6th Street
Tecumseh, NE 68450

or to such other address as any party shall specify by written notice so given. Notwithstanding the foregoing, any notice of Buyer exercising the Option will be deemed delivered to Seller as provided by section 4 above.

26. **Execution of Additional Documents.** The parties hereto will at any time, and from time to time after Closing, upon request of the other party, execute, acknowledge, and deliver all such further acts, deeds, assignments, transfers, conveyances, powers of attorney, and assurances as may be required to carry out the intent of this Agreement, and to transfer and vest title to the Property, and to protect the right, title, and interest in and enjoyment of the Property assigned, transferred, and conveyed to Buyer pursuant to this Agreement; provided, however, this Agreement shall be effective regardless of whether any such additional documents are executed.

27. **Assignment.** Seller shall not assign any right or delegate any obligation arising hereunder without the prior written consent of Buyer.

28. **Governing Law.** All aspects of this Agreement shall be governed by and construed in accordance with the internal laws of the State of Nebraska, without regard to its choice of law rules.

29. **Severability.** If for any reason whatsoever, any one or more of the provisions of this Agreement shall be held or deemed to be inoperative, unenforceable, or invalid as applied to any particular case or in all cases, such circumstances shall not have the effect of rendering such provision invalid in any other case or of rendering any other provision of this Agreement inoperative, unenforceable or invalid.

30. **Waiver.** By written notice to the other, either Party hereto may: (a) extend the time for the performance of any of the obligations or other actions of the other under this Agreement; (b) waive any inaccuracy in the representations or warranties of the other contained in this Agreement or in any document delivered pursuant to this Agreement; (c) waive compliance with any condition or covenant of the other contained in this Agreement; or (d) waive performance of any obligation of the other under this Agreement. Except as provided in the preceding sentence, no action taken pursuant to this Agreement, including, without limitation, any investigation by or on behalf of any Party, shall be deemed to constitute a waiver by the Party taking such action of compliance with any representation, warranty, covenant or agreement contained in this Agreement. The waiver by any Party hereto of a breach of any provision hereunder (i) shall not be effective unless in writing and signed by an authorized representative of the waiving Party, and (ii) shall not operate or be construed as a waiver of any prior or subsequent breach of the same or any other provision hereunder.

31. **Construction.** All parties have cooperated in the drafting and preparation of this Agreement. Thus, this Agreement should not be construed against or for any party.

32. **Recording.** Contemporaneously with the execution hereof, the Parties agree to execute a Memorandum of Option to Purchase in the form attached hereto as Exhibit C, which is incorporated herein by this reference, and record the same with the Johnson County, Nebraska, Register of Deeds. Buyer shall be responsible for all fees assessed in connection with the recording of such Memorandum of Option to Purchase.

33. **Entire Agreement.** This Agreement, together with the exhibits attached hereto and all other documents to be delivered pursuant hereto, constitute the complete and exclusive written expression of the terms and conditions of the agreement among the Parties and supersedes all prior or contemporaneous proposals, agreements, understandings, negotiations and discussions, oral or written, between the Parties pertaining to the subject matter hereof. This Agreement may not in any way be explained, supplemented, or modified by: (a) any prior or existing course of dealing; (b) any prior performance of the Parties; or (c) any other

method, unless amended in a writing signed by duly authorized representatives of Buyer and Seller.

IN WITNESS WHEREOF, the Parties have caused this OPTION AGREEMENT TO PURCHASE REAL ESTATE to be effective as of the date set forth above.

BUYER:

Johnson County School District No. 49-0050, commonly known as Johnson County Central Public Schools

By: Kim Wellensiek
Kim Wellensiek,
President of the Board of Education
Johnson County Central Public Schools

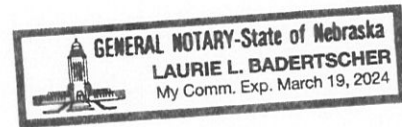

STATE OF NEBRASKA)
COUNTY OF Johnson) ss.

The foregoing instrument was acknowledged before me this 13th day of January, 2021, by Kim Wellensiek, President of the Board of Education of Johnson County Central Public Schools.

Laurie L. Badertscher
Notary Public

SELLER:

David Wilson

David Wilson

STATE OF NEBRASKA)
) ss.
COUNTY OF Johnson)

The foregoing instrument was acknowledged before me this 14th day of January, 2021, by David Wilson.

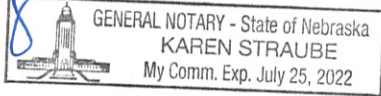

Karen Straube
Notary Public

Suzanne Wilson

Suzanne Wilson

STATE OF NEBRASKA)
) ss.
COUNTY OF Johnson)

The foregoing instrument was acknowledged before me this 14th day of January, 2021, by Suzanne Wilson.

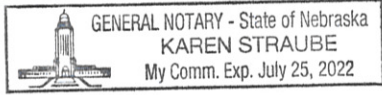

Karen Straube
Notary Public

Exhibit A

[INSERT LIMITED TITLE REPORT

BY NEBRASKA TITLE CO. DATED OCTOBER 1, 2020]



NEBRASKA TITLE COMPANY

SERVICE BEYOND EXPECTATION

LIMITED TITLE REPORT

FILE NO: AUB0000683

TO: Johnson County Central Public Schools

Nebraska Title Company, authorized to engage in the business of abstracting in the State of Nebraska under Certificate of Authority No. 56, hereby certifies that the records of Johnson County, Nebraska have been carefully examined with reference to the following described property, and from such examination finds as follows:

LEGAL DESCRIPTION:

Outlot D, Shawnee Ridge, Tecumseh, Johnson County, Nebraska, EXCEPT State of Nebraska Highway right of way.

GRANTEE IN LAST DEED OF RECORD:

David L. Wilson and Suzanne Wilson (Warranty Deed recorded April 7, 2009 in Book 56, Page 572)

UNRELEASED LIENS OF RECORD:

None of record

JUDGMENTS OR TRANSCRIPTS OF JUDGMENTS:

Against David L. Wilson to date - NONE
Against Suzanne Wilson to date - NONE

TAXES/ASSESSMENTS:

2018 and all prior years - paid in full
2019 in the amount of \$2,952.34 - all paid
Parcel ID No.: 490082435
Assessed Value: \$152,532.00

EASEMENTS AND RESTRICTIONS OF RECORD:

- a. Easement for Right-of-Way to the City of Tecumseh recorded December 26, 1935 in Book 20, Page 149.
- b. Deed to the State of Nebraska recorded July 2, 1941 in Book 28, Page 608.
- c. Easement to the State of Nebraska recorded July 2, 1941 in Book 21, Page 556.
- d. Ordinance #528 Annexing Real Estate to the City of Tecumseh dated August 14, 1967, recorded August 1, 1974 in Book 33, Page 22. Survey of Annexation Plat recorded August 18, 1967 in Book 24, Page 763.
- e. Right-of-Way Easement to the City of Tecumseh recorded December 12, 1978 in Book 34, Page 451.
- f. Plat and Protective Covenants for Shawnee Ridge recorded April 15, 1999 in Book 42, Page 82.

Effective Date: October 1, 2020 at 8:00 am

Nebraska Title Company

A handwritten signature in black ink, appearing to read "Daniel J. Johnson". The signature is written in a cursive style with a prominent initial "D".

By

Registered Abstractor

Please direct inquiries to: Christopher Andregg

NOTE: THIS IS AN INFORMATIONAL TITLE REPORT

This report is not a guarantee or warranty of title, nor is it an abstract of title, nor is this a commitment to provide, nor does it provide title insurance. Liability hereunder is expressly limited to the sum of \$1,000.00.

STATE OF NEBRASKA, SS
JOHNSON COUNTY

Filed for record in the
County Clerk's office this
7 day of April 2009
at 2:20 o'clock P.M. and
recorded in Book 56
Page 572.

NEBRASKA DOCUMENTARY
STAMP TAX
April 7, 2009
236.25 By [Signature]

Kathleen M. Derven
County Clerk
[Signature]
Deputy

JOINT TENANCY WARRANTY DEED

LAYNE, LLC, A Nebraska Limited Liability Company,

GRANTOR, in consideration of

One Dollar and other good and valuable consideration,

received from GRANTEES,

DAVID L. WILSON AND SUZANNE WILSON, HUSBAND AND WIFE,

conveys to GRANTEES, as joint tenants and not as tenants in common, the following described real estate, (as defined in Neb. Rev. Stat. 76-201):

Outlot D, Shawnee Ridge, Tecumseh, Johnson County, Nebraska, EXCEPT State of Nebraska Highway right of way.

GRANTOR covenants (jointly and severally, if more than one) with GRANTEES that GRANTOR

1. is lawfully seized of such real estate and that it is free from encumbrances, except easements, reservations, covenants and restrictions of record;
2. has legal power and lawful authority to convey the same; and
3. warrants and will defend title to the real estate against the lawful claims of all persons.

Executed: APRIL 3, 2009.

LAYNE, LLC, Grantor

[Signature]
By: Robert L. Benes, Member

State of Nebraska, County of Lancaster -- ss.

The foregoing Joint Tenancy Warranty Deed was acknowledged before me on APRIL 3, 2009, by Robert L. Benes, Member on behalf of LAYNE, LLC, A Nebraska Limited Liability Company.

GENERAL NOTARY - State of Nebraska
BENJAMIN D. GERDES
My Comm. Exp. Aug. 29, 2010

[Signature]
Notary Public
My commission expires AUGUST 29, 2010

Nebraska Taxes Online

Tax Statement

Served by WEBSERVER-1

Search 

Johnson County

 0  Step 4 of 8

Perm ID	Name	Legal
490082435	WILSON, DAVID L & SUZANNE 1109 N 5TH ST TECUMSEH NE 68450-2031	TECUMSEH -- SHAWNEE RIDGE ADDN OUTLOT D (52.3A) 52.300 ACRES

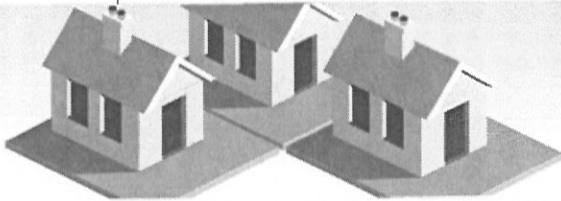

Levy Graph 

Value Graph 

Tax Graph 

Year	Statement	Value	Tax	Exemption	Net Tax	Balance Due
2019	002585	\$ 152,532	\$ 3,142.98	- \$ 190.64	\$ 2,952.34	\$ 0.00
2018	002579	\$ 152,532	\$ 3,078.24	- \$ 158.34	\$ 2,919.90	\$ 0.00
2017	004254	\$ 152,532	\$ 3,059.84	- \$ 161.00	\$ 2,898.84	\$ 0.00
2016	004244	\$ 152,174	\$ 2,932.84	- \$ 136.30	\$ 2,796.54	\$ 0.00
2015	002697	\$ 147,240	\$ 2,838.32	- \$ 138.54	\$ 2,699.78	\$ 0.00
2014	004262	\$ 126,790	\$ 2,565.74	- \$ 90.70	\$ 2,475.04	\$ 0.00
2013	004249	\$ 102,950	\$ 2,210.68	- \$ 67.92	\$ 2,142.76	\$ 0.00
2012	004240	\$ 88,310	\$ 1,931.86	- \$ 63.14	\$ 1,868.72	\$ 0.00
2011	004236	\$ 69,620	\$ 1,557.88	- \$ 52.44	\$ 1,505.44	\$ 0.00
2010	004234	\$ 69,620	\$ 1,544.46	- \$ 54.94	\$ 1,489.52	\$ 0.00
2009	004228	\$ 69,620	\$ 1,546.06	- \$ 57.24	\$ 1,488.82	\$ 0.00
2008	000127	\$ 69,620	\$ 1,541.28	- \$ 59.96	\$ 1,481.32	\$ 0.00
2007	000131	\$ 92,830	\$ 2,071.38	- \$ 77.26	\$ 1,994.12	\$ 0.00
2006	002571	\$ 61,100	\$ 1,291.68	\$ 0.00	\$ 1,291.68	\$ 0.00
2005	002559	\$ 61,100	\$ 1,223.14	\$ 0.00	\$ 1,223.14	\$ 0.00
2004	002541	\$ 61,100	\$ 1,322.36	\$ 0.00	\$ 1,322.36	\$ 0.00
2003	002719	\$ 61,100	\$ 1,297.52	\$ 0.00	\$ 1,297.52	\$ 0.00
2002	002553	\$ 61,100	\$ 1,177.72	\$ 0.00	\$ 1,177.72	\$ 0.00
2001	002570	\$ 104,600	\$ 2,081.38	\$ 0.00	\$ 2,081.38	\$ 0.00

The information provided in this site is the most recent and most accurate data available. All information contained herein is for informational purposes only. MIPS Inc does not warrant that such information is accurate and error free. This information is provided on an "as is" basis without warranties of any kind, either expressed or implied, including, but not limited to, the implied warranties of merchantability or fitness for a particular purpose. MIPS Inc shall not be liable for any direct, indirect, incidental, special or consequential damages arising out of the use of such information or the inability to use such information. MIPS also is not, nor shall be party to or subject to any warranty or any breach of any kind. The User acknowledges and agrees that the use of such information is at the sole risk of the User.

Copyright © 2004 Nebraska Association of County Officials. All rights reserved.

EASEMENT OF RIGHT OF WAY

DALE S. HOLDEN & WIFE
TO
CITY OF TECUMSEH

FILED DECEMBER 26, 1935
AT 3 O'CLOCK P. M.

C. E. STEWART, CO. CLK.

EASEMENT FOR RIGHT-OF-WAY

For and in consideration of the payment to be made by the grantee herein to the grantor of fifty cents (\$.50) for each pole placed in grantor's land and the further permission by the grantee of the right to grantor to attach wires for fence to said poles so long as pole line of grantee remains on land of grantor, the undersigned, being the owner of the following described land, to wit:

The Fractional Northeast Quarter (Fractional NE $\frac{1}{4}$) of Section Twenty-eight (28), Township Five (5), Range Eleven (11), Johnson County, Nebraska,

on behalf of themselves, their successors, heirs and assigns, do hereby grant and convey to the City of Tecumseh, Nebraska, a municipal corporation, its successors and assigns, perpetual right to construct and maintain its electric lines, poles, crossarms, wires and braces on grantor's land aforesaid adjacent to the highways on the east side of said land so that the roadside of said poles will be even with the boundary line of said highway as same appears on record in said county, and the further right to set additional poles at a distance not to exceed six (6) feet west of said boundary line at such points where an angle may be formed by said electric line, together with the right to maintain its wires, crossarms and braces a distance of six (6) feet from the electric pole extending over said property, and the right to enter said premises for the purpose of repairing, replacing and maintaining said electric lines; also the right to keep the wires free from interference from trees, provided that said City of Tecumseh shall maintain all wires and crossarms at least twelve above the ground and shall pay the grantor for all damages, if any, done to crops or pasture in repairing or maintaining said line.

Dated this 24th day of December, 1935.

Witness:
James Livingston

Dale S. Holden
Mrs. Helen Holden

State of Nebraska }
County of Johnson } SS.

Johnson
and for said County, appeared Dales S. Holden and Mrs. Helen Holden, his wife, to me personally known to be the persons aforesaid, who hereby acknowledge their signatures to the foregoing instrument and acknowledge the same to be their voluntary act and deed.

{ JAMES LIVINGSTON }
{ NOTARIAL SEAL }
{ COMMISSION EXPIRES }
{ JAN. 13, 1937 }
{ JOHNSON COUNTY }
{ NEBRASKA }

James Livingston
Notary Public.

My commission expires January 13, th. , 1937.

DEED RECORD No. 28

(HUFFMAN NO. 100 DEED—CONTAINING 288 PRINTED WORDS)

The Augustine Co., County Supplier, Grand Island, Nebr.

FROM
DALE SCOTT HOLDEN ET UX
TO
STATE OF NEBRASKA

STATE OF NEBRASKA, } ss. Entered in Numerical Index and filed for record in
Johnson County, } the County Clerk's office of said
County the 2nd day of July 1941 at 4 o'clock and 47
minutes P. M. and recorded in Book 28 page 608 of Deeds.
C. E. STEWART County Clerk.
By L. E. YEAST Deputy.

A distance of 100.5 feet to a point 47.6 feet southerly from said North line; thence continuing easterly, a distance of 600.0 feet to a point 47.0 feet southerly from said North line; thence continuing easterly,

KNOW ALL MEN BY THESE PRESENTS: That Dale Scott Holden and Eilyn L. Holden, husband and wife

of the County of _____ and State of Nebraska for and in consideration of the sum of Ninety and 65/100 (\$90.65) ----- DOLLARS, in hand paid, do hereby grant, bargain, sell, convey and confirm unto The State of Nebraska

of the County of _____ and State of _____ the following described real estate situated in Johnson County and State of Nebraska, to-wit:

A strip of land lying over and across the northern part of the Northeast Quarter of Section 28, Township 5 North, Range 11 East of the 6th P. M., Johnson County, Nebraska, described as follows:
Beginning at the northeast corner of said Section 28; thence westerly on the North line of the Northeast Quarter of said Section 28, a distance of 2643.3 feet to the northwest corner of said Northeast Quarter; thence southerly on the West line of said Northeast Quarter, a distance of 33.0 feet to a point; thence easterly and on a line 33.0 feet southerly from and parallel to said North line, a distance of 712.3 feet to a point; thence continuing easterly, a distance of 200.6 feet to a point 64.1 feet southerly from said North line; thence continuing easterly, a distance of 400.4 feet to a point 49.3 feet southerly from said North line; thence continuing easterly, a distance of 100.6 feet to a point 38.8 feet southerly from said North line; thence continuing easterly, a distance of 400.0 feet to a point 41.1 feet southerly from said North line; thence southeasterly, a distance of 152.2 feet to a point 158.1 feet southerly and 33 feet westerly from said northeast corner; thence easterly, a distance of 33.0 feet to a point on the East line of said Northeast Quarter; thence northerly on said East line, a distance of 158.1 feet to the point of beginning, containing 2.833 acres, more or less, which includes 2.091 acres, more or less, previously occupied as a public highway, the remaining 0.742 acre, more or less, being the additional acreage secured in this transaction.

TO HAVE AND TO HOLD the premises above described, together with all the Tenements, Hereditaments and Appurtenances thereunto belonging; unto the said The State of Nebraska and to its successors and assigns forever.

And we do hereby covenant with the said Grantee, and with its successors and assigns that we are lawfully seized of said premises; that they are free from encumbrance

that we have good right and lawful authority to sell the same; and we do hereby covenant to warrant and defend the title to said premises against the lawful claims of all persons whomsoever.
And the said Eilyn L. Holden ----- hereby relinquishes all

her rights of every name and kind ----- in and to the above described premises.
Signed this 27th day of March A. D., 1941
In Presence of
Al. N. Dafeo Dale Scott Holden
Eilyn L. Holden

STATE OF Nebraska }
Johnson County, } ss. On this 27th day of March A. D., 1941, before me the undersigned, Al. N. Dafeo a Notary Public duly commissioned and qualified for and residing in said county, personally came Dale Scott Holden and Eilyn L. Holden, husband and wife to me known to be the identical persons whose names are affixed to the foregoing instrument and acknowledged the same to be their voluntary act and deed.
WITNESS my hand and Notarial Seal the day and year last written above.

My commission expires the 15th day of November 1945
Al. N. Dafeo Notary Public
(AL. N. DAFEO)
(GENERAL)
(NOTARIAL SEAL)
(COMMISSION EXPIRES)
(NOV. 15, 1945)
(JOHNSON COUNTY, NEBRASKA)

21-556

EASEMENT

EASEMENT

DALE SCOTT HOLDEN, ET UX
TO
STATE OF NEBRASKA

FILED JULY 2, 1941
AT 4:45 P. M.

C. E. STEWART, CO. CLK.
L. E. YEAST, DEPUTY

THIS INDENTURE, MADE THIS 27th DAY OF MARCH, 1941,
BETWEEN Dale Scott Holden and Eilyn L. Holden, husband and
wife PARTIES OF THE FIRST PART, AND THE STATE OF NEBRASKA,
PARTY OF THE SECOND PART:

WITNESSETH, THAT THE SAID PARTIES OF THE FIRST PART, IN

CONSIDERATION OF THE SUM OF

Seven and 50/100 (\$7.50)-----DOLLARS

IN HAND PAID, THE RECEIPT WHEREOF IS HEREBY ACKNOWLEDGED, AND THE FURTHER CONSIDERATION THAT THE PREMISES HERE IN CONVEYED SHALL BE USED FOR Channel Change PURPOSES ONLY (AND THE ABANDONMENT OF THE HERE IN CONVEYED PREMISES FOR SUCH Channel Change PURPOSES SHALL RENDER THIS CONVEYANCE VOID AND CAUSE SAID PREMISES TO REVERT TO THE GRANTORS, their HEIRS AND ASSIGNS), HAVE GRANTED, CONVEYED, REMISED, RELEASED AND QUIT-CLAIMED, AND BY THESE PRESENTS DO GRANT, CONVEY, REMISE, RELEASE AND FOREVER QUIT-CLAIM UNTO THE SAID SECOND PARTY AND ITS SUCCESSORS AND ASSIGNS, ALL RIGHT, TITLE, INTEREST, ESTATE, CLAIM AND DEMAND, BOTH AT LAW AND IN EQUITY, IN THE FOLLOWING DESCRIBED REAL ESTATE, SITUATED IN Johnson COUNTY, AND THE STATE OF NEBRASKA, TO-WIT:

A tract of land located in the Northeast Quarter of Section 28, Township 5 North, Range 11 East of the 6th P. M., Johnson County, Nebraska, described as follows:

Referring to the northwest corner of the Northeast Quarter of said Section 28; thence easterly on the North line of said Northeast Quarter, a distance of 896.7 feet to a point; thence southerly 90 degrees 35 minutes right, a distance of 44.1 feet to the point of beginning; thence southwesterly 48 degrees 03 minutes right from the last described course produced, a distance of 94.2 feet to a point; thence westerly 36 degrees 32 minutes right, a distance of 105.8 feet to a point; thence northerly 95 degrees 25 minutes right, a distance of 15.0 feet to a point; thence northeasterly 62 degrees 51 minutes right, a distance of 127.5 feet to a point 43.8 feet southerly from said North line; thence easterly 27 degrees 09 minutes right, a distance of 61.8 feet to the point of beginning, containing 0.326 acre, more or less.

IN WITNESS WHEREOF, THE SAID PARTIES OF THE FIRST PART have HEREBY SET their HANDS THE DAY AND YEAR FIRST ABOVE WRITTEN,

IN THE PRESENCE OF

Al. N. Dafeo

Dale Scott Holden

Eilyn L. Holden

STATE OF NEBRASKA)
) se.
JOHNSON COUNTY)

ON THIS 27th DAY OF MARCH A. D., 1941, BEFORE ME, THE
UNDERSIGNED Al. N. Dafeo, A NOTARY PUBLIC, DULY COMMISSIONED

AND QUALIFIED FOR AND RESIDING IN SAID COUNTY, PERSONALLY CAME Dale Scott Holden and Eilyn L. Holden, husband and wife, KNOWN TO BE THE IDENTICAL PERSONS WHOSE NAMES are AFFIXED TO THE FOREGOING INSTRUMENT AS GRANTORS AND ACKNOWLEDGED THE SAME TO BE their VOLUNTARY ACT AND DEED.

(AL. N. DAFOE)
(GENERAL NOTARIAL SEAL)
(COMMISSION EXPIRES)
(NOV. 15, 1945)
(JOHNSON COUNTY, NEBRASKA)

WITNESS MY HAND AND NOTARIAL SEAL THE DAY AND YEAR
LAST ABOVE WRITTEN.

Al. N. Dafeo NOTARY PUBLIC

MY COMMISSION EXPIRES THE 15th DAY OF NOVEMBER, 1941

ORDINANCE #528.

AN ORDINANCE TO ANNEX THE FOLLOWING DESCRIBED REAL ESTATE, TO-WIT:
 Beginning at the East $\frac{1}{4}$ Corner of Section 29, Township 5 North, Range 11 East of the 6th. P.M., running thence South along the East Line of said Section 29 a distance of 445.33 feet, running thence West along a line parallel to the center section line of Section 29 a distance of 183.00 feet, running thence North along a line parallel to the East Section line of Section 29 a distance of 445.48 feet to the center section line of Section 29; running thence West along the section line of Section 29 a distance of 250.00 feet, running thence North on a line parallel to the East section line of said Section 29 a distance of 2633.45 feet, more or less, to the North section line of said Section 29; running thence North on a line parallel to the East section line of Section 20, Township 5 North, Range 11 East of the 6th. P.M. a distance of 1154.70 feet, more or less; running thence East at an angle of 90 degrees and 25 minutes ($90^{\circ}25'$) right of the last previously described line a distance of 433.00 feet, more or less, to the East section line of said Section 20; running thence North on the East section line of said Section 20 a distance of 165.00 feet; running thence East along a line parallel to the South section line of Section 21, Township 5 North; Range 11 East of the 6th. P.M. a distance of 1871.06 feet, more or less; running thence South along a line parallel to the West line of said Section 21 a distance of 858.25 feet, more or less; running thence East along a line parallel to the South section line of said Section 21 a distance of 2928.34 feet, more or less; running thence North on a line parallel to the West right-of-way line of State Highway No. 50 a distance of 643.53 feet; running thence East at an angle of 89 degrees and 59 minutes ($89^{\circ}59'$) right with the last previously described line a distance of 497.30 feet to the East line of said Section 21; continuing thence East on a line parallel to the South section line of Section 22, Township 5 North, Range 11 East of the 6th. P.M. a distance of 505.66 feet; running thence South on a line parallel to the East right-of-way line of State Highway No. 50 a distance of 643.50 feet; running thence East along a line parallel to the South line of Section 22, Township 5 North, Range 11 East of the 6th. P.M. a distance of 1390.00 feet; running thence South at an angle of 89 degrees and 44 minutes ($89^{\circ}44'$) right of the last previously described line a distance of 461.60 feet, more or less, to the South section line of said Section 22; continuing thence South along a line parallel to the West line of Section 27, Township 5 North, Range 11 East of the 6th. P.M. a distance of 235.00 feet; running thence West on a line parallel to the North line of said Section 27 a distance of 1235.56 feet; running thence South on a line parallel to the West line of said Section 27 a distance of 2401.00 feet to the center section line of said Section 27; running thence West on the center section line of said Section 27 a distance of 260.73 feet, more or less; running thence South on a line parallel to the West line of said Section 27 a distance of 1519.83 feet to the Northeast corner of the East-ridge Addition to the City of Tecumseh; running thence West along the North line of said Eastridge Addition a distance of 400.00 feet to the West line of said Section 27; running thence North along the West line of said Section 27 a distance of 1517.31 feet to the West $\frac{1}{4}$ corner of said Section 27; running thence West on the center section line of Section 28, Township 5 North, Range 11 East of the 6th. P.M. to the Southeast corner of the School Addition; running thence North along the East line of the School Addition a distance of 848.30 feet more or less, to the Northeast corner of said School Addition; running thence West on the Northline of said School Addition a distance of 208.70 feet, more or less, to the Northwest corner of said School Addition;

Addition a distance of 900 feet, more or less to the Northeast corner of Block 3 of the said 1890 Addition; running thence West along the North line of said Block 3 of said 1890 Addition a distance of 429.30 feet, more or less, to the Northwest corner of said Block 3 of the said 1890 Addition; running thence South along the West line of said Block 3 of said 1890 Addition to the North line of Mill's Addition to the City of Tecumseh; running thence West on the North line of said Mill's Addition a distance of 1287.00 feet, more or less, to the West line of Section 21, Township 5 North, Range 11 East of the 6th. P.M.; running thence South on the West line of the said Section 21 to the Northwest corner of section 28, Township 5 North, Range 11 East of the 6th. P.M.; continuing thence South on the West line of said Section 28 a distance of 2640.50 feet to the point of beginning, TO THE CITY OF TECUMSEH, NEBRASKA.

WHEREAS, the following described real estate, to-wit:

Beginning at the East $\frac{1}{4}$ Corner of Section 29, Township 5 North, Range 11 East of the 6th. P.M., running thence South along the East Line of said Section 29 a distance of 445.33 feet, running thence West along a line parallel to the center section line of Section 29 a distance of 183.00 feet, running thence North along a line parallel to the East Section line of Section 29 a distance of 445.48 feet to the center section line of Section 29; running thence West along the section line of Section 29 a distance of 250.00 feet, running thence North on a line parallel to the East section line of said Section 29 a distance of 2633.45 feet, more or less, to the North section line of said Section 29; running thence North on a line parallel to the East section line of Section 20, Township 5 North, Range 11 East of the 6th. P.M. a distance of 1154.70 feet, more or less; running thence East at an angle of 90 degrees and 25 minutes ($90^{\circ}25'$) right of the last previously described line a distance of 433.00 feet, more or less, to the East section line of said Section 20; running thence North on the East section line of said Section 20 a distance of 165.00 feet; running thence East along a line parallel to the South section line of Section 21, Township 5 North, Range 11 East of the 6th. P.M. a distance of 1871.06 feet, more or less; running thence South along a line parallel to the West line of said Section 21 a distance of 858.25 feet, more or less; running thence East along a line parallel to the South section line of said Section 21 a distance of 2728.34 feet, more or less; running thence North on a line parallel to the West right-of-way line of State Highway No. 50 a distance of 643.53 feet; running thence East at an angle of 89 degrees and 59 minutes ($89^{\circ}59'$) right with the last previously described line a distance of 497.30 feet to the East line of said Section 21; continuing thence East on a line parallel to the South section line of Section 22, Township 5 North, Range 11 East of the 6th. P.M. a distance of 505.66 feet; running thence South on a line parallel to the East right-of-way line of State Highway No. 50 a distance of 643.50 feet; running thence East along a line parallel to the South line of Section 22, Township 5 North, Range 11 East of the 6th. P.M. a distance of 1390.00 feet; running thence South at an angle of 89 degrees and 44 minutes ($89^{\circ}44'$) right of the last previously described line a distance of 461.60 feet, more or less, to the South section line of said Section 22; continuing thence South along a line parallel to the West line of Section 27, Township 5 North, Range 11 East of the 6th. P.M. a distance of 235.00 feet; running thence West on a line parallel to the North line of said Section 27 a distance of 1235.56 feet; running thence South on a line parallel to the West line of said Section 27 a distance of 2401.00 feet to the center section line of said Section 27; running thence West on the center section line of said Section 27 a distance of 260.73 feet, more or less; running thence South on a line parallel to the West line of said Section 27 a distance of 1519.83 feet to the Northeast corner of the East-ridge Addition to the City of Tecumseh; running thence West along the North line of said Eastridge Addition a distance of 400.00 feet to the West line of said Section 27; running thence North along the West line of said Section 27 a distance of 1517.31 feet to the West $\frac{1}{4}$ corner of said Section 27; running thence West on the center section line

of Section 28, Township 5 North, Range 11 East of the 6th. P.M. to the Southeast corner of the School Addition; running thence North along the East line of the School Addition a distance of 848.30 feet more or less, to the Northeast corner of said School Addition; running thence West on the North line of said School Addition a distance of 208.70 feet, more or less, to the Northwest corner of said School Addition; running thence North along the East line of Kershaw's First and Second Addition to the Northeast corner of Kershaw's Second Addition; running West on the North line of Kershaw's Second Addition to the Southeast corner of the Graff and Ellsworth Addition; running thence North along the East line of the Graff and Ellsworth Addition to the North line of said Section 28; running thence West along said North line of said Section 28 to the Southeast corner of Block 2 of the 1890 Addition to the City of Tecumseh; running thence North along the East line of said 1890 Addition a distance of 900 feet, more or less to the Northeast corner of Block 3 of the said 1890 Addition; running thence West along the North line of said Block 3 of said 1890 Addition a distance of 429.30 feet, more or less, to the Northwest corner of said Block 3 of the said 1890 Addition; running thence South along the West line of said Block 3 of said 1890 Addition to the North line of Mill's Addition to the City of Tecumseh; running thence West on the North line of said Mill's Addition a distance of 1287.00 feet, more or less, to the West line of Section 21, Township 5 North, Range 11 East of the 6th. P.M.; running thence South on the West line of the said Section 21 to the Northwest corner of Section 28, Township 5 North, Range 11 East of the 6th. P.M.; continuing thence South on the West line of said Section 28 a distance of 2640.50 feet to the point of beginning,
to the present City of Tecumseh, Nebraska,
is contiguous and adjacent, and is urban or suburban in character,

AND, WHEREAS, said real estate will receive substantially the benefits of other inhabitants of such municipality from annexation to said City;

NOW, THEREFORE, BE IT ORDAINED BY THE MAYOR AND COUNCIL OF THE CITY OF TECUMSEH, NEBRASKA:

Section 1. That the real estate hereinbefore described be, and the same is hereby included within the boundaries and territory of the City of Tecumseh, Nebraska, and said lands and the persons residing thereon shall hereafter be subject to all of the rules, regulations, ordinances, taxes and all other burdens and benefits of other persons and territory included within the City of Tecumseh, Nebraska.

Section 2. That the owners of the lands so brought within the corporate limits of the City of Tecumseh, Nebraska, are hereby compelled to lay out streets, ways and alleys, in and through said real estate in conformity with and contiguous with the streets, ways and alleys of

Section 4. This Ordinance shall take effect and be in force from and after its passage, approval and publication as required by law.

PASSED AND APPROVED this 14th day of August, 1967.

Introduced by Councilman ROBERT W. GIESER

ATTEST:

CITY CLERK

MAYOR



STATE OF NEBRASKA } SS
JOHNSON COUNTY }

Filed for record in the
County Clerk's office this
1st day of August 1974
at 11:00 o'clock A.M. and
recorded in Book # 33
Page 22-25

Wayne C. McCoy
County Clerk

Deputy

of said ... distance of 2646.50 feet to the point of beginning

SURVEYORS CERTIFICATE

I Hereby Certify That I Have Accurately Surveyed The Tract of Land Shown On This Plat As The Shaded Area. Permanent Monuments Were Set As Indicated On This Plat And All Dimensions Are In Feet And Decimals Of A Foot And Angles Are In Degrees And Minutes. This Tract Is Located In Johnson County Nebraska.

Survey Completed
August 1967

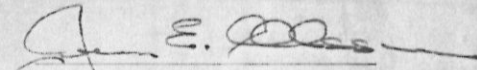
John E. Olsson
E-1538 L.S. 135

STATE OF NEBRASKA, SS
JOHNSON COUNTY

Filed for record in the
County Clerk's office this
18th day of August, 1967
at 10:30 o'clock A. M. and
recorded in Book #24
Page 763

Wayne C. McCoy
County Clerk

Deputy



Date	Revised	Description
		TECUMSEH ANNEXATION PLAT 1967
		TECUMSEH, NEBRASKA
Scale	1" = 400'	Date
Drawn By	J.L.M.	Aug 4, 1967
Checked By	R.J.	
Approved By		
Drawing No.	1216	Proj. No. 49-67



Sheet
of

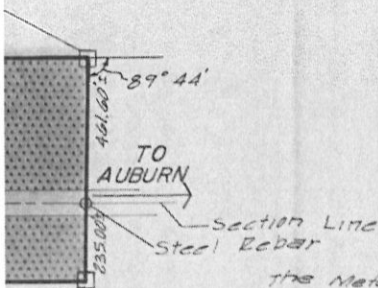

DESCRIPTION

The Metes and bounds description of the annexation Property is as follows:

Beginning of the East 1/4 Corner of Sect. 29, T. 5 N., R. 11 E. of the 6th Principal Meridian running thence South along the East Line of said Sec. 29 a distance of 449.33 feet; running thence West along a line parallel to the center section line of Sec. 29 a distance of 183.00 feet; running thence North along a line parallel to the East section line of Sec. 29 a distance of 445.48 feet to the center section line of Sec. 29; running thence West along the section line of said Sec. 29 a distance of 250.00 feet; running thence North on a line parallel to the East section line of said Sec. 29 a distance of 2633.45 feet, more or less, to the North section line of said Sec. 29; running thence North on a line parallel to the East section line of Sec. 20, T. 5 N., R. 11 E. of the 6th Principal Meridian a distance of 1154.70 feet, more or less; running thence East at an angle of 90 degrees and 25 minutes (90° 25') right of the last previously described line a distance of 453.00 feet, more or less, to the East section line of said Sec. 20; running thence North on the East section line of said Sec. 20 a distance of 165.00 feet; running thence East along a line parallel to the South section line of Sec. 21, T. 5 N., R. 11 E. of the 6th Principal Meridian a distance of 1871.06 feet, more or less; running thence South along a line parallel to the West line of said Sec. 21 a distance of 858.25 feet, more or less; running thence East along a line parallel to the South section line of said Sec. 21 a distance of 2928.34 feet, more or less; running thence North on a line parallel to the West right-of-way line of State Highway No. 50 a distance of 643.53 feet; running thence East at an angle of 89 degrees and 59 minutes (89° 59') with the last previously described line a distance of 497.30 feet to the East line of said Sec. 21; continuing thence East on a line parallel to the South section line of Sec. 22, T. 5 N., R. 11 E. of the 6th Principal Meridian a distance of 505.66 feet; running thence South on a line parallel to the East right-of-way line of State Highway No. 50 a distance of 643.50 feet; running thence East along a line parallel to the South line of Sec. 22, T. 5 N., R. 11 E. of the 6th Principal Meridian a distance of 300.00 feet; running thence South at an angle of 89 degrees and 44 minutes (89° 44') right of the last previously described line a distance of 461.60 feet, more or less, to the South section line of said Sec. 22; continuing thence South along a line parallel to the West line of Sec. 27, T. 5 N., R. 11 E. of the 6th Principal Meridian a distance of 235.00 feet; running thence West on a line parallel to the North line of said Sec. 27 a distance of 1235.56 feet; running thence South on a line parallel to the West line of said Sec. 27 a distance of 2401.00 feet to the center section line of said Sec. 27; running thence West on the center section line of said Sec. 27 a distance of 280.75 feet, more or less; running thence South on a line parallel to the West line of said Sec. 27 a distance of 1519.83 feet to the Northeast corner of the Eastridge Addition to the City of Tecumseh; running thence West along the North line of said Eastridge Addition a distance of 400.00 feet to the West line of said Sec. 27; running thence North along the West line of said Sec. 27 a distance of 1517.31 feet to the West 1/4 corner of said Sec. 27; running thence West on the center section line of Sec. 28, T. 5 N., R. 11 E. of the 6th Principal Meridian to the Southeast corner of the School Addition; running thence North along the East line of the School Addition a distance of 648.35 feet, more or less, to the Northeast corner of said School Addition; running thence West on the North line of said School Addition a distance of 208.70 feet, more or less, to the Northwest corner of said School Addition; running thence North along the East line of Kershaw's First and Second Addition to the Northeast corner of Kershaw's Second Addition; running West on the North line of Kershaw's Second Addition to the Southeast corner of the Graft and Ellsworth Addition; running thence North along the East line of the Graft and Ellsworth Addition to the North line of said Sec. 28; running thence West along said North line of said Sec. 28 to the Southeast corner of Block 2 of the 1890 Addition to the City of Tecumseh; running thence North along the East line of said 1890 Addition a distance of 200 feet, more or less, to the Northeast corner of Block 3 of the said 1890 Addition; running thence West along the North line of said Block 3 of said 1890 Addition a distance of 429.30 feet, more or less, to the Northwest corner of said Block 3 of the said 1890 Addition; running thence South along the West line of said Block 3 of said 1890 Addition to the North line of Mills Addition to the City of Tecumseh; running thence West on the North line of said Mills Addition a distance of 1287.00 feet, more or less, to the West line of Sec. 21, T. 5 N., R. 11 E. of the 6th Principal Meridian; running thence South on the West line of the said Sec. 21 to the Northwest corner of section 28, T. 5 N., R. 11 E. of the 6th Principal Meridian; continuing thence South on the West line of said Sec. 28 a distance of 2640.50 feet to the point of beginning.

SURVEYORS CERTIFICATE

I Herabey Certify That I Have Accurately Surveyed The Tract Of Land Shown On This Plat As The Shaded Area. Permanent Monuments Were Set As Indicated On This Plat And All Dimensions Are In Feet And Decimals Of A Foot And Angles Are In Degrees And Minutes. This Tract Is Located In Johnson County Nebraska.

Survey Completed
August 1967

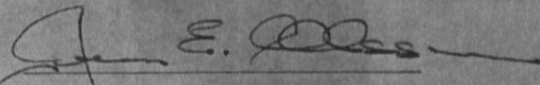
 John E. Olsson
 F-1538 L.S. 135

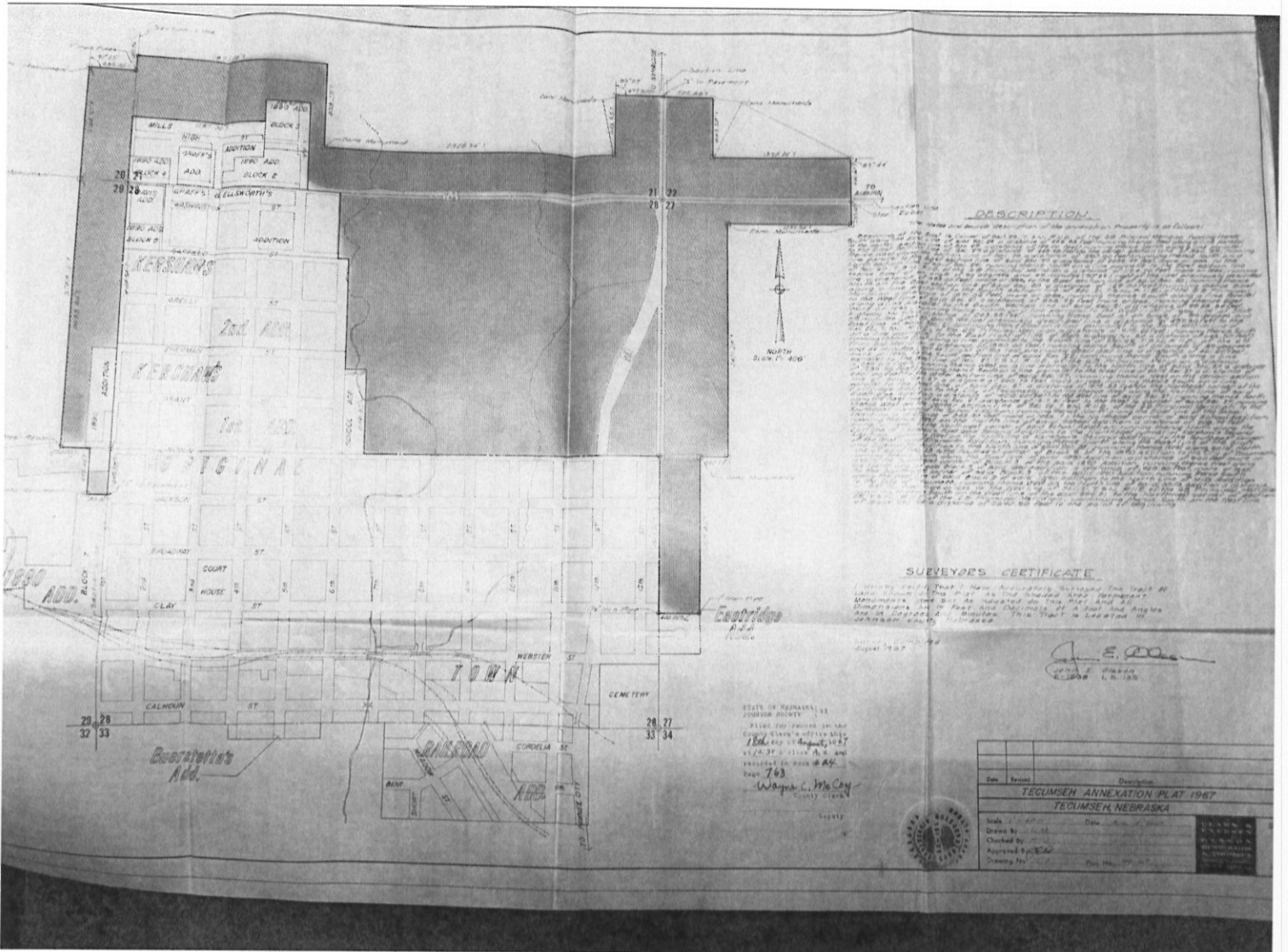

DESCRIPTION

The following is a description of the property as shown on the plat:

Block 1, Mills Addition, containing 10 lots, each 1/4 acre, bounded by the Mills Addition on the north, the 1860 Addition on the east, the 1860 Addition on the south, and the 1860 Addition on the west.

Block 2, Mills Addition, containing 10 lots, each 1/4 acre, bounded by the Mills Addition on the north, the 1860 Addition on the east, the 1860 Addition on the south, and the 1860 Addition on the west.

Block 3, Mills Addition, containing 10 lots, each 1/4 acre, bounded by the Mills Addition on the north, the 1860 Addition on the east, the 1860 Addition on the south, and the 1860 Addition on the west.

Block 4, Mills Addition, containing 10 lots, each 1/4 acre, bounded by the Mills Addition on the north, the 1860 Addition on the east, the 1860 Addition on the south, and the 1860 Addition on the west.

Block 5, Mills Addition, containing 10 lots, each 1/4 acre, bounded by the Mills Addition on the north, the 1860 Addition on the east, the 1860 Addition on the south, and the 1860 Addition on the west.

Block 6, Mills Addition, containing 10 lots, each 1/4 acre, bounded by the Mills Addition on the north, the 1860 Addition on the east, the 1860 Addition on the south, and the 1860 Addition on the west.

Block 7, Mills Addition, containing 10 lots, each 1/4 acre, bounded by the Mills Addition on the north, the 1860 Addition on the east, the 1860 Addition on the south, and the 1860 Addition on the west.

Block 8, Mills Addition, containing 10 lots, each 1/4 acre, bounded by the Mills Addition on the north, the 1860 Addition on the east, the 1860 Addition on the south, and the 1860 Addition on the west.

Block 9, Mills Addition, containing 10 lots, each 1/4 acre, bounded by the Mills Addition on the north, the 1860 Addition on the east, the 1860 Addition on the south, and the 1860 Addition on the west.

Block 10, Mills Addition, containing 10 lots, each 1/4 acre, bounded by the Mills Addition on the north, the 1860 Addition on the east, the 1860 Addition on the south, and the 1860 Addition on the west.

SURVEYOR'S CERTIFICATE

I hereby certify that the above plat is a true and correct copy of the original survey as shown on the plat and that the same is in accordance with the laws of the State of Nebraska and the Constitution of the United States.

Witness my hand and seal of office at Tecumseh, Nebraska, this 1st day of August, 1907.

W. C. McCall

STATE OF NEBRASKA, ss
 JUDICIAL DISTRICT OF
 COUNTY OF NEBRASKA, ss
 I, W. C. McCall, County Clerk,
 do hereby certify that the above
 plat is a true and correct copy
 of the original survey as shown
 on the plat and that the same
 is in accordance with the laws
 of the State of Nebraska and
 the Constitution of the United
 States.

Date	Section	Description
		TECUMSEH ANNEXATION PLAT 1907
		TECUMSEH, NEBRASKA
Drawn by	W. C. McCall	
Checked by		
Approved by		
Drawing No.		



RIGHT-OF-WAY EASEMENT

In consideration of the sum of One Dollar (\$1.00) and other valuable considerations, the receipt of which is hereby acknowledged, the undersigned owner(s) of the real estate Gartner Construction hereinafter described, his/her its/their heirs, executors, administrators, successors and assigns, hereinafter called "Grantor", hereby grant and convey to the City of Tecumseh, Johnson County, Nebraska its successors and assigns, hereinafter called CITY, a permanent right-of-way easement to survey, construct, reconstruct, relocate, alter, inspect, repair, replace, add to, maintain and operate thereon, electric transmission lines consisting of poles, pole foundations, towers, tower foundations, down guys, anchors, insulators, wires, underground cables, manholes, supports and other necessary fixtures and equipment over, upon, above, along, under, in and across the following described real estate, to wit:

A tract of land in Section 28, T5N, R11E, Johnson County, Nebraska and further described on Pages 832 and 833, Book 42 Warranty Deeds.

the area of the above described real estate to be covered by this easement shall be as follows:

A ten (10) foot wide easement following the boundary line of above described property, and starting at the Northeastern most point of said property, and said easement extending south approximately 400 feet and said easement extending west from said Northeastern most point of said property approximately 400 feet.

GENERAL CONDITIONS:

- (a) City shall have the right of ingress and egress across the Grantor's property for any purpose hereinbefore granted. Such ingress and egress shall be exercised in a reasonable manner.
- (b) City shall also have the right to trim or remove all trees and brush on said right-of-way as may be necessary to efficiently exercise any of the hereinbefore granted rights, together with the express provision that any and all trees which, in falling would come within 15 feet of the nearest electric line conductor, may be topped or removed. All refuse from such tree cutting or trimming shall be disposed of by City and City shall have the further right to control and impede the growth of all weeds, trees, and brush along the described right-of-way if said right-of-way is not being utilized for cultivated crops.
- (c) City shall pay the Grantor or Lessee, as their interests may appear, for all damages to growing crops, fences and buildings on said land which may be caused by the exercise of the hereinbefore granted rights.
- (d) Grantor may cultivate, use and enjoy the land within the right-of-way provided that such use shall not, in the judgement of City, endanger or be a hazard to or interfere with the hereinbefore granted rights and provided further that the Grantor shall not allow any buildings, structures, hay or straw stacks or other property to remain or be placed upon the above described easement area, or change or alter the grade of the right-of-way herein described without the prior written approval from City.
- (e) It is further agreed that Grantor has lawful possession of said real estate, good, right and lawful authority to make such conveyance and that his/her its/their heirs, executors, administrators, successors and assigns shall warrant and defend the same and will indemnify and hold harmless City forever against the

claims of all persons whomsoever in any way asserting any right, title or interest prior to or contrary to this conveyance.

IN WITNESS WHEREOF, the parties hereto have signed their names and caused the execution of this instrument this 14th day of November, 1978.

Lloyd Hubbs mgr Spartan Const. Co.
Dept of Activities Consolidated Eastern Seeger Corp.
City of Fremont, Ne

STATE OF NEBRASKA
COUNTY OF JOHNSON

On this 14th day of November, 1978, before me the undersigned, a Notary Public in and for said County and State, personally appeared Spartan Const Co - Carolyn Kastens Sec of Corp personally to me known to be the identical person(s) and who acknowledged the execution thereof to be her voluntary act and deed for the purpose therein expressed. Witness my hand and Notarial Seal the date above written.

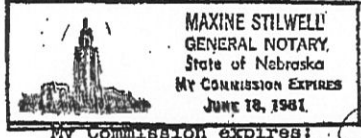

Maxine Stilwell
NOTARY PUBLIC
Maxine Stilwell.

My Commission expires: June 18, 1981

STATE OF NEBRASKA } SS
JOHNSON COUNTY }

Filed for record in the
County Clerk's office this
12th day of Dec, 1978
at 4:30 o'clock P.M. and
recorded in Book #34
Page 451-452.

Wayne C. McCoy
County Clerk

Deputy

STATE OF NEBRASKA }
JOHNSON COUNTY } 85

Filed for record in the
County Clerk's office this
15 day of April 1999
at 11:00 o'clock A.M. and
recorded in book #42
Page 82-90
Kathleen M. Jewers
County Clerk

ERROL R MEISINGER

TO

THE PUBLIC

BUILDING AND USE RESTRICTIONS AND PROTECTIVE COVENANTS

FOR

Deputy

SHAWNEE RIDGE TECUMSEH, NEBRASKA

This declaration, made the 13th day of April, 1999 by
Errol Meisinger, hereinafter called the Declarant.

WITNESSETH:

Whereas, the Declarant is the owner of the real estate
platted as Shawnee Ridge to the City of Tecumseh, Johnson County,
Nebraska.

Whereas, the Declarant is desirous to subject the real
property herein described to the restrictions, covenants,
reservations, easements, liens, and charges hereinafter set
forth, each and all of which is and are for the benefit of said
property and for each owner thereof, and shall inure to the
benefit of and pass with said property, and each of every parcel
thereof, and shall apply to and bind the successors in interest,
and any owner thereof;

Now, therefore, Declarant hereby declares that the real
property herein described is, and shall be held, transferred,
sold and conveyed subject to the conditions, restrictions,
covenants, reservations, easements, liens, and charges
hereinafter set forth.

DEFINITION OF TERMS

"Building site" shall mean any lot, or portion thereof, or any two or more contiguous lots, or a parcel of land of record in a single ownership and upon which a dwelling may be erected in conformance with the requirements of these covenants.

I. PROPERTY SUBJECT TO THIS DECLARATION

The real property in Shawnee Ridge subdivision, present and future plattings, is subject to the covenants, restrictions, conditions, reservations, liens, and charges hereby declared: all to insure the best use and the most appropriate development of each building site therein; to protect the owners of building sites against such improper use of surrounding buildings sites as will depreciate the value of their property; to preserve, so far as practicable, the natural beauty of said property; to guard against the erection thereof of poorly designed or proportioned structures, and structures built of improper or unsuitable materials; to obtain harmonious color schemes; to insure the highest and best development of said property; to encourage and secure the erection of attractive homes thereon, with appropriate locations thereof on building sites; to prevent haphazard and inharmonious improvement of building sites; to secure and maintain proper setbacks from streets, and adequate free space between structures; and, in general, to provide adequately for high type and quality of improvement in said property, and thereby in enhance the value of investments made by purchasers of building sites therein, and to provide for the use of residential lots and common areas by owners of lots herein described.

II. COVENANTS AND RESTRICTIONS

A. All numbered lots shall be known and described as residential building sites except those which are designated for multiple-family dwelling units. No building shall be erected, altered, placed or permitted to remain on any building site other than one detached single-family dwelling not to exceed two and one-half stories in height; however, not less than one automobile garage must be provided for each dwelling unit. Garage restrictions shall not be required for the multiple dwelling building lots.

B. No building shall be erected, placed or altered on any premises in said development until the building plans, specifications, and plot plan showing the location of such buildings have been approved in writing as to conformity and harmony of external design with existing structures in the development, and as to location of the building with respect to topography and finished ground elevation by an architectural committee consisting of Errol Meisinger and such other lot owners as he shall appoint to serve with him. In the event of death or resignation of any lot owners on said committee, the remaining member, or members shall have full authority to approve or disapprove such design and location, or to designate a representative with like authority. In the event said committee, or its designated representative, fails to approve or disapprove such design and location, within thirty (30) days after said plans and specifications have been submitted to it or, in any

event, if no suit to enjoin the erection of such building or the making of such alterations has been commenced prior to the completion thereof, such approved approval will not be required and this covenant will be deemed to have been fully complied with. Neither the members of the committee nor its designated representative shall be entitled to any compensation for services performed pursuant to this covenant.

C. No building shall be located on any lot nearer than 25 feet to front lot line, or nearer than 25 feet to any side street line. No building shall be located nearer than six feet to an interior lot line except that a five foot side yard shall be permitted for a garage or other accessory building located 25 feet, or more, from the minimum building setback line. No dwelling shall be located on any interior lot nearer than 25 feet to rear lot line. For the purposes of this covenant, eaves, steps and open porches shall not be construed to permit any portion of the building or a lot to encroach upon another lot.

D. No dwelling shall be erected or placed on any lot having a width of less than 50 feet at the minimum building setback line, nor shall any dwelling be erected or placed on any lot having an area of less than 7,000 square feet.

E. No noxious or offensive trade or activity shall be carried on upon any building site nor shall anything be done thereon which may be or become an annoyance or nuisance to the neighborhood.

F. No trailer, motorhome, camper, basements, tent, shack, garage, barn, or other out-building shall be erected upon a

building site covered by these covenants or used for human habitation temporarily or permanently, nor shall any structure of a temporary character be used for human habitation. No trailer, motor home, camper, or boat trailer shall be stored on any building site for more than 14 days of each calendar year unless housed or garaged.

G. No dwelling shall be permitted on any residential lot described herein having a ground floor square foot area of less than 1,000 square feet in case of a one story structure nor less than 1,200 square feet in case of 1 1/2, 2 or 2 1/2 story structure, exclusive of basements, porches and garages. Basement is defined as any part of the home below highest grade level adjoining the home. The architectural committee may in writing waive the prescribed minimums in situations where such waiver will enhance the beauty and development or where adherence would cause undue hardship to the owner.

H. No animals or poultry of any kind, other than house pets, shall be kept or maintained overnight on any building site.

I. No fence, wall hedge or mass planting shall be permitted to extend beyond the minimum building setback line from any street established herein except upon approval by the architectural committee as provided in Paragraph B.

J. Public concrete sidewalks, four feet wide by four inches thick, shall be installed in front of each improved lot and on the side street of improved corner lots.

K. Provisions of these covenants and restrictions pertaining to residential building sites shall not apply to any

lettered lots.

L. Propane tanks on said premises shall be either buried or screened and shall be placed on said lots as per a written permit from the architectural committee.

III. DURATION OF COVENANTS AND RESTRICTIONS

A. These covenants (A through L) are to run with the land and shall be binding on all parties and all persons claiming under them until 35 years at which time said covenants shall be automatically extended for successive periods of ten years unless by vote of a majority of the then owners of the building sites covered by these covenants it is agreed to change said covenants in whole or in part.

B. If the parties hereto, or any of them, or their heirs or assigns, shall violate any of the covenants herein, it shall be lawful for any other person or persons owning any real property situated in said tract, to prosecute any proceedings at law or in equity against the person or persons violating or attempting to violate any such covenants, and either to prevent him or them from so doing or to remove damages or other dues from such violation.

C. Invalidation of any one of these covenants or any part thereof by judgments or Court order shall in no wise affect any of the other provisions which shall remain in full force and effect.

BY

Errol R. Meisinger

STATE OF NEBRASKA)
COUNTY OF JOHNSON) ss.

On this 13th day of April, 1999, before me, the undersigned, a Notary Public in and for said County, personally came Errol R. Meisinger, to me personally known to be the and identical person whose name is affixed to the above instrument and acknowledged the execution thereof to be his voluntary act and deed as such officer, and the voluntary act and deed of said Corporation.

Witness my hand and notarial seal at Tecumseh, Nebraska, in said County the day and year last above written.



Karen Straube
Notary Public

My Commission Expires: 7-25-2002.

MATCH LINE

GRANDE SEULE

N

Quinn & Reed

CERTIFICATE OF APPROVAL OF THE FINAL PLAT



CERTIFICATE OF APPROVAL OF STREETS AND UTILITIES

CERTIFICATE OF APPROVAL OF WATER AND SEWAGE SYSTEMS

CERTIFICATE OF OWNERSHIP, CONSENT AND DEDICATION

CERTIFICATE OF ACCURACY

SURVEYOR'S CERTIFICATE

LEGAL DESCRIPTION

HIGHWAY

NO

136

200' 00" 78'

200' 00" 78'

200' 00" 78'

200' 00" 78'

200' 00" 78'

200' 00" 78'

200' 00" 78'

200' 00" 78'

200' 00" 78'

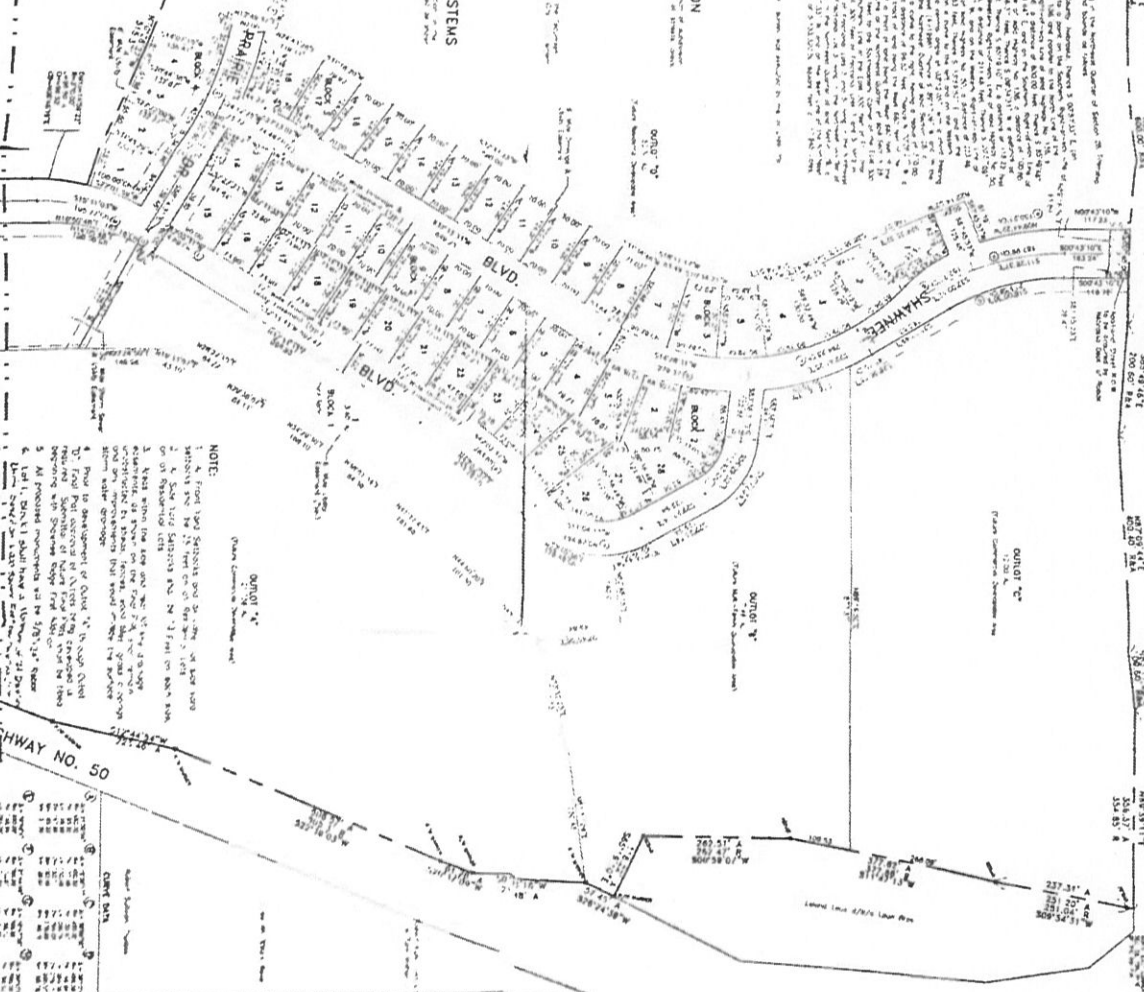

NOTE: 1. A front yard setback and side yard setback for the 20' front of the lot... 2. All proposed improvements shall be 100% complete... 3. All proposed improvements shall be 100% complete... 4. Lot 1, 2, 3, 4, 5, 6, 7, 8, 9, 10, 11, 12, 13, 14, 15, 16, 17, 18, 19, 20, 21, 22, 23, 24, 25, 26, 27, 28, 29, 30, 31, 32, 33, 34, 35, 36, 37, 38, 39, 40, 41, 42, 43, 44, 45, 46, 47, 48, 49, 50, 51, 52, 53, 54, 55, 56, 57, 58, 59, 60, 61, 62, 63, 64, 65, 66, 67, 68, 69, 70, 71, 72, 73, 74, 75, 76, 77, 78, 79, 80, 81, 82, 83, 84, 85, 86, 87, 88, 89, 90, 91, 92, 93, 94, 95, 96, 97, 98, 99, 100, 101, 102, 103, 104, 105, 106, 107, 108, 109, 110, 111, 112, 113, 114, 115, 116, 117, 118, 119, 120, 121, 122, 123, 124, 125, 126, 127, 128, 129, 130, 131, 132, 133, 134, 135, 136, 137, 138, 139, 140, 141, 142, 143, 144, 145, 146, 147, 148, 149, 150, 151, 152, 153, 154, 155, 156, 157, 158, 159, 160, 161, 162, 163, 164, 165, 166, 167, 168, 169, 170, 171, 172, 173, 174, 175, 176, 177, 178, 179, 180, 181, 182, 183, 184, 185, 186, 187, 188, 189, 190, 191, 192, 193, 194, 195, 196, 197, 198, 199, 200, 201, 202, 203, 204, 205, 206, 207, 208, 209, 210, 211, 212, 213, 214, 215, 216, 217, 218, 219, 220, 221, 222, 223, 224, 225, 226, 227, 228, 229, 230, 231, 232, 233, 234, 235, 236, 237, 238, 239, 240, 241, 242, 243, 244, 245, 246, 247, 248, 249, 250, 251, 252, 253, 254, 255, 256, 257, 258, 259, 260, 261, 262, 263, 264, 265, 266, 267, 268, 269, 270, 271, 272, 273, 274, 275, 276, 277, 278, 279, 280, 281, 282, 283, 284, 285, 286, 287, 288, 289, 290, 291, 292, 293, 294, 295, 296, 297, 298, 299, 300, 301, 302, 303, 304, 305, 306, 307, 308, 309, 310, 311, 312, 313, 314, 315, 316, 317, 318, 319, 320, 321, 322, 323, 324, 325, 326, 327, 328, 329, 330, 331, 332, 333, 334, 335, 336, 337, 338, 339, 340, 341, 342, 343, 344, 345, 346, 347, 348, 349, 350, 351, 352, 353, 354, 355, 356, 357, 358, 359, 360, 361, 362, 363, 364, 365, 366, 367, 368, 369, 370, 371, 372, 373, 374, 375, 376, 377, 378, 379, 380, 381, 382, 383, 384, 385, 386, 387, 388, 389, 390, 391, 392, 393, 394, 395, 396, 397, 398, 399, 400, 401, 402, 403, 404, 405, 406, 407, 408, 409, 410, 411, 412, 413, 414, 415, 416, 417, 418, 419, 420, 421, 422, 423, 424, 425, 426, 427, 428, 429, 430, 431, 432, 433, 434, 435, 436, 437, 438, 439, 440, 441, 442, 443, 444, 445, 446, 447, 448, 449, 450, 451, 452, 453, 454, 455, 456, 457, 458, 459, 460, 461, 462, 463, 464, 465, 466, 467, 468, 469, 470, 471, 472, 473, 474, 475, 476, 477, 478, 479, 480, 481, 482, 483, 484, 485, 486, 487, 488, 489, 490, 491, 492, 493, 494, 495, 496, 497, 498, 499, 500, 501, 502, 503, 504, 505, 506, 507, 508, 509, 510, 511, 512, 513, 514, 515, 516, 517, 518, 519, 520, 521, 522, 523, 524, 525, 526, 527, 528, 529, 530, 531, 532, 533, 534, 535, 536, 537, 538, 539, 540, 541, 542, 543, 544, 545, 546, 547, 548, 549, 550, 551, 552, 553, 554, 555, 556, 557, 558, 559, 560, 561, 562, 563, 564, 565, 566, 567, 568, 569, 570, 571, 572, 573, 574, 575, 576, 577, 578, 579, 580, 581, 582, 583, 584, 585, 586, 587, 588, 589, 590, 591, 592, 593, 594, 595, 596, 597, 598, 599, 600, 601, 602, 603, 604, 605, 606, 607, 608, 609, 610, 611, 612, 613, 614, 615, 616, 617, 618, 619, 620, 621, 622, 623, 624, 625, 626, 627, 628, 629, 630, 631, 632, 633, 634, 635, 636, 637, 638, 639, 640, 641, 642, 643, 644, 645, 646, 647, 648, 649, 650, 651, 652, 653, 654, 655, 656, 657, 658, 659, 660, 661, 662, 663, 664, 665, 666, 667, 668, 669, 670, 671, 672, 673, 674, 675, 676, 677, 678, 679, 680, 681, 682, 683, 684, 685, 686, 687, 688, 689, 690, 691, 692, 693, 694, 695, 696, 697, 698, 699, 700, 701, 702, 703, 704, 705, 706, 707, 708, 709, 710, 711, 712, 713, 714, 715, 716, 717, 718, 719, 720, 721, 722, 723, 724, 725, 726, 727, 728, 729, 730, 731, 732, 733, 734, 735, 736, 737, 738, 739, 740, 741, 742, 743, 744, 745, 746, 747, 748, 749, 750, 751, 752, 753, 754, 755, 756, 757, 758, 759, 760, 761, 762, 763, 764, 765, 766, 767, 768, 769, 770, 771, 772, 773, 774, 775, 776, 777, 778, 779, 780, 781, 782, 783, 784, 785, 786, 787, 788, 789, 790, 791, 792, 793, 794, 795, 796, 797, 798, 799, 800, 801, 802, 803, 804, 805, 806, 807, 808, 809, 810, 811, 812, 813, 814, 815, 816, 817, 818, 819, 820, 821, 822, 823, 824, 825, 826, 827, 828, 829, 830, 831, 832, 833, 834, 835, 836, 837, 838, 839, 840, 841, 842, 843, 844, 845, 846, 847, 848, 849, 850, 851, 852, 853, 854, 855, 856, 857, 858, 859, 860, 861, 862, 863, 864, 865, 866, 867, 868, 869, 870, 871, 872, 873, 874, 875, 876, 877, 878, 879, 880, 881, 882, 883, 884, 885, 886, 887, 888, 889, 890, 891, 892, 893, 894, 895, 896, 897, 898, 899, 900, 901, 902, 903, 904, 905, 906, 907, 908, 909, 910, 911, 912, 913, 914, 915, 916, 917, 918, 919, 920, 921, 922, 923, 924, 925, 926, 927, 928, 929, 930, 931, 932, 933, 934, 935, 936, 937, 938, 939, 940, 941, 942, 943, 944, 945, 946, 947, 948, 949, 950, 951, 952, 953, 954, 955, 956, 957, 958, 959, 960, 961, 962, 963, 964, 965, 966, 967, 968, 969, 970, 971, 972, 973, 974, 975, 976, 977, 978, 979, 980, 981, 982, 983, 984, 985, 986, 987, 988, 989, 990, 991, 992, 993, 994, 995, 996, 997, 998, 999, 1000.

FINAL PLAT

SHAWNEE RIDGE ADDITION
TECUMSEH, NEBRASKA

1522-15
10/17/28

ROSS
Engineering
Inc.

NOTE:
 1. THIS PLAN SHOWS THE LAYOUT OF THE
 PROPOSED SHAWNEE RIDGE ADDITION TO
 THE CITY OF TECUMSEH, NEBRASKA.
 2. THE LOTS ARE TO BE 120 FEET
 WIDE AND 150 FEET DEEP.
 3. THE LOTS ARE TO BE 120 FEET
 WIDE AND 150 FEET DEEP.
 4. THE LOTS ARE TO BE 120 FEET
 WIDE AND 150 FEET DEEP.
 5. THE LOTS ARE TO BE 120 FEET
 WIDE AND 150 FEET DEEP.
 6. THE LOTS ARE TO BE 120 FEET
 WIDE AND 150 FEET DEEP.
 7. THE LOTS ARE TO BE 120 FEET
 WIDE AND 150 FEET DEEP.
 8. THE LOTS ARE TO BE 120 FEET
 WIDE AND 150 FEET DEEP.
 9. THE LOTS ARE TO BE 120 FEET
 WIDE AND 150 FEET DEEP.
 10. THE LOTS ARE TO BE 120 FEET
 WIDE AND 150 FEET DEEP.

MATCH LINE

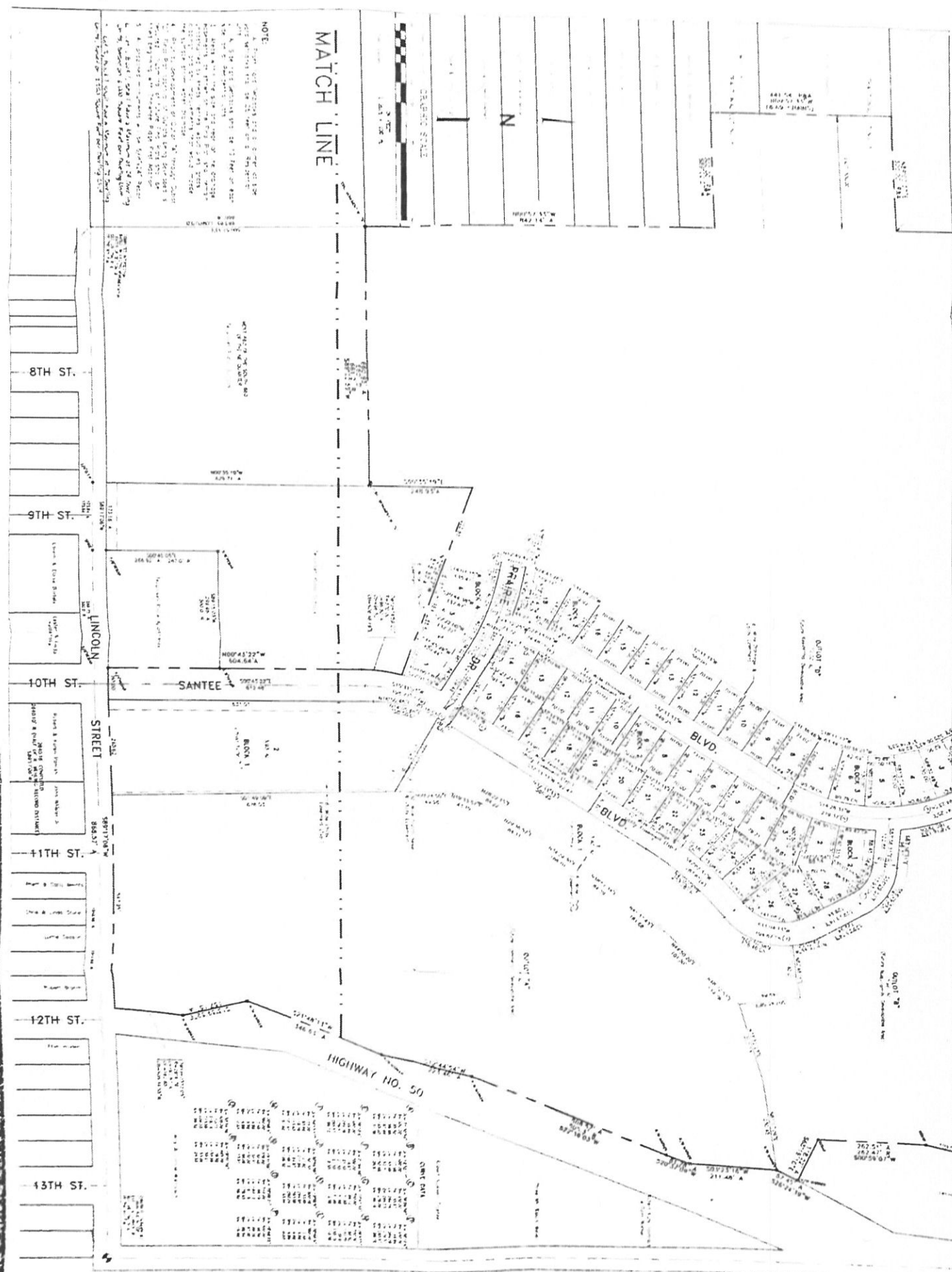

FINAL PLAT

SHAWNEE RIDGE ADDITION
 TECUMSEH, NEBRASKA

Map 1522-C
 1522-D
 1522-E
 1522-F

Scale
 1" = 100'

APPROVED FOR RECORD
 PUBLIC RECORDS OFFICE
 TECUMSEH, NEBRASKA



ROSS
 Engineering
 Inc.

Exhibit B

WARRANTY DEED

David Wilson and Suzanne Wilson, GRANTOR, for One Dollar and other good and valuable consideration, the receipt of which is hereby acknowledged by GRANTOR, hereby conveys to Johnson County School District No. 49-0050, commonly known as Johnson County Central Public Schools, GRANTEE, the following described real estate (as defined in NEB. REV. STAT. § 76-201):

Outlot D, Shawnee Ridge Addition to the City of Tecumseh, Johnson County, Nebraska

GRANTOR covenants with GRANTEE that GRANTOR:

- (1) Is lawfully seized as such real estate and that it is free from encumbrances, except easements, covenants, and restrictions of record;
- (2) Has legal power and authority to convey the same; and
- (3) Warrants and will defend title to the real estate against the lawful claims of all persons.

Executed: _____, 202__.

GRANTOR:

David Wilson

STATE OF NEBRASKA)
) ss.
COUNTY OF _____)

The foregoing instrument was acknowledged before me this ____ day of _____, 202__, by David Wilson.

Notary Public

Suzanne Wilson

STATE OF NEBRASKA)
) ss.
COUNTY OF _____)

The foregoing instrument was acknowledged before me this ____ day of _____, 202__, by Suzanne Wilson.

Notary Public

Exhibit C

MEMORANDUM OF OPTION TO PURCHASE

This MEMORANDUM OF OPTION TO PURCHASE (the "Memorandum") is made effective January 15, 2021, by and between Johnson County School District No. 49-0050, commonly known as Johnson County Central Public Schools (the "School District") and David and Suzanne Wilson (the "Owner") (collectively, the "Parties").

RECITALS

A. The School District and the Owner have executed an Option Agreement to Purchase Real Estate contemporaneously herewith (the "Option Agreement"), the terms of which are incorporated herein by this reference;

B. Pursuant to the terms of the Option, the Owner has granted the School District an exclusive option to purchase certain real property located in Johnson County, Nebraska, and legally described as follows:

Outlot D, Shawnee Ridge Addition to the City of Tecumseh, Johnson County, Nebraska

(the "Property");

C. The School District and the Owner have agreed to execute this Memorandum to give notice of the existence and term of the Option Agreement; and

D. Should there be any inconsistency between the terms of this Memorandum and the terms of the Option Agreement, the terms of the Option Agreement shall prevail;

NOW THEREFORE, the School District and the Owner state as follows:

1. **Option Term.** The term of the Option Agreement shall be for five (5) years commencing on January 15, 2021, and ending on January 15, 2026 (the "Option Term").

2. **Purchase Option.** Pursuant to the terms of the Option Agreement, the School District has the exclusive right to purchase the Property at any time during

the Option Term subject to the terms and conditions set forth in the Option Agreement.

IN WITNESS WHEREOF, the Parties have caused this MEMORANDUM OF OPTION TO PURCHASE to be executed by their respective duly authorized representatives.

SCHOOL DISTRICT:

Johnson County School District No. 49-0050, commonly known as Johnson County Central Public Schools

By: Kim Wellensiek
Kim Wellensiek,
President of the Board of Education
Johnson County Central Public Schools

STATE OF NEBRASKA)
COUNTY OF Johnson) ss.



The foregoing instrument was acknowledged before me this 13th day of January, 2021, by Kim Wellensiek, President of the Board of Education of Johnson County Central Public Schools.

Laurie L. Badertscher
Notary Public

OWNER:

David Wilson
David Wilson

STATE OF NEBRASKA)
COUNTY OF Johnson) ss.

The foregoing instrument was acknowledged before me this 14th day of January, 2021, by David Wilson.

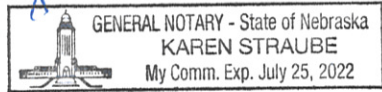

Karen Straube
Notary Public

Suzanne Wilson
Suzanne Wilson

STATE OF NEBRASKA)
COUNTY OF Johnson) ss.

The foregoing instrument was acknowledged before me this 14th day of January, 2021, by Suzanne Wilson.

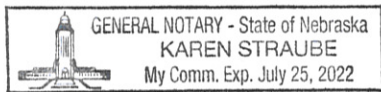

Karen Straube
Notary Public

2025-2026 School Calendar

July 2025						
Su	M	Tu	W	Th	F	Sa
		1	2	3	4	5
6	7	8	9	10	11	12
13	14	15	16	17	18	19
20	21	22	23	24	25	26
27	28	29	30	31		

August 2025						
Su	M	Tu	W	Th	F	Sa
					1	2
3	4	5	6	7	8	9
10	11	12	13	14	15	16
17	18	19	20	21	22	23
24	25	26	27	28	29	30
31						

September 2025						
Su	M	Tu	W	Th	F	Sa
	1	2	3	4	5	6
7	8	9	10	11	12	13
14	15	16	17	18	19	20
21	22	23	24	25	26	27
28	29	30				

October 2025						
Su	M	Tu	W	Th	F	Sa
			1	2	3	4
5	6	7	8	9	10	11
12	13	14	15	16	17	18
19	20	21	22	23	24	25
26	27	28	29	30	31	

November 2025						
Su	M	Tu	W	Th	F	Sa
						1
2	3	4	5	6	7	8
9	10	11	12	13	14	15
16	17	18	19	20	21	22
23	24	25	26	27	28	29
30						

December 2025						
Su	M	Tu	W	Th	F	Sa
	1	2	3	4	5	6
7	8	9	10	11	12	13
14	15	16	17	18	19	20
21	22	23	24	25	26	27
28	29	30	31			

July	
4	Independence day

August	
6-8	Teacher In-Service
11	NSAA Official Start of Fall Practice
11	First Day For Students - 1:00 PM Dismissal
15	Teacher In-Service
25	Teacher In-Service - NO SCHOOL for students.
Student Days = 12	
Teacher Days = 17	

September	
1	Labor Day - NO SCHOOL
8	Teacher In-Service - NO SCHOOL for students.
22	Teacher In-Service - NO SCHOOL for students.
Student Days = 17	
Teacher Days = 19	

October	
6	NO SCHOOL Parent-Teacher Conferences 11 AM - 7 PM
10	End 1st Quarter
20	Teacher In-Service - NO SCHOOL for students.
Student Days = 19 Teacher Days = 21	
Total 1st Qtr. Student Days = 36	
Total 1st Qtr. Teacher Days = 44	

November	
3	Teacher In-Service - NO SCHOOL for students.
17	Teacher In-Service - NO SCHOOL for students.
26-28	NO SCHOOL - Thanksgiving Break
Student Days = 14	
Teacher Days = 16	

December	
1	Teacher In-Service - NO SCHOOL for students.
15	Teacher In-Service - NO SCHOOL for students.
19	End 2nd Quarter/1st Semester
22-31	NO SCHOOL - Winter Break
24-28	NSAA Winter Moratorium
Student Days = 12	
Teacher Days = 14	
Total 2nd Qtr. Student Days = 38	

January 2026						
Su	M	Tu	W	Th	F	Sa
				1	2	3
4	5	6	7	8	9	10
11	12	13	14	15	16	17
18	19	20	21	22	23	24
25	26	27	28	29	30	31

February 2026						
Su	M	Tu	W	Th	F	Sa
1	2	3	4	5	6	7
8	9	10	11	12	13	14
15	16	17	18	19	20	21
22	23	24	25	26	27	28

March 2026						
Su	M	Tu	W	Th	F	Sa
1	2	3	4	5	6	7
8	9	10	11	12	13	14
15	16	17	18	19	20	21
22	23	24	25	26	27	28
29	30	31				

April 2026						
Su	M	Tu	W	Th	F	Sa
			1	2	3	4
5	6	7	8	9	10	11
12	13	14	15	16	17	18
19	20	21	22	23	24	25
26	27	28	29	30		

May 2026						
Su	M	Tu	W	Th	F	Sa
					1	2
3	4	5	6	7	8	9
10	11	12	13	14	15	16
17	18	19	20	21	22	23
24	25	26	27	28	29	30
31						

June 2026						
Su	M	Tu	W	Th	F	Sa
	1	2	3	4	5	6
7	8	9	10	11	12	13
14	15	16	17	18	19	20
21	22	23	24	25	26	27
28	29	30				

January	
1	New Year's Day
5	Teacher In-Service - NO SCHOOL for students.
19	Martin Luther King Jr. Day
19	Teacher In-Service - NO SCHOOL for students.
Student Days = 16	
Teacher Days = 18	

February	
2	ESU4 Engaging Educators Conf. - NO SCHOOL.
14	Valentines Day
16	NO SCHOOL Parent-Teacher Conferences
Student Days = 16 Teacher Days = 18	

March	
2	Teacher In-Service - NO SCHOOL for students.
13	End 3rd Quarter
16	Teacher In-Service - NO SCHOOL for students.
Student Days = 18 Teacher Days = 20	
Total 3rd Qtr. Student Days = 40	
Total 3rd Qtr. Teacher Days = 45	

April	
3-6	NO SCHOOL - Easter Break
13	Teacher In-Service - NO SCHOOL for students.
20	NO SCHOOL for students - District Music
Student Days = 17	
Teacher Days = 19	

May	
9	JCC High School Graduation
14	NO SCHOOL for students - District Track
21	Last Day for Students - 11 AM Dismissal End 4th Quarter/2nd Semester
22	Teacher In-Service
Total 4th Qtr. Student Days = 40	
Total 4th Qtr. Teacher Days = 45	
Total 2nd Sem. Student Days = 80	
Total 2nd Sem. Teacher Days = 90	

June	
------	--

2025-2026 TOTAL = 154 Student Days
2025-2026 TOTAL = 177 Teacher Days

MEMBERSHIP DUES INVOICE

in account with

Nebraska Association of School Boards

1311 Stockwell, Lincoln, NE 68502 (402) 423-4951 or 1-(800) 422-4572

Name: Johnson County Central Public Schools

County: Johnson

NASB Region: 1

DATE	DESCRIPTION	AMOUNT DUE
January 29, 2025	Annual Membership Dues for NASB Fiscal Year 4/1/2025 to 3/31/2026	\$4,881
	Pay by 4/1/2025 to receive a 2% discount.	\$98
	TOTAL AMOUNT DUE IF PAID BY APRIL 1, 2025	<u>\$4,783</u>

Thank you for your support and participation in NASB.