

Regular Board of Education Meeting

Wednesday, December 14, 2022

6:00 PM

High School Computer Lab Room 204

358 North 6th Street

Tecumseh, NE 68450

1. Call to Order and Roll Call
2. Consent Agenda
 - 2.1. Approval of Regular Meeting Minutes
 - 2.2. Approval of the Claims for Payment and Financial Report
3. Public Comment
4. Presentation
 - 4.1. Johnson Co. Sheriff's Department - Presentation on resource officers in local schools.
5. Administrator Reports
 - 5.1. HS Principal Report
 - 5.2. MS Principal Report
 - 5.3. Activities Director Report
6. Superintendent's Report
 - 6.1. State Testing & Accountability (AQuESTT - A Quality Education Sustaining Today & Tomorrow)
7. Future Dates
8. Discussions
 - 8.1. Nebraska Plan to Restore Equalization Aid to Nebraska Schools and Lower Property Taxes
9. Regular Agenda-Business
 - 9.1. Discuss, consider and take any necessary action concerning the 2023-2024 school calendar to include information concerning a four day week calendar.
 - 9.2. Discuss, consider and take any necessary action in regard to the review of the superintendent's evaluation.
 - 9.3. Discuss, consider and take any necessary action in regard to a future construction bond.
 - 9.4. Discuss, consider and take any necessary action in regard to the 2023-2024 teacher negotiations.
10. Next Meeting
11. Adjournment

JOHNSON COUNTY SCHOOL DISTRICT NO. 0050
JOHNSON COUNTY CENTRAL PUBLIC SCHOOLS
BOARD OF EDUCATION
REGULAR MEETING
November 9, 2022

Members Present: Arlin Beethe, Justin Beethe, Bob Hutt, Rebecca Plager, Kim Wellensiek

Also Present: Jon H. Rother, Superintendent; Laurie Badertscher, Recording Secretary; Rich Bacon, Middle School Principal, Garrett Collin, Athletic Director, Rick Lester, High School Principal

Absent: Gail Hutt (Excused)

The Johnson County School District No. 0050 Board of Education met in regular session at 6:00 p.m., Wednesday, November 9, 2022, in the high school room 204, Tecumseh, Nebraska. A current copy of the agenda was available for inspection in the office of the Superintendent prior to the meeting. The notice of the meeting and agenda was posted at the three main school buildings as well as the Tecumseh and Cook Post Offices. Notice of the meeting was also published in the Tecumseh Chieftain.

President Kim Wellensiek called the meeting to order at 6:00 p.m. and opened the meeting by announcing that the Open Meetings Act rules were posted. Roll call was taken. Arlin Beethe-present, Justin Beethe-present, Bob Hutt-present, Gail Hutt-absent, Plager-present, Wellensiek-present.

A motion was made by Arlin Beethe and seconded by Justin Beethe to approve the October, 2022 Regular Board of Education meeting minutes as presented. Roll call vote: Arlin Beethe-yes, Justin Beethe-yes, Bob Hutt-yes, Gail Hutt-absent, Plager-yes, Wellensiek-yes, Carried 5-0.

A motion was made by Justin Beethe and seconded by Bob Hutt to approve the November, 2022, Financial Report and General Fund claims for payment in the amount of \$798,467.73 and the Special Building Fund in the amount of \$72,930.00 as presented. Roll Call vote: Justin Beethe-yes, Bob Hutt-yes, Gail Hutt-absent, Plager-yes, Wellensiek-yes, Arlin Beethe-yes. Carried 5-0

PUBLIC COMMENT

PRINCIPALS' REPORTS

Principal Lester provided an update on random drug testing. He shared the agenda for the staff in-service and informed the Board of Education of information pertinent to the Veterans Day Program planned for Friday, November 11, 2022.

Principal Bacon informed the Board of Education about activities that took place during Red Ribbon Week. The 8th-grade students will visit colleges on November 17, 2022. Mr. Bacon recognized honor choir students from the middle school.

ACTIVITIES DIRECTOR REPORT

Activities Director, Garret Collin provided the records of the fall sports teams. Hayden Huskey finished 34th and Madison VanLaningham finished 39th at the State Cross Country meet.

SUPERINTENDENT REPORT

Superintendent Rother reported on the following:

- Math curriculum options are being explored.
- A copy of the letter composed by a few superintendents and NCSA in regards to AQuESTT, state standards and state assessments was shared. The letter has been sent to Commissioner Blomstedt.
- Mr. Rother and Mrs. Bacon presented to the staff on MTSS (Multi-Tiered Systems of Support) and EduClimber.
- Information was provided regarding potential savings with a 4-day week.
- Information on “Safe Defend” a safety response system product was shared.
- Mr. Rother will be speaking to Future Educators Academy participants at ESU 4 Nov. 15, 2022.
- Results of the 2022 Board of Education Election were provided.

FUTURE DATES

- NASB State Education Conference, Nov.16- Nov 18.
- 13th Annual Nebraska Children’s Health and Education Summit, Nov. 30.
- Legislative Issues Conference, Jan 22-23.
- NASB Board President Retreat, Jan 29 - Jan 30
- Budget & Finance Workshop, Feb 15

DISCUSSION

Superintendent Rother led a discussion regarding the Board of Education’s facility visits. Members of the Board of Education and Mr. Rother had the opportunity to tour Summerland, Springfield Elementary and DC West school districts. This discussion provided board members the opportunity to share comments on their observations of facilities.

Mr. Rother and the Board of Education will meet with representatives from Boyd Jones and Clark & Enersen to inform them of what direction they would like to go regarding a future construction bond.

REGULAR AGENDA-BUSINESS

A motion was made by Bob Hutt and second by Justin Beethe to receive the 2021-2022 audit completed by Julie D. Bauman, CPA, PC as presented. Roll call vote. Roll Call vote: Bob Hutt-yes, Gail Hutt-absent, Plager-yes, Wellensiek-yes, Arlin Beethe-yes, Justin Beethe-yes Carried 5-0

Recess declared at 6:49 p.m.

Meeting resumed at 6:53 p.m

A motion was made by Arlin Beethe and seconded by Justin Beethe to enter closed session to conduct a strategy session with respect to collective bargaining negotiations because it is clearly necessary for the protection of the public interest. Roll call vote: Gail Hutt-absent, Plager-yes, Wellensiek-yes, Arlin Beethe-yes, Justin Beethe-yes, Bob Hutt-yes. Carried 5-0.

Entered closed session at 6:54 p.m.

A motion was made by Bob Hutt and seconded by Justin Beethe to leave closed session. Roll call vote: Plager-yes, Wellensiek-yes, Arlin Beethe-yes, Justin Beethe-yes, Bob Hutt-yes, Gail Hutt-absent. Carried 5-0

Left executive session at 7:23 p.m

A motion was made by Plager and second by Arlin Beethe to adjourn the meeting. Roll call vote: Wellensiek-yes, Arlin Beethe-yes, Justin Beethe-yes, Bob Hutt-yes, Gail Hutt-absent, Plager-yes, Passed 5-0

Meeting adjourned at 7:24 p.m.

The next Board of Education Meeting will be held on December 14, 2022, in the High School room 204 in Tecumseh, Nebraska at 6:00 p.m. The notices of meetings will be published in the Tecumseh Chieftain. The agenda will be posted at the three main school buildings as well as the Tecumseh and Cook Post Offices. A current copy of the agenda will be available for inspection in the office of the Superintendent prior to the meeting.

**JOHNSON COUNTY CENTRAL PUBLIC SCHOOLS
STATEMENT OF ACCOUNTS
2022-2023**

**GENERAL FUND
American National Bank
Account # 1055931**

Month	Beginning Bal .	Expenditures	Receipts	Interest	Ending Balance
August-21	1,618,922.76	678,264.77	262,803.19	0.00	1,203,461.18
September-21	1,203,461.18	823,870.77	1,653,279.10	0.00	2,032,869.51
October-21	2,032,869.51	751,019.30	179,471.69	0.00	1,461,321.90
November-21	1,461,321.90	707,765.64	96,444.75	0.00	850,001.01
December-21	850,001.01	698,827.89	566,023.46	0.00	717,196.58
January-22	717,196.58	676,491.24	1,291,505.94	0.00	1,332,211.28
February-22	1,332,211.28	667,835.61	747,838.53	0.00	1,412,214.20
March-22	1,412,214.20	792,185.33	291,675.85	0.00	911,704.72
April-22	911,704.72	690,735.80	931,697.00	0.00	1,152,665.92
May-22	1,152,665.92	683,658.77	2,058,994.24	0.00	2,528,001.39
June-22	2,528,001.39	700,313.31	297,137.05	0.00	2,124,825.13
July-22	2,124,825.13	826,333.31	140,347.35	0.00	1,438,839.17
August-22	1,438,839.17	634,607.85	229,093.40	0.00	1,033,324.72
September-22	1,033,324.72	995,745.41	1,630,851.88	0.00	1,668,431.19
October-22	1,668,431.19	774,349.05	215,761.98	0.00	1,109,844.12
November-22	1,109,844.12	782,197.80	277,959.06	0.00	605,605.38

**IMPREST ACCOUNT
American National Bank
Account #4084077**

Month	Beginning Bal .	Expenditures	Receipts	Interest	Ending Balance
August-21	3,376.00	205.45	452.14	0.00	3,622.69
September-21	3,622.69	277.74	483.19	0.00	3,828.14
October-21	3,828.14	655.9	248.63	0.00	3,420.87
November-21	3,420.87	213.75	0.00	0.00	3,207.12
Decmeber-21	3,207.12	248.63	869.65	0.00	3,828.14
January-22	3,828.14	214.85	0.00	0.00	3,613.29
February-22	3,613.29	274.02	462.61	0.00	3,801.88
March-22	3,801.88	1352.18	0.00	0.00	2,449.70
April-22	2,449.70	571.69	1,533.35	0.00	3,411.36
May-22	3,411.36	1310.07	665.79	0.00	2,767.08
June-22	2,767.08	522.94	514.60	0.00	2,758.74
July-22	2,758.74	656.46	251.34	0.00	2,353.62
August-22	2,353.62	119.33	1,407.52	0.00	3,641.81
September-22	3,641.81	343.69	0.00	0.00	3,298.12
October-22	3,298.12	2238.96	2,480.16	0.00	3,539.32
November-22	3,539.32	558.14	0.00	0.00	2,981.18

BUILDING FUND

American National Bank
Account MM #50000119

Month	Beginning Bal .	Expenditures	Receipts	Interest	Ending Balance
August-21	499,718.51	54,885.64	10,497.32	3.15	455,333.34
September-21	455,333.34	25,561.50	92,960.36	3.29	522,735.49
October-21	522,735.49	18,972.14	8,517.51	3.53	512,284.39
November-21	512,284.39	0.00	3,269.50	3.38	515,557.27
December-21	515,557.27	0.00	21,395.63	3.56	536,956.46
January-22	536,956.46	0.00	64,750.35	3.89	601,710.70
February-22	601,710.70	0.00	39,045.46	3.83	640,759.99
March-22	640,759.99	0.00	13,678.98	4.41	654,443.38
April-22	654,443.38	0.00	51,120.77	4.62	705,568.77
May-22	705,568.77	0.00	130,708.43	5.14	836,282.34
June-22	836,282.34	0.00	13,695.77	5.54	849,983.65
July-22	849,983.65	0.00	2,375.23	9.43	852,368.31
August-22	852,368.31	0.00	10,766.61	87.07	863,221.99
September-22	863,221.99	32,600.79	104,478.29	200.74	935,300.23
October-22	935,300.23	0.00	9,917.13	192.10	945,409.46
November-22	945,409.46	72,930.00	5,815.73	292.88	878,588.07

BOND FUND

American National Bank
Account MM #3188887

Month	Beginning Bal .	Expenditures	Receipts	Interest	Ending Balance
August-21	16,885.38	0.00	0.00	0.08	16,885.46
September-21	16,885.46	0.00	0.00	0.09	16,885.55
October-21	16,885.55	0.00	0.00	0.08	16,885.63
November-21	16,885.63	0.00	0.00	0.09	16,885.72
December-21	16,885.72	0.00	0.00	0.08	16,885.80
January-22	16,885.80	0.00	0.00	0.09	16,885.89
February-22	16,885.89	0.00	1.24	0.08	16,887.21
March-22	16,887.21	0.00	6.19	0.08	16,893.48
April-22	16,893.48	0.00	0.00	0.09	16,893.57
May-22	16,893.57	0.00	0.00	0.08	16,893.65
June-22	16,893.65	0.00	0.00	0.08	16,893.73
July-22	16,893.73	0.00	0.00	0.17	16,893.90
August-22	16,893.90	0.00	3.37	1.04	16,898.31
September-22	16,898.31	0.00	0.00	1.19	16,899.50
October-22	16,889.50	0.00	15.18	1.16	16,905.84
November-22	16,905.84	0.00	0.00	278.00	17,183.84

QUAL CAP PURP
American National Bank

Savings Account #7005153

Month	Beginning Bal .	Expenditures	Receipts	Interest	Ending Balance
August-21	10,758.52	0.00	0.00	0.07	10,758.59
September-21	10,758.59	0.00	0.00	0.07	10,758.66
October-21	10,758.66	0.00	0.00	0.07	10,758.73
November-21	10,758.73	0.00	0.00	0.07	10,758.80
December-21	10,758.80	0.00	0.00	0.08	10,758.88
January-22	10,758.88	0.00	0.00	0.07	10,758.95
February-22	10,758.95	0.00	0.00	0.06	10,759.01
March-22	10,759.01	0.00	0.00	0.08	10,759.09
April-22	10,759.09	0.00	0.00	0.07	10,759.16
May-22	10,759.16	0.00	0.00	0.07	10,759.23
June-22	10,759.23	0.00	0.00	0.07	10,759.30
July-22	10,759.30	0.00	0.00	0.10	10,759.40
August-22	10,759.40	0.00	0.00	0.39	10,759.79
September-22	10,759.79	0.00	0.00	0.47	10,760.26
October-22	10,760.26	0.00	0.00	0.43	10,760.69
November-22	10,760.69	0.00	0.00	0.44	10,761.13

DEPRECIATION FUND

**American National Bank
Account MM #50000107**

Month	Beginning Bal .	Expenditures	Receipts	Interest	Ending Balance
August-21	1,925.97	15.00	0	0.01	1,910.98
September-21	1,910.98	15.00	15	0.01	1,910.99
October-21	1,910.99	15.00	2,545	0.02	4,441.01
November-21	4,441.01	0.00	0	0.02	4,441.03
December-21	4,441.03	0.00	0	0.02	4,441.05
January-22	4,441.05	0.00	0	0.03	4,441.08
February-22	4,441.08	0.00	0	0.02	4,441.10
March-22	4,441.10	0.00	0	0.02	4,441.12
April-22	4,441.12	0.00	0	0.02	4,441.14
May-22	4,441.14	0.00	0	0.02	4,441.16
June-22	4,441.16	0.00	0	0.02	4,441.18
July-22	4,441.18	0.00	0	0.05	4,441.23
August-22	4,441.23	0.00	0	0.27	4,441.50
September-22	4,441.50	0.00	0	0.31	4,441.81
October-22	4,441.81	0.00	0	0.31	4,442.12
November-22	4,442.12	0.00	0	0.73	4,442.85

EMPLOYEE BENEFIT FUND

Savings Account #70005160

Month	Beginning Bal .	Expenditures	Receipts	Interest	Ending Balance
August-21	497.74	0	0	0.00	497.74

September-21	497.75	0	0	0.00	497.75
October-21	497.75	0	0	0.00	497.75
November-21	497.75	0	0	0.00	497.75
December-21	497.75	0	0	0.01	497.76
January-22	497.76	0	0	0.00	497.76
February-22	497.76	0	0	0.00	497.76
March-22	497.76	0	0	0.01	497.77
April-22	497.77	0	0	0.00	497.77
May-22	497.77	0	0	0.00	497.77
June-22	497.77	0	0	0.01	497.78
July-22	497.78	0	0	0.00	497.78
August-22	497.78	0	0	0.02	497.80
September-22	497.80	0	0	0.02	497.82
October-22	497.82	0	0	0.02	497.84
November-22	497.84	0	0	0.02	497.86

CONTINGENCY FUND
American National Bank
Savings Account #70005174

Month	Beginning Bal .	Expenditures	Receipts	Interest	Ending Balance
August-21	2,706.09	0	4.07	0.01	2,710.17
September-21	2,710.17	0	4.07	0.02	2,714.26
October-21	2,714.26	0	3.94	0.01	2,718.21
November-21	2,718.21	0	4.07	0.02	2,722.30
December-21	2,722.30	0	3.94	0.01	2,726.25
January-22	2,726.25	0	4.07	0.02	2,730.34
February-22	2,730.34	0	4.07	0.01	2,734.42
March-22	2,734.42	0	1.18	0.02	2,735.62
April-22	2,735.62	0	3.68	0.02	2,739.32
May-22	2,739.32	0	3.45	0.01	2,742.78
June-22	2,742.78	0	3.56	0.02	2,746.36
July-22	2,746.36	0	3.45	0.02	2,749.83
August-22	2,749.83	0	3.56	0.10	2,753.49
September-22	2,753.49	0	3.56	0.12	2,757.17
October-22	2,757.17	0	3.45	0.11	2,760.73
November-22	2760.73	0	3.56	0.11	2,764.40

CD #0011200272:TFB 12,000(3/10/2023)

Vendor Name	Invoice Number	Check Number	Amount
Account Number	Detail Description		Amount
Checking Account ID 1	Fund Number 01	GENERAL FUND	
A STREET AUTO PARTS	561505	8850	306.97
01 2710 626 000	BUS #14 BATTERY		355.52
01 2710 626 000	DEF FOR BUS		75.64
01 2710 626 000	- CREDIT ON ACCT.		(124.19)
Total A STREET AUTO PARTS			306.97
Andre Rautenbach	10120922	8851	1,035.00
01 2630 420 001	ICE MELT / WINTER FERTILIZER		258.75
01 2630 420 002	ICE MELT / WINTER FERTILIZER		258.75
01 2630 420 003	ICE MELT / WINTER FERTILIZER		258.75
01 2630 420 004	ICE MELT / WINTER FERTILIZER		258.75
Total Andre Rautenbach			1,035.00
BRENDA R. GLUNZ	DEC 2022	8852	10,681.25
01 2141 340 002	MS PSYCH SERV		1,596.86
01 2141 340 001	HS PSYCH SERV		1,305.00
01 2141 340 003	ELEM TEC PSYCH SERV		968.13
01 2141 340 004	ELEM COOK PSYCH SERV		1,216.88
01 6998 340 003	ELEM TEC MENTAL HEALTH SERVICES		1,200.00
01 6408 340 003	3-5 PSYCH SERVICES		705.63
01 6412 340 003	HOME SCHOOL PSYCH SERVICES		1,448.75
01 6998 340 000	CPI TRAINING FOR MENTAL HEALTH SERV		2,240.00
Total BRENDA R. GLUNZ			10,681.25
BRINKMAN BROTHERS INC	6022406/6022588	8853	165.45
01 2730 431 000	BUS #12 AIRBAG RECALL/ SILVERADO SERV		115.57
01 2650 431 000	PICKUP OIL CHANGE./ SERV		49.88
Total BRINKMAN BROTHERS INC			165.45
BULKBOOKS.COM	22871	8854	284.75
01 2211 640 002	MINDSET BOOKS FOR SCHOOL IMPROVMENT		94.92
01 2211 640 003	MINDSET BOOKS FOR SCHOOL IMPROVMENT		94.92
01 2211 640 004	MINDSET BOOKS FOR SCHOOL IMPROVMENT		94.91
Total BULKBOOKS.COM			284.75
Buss, Scott	11182022	8855	145.00
01 2610 340 001	PEST CONTROL SERV HS		40.00
01 2610 340 002	PEST CONTROL SERV MS		32.50
01 2610 340 003	PEST CONTROL SERV ELEM TEC		40.00
01 2610 340 004	PEST CONTROL SERV ELEM COOK		32.50
Total Buss, Scott			145.00
Charter Communications	0002258120122	8856	44.33
01 2223 530 000	CABLE SERVICES		44.33
Total Charter Communications			44.33
CINDA GOODRICH	222032	8857	500.00
01 1100 340 002	PIANO ACCOMP 25 HRS @20.00 / HR		500.00

Vendor Name	Invoice Number	Check Number	Amount
Account Number	Detail Description		Amount
Total CINDA GOODRICH			500.00
CITY OF TECUMSEH-UTILITIES	122022	8858	2,658.44
01 2610 410 001	WT/SW HS		193.60
01 2610 621 001	ELEC HS		1,135.62
01 2610 410 003	WT/SW ELEM TEC		193.60
01 2610 621 003	ELEC ELEM TEC		1,135.62
Total CITY OF TECUMSEH-UTILITIES			2,658.44
CORNHUSKER INTERNATIONAL	3382127	8859	60.44
01 2730 431 000	BUS #14 BACK DOOR REPAIR		60.44
Total CORNHUSKER INTERNATIONAL			60.44
CULLIGAN OF PERCIVAL	17178/17081	8860	367.00
01 2610 440 001	WATER SOFTNER RENTAL TEC SITE		106.80
01 2610 440 003	WATER SOFTNER RENTAL TEC SITE		106.80
01 2610 610 001	WATER SOFTNER SALT		76.70
01 2610 610 003	WATER SOFTNER SALT		76.70
Total CULLIGAN OF PERCIVAL			367.00
DAS State Accounting -Central Finance	1343244	8861	476.26
01 2230 382 001	INTERNET SERVICES		119.06
01 2230 382 002	INTERNET SERVICES		119.06
01 2230 382 003	INTERNET SERVICES		119.06
01 2230 382 004	INTERNET SERVICES		119.08
Total DAS State Accounting -Central Finance			476.26
DENISE FARR	DEC2022	8862	155.00
01 6310 330 000	TITLE IIA STIPEND ST. ANDREW DFARR		155.00
Total DENISE FARR			155.00
DISCOUNT SCHOOL SUPPLY	003961520101	8863	20.24
01 1100 610 003	ELEM TEC. PIPE CLEANERS		20.24
Total DISCOUNT SCHOOL SUPPLY			20.24
DIVERSIFIED DRUG TESTING LLC	15126/15465/1546 4	8864	790.00
01 1100 340 001	RANDOM DRUG TESTING HS		310.00
01 1100 340 001	RANDOM DRUG TESTING HS		220.00
01 2710 340 000	RANDOM DRUG TESTING BUS DRIVERS		260.00
Total DIVERSIFIED DRUG TESTING LLC			790.00
Doug Daily	8405	8865	200.00
01 2620 431 003	DRAIN CLEANING ELEM TEC		200.00
Total Doug Daily			200.00
EAKES OFFICE SOLUTIONS	8620960-0	8866	375.00
01 2410 733 002	PORTABLE DESK MS PRINCIPAL		187.50
01 2410 733 004	PORTABLE DESK PRINCIPAL ELEM COOK		187.50
EAKES OFFICE SOLUTIONS	INV407485	8866	42.94
01 2560 530 000	EGOLDFAX MO FEE		42.94

Board Report - Detail after checks are printed

Vendor Name	Invoice Number	Check Number	Amount
Account Number	Detail Description		Amount
Total EAKES OFFICE SOLUTIONS			417.94
ELIZABETH BRASE	DEC2022	8867	155.00
01 6310 330 000	TITLE IIA STIPEND STAFF DEV. ST. ANDREW		155.00
Total ELIZABETH BRASE			155.00
ESU #4	DEC 2022	8868	39,192.50
01 6408 591 004	0-2 SPED ED DIR		130.05
01 6408 591 003	3-5 SPED ED DIR		130.05
01 6408 591 004	0-2 AUDIOLOGY		62.50
01 6408 591 003	3-5 AUDIOLOGY		62.50
01 6408 591 004	0-2 SPEECH PATH		700.00
01 6408 591 003	3-5 SPEECH PATH		1,400.00
01 6408 591 004	0-2 EARLY CHILDHOOD		667.50
01 6408 591 004	0-2 EARLY CHILDHOOD CONSULT		293.78
01 6408 591 003	3-5 EARLY CHILDHOOD CONSULT		293.78
01 1200 591 004	ELEM COOK SPED ED DIR		585.22
01 1200 591 003	ELEM TEC SPED ED DIR		585.23
01 1200 591 001	HS SPED ED DIR		585.22
01 1200 591 002	MS SPED ED DIR		585.23
01 2151 591 004	ELEM COOK AUDIOLOGY		281.25
01 2151 591 003	ELEM TEC AUDIOLOGY		281.25
01 2151 591 002	MS AUDIOLOGY		281.25
01 2151 591 001	HS AUDIOLOGY		281.25
01 2151 591 004	ELEM COOK SPEECH PATH		3,150.00
01 2151 591 003	ELEM TEC SPEECH PATH		3,150.00
01 2151 591 001	HS SPEECH PATH		2,800.00
01 2151 591 002	MS SPEECH PATH		2,800.00
01 1200 591 001	LEARNING CENTER X 2		19,154.44
01 2151 591 004	ELEM COOK DEAF ED		183.00
01 2151 591 003	ELEM TEC DEAF ED		183.00
01 2151 591 001	HS DEAF ED		183.00
01 2151 591 002	MS DEAF ED		183.00
01 2213 330 001	CTE COLLABORATION @SEC 10/18/2022		20.00
01 2213 330 003	K-2 CATCH STAFF DEV. (RR, KB, JP, RF, KD)		150.00
01 2213 340 003	GRADES 3-6 CATCH STAFF DEV JB		30.00
Total ESU #4			39,192.50
ESU 6	17837	8869	162.42
01 2230 591 001	TECH HOSTED SERVICES		40.60
01 2230 591 002	TECH HOSTED SERVICES		40.60
01 2230 591 003	TECH HOSTED SERVICES		40.61
01 2230 591 004	TECH HOSTED SERVICES		40.61
Total ESU 6			162.42
FIELD FORD MERCURY INC	64314	8870	1,131.47
01 2730 431 000	BUS 20 SERVICES		121.50
01 2730 431 000	BUS # 007 REAR BRAKES, LIGHTS, EXHAUST		733.54
01 2730 431 000	BUS 09 TRANS FLUID FILTER BRAKES, SEALS		276.43
Total FIELD FORD MERCURY INC			1,131.47

Vendor Name	Invoice Number	Check Number	Amount
Account Number	Detail Description		Amount
FIRST CONCORD GROUP	DEC 2022	8871	114.00
01 2510 340 000	125 PLAN FEE		114.00
Total FIRST CONCORD GROUP			114.00
FOLLETT CONTENT SOLUTIONS, LLC	576982A	8872	6,927.50
01 2220 640 002	LIBRARY BOOKS MS		1,483.38
01 2220 640 004	LIBRARY BOOKS ELEM COOK		1,483.39
01 2220 640 001	LIBRARY BOOKS HS		1,980.36
01 2220 640 003	LIBRARY BOOKS ELEM. TEC		1,980.37
Total FOLLETT CONTENT SOLUTIONS, LLC			6,927.50
GB AUTO SERVICE , INC	5867/5991/6175/6 199	8873	2,085.68
01 2730 431 000	VAN 10B TIRE REPAIR		20.00
01 2730 431 000	IMPALA TIRE REPAIR		20.00
01 2730 431 000	VAN 09B NEW BACK TIRES		494.56
01 2730 431 000	BUS 007 4 NEW TIRES		1,551.12
Total GB AUTO SERVICE , INC			2,085.68
GENUCHI, REID	22 2479	8874	62.08
01 1100 580 000	CRISIS PR OMAHA PARKING REIMB 11/08/2022		21.00
01 1100 580 000	CONF OMAHA PARKING REIMB 11/09/2022		15.00
01 1100 580 000	MEAL REIMB CONF. OMAHA 11/08/2022		26.08
Total GENUCHI, REID			62.08
GINA STUTHEIT	DEC 2022	8875	155.00
01 6310 330 000	TITLE IIA STIPEND - ST. ANDREW STAFF DEV		155.00
Total GINA STUTHEIT			155.00
GRAINGER	9502635981	8876	4,374.27
01 2620 610 001	BULBS, CASTERS, PAINT		75.42
01 2620 610 002	BULBS, CASTERS, PAIT		75.42
01 2620 610 003	BULBS, CASTERS, PAINT		75.43
01 2620 610 004	BULBS CASTERS, PAINT		75.43
01 2620 610 001	PAPER TOWELS, SOAP , LIGHTING		301.96
01 2620 610 002	PAPER TOWELS, SOAP, LIGHTING		301.96
01 2620 610 003	PAPER TOWELS, SOAP, LIGHTING		301.97
01 2620 610 004	PAPER TOWELS, SOAP, LIGHTING		301.97
01 2620 610 001	TRASH BAGS, SOAP, LED BULBS		390.44
01 2620 610 002	TRASH BAGS, SOAP, LED BULBS		390.45
01 2620 610 003	TRASH BAGS, SOAP, LED BULBS		390.45
01 2620 610 004	TRASH BAGS, SOAP, LED BULBLS		390.45
01 2620 610 001	CLOCKS, CLEANER, TEMP SENSOR		73.35
01 2620 610 002	CLOCKS, CLEANER, TEMP SENSOR		73.35
01 2620 610 003	CLOCKS, CLEANER, TEMP SENSOR		73.36
01 2620 610 004	CLOCKS, CLEANER, TEMP SENSOR		73.36
01 2620 610 001	AIR PURIFIER		1,009.50
Total GRAINGER			4,374.27
HANDS OF HEARTLAND	0012012022	8877	6,581.25
01 1200 569 001	NOV 2022-SPED SERVICES-		6,581.25

Vendor Name	Invoice Number	Check Number	Amount
Account Number	Detail Description		Amount
Total HANDS OF HEARTLAND			6,581.25
HAUG COMMUNICATIONS INC 01 2710 890 000	112822MO5 BUS RADIO TOWER RENTAL	8878	313.06 313.06
Total HAUG COMMUNICATIONS INC			313.06
HOLIDAY INN 01 2213 580 000	91399/91436 TECH CONF KEARNEY 11/6/2022 KHUNZEKER	8879	309.90 159.95
01 1200 580 001	PARA PROF CONF KEARNEY 11/08/2022 HB, SS		149.95
Total HOLIDAY INN			309.90
HOMETOWN LEASING 01 1100 550 001	5 COPIER LEASE	8880	2,043.19 510.79
01 1100 550 002	COPIER LEASE		510.80
01 1100 550 003	COPIER LEASE		510.80
01 1100 550 004	COPIER LEASE		510.80
Total HOMETOWN LEASING			2,043.19
IMPREST ACCT 01 2560 531 000	DEC 2022 PSTG AND 2 ROLLS STAMPS TEC SITE	8881	1,026.48 190.45
01 2560 531 000	DEC/ JAN NEWSLETTER		246.52
01 2560 531 000	PSTG / STAMPS TEC SITE		221.82
01 2560 531 000	NOV NEWSLETTER		246.52
01 2560 531 000	BOOKS RETURNED /ELEM TEC		121.17
Total IMPREST ACCT			1,026.48
Janice M LaPatka 01 1100 610 001	222018 HS PIANO ACCOMPANYING 8.25 X 20.0	8882	334.00 165.00
01 1100 610 001	HS PIANO ACCOM 8.45X 20		169.00
Total Janice M LaPatka			334.00
JCC LUNCH FUND 01 1100 610 001	22995 VETERANS DAY MEALS NOV 11, REIMB LUNCH	8883	360.46 34.00
01 1100 610 002	VETERANS DAY MEALS NOV 11, REIMB LUNCH		55.25
01 1100 610 003	VETERANS DAY MEALS NOV 11, REIMB LUNCH		34.00
01 1100 610 004	VETERANS DAY MEALS NOV 11, REIMB LUNCH		55.25
01 1190 610 003	PREK FOOD FOR PREK BLOCK PARTY 10/28		90.98
01 1190 610 004	PREK FOOD FOR PREK BLOCK PARTY 10/28/202		90.98
Total JCC LUNCH FUND			360.46
JO GADEKEN 01 2650 333 000	22 2016 MLG REIMB TO LINCOLN FOR TURKEY 112@.625	8884	70.00 70.00
Total JO GADEKEN			70.00
KATHI MERCURE	DEC 2022	8885	155.00

Vendor Name	Invoice Number	Check Number	Amount
Account Number	Detail Description		Amount
01 6310 330 000	STAFF TRAINING STIPEND K MERCURE		155.00
Total KATHI MERCURE			155.00
KATIE RADKE	22991	8886	18.73
01 1100 610 001	VETERAN'S DAY SUPPLIES REIMB		18.73
Total KATIE RADKE			18.73
KERNER TRUE VALUE	DEC 2022	8887	291.93
01 2620 610 000	CABLE TIES		18.49
01 2620 610 000	BLK PAINT		13.58
01 2620 610 000	4X8 ASB T & g DURASTR		126.36
01 2620 610 000	PER MAS BITS, SCREWS, BOLTS		22.21
01 2620 610 000	SNAP LINK		2.49
01 2620 610 000	UTILITY KNIFE		6.79
01 2620 610 000	BUS BARN FILTERS		6.79
01 2620 610 000	DRAIN OPENER		26.97
01 2620 610 000	TORX SCREW		8.99
01 2620 610 000	TORX SCREWS, ANCHORS, SCRAPERS, SCREWS		48.03
01 2620 610 000	BEADED CHAINS, KEYS		11.23
KERNER TRUE VALUE	DEC2022	8887	291.93
01 2620 610 000	CABLE TIES		18.49
01 2620 610 000	PAINT		13.58
01 2620 610 000	OSB T & G DURASTR		126.36
01 2620 610 000	BIT		6.29
01 2730 610 000	BOLTS FOR BUS REPAIR		15.92
01 2620 610 000	UTILITIY KNIFE		6.79
01 2620 610 000	ZINC SPR SNAP LINK		2.49
01 2620 610 000	FILTER FOR BUS BARN		6.79
01 2620 610 000	DRAIN OPENER		26.97
01 2620 610 000	TORX CREWS		8.99
01 2620 610 000	TILE SCRAPERS/ANCHORS/ SCREWS		48.03
01 2620 610 000	KEY CUTTING X 6 - BEADED CHAIN		11.23
Total KERNER TRUE VALUE			583.86
KSB SCHOOL LAW	13062	8888	157.50
01 2330 317 000	LEGAL SERVICES		39.37
01 2330 317 000	LEGAL SERVICES		39.37
01 2330 317 000	LEGAL SERVICES		39.38
01 2330 317 000	LEGAL SERVICES		39.38
Total KSB SCHOOL LAW			157.50
LAKESHORE LEARNING	712833111002	8889	25.98
01 1100 610 004	SOCCER BALL X 2		25.98
Total LAKESHORE LEARNING			25.98
Leuenberger, Heather	22 2029	8890	1,312.50
01 2760 332 001	TRANS REIMBURSEMENT		1,312.50
Total Leuenberger, Heather			1,312.50
MARSHA BACON	222478	8891	100.38
01 2213 580 002	MEAL REIMB CPI TRAINING OMAHA 11/8-1110		63.23

Vendor Name	Invoice Number	Check Number	Amount
Account Number	Detail Description		Amount
01 1200 580 002	MEAL REIMB CPI TRAINING FOR RGENUCHI MEA		37.15
Total MARSHA BACON			100.38
MASTERCARD	DEC 2022	8892	656.15
01 2560 531 000	CERTIFIED LETTER HS		8.09
01 9000 890 000	DG \$ REIMB BOOK		12.17
01 2710 626 000	GAS KEARNEY -CONF SSCHWARTZ		23.00
01 1200 330 001	MIDWEST SYMPOSIUM REG AMBER B		215.00
01 2213 580 001	EMBASSY SUITES ROOM OLIVIA R CONF		352.12
01 1100 610 003	OTC- THUNDERBIRD CART PRIZES ELEM TEC		37.00
01 1100 610 003	CREDIT ORIENTAL TRADE		(3.73)
01 2710 340 000	FMCSA D/A CLEARING HOUSE / BUS DRIVERS		12.50
Total MASTERCARD			656.15
MATHESON TRI-GAS INC DBA	0026765113	8893	1,335.67
01 1100 610 001	WELDING SUPPLIES		17.74
01 1100 610 001	WELDING SUPPLIES		199.39
01 1100 610 001	WELDING SUPPLIES		92.35
01 1100 610 001	WELDING SUPPLIES		218.50
01 1100 610 001	WELDING SUPPLIES		807.69
Total MATHESON TRI-GAS INC DBA			1,335.67
NATIONAL ART AND SCHOOL SUPPLIES INC	26054	8894	20.70
01 1100 610 004	EXPO DRY ERASE MARKERS, COR FLUID		20.70
Total NATIONAL ART AND SCHOOL SUPPLIES INC			20.70
NCSA	74423	8895	139.00
01 2213 330 001	TECH CONF KH		34.75
01 2213 330 002	TECH CONF KH		34.75
01 2213 330 003	TECH CONF KH		34.75
01 2213 330 004	TECH CONF KH		34.75
Total NCSA			139.00
NEBR CENTER FOR EDUC VIS IMP	0-1010	8896	280.50
01 6408 340 004	VISUALLY IMPAIRED SERV 0-2		280.50
Total NEBR CENTER FOR EDUC VIS IMP			280.50
NEMAHA COUNTY NEBRASKA	1005	8897	100.00
01 2310 310 000	NEMAHA CO GENERAL ELECTION COSTS		100.00
Total NEMAHA COUNTY NEBRASKA			100.00
NMMKS SECURITIES LLC	6108	8898	680.00
01 2610 340 002	LOCK REPAIR MS		340.00
01 2610 340 004	LOCK REPAIR ELEM COOK		340.00
Total NMMKS SECURITIES LLC			680.00
OMAHA PUBLIC POWER DIST	DEC 2022	8899	3,975.22
01 2610 621 002	ELEC MS		1,987.61

Vendor Name	Invoice Number	Check Number	Amount
Account Number	Detail Description		Amount
01 2610 621 004	ELEC ELEM COOK		1,987.61
Total OMAHA PUBLIC POWER DIST			3,975.22
OTOE CO TREASURER	122022	8900	100.00
01 2310 310 000	NOV 2022 GENERAL ELECTION FEES		100.00
Total OTOE CO TREASURER			100.00
Panko Repair	15281/15282	8901	519.45
01 2730 431 000	BUS #2 FUEL FILTER, REPAIR FUEL LEAK		224.99
01 2650 431 000	VAN #6 BATTERY W/SERV CALL		294.46
Total Panko Repair			519.45
PAWNEE CO. CLERK	12092022	8902	100.00
01 2310 310 000	PAWNEE CO GENERAL ELECTION FEES		100.00
Total PAWNEE CO. CLERK			100.00
PRAIRIE MECHANICAL CORPORATION	61957	8903	1,260.35
01 2610 431 001	REASSEMBLE BOILER TEC SITE		630.17
01 2610 431 003	REASSEMBLE BOILER TEC SITE		630.18
Total PRAIRIE MECHANICAL CORPORATION			1,260.35
QUILL	28637230	8904	159.93
01 1100 610 003	CONSTRUCTION PAPER, KRAFT PAPER		146.67
01 1100 610 003	FINGER PAINT		13.26
Total QUILL			159.93
Ray Jay Sanitation	12052022	8905	500.00
01 2620 420 001	GARBAGE SERV HS		250.00
01 2620 420 003	GARBAGE SERV ELEM TEC		250.00
Total Ray Jay Sanitation			500.00
ROBYN FARIS	22951	8906	98.92
01 3400 610 003	TASTE AND TEACH GRANT SUPPLIES REIMB GR1		98.92
Total ROBYN FARIS			98.92
SCHOOL SPECIALTY, LLC	208131422199208 13143	8907	199.96
01 1100 610 003	ELEM TEC. PAPER/ DRY ERASE ERASERS		59.94
01 1100 610 004	ELEM COOK BALLS		140.02
SCHOOL SPECIALTY, LLC	208131460690	8907	53.92
01 1100 610 004	PLAYGROUND BALL/ ELEM COOK SITE X 8		53.92
Total SCHOOL SPECIALTY, LLC			253.88
SENCA SANITATION	12032022	8908	350.00
01 2620 420 002	MS GARBAGE SERV		175.00
01 2620 420 004	ELEM COOK GARBAGE SERV		175.00
Total SENCA SANITATION			350.00

Board Report - Detail after checks are printed

Vendor Name	Invoice Number	Check Number	Amount
Account Number	Detail Description		Amount
STAPLES ADVANTAGE	8068302908	8909	77.62
01 1100 610 003	BINDING COMBS ,STICKY NOTES, BATTERIES		77.62
Total STAPLES ADVANTAGE			<u>77.62</u>
TABLE ROCK APPLIANCE	8551	8910	332.00
01 2610 340 002	ICE MACHINE REPAIR COOK SITE		166.00
01 2610 340 004	ICE MACHINE REPAIR COOK SITE		166.00
Total TABLE ROCK APPLIANCE			<u>332.00</u>
TECUMSEH CENTRAL MARKET	122022	8911	62.54
01 1200 610 001	HS LIFE SKILLS COOKING SUPPLIES		62.54
Total TECUMSEH CENTRAL MARKET			<u>62.54</u>
TECUMSEH CHIEFTAIN	5447	8912	136.64
01 2570 540 000	EMPLOYMENT ADS JANITORIAL/ KITCHEN		128.00
01 2310 540 000	LEGALS		8.64
Total TECUMSEH CHIEFTAIN			<u>136.64</u>
UNITE PRIVATE NETWORKS, LLC	si-22- 033096/036652	8913	929.26
01 2230 382 001	INTERNET / DL SERVICES		232.31
01 2230 382 002	INTERNET / DL SERVICES		232.31
01 2230 382 003	INTERNET / DL SERVICES		232.32
01 2230 382 004	INTERNET / DL SERVICES		232.32
Total UNITE PRIVATE NETWORKS, LLC			<u>929.26</u>
VERIZON WIRELESS	9921001597/9921 00159	8914	348.23
01 2560 382 000	CELL PHONE SERV		213.20
01 6998 340 001	HOT SPOTS		135.03
Total VERIZON WIRELESS			<u>348.23</u>
VILLAGE OF COOK WATER DEPT	112022	8915	268.05
01 2610 610 002	WT / SW COOK SITE		67.33
01 2610 610 004	WT/SW COOK SITE		67.33
01 2610 610 002	WT/SW COOK SITE		66.69
01 2610 610 004	WT/SW COOK SITE		66.70
Total VILLAGE OF COOK WATER DEPT			<u>268.05</u>
WATER ENGINEERING INC	IN99894	8916	215.00
01 2610 340 001	WATER MANAGEMENT SERVICES HS		53.75
01 2610 340 002	WATER MANAGEMENT SERVICES MS		53.75
01 2610 340 003	WATER MANAGEMENT SERVICES ELEM TEC		53.75
01 2610 340 004	WATER MANAGEMENT SERVCIES ELEM COOK		53.75
Total WATER ENGINEERING INC			<u>215.00</u>
WHITTEMORE SPRINKLER CO INC	22913	8917	226.54
01 2630 340 001	WINTERIZE SPRINKLERS/ FOOTBALL FIELD		56.64
01 2630 340 002	WINTERIZE SPRINKLERS/ FOOTBALL FIELD		56.64

Board Report - Detail after checks are printed

Vendor Name	Invoice Number	Check Number	Amount
Account Number	Detail Description		Amount
01 2630 340 003	WINTERIZE SPRINKLERS/ FOOTBALL FIELD		56.63
01 2630 340 004	WINTERIZE SPRINKLERS/ FOOTBALL FIELD		56.63
Total	WHITTEMORE SPRINKLER CO INC		<u>226.54</u>
WILLIAM V. MACGILL& CO	in0814574	8918	826.52
01 2130 610 001	LOCKING CABINET		52.25
01 2130 610 002	LOCKING CABINET		52.25
01 2130 610 003	LOCKING CABINET		52.25
01 2130 610 004	LOCKING CABINET		52.25
01 2130 610 001	CABINETS/ MED. /REG BOOK		154.38
01 2130 610 002	CABINETS/ MED./ REG BOOK		154.38
01 2130 610 003	CABINETS/ MED./ REG BOOK		154.38
01 2130 610 004	CABINETS/ MED./ REG BOOK		154.38
Total	WILLIAM V. MACGILL& CO		<u>826.52</u>
WINDSTREAM	DEC 2022	8919	648.21
01 2560 530 000	TELEPHONE SERV TEC SITE		297.89
01 2560 530 000	TELEPHONE SERV COOK SITE		350.32
Total	WINDSTREAM		<u>648.21</u>
WOODRIVER ENERGY	306099	8920	929.63
01 2610 621 001	NATURAL GAS HS/ ELEM TEC		464.81
01 2610 621 003	NATURAL GAS HS/ ELEM TEC		464.82
Total	WOODRIVER ENERGY		<u>929.63</u>
WUSK ELECTRIC	557	8921	301.86
01 2620 431 001	TEC GYM SPOTLIGHT		75.47
01 2620 431 002	COOK STORAGE UNIT LIGHT		75.47
01 2620 431 003	TEC GYM SPOTLIGHT		75.46
01 2620 431 004	COOK STORAGE UNIT LIGHT		75.46
Total	WUSK ELECTRIC		<u>301.86</u>
Fund Number	01		<u>101,892.15</u>
Checking Account ID	1		<u>101,892.15</u>

**JOHNSON COUNTY CENTRAL
DIST 49-0050 DEC 2022 GEN. FUND
EXPENDITURES**

JCC Dist 49-0050 DEC 2022 CLAIMS FOR PYMNT	\$101,308.29
JCC DIST 49-0050 DEC 2022 PAYROLL	<u>\$631,631.75</u>
JCC DIST 49-0050 NOV. 2022 TOTAL EXP.	<u>\$732,940.04</u>

\$5,894.58

Additional Exp.

Building Fund -KUHL CONSTRUCTION LLC	\$35,943.92
(Sewer repair Tec Site)	

30% OF BUDGET
33 % OF FISCAL YR.

SCHOOL BOARD MEETING DECEMBER REPORT FROM PRINCIPAL – RICK LESTER

Below are dates and events that I thought you would be interested in:

- At our teacher meeting we discussed how and when I should announce the down list – I will update you on this at the board meeting.
- Semester exams are given in all core curriculum classes and counts 5% for final grade
- I've been busy with a handful of students that had in possession vapes. They were suspended out of school for 3 days and conferenced with parents. I received a number of notes from the student body thanking me in keeping our school safe and drug/tobacco free.
- A Merry Christmas to the board and thank you for all you do!

Board Meeting – December 14, 2021

Rich Bacon

Principal's Report

- The 4-8 Winter Concert was held last Friday, December 9th.
- We are finishing with round 2 of NSCAS assessments this week. Mrs. Bacon completed goal setting with all students prior to their taking the assessments.
- Last month we honored local veterans at our Veteran's Day Program. Mr. Nate Goodrich was our speaker for the 4-8 students. After the program we had 25 veteran's and guests stay for lunch. We had several comments about our students respectful/helpful behavior.
- I attended the NCSA Principals' Conference in Lincoln last week where I heard some good speakers.

Garrett Collin
Activities Director Report
December 14th, 2022

MUDECAS

- The basketball tournament will be held January 9-14.
- It will be played at the Beatrice Middle School and Beatrice City Auditorium
- Seeding will be a little different this year, in the past, they have done power points but now the coaches are going to have a ZOOM meeting and seed the tournament themselves.
- Seeding takes place January 2 and the brackets will be released the next day.
- Exeter-Milligan-Friend will now be co-oping in all sports.

ECNC

- Volleyball All-Conference - Ashley Beethe (first team), Arely Cabrales (second team), Sunnie Rother (HM), Bailee Sterup (HM), Harley Lubben (HM).
- Football All-Conference - Keegan Jones (first team), Nolan Wellensiek (first team), Brandon Speckmann (HM), Cam Schuster (HM), Wes Swanson (HM), Sergio Valles (HM), Wyatt Ludemann (HM).

Wrestling

- We are hosting a duel in the high school gym on Thursday night with Louisville.
- We will be having our big invite on Saturday in Cook.

*We will be paying Nebraska Orthopaedic \$1,350 to service our athletes (down from the original \$3, 255).

*Moratorium will be from Friday, December 23 - Tuesday, December 27

*Holiday tournament will be in Hebron at Thayer Central on December 29, 30.

Mr. Rother
December 2022
Superintendent & Tecumseh Site Elementary Board Report

1. Staff continue to explore options in selecting a new Math curriculum. On Monday, December 5 they were presented with Math Squared. Teachers from grades K-8 were in attendance.
 - On February 27, they will have a presentation from Houghton-Mifflin-Harcourt for their products “Go Math” and “Into Math”.

2. A staff survey in regards to the Nebraska Public Education Retirement System was conducted. Here are the results:
 - In the next 5 years the following will be eligible for retirement:
 - Up to 13 teachers.
 - 2 administrators.
 - Up to 13 support staff.
 - In the next 10 years, the additional staff will be eligible for retirement:
 - 7 teachers.
 - 1 administrator.
 - 1 support staff.
 - UNL Bachelor Degrees Conferred

00-01	8.50%		
01-02	9.10%		
02-03	9.90%		
03-04	9.00%		
04-05	10.40%	340	
05-06	9.40%		9.82%
06-07	8.60%		
07-08	14.00%		
08-09	10.00%		
09-10	10.30%		
10-11	8.78%		
11-12	8.24%		
12-13	8.09%		
13-14	8.00%		
14-15	8.00%		
15-16	6.84%		7.42%

16-17	7.50%		
17-18	8.00%		
18-19	7.00%		
19-20	7.10%		
20-21	6.90%		
21-22	6.00%	258	

3. A survey of staff on the potential for a four day school week shows the following results:
- 69 responses (45 certified staff, 24 classified staff)
 - 81.2% in favor (41 certified staff, 21 classified staff)
 - Areas of concern:
 - Support staff loss in pay.
 - Daycare.
 - Students lacking support or care at home (meals).
 - Ability to get all curriculum in/student learning.
 - Longer days and/or school year.
 - Positives:
 - Monetary savings for the district.
 - More family time.
 - More time for appointments without missing school.
 - Improved student and staff attendance.
 - Attractive to teachers coming to the district.
 - An additional day for students to unwind, get caught up or work.
4. A survey to the public on the potential for a four day school week shows the following:
- 206 responses
 - 73.3% in favor
 - Areas of concern:
 - Daycare.
 - Student learning (Are 4 days enough?).
 - Welfare of students who need school.
 - Extracurricular activities on days off.
 - Student transportation.
 - Student participation on days off.
 - Possibility of few college visits, trips outside the district, etc. in lieu of protecting learning time in the classroom.

- The day “off” is really not a day off due to extracurricular activities and practices.
- Positives:
 - More family time.
 - More time for students to work.
 - More time for students to “catch up” on homework.
 - Less stressful weekends.
 - Monetary savings to the district.
 - Less bus and travel time for students overall.
 - Time to schedule appointments.
 - Less burnout from students and staff.
 - More time each day to complete in class work.

Johnson Co Central Public Schs

Schools in District	4
State Board District	4
Educational Service Unit	4
Legislative District	1

Demographics



Student Membership
507

Peers
515
State
327,055



Teachers
47

Peers
45
State
23,962

Program Participation



English Learners
5%

Peers
14%
State
8%



Free/Reduced Lunch
42%

Peers
39%
State
41%



Gifted
6%

Peers
13%
State
13%



Special Education
23%

Peers
16%
State
16%

Metrics



Attendance Rate
92%

Peers
93%
State
92%



Dropout Rate

Peers
*
State
2%

* This report masks or hides data for groups with 10 or fewer students to protect confidential information about individual students as required by federal law.

Performance



NSCAS English Language Arts
51%

Peers 46%
State 47%



NSCAS Mathematics
54%

Peers 50%
State 46%



NSCAS Science
69%

Peers 68%
State 66%



NSCAS ACT (11th Grade)
42% **39%** **42%**
ELA Math Science
Peers 53% Peers 50% Peers 60%
State 46% State 44% State 48%

Achievement



Graduation Rate
95%

Peers 95%
State 87%



College-Going Rate
90%

Peers 75%
State 73%

Johnson Co Central Public Schs

Schools in District	4
State Board District	4
Educational Service Unit	4
Legislative District	1

Classification



Beginning Status



SUCCESS, ACCESS, AND SUPPORT

Positive partnerships, Relationships, and Success
In Development!

Transitions —

Four-year Graduation	92%
Extended Graduation	92%

AQuESTT uses 2016-2017 graduation rates

Educational Opportunities and Access —

Chronic Absenteeism Reduction	Yes
Progress Towards EL Proficiency	42%

Evidence-Based Analysis

Not eligible for Adjustment
 EBA Total Score 0 / 120

TEACHING, LEARNING, AND SERVING

College, Career, and Civic Ready
In Development!

Assessment —

Individual Score Growth	69%
Score Improvement	N/A
Non-Proficiency Reduction	Yes
Science Proficiency Status	61%
Science Score Improvement	N/A

Educator Effectiveness
In Development!

Final AQuESTT Classification



Johnson Co Central Public Schs

Schools in District	4
State Board District	4
Educational Service Unit	4
Legislative District	1



Johnson Co Central Public Schs

358 N 6TH
PO BOX 338
TECUMSEH, NE 68450-0338



(402)335-3320



(402)335-3346



49-0050-000

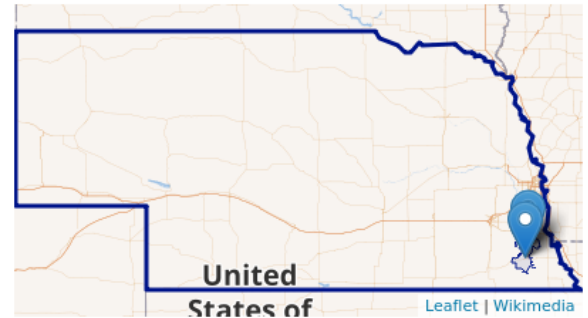

District Description

Johnson County Central Public Schools (District 50) spans central and eastern Johnson County, as well as parts of Western Johnson County, Pawnee, Nemaha, and Otoe Counties. District 50 is configured with a PreK/lower elementary school (K-3rd) in Tecumseh, a PreK/upper elementary and middle school (4th-8th grade) in Cook, and the high school (9-12) in Tecumseh.

Johnson County Central offers a variety of programs for its students including: Title 1, ELL, SPED, Academic Decathlon, foreign language, distance learning, dual-credit classes. Johnson County Central offers a variety of extra curricular activities to include the fine arts, sports and speech and drama. Our use of technology is outstanding as well as our preschool program.

Johnson County Central serves a diverse student population which is a strength for our district. We continually strive to provide the best in helping make the hopes and dreams of all our students come true.

This description was provided by the district

Johnson Co Central High School

School District

Johnson Co Central Public Schs

State Board District 4

Educational Service Unit 4

Legislative District 1

Demographics



Student Membership
153

Peers 132
District 507
State 327,055

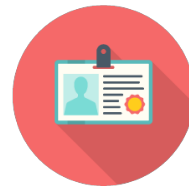

Teachers
15

Peers 15
District 47
State 23,962

Program Participation



English Learners

Peers *
District 5%
State 8%



Free/Reduced Lunch
37%

Peers 40%
District 42%
State 41%



Gifted
9%

Peers 17%
District 6%
State 13%

* This report masks or hides data for groups with 10 or fewer students to protect confidential information about individual students as required by federal law.

Performance



NSCAS English Language Arts

★

Peers
47%
District
51%
State
47%



NSCAS Mathematics

★

Peers
44%
District
54%
State
46%



NSCAS Science

★

Peers
64%
District
69%
State
66%



NSCAS ACT (11th Grade)

42% 39% 42%

ELA	Math	Science
Peers 62%	Peers 61%	Peers 67%
District 42%	District 39%	District 42%
State 46%	State 44%	State 48%

Achievement



Graduation Rate

95%

Peers
94%
District
95%
State
87%



College-Going Rate

90%

Peers
79%
District
90%
State
73%

Johnson Co Central High School

School District

Johnson Co Central Public Schs

State Board District 4

Educational Service Unit 4

Legislative District 1

High School Classification

EXCELLENT

GREAT

GOOD

NEEDS IMPROVEMENT



Beginning Status

GOOD

NSCAS English Language Arts & Mathematics Proficiency

SUCCESS, ACCESS, AND SUPPORT



Positive partnerships, Relationships, and Success
In Development!



Transitions

Four-year Graduation
Extended Graduation



92%
92%

AQuESTT uses 2016-2017 graduation rates



Educational Opportunities and Access

Chronic Absenteeism Reduction Yes
Progress Towards EL Proficiency N/A



Evidence-Based Analysis

Not eligible for Adjustment
EBA Total Score 0 / 120

TEACHING, LEARNING, AND SERVING



College, Career, and Civic Ready
In Development!



Assessment

Individual Score Growth N/A
Score Improvement N/A
Non-Proficiency Reduction Yes
Science Proficiency Status 41%
Science Score Improvement N/A



Educator Effectiveness

In Development!

Final AQuESTT Classification

EXCELLENT

GREAT

GOOD

NEEDS IMPROVEMENT

Johnson Co Central High School

School District

Johnson Co Central Public Schs

State Board District 4

Educational Service Unit 4

Legislative District 1



Johnson Co Central High School

358 N 6TH
PO BOX 338
TECUMSEH, NE 68450-0338



(402)335-3328



(402)335-3346



49-0050-001

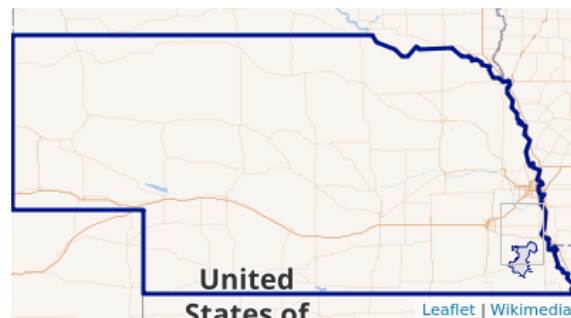

Agency Type

HIGH SCHOOL

Grades Served

9th grade - 12th grade

Title-I Status

NOT A TITLE-I SCHOOL

School Description

Johnson County Central (JCC) High School is a class C-2 school located in southeast Nebraska. JCC High School serves the communities of Tecumseh, Cook, Talmage, Elk Creek, Vesta, Burr, and Lorton.

JCC High School is an accredited school through the State of Nebraska. A wide range of courses and activities are offered within the district to serve a diverse population. JCC's High School is staffed by a principal, teachers, a school counselor, a Mental Health Practitioner, para-educators, office manager and a tech integrationist as well as other IT staff and additional support staff.

Johnson County Central High School is committed to a strong curriculum which offers a multitude of opportunities for the students it serves. We offer dual credit classes through SCC and Peru State College. Our teachers and students are held to a high standard. We are a 1:1 with technology. Our staff works hard to help the students of our district fulfill their hopes and dreams.

This description was provided by the school

Johnson Co Central Middle Sch

School District

Johnson Co Central Public Schs

State Board District 4

Educational Service Unit 4

Legislative District 1

Demographics



Student Membership
127

Peers 119
District 507
State 327,055

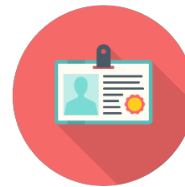

Teachers
10

Peers 10
District 47
State 23,962

Program Participation



English Learners

Peers 17%
District 5%
State 8%



Free/Reduced Lunch
37%

Peers 41%
District 42%
State 41%



Gifted
7%

Peers 18%
District 6%
State 13%

* This report masks or hides data for groups with 10 or fewer students to protect confidential information about individual students as required by federal law.

Performance



**NSCAS English
Language Arts**

49%

Peers
47%
District
51%
State
47%



**NSCAS
Mathematics**

54%

Peers
47%
District
54%
State
46%



NSCAS Science

64%

Peers
74%
District
69%
State
66%

Johnson Co Central Middle Sch

School District

Johnson Co Central Public Schs

State Board District 4

Educational Service Unit 4

Legislative District 1

Middle School Classification

EXCELLENT

GREAT

GOOD

NEEDS IMPROVEMENT



Beginning Status

GREAT

NSCAS English Language Arts & Mathematics Proficiency

SUCCESS, ACCESS, AND SUPPORT



Positive partnerships, Relationships, and Success
In Development!



Transitions

Four-year Graduation
Extended Graduation



N/A
N/A

AQuESTT uses 2016-2017 graduation rates



Educational Opportunities and Access

Chronic Absenteeism Reduction Yes
Progress Towards EL Proficiency N/A



TEACHING, LEARNING, AND SERVING



College, Career, and Civic Ready
In Development!



Assessment

Individual Score Growth 68%
Score Improvement N/A
Non-Proficiency Reduction Yes
Science Proficiency Status 63%
Science Score Improvement N/A



Educator Effectiveness

In Development!



Evidence-Based Analysis

Not eligible for Adjustment
EBA Total Score 0 / 120

Final AQuESTT Classification

EXCELLENT

GREAT

GOOD

NEEDS IMPROVEMENT

Johnson Co Central Middle Sch

School District

Johnson Co Central Public Schs

State Board District 4

Educational Service Unit 4

Legislative District 1



Johnson Co Central Middle Sch

407 N 1ST ST
PO BOX 255
COOK, NE 68392-0255



(402)864-4181



(402)864-2074



49-0050-002

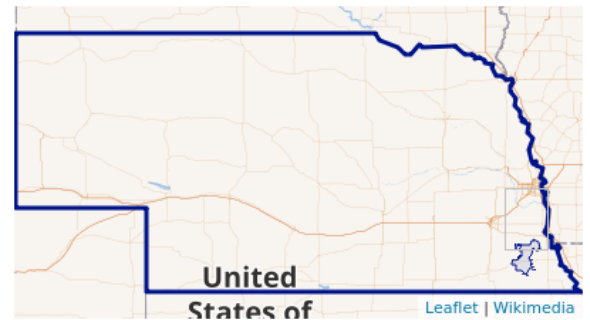

Agency Type

MIDDLE SCHOOL

Grades Served

6th grade - 8th grade

Title-I Status

SCHOOLWIDE

School Description

Johnson County Central Middle School serves a diverse population of students in grades 6-8 in the Johnson County area from the communities of Tecumseh, Cook, Elk Creek, Talmage, Lorton, Vesta, and Burr.

Johnson County Central Middle School is committed to the success of its students through the use of best teaching practices, strong core curricular programs and multiple student resources. We have a staff who cares about all students of our district.

The JCC Middle School is staffed by teachers, para-educators, office manager, school counselor, mental health practitioner, principal and superintendent, as well as, food service personnel, maintenance and custodial staff. Johnson County Central Schools also contracts for on-site services in occupational therapy, physical therapy and speech/language. All staff members are a part of on-going efforts to grow as educators and improve the educational experience for all students as we help to make their hopes and dreams a reality.

This description was provided by the school

Johnson Co Central Elem-Cook

School District

Johnson Co Central Public Schs

State Board District 4

Educational Service Unit 4

Legislative District 1

Demographics



Student Membership
83

Peers 102
District 507
State 327,055

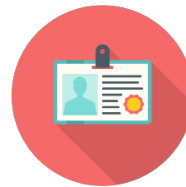

Teachers
8

Peers 10
District 47
State 23,962

Program Participation



English Learners

Peers 12%
District 5%
State 8%



Free/Reduced Lunch
48%

Peers 36%
District 42%
State 41%



Gifted
8%

Peers 4%
District 6%
State 13%

* This report masks or hides data for groups with 10 or fewer students to protect confidential information about individual students as required by federal law.

Performance



**NSCAS English
Language Arts**

52%

Peers
42%
District
51%
State
47%



**NSCAS
Mathematics**

48%

Peers
44%
District
54%
State
46%



NSCAS Science

77%

Peers
53%
District
69%
State
66%

Johnson Co Central Elem-Cook

School District

Johnson Co Central Public Schs

State Board District 4

Educational Service Unit 4

Legislative District 1

Elementary School Classification

EXCELLENT

GREAT

GOOD

NEEDS IMPROVEMENT



Beginning Status

GOOD

NSCAS English Language Arts & Mathematics Proficiency

SUCCESS, ACCESS, AND SUPPORT



Positive partnerships, Relationships, and Success
In Development!



Transitions

Four-year Graduation
Extended Graduation



N/A
N/A

AQuESTT uses 2016-2017 graduation rates



Educational Opportunities and Access

Chronic Absenteeism Reduction Yes
Progress Towards EL Proficiency N/A



Evidence-Based Analysis

Not eligible for Adjustment
EBA Total Score 0 / 120

TEACHING, LEARNING, AND SERVING



College, Career, and Civic Ready
In Development!



Assessment

Individual Score Growth 70%
Score Improvement N/A
Non-Proficiency Reduction No
Science Proficiency Status 79%
Science Score Improvement N/A



Educator Effectiveness

In Development!

Final AQuESTT Classification

EXCELLENT

GREAT

GOOD

NEEDS IMPROVEMENT

Johnson Co Central Elem-Cook

School District

Johnson Co Central Public Schs

State Board District 4

Educational Service Unit 4

Legislative District 1



Johnson Co Central Elem-Cook

407 N 1ST ST
PO BOX 255
COOK, NE 68329-0255



(402)864-4181



(402)864-2074



49-0050-004

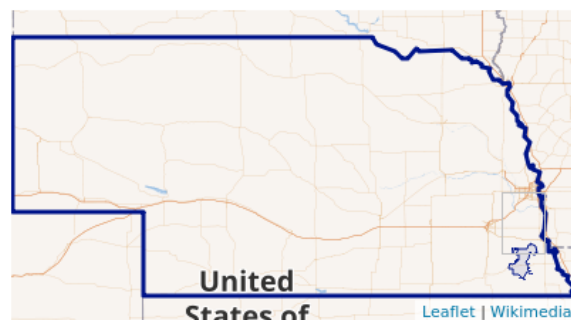

Agency Type

ELEMENTARY

Grades Served

Pre-Kindergarten - 5th grade

Title-I Status

SCHOOLWIDE

School Description

Johnson County Central Elementary - Tecumseh Site is a PK-3 elementary. The JCC - Tecumseh Site serves a diverse population of students in the Johnson County area from the communities of Tecumseh, Cook, Elk Creek, Talmage, Lorton, Vesta, St. Mary and Burr.

Johnson County Central Elementary is committed to the success of its students through the use of best teaching practices, strong core curricular programs and multiple student resources.

The JCC - Cook Site is staffed by core teachers, resource teachers, enrichment teachers, special education teacher, para-educators, guidance counselor, mental health practitioner, a speech pathologist, principal and superintendent, and other support staff. We offer a high quality preschool program. Johnson County Central Elementary also contracts for on-site services in occupational therapy, physical therapy. All staff members are a part of on-going efforts to grow as educators and improve the educational experience for all students.

This description was provided by the school

Johnson Co Central El-Tecumseh

School District

Johnson Co Central Public Schs

State Board District 4

Educational Service Unit 4

Legislative District 1

Demographics



Student Membership
144

Peers 144
District 507
State 327,055

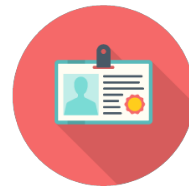

Teachers
12

Peers 12
District 47
State 23,962

Program Participation



English Learners
8%

Peers 19%
District 5%
State 8%



Free/Reduced Lunch
49%

Peers 41%
District 42%
State 41%



Gifted
0%

Peers 4%
District 6%
State 13%

* This report masks or hides data for groups with 10 or fewer students to protect confidential information about individual students as required by federal law.

Performance



**NSCAS English
Language Arts**

61%

Peers
44%
District
51%
State
47%



**NSCAS
Mathematics**

71%

Peers
46%
District
54%
State
46%



NSCAS Science

*

Peers
75%
District
69%
State
66%

Johnson Co Central El-Tecumseh

School District

Johnson Co Central Public Schs

State Board District 4

Educational Service Unit 4

Legislative District 1

Elementary School Classification

EXCELLENT

GREAT

GOOD

NEEDS IMPROVEMENT



Beginning Status

GREAT

NSCAS English Language Arts & Mathematics Proficiency

SUCCESS, ACCESS, AND SUPPORT



Positive partnerships, Relationships, and Success
In Development!



Transitions

Four-year Graduation
Extended Graduation



N/A
N/A

AQuESTT uses 2016-2017 graduation rates



Educational Opportunities and Access

Chronic Absenteeism Reduction Yes
Progress Towards EL Proficiency N/A



Evidence-Based Analysis

Not eligible for Adjustment
EBA Total Score 0 / 120

TEACHING, LEARNING, AND SERVING



College, Career, and Civic Ready
In Development!



Assessment

Individual Score Growth 69%
Score Improvement N/A
Non-Proficiency Reduction No
Science Proficiency Status 61%
Science Score Improvement N/A



Educator Effectiveness

In Development!

Final AQuESTT Classification

EXCELLENT

GREAT

GOOD

NEEDS IMPROVEMENT

Johnson Co Central El-Tecumseh

School District

Johnson Co Central Public Schs

State Board District 4

Educational Service Unit 4

Legislative District 1



Johnson Co Central El-Tecumseh

358 N 6TH
PO BOX 338
TECUMSEH, NE 68450-0338



(402)335-3320



(402)335-3346



49-0050-003

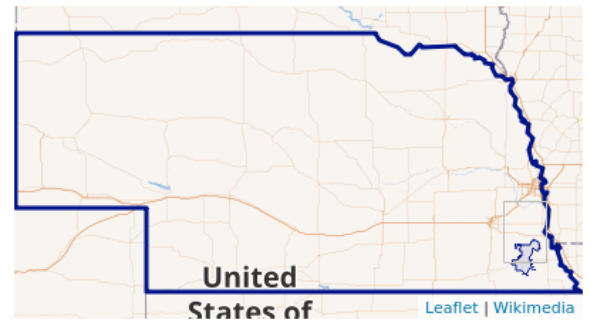

Agency Type

ELEMENTARY

Grades Served

Pre-Kindergarten - 3rd grade

Title-I Status

SCHOOLWIDE

School Description

Johnson County Central Elementary - Tecumseh Site is a PK-3 elementary. The JCC - Tecumseh Site serves a diverse population of students in the Johnson County area from the communities of Tecumseh, Cook, Elk Creek, Talmage, Lorton, Vesta, St. Mary and Burr.

Johnson County Central Elementary is committed to the success of its students through the use of best teaching practices, strong core curricular programs and multiple student resources.

The JCC - Tecumseh Site is staffed by core teachers, resource teachers, enrichment teachers, special education teacher, para-educators, guidance counselor, mental health practitioner, a speech pathologist, principal and superintendent, and other support staff. We offer a high quality preschool program. Johnson County Central Elementary also contracts for on-site services in occupational therapy, physical therapy. All staff members are a part of on-going efforts to grow as educators and improve the educational experience for all students.

This description was provided by the school

	NSCAS ELA	NSCAS Math	NSCAS Science	ACT Composite	ESU4	ECNC	ELL	F/R Lunch	SPED
Auburn	59%	58%	74%	20.2	Yes	Yes		24%	16%
Beatrice	43%	41%	61%	19	No	No	1%	43%	25%
Conestoga	54%	48%	69%	20.3	No	No		27%	15%
Diller-Odell	57%	64%	77%	18.3	No	No		25%	18%
Elmwood-Murdock	66%	71%	79%	19.7	No	Yes		19%	12%
Fairbury	35%	39%	59%	17.5	No	No	4%	51%	16%
Falls City	44%	40%	69%	17.3	Yes	Yes		40%	21%
Fillmore Central	48%	50%	67%	18.2	No	No		34%	15%
Freeman	61%	54%	80%	20.6	No	Yes		15%	13%
H-TR-S	45%	53%	86%	19.1	Yes	No		30%	25%
JCC	51%	54%	69%	17.8	Yes	Yes	5%	42%	23%
Johnson Brock	76%	78%	92%	22.3	Yes	No		30%	8%
Lewiston	34%	25%	68%	19.1	Yes	No		56%	20%
Louisville	55%	50%	77%	19.7	No	No		16%	15%
Malcolm	64%	52%	79%	20.7	No	No		16%	11%
Mead	34%	32%	66%	21	No	Yes		34%	14%
Nebraska City	28%	23%	49%	17.5	Yes	No	8%	46%	19%
Norris	63%	53%	79%	19.3	No	No		10%	8%
Palmyra	56%	51%	86%	20.6	Yes	Yes		18%	21%
Pawnee City	32%	25%	63%	16.9	Yes	No		61%	22%
Southern	30%	25%	57%	18.2	No	No		67%	23%
Sterling	45%	45%	57%	17.8	Yes	No		31%	21%
Syracuse	60%	66%	86%	20.5	Yes	No		20%	11%
Thayer Central	57%	72%	84%	20.2	No	No		32%	18%
TriCounty	58%	61%	73%	18.3	No	No		32%	15%
Weeping Water	39%	39%	59%	20.1	No	Yes		40%	18%
Wilber Clatonia	42%	32%	67%	17.3	No	No	5%	34%	18%
Yutan	65%	65%	72%	19.2	No	No		18%	14%
STATE	47%	46%	66%	18.7			8%	41%	16%

	NSCAS ELA	NSCAS Math	NSCAS Science	ACT Composite	ELL	F/R Lunch	SPED
Auburn	59%	58%	74%	20.2		24%	16%
Falls City	44%	40%	69%	17.3		40%	21%
H-TR-S	45%	53%	86%	19.1		30%	25%
JCC	51%	54%	69%	17.8	5%	42%	23%
Johnson Brock	76%	78%	92%	22.3		30%	8%
Lewiston	34%	25%	68%	19.1		56%	20%
Nebraska City	28%	23%	49%	17.5	8%	46%	19%
Palmyra	56%	51%	86%	20.6		18%	21%
Pawnee City	32%	25%	63%	16.9		61%	22%
Sterling	45%	45%	57%	17.8		31%	21%
Syracuse	60%	66%	86%	20.5		20%	11%
AVERAGE	48%	47%	73%	19.01		36%	19%

	NSCAS ELA	NSCAS Math	NSCAS Science	ACT Composite	ELL	F/R Lunch	SPED
Auburn	59%	58%	74%	20.2		24%	16%
Elmwood-Murdock	66%	71%	79%	19.7		19%	12%
Falls City	44%	40%	69%	17.3		40%	21%
Freeman	61%	54%	80%	20.6		15%	13%
JCC	51%	54%	69%	17.8	5%	42%	23%
Mead	34%	32%	66%	21		34%	14%
Palmyra	56%	51%	86%	20.6		18%	21%
Weeping Water	39%	39%	59%	20.1		40%	18%
AVERAGE	51%	50%	73%	19.66	8%	29%	17%

NEBRASKA PLAN TO RESTORE EQUALIZATION AID TO NEBRASKA SCHOOLS AND LOWER PROPERTY TAXES

In 2007 there were 205 equalized school districts in Nebraska. Today there are only 86. There are two factors which have caused this:

1. Starting in 2008 Agland values increased by double digit percentages for eight years in a row.
2. The Local Effort Rate (LER) was increased from .95 to 1.00 in 2008-09.

Equalization aid peaked in 2010-11 and has not reached that amount of state funding since. Part of the reason for the equalization aid formula not being adjusted was due to a reduction in state revenues in 2009 and 2010 due to the recession. Continued lower equalization aid has helped to balance the state budget for over 10 years.

Now that state revenues are at record highs it is time to adjust the equalization aid formula to RESTORE equalization aid back to Nebraska schools.

Attached is a spreadsheet, “**Nebraska Plan = Ag @ 42% + Real @ 86% + BF @ 10%**”, which has information about why equalization aid needs to be RESTORED to Nebraska schools.

The recession began in 2008-09 which resulted in reduced state revenues for several years (see tab “**History of State Aid and Eq. Aid**” column H). So the state was looking for ways to reduce spending. In 2008 agland values began to increase by double digit percentages and continued for eight years. This is shown in the tab “**History of Valuations**” column C. Agland valuations across the state were at \$28B in 2007 and increased to \$99B in 2016. Valuations increased by over 350% in just 9 years! During the 25 year time span from 1997 to 2021 only agland increased by double digits for 8 years. Residential and Commercial property only had one year when they increased by double digits during this time. So the agland increases are truly unique during this time period. This valuation increase created an “automatic” reduction in equalization aid to schools which allowed the legislature to reduce education spending without taking any action.

The tab “**History of State Aid and Eq. Aid**”, shows that equalization aid, column B, peaked in 2010-11 at \$912M and has never matched that amount since.

One action that the legislature did take was to increase the LER (Local Effort Rate) from .95 in 2007-08 to 1.00 in 2008-09. This is shown in column F. In 2011-12 the LER was raised even further up to 1.0395. This action was reversed in 2014-15 but was again increased in 2017-19 for two years. In 2019-20 the LER was lowered to 1.00 where it is today.

You will also see that the number of equalized schools (column G) was at 205 in 2007-08. It dropped in 2011-12 to 156 when the LER was raised. It then dropped to 87 equalized schools in 2015-16 when agland values dramatically increased 22%, 29% and 19% in the previous 3 years.

These numbers clearly show that action needs to be taken to RESTORE equalization aid to Nebraska Schools and RESTORE the number of equalized schools in the state.

In the tab “**Ag Val. Compared 2007 to 2021**” lines 9 and 10, you will see the percentages that each of the 10 property sectors had of the total state property valuation in 2007 compared to 2021. 2007 is used as the base year because this is the year prior to when agland began to increase annually by double digit percentages for 8 straight years. In 2007 agland comprised

21% of the statewide total valuation. In 2021 agland comprised 32% of the total. So to adjust agland back to the 21% that it was in 2007, agland today would need to be valued at 42% of its market value versus the 75% that it is currently (**lines 14 and 16**). The interesting part is that when agland is adjusted back to 21% of the statewide total (**line 19**), residential and commercial property are still just slightly less than the percentage they were in 2007 (**line 19 vs. line 9**).

Between 2007 and 2016 there was a dramatic shift in the percentage of statewide valuation attributed to agland. Now is the time for this dramatic change to be corrected within the TEEOSA formula (Tax Equity and Educational Opportunity Support Act).

PLEASE NOTE: This proposed agland valuation change is only within the TEEOSA formula for equalization aid calculation purposes. Currently TEEOSA uses 72% of agland value. This proposal does not change the 75% taxable value of agland for property tax assessment.

TEEOSA does not have a mechanism in place to account for when one of the 10 sectors of valuation across the state increases at a rate substantially higher than all others.

So this proposal would bring agland values back to the 2007 level by adjusting them to 42% of market value. Residential values are also a concern across the state so this proposal lowers all other real property (Residential, Commercial, Ag Improve, Railroad and Public Utilities) to 86% of market value. There are also many within the state who feel that all students/schools should be provided at least a minimum level of state support so this proposal includes a minimum of 10% Basic Funding for all schools.

The tab “**21-22 Detailed**” is a model of the 2021-22 TEEOSA Formula with these three changes. Color coding to show school enrollment and levy ranges are shown starting in cell AA261.

The information in this model is from the Nebraska Department of Education and the Department of Revenue. The 42% agland and 86% real property valuation calculations are in columns **BH to BN**. These valuations are then used to calculate the Yield from LER in column **BQ**. New Equalization Aid is shown in Column **BT**. Basic Funding is calculated in columns BV and BW to determine the amount of additional funds needed to provide at least 10% of Basic Funding to all schools. Column BX shows the total New State Aid including the minimum Basic Funding.

Columns **CA, CB and CC** show the current General Fund Levy, Potential GF Levy Change and the Potential New GF Levy. Color coding for levies is at the bottom of these columns. The model is sorted by column **A**, “System County/District Number”. The tab “**21-22 Simplified Model**” provides the same information in a condensed format. The last tab “**Sort new EqAid, + BF, + Only BF**” shows the schools getting equalization aid, then those getting both equalization aid and basic funding and those only getting basic funding. There are 11 schools at the bottom who don’t get equalization aid or basic funding due to over 10% of their basic funding coming from net option or allocated income tax.

The goal of any change to TEEOSA, the State Aid Formula, should be to bring levies down and closer together. The tab, “**Current Levy vs Nebraska Plan Levy**”, clearly shows the lowering of school levies and that they are closer together across the state. The bar graph is a good visual of this. Schools with levies over .80 are dramatically reduced and over 72% of schools have potential new levies in the 50’s, 60’s and 70’s.

The chart also shows that the number of equalized schools increases by 90 for a total of 177 which is more than double the current 87 equalized schools. 72% of schools would be equalized with the Nebraska Plan. This is certainly a step in the right direction!

The small chart in Columns **P & Q** shows the current levy ranges and the average potential levy reduction for schools within each levy range. The biggest reductions are for those schools with the highest levies which results in levies coming closer together across the state.

The cost of lowering agland to 42%, other real property to 86% and providing a minimum of 10% Basic Funding is approximately \$348M. Where will this money come from? The answer is the general fund. For over 10 years property owners have helped to balance the state general fund budget due to the reduction of equalization aid to schools. Now that state revenues are at historic highs it is time to correct this by RESTORING those funds back to schools through the state general fund. These funds will have a direct impact on lowering property taxes across the state.

Another potential funding source within the current state general fund budget is the unclaimed LB1107 funds for income tax credits for school property taxes paid. For the past two years 40% of those funds have not been claimed. For the most recent year total funding was nearly \$550M so the 40% unclaimed is \$220M. After a one year look back, any unclaimed funds could be reallocated to fund the Nebraska Plan. The balance of \$128M seems very reasonable considering the current high levels of state revenue.

Thank you for reading and I would appreciate your feedback and questions.

Dave Welsch, Board President Milford Public Schools
402-826-9691 dwelsch@westbluefarm.com

Agland @ 42%, Other Real @ 86%, Basic Funding @ 10% and LER @ 1.00

System	New Total Resources:		New			Difference of 10% Basic Funding & New State Aid	New State Aid + Minimum 10% Basic Funding Aid=	Current Total State Aid Calculated	Difference in State Aid	Current General Fund Levy	Potential GF Levy Change	Potential New GF Levy	
County /District Number	NAME	Ag42%+ Real 1.00	Current Formula Need	Aid: Needs - Resources	New State Aid	10% of Basic Funding							
(Color Coding: See chart at bottom)													
01-0003-	KENESAW PUBLIC	3,758,926	4,084,737	325,811	536,704	377,369		536,704	210,893	325,811	0.8558	0.0747	0.7811
01-0018-	HASTINGS PUBLIC	17,854,247	40,202,687	22,348,440	22,805,058	3,052,156		22,805,058	21,144,453	1,660,605	1.1200	0.1275	0.9925
01-0090-	ADAMS CENTRAL F	15,935,565	11,596,754		877,387	1,038,594	161,207	1,038,594	877,387	161,207	0.6598	0.0092	0.6506
01-0123-	SILVER LAKE PUBLI	5,287,495	4,326,179		26,905	362,897	335,992	362,897	26,905	335,992	0.5547	0.0453	0.5094
02-0009-	WELIGH-OAKDALE	4,858,024	5,764,635	906,611	961,086	473,590		961,086	54,475	906,611	0.9258	0.1675	0.7583
02-0018-	GELGIN PUBLIC SCH	5,511,636	3,240,447		295,836	302,702	6,866	302,702	295,836	6,866	0.3295	0.0010	0.3285
02-0115-	SUMMERLAND PU	7,843,690	8,388,026	544,336	584,220	590,245	6,025	590,245	39,884	550,361	0.5511	0.0541	0.4970
03-0500-	CARTHUR COUNTY S	1,872,794	2,891,540	1,018,746	1,287,123	263,293		1,287,123	332,773	954,350	0.8182	0.3817	0.4365
04-0001-	BANNER COUNTY I	2,677,112	3,254,452	577,340	974,788	281,064		974,788	397,448	577,340	0.8521	0.1927	0.6594
05-0071-	SANDHILLS PUBLIC	3,056,034	2,665,849		142,865	241,572	98,707	241,572	142,865	98,707	0.5701	0.0225	0.5476
06-0001-	BOONE CENTRAL S	11,380,515	8,059,658		523,257	733,371	210,114	733,371	523,257	210,114	0.4771	0.0148	0.4623
06-0017-	ST EDWARD PUBLI	3,180,466	3,390,578	210,112	229,163	309,017	79,854	309,017	19,051	289,966	0.6700	0.0663	0.6037
06-0075-	RIVERSIDE PUBLIC	5,379,304	4,135,083		89,978	363,501	273,523	363,501	89,978	273,523	0.5713	0.0348	0.5365
07-0006-	ALLIANCE PUBLIC S	10,492,267	15,205,406	4,713,139	4,914,814	1,353,591		4,914,814	2,424,545	2,490,269	0.9314	0.2247	0.7067
07-0010-	HEMINGFORD PUE	5,749,092	6,425,177	676,085	1,447,717	587,162		1,447,717	771,632	676,085	0.8946	0.1026	0.7920
08-0051-	BOYD COUNTY SCI	4,962,990	6,291,284	1,328,294	1,449,720	476,279		1,449,720	121,426	1,328,294	0.6910	0.2036	0.4874
09-0010-	AINSWORTH COM	6,587,533	6,545,914		46,489	604,130	557,641	604,130	46,489	557,641	0.6969	0.0636	0.6333
10-0002-	GIBBON PUBLIC SC	4,977,899	7,792,215	2,814,316	2,868,568	690,335		2,868,568	1,128,262	1,740,306	1.0202	0.3076	0.7126
10-0007-	KEARNEY PUBLIC S	44,962,117	58,702,423	13,740,306	14,811,314	4,971,231		14,811,314	8,365,250	6,446,064	1.0243	0.1589	0.8654
10-0009-	ELM CREEK PUBLIC	3,686,670	5,362,229	1,675,559	1,881,985	488,029		1,881,985	668,594	1,213,391	0.9437	0.3020	0.6417
10-0019-	SHELTON PUBLIC S	2,992,388	4,469,659	1,477,271	1,510,982	402,243		1,510,982	452,114	1,058,868	1.0498	0.3108	0.7390
10-0069-	RAVENNA PUBLIC	6,080,748	6,579,911	499,163	537,017	557,416	20,398	557,416	37,854	519,562	0.7410	0.0828	0.6582
10-0105-	PLEASANTON PUB	2,956,200	4,444,357	1,488,157	1,556,226	416,774		1,556,226	299,295	1,256,931	0.7828	0.3403	0.4425
10-0119-	CAMHERST PUBLIC	4,217,603	5,738,777	1,521,174	3,033,730	536,566		3,033,730	1,835,856	1,197,874	0.6755	0.3522	0.3233
11-0001-	TEKAMAH-HERMA	6,641,774	6,632,272		63,784	578,721	514,937	578,721	63,784	514,937	0.6839	0.0597	0.6242
11-0014-	OAKLAND CRAIG P	4,561,036	6,726,296	2,165,260	2,210,801	604,109		2,210,801	222,211	1,988,590	0.9569	0.3504	0.6065
11-0020-	LYONS-DECATUR N	3,805,141	4,613,023	807,882	839,531	411,784		839,531	31,649	807,882	0.8202	0.1657	0.6545
12-0056-	DAVID CITY PUBLIC	11,358,736	9,574,841		122,855	776,769	653,914	776,769	122,855	653,914	0.6726	0.0478	0.6248
12-0502-	EAST BUTLER PUBLI	6,684,898	5,038,242		49,965	413,997	364,032	413,997	49,965	364,032	0.6498	0.0408	0.6090
13-0001-	PLATTSMOUTH CO	10,312,381	17,027,163	6,714,782	6,986,869	1,388,701		6,986,869	5,580,403	1,406,466	1.0457	0.1572	0.8885
13-0022-	WEEPING WATER	3,175,172	4,642,470	1,467,298	1,514,427	415,429		1,514,427	406,974	1,107,453	0.9988	0.2776	0.7212
13-0032-	LOUISVILLE PUBLIC	6,117,110	8,632,998	2,515,888	2,919,779	815,173		2,919,779	1,809,274	1,110,505	1.0003	0.1801	0.8202
13-0056-	CONESTOGA PUBL	7,579,009	9,270,940	1,691,931	1,794,211	814,554		1,794,211	102,280	1,691,931	0.9500	0.1973	0.7527
13-0097-	ELMWOOD-MURD	4,517,050	6,573,040	2,055,990	2,713,961	608,871		2,713,961	1,207,945	1,506,016	0.8389	0.3033	0.5356
14-0008-	HARTINGTON NEV	8,729,680	6,522,374		83,203	567,627	484,424	567,627	83,203	484,424	0.4159	0.0426	0.3733
14-0045-	RANDOLPH PUBLIC	5,050,307	4,405,917		32,637	400,637	368,000	400,637	32,637	368,000	0.4466	0.0535	0.3931
14-0054-	LAUREL-CONCORD	7,011,446	6,933,572		66,354	612,115	545,761	612,115	66,354	545,761	0.6854	0.0569	0.6285
14-0101-	WYNOT PUBLIC SC	1,895,665	3,510,531	1,614,866	2,032,928	314,250		2,032,928	1,411,712	621,216	0.9679	0.3300	0.6379

15-0010-(CHASE COUNTY SC	9,414,210	8,723,381		230,765	789,872	559,107	789,872	230,765	559,107	0.5888	0.0440	0.5448
15-0536-(WAUNETA-PALISA	2,869,200	4,326,073	1,456,873	1,527,744	363,016		1,527,744	184,466	1,343,278	0.8500	0.3425	0.5075
16-0006-(VALENTINE COMM	10,341,876	8,128,752		81,902	712,114	630,212	712,114	81,902	630,212	0.6511	0.0475	0.6036
16-0030-(CODY-KILGORE PU	2,010,679	3,365,347	1,354,668	1,924,833	303,607		1,924,833	1,238,581	686,252	0.9608	0.3679	0.5929
17-0001-(SIDNEY PUBLIC SCI	7,768,700	13,978,998	6,210,298	6,568,302	1,269,014		6,568,302	5,433,597	1,134,705	1.0500	0.1627	0.8873
17-0003-(LEYTON PUBLIC SC	3,184,421	3,317,534	133,113	160,897	275,454	114,557	275,454	27,784	247,670	0.8760	0.0597	0.8163
17-0009-(POTTER-DIX PUBLI	3,107,861	3,480,876	373,015	868,687	317,754		868,687	495,672	373,015	0.7979	0.1100	0.6879
18-0002-(SUTTON PUBLIC SC	5,795,379	6,530,593	735,214	936,717	594,693		936,717	201,503	735,214	0.6488	0.0963	0.5525
18-0011-(HARVARD PUBLIC	3,033,409	4,360,740	1,327,331	1,525,008	344,875		1,525,008	197,677	1,327,331	1.0209	0.3729	0.6480
19-0039-(LEIGH COMMUNIT	3,546,684	3,862,327	315,643	506,582	361,065		506,582	190,939	315,643	0.7485	0.0703	0.6782
19-0058-(CLARKSON PUBLIC	3,341,799	4,091,931	750,132	870,512	360,669		870,512	120,380	750,132	0.7796	0.1840	0.5956
19-0070-(HOWELLS-DODGE	5,420,883	4,540,533		54,375	413,645	359,270	413,645	54,375	359,270	0.5343	0.0478	0.4865
19-0123-(SCHUYLER COMM	11,896,915	20,957,165	9,060,250	9,183,164	1,784,627		9,183,164	4,846,325	4,336,839	0.9921	0.3080	0.6841
20-0001-(WEST POINT PUBL	11,052,575	10,511,700		135,988	879,618	743,630	879,618	135,988	743,630	0.6600	0.0529	0.6071
20-0020-(BANCROFT-ROSAL	3,566,267	4,756,560	1,190,293	1,819,782	413,588		1,819,782	629,489	1,190,293	0.6954	0.2878	0.4076
20-0030-(WISNER-PILGER PU	7,070,116	6,514,541		398,758	605,824	207,066	605,824	398,758	207,066	0.5856	0.0218	0.5638
21-0015-(ANSELMO-MERNA	4,906,579	4,507,224		270,444	373,295	102,851	373,295	270,444	102,851	0.4835	0.0161	0.4674
21-0025-(BROKEN BOW PUE	8,886,954	10,387,943	1,500,989	1,600,597	933,832		1,600,597	99,608	1,500,989	0.8397	0.1563	0.6834
21-0044-(ANSLEY PUBLIC SC	2,803,528	3,612,126	808,598	835,506	319,840		835,506	26,908	808,598	0.8169	0.2220	0.5949
21-0084-(SARGENT PUBLIC S	2,525,475	3,191,498	666,023	682,453	292,207		682,453	16,430	666,023	0.8187	0.1799	0.6388
21-0089-(ARNOLD PUBLIC SC	3,179,708	3,493,378	313,670	456,038	318,292		456,038	142,368	313,670	0.6669	0.0712	0.5957
21-0180-(CALLAWAY PUBLIC	3,554,347	3,779,917	225,570	249,167	306,992	57,825	306,992	23,597	283,395	0.7107	0.0601	0.6506
22-0011-(SO SIOUX CITY COI	15,956,530	45,182,811	29,226,281	29,426,335	3,285,424		29,426,335	27,893,713	1,532,622	1.0500	0.1350	0.9150
22-0031-(HOMER COMMUN	4,850,269	6,761,714	1,911,445	3,247,594	616,410		3,247,594	1,984,385	1,263,209	0.7637	0.3042	0.4595
23-0002-(CHADRON PUBLIC	6,054,361	11,419,463	5,365,102	5,694,834	1,041,068		5,694,834	4,384,714	1,310,120	0.9987	0.2217	0.7770
23-0071-(CRAWFORD PUBLI	2,231,101	3,491,404	1,260,303	1,279,607	300,558		1,279,607	700,875	578,732	0.7825	0.2242	0.5583
24-0001-(LEXINGTON PUBLI	12,146,082	35,802,383	23,656,301	23,841,845	2,671,732		23,841,845	21,115,542	2,726,303	1.0500	0.2449	0.8051
24-0004-(OVERTON PUBLIC	3,291,966	4,586,602	1,294,636	1,732,083	416,880		1,732,083	648,624	1,083,459	0.9816	0.3193	0.6623
24-0011-(COZAD COMMUNI	7,393,451	11,617,653	4,224,202	4,324,292	1,013,381		4,324,292	1,979,895	2,344,397	1.0077	0.2887	0.7190
24-0020-(GOTHENBURG PUI	8,154,039	10,722,706	2,568,667	3,246,250	960,546		3,246,250	826,790	2,419,460	0.9410	0.2783	0.6627
24-0101-(SUMNER-EDDYVIL	3,006,417	3,878,554	872,137	1,050,055	338,606		1,050,055	177,918	872,137	0.9918	0.2308	0.7610
25-0025-(CREEK VALLEY SCH	3,716,492	3,605,746		26,988	324,719	297,731	324,719	26,988	297,731	0.7866	0.0661	0.7205
25-0095-(SOUTH PLATTE PU	4,060,579	3,809,945		402,355	355,199		402,355	402,355	0	0.6600	0.0000	0.6600
26-0001-(PONCA PUBLIC SCI	4,443,194	6,799,964	2,356,770	3,393,790	626,787		3,393,790	2,164,468	1,229,322	1.0209	0.2853	0.7356
26-0070-(ALLEN CONSOLIDA	2,554,475	3,366,289	811,814	827,764	296,113		827,764	15,950	811,814	0.7593	0.2417	0.5176
26-0561-(EMERSON-HUBBA	3,417,090	4,209,646	792,556	825,855	347,590		825,855	33,299	792,556	0.8039	0.1771	0.6268
27-0001-(FREMONT PUBLIC	32,487,743	51,964,145	19,476,402	20,132,345	4,154,824		20,132,345	16,140,373	3,991,972	1.0477	0.1414	0.9063
27-0062-(SCRIBNER-SNYDER	3,455,300	3,491,094	35,794	74,344	317,754	243,410	317,754	38,550	279,204	0.7244	0.0553	0.6691
27-0594-(LOGAN VIEW PUBLI	7,483,071	7,380,625		828,597	670,264		828,597	828,597	0	0.6614	0.0000	0.6614
27-0595-(NORTH BEND CEN'	9,041,689	8,093,706		959,518	763,458		959,518	959,518	0	0.6250	0.0000	0.6250
28-0001-(OMAHA PUBLIC SC	322,080,150	609,383,298	287,303,148	303,616,695	45,545,122		303,616,695	269,685,528	33,931,167	1.0143	0.1266	0.8877
28-0010-(ELKHORN PUBLIC S	82,162,160	109,802,590	27,640,430	30,194,115	9,374,493		30,194,115	19,977,390	10,216,725	1.0060	0.1308	0.8752
28-0015-(DOUGLAS CO WES	14,079,354	11,811,036		1,370,357	1,063,381		1,370,357	1,370,357	0	0.6969	0.0000	0.6969
28-0017-(MILLARD PUBLIC S	170,225,602	231,624,783	61,399,181	89,949,246	20,730,685		89,949,246	73,396,282	16,552,964	1.0566	0.1311	0.9255
28-0054-(RALSTON PUBLIC S	28,951,633	36,569,759	7,618,126	12,241,419	2,852,031		12,241,419	9,794,615	2,446,804	1.0565	0.1241	0.9324
28-0059-(BENNINGTON PUB	19,085,881	38,068,669	18,982,788	19,649,592	3,168,327		19,649,592	17,080,598	2,568,994	1.0490	0.1370	0.9120
28-0066-(WESTSIDE COMM	67,881,149	63,323,635		21,451,978	5,325,163		21,451,978	21,451,978	0	1.1650	0.0000	1.1650

29-0117-0	DUNDY CO STRAT	7,172,259	5,455,672		39,149	418,113	378,964	418,113	39,149	378,964	0.5608	0.0396	0.5212
30-0001-0	EXETER-MILLIGAN	4,670,086	3,422,704		38,295	285,528	247,233	285,528	38,295	247,233	0.5629	0.0359	0.5270
30-0025-0	FILLMORE CENTRA	10,487,934	8,894,942		90,346	720,478	630,132	720,478	90,346	630,132	0.6261	0.0548	0.5713
30-0054-0	SHICKLEY PUBLIC S	3,533,832	2,988,403		229,927	274,776	44,849	274,776	229,927	44,849	0.6979	0.0091	0.6888
31-0506-0	FRANKLIN PUBLIC	3,574,245	4,871,571	1,297,326	1,432,912	410,142		1,432,912	135,586	1,297,326	0.9624	0.2917	0.6707
32-0046-0	MAYWOOD PUBLI	2,854,857	3,187,884	333,027	666,613	293,629		666,613	333,586	333,027	0.8649	0.0969	0.7680
32-0095-0	EUSTIS-FARNAM P	3,262,220	3,294,964	32,744	56,438	304,280	247,842	304,280	23,694	280,586	0.6744	0.0666	0.6078
32-0125-0	MEDICINE VALLEY	2,221,339	4,052,659	1,831,320	1,847,087	350,852		1,847,087	943,039	904,048	0.9700	0.3247	0.6453
33-0018-0	CARAPAHOE PUBLIC	3,723,301	5,228,513	1,505,212	1,622,027	439,320		1,622,027	116,815	1,505,212	0.7542	0.3217	0.4325
33-0021-0	CAMBRIDGE PUBL	3,075,880	4,725,819	1,649,939	2,064,859	415,429		2,064,859	1,049,595	1,015,264	0.9201	0.3075	0.6126
33-0540-0	SOUTHERN VALLEY	5,474,005	6,024,257	550,252	588,004	521,800		588,004	37,752	550,252	0.7896	0.0717	0.7179
34-0001-0	SOUTHERN SCHOC	3,352,079	6,169,707	2,817,628	2,846,512	534,009		2,846,512	1,513,622	1,332,890	1.0400	0.3424	0.6976
34-0015-0	BEATRICE PUBLIC S	14,274,935	22,672,416	8,397,481	8,676,018	1,826,292		8,676,018	6,098,192	2,577,826	0.9436	0.1984	0.7452
34-0034-0	FREEMAN PUBLIC	5,325,125	6,692,966	1,367,841	2,150,390	624,107		2,150,390	782,549	1,367,841	0.8383	0.2513	0.5870
34-0100-0	DILLER-ODELL PUB	4,964,455	4,139,955		184,102	365,683	181,581	365,683	184,102	181,581	0.6179	0.0304	0.5875
35-0001-0	GARDEN COUNTY	5,989,820	4,329,924		24,188	351,213	327,025	351,213	24,188	327,025	0.3713	0.0390	0.3323
36-0100-0	BURWELL PUBLIC S	3,600,616	4,599,690	999,074	1,276,936	423,308		1,276,936	277,862	999,074	0.9626	0.2262	0.7364
37-0030-0	ELWOOD PUBLIC S	4,467,754	3,817,175		43,625	345,541	301,916	345,541	43,625	301,916	0.6241	0.0565	0.5676
38-0011-0	HYANNIS AREA SCI	4,374,546	3,165,944		39,366	276,064	236,698	276,064	39,366	236,698	0.4478	0.0375	0.4103
39-0060-0	CENTRAL VALLEY F	5,740,630	5,082,184		28,819	415,389	386,570	415,389	28,819	386,570	0.7900	0.0465	0.7435
40-0002-0	GRAND ISLAND PU	44,884,661	106,510,414	61,625,753	62,656,581	8,404,654		62,656,581	57,936,573	4,720,008	1.0400	0.1259	0.9141
40-0082-0	NORTHWEST PUBL	16,821,900	16,591,048		8,286,546	1,412,078		8,286,546	8,286,546	0	0.7499	0.0000	0.7499
40-0083-0	WOOD RIVER RUR	6,446,031	7,021,009	574,978	633,414	620,943		633,414	58,436	574,978	0.9605	0.0733	0.8872
40-0126-0	DONIPHAN-TRUM	5,787,275	6,643,408	856,133	934,986	609,229		934,986	78,853	856,133	0.8694	0.1249	0.7445
41-0002-0	GILTNER PUBLIC S	3,251,987	3,548,435	296,448	1,025,819	327,105		1,025,819	729,371	296,448	0.7824	0.0860	0.6964
41-0091-0	HAMPTON PUBLIC	2,995,145	3,286,033	290,888	750,288	304,021		750,288	459,400	290,888	0.6786	0.0842	0.5944
41-0504-0	AURORA PUBLIC S	14,711,189	13,949,039		194,038	1,257,986	1,063,948	1,257,986	194,038	1,063,948	0.8346	0.0632	0.7714
42-0002-0	ALMA PUBLIC SCH	3,974,659	5,731,326	1,756,667	2,460,839	496,076		2,460,839	1,463,129	997,710	0.9150	0.2820	0.6330
43-0079-0	HAYES CENTER PU	2,311,638	2,773,146	461,508	469,793	251,511		469,793	8,285	461,508	0.7247	0.1260	0.5987
44-0070-0	HITCHCOCK CO SC	3,419,688	4,742,945	1,323,257	1,349,484	419,489		1,349,484	139,005	1,210,479	0.9211	0.2924	0.6287
45-0007-0	O'NEILL PUBLIC SC	10,793,135	10,588,599		99,795	901,146	801,351	901,146	99,795	801,351	0.8167	0.0734	0.7433
45-0044-0	STUART PUBLIC SC	1,778,413	3,358,054	1,579,641	1,815,559	304,915		1,815,559	1,221,152	594,407	0.9099	0.3379	0.5720
45-0137-0	CHAMBERS PUBLIC	2,173,442	2,686,227	512,785	680,164	247,252		680,164	167,379	512,785	0.7600	0.1836	0.5764
45-0239-0	WEST HOLT PUBLI	7,988,981	6,497,875		42,801	611,805	569,004	611,805	42,801	569,004	0.6276	0.0577	0.5699
46-0001-0	MULLEN PUBLIC S	4,261,094	3,140,781		287,102	275,355		287,102	287,102	0	0.5607	0.0000	0.5607
47-0001-0	ST PAUL PUBLIC SC	5,537,597	9,488,594	3,950,997	4,027,217	870,488		4,027,217	2,110,184	1,917,033	0.9852	0.2935	0.6917
47-0100-0	CENTURA PUBLIC S	5,032,158	6,643,261	1,611,103	1,866,931	613,121		1,866,931	255,828	1,611,103	0.9848	0.2734	0.7114
47-0103-0	ELBA PUBLIC SCHC	1,614,129	2,775,583	1,161,454	1,552,074	255,469		1,552,074	954,119	597,955	0.9467	0.3612	0.5855
48-0008-0	FAIRBURY PUBLIC :	9,475,454	11,013,953	1,538,499	1,653,872	970,612		1,653,872	115,373	1,538,499	0.8809	0.1342	0.7467
48-0300-0	TRI COUNTY PUBL	6,823,923	6,723,251		447,688	604,551	156,863	604,551	447,688	156,863	0.6489	0.0184	0.6305
48-0303-0	MERIDIAN PUBLIC	3,602,324	3,944,515	342,191	1,036,650	348,149		1,036,650	694,459	342,191	0.6802	0.0807	0.5995
49-0033-0	STERLING PUBLIC S	2,528,995	3,673,062	1,144,067	1,165,486	346,887		1,165,486	98,358	1,067,128	0.9213	0.3281	0.5932
49-0050-0	JOHNSON CO CEN	5,911,761	6,806,635	894,874	952,469	617,006		952,469	57,595	894,874	0.9332	0.1190	0.8142
50-0001-0	WILCOX-HILDRETH	5,125,154	3,893,534		27,220	350,852	323,632	350,852	27,220	323,632	0.6303	0.0447	0.5856
50-0501-0	AXTELL COMMUN	4,231,698	4,693,379	461,681	796,189	431,262		796,189	334,508	461,681	0.7907	0.0893	0.7014
50-0503-0	MINDEN PUBLIC S	9,809,552	10,167,778	358,226	470,450	947,994	477,544	947,994	112,224	835,770	0.7424	0.0688	0.6736
51-0001-0	GALLALA PUBLIC	11,400,459	10,945,067		125,280	983,315	858,035	983,315	125,280	858,035	0.8256	0.0706	0.7550

51-0006-(PAXTON CONSOLIDATED)	4,366,529	3,778,142		634,193	344,477		634,193	634,193	0	0.5030	0.0000	0.5030
52-0100-(KEYA PAHA COUNTY)	3,216,691	2,555,038		10,700	237,513	226,813	237,513	10,700	226,813	0.4412	0.0458	0.3954
53-0001-(KIMBALL PUBLIC SCHOOL DISTRICT)	5,329,911	6,184,868	854,957	904,754	555,292		904,754	49,797	854,957	0.9765	0.1492	0.8273
54-0013-(CREIGHTON COMMUNITY COLLEGE)	3,962,252	4,623,475	661,223	699,378	414,810		699,378	38,155	661,223	0.8161	0.1301	0.6860
54-0096-(CROFTON COMMUNITY COLLEGE)	5,385,762	5,205,745		423,461	483,009	59,548	483,009	423,461	59,548	0.6993	0.0098	0.6895
54-0501-(NIOBRARA PUBLIC SCHOOL DISTRICT)	2,338,018	4,263,895	1,925,877	2,371,729	312,135		2,371,729	1,686,407	685,322	0.9287	0.3406	0.5881
54-0505-(SANTEE COMMUNITY COLLEGE)	1,022,017	4,445,312	3,423,295	3,423,708	351,606		3,423,708	3,398,700	25,008	0.9205	0.3977	0.5228
54-0576-(WAUSA PUBLIC SCHOOL DISTRICT)	2,797,871	4,077,603	1,279,732	1,345,883	360,699		1,345,883	66,151	1,279,732	0.8712	0.3470	0.5242
54-0583-(VERDIGRE PUBLIC SCHOOL DISTRICT)	2,336,482	2,385,673	49,191	62,559	272,398	209,839	272,398	13,368	259,030	0.8532	0.0811	0.7721
54-0586-(BLOOMFIELD COMMUNITY COLLEGE)	5,082,395	4,673,350		37,563	419,665	382,102	419,665	37,563	382,102	0.4828	0.0589	0.4239
55-0001-(LINCOLN PUBLIC SCHOOL DISTRICT)	297,757,560	439,865,121	142,107,561	149,779,389	36,431,166		149,779,389	116,300,670	33,478,719	1.0500	0.1215	0.9285
55-0145-(WAVERLY SCHOOL DISTRICT)	18,522,660	21,474,374	2,951,714	3,266,952	1,950,068		3,266,952	315,238	2,951,714	1.0031	0.1457	0.8574
55-0148-(MALCOLM PUBLIC SCHOOL DISTRICT)	6,131,020	8,546,240	2,415,220	4,755,435	813,697		4,755,435	3,845,211	910,224	0.8251	0.2108	0.6143
55-0160-(NORRIS SCHOOL DISTRICT)	18,486,112	23,965,332	5,479,220	7,663,342	2,205,231		7,663,342	4,161,496	3,501,846	0.9945	0.1940	0.8005
55-0161-(RAYMOND CENTRAL SCHOOL DISTRICT)	7,147,809	9,982,140	2,834,331	2,964,524	855,370		2,964,524	942,011	2,022,513	0.9858	0.2490	0.7368
56-0001-(NORTH PLATTE PUBLIC SCHOOL DISTRICT)	27,854,566	41,069,607	13,215,041	13,814,738	3,351,171		13,814,738	10,073,085	3,741,653	1.0201	0.1478	0.8723
56-0006-(BRADY PUBLIC SCHOOL DISTRICT)	3,071,518	3,462,702	391,184	815,874	318,101		815,874	424,690	391,184	0.9697	0.1187	0.8510
56-0007-(MAXWELL PUBLIC SCHOOL DISTRICT)	4,151,450	4,750,083	598,633	2,317,736	420,864		2,317,736	1,719,103	598,633	0.8239	0.1973	0.6266
56-0037-(HERSHEY PUBLIC SCHOOL DISTRICT)	6,343,701	6,917,561	573,860	2,191,262	643,399		2,191,262	1,617,402	573,860	0.8943	0.1007	0.7936
56-0055-(SUTHERLAND PUBLIC SCHOOL DISTRICT)	3,649,281	4,916,454	1,267,173	1,383,694	455,264		1,383,694	165,068	1,218,626	1.0345	0.2883	0.7462
56-0565-(WALLACE PUBLIC SCHOOL DISTRICT)	3,945,331	3,454,132		250,547	307,327	56,780	307,327	250,547	56,780	0.7142	0.0111	0.7031
57-0501-(STAPLETON PUBLIC SCHOOL DISTRICT)	2,943,041	3,679,290	736,249	1,178,118	323,711		1,178,118	441,869	736,249	0.6590	0.1969	0.4621
58-0025-(LOUP COUNTY PUBLIC SCHOOL DISTRICT)	2,204,659	2,620,667	416,008	422,625	234,650		422,625	6,617	416,008	0.6826	0.1296	0.5530
59-0001-(MADISON PUBLIC SCHOOL DISTRICT)	6,160,490	7,964,763	1,804,273	1,877,213	663,104		1,877,213	72,940	1,804,273	0.7739	0.2250	0.5489
59-0002-(NORFOLK PUBLIC SCHOOL DISTRICT)	32,780,385	46,212,986	13,432,601	14,168,014	3,815,115		14,168,014	9,856,435	4,311,579	1.0000	0.1487	0.8513
59-0005-(BATTLE CREEK PUBLIC SCHOOL DISTRICT)	5,849,962	6,774,755	924,793	1,811,752	630,136		1,811,752	886,959	924,793	0.7227	0.1442	0.5785
59-0013-(NEWMAN GROVE PUBLIC SCHOOL DISTRICT)	4,313,253	3,277,716		26,167	303,611	277,444	303,611	26,167	277,444	0.5271	0.0445	0.4826
59-0080-(ELKHORN VALLEY PUBLIC SCHOOL DISTRICT)	5,171,108	6,739,535	1,568,427	1,623,467	626,767		1,623,467	55,040	1,568,427	0.6952	0.2297	0.4655
60-0090-(MC PHERSON COUNTY PUBLIC SCHOOL DISTRICT)	1,856,388	2,566,339	709,951	715,413	236,491		715,413	5,462	709,951	0.6656	0.2280	0.4376
61-0004-(CENTRAL CITY PUBLIC SCHOOL DISTRICT)	8,785,012	9,996,263	1,211,251	1,305,726	870,970		1,305,726	94,475	1,211,251	0.9015	0.1213	0.7802
61-0049-(PALMER PUBLIC SCHOOL DISTRICT)	3,264,376	4,784,491	1,520,115	2,482,977	415,214		2,482,977	1,427,616	1,055,361	0.8945	0.3477	0.5468
62-0021-(BAYARD PUBLIC SCHOOL DISTRICT)	2,819,039	5,597,926	2,778,887	2,809,879	496,747		2,809,879	1,992,532	817,347	0.9971	0.2661	0.7310
62-0063-(BRIDGEPORT PUBLIC SCHOOL DISTRICT)	6,052,478	7,124,007	1,071,529	1,673,799	608,807		1,673,799	602,270	1,071,529	1.0500	0.1735	0.8765
63-0001-(FULLERTON PUBLIC SCHOOL DISTRICT)	3,939,912	4,796,274	856,362	888,256	425,386		888,256	31,894	856,362	0.8215	0.1604	0.6611
63-0030-(TWIN RIVER PUBLIC SCHOOL DISTRICT)	7,344,018	6,916,083		47,834	614,894	567,060	614,894	47,834	567,060	0.7991	0.0566	0.7425
64-0023-(JOHNSON-BROCK PUBLIC SCHOOL DISTRICT)	4,162,082	5,115,754	953,672	1,849,175	444,815		1,849,175	895,503	953,672	0.5783	0.2094	0.3689
64-0029-(AUBURN PUBLIC SCHOOL DISTRICT)	6,080,838	11,409,526	5,328,688	5,720,185	996,244		5,720,185	3,953,752	1,766,433	1.0455	0.2674	0.7781
65-0011-(SUPERIOR PUBLIC SCHOOL DISTRICT)	4,226,560	6,960,508	2,733,948	2,780,039	601,403		2,780,039	1,128,513	1,651,526	0.8846	0.3296	0.5550
65-2005-(SOUTH CENTRAL NEBRASKA PUBLIC SCHOOL DISTRICT)	10,871,573	9,735,158		90,162	806,766	716,604	806,766	90,162	716,604	0.7321	0.0495	0.6826
66-0027-(SYRACUSE-DUNBAR PUBLIC SCHOOL DISTRICT)	7,265,223	9,957,157	2,691,934	2,802,583	882,407		2,802,583	110,649	2,691,934	0.8987	0.3037	0.5950
66-0111-(NEBRASKA CITY PUBLIC SCHOOL DISTRICT)	10,043,039	16,657,760	6,614,721	6,804,715	1,396,080		6,804,715	4,540,355	2,264,360	1.0476	0.2273	0.8203
66-0501-(PALMYRA DISTRICT PUBLIC SCHOOL DISTRICT)	5,560,408	8,177,084	2,616,676	2,696,531	745,280		2,696,531	1,208,489	1,488,042	0.8200	0.2285	0.5915
67-0001-(PAWNEE CITY PUBLIC SCHOOL DISTRICT)	3,427,206	4,993,394	1,566,188	2,282,768	417,596		2,282,768	1,080,679	1,202,089	0.9043	0.3512	0.5531
67-0069-(LEWISTON CONSOLIDATED PUBLIC SCHOOL DISTRICT)	3,394,993	3,269,470		417,459	300,138		417,459	417,459	0	0.6705	0.0000	0.6705
68-0020-(PERKINS COUNTY PUBLIC SCHOOL DISTRICT)	7,922,068	6,488,786		60,167	603,312	543,145	603,312	60,167	543,145	0.5738	0.0507	0.5231
69-0044-(HOLDREGE PUBLIC SCHOOL DISTRICT)	10,596,527	12,702,106	2,105,579	2,287,493	1,116,623		2,287,493	181,914	2,105,579	0.9100	0.1865	0.7235
69-0054-(BERTRAND PUBLIC SCHOOL DISTRICT)	4,399,457	4,305,973		28,377	376,451	348,074	376,451	28,377	348,074	0.6824	0.0603	0.6221

69-0055-(LOOMIS PUBLIC SC	4,221,280	4,139,174		630,051	398,115		630,051	630,051	0	0.6240	0.0000	0.6240
70-0002-(PIERCE PUBLIC SCH	6,465,410	8,551,065	2,085,655	2,363,003	823,646		2,363,003	277,348	2,085,655	0.8000	0.2527	0.5473
70-0005-(PLAINVIEW PUBLIC	5,492,052	5,007,037		36,676	462,877	426,201	462,877	36,676	426,201	0.5922	0.0591	0.5331
70-0542-(OSMOND COMMU	3,140,114	3,592,415	452,301	589,341	331,727		589,341	137,040	452,301	0.7660	0.1161	0.6499
71-0001-(COLUMBUS PUBLIC	25,109,900	45,597,014	20,487,114	21,148,677	3,564,724		21,148,677	18,085,739	3,062,938	0.9950	0.1328	0.8622
71-0005-(LAKEVIEW COMM	14,786,917	11,982,998		245,570	1,039,875	794,305	1,039,875	245,570	794,305	0.5811	0.0487	0.5324
71-0067-(HUMPHREY PUBLIC	7,849,405	4,527,646		622,959	412,300		622,959	622,959	0	0.3235	0.0000	0.3235
72-0015-(CROSS COUNTY CC	5,735,338	5,789,298	53,960	255,730	512,751	257,021	512,751	201,770	310,981	0.6463	0.0391	0.6072
72-0019-(OSCEOLA PUBLIC S	3,693,837	3,920,376	226,539	263,349	351,454	88,105	351,454	36,810	314,644	0.7132	0.0616	0.6516
72-0032-(SHELBY - RISING C	6,194,455	6,361,645	167,190	706,476	590,160		706,476	539,286	167,190	0.6705	0.0218	0.6487
72-0075-(HIGH PLAINS COM	5,907,879	4,430,941		34,109	387,525	353,416	387,525	34,109	353,416	0.5028	0.0426	0.4602
73-0017-(MC COOK PUBLIC S	9,476,337	16,754,667	7,278,330	7,703,217	1,385,844		7,703,217	6,093,739	1,609,478	0.9897	0.1982	0.7915
73-0179-(SOUTHWEST PUBLIC	4,949,005	4,685,236		38,329	423,114	384,785	423,114	38,329	384,785	0.7261	0.0588	0.6673
74-0056-(FALLS CITY PUBLIC	8,146,106	10,913,627	2,767,521	3,138,340	909,082		3,138,340	370,819	2,767,521	0.9792	0.2974	0.6818
74-0070-(HUMBOLDT TABLE	5,770,782	5,598,963		39,250	422,817	383,567	422,817	39,250	383,567	0.7251	0.0490	0.6761
75-0100-(ROCK COUNTY PUI	4,655,674	3,911,580		241,643	367,750	126,107	367,750	241,643	126,107	0.5517	0.0191	0.5326
76-0002-(CRETE PUBLIC SCH	11,898,436	23,832,515	11,934,079	12,136,832	1,801,202		12,136,832	9,507,830	2,629,002	0.9050	0.2127	0.6923
76-0044-(DORCHESTER PUB	3,356,905	4,042,006	685,101	1,068,404	369,155		1,068,404	383,303	685,101	0.7258	0.1746	0.5512
76-0068-(FRIEND PUBLIC SC	3,495,767	3,981,863	486,096	525,878	357,554		525,878	39,782	486,096	0.7480	0.1074	0.6406
76-0082-(WILBER-CLATONIA	5,914,936	8,530,475	2,615,539	2,944,564	774,413		2,944,564	827,150	2,117,414	0.9193	0.3009	0.6184
77-0001-(BELLEVUE PUBLIC	54,782,777	98,168,936	43,386,159	53,570,271	8,154,475		53,570,271	48,789,977	4,780,294	1.0500	0.1311	0.9189
77-0027-(PAPILLION LA VIST	79,372,303	120,521,570	41,149,267	43,711,030	10,459,567		43,711,030	34,699,149	9,011,881	1.0144	0.1256	0.8888
77-0037-(GRETNA PUBLIC SC	36,044,181	61,246,399	25,202,218	26,248,702	5,195,631		26,248,702	21,424,771	4,823,931	1.0173	0.1353	0.8820
77-0046-(SPRINGFIELD PLAT	19,741,893	13,197,308		1,127,255	1,195,568	68,313	1,195,568	1,127,255	68,313	0.6466	0.0033	0.6433
78-0001-(ASHLAND-GREENV	9,728,201	12,777,821	3,049,620	3,247,128	1,121,152		3,247,128	1,260,330	1,986,798	0.7150	0.1887	0.5263
78-0009-(YUTAN PUBLIC SCH	3,488,057	6,714,013	3,225,956	3,300,448	610,289		3,300,448	2,512,905	787,543	0.9959	0.2252	0.7707
78-0039-(WAHOO PUBLIC SC	10,017,167	12,739,394	2,722,227	2,917,028	1,138,858		2,917,028	194,801	2,722,227	0.8982	0.2473	0.6509
78-0072-(MEAD PUBLIC SCH	4,120,970	4,266,582	145,612	665,397	393,291		665,397	519,785	145,612	0.8099	0.0316	0.7783
78-0107-(CEDAR BLUFFS PU	4,641,578	7,016,348	2,374,770	4,244,582	617,867		4,244,582	3,237,877	1,006,705	0.8686	0.3156	0.5530
79-0002-(MINATARE PUBLIC	608,150	3,548,786	2,940,636	3,025,536	301,466		3,025,536	2,929,504	96,032	0.9180	0.1984	0.7196
79-0011-(MORRILL PUBLIC S	3,548,589	6,303,900	2,755,311	2,787,067	545,750		2,787,067	1,839,418	947,649	0.9900	0.2371	0.7529
79-0016-(GERING PUBLIC SC	9,347,066	19,711,883	10,364,817	10,549,838	1,712,805		10,549,838	9,237,144	1,312,694	1.0499	0.1594	0.8905
79-0031-(MITCHELL PUBLIC	4,175,266	8,351,171	4,175,905	5,202,575	711,204		5,202,575	4,532,570	670,005	0.9074	0.2131	0.6943
79-0032-(SCOTTSSLUFF PUB	20,182,611	38,624,527	18,441,916	19,251,710	2,972,599		19,251,710	16,789,308	2,462,402	1.0258	0.1518	0.8740
80-0005-(MILFORD PUBLIC S	6,339,983	9,724,814	3,384,831	3,874,567	921,124		3,874,567	2,123,025	1,751,542	0.8558	0.2546	0.6012
80-0009-(SEWARD PUBLIC S	15,575,231	17,354,289	1,779,058	2,049,374	1,473,596		2,049,374	270,316	1,779,058	0.8388	0.1059	0.7329
80-0567-(CENTENNIAL PUBL	10,911,555	7,296,091		77,262	633,085	555,823	633,085	77,262	555,823	0.4735	0.0369	0.4366
81-0003-(HAY SPRINGS PUB	1,572,955	3,576,891	2,003,936	2,207,812	332,967		2,207,812	1,651,431	556,381	0.9503	0.3236	0.6267
81-0010-(GORDON-RUSHVIL	6,811,636	9,302,258	2,490,622	2,543,631	638,663		2,543,631	53,009	2,490,622	0.8953	0.2624	0.6329
82-0001-(LOUP CITY PUBLIC	4,422,210	4,697,215	275,005	302,741	428,721	125,981	428,721	27,736	400,985	0.7776	0.0652	0.7124
82-0015-(LITCHFIELD PUBLIC	1,859,471	2,595,853	736,382	748,666	235,075		748,666	12,284	736,382	0.9251	0.2806	0.6445
83-0500-(SIOUX COUNTY PU	3,712,171	2,596,881		8,665	246,542	237,877	246,542	8,665	237,877	0.5553	0.0434	0.5119
84-0003-(STANTON COMMU	4,924,829	6,085,859	1,161,030	1,255,627	543,700		1,255,627	94,597	1,161,030	0.8819	0.1877	0.6942
85-0060-(DESHLER PUBLIC S	4,052,127	4,417,986	365,859	681,247	360,293		681,247	315,388	365,859	0.7633	0.0722	0.6911
85-0070-(THAYER CENTRAL	6,240,423	6,629,275	388,852	440,939	608,631	167,692	608,631	52,087	556,544	0.6737	0.0670	0.6067
85-2001-(BRUNING-DAVENP	5,732,742	3,373,468		35,446	302,702	267,256	302,702	35,446	267,256	0.5000	0.0317	0.4683
86-0001-(THEDFORD PUBLIC	2,432,718	2,900,934	468,216	664,412	268,541		664,412	196,196	468,216	0.6066	0.1475	0.4591

87-0001-CPENDER PUBLIC SC	5,065,527	5,213,851	148,324	766,077	462,877		766,077	617,753	148,324	0.8282	0.0249	0.8033
87-0013-CWALTHILL PUBLIC	1,707,657	5,946,515	4,238,858	4,248,113	432,308		4,248,113	3,661,404	586,709	1.0499	0.3562	0.6937
87-0016-CUMONHO N NATI	1,240,088	8,108,633	6,868,545	6,869,262	652,307		6,869,262	6,796,466	72,796	1.0495	0.3936	0.6559
87-0017-CWINNEBAGO PUBL	2,382,001	9,510,646	7,128,645	7,134,091	703,641		7,134,091	6,786,304	347,787	1.0498	0.3325	0.7173
88-0005-CORD PUBLIC SCHO	5,919,983	7,770,367	1,850,384	1,907,649	687,215		1,907,649	57,265	1,850,384	0.8781	0.2553	0.6228
88-0021-CARCADIA PUBLIC S	1,398,571	2,803,947	1,405,376	1,652,081	257,191		1,652,081	1,062,742	589,339	1.1832	0.3792	0.8040
89-0001-CBLAIR COMMUNIT	21,782,699	22,395,670	612,971	1,069,226	1,990,457	921,230	1,990,457	456,255	1,534,202	0.9000	0.0731	0.8269
89-0003-CFORT CALHOUN CC	7,894,906	10,660,010	2,765,104	5,329,867	847,671		5,329,867	4,545,702	784,165	0.9500	0.1550	0.7950
89-0024-CARLINGTON PUBLI	7,143,950	8,868,601	1,724,651	2,621,936	829,105		2,621,936	897,285	1,724,651	0.7624	0.2329	0.5295
90-0017-CWAYNE COMMUN	8,472,367	11,390,649	2,918,282	3,196,763	1,040,578		3,196,763	326,599	2,870,164	0.9769	0.2958	0.6811
90-0560-CWAKEFIELD PUBLI	4,224,326	7,470,001	3,245,675	3,365,673	650,620		3,365,673	1,788,111	1,577,562	0.9315	0.3120	0.6195
90-0595-CWINSIDE PUBLIC S	3,760,683	3,895,529	134,846	825,287	359,578		825,287	690,441	134,846	0.7631	0.0320	0.7311
91-0002-CRED CLOUD COMM	2,998,560	4,142,188	1,143,628	1,436,534	367,803		1,436,534	292,906	1,143,628	0.8011	0.3097	0.4914
91-0074-CBLUE HILL COMM	3,656,850	4,854,869	1,198,019	1,816,451	430,583		1,816,451	658,912	1,157,539	0.9465	0.3270	0.6195
92-0045-CWHEELER CENTRA	3,744,363	2,646,431		8,642	237,403	228,761	237,403	8,642	228,761	0.5297	0.0395	0.4902
93-0012-CYORK PUBLIC SCHC	12,799,771	16,218,955	3,419,184	4,065,976	1,378,039		4,065,976	1,388,587	2,677,389	1.0029	0.2272	0.7757
93-0083-CMC COOL JUNCTIC	3,665,203	4,412,621	747,418	1,692,012	402,823		1,692,012	944,594	747,418	0.8199	0.2167	0.6032
93-0096-CHEARTLAND COMI	5,737,271	4,683,864		57,780	384,995	327,215	384,995	57,780	327,215	0.5321	0.0419	0.4902

3,837,808,271

1,370,757,750

24,331,302 1,395,089,052 1,047,015,768 #####
1.7%

of total State Aid

Students:

Orange	7 Largest	9094 - 49871	153,228	49.7%
Orange	Next 13	2917 - 5960	53,186	17.4%
Yellow	Next 19	1000 - 2386	29,048	9.4%
White	Next 45	501 - 992	31,090	10.1%
Green	Next 78	250 - 499	27,123	8.8%
Blue	82 Smallest	61 - 248	14,289	4.6%
			307,964	100%

Levy:

Orange	> .90
Green	.80 - .89
Yellow	.70 - .79
White	.50 - .69
Blue	< .50

Sources: >

2122 SA Formula Needs Components v2

System County /District Number	NAME	Formula Need	Need Stabilization	Special Receipts Allowance	Transportation Allowance	Poverty Allowance
(Color Coding: See chart at AA261)						
01-0003-	KENESAW PUBLIC SCHOO	4,084,737	0	228,507	65,269	9,274
01-0018-	HASTINGS PUBLIC SCHOO	40,202,687	0	3,818,433	166,670	4,514,364
01-0090-	ADAMS CENTRAL PUBLIC	11,596,754	940,089	637,525	104,364	0
01-0123-	SILVER LAKE PUBLIC SCH	4,326,179	145,566	331,048	206,119	0
02-0009-	NELIGH-OAKDALE SCHOO	5,764,635	251,645	472,655	87,685	162,643
02-0018-	ELGIN PUBLIC SCHOOLS	3,240,447	0	133,040	72,317	0
02-0115-	SUMMERLAND PUBLIC S	8,388,026	769,718	417,664	274,231	200,005
03-0500-	CARTHUR COUNTY SCHOC	2,891,540	0	109,021	56,676	39,572
04-0001-	BANNER COUNTY PUBLIC	3,254,452	0	141,272	208,306	85,000
05-0071-	SANDHILLS PUBLIC SCHC	2,665,849	42,399	86,007	104,481	0
06-0001-	BOONE CENTRAL SCHOC	8,059,658	0	474,939	251,014	0
06-0017-	ST EDWARD PUBLIC SCH	3,390,578	0	235,064	65,342	0
06-0075-	RIVERSIDE PUBLIC SCHO	4,135,083	100,831	149,215	78,896	0
07-0006-	ALLIANCE PUBLIC SCHO	15,205,406	0	836,391	101,603	758,731
07-0010-	HEMINGFORD PUBLIC SC	6,425,177	64,991	195,187	256,374	0
08-0051-	BOYD COUNTY SCHOOLS	6,291,284	678,670	275,686	388,206	162,657
09-0010-	CAINSWORTH COMMUNI	6,545,914	0	395,815	81,214	0
10-0002-	GIBBON PUBLIC SCHOOL	7,792,215	176,348	242,767	78,455	170,000
10-0007-	KEARNEY PUBLIC SCHO	58,702,423	0	3,339,767	271,474	2,975,000
10-0009-	ELM CREEK PUBLIC SCHC	5,362,229	0	288,696	82,616	72,250
10-0019-	SHELTON PUBLIC SCHOC	4,469,659	0	247,119	29,797	97,372
10-0069-	RAVENNA PUBLIC SCHO	6,579,911	106,896	591,493	163,406	127,500
10-0105-	PLEASANTON PUBLIC SC	4,444,357	0	163,288	103,134	10,200
10-0119-	AMHERST PUBLIC SCHO	5,738,777	0	209,458	108,100	42,203
11-0001-	TEKAMAH-HERMAN COM	6,632,272	189,105	398,941	122,716	134,297
11-0014-	OAKLAND CRAIG PUBLIC	6,726,296	0	399,629	178,079	113,696
11-0020-	LYONS-DECATUR NORTH	4,613,023	14,052	353,589	127,542	0
12-0056-	DAVID CITY PUBLIC SCHC	9,574,841	59,290	938,621	213,992	100,628
12-0502-	EAST BUTLER PUBLIC SC	5,038,242	0	368,856	180,092	0
13-0001-	PLATTSMOUTH COMMUN	17,027,163	616,682	1,572,962	183,489	637,500
13-0022-	WEEPING WATER PUBLIC	4,642,470	124,087	144,360	83,899	121,493
13-0032-	LOUISVILLE PUBLIC SCHC	8,632,998	0	372,211	209,935	27,229
13-0056-	CONESTOGA PUBLIC SCH	9,270,940	300,182	499,775	182,843	136,589
13-0097-	ELMWOOD-MURDOCK P	6,573,040	0	327,076	95,015	27,828
14-0008-	HARTINGTON NEWCAST	6,522,374	0	564,688	266,202	0
14-0045-	RANDOLPH PUBLIC SCHC	4,405,917	151,570	188,154	51,750	0
14-0054-	LAUREL-CONCORD-COLE	6,933,572	0	581,604	195,032	0
14-0101-	WYNOT PUBLIC SCHOOL	3,510,531	0	103,550	143,199	93,101
15-0010-	CHASE COUNTY SCHOOL	8,723,381	0	243,789	172,045	211,536
15-0536-	WAUNETA-PALISADE PU	4,326,073	7,216	147,009	344,243	195,500
16-0006-	VALENTINE COMMUNIT	8,128,752	0	679,789	75,345	0

16-0030-	CODY-KILGORE PUBLIC S	3,365,347	0	106,096	87,046	135,947
17-0001-	SIDNEY PUBLIC SCHOOLS	13,978,998	0	778,781	87,947	369,750
17-0003-	LEYTON PUBLIC SCHOOL	3,317,534	292,035	104,108	82,936	46,743
17-0009-	POTTER-DIX PUBLIC SCH	3,480,876	0	111,166	138,391	0
18-0002-	SUTTON PUBLIC SCHOOL	6,530,593	0	323,904	154,344	48,875
18-0011-	HARVARD PUBLIC SCHO	4,360,740	331,497	495,615	71,707	54,400
19-0039-	LEIGH COMMUNITY SCH	3,862,327	0	129,179	108,958	0
19-0058-	CLARKSON PUBLIC SCHO	4,091,931	-23,781	346,425	147,603	0
19-0070-	HOWELLS-DODGE CONS	4,540,533	0	213,925	192,706	0
19-0123-	SCHUYLER COMMUNITY	20,957,165	0	960,889	51,104	941,849
20-0001-	WEST POINT PUBLIC SCH	10,511,700	470,135	461,876	125,930	446,760
20-0020-	BANCROFT-ROSALIE COM	4,756,560	222,270	237,996	89,501	50,150
20-0030-	WISNER-PILGER PUBLIC	6,514,541	0	310,805	132,720	0
21-0015-	CANSELMO-MERNA PUBL	4,507,224	338,126	202,765	144,656	76,500
21-0025-	BROKEN BOW PUBLIC SC	10,387,943	0	668,334	141,149	151,300
21-0044-	CANSLEY PUBLIC SCHOOL	3,612,126	0	189,228	116,132	100,450
21-0084-	SARGENT PUBLIC SCHOC	3,191,498	140,522	81,233	46,101	0
21-0089-	CARNOLD PUBLIC SCHOOL	3,493,378	0	137,156	153,750	0
21-0180-	CALLAWAY PUBLIC SCHC	3,779,917	223,585	265,663	151,050	50,150
22-0011-	SO SIOUX CITY COMMUN	45,182,811	0	3,949,863	411,518	4,771,065
22-0031-	HOMER COMMUNITY SC	6,761,714	0	289,169	89,242	187,000
23-0002-	CHADRON PUBLIC SCHO	11,419,463	0	503,248	96,134	443,178
23-0071-	CRAWFORD PUBLIC SCHI	3,491,404	214,679	69,654	30,832	142,120
24-0001-	LEXINGTON PUBLIC SCHC	35,802,383	0	1,809,375	175,185	3,869,343
24-0004-	OVERTON PUBLIC SCHO	4,586,602	53,995	175,252	85,100	99,875
24-0011-	COZAD COMMUNITY SCI	11,617,653	261,622	647,226	72,712	377,400
24-0020-	GOTHENBURG PUBLIC SC	10,722,706	516,652	487,378	98,317	0
24-0101-	SUMNER-EDDYVILLE-MIL	3,878,554	237,553	96,984	107,640	10,200
25-0025-	CREEK VALLEY SCHOOLS	3,605,746	60,746	211,307	48,535	0
25-0095-	SOUTH PLATTE PUBLIC S	3,809,945	0	156,770	94,317	0
26-0001-	PONCA PUBLIC SCHOOLS	6,799,964	0	345,972	103,617	42,333
26-0070-	CALLEN CONSOLIDATED S	3,366,289	8,247	224,729	136,813	25,678
26-0561-	EMERSON-HUBBARD PU	4,209,646	236,772	271,800	99,694	67,430
27-0001-	FREMONT PUBLIC SCHO	51,964,145	0	3,100,945	281,640	4,084,241
27-0062-	SCRIBNER-SNYDER COM	3,491,094	107,550	146,872	57,029	0
27-0594-	LOGAN VIEW PUBLIC SCI	7,380,625	0	541,301	127,392	0
27-0595-	NORTH BEND CENTRAL F	8,093,706	0	314,630	142,518	0
28-0001-	OMAHA PUBLIC SCHOOL	609,383,298	0	34,152,448	11,920,599	67,953,641
28-0010-	ELKHORN PUBLIC SCHOC	109,802,590	0	5,742,068	551,660	205,335
28-0015-	DOUGLAS CO WEST COM	11,811,036	0	738,188	150,139	266,562
28-0017-	MILLARD PUBLIC SCHO	231,624,783	0	13,954,701	1,020,296	2,640,910
28-0054-	RALSTON PUBLIC SCHO	36,569,759	0	2,665,574	393,624	3,316,808
28-0059-	BENNINGTON PUBLIC SC	38,068,669	0	1,202,900	223,758	38,043
28-0066-	WESTSIDE COMMUNITY	63,323,635	0	5,596,833	1,119,328	1,275,000
29-0117-	DUNDY CO STRATTON PI	5,455,672	188,884	187,589	312,296	281,053
30-0001-	EXETER-MILLIGAN PUBLI	3,422,704	203,486	182,735	161,771	0

30-0025-(FILLMORE CENTRAL PUB	8,894,942	0	1,514,147	151,935	0
30-0054-(SHICKLEY PUBLIC SCHOC	2,988,403	16,744	141,237	67,952	0
31-0506-(FRANKLIN PUBLIC SCHOO	4,871,571	296,782	342,450	203,532	34,000
32-0046-(MAYWOOD PUBLIC SCH	3,187,884	16,041	46,167	150,172	34,000
32-0095-(EUSTIS-FARNAM PUBLIC	3,294,964	0	138,108	94,509	0
32-0125-(MEDICINE VALLEY PUBLI	4,052,659	0	172,616	184,435	126,565
33-0018-(ARAPAHOE PUBLIC SCH	5,228,513	270,316	308,304	149,171	80,750
33-0021-(CAMBRIDGE PUBLIC SCH	4,725,819	155,077	188,948	135,700	72,250
33-0540-(SOUTHERN VALLEY SCH	6,024,257	272,340	251,022	120,212	163,536
34-0001-(SOUTHERN SCHOOL DIST	6,169,707	0	387,007	46,108	380,027
34-0015-(BEATRICE PUBLIC SCHOC	22,672,416	0	1,970,667	371,907	2,017,985
34-0034-(FREEMAN PUBLIC SCHOC	6,692,966	0	246,884	189,214	15,802
34-0100-(DILLER-ODELL PUBLIC SC	4,139,955	111,496	176,700	159,850	0
35-0001-(GARDEN COUNTY SCHOO	4,329,924	384,343	324,799	75,578	7,660
36-0100-(BURWELL PUBLIC SCHOC	4,599,690	65,036	144,452	53,648	92,650
37-0030-(ELWOOD PUBLIC SCHOO	3,817,175	0	167,023	141,381	34,000
38-0011-(HYANNIS AREA SCHOOLS	3,165,944	60,489	117,786	202,623	0
39-0060-(CENTRAL VALLEY PUBLIC	5,082,184	378,663	272,782	186,936	76,500
40-0002-(GRAND ISLAND PUBLIC S	106,510,414	0	5,779,604	58,445	9,749,508
40-0082-(NORTHWEST PUBLIC SCH	16,591,048	470,015	546,529	89,658	221,000
40-0083-(WOOD RIVER RURAL SCH	7,021,009	131,866	184,010	103,236	264,114
40-0126-(DONIPHAN-TRUMBULL F	6,643,408	0	449,583	96,180	24,052
41-0002-(GILTNER PUBLIC SCHOOL	3,548,435	0	172,040	102,612	0
41-0091-(HAMPTON PUBLIC SCHO	3,286,033	0	175,283	59,004	0
41-0504-(AURORA PUBLIC SCHO	13,949,039	0	974,425	293,144	38,099
42-0002-(ALMA PUBLIC SCHOOLS	5,731,326	72,831	409,927	142,016	135,125
43-0079-(HAYES CENTER PUBLIC S	2,773,146	44,482	101,727	128,908	0
44-0070-(HITCHCOCK CO SCH SYST	4,742,945	62,299	187,528	131,652	141,164
45-0007-(O'NEILL PUBLIC SCHOOL	10,588,599	91,544	793,424	102,168	448,368
45-0044-(STUART PUBLIC SCHOOL	3,358,054	0	97,886	92,704	103,635
45-0137-(CHAMBERS PUBLIC SCH	2,686,227	71,538	57,976	79,941	0
45-0239-(WEST HOLT PUBLIC SCH	6,497,875	0	348,962	56,800	0
46-0001-(MULLEN PUBLIC SCHOOL	3,140,781	0	182,057	185,622	0
47-0001-(ST PAUL PUBLIC SCHOOL	9,488,594	0	404,515	176,120	165,109
47-0100-(CENTURA PUBLIC SCHOC	6,643,261	0	217,933	142,011	146,363
47-0103-(ELBA PUBLIC SCHOOLS	2,775,583	0	67,463	110,322	38,863
48-0008-(FAIRBURY PUBLIC SCHOC	11,013,953	0	878,077	207,145	225,494
48-0300-(TRI COUNTY PUBLIC SCH	6,723,251	0	339,604	215,006	112,940
48-0303-(MERIDIAN PUBLIC SCHO	3,944,515	210,985	106,750	120,693	23,800
49-0033-(STERLING PUBLIC SCHOC	3,673,062	0	128,166	62,017	0
49-0050-(JOHNSON CO CENTRAL F	6,806,635	0	366,688	200,447	0
50-0001-(WILCOX-HILDRETH PUBL	3,893,534	0	181,811	147,777	35,615
50-0501-(AXTELL COMMUNITY SC	4,693,379	0	259,210	121,549	0
50-0503-(MINDEN PUBLIC SCHOOL	10,167,778	0	563,585	124,253	0
51-0001-(OGALLALA PUBLIC SCHO	10,945,067	257,813	718,451	135,658	0
51-0006-(PAXTON CONSOLIDATED	3,778,142	10,955	214,178	61,488	34,000
52-0100-(KEYA PAHA COUNTY SCH	2,555,038	61,751	52,229	43,831	22,100

53-0001-	KIMBALL PUBLIC SCHOOLS	6,184,868	0	327,097	125,901	153,666
54-0013-	CREIGHTON COMMUNITY SCHOOLS	4,623,475	0	297,653	115,100	63,750
54-0096-	CROFTON COMMUNITY SCHOOLS	5,205,745	0	252,446	115,237	0
54-0501-	NIORRARA PUBLIC SCHOOLS	4,263,895	372,179	444,197	65,435	255,425
54-0505-	SANTEE COMMUNITY SCHOOLS	4,445,312	-35,947	534,661	55,186	367,788
54-0576-	WAUSA PUBLIC SCHOOLS	4,077,603	0	175,996	66,242	67,377
54-0583-	VERDIGRE PUBLIC SCHOOLS	2,385,673	-546,544	129,995	75,984	0
54-0586-	BLOOMFIELD COMMUNITY SCHOOLS	4,673,350	0	196,652	85,852	47,600
55-0001-	LINCOLN PUBLIC SCHOOLS	439,865,121	0	34,464,628	2,836,763	25,056,399
55-0145-	WAVERLY SCHOOL DISTRICT	21,474,374	0	1,476,693	398,155	63,750
55-0148-	MALCOLM PUBLIC SCHOOLS	8,546,240	0	304,883	99,728	0
55-0160-	NORRIS SCHOOL DISTRICT 16	23,965,332	0	1,200,147	613,686	27,294
55-0161-	RAYMOND CENTRAL PUBLIC SCHOOLS	9,982,140	0	518,760	285,023	72,528
56-0001-	NORTH PLATTE PUBLIC SCHOOLS	41,069,607	0	2,345,981	211,159	3,978,102
56-0006-	BRADY PUBLIC SCHOOLS	3,462,702	0	166,227	95,912	0
56-0007-	MAXWELL PUBLIC SCHOOLS	4,750,083	169,483	214,092	132,166	0
56-0037-	HERSHEY PUBLIC SCHOOLS	6,917,561	0	290,144	82,724	81,186
56-0055-	SUTHERLAND PUBLIC SCHOOLS	4,916,454	0	237,182	43,113	57,519
56-0565-	WALLACE PUBLIC SCHOOL DISTRICT	3,454,132	0	191,851	163,222	0
57-0501-	STAPLETON PUBLIC SCHOOLS	3,679,290	59,998	142,783	156,099	63,750
58-0025-	CLOUP COUNTY PUBLIC SCHOOLS	2,620,667	106,722	68,464	92,369	0
59-0001-	MADISON PUBLIC SCHOOLS	7,964,763	0	387,673	75,511	538,617
59-0002-	NORFOLK PUBLIC SCHOOLS	46,212,986	0	2,923,201	179,383	3,016,299
59-0005-	BATTLE CREEK PUBLIC SCHOOLS	6,774,755	0	248,646	87,055	0
59-0013-	NEWMAN GROVE PUBLIC SCHOOLS	3,277,716	0	150,309	91,296	0
59-0080-	ELKHORN VALLEY SCHOOLS	6,739,535	0	353,786	102,988	0
60-0090-	MC PHERSON COUNTY SCHOOLS	2,566,339	23,115	75,927	52,664	30,155
61-0004-	CENTRAL CITY PUBLIC SCHOOLS	9,996,263	0	897,864	113,420	254,900
61-0049-	PALMER PUBLIC SCHOOLS	4,784,491	166,751	196,222	160,844	86,700
62-0021-	BAYARD PUBLIC SCHOOLS	5,597,926	0	163,114	111,453	286,913
62-0063-	BRIDGEPORT PUBLIC SCHOOLS	7,124,007	0	337,916	447,190	154,700
63-0001-	FULLERTON PUBLIC SCHOOLS	4,796,274	46,737	223,509	141,441	130,730
63-0030-	TWIN RIVER PUBLIC SCHOOLS	6,916,083	26,491	408,497	241,643	0
64-0023-	JOHNSON-BROCK PUBLIC SCHOOLS	5,115,754	343,738	104,405	155,372	64,090
64-0029-	AUBURN PUBLIC SCHOOLS	11,409,526	0	711,699	176,615	515,882
65-0011-	SUPERIOR PUBLIC SCHOOLS	6,960,508	0	572,611	166,230	181,900
65-2005-	SOUTH CENTRAL NEBRASKA SCHOOLS	9,735,158	0	854,755	362,057	386,432
66-0027-	SYRACUSE-DUNBAR-AVONIA SCHOOLS	9,957,157	0	738,680	257,823	113,274
66-0111-	NEBRASKA CITY PUBLIC SCHOOLS	16,657,760	0	1,204,272	124,934	1,059,749
66-0501-	PALMYRA DISTRICT OF PUBLIC SCHOOLS	8,177,084	0	387,331	179,552	51,850
67-0001-	PAWNEE CITY PUBLIC SCHOOLS	4,993,394	5,074	358,019	157,847	261,312
67-0069-	LEWISTON CONSOLIDATED SCHOOLS	3,269,470	20,713	151,735	72,432	0
68-0020-	PERKINS COUNTY SCHOOLS	6,488,786	0	247,430	116,831	40,423
69-0044-	HOLDREGE PUBLIC SCHOOLS	12,702,106	0	950,956	130,819	380,120
69-0054-	BERTRAND PUBLIC SCHOOLS	4,305,973	46,665	283,639	90,160	76,500
69-0055-	LOOMIS PUBLIC SCHOOLS	4,139,174	0	151,346	64,829	0
70-0002-	PIERCE PUBLIC SCHOOLS	8,551,065	14,243	27,390	255,703	27,618

70-0005-	PLAINVIEW PUBLIC SCH	5,007,037	0	253,965	112,284	0
70-0542-	COSMOND COMMUNITY S	3,592,415	0	212,129	53,855	0
71-0001-	COLUMBUS PUBLIC SCH	45,597,014	0	2,362,899	122,167	2,715,546
71-0005-	LAKEVIEW COMMUNITY	11,982,998	0	789,292	90,303	127,500
71-0067-	HUMPHREY PUBLIC SCH	4,527,646	0	299,897	99,015	0
72-0015-	CROSS COUNTY COMMU	5,789,298	173,751	325,914	151,892	0
72-0019-	COSCEOLA PUBLIC SCH	3,920,376	0	227,433	98,270	53,827
72-0032-	SHELBY - RISING CITY PU	6,361,645	0	249,116	125,235	40,850
72-0075-	HIGH PLAINS COMMUNI	4,430,941	0	218,282	217,237	104,870
73-0017-	MC COOK PUBLIC SCH	16,754,667	0	1,103,153	138,324	1,508,750
73-0179-	SOUTHWEST PUBLIC SCH	4,685,236	0	225,150	205,799	0
74-0056-	FALLS CITY PUBLIC SCHO	10,913,627	134,514	821,798	204,659	640,050
74-0070-	HUMBOLDT TABLE ROCK	5,598,963	590,728	336,232	212,704	212,500
75-0100-	ROCK COUNTY PUBLIC S	3,911,580	0	172,663	51,489	0
76-0002-	CRETE PUBLIC SCHOOLS	23,832,515	566,655	1,293,784	330,522	2,223,343
76-0044-	DORCHESTER PUBLIC SC	4,042,006	0	190,963	60,253	40,255
76-0068-	FRIEND PUBLIC SCHOOLS	3,981,863	102,010	251,966	42,999	0
76-0082-	WILBER-CLATONIA PUBL	8,530,475	0	415,637	124,451	125,800
77-0001-	BELLEVUE PUBLIC SCHO	98,168,936	347,494	7,569,235	1,220,403	3,283,247
77-0027-	PAPILLION LA VISTA COM	120,521,570	0	8,907,185	791,490	1,500,474
77-0037-	GRETNA PUBLIC SCHOOL	61,246,399	0	2,673,755	543,193	52,321
77-0046-	SPRINGFIELD PLATTEVIE	13,197,308	0	909,818	254,328	63,511
78-0001-	ASHLAND-GREENWOOD	12,777,821	0	680,507	228,273	297,500
78-0009-	YUTAN PUBLIC SCHOOLS	6,714,013	0	361,435	204,638	44,768
78-0039-	WAHOO PUBLIC SCHOOL	12,739,394	0	930,841	190,095	251,600
78-0072-	MEAD PUBLIC SCHOOLS	4,266,582	0	126,914	113,995	83,874
78-0107-	CEDAR BLUFFS PUBLIC S	7,016,348	184,687	276,539	130,530	191,250
79-0002-	MINATARE PUBLIC SCH	3,548,786	123,137	11,039	19,272	316,311
79-0011-	MORRILL PUBLIC SCHO	6,303,900	0	175,921	171,387	361,858
79-0016-	GERING PUBLIC SCHOOL	19,711,883	245,440	954,815	85,997	1,190,000
79-0031-	MITCHELL PUBLIC SCHO	8,351,171	511,855	297,152	88,327	314,857
79-0032-	SCOTTSBLUFF PUBLIC SC	38,624,527	0	2,603,853	231,992	4,275,151
80-0005-	MILFORD PUBLIC SCHO	9,724,814	0	279,323	119,607	74,925
80-0009-	SEWARD PUBLIC SCHO	17,354,289	0	1,546,206	225,471	89,250
80-0567-	CENTENNIAL PUBLIC SCH	7,296,091	0	558,770	252,694	134,088
81-0003-	HAY SPRINGS PUBLIC SC	3,576,891	0	51,245	20,118	136,072
81-0010-	GORDON-RUSHVILLE PU	9,302,258	0	396,872	161,010	1,936,159
82-0001-	LOUP CITY PUBLIC SCHO	4,697,215	0	263,546	143,087	0
82-0015-	LITCHFIELD PUBLIC SCH	2,595,853	35,264	25,602	112,700	66,562
83-0500-	SIOUX COUNTY PUBLIC S	2,596,881	0	74,145	29,102	0
84-0003-	STANTON COMMUNITY	6,085,859	125,396	272,903	84,526	158,366
85-0060-	DESHLER PUBLIC SCHO	4,417,986	148,261	364,431	155,268	127,709
85-0070-	THAYER CENTRAL COMM	6,629,275	0	293,406	178,165	77,240
85-2001-	BRUNING-DAVENPORT U	3,373,468	10,090	205,573	120,396	0
86-0001-	THEDFORD PUBLIC SCH	2,900,934	5,225	104,362	86,383	0
87-0001-	PENDER PUBLIC SCHOOL	5,213,851	0	399,755	101,826	74,705
87-0013-	WALTHILL PUBLIC SCHO	5,946,515	406,466	558,739	31,050	612,146

87-0016-(UMONHONNATIONPI	8,108,633	0	932,906	62,808	575,833
87-0017-(WINNEBAGO PUBLIC SCI	9,510,646	0	1,439,203	136,599	868,139
88-0005-(ORD PUBLIC SCHOOLS	7,770,367	0	480,677	186,137	226,471
88-0021-(ARCADIA PUBLIC SCHOO	2,803,947	0	54,615	108,271	62,300
89-0001-(BLAIR COMMUNITY SCH	22,395,670	194,224	1,535,293	334,052	334,536
89-0003-(FORT CALHOUN COMMUN	10,660,010	0	480,326	131,141	17,936
89-0024-(ARLINGTON PUBLIC SCH	8,868,601	0	427,770	114,322	39,832
90-0017-(WAYNE COMMUNITY SC	11,390,649	0	657,679	184,932	58,276
90-0560-(WAKEFIELD PUBLIC SCH	7,470,001	0	360,611	108,063	260,100
90-0595-(WINSIDE PUBLIC SCHOO	3,895,529	-46,373	151,039	120,394	54,990
91-0002-(RED CLOUD COMMUNIT	4,142,188	0	243,969	114,786	119,000
91-0074-(BLUE HILL COMMUNITY	4,854,869	141,179	263,617	135,166	0
92-0045-(WHEELER CENTRAL SCH	2,646,431	54,078	46,541	161,950	0
93-0012-(YORK PUBLIC SCHOOLS	16,218,955	0	1,291,739	279,457	765,000
93-0083-(MC COOL JUNCTION PUB	4,412,621	0	252,089	124,669	2,550
93-0096-(HEARTLAND COMMUNIT	4,683,864	368,833	282,030	151,649	0

3,837,808,271	17,579,650	235,281,763	53,864,199	183,767,827
	7th	2nd	5th	3rd
		6.1%		4.8%

LEP Allowance	DETA Allowance	Elementary Site Allowance	Summer School Allowance	Focus School Allowance	Community Achieve Plan Aid	Non-Qualified LEP Adjustment	Basic Funding
0	7,995	0	0	0	0	0	3,773,692
744,945	0	0	43,699	0	0	0	30,521,560
0	15,471	0	0	0	0	0	10,385,938
0	14,473	0	0	0	0	0	3,628,973
34,000	20,105	0	0	0	0	0	4,735,902
0	8,075	0	0	0	0	0	3,027,015
0	11,042	814,784	0	0	0	0	5,902,454
10,200	43,146	0	0	0	0	0	2,632,925
0	22,103	0	0	0	0	0	2,810,635
0	17,243	0	0	0	0	0	2,415,719
0	0	0	0	0	0	0	7,333,705
0	0	0	0	0	0	0	3,090,172
0	0	290,994	0	0	0	0	3,635,008
64,019	32,979	0	0	0	0	0	13,535,913
0	37,003	0	0	0	0	0	5,871,622
0	23,280	0	0	0	0	0	4,762,785
0	2,887	0	24,702	0	0	0	6,041,296
212,500	8,799	0	0	0	0	0	6,903,346
372,473	109,472	0	6,431	0	0	0	49,712,311
34,000	4,378	0	0	0	0	0	4,880,289
67,098	5,842	0	0	0	0	0	4,022,431
0	16,460	0	0	0	0	0	5,574,156
0	0	0	0	0	0	0	4,167,735
0	14,470	0	0	0	0	0	5,365,664
0	0	0	0	0	0	0	5,787,213
0	2,819	0	0	0	0	0	6,041,086
0	0	0	0	0	0	0	4,117,840
62,079	4,719	407,392	20,434	0	0	0	7,767,686
0	128	349,193	0	0	0	0	4,139,973
52,379	77,139	0	0	0	0	0	13,887,012
12,708	1,629	0	0	0	0	0	4,154,294
0	22,553	0	7,569	0	0	0	8,151,734
34,919	0	0	0	0	0	0	8,145,542
0	29,828	0	4,583	0	0	0	6,088,710
0	15,210	0	0	0	0	0	5,676,274
0	8,078	0	0	0	0	0	4,006,365
0	35,785	0	0	0	0	0	6,121,151
0	28,182	0	0	0	0	0	3,142,499
168,777	28,512	0	0	0	0	0	7,898,722
0	1,945	0	0	0	0	0	3,630,160
0	19,683	232,795	0	0	0	0	7,121,140

0	189	0	0	0	0	0	3,036,069
52,379	0	0	0	0	0	0	12,690,141
0	37,175	0	0	0	0	0	2,754,537
34,919	18,862	0	0	0	0	0	3,177,538
49,130	7,413	0	0	0	0	0	5,946,927
59,500	0	0	0	0	0	0	3,448,752
0	13,539	0	0	0	0	0	3,610,651
0	14,993	0	0	0	0	0	3,606,691
18,700	0	0	0	0	0	-18,700	4,136,452
638,175	35,425	0	10	0	0	0	17,846,270
202,726	8,094	0	0	0	0	0	8,796,179
0	16,352	0	4,409	0	0	0	4,135,882
0	12,779	0	0	0	0	0	6,058,237
0	12,224	0	0	0	0	0	3,732,953
64,019	19,254	0	5,565	0	0	0	9,338,322
0	7,919	0	0	0	0	0	3,198,397
0	1,569	0	0	0	0	0	2,922,073
0	19,550	0	0	0	0	0	3,182,922
0	19,550	0	0	0	0	0	3,069,919
2,228,046	62,481	349,193	72,967	0	0	0	32,854,239
8,925	0	0	23,282	0	0	0	6,164,096
34,919	0	0	0	0	0	-34,919	10,410,682
0	28,539	0	0	0	0	0	3,005,580
3,082,600	0	0	664	0	0	0	26,717,320
0	3,585	0	0	0	0	0	4,168,795
78,625	46,262	0	0	0	0	0	10,133,806
0	14,897	0	0	0	0	0	9,605,462
34,919	0	0	5,194	0	0	0	3,386,064
0	37,971	0	0	0	0	0	3,247,187
0	8,782	0	0	0	0	0	3,551,989
0	38,438	0	1,731	0	0	0	6,267,873
0	9,697	0	0	0	0	0	2,961,125
34,919	14,082	0	9,052	0	0	0	3,475,897
1,673,718	27,235	0	0	0	0	0	41,548,238
0	2,105	0	0	0	0	0	3,177,538
0	9,297	0	0	0	0	0	6,702,635
0	0	0	1,979	0	0	0	7,634,579
27,321,567	0	0	2,108,044	545,905	6,252,270	0	455,451,220
425,000	79,951	0	172,036	0	10,407	0	93,744,926
34,919	9,982	0	0	0	4,977	0	10,633,805
1,700,000	430,821	0	585,850	0	71,667	0	207,306,845
1,029,162	135,539	0	47,664	0	236,646	0	28,520,314
84,901	16,584	0	102,819	0	2,030	0	31,683,273
568,409	0	0	0	0	30,434	0	53,251,626
52,379	19,550	232,795	0	0	0	0	4,181,126
0	19,435	0	0	0	0	0	2,855,277

0	12,014	0	0	0	0	0	4,628,774
0	9,160	0	0	0	0	0	3,317,271
1,745,966	37,048	0	89,433	0	0	0	35,647,239
127,500	34,843	407,392	7,420	0	0	0	10,398,748
0	5,738	0	0	0	0	0	4,122,996
0	10,231	0	0	0	0	0	5,127,510
0	26,311	0	0	0	0	0	3,514,535
44,842	0	0	0	0	0	0	5,901,602
0	15,307	0	0	0	0	0	3,875,245
101,848	19,550	0	24,602	0	0	0	13,858,440
0	22,775	0	374	0	0	0	4,231,138
0	21,789	0	0	0	0	0	9,090,817
4,250	14,380	0	0	0	0	0	4,228,169
0	9,933	0	0	0	0	0	3,677,495
1,402,593	3,122	0	171,617	0	0	0	18,012,015
47,886	11,103	0	0	0	0	0	3,691,546
0	9,350	0	0	0	0	0	3,575,538
91,800	28,658	0	0	0	0	0	7,744,129
799,446	335,362	0	979,239	0	67,404	0	81,544,751
630,488	184,260	0	111,076	0	35,182	0	104,595,665
80,508	0	0	0	0	2,193	0	51,956,313
0	12,920	0	0	0	1,049	0	11,955,682
12,125	765	0	3,215	0	0	0	11,211,520
0	281	0	0	0	0	0	6,102,891
34,919	0	0	0	0	0	-34,919	11,388,580
0	9,331	0	0	0	0	0	3,932,905
3,400	5,979	0	23,136	0	0	-3,400	6,178,673
34,919	18,260	0	11,188	0	0	0	3,014,660
34,919	42,466	0	0	0	0	0	5,457,499
42,500	19,420	0	59,510	0	0	0	17,128,051
20,294	6,642	0	0	0	0	0	7,112,044
660,557	97,904	349,193	255,640	0	0	0	29,725,985
0	39,718	0	0	0	0	0	9,211,241
34,000	22,579	0	0	0	0	0	14,735,955
0	19,686	0	0	0	0	0	6,330,853
0	39,782	0	0	0	0	0	3,329,674
34,919	43,574	349,193	0	0	0	0	6,386,626
0	3,370	0	0	0	0	0	4,287,212
0	4,978	0	0	0	0	0	2,350,747
0	28,213	0	0	0	0	0	2,465,421
0	7,664	0	0	0	0	0	5,437,004
0	19,388	0	0	0	0	0	3,602,929
0	10,797	0	0	0	0	0	6,086,311
0	10,394	0	0	0	0	0	3,027,015
0	19,550	0	0	0	0	0	2,685,414
7,305	0	0	2,816	0	0	0	4,628,774
0	15,033	0	0	0	0	0	4,323,081

0	14,017	0	0	0	0	0	6,523,069
0	30,294	0	0	0	0	0	7,036,411
0	6,338	0	0	0	0	0	6,872,146
0	6,854	0	0	0	0	0	2,571,907
34,919	58,081	0	0	0	0	0	19,904,565
22,309	31,429	0	0	0	0	0	8,476,708
5,780	0	0	3,701	0	0	-5,780	8,291,051
70,618	13,360	0	0	0	0	0	10,405,784
233,750	7,499	0	0	0	0	0	6,506,196
0	23,346	0	0	0	0	0	3,595,778
0	0	0	0	0	0	0	3,678,033
0	16,081	0	0	0	0	0	4,305,827
9,830	0	0	0	0	0	0	2,374,032
76,500	25,874	0	0	0	0	0	13,780,385
0	5,083	0	0	0	0	0	4,028,230
0	31,398	0	0	0	0	0	3,849,954

62,117,054	5,737,611	5,179,696	6,311,731	545,905	6,714,259	(112,848)	3,208,509,079
4th							1st
							83.6%

2122 State Aid C:

System Averging Adjustment	Student Growth Adjustment	Poverty New School Adjustment	Poverty Correction Adjustment	LEP Correction Adjustment	Student Growth Correction	Formula Need
0	0	0	0	0	0	4,084,737
393,016	0	0	0	0	0	40,202,687
0	40,833	0	0	0	-527,466	11,596,754
0	0	0	0	0	0	4,326,179
0	0	0	0	0	0	5,764,635
0	0	0	0	0	0	3,240,447
0	0	0	0	-1,872	0	8,388,026
0	0	0	0	0	0	2,891,540
0	0	0	-12,864	0	0	3,254,452
0	0	0	0	0	0	2,665,849
0	0	0	0	0	0	8,059,658
0	0	0	0	0	0	3,390,578
0	0	0	0	0	-119,861	4,135,083
0	0	0	-124,230	0	0	15,205,406
0	0	0	0	0	0	6,425,177
0	0	0	0	0	0	6,291,284
0	0	0	0	0	0	6,545,914
0	0	0	0	0	0	7,792,215
1,604,167	0	311,328	0	0	0	58,702,423
0	0	0	0	0	0	5,362,229
0	0	0	0	0	0	4,469,659
0	0	0	0	0	0	6,579,911
0	0	0	0	0	0	4,444,357
0	0	0	-1,118	0	0	5,738,777
0	0	0	0	0	0	6,632,272
0	0	0	-9,013	0	0	6,726,296
0	0	0	0	0	0	4,613,023
0	0	0	0	0	0	9,574,841
0	0	0	0	0	0	5,038,242
0	0	0	0	0	0	17,027,163
0	0	0	0	0	0	4,642,470
0	0	0	0	0	-158,233	8,632,998
0	95,733	0	0	0	-124,643	9,270,940
0	0	0	0	0	0	6,573,040
0	0	0	0	0	0	6,522,374
0	0	0	0	0	0	4,405,917
0	0	0	0	0	0	6,933,572
0	0	0	0	0	0	3,510,531
0	0	0	0	0	0	8,723,381
0	0	0	0	0	0	4,326,073
0	0	0	0	0	0	8,128,752

0	0	0	0	0	0	3,365,347
0	0	0	0	0	0	13,978,998
0	0	0	0	0	0	3,317,534
0	0	0	0	0	0	3,480,876
0	0	0	0	0	0	6,530,593
0	0	0	-46,073	-54,658	0	4,360,740
0	0	0	0	0	0	3,862,327
0	0	0	0	0	0	4,091,931
0	0	0	0	-2,550	0	4,540,533
0	0	483,443	0	0	0	20,957,165
0	0	0	0	0	0	10,511,700
0	0	0	0	0	0	4,756,560
0	0	0	0	0	0	6,514,541
0	0	0	0	0	0	4,507,224
0	0	0	0	0	0	10,387,943
0	0	0	0	0	0	3,612,126
0	0	0	0	0	0	3,191,498
0	0	0	0	0	0	3,493,378
0	0	0	0	0	0	3,779,917
628,176	0	0	0	0	-144,737	45,182,811
0	0	0	0	0	0	6,761,714
0	0	0	0	-33,779	0	11,419,463
0	0	0	0	0	0	3,491,404
147,896	0	0	0	0	0	35,802,383
0	0	0	0	0	0	4,586,602
0	0	0	0	0	0	11,617,653
0	0	0	0	0	0	10,722,706
0	0	0	0	0	0	3,878,554
0	0	0	0	0	0	3,605,746
0	0	0	0	-1,913	0	3,809,945
0	0	0	0	0	0	6,799,964
0	0	0	0	0	0	3,366,289
0	0	0	0	0	0	4,209,646
1,248,128	0	0	0	0	0	51,964,145
0	0	0	0	0	0	3,491,094
0	0	0	0	0	0	7,380,625
0	0	0	0	0	0	8,093,706
3,657,748	0	182,650	0	0	-162,794	609,383,298
1,614,691	4,054,244	3,408,447	0	0	-206,175	109,802,590
0	0	0	0	0	-27,536	11,811,036
3,617,734	1,526,598	0	0	0	-1,230,639	231,624,783
224,428	0	0	0	0	0	36,569,759
496,218	2,060,195	452,820	0	0	1,705,128	38,068,669
1,497,969	0	0	-15,964	0	0	63,323,635
0	0	0	0	0	0	5,455,672
0	0	0	0	0	0	3,422,704

0	0	0	0	0	0	8,894,942
0	0	0	0	0	0	2,988,403
0	0	0	-119,751	0	0	4,871,571
0	0	0	0	0	0	3,187,884
0	0	0	0	0	0	3,294,964
0	0	0	0	0	0	4,052,659
0	0	0	0	0	0	5,228,513
0	0	0	0	0	0	4,725,819
0	0	0	0	-850	0	6,024,257
0	0	0	0	0	0	6,169,707
0	0	0	0	0	-4,463	22,672,416
0	0	0	0	0	0	6,692,966
0	0	0	0	0	0	4,139,955
0	0	0	0	0	0	4,329,924
0	0	0	-7,432	0	0	4,599,690
0	0	0	0	0	0	3,817,175
0	0	0	0	0	0	3,165,944
0	0	0	0	0	0	5,082,184
1,755,080	0	0	0	0	0	106,510,414
0	0	0	0	0	0	16,591,048
0	0	0	0	0	0	7,021,009
0	0	0	-22,355	0	0	6,643,408
0	0	0	0	0	0	3,548,435
0	0	0	0	0	0	3,286,033
0	0	0	0	0	0	13,949,039
0	0	0	0	0	0	5,731,326
0	0	0	-12,590	-24,040	0	2,773,146
0	0	0	0	0	0	4,742,945
0	0	0	0	0	0	10,588,599
0	0	0	0	0	0	3,358,054
0	0	0	0	0	0	2,686,227
0	0	0	0	0	-34,858	6,497,875
0	0	0	0	0	0	3,140,781
0	0	0	0	0	0	9,488,594
0	0	0	0	0	0	6,643,261
0	0	0	0	0	0	2,775,583
0	0	0	-40,720	-5,515	0	11,013,953
0	0	0	0	0	0	6,723,251
0	0	0	-6,113	-5,054	0	3,944,515
0	0	0	-1,275	0	0	3,673,062
0	0	0	0	0	0	6,806,635
0	0	0	0	0	0	3,893,534
0	0	0	0	0	0	4,693,379
0	0	0	0	0	0	10,167,778
0	0	0	0	0	0	10,945,067
0	0	0	0	-6,800	0	3,778,142
0	0	0	0	0	0	2,555,038

0	0	0	0	-3,339	0	6,184,868
0	0	0	-4,109	0	0	4,623,475
0	0	0	0	0	0	5,205,745
0	0	0	0	0	0	4,263,895
0	0	0	0	0	0	4,445,312
0	0	146,644	0	0	0	4,077,603
0	0	0	0	-733	0	2,385,673
0	204,034	0	0	-11,091	-66,002	4,673,350
4,565,121	181,795	0	0	0	-72,426	439,865,121
0	0	0	0	0	0	21,474,374
0	0	0	0	0	0	8,546,240
0	0	0	0	0	0	23,965,332
0	219,987	0	0	0	-90,682	9,982,140
784,170	0	0	0	0	0	41,069,607
0	0	0	0	0	0	3,462,702
0	0	0	0	0	0	4,750,083
0	0	0	0	0	0	6,917,561
0	0	0	0	0	0	4,916,454
0	0	0	0	0	0	3,454,132
0	0	0	0	0	0	3,679,290
0	0	0	0	0	0	2,620,667
0	0	0	0	0	0	7,964,763
1,018,045	0	0	0	0	0	46,212,986
0	137,691	0	0	0	0	6,774,755
0	0	0	0	0	0	3,277,716
0	0	0	0	0	0	6,739,535
0	0	0	0	0	0	2,566,339
0	0	0	0	0	0	9,996,263
0	0	0	0	0	0	4,784,491
0	0	0	0	-2,727	0	5,597,926
0	0	0	0	0	0	7,124,007
0	0	0	0	0	0	4,796,274
0	0	0	0	0	0	6,916,083
0	0	0	0	0	0	5,115,754
0	0	0	0	0	0	11,409,526
0	0	0	0	0	0	6,960,508
0	0	0	0	0	0	9,735,158
0	0	0	0	0	0	9,957,157
0	0	0	0	0	0	16,657,760
0	6,392	0	0	0	83,444	8,177,084
0	0	0	0	0	0	4,993,394
0	0	0	0	0	0	3,269,470
0	0	0	-3,482	0	0	6,488,786
0	0	0	0	0	0	12,702,106
0	0	0	0	0	0	4,305,973
0	0	0	-44,118	-21,002	0	4,139,174
0	0	0	-10,346	0	0	8,551,065

0	0	0	0	0	0	5,007,037
0	0	0	0	0	0	3,592,415
951,230	1,367,179	0	0	0	558,307	45,597,014
0	0	0	0	0	0	11,982,998
0	0	0	0	0	0	4,527,646
0	0	0	0	0	0	5,789,298
0	0	0	0	0	0	3,920,376
0	0	0	0	0	0	6,361,645
0	0	0	0	0	0	4,430,941
0	0	0	0	0	0	16,754,667
0	0	0	0	0	0	4,685,236
0	0	0	0	0	0	10,913,627
0	0	0	0	0	0	5,598,963
0	0	0	0	0	0	3,911,580
0	166,624	0	0	0	-337,760	23,832,515
0	0	0	0	0	0	4,042,006
0	0	0	0	0	0	3,981,863
0	0	0	0	0	0	8,530,475
2,022,355	0	0	0	0	0	98,168,936
1,523,024	778,972	1,858,797	0	0	-395,043	120,521,570
1,527,566	1,526,733	1,477,570	0	0	1,406,247	61,246,399
0	0	0	0	0	0	13,197,308
0	61,634	0	0	0	282,282	12,777,821
0	0	0	0	0	0	6,714,013
0	0	0	0	-21,722	0	12,739,394
0	0	0	-437	0	0	4,266,582
0	106,836	0	0	-1,981	-79,301	7,016,348
0	0	0	0	0	0	3,548,786
0	0	59,850	0	0	0	6,303,900
0	0	0	0	0	-13,850	19,711,883
0	0	0	0	0	0	8,351,171
328,921	164,566	0	0	0	-69,235	38,624,527
0	0	0	0	0	0	9,724,814
0	433,143	0	0	0	267,685	17,354,289
0	0	0	0	0	0	7,296,091
0	0	0	0	0	0	3,576,891
0	0	0	0	0	-6,095	9,302,258
0	0	0	0	0	0	4,697,215
0	0	0	0	0	0	2,595,853
0	0	0	0	0	0	2,596,881
0	0	0	0	0	0	6,085,859
0	0	0	0	0	0	4,417,986
0	0	0	-16,644	0	0	6,629,275
0	0	0	0	0	0	3,373,468
0	0	0	0	0	0	2,900,934
0	0	0	0	-1,330	0	5,213,851
0	0	0	0	0	0	5,946,515

0	0	0	0	0	0	8,108,633
0	0	0	0	0	0	9,510,646
0	0	0	0	-1,402	0	7,770,367
0	0	0	0	0	0	2,803,947
0	0	0	0	0	0	22,395,670
0	1,103,610	396,551	0	0	0	10,660,010
0	0	0	0	-8,075	0	8,868,601
0	0	0	0	0	0	11,390,649
0	0	0	0	0	-6,218	7,470,001
0	0	0	-3,645	0	0	3,895,529
0	0	0	-13,600	0	0	4,142,188
0	0	0	-7,001	0	0	4,854,869
0	0	0	0	0	0	2,646,431
0	0	0	0	0	0	16,218,955
0	0	0	0	0	0	4,412,621
0	0	0	0	0	0	4,683,864

29,605,683	14,236,799	8,778,100	(522,880)	(210,433)	425,076	3,837,808,271
6th	8th					

calculated by System SA Components

Local Effort Rate	\$10,397.20 Net Option Funding	Allocated Income Tax Funds	Other Actual Receipts	Community Achievement Plan Allowance	Total Resources	Equilization Aid
4,458,291	176,752	34,141	531,584	-	5,200,768	-
12,782,062	-	456,618	6,276,172	-	19,514,852	20,687,835
17,767,037	686,215	191,172	1,864,712	-	20,509,136	-
7,363,368	-	26,905	602,833	-	7,993,106	-
5,363,635	-	54,475	1,210,021	-	6,628,131	-
6,956,109	259,930	35,906	733,044	-	7,984,989	-
10,563,157	-	39,884	953,589	-	11,556,630	-
2,382,142	259,930	8,447	176,625	-	2,827,144	64,396
3,081,970	384,696	12,752	310,634	-	3,790,052	-
4,232,123	135,164	7,701	248,132	-	4,623,120	-
14,091,485	426,285	96,972	1,573,370	-	16,188,112	-
4,367,111	-	19,051	410,494	-	4,796,656	-
7,831,772	62,383	27,595	400,186	-	8,321,936	-
10,771,565	-	201,675	2,009,296	-	12,982,536	2,222,870
6,589,193	748,599	23,033	477,081	-	7,837,906	-
6,722,880	93,575	27,851	610,910	-	7,455,216	-
8,320,919	-	46,489	950,490	-	9,317,898	-
5,886,389	-	54,252	777,564	-	6,718,205	1,074,010
40,729,046	-	1,071,008	9,608,127	-	51,408,181	7,294,242
4,093,913	166,355	40,071	599,722	-	4,900,061	462,168
3,516,941	-	33,711	500,604	-	4,051,256	418,403
6,912,143	-	37,854	1,151,120	-	8,101,117	-
3,731,955	41,589	26,480	413,107	-	4,213,131	231,226
3,477,215	1,486,800	25,756	425,706	-	5,415,477	323,300
8,579,301	-	63,784	952,423	-	9,595,508	-
5,692,382	-	45,541	811,703	-	6,549,626	176,670
4,821,299	-	31,649	633,342	-	5,486,290	-
13,628,271	-	122,855	1,848,722	-	15,599,848	-
9,021,727	-	49,965	784,023	-	9,855,715	-
8,326,040	-	272,087	3,120,720	-	11,718,847	5,308,316
3,774,198	-	47,129	461,298	-	4,282,625	359,845
5,850,117	291,122	112,769	973,607	-	7,227,615	1,405,383
8,136,309	-	102,280	1,261,369	-	9,499,958	-
4,663,031	592,641	65,330	702,064	-	6,023,066	549,974
11,234,703	-	83,203	1,215,969	-	12,533,875	-
6,893,896	-	32,637	485,242	-	7,411,775	-
9,442,202	-	66,354	1,041,181	-	10,549,737	-
1,875,189	405,491	12,571	223,630	-	2,516,881	993,650
12,516,040	155,958	74,807	903,309	-	13,650,114	-
3,767,382	51,986	18,885	374,225	-	4,212,478	113,595
13,438,380	-	81,902	1,397,850	-	14,918,132	-

1,912,120	561,449	8,716	214,646	-	2,696,931	668,416
6,783,549	218,341	139,663	1,761,852	-	8,903,405	5,075,593
4,110,322	10,397	17,387	279,920	-	4,418,026	-
3,334,385	478,271	17,401	261,992	-	4,092,049	-
7,568,410	145,561	55,942	695,880	-	8,465,793	-
3,505,842	176,752	20,925	686,807	-	4,390,326	-
4,496,673	155,958	34,981	348,963	-	5,036,575	-
4,052,159	93,575	26,805	591,738	-	4,764,277	-
7,334,842	-	54,375	589,679	-	7,978,896	-
14,100,498	-	122,914	2,010,342	-	16,233,754	4,723,411
14,088,796	-	135,988	1,472,439	-	15,697,223	-
4,031,590	603,038	26,451	444,726	-	5,105,805	-
9,173,268	343,108	55,650	717,408	-	10,289,434	-
6,436,892	249,533	20,911	447,261	-	7,154,597	-
9,801,366	-	99,608	1,687,796	-	11,588,770	-
3,760,693	10,397	16,511	347,458	-	4,135,059	-
3,750,674	-	16,430	194,141	-	3,961,245	-
4,336,334	114,369	27,999	307,060	-	4,785,762	-
4,840,262	-	23,597	449,871	-	5,313,730	-
11,125,824	-	200,054	6,163,274	-	17,489,152	27,693,659
4,106,340	1,310,047	26,102	670,989	-	6,113,478	648,236
5,819,319	228,738	100,994	1,215,430	-	7,364,481	4,054,982
2,537,780	-	19,304	252,749	-	2,809,833	681,571
11,271,540	-	185,544	3,415,301	-	14,872,385	20,929,998
3,477,006	415,888	21,559	460,972	-	4,375,425	211,177
8,184,134	-	100,090	1,453,624	-	9,737,848	1,879,805
8,664,723	582,243	95,340	1,231,193	-	10,573,499	149,207
4,002,656	166,355	11,563	288,471	-	4,469,045	-
4,450,210	-	26,988	516,173	-	4,993,371	-
4,516,683	384,696	17,659	490,810	-	5,409,848	-
3,954,933	998,131	38,889	680,563	-	5,672,516	1,127,448
3,224,259	-	15,950	477,416	-	3,717,625	-
4,379,422	-	33,299	558,576	-	4,971,297	-
28,861,537	-	655,943	6,995,640	-	36,479,715	15,484,430
4,751,591	-	38,550	382,126	-	5,172,267	-
8,651,651	769,393	59,204	1,028,196	-	10,508,444	-
10,947,407	894,159	65,359	927,113	-	12,834,038	-
257,509,755	-	10,061,277	82,188,015	6,252,270	356,011,317	253,371,981
73,903,165	-	2,543,278	15,922,035	10,407	92,378,885	17,423,705
12,378,165	904,557	460,823	2,234,744	4,977	15,983,266	-
122,864,562	24,381,438	4,096,960	35,363,939	71,667	186,778,566	44,846,217
19,415,679	4,075,703	310,944	7,359,465	236,646	31,398,437	5,171,322
16,886,879	-	664,774	4,101,192	2,030	21,654,875	16,413,794
40,523,533	20,274,543	1,147,001	11,167,341	30,434	73,142,852	-
9,716,336	-	39,149	563,514	-	10,318,999	-
6,766,572	-	38,295	419,540	-	7,224,407	-

11,856,469	-	90,346	2,333,360	-	14,280,175	-
4,889,259	207,944	21,983	308,650	-	5,427,836	-
4,541,471	103,972	31,614	544,888	-	5,221,945	-
3,468,751	322,313	11,273	212,092	-	4,014,429	-
4,280,200	-	23,694	323,727	-	4,627,621	-
2,790,703	-	15,767	318,917	-	3,125,387	927,272
4,575,072	83,178	33,637	591,904	-	5,283,791	-
3,238,997	384,696	30,224	437,227	-	4,091,144	634,675
7,518,488	-	37,752	691,926	-	8,248,166	-
3,933,852	-	28,884	722,233	-	4,684,969	1,484,738
12,740,112	-	278,537	3,834,112	-	16,852,761	5,819,655
5,443,177	738,201	44,348	680,396	-	6,906,122	-
5,970,622	155,958	28,144	568,474	-	6,723,198	-
8,059,035	-	24,188	654,521	-	8,737,744	-
4,433,804	249,533	28,329	392,424	-	5,104,090	-
5,240,082	-	43,625	458,232	-	5,741,939	-
6,053,993	20,794	18,572	301,020	-	6,394,379	-
8,280,543	-	28,819	588,995	-	8,898,357	-
36,428,415	-	1,030,828	12,145,426	-	49,604,669	56,905,745
9,996,772	8,151,406	135,140	1,220,914	-	19,504,232	-
7,955,924	-	58,436	767,458	-	8,781,818	-
6,949,278	-	78,853	924,433	-	7,952,564	-
3,444,318	707,010	22,361	338,714	-	4,512,403	-
3,406,151	436,682	22,718	344,623	-	4,210,174	-
16,728,439	-	194,038	2,449,732	-	19,372,209	-
3,433,258	665,421	38,751	834,939	-	4,972,369	758,957
3,432,638	-	8,285	206,314	-	3,647,237	-
4,139,519	-	26,227	464,421	-	4,630,167	112,778
12,236,645	-	99,795	2,457,835	-	14,794,275	-
1,883,558	218,341	17,577	253,344	-	2,372,820	985,234
2,983,493	155,958	11,421	176,515	-	3,327,387	-
10,940,398	-	42,801	859,341	-	11,842,540	-
5,593,137	270,327	16,775	339,274	-	6,219,513	-
6,476,972	-	76,220	901,438	-	7,454,630	2,033,964
5,961,215	197,547	58,281	641,919	-	6,858,962	-
1,673,491	384,696	5,924	147,973	-	2,212,084	563,499
11,071,437	-	115,373	1,614,836	-	12,801,646	-
8,443,579	395,094	52,594	696,956	-	9,588,223	-
4,159,178	675,818	18,641	284,489	-	5,138,126	-
3,254,285	-	21,419	320,419	-	3,596,123	76,939
7,513,358	-	57,595	861,026	-	8,431,979	-
7,306,744	-	27,220	435,119	-	7,769,083	-
5,184,876	301,519	32,989	498,504	-	6,017,888	-
12,320,333	-	112,224	1,302,530	-	13,735,087	-
11,809,024	-	125,280	1,951,864	-	13,886,168	-
4,835,570	613,435	20,758	416,537	-	5,886,300	-
4,975,268	-	10,700	196,843	-	5,182,811	-

5,686,510	-	49,797	831,667	-	6,567,974	-
5,163,905	-	38,155	614,065	-	5,816,125	-
6,064,254	384,696	38,765	710,371	-	7,198,086	-
2,023,206	436,682	9,170	554,282	-	3,023,340	1,240,555
69,962	-	413	976,650	-	1,047,025	3,398,287
3,779,704	41,589	24,562	373,629	-	4,219,484	-
3,201,109	-	13,368	282,223	-	3,496,700	-
6,729,429	-	37,563	551,919	-	7,318,911	-
248,444,503	-	7,671,828	75,119,948	-	331,236,279	108,628,842
18,899,424	-	315,238	3,463,662	-	22,678,324	-
3,999,355	2,276,987	63,228	701,674	-	7,041,244	1,504,996
16,768,553	1,871,496	312,626	3,035,283	-	21,987,958	1,977,374
7,758,478	-	130,193	1,281,651	-	9,170,322	811,818
25,287,616	-	599,697	5,708,906	-	31,596,219	9,473,388
3,190,506	405,491	19,199	372,811	-	3,988,007	-
2,932,085	1,705,141	13,962	385,035	-	5,036,223	-
5,632,719	1,580,375	37,027	696,257	-	7,946,378	-
4,170,513	83,178	33,343	580,873	-	4,867,907	48,547
5,112,392	228,738	21,809	364,404	-	5,727,343	-
3,518,987	426,285	15,584	299,425	-	4,260,281	-
3,182,118	-	6,617	212,459	-	3,401,194	-
7,908,868	-	72,940	860,574	-	8,842,382	-
28,496,422	-	735,413	7,860,129	-	37,091,964	9,121,022
6,287,184	831,776	55,183	639,261	-	7,813,404	-
6,161,319	-	26,167	447,308	-	6,634,794	-
6,782,761	-	55,040	791,892	-	7,629,693	-
2,890,470	-	5,462	148,633	-	3,044,565	-
9,738,400	-	94,475	1,704,597	-	11,537,472	-
2,979,383	946,145	16,717	377,492	-	4,319,737	464,754
3,069,762	-	30,992	535,632	-	3,636,386	1,961,540
6,193,988	540,654	61,616	821,608	-	7,617,866	-
5,214,078	-	31,894	600,908	-	5,846,880	-
9,700,222	-	47,834	877,494	-	10,625,550	-
4,569,319	852,571	42,932	359,961	-	5,824,783	-
6,024,179	280,724	110,773	1,431,595	-	7,847,271	3,562,255
4,777,744	-	46,091	1,054,251	-	5,878,086	1,082,422
14,173,891	-	90,162	1,595,940	-	15,859,993	-
8,488,643	-	110,649	1,397,850	-	9,997,142	-
9,666,621	-	189,994	2,450,784	-	12,307,399	4,350,361
6,052,141	-	79,855	916,454	-	7,048,450	1,128,634
3,311,490	696,613	19,967	601,225	-	4,629,295	364,099
4,410,059	405,491	11,968	275,823	-	5,103,341	-
10,710,586	-	60,167	811,244	-	11,581,997	-
11,495,615	-	181,914	2,013,118	-	13,690,647	-
5,890,110	-	28,377	533,125	-	6,451,612	-
5,089,300	613,435	16,616	322,771	-	6,042,122	-
8,095,698	187,150	90,198	622,283	-	8,995,329	-

7,168,497	-	36,676	635,216	-	7,840,389	-
3,818,503	103,972	33,068	463,055	-	4,418,598	-
21,099,778	-	661,563	6,411,497	-	28,172,838	17,424,176
16,874,085	145,561	100,009	1,812,842	-	18,932,497	-
9,470,496	551,052	71,907	776,317	-	10,869,772	-
7,826,183	155,958	45,812	686,217	-	8,714,170	-
4,958,087	-	36,810	505,114	-	5,500,011	-
7,582,539	499,066	40,220	705,963	-	8,827,788	-
8,197,145	-	34,109	528,931	-	8,760,185	-
8,039,704	249,533	175,354	2,621,224	-	11,085,815	5,668,852
6,665,979	10,397	27,932	545,168	-	7,249,476	-
9,084,050	270,327	100,492	1,585,650	-	11,040,519	-
7,862,303	-	39,250	725,727	-	8,627,280	-
6,606,267	218,341	23,302	385,698	-	7,233,608	-
11,678,343	-	202,753	2,646,342	-	14,527,438	9,305,077
3,923,417	363,902	19,401	368,655	-	4,675,375	-
4,514,936	-	39,782	530,370	-	5,085,088	-
6,853,815	259,930	69,095	849,510	-	8,032,350	498,125
34,678,160	8,858,416	1,258,292	14,700,799	67,404	59,563,071	38,605,865
66,290,594	499,066	2,027,515	19,531,827	35,182	88,384,184	32,137,386
32,583,777	-	1,044,291	7,237,851	2,193	40,868,112	20,378,287
18,641,129	894,159	232,047	2,891,255	1,049	22,659,639	-
9,853,310	-	197,508	1,664,181	-	11,714,999	1,062,822
3,398,900	-	74,492	802,208	-	4,275,600	2,438,413
10,744,347	-	194,801	2,020,313	-	12,959,461	-
4,562,868	488,668	31,117	409,172	-	5,491,825	-
3,125,987	1,829,908	39,904	652,484	-	5,648,283	1,368,065
492,872	51,986	32,914	126,410	-	704,182	2,844,604
3,987,708	-	31,756	476,774	-	4,496,238	1,807,662
8,135,425	-	185,021	2,339,314	-	10,659,760	9,052,123
3,145,277	966,940	59,730	673,324	-	4,845,271	3,505,900
16,277,188	457,477	352,317	5,558,031	-	22,645,013	15,979,514
6,626,522	395,094	94,642	975,267	-	8,091,525	1,633,289
16,261,625	-	270,316	3,164,968	-	19,696,909	-
15,190,923	-	77,262	1,153,306	-	16,421,491	-
1,705,200	187,150	16,726	220,260	-	2,129,336	1,447,555
9,033,276	-	53,009	959,117	-	10,045,402	-
5,960,485	-	27,736	572,722	-	6,560,943	-
2,615,281	-	12,284	149,197	-	2,776,762	-
5,512,547	-	8,665	204,861	-	5,726,073	-
6,149,925	41,589	53,008	660,174	-	6,904,696	-
4,926,235	291,122	24,266	603,930	-	5,845,553	-
8,211,948	-	52,087	773,379	-	9,037,414	-
8,154,548	-	35,446	505,352	-	8,695,346	-
2,981,834	187,150	9,046	239,335	-	3,417,365	-
5,831,802	561,449	56,304	706,691	-	7,156,246	-
1,599,434	-	9,255	685,677	-	2,294,366	3,652,149

179,362	-	717	1,132,805	-	1,312,884	6,795,749
1,012,333	-	5,446	1,712,009	-	2,729,788	6,780,858
7,244,094	-	57,265	997,178	-	8,298,537	-
1,583,321	239,136	7,569	157,884	-	1,987,910	816,037
20,756,331	-	456,255	3,981,656	-	25,194,242	-
4,932,669	2,432,945	131,818	1,181,639	-	8,679,071	1,980,939
7,269,476	790,187	107,098	1,030,057	-	9,196,818	-
9,624,807	145,561	132,920	1,439,243	-	11,342,531	48,118
4,941,440	83,178	36,820	740,450	-	5,801,888	1,668,113
4,284,715	665,421	25,020	298,293	-	5,273,449	-
3,500,572	270,327	22,579	421,946	-	4,215,424	-
3,502,738	592,641	25,791	693,219	-	4,814,389	40,480
5,813,948	-	8,642	201,843	-	6,024,433	-
11,486,454	426,285	220,507	3,343,914	-	15,477,160	741,795
3,476,413	925,351	19,243	541,675	-	4,962,682	-
7,831,220	-	57,780	665,162	-	8,554,162	-

2,621,951,855	120,316,416	50,639,955	537,210,808	6,714,259	3,336,799,888	869,345,138
78.6%	3.6%	1.5%	16.1%	0.2%	100.0%	83.0%

Statewide Totals:
 Formula Need = 3,837,808,271
 Basic Funding = 3,208,509,079
 BF / Form.Stud. 10,397.20
 Adjusted GFOE 3,212,148,879

 Net Option Fnd. 120,316,416
 # Net Op.Stud. 11,572

Students:			
Orange	7 Largest	9094 - 49871	153,228
Orange	Next 13	2917 - 5960	53,186
Yellow	Next 19	1000 - 2386	29,048
White	Next 45	501 - 992	31,090
Green	Next 78	250 - 499	27,123
Blue	82 Smallest	61 - 248	14,289

307,964

Total State Aid Calculated	2122 Formula Students in Asc.Ord.			21-22 Statistical Info Valuations and Levies			
	Formula Students	Adjusted GFOE	Adjusted GFOE per Formula Student	General	Bond	Building	Qualified
210,893	238	3,851,682	16,163	0.8558	0.0764	0.0475	0.0000
21,144,453	3,360	28,016,523	8,338	1.1200	0.2000	0.0000	0.0220
877,387	890	12,026,432	13,509	0.6598	0.0757	0.0568	0.0000
26,905	227	4,316,975	19,014	0.5547	0.0476	0.0136	0.0000
54,475	322	5,110,702	15,872	0.9258	0.0000	0.0573	0.0233
295,836	161	3,365,792	20,927	0.3295	0.0000	0.0308	0.0000
39,884	382	6,773,769	17,741	0.5511	0.1695	0.0000	0.0000
332,773	120	2,217,689	18,498	0.8182	0.0000	0.0202	0.0000
397,448	141	3,148,329	22,328	0.8521	0.0000	0.0337	0.0000
142,865	91	2,423,868	26,555	0.5701	0.0000	0.0346	0.0000
523,257	582	8,064,862	13,858	0.4771	0.0619	0.0559	0.0000
19,051	170	2,996,948	17,621	0.6700	0.0000	0.0115	0.0000
89,978	224	4,051,112	18,050	0.5713	0.0000	0.0000	0.0000
2,424,545	1,289	12,194,010	9,461	0.9314	0.0000	0.1184	0.0519
771,632	376	6,481,521	17,221	0.8946	0.0000	0.0307	0.0000
121,426	334	4,739,567	14,193	0.6910	0.0000	0.0101	0.0000
46,489	390	6,361,781	16,307	0.6969	0.0000	0.0645	0.0000
1,128,262	541	6,202,594	11,457	1.0202	0.1357	0.0188	0.0000
8,365,250	5,589	49,793,917	8,910	1.0243	0.1710	0.0000	0.0000
668,594	338	4,227,202	12,494	0.9437	0.1445	0.0452	0.0000
452,114	250	3,880,387	15,497	1.0498	0.0685	0.0000	0.0244
37,854	372	5,603,992	15,062	0.7410	0.0000	0.0559	0.0000
299,295	286	2,802,659	9,812	0.7828	0.1695	0.0273	0.0000
1,835,856	360	3,657,175	10,154	0.6755	0.0000	0.1398	0.0000
63,784	376	6,650,803	17,710	0.6839	0.1107	0.0527	0.0000
222,211	392	5,339,448	13,637	0.9569	0.0807	0.0101	0.0000
31,649	255	4,160,184	16,340	0.8202	0.0000	0.0518	0.0000
122,855	610	9,836,861	16,133	0.6726	0.0000	0.0957	0.0198
49,965	273	5,690,095	20,813	0.6498	0.0000	0.0924	0.0117
5,580,403	1,349	16,152,293	11,978	1.0457	0.1211	0.0000	0.0424
406,974	272	4,851,503	17,833	0.9988	0.2019	0.0597	0.0190
1,809,274	631	7,349,957	11,654	1.0003	0.1065	0.0497	0.0000
102,280	638	8,287,696	12,987	0.9500	0.0000	0.1000	0.0322
1,207,945	448	5,288,240	11,815	0.8389	0.1203	0.0926	0.0167
83,203	375	5,692,646	15,192	0.4159	0.0000	0.0840	0.0000
32,637	253	3,697,459	14,635	0.4466	0.0000	0.0726	0.0000
66,354	405	6,804,643	16,812	0.6854	0.1084	0.0947	0.0000
1,411,712	174	2,638,613	15,164	0.9679	0.1352	0.0402	0.0000
230,765	613	7,750,196	12,649	0.5888	0.0000	0.0747	0.0000
184,466	219	3,107,219	14,185	0.8500	0.0000	0.1400	0.0000
81,902	563	9,439,158	16,754	0.6511	0.0000	0.0125	0.0000

1,238,581	156	2,492,361	15,926	0.9608	0.0000	0.0000	0.0000
5,433,597	1,184	13,180,502	11,137	1.0500	0.1631	0.0000	0.0250
27,784	137	3,229,114	23,593	0.8760	0.0000	0.0231	0.0000
495,672	180	3,223,732	17,868	0.7979	0.0000	0.0303	0.0000
201,503	384	5,194,589	13,513	0.6488	0.0000	0.0793	0.0000
197,677	196	3,959,797	20,159	1.0209	0.0000	0.0114	0.0000
190,939	216	3,383,341	15,634	0.7485	0.1541	0.0205	0.0000
120,380	213	3,336,953	15,676	0.7796	0.0000	0.0100	0.0000
54,375	273	3,872,200	14,210	0.5343	0.0000	0.0604	0.0000
4,846,325	1,846	17,338,272	9,394	0.9921	0.0799	0.0359	0.0287
135,988	698	9,113,209	13,065	0.6600	0.0423	0.0073	0.0000
629,489	283	3,393,813	11,989	0.6954	0.0000	0.0439	0.0366
398,758	407	6,912,426	17,003	0.5856	0.0142	0.0265	0.0000
270,444	236	3,147,118	13,331	0.4835	0.0000	0.0403	0.0000
99,608	791	8,992,963	11,375	0.8397	0.4482	0.0126	0.0000
26,908	181	2,961,776	16,379	0.8169	0.0000	0.0277	0.0236
16,430	146	2,847,468	19,462	0.8187	0.0000	0.0000	0.0000
142,368	176	2,790,665	15,899	0.6669	0.0000	0.0923	0.0000
23,597	165	3,359,847	20,317	0.7107	0.0000	0.0321	0.0000
27,893,713	3,641	31,963,438	8,778	1.0500	0.0897	0.0000	0.0151
1,984,385	418	4,509,832	10,777	0.7637	0.0000	0.0850	0.0000
4,384,714	913	10,334,903	11,319	0.9987	0.0000	0.0512	0.0000
700,875	154	2,873,276	18,696	0.7825	0.0000	0.0899	0.0469
21,115,542	2,917	24,749,940	8,483	1.0500	0.0000	0.0000	0.0000
648,624	274	3,856,313	14,093	0.9816	0.0000	0.0000	0.0000
1,979,895	874	10,535,609	12,052	1.0077	0.2063	0.0422	0.0000
826,790	805	9,811,069	12,183	0.9410	0.0696	0.0232	0.0000
177,918	193	3,665,169	18,989	0.9918	0.0534	0.0000	0.0000
26,988	182	3,528,621	19,384	0.7866	0.0000	0.0190	0.0000
402,355	209	3,768,022	17,990	0.6600	0.0900	0.0100	0.0000
2,164,468	431	5,745,324	13,336	1.0209	0.0121	0.0000	0.0000
15,950	147	3,023,645	20,605	0.7593	0.0000	0.0090	0.0000
33,299	198	3,744,041	18,954	0.8039	0.0000	0.0067	0.0000
16,140,373	4,660	40,309,265	8,650	1.0477	0.1578	0.0175	0.0000
38,550	178	3,748,859	21,070	0.7244	0.0000	0.0300	0.0000
828,597	530	6,901,544	13,028	0.6614	0.0067	0.0487	0.0000
959,518	600	8,502,172	14,165	0.6250	0.0358	0.0748	0.0204
269,685,528	49,871	421,846,459	8,459	1.0143	0.1680	0.0377	0.0131
19,977,390	10,369	91,395,178	8,814	1.0060	0.3680	0.0440	0.0000
1,370,357	932	10,344,598	11,094	0.6969	0.0722	0.1386	0.0301
73,396,282	22,935	198,364,583	8,649	1.0566	0.1175	0.0450	0.0000
9,794,615	3,122	27,325,471	8,751	1.0565	0.0838	0.0000	0.0302
17,080,598	3,498	30,121,642	8,610	1.0490	0.3400	0.0010	0.0356
21,451,978	5,960	58,148,760	9,756	1.1650	0.1700	0.0000	0.0000
39,149	289	4,893,642	16,945	0.5608	0.0000	0.0317	0.0000
38,295	144	3,925,139	27,326	0.5629	0.0000	0.0586	0.0000

90,346	570	6,241,339	10,957	0.6261	0.0000	0.0536	0.0000
229,927	137	3,061,840	22,413	0.6979	0.0000	0.0411	0.0518
135,586	254	4,403,671	17,363	0.9624	0.0000	0.0377	0.0000
333,586	147	3,113,650	21,232	0.8649	0.0000	0.0000	0.0000
23,694	156	2,898,834	18,641	0.6744	0.0000	0.0247	0.0000
943,039	206	3,273,409	15,926	0.9700	0.0000	0.0300	0.0000
116,815	311	3,760,892	12,096	0.7542	0.1794	0.0000	0.0000
1,049,595	272	4,218,403	15,484	0.9201	0.0000	0.0180	0.0175
37,752	346	6,759,295	19,533	0.7896	0.0645	0.0197	0.0197
1,513,622	355	4,688,094	13,221	1.0400	0.0000	0.0100	0.0300
6,098,192	1,940	17,826,855	9,190	0.9436	0.0000	0.1063	0.0260
782,549	424	5,422,643	12,777	0.8383	0.1061	0.0333	0.0000
184,102	229	4,145,321	18,109	0.6179	0.0000	0.1268	0.0000
24,188	203	3,888,926	19,185	0.3713	0.0000	0.0337	0.0000
277,862	290	4,281,997	14,746	0.9626	0.0000	0.0594	0.0269
43,625	197	3,145,271	15,946	0.6241	0.0000	0.1011	0.0000
39,366	140	2,564,838	18,355	0.4478	0.0000	0.0479	0.0000
28,819	267	6,273,709	23,456	0.7900	0.0800	0.0200	0.0000
57,936,573	9,333	88,043,902	9,433	1.0400	0.1671	0.0100	0.0300
8,286,546	1,410	15,907,579	11,285	0.7499	0.0000	0.0304	0.0000
58,436	468	7,677,308	16,397	0.9605	0.0424	0.0386	0.0167
78,853	405	6,415,052	15,839	0.8694	0.0000	0.0736	0.0129
729,371	184	3,186,128	17,351	0.7824	0.0000	0.0293	0.0351
459,400	165	2,914,604	17,675	0.6786	0.1636	0.0000	0.0386
194,038	1,162	15,275,266	13,145	0.8346	0.0237	0.0300	0.0000
1,463,129	339	4,873,337	14,356	0.9150	0.0000	0.0850	0.0250
8,285	107	2,606,876	24,478	0.7247	0.0414	0.0000	0.0000
139,005	281	3,696,530	13,175	0.9211	0.1194	0.0000	0.0000
99,795	742	9,872,090	13,310	0.8167	0.0000	0.1392	0.0000
1,221,152	162	2,675,482	16,469	0.9099	0.0000	0.1400	0.0000
167,379	99	2,379,156	23,966	0.7600	0.0000	0.0153	0.0000
42,801	402	6,424,107	15,990	0.6276	0.0400	0.0233	0.0000
287,102	136	3,111,323	22,828	0.5607	0.0000	0.0000	0.0000
2,110,184	696	7,302,010	10,497	0.9852	0.0742	0.0201	0.0000
255,828	441	6,379,825	14,478	0.9848	0.0000	0.0428	0.0000
954,119	115	2,254,194	19,549	0.9467	0.0000	0.0166	0.0000
115,373	826	11,097,415	13,432	0.8809	0.0000	0.1396	0.0140
447,688	415	5,950,634	14,322	0.6489	0.0000	0.0505	0.0000
694,459	198	3,188,530	16,097	0.6802	0.0000	0.0107	0.0000
98,358	196	3,306,713	16,860	0.9213	0.0542	0.0298	0.0212
57,595	462	7,219,794	15,619	0.9332	0.0000	0.0623	0.0000
27,220	207	4,833,422	23,348	0.6303	0.0000	0.1400	0.0000
334,508	281	3,788,124	13,493	0.7907	0.0000	0.0195	0.0000
112,224	797	9,661,527	12,125	0.7424	0.1398	0.0410	0.0000
125,280	846	10,392,948	12,278	0.8256	0.0892	0.0166	0.0402
634,193	194	3,357,264	17,315	0.5030	0.1251	0.0209	0.0000
10,700	71	2,076,354	29,165	0.4412	0.0000	0.0000	0.0000

49,797	369	5,426,216	14,702	0.9765	0.0000	0.0735	0.0000
38,155	263	4,192,824	15,938	0.8161	0.0000	0.0149	0.0000
423,461	336	4,978,494	14,826	0.6993	0.0000	0.0561	0.0000
1,686,407	171	3,062,558	17,914	0.9287	0.0000	0.0000	0.0000
3,398,700	209	3,968,026	18,953	0.9205	0.0000	0.1285	0.0000
66,151	219	2,902,446	13,258	0.8712	0.0572	0.0000	0.0216
13,368	133	2,131,332	15,972	0.8532	0.0727	0.0000	0.0000
37,563	257	3,577,074	13,913	0.4828	0.0000	0.1400	0.0155
116,300,670	40,089	395,428,020	9,864	1.0500	0.1428	0.0000	0.0181
315,238	2,084	20,475,061	9,826	1.0031	0.0788	0.0349	0.0236
3,845,211	616	6,391,548	10,383	0.8251	0.0632	0.1212	0.0000
4,161,496	2,386	22,090,690	9,257	0.9945	0.1041	0.0503	0.0000
942,011	680	8,064,950	11,852	0.9858	0.0865	0.0861	0.0000
10,073,085	3,732	34,794,844	9,324	1.0201	0.0465	0.0297	0.0402
424,690	177	3,358,368	18,976	0.9697	0.0794	0.0000	0.0000
1,719,103	287	3,757,330	13,089	0.8239	0.1664	0.0000	0.0000
1,617,402	499	6,865,828	13,758	0.8943	0.0000	0.0933	0.0297
165,068	315	4,575,167	14,505	1.0345	0.0000	0.0119	0.0000
250,547	170	3,171,810	18,696	0.7142	0.0000	0.0395	0.0000
441,869	182	2,930,286	16,092	0.6590	0.0945	0.0000	0.0000
6,617	66	2,040,244	30,687	0.6826	0.0000	0.0000	0.0000
72,940	520	5,235,874	10,073	0.7739	0.0258	0.1398	0.0056
9,856,435	4,263	37,398,951	8,772	1.0000	0.0000	0.0500	0.0300
886,959	481	5,909,573	12,298	0.7227	0.0790	0.0787	0.0000
26,167	158	2,539,119	16,106	0.5271	0.1183	0.0032	0.0000
55,040	421	5,814,114	13,802	0.6952	0.1538	0.0000	0.0000
5,462	61	1,958,781	32,229	0.6656	0.0000	0.0065	0.0087
94,475	696	9,604,582	13,796	0.9015	0.0354	0.0506	0.0182
1,427,616	281	3,672,284	13,060	0.8945	0.0000	0.0270	0.0421
1,992,532	345	4,980,093	14,418	0.9971	0.0698	0.0197	0.0000
602,270	451	6,557,473	14,544	1.0500	0.0930	0.0000	0.0000
31,894	305	4,295,818	14,077	0.8215	0.0000	0.0141	0.0000
47,834	418	7,344,535	17,585	0.7991	0.0000	0.0298	0.0000
895,503	313	3,347,918	10,710	0.5783	0.0000	0.0522	0.0000
3,953,752	857	9,220,278	10,765	1.0455	0.0485	0.0044	0.0137
1,128,513	389	5,459,105	14,024	0.8846	0.1068	0.1209	0.0000
90,162	614	9,918,819	16,155	0.7321	0.0000	0.0558	0.0052
110,649	733	8,225,413	11,220	0.8987	0.0797	0.0227	0.0000
4,540,355	1,330	13,410,658	10,086	1.0476	0.1541	0.0167	0.0307
1,208,489	583	5,873,364	10,075	0.8200	0.1046	0.0500	0.0285
1,080,679	275	3,741,821	13,615	0.9043	0.0000	0.0118	0.0338
417,459	158	2,977,976	18,814	0.6705	0.0000	0.0606	0.0226
60,167	387	5,780,445	14,933	0.5738	0.0000	0.0235	0.0000
181,914	992	11,802,601	11,901	0.9100	0.0900	0.0700	0.0000
28,377	238	3,654,170	15,335	0.6824	0.0288	0.0910	0.0525
630,051	240	3,245,734	13,529	0.6240	0.0452	0.0000	0.0000
277,348	658	7,545,203	11,464	0.8000	0.0000	0.0248	0.0000

36,676	322	4,567,652	14,194	0.5922	0.0000	0.0709	0.0000
137,040	189	3,168,558	16,791	0.7660	0.0000	0.0000	0.0219
18,085,739	3,984	33,896,023	8,509	0.9950	0.1770	0.0550	0.0000
245,570	902	8,894,270	9,861	0.5811	0.0639	0.0377	0.0000
622,959	257	3,863,118	15,042	0.3235	0.0429	0.0411	0.0000
201,770	346	5,448,615	15,768	0.6463	0.1206	0.0267	0.0000
36,810	202	3,782,637	18,703	0.7132	0.1444	0.0066	0.0000
539,286	381	5,765,484	15,123	0.6705	0.1185	0.0100	0.0000
34,109	239	4,613,444	19,288	0.5028	0.0000	0.1399	0.0000
6,093,739	1,335	12,458,301	9,334	0.9897	0.0664	0.0559	0.0000
38,329	257	4,861,571	18,914	0.7261	0.0000	0.0077	0.0000
370,819	763	9,333,888	12,231	0.9792	0.0000	0.0434	0.0000
39,250	278	6,461,520	23,253	0.7251	0.0000	0.0000	0.0000
241,643	221	3,793,324	17,132	0.5517	0.0000	0.0076	0.0000
9,507,830	1,892	19,487,080	10,301	0.9050	0.1609	0.1389	0.0000
383,303	221	3,002,402	13,590	0.7258	0.0772	0.0000	0.0000
39,782	217	3,623,654	16,670	0.7480	0.1116	0.0201	0.0000
827,150	600	6,505,358	10,837	0.9193	0.0000	0.0718	0.0276
48,789,977	9,094	90,058,233	9,903	1.0500	0.1611	0.0000	0.0000
34,699,149	11,535	105,152,172	9,116	1.0144	0.2438	0.0268	0.0000
21,424,771	5,823	53,849,997	9,248	1.0173	0.3851	0.0327	0.0000
1,127,255	1,097	14,870,225	13,560	0.6466	0.1023	0.1399	0.0169
1,260,330	1,000	9,776,157	9,771	0.7150	0.2100	0.0000	0.0000
2,512,905	468	6,038,036	12,898	0.9959	0.0784	0.0437	0.0102
194,801	1,033	10,384,809	10,052	0.8982	0.0000	0.1399	0.0191
519,785	240	4,078,107	17,003	0.8099	0.0000	0.1399	0.0000
3,237,877	434	6,160,203	14,202	0.8686	0.0000	0.0813	0.0294
2,929,504	159	3,389,720	21,259	0.9180	0.0000	0.1189	0.0240
1,839,418	365	5,350,664	14,670	0.9900	0.0000	0.0600	0.0520
9,237,144	1,736	17,723,754	10,210	1.0499	0.2200	0.0000	0.0299
4,532,570	547	7,047,034	12,876	0.9074	0.0000	0.0963	0.0000
16,789,308	3,266	27,813,759	8,517	1.0258	0.2133	0.0242	0.0519
2,123,025	768	7,937,102	10,335	0.8558	0.0000	0.0752	0.0000
270,316	1,480	15,290,161	10,332	0.8388	0.0859	0.0202	0.0081
77,262	426	7,046,543	16,529	0.4735	0.0544	0.0365	0.0000
1,651,431	189	3,035,092	16,074	0.9503	0.0000	0.0646	0.0000
53,009	501	5,353,454	10,681	0.8953	0.0000	0.0109	0.0055
27,736	281	4,176,504	14,857	0.7776	0.0000	0.0229	0.0000
12,284	78	2,396,064	30,867	0.9251	0.0000	0.0192	0.0250
8,665	96	2,874,279	29,877	0.5553	0.0000	0.0360	0.0000
94,597	361	5,663,814	15,684	0.8819	0.0000	0.0433	0.0350
315,388	218	3,707,084	16,967	0.7633	0.0000	0.0299	0.0000
52,087	405	5,958,276	14,697	0.6737	0.0483	0.0300	0.0000
35,446	161	4,400,356	27,325	0.5000	0.0000	0.0000	0.0000
196,196	123	2,604,111	21,248	0.6066	0.0000	0.0000	0.0210
617,753	317	4,759,898	15,004	0.8282	0.0000	0.0381	0.0000
3,661,404	310	5,578,505	17,991	1.0499	0.0000	0.0000	0.0000

6,796,466	504	5,174,567	10,258	1.0495	0.0996	0.0000	0.0000
6,786,304	561	9,585,901	17,077	1.0498	0.0000	0.0000	0.0000
57,265	538	7,376,972	13,705	0.8781	0.0836	0.0000	0.0000
1,062,742	117	2,433,838	20,856	1.1832	0.0000	0.0194	0.0000
456,255	2,145	19,370,018	9,032	0.9000	0.0953	0.1000	0.0028
4,545,702	680	8,963,529	13,186	0.9500	0.1620	0.1000	0.0320
897,285	666	7,632,773	11,466	0.7624	0.0477	0.1337	0.0518
326,599	915	9,793,149	10,700	0.9769	0.0450	0.0104	0.0493
1,788,111	507	5,608,093	11,053	0.9315	0.0000	0.0373	0.1789
690,441	210	3,406,874	16,262	0.7631	0.1351	0.0000	0.0000
292,906	231	3,212,602	13,887	0.8011	0.0000	0.0820	0.0000
658,912	292	4,750,651	16,244	0.9465	0.0000	0.0306	0.0000
8,642	87	2,590,867	29,693	0.5297	0.0000	0.0131	0.0000
1,388,587	1,353	13,052,322	9,648	1.0029	0.1290	0.0462	0.0212
944,594	248	3,665,437	14,787	0.8199	0.0117	0.0366	0.0000
57,780	239	4,282,813	17,943	0.5321	0.0000	0.0081	0.0000

1,047,015,768 308,594 3,212,148,879

Levy:

Avg. GFOE/~20 schools	
Top 20	8,944
Next 19	10,368
Next 20	11,852
Next 20	12,985
Next 20	13,296
Next 20	15,509
Next 20	14,567
Next 20	15,619
Next 20	15,953
Next 20	17,644
Next 20	18,494
Next 16	20,725
Last 9	28,613

Orange	> .90
Green	.80 - .89
Yellow	.70 - .79
White	.50 - .69
Blue	< .50

49.7%
17.4%
9.4%
10.1%
8.8%
4.6%

100%

2020 School Report schsys_detail_una

Total	Valuation	Fall PK	Fall K-12	Fall TOTAL	Total Unadjusted Value	Total of 10 sectors
0.9797	436,145,588	19	253	272	439,344,332	439,344,332
1.3420	1,302,676,394	318	3368	3686	1,253,453,974	1,253,453,974
0.7923	1,760,526,447	88	912	1000	1,752,465,267	1,752,465,267
0.6159	742,442,814	30	221	251	726,026,320	726,026,320
1.0064	541,136,993	42	322	364	530,448,199	530,448,199
0.3603	704,933,647	30	168	198	688,886,539	688,886,539
0.7206	1,016,510,933	29	372	401	1,040,664,208	1,040,664,208
0.8384	250,030,781	4	118	122	238,213,527	238,213,527
0.8858	299,643,019	11	134	145	304,749,382	304,749,382
0.6047	438,482,318	1	89	90	422,409,907	422,409,907
0.5949	1,418,293,489	60	581	641	1,422,281,407	1,422,281,407
0.6815	437,179,081	15	172	187	435,513,438	435,513,438
0.5713	786,239,387	31	217	248	788,185,387	788,185,387
1.1017	1,108,479,722	57	1,301	1,358	1,069,221,084	1,069,221,084
0.9253	659,098,008	23	371	394	643,273,880	643,273,880
0.7011	652,426,961	29	307	336	650,300,044	650,300,044
0.7614	876,223,645	39	382	421	813,522,881	813,522,881
1.1747	565,752,910	37	528	565	586,441,355	586,441,355
1.1953	4,056,321,827	493	5684	6177	4,036,958,808	4,036,958,808
1.1334	401,819,787	35	328	363	405,221,527	405,221,527
1.1427	340,687,043	33	236	269	349,195,327	349,195,327
0.7969	627,811,680	42	353	395	693,479,459	693,479,459
0.9796	369,380,811	23	285	308	373,136,412	373,136,412
0.8153	340,092,741	20	365	385	347,590,450	347,590,450
0.8473	862,463,058	43	493	536	857,012,832	857,012,832
1.0477	567,585,205	38	371	409	569,460,060	569,460,060
0.8720	487,698,525	27	255	282	483,039,710	483,039,710
0.7881	1,366,953,747	70	607	677	1,332,923,317	1,332,923,317
0.7539	891,391,052	24	262	286	889,270,557	889,270,557
1.2092	894,862,876	144	1,336	1,480	826,012,830	826,012,830
1.2794	398,881,661	33	266	299	383,684,678	383,684,678
1.1565	616,502,576	62	619	681	584,281,784	584,281,784
1.0822	857,708,323	56	642	698	814,547,330	814,547,330
1.0685	496,573,129	54	448	502	474,871,987	474,871,987
0.4999	1,137,519,677	36	365	401	1,128,157,912	1,128,157,912
0.5192	688,448,554	23	253	276	683,161,745	683,161,745
0.8885	959,761,294	40	391	431	947,340,158	947,340,158
1.1433	188,260,340	24	167	191	186,637,362	186,637,362
0.6635	1,269,405,104	5	609	614	1,251,600,854	1,251,600,854
0.9900	392,170,837	21	221	242	377,172,048	377,172,048
0.6636	1,326,941,568	68	577	645	1,309,663,450	1,309,663,450

0.9608	186,550,802	8	151	159	186,437,507	186,437,507
1.2381	697,441,699	144	1,196	1,340	674,255,913	674,255,913
0.8991	415,101,403	1	146	147	414,092,363	414,092,363
0.8282	339,091,488	3	158	161	336,038,727	336,038,727
0.7281	763,678,971	19	388	407	760,822,630	760,822,630
1.0323	355,949,453	14	217	231	353,840,851	353,840,851
0.9231	449,232,794	42	228	270	442,867,026	442,867,026
0.7896	407,785,018	26	212	238	401,019,895	401,019,895
0.5947	751,327,774	20	251	271	734,695,419	734,695,419
1.1366	1,408,082,779	175	1814	1989	1,396,013,215	1,396,013,215
0.7096	1,405,583,255	75	642	717	1,418,259,969	1,418,259,969
0.7759	413,598,437	30	283	313	408,447,967	408,447,967
0.6263	950,103,932	42	396	438	919,481,363	919,481,363
0.5238	637,124,171	21	237	258	636,686,024	636,686,024
1.3005	960,082,505	106	790	896	970,658,904	970,658,904
0.8682	364,276,251	14	167	181	371,950,887	371,950,887
0.8187	370,119,737	24	151	175	370,567,186	370,567,186
0.7592	440,627,855	21	173	194	428,714,598	428,714,598
0.7428	471,846,285	20	172	192	478,419,333	478,419,333
1.1548	1,135,238,891	215	3,533	3,748	1,092,111,356	1,092,111,356
0.8487	415,265,177	30	411	441	396,696,817	396,696,817
1.0499	590,855,697	81	900	981	575,991,541	575,991,541
0.9193	258,141,655	19	158	177	250,423,690	250,423,690
1.0500	1,113,331,166	261	2,929	3,190	1,113,279,681	1,113,279,681
0.9816	339,294,436	36	247	283	339,589,170	339,589,170
1.2562	812,086,343	70	866	936	803,195,080	803,195,080
1.0338	869,416,843	35	806	841	854,244,486	854,244,486
1.0452	377,836,830	19	202	221	391,261,035	391,261,035
0.8056	450,583,844	8	179	187	446,729,879	446,729,878
0.7600	444,130,558	1	227	228	452,342,695	452,342,695
1.0330	430,916,504	25	426	451	394,853,916	394,853,916
0.7683	335,820,696	7	139	146	330,292,540	330,292,540
0.8106	447,418,709	14	221	235	434,901,234	434,901,234
1.2230	2,823,229,256	290	4,727	5,017	2,891,347,400	2,891,347,400
0.7544	505,238,874	21	172	193	480,743,070	480,743,070
0.7168	893,917,184	15	564	579	872,070,437	872,070,437
0.7560	1,113,330,604	37	562	599	1,102,211,456	1,102,211,456
1.2331	26,810,334,583	2,615	49,011	51,626	25,430,909,468	25,430,909,468
1.4180	7,809,486,265	362	10732	11094	7,296,409,920	7,296,409,920
0.9378	1,323,016,395	102	937	1039	1,227,094,910	1,227,094,910
1.2191	12,624,279,360	814	22948	23762	12,145,504,456	12,145,504,456
1.1705	1,971,895,050	173	3131	3304	1,912,399,115	1,912,399,115
1.4256	1,875,308,934	95	3805	3900	1,671,808,941	1,671,808,941
1.3350	4,144,458,640	152	6069	6221	3,998,075,190	3,998,075,190
0.5925	956,012,280	12	273	285	953,651,031	953,651,031
0.6215	689,490,925	21	145	166	679,607,367	679,607,367

0.6797	1,149,548,398	55	549	604	1,187,158,717	1,187,158,717
0.7908	491,410,662	35	129	164	490,353,902	490,353,902
1.0001	444,697,147	38	236	274	443,955,916	443,955,916
0.8649	343,623,701	27	162	189	339,633,189	339,633,189
0.6991	421,170,458	2	174	176	419,180,975	419,180,975
1.0000	278,426,725	11	199	210	273,729,182	273,729,182
0.9336	467,926,262	31	318	349	451,875,051	451,875,051
0.9556	330,196,296	28	258	286	320,495,827	320,495,827
0.8935	767,524,502	32	325	357	757,129,659	757,129,659
1.0800	389,288,539	34	350	384	380,031,227	380,031,227
1.0759	1,298,995,241	218	1826	2044	1,247,185,274	1,247,185,274
0.9777	544,326,950	23	428	451	528,880,868	478,920,346
0.7447	597,419,482	12	227	239	589,216,341	589,216,341
0.4050	837,753,909	9	213	222	825,000,432	825,000,432
1.0489	441,770,266	36	273	309	441,074,574	441,074,574
0.7252	534,120,353	20	192	212	516,718,367	516,718,367
0.4957	631,573,227	5	147	152	599,971,468	599,971,468
0.8900	831,932,805	45	274	319	826,901,469	826,901,469
1.2471	3,747,729,438	615	9,214	9,829	3,525,355,989	3,525,355,989
0.7803	996,797,190	27	1417	1444	980,584,155	980,584,155
1.0582	784,422,045	35	467	502	774,777,111	774,777,111
0.9559	685,476,802	33	416	449	681,060,758	681,060,758
0.8468	344,712,365	35	210	245	344,259,042	344,259,042
0.8808	345,407,177	21	167	188	340,464,517	340,464,517
0.8883	1,682,365,277	67	1163	1230	1,668,429,248	1,668,429,248
1.0250	353,792,969	7	350	357	343,170,925	343,170,925
0.7661	366,204,639	19	122	141	350,751,850	350,751,850
1.0405	413,957,027	24	286	310	411,805,238	411,805,238
0.9559	1,092,028,258	51	756	807	1,197,661,230	1,197,661,230
1.0499	175,912,587	21	166	187	184,290,916	184,290,916
0.7753	279,225,368	2	130	132	291,321,735	291,321,735
0.6909	985,333,176	38	399	437	1,068,715,349	1,068,715,349
0.5607	568,177,549	3	172	175	553,587,854	553,587,854
1.0795	653,060,438	47	677	724	636,212,235	636,212,235
1.0276	589,257,194	59	436	495	583,691,612	583,691,612
0.9633	165,548,425	18	110	128	164,889,469	164,889,469
1.0345	1,146,581,042	95	819	914	1,123,504,647	1,123,504,647
0.6994	851,411,529	34	392	426	841,970,238	841,970,238
0.6909	423,943,288	6	203	209	419,867,746	419,867,746
1.0265	325,206,231	26	193	219	321,151,894	321,151,894
0.9955	752,164,840	32	475	507	746,619,162	746,619,162
0.7703	723,480,267	28	208	236	721,177,548	721,177,548
0.8102	517,179,577	37	276	313	509,568,931	509,568,931
0.9232	1,214,171,573	38	810	848	1,214,171,573	1,214,171,573
0.9716	1,216,037,314	40	830	870	1,185,682,723	1,185,682,723
0.6490	481,909,618	12	183	195	484,141,077	484,141,077
0.4412	495,746,526	2	87	89	496,528,202	496,528,202

1.0500	573,065,642	38	360	398	568,131,631	568,131,631
0.8310	508,072,542	20	261	281	508,673,872	508,673,872
0.7554	606,659,768	4	334	338	597,868,277	597,868,277
0.9287	201,211,299	14	168	182	199,031,907	199,031,907
1.0490	6,288,603	47	211	258	6,874,439	6,874,439
0.9500	368,749,078	25	214	239	373,837,939	373,837,939
0.9259	319,491,906	6	132	138	315,149,551	315,149,551
0.6383	648,530,475	26	248	274	664,459,070	664,459,070
1.2109	27,554,934,747	1,752	39,995	41,747	24,731,333,323	24,731,333,323
1.1404	2,025,886,806	57	2123	2180	1,872,523,671	1,872,523,671
1.0095	431,888,791	22	604	626	394,180,966	394,180,967
1.1489	1,804,950,859	59	2441	2500	1,652,144,537	1,652,144,537
1.1584	812,209,756	59	675	734	765,411,269	765,411,269
1.1365	2,531,719,843	237	3,597	3,834	2,496,005,032	2,496,005,032
1.0491	329,451,152	0	174	174	313,044,577	313,044,577
0.9903	303,408,284	1	266	267	287,457,918	287,457,918
1.0173	569,618,289	19	507	526	552,654,928	552,654,928
1.0464	422,752,305	17	330	347	408,954,905	408,954,905
0.7537	510,835,342	19	172	191	502,729,638	502,729,638
0.7535	373,997,975	16	172	188	349,584,313	349,584,313
0.6826	321,100,064	12	62	74	318,084,529	318,084,529
0.9451	801,834,558	62	476	538	781,543,331	781,543,331
1.0800	2,899,494,613	266	4205	4471	2,829,914,633	2,829,914,633
0.8804	641,541,713	29	499	528	621,545,655	621,545,655
0.6486	623,226,126	30	163	193	607,592,860	607,592,860
0.8490	682,887,720	36	418	454	670,781,692	670,781,692
0.6808	311,373,766	0	57	57	288,896,437	288,896,437
1.0057	998,358,819	63	719	782	974,689,900	974,689,900
0.9636	303,516,421	40	283	323	298,967,836	298,967,836
1.0866	307,166,534	24	321	345	303,021,715	303,021,715
1.1430	617,536,264	11	470	481	612,352,172	612,352,172
0.8356	533,895,189	9	298	307	528,224,489	528,224,489
0.8289	1,001,510,733	24	413	437	966,594,810	966,594,810
0.6305	455,486,247	42	310	352	457,898,055	457,898,055
1.1121	660,516,398	201	837	1038	607,222,672	607,222,672
1.1123	501,142,604	38	372	410	483,579,513	483,579,513
0.7931	1,446,678,959	108	587	695	1,434,221,634	1,434,221,634
1.0011	886,490,848	55	740	795	854,896,365	854,896,365
1.2491	996,035,726	81	1368	1449	960,705,373	960,705,373
1.0031	651,257,260	60	600	660	601,882,813	601,882,813
0.9499	342,245,927	13	268	281	335,257,507	327,970,407
0.7537	446,227,133	19	152	171	438,086,631	438,086,631
0.5973	1,071,104,686	44	400	444	1,076,405,513	1,076,405,513
1.0700	1,129,226,984	49	972	1,021	1,130,757,747	1,130,757,747
0.8547	576,858,142	22	226	248	572,067,098	572,067,098
0.6692	491,514,689	21	245	266	497,730,690	497,730,690
0.8248	825,460,021	28	666	694	802,185,026	802,185,026

0.6631	721,435,692	27	317	344	709,847,305	709,847,305
0.7879	389,646,753	3	175	178	378,129,483	378,129,483
1.2270	2,306,097,745	239	3,855	4,094	2,087,465,130	2,087,465,130
0.6827	1,631,223,847	37	868	905	1,663,069,076	1,663,069,076
0.4075	957,627,427	42	250	292	927,307,061	927,307,061
0.7936	795,506,840	33	333	366	796,976,777	796,976,777
0.8642	510,737,383	27	207	234	505,896,633	505,896,633
0.7990	767,345,165	32	369	401	759,269,502	759,269,502
0.6427	830,261,178	17	219	236	826,201,476	826,201,476
1.1120	812,205,857	50	1,337	1,387	786,850,590	786,850,590
0.7338	654,824,122	41	250	291	653,303,666	653,303,666
1.0226	930,535,988	149	737	886	892,357,535	892,357,535
0.7251	782,054,506	45	260	305	780,542,448	780,542,448
0.5593	660,674,773	27	215	242	658,247,033	658,247,033
1.2048	1,236,104,489	224	1,896	2,120	1,152,039,405	1,152,039,405
0.8030	392,458,915	25	212	237	394,180,477	394,180,477
0.8797	452,394,718	30	220	250	453,631,139	453,631,139
1.0187	703,749,804	30	594	624	681,617,192	681,617,192
1.2111	3,646,849,327	412	9,073	9,485	3,450,978,154	3,450,978,154
1.2850	7,174,848,607	362	11646	12008	6,586,670,565	6,586,670,565
1.4351	3,565,747,382	259	6080	6339	3,243,316,915	3,243,316,915
0.9057	2,093,449,029	50	1106	1156	1,843,917,134	1,843,917,134
0.9250	1,053,122,196	46	1,016	1,062	974,848,402	974,848,402
1.1282	349,731,041	28	503	531	335,482,703	335,482,703
1.0572	1,100,757,042	44	1055	1099	1,062,943,058	1,062,943,058
0.9498	461,369,993	31	255	286	453,720,574	453,720,574
0.9793	318,982,580	41	429	470	310,514,629	310,514,629
1.0609	48,412,544	15	146	161	48,334,405	48,334,405
1.1020	399,697,953	58	335	393	393,333,116	393,333,116
1.2998	823,539,595	248	1756	2004	789,995,729	789,995,729
1.0037	314,458,019	46	587	633	307,984,805	307,984,805
1.3152	1,622,230,435	196	3220	3416	1,583,360,523	1,583,360,523
0.9310	687,884,747	38	782	820	664,158,520	664,158,520
0.9530	1,680,093,238	88	1432	1520	1,628,308,485	1,628,308,485
0.5644	1,505,870,533	50	423	473	1,535,945,715	1,535,945,715
1.0149	171,955,987	18	186	204	168,628,735	168,628,735
0.9117	949,042,886	47	515	562	892,359,256	892,359,256
0.8005	615,400,028	67	289	356	606,747,052	606,747,052
0.9693	262,416,285	10	102	112	263,132,971	263,132,971
0.5913	547,865,345	4	96	100	544,825,521	544,825,521
0.9602	618,467,214	8	346	354	609,364,302	609,364,302
0.7932	506,627,038	17	231	248	498,985,449	498,985,449
0.7520	830,849,041	43	382	425	828,974,346	828,974,346
0.5000	843,616,908	23	155	178	823,752,291	823,752,291
0.6276	317,460,147	11	119	130	296,672,334	296,672,334
0.8663	596,360,895	36	381	417	590,170,481	590,170,481
1.0499	164,702,017	23	256	279	163,078,288	163,078,288

1.1491	18,492,519	133	484	617	18,357,039	18,357,039
1.0498	104,589,688	52	569	621	102,958,485	102,958,485
0.9617	724,653,965	55	512	567	725,497,460	725,497,460
1.2026	155,415,953	10	111	121	158,875,134	158,875,134
1.0981	2,098,392,910	105	2,160	2,265	2,045,200,905	2,045,200,905
1.2440	505,989,206	52	744	796	485,576,286	485,576,286
0.9956	740,545,741	30	680	710	721,814,190	721,814,190
1.0816	970,374,093	54	933	987	946,483,881	946,483,881
1.1477	505,707,580	70	476	546	495,884,894	495,884,894
0.8982	420,993,094	21	220	241	418,916,811	418,916,811
0.8831	369,311,426	45	226	271	347,312,488	347,312,488
0.9771	353,983,277	31	276	307	347,456,704	347,456,704
0.5428	578,851,211	21	93	114	581,285,403	581,285,403
1.1993	1,178,316,279	147	1,374	1,521	1,171,562,877	1,171,562,877
0.8682	344,942,978	5	246	251	353,188,389	353,188,389
0.5402	781,335,254	35	326	361	792,699,097	792,699,097

270,148,348,546

260,090,407,686

260,033,160,064

Adjusted Nebraska Dept. of Revenue, Property Assessment Division: 2020 School District Sector 1

Agland	Ag Improve	Residential	Commercial	Railroad Real	PubUtil Real
285,551,116	9,166,346	72,938,297	16,187,553	33,712,753	436,046
3,181,165	352,706	825,457,642	331,510,599	17,361,567	1,465,629
795,326,115	30,025,797	496,911,550	176,201,465	61,121,325	2,979,667
582,492,878	15,916,050	64,549,577	17,544,777	2,322,090	1,554,940
353,835,120	13,601,930	88,071,147	49,870,294	-	765,326
522,197,010	24,429,255	62,861,170	37,557,455	-	641,895
776,958,736	36,092,786	92,678,864	71,685,258	9,290,416	482,494
210,052,827	7,136,538	13,242,605	1,052,721	-	80,390
240,021,409	8,038,113	31,436,570	192,022	-	937,412
332,773,594	10,675,446	21,868,503	1,191,499	39,579,919	171,751
971,384,345	53,952,550	210,478,400	108,427,375	7,014,506	1,202,590
342,371,535	27,866,040	40,813,795	4,046,225	5,266,122	404,745
627,634,585	35,060,080	63,249,300	16,010,075	14,413,835	580,835
360,430,602	13,398,389	377,624,953	118,203,319	135,472,506	1,282,468
414,548,262	18,041,125	89,534,781	29,738,404	51,443,411	386,650
540,582,324	14,953,327	57,157,236	8,951,956	-	125,900
554,363,319	22,285,387	133,069,304	51,885,490	-	735,803
321,145,540	8,544,120	154,070,160	31,341,685	39,305,137	499,966
355,538,918	13,495,006	2,359,732,932	1,041,577,825	65,315,948	6,802,037
224,781,128	5,010,335	100,258,995	21,405,185	32,716,031	862,677
200,068,344	5,723,739	79,142,657	9,046,766	33,199,191	435,895
402,441,280	14,625,120	112,817,750	14,650,710	35,690,332	521,463
252,570,715	6,571,745	91,158,935	6,005,685	-	277,636
241,490,225	5,912,345	86,565,735	4,026,005	-	150,798
599,777,422	33,619,533	173,000,695	16,966,045	-	1,209,206
406,640,077	14,149,140	85,620,840	34,699,908	6,991,927	948,102
342,896,930	23,296,906	81,077,529	11,747,754	5,686,944	1,335,650
838,121,770	30,753,362	291,589,467	52,299,870	17,746,727	2,879,035
657,464,257	24,733,087	153,252,770	10,983,256	9,011,897	571,786
93,813,904	5,563,531	598,817,537	85,197,623	17,352,561	2,843,961
203,312,863	6,319,353	114,381,513	21,293,670	8,874,560	1,185,509
124,907,994	6,354,155	328,521,329	46,980,907	18,262,154	531,388
271,572,319	11,295,854	478,448,753	16,766,762	10,551,077	1,531,230
289,437,973	11,565,031	145,250,818	8,004,848	-	1,243,161
779,138,340	36,146,845	195,198,405	33,765,860	-	3,450,195
488,855,355	20,389,140	78,528,460	43,260,457	6,339,819	1,842,156
754,698,805	25,585,935	109,536,130	14,930,130	4,613,733	774,499
123,525,250	6,107,465	45,468,910	3,686,095	-	241,176
862,334,270	38,233,716	195,772,943	76,250,688	4,049,801	1,145,238
280,985,312	8,942,502	46,189,770	7,925,649	12,686,809	642,691
936,281,422	17,347,180	229,841,784	77,772,389	-	1,194,274

146,479,029	10,152,350	18,132,000	968,019	-	564,872
96,286,573	6,045,229	291,745,547	144,106,179	61,483,244	4,508,371
238,153,737	10,547,469	54,740,477	26,106,727	37,833,546	3,435,030
187,731,843	6,108,774	46,052,701	5,254,527	54,717,968	843,339
550,405,462	20,162,832	114,863,190	29,633,755	11,584,884	1,348,437
291,690,760	5,492,100	35,757,887	4,683,500	6,294,338	256,261
307,438,990	30,320,450	56,136,580	10,632,895	-	880,935
296,091,885	20,939,930	56,927,580	7,397,541	-	216,434
527,856,863	46,458,594	105,498,879	15,715,874	-	500,144
831,277,883	45,249,337	307,886,832	82,072,750	47,277,292	2,667,983
914,961,491	53,617,480	298,437,153	88,450,220	-	1,507,354
330,052,304	13,466,372	39,423,789	4,723,475	3,914,949	834,392
661,095,605	52,624,725	138,855,400	29,244,235	-	1,059,444
465,684,926	34,528,646	52,782,579	14,763,620	39,954,399	116,670
476,463,454	46,253,616	229,973,014	117,838,386	37,338,039	1,009,007
277,324,224	10,783,941	41,635,845	4,300,550	22,553,614	229,265
309,605,265	8,598,925	36,762,250	6,923,172	-	220,594
342,567,365	15,969,995	48,679,164	5,245,508	-	646,153
369,805,516	22,012,251	62,660,935	9,154,405	-	628,368
41,249,245	569,535	580,833,225	368,520,559	10,086,435	5,079,562
246,602,360	4,162,135	100,974,150	10,393,435	7,346,278	4,379,924
178,189,734	8,963,318	273,122,899	89,366,973	2,729,593	1,592,689
87,346,114	5,355,093	56,799,406	11,862,135	63,164,651	1,682,176
429,910,351	14,614,745	356,310,539	172,220,993	50,979,512	2,086,983
211,663,770	9,437,318	58,064,639	6,109,871	34,642,634	415,859
430,625,182	13,179,923	205,672,244	46,770,792	54,440,151	1,112,936
431,667,516	20,470,457	230,737,681	72,370,932	46,341,166	1,596,318
310,816,962	26,246,369	39,242,316	1,905,373	-	486,835
231,734,274	11,827,394	79,984,139	16,579,405	73,929,653	1,428,023
254,383,008	12,210,430	72,655,293	21,132,015	56,076,858	2,199,854
237,718,015	5,504,885	104,656,405	14,042,790	5,401,642	1,367,426
238,493,085	7,770,240	38,906,595	29,316,450	5,202,633	76,104
322,192,700	14,313,685	71,936,710	10,500,195	422,384	369,497
159,427,078	3,913,931	1,714,421,248	588,228,879	62,559,277	5,089,419
355,991,631	11,948,291	82,434,539	12,668,697	-	522,606
618,882,472	25,336,337	163,849,427	9,272,401	15,620,052	1,843,221
766,280,395	22,777,359	229,378,308	13,978,595	33,319,982	1,056,881
36,352,814	3,684,641	16,300,781,981	7,508,843,672	180,256,681	128,729,213
52,060,640	2,467,270	5,290,526,320	1,823,880,175	13,987,505	3,180,360
104,090,370	3,997,210	848,955,990	145,818,900	32,179,655	1,844,155
2,287,240	98,880	8,643,578,370	3,145,378,408	18,373,501	8,928,162
-	-	711,368,880	1,026,898,000	7,115,530	2,334,795
80,748,265	6,539,415	1,502,657,280	70,746,470	-	1,272,016
-	-	2,355,028,170	1,377,827,610	12,163,575	13,339,665
667,166,148	14,822,426	82,058,529	11,993,877	37,395,587	4,593,294
545,417,250	18,735,035	63,542,566	22,596,179	5,173,684	299,099

772,855,485	24,146,715	154,899,250	89,918,742	8,040,690	2,763,957
412,205,161	16,595,527	34,527,491	6,037,690	-	197,434
348,976,669	12,647,660	56,232,045	10,285,735	331,980	647,046
243,581,058	11,802,614	39,650,303	8,310,679	356,307	2,605,540
279,892,575	18,626,764	65,188,812	8,275,447	514,050	3,018,930
184,613,472	12,054,470	45,238,105	6,399,049	467,104	1,376,218
323,362,820	12,628,153	59,623,854	11,654,565	13,071,180	1,374,704
198,518,051	12,362,467	72,093,919	8,736,672	7,332,310	749,002
586,295,711	24,306,165	78,380,354	20,134,683	14,437,579	1,641,367
273,480,385	9,910,750	71,886,130	9,179,415	175,009	1,403,084
323,134,975	17,084,060	596,403,115	200,123,045	2,928,480	9,198,229
307,616,417	14,707,115	124,006,910	13,399,090	8,258,508	2,117,508
361,937,567	14,061,531	71,501,949	8,959,554	16,199,139	8,004,854
551,838,097	17,904,045	80,872,111	19,503,675	109,599,491	575,462
301,701,888	10,084,700	97,779,895	17,540,021	-	299,263
194,177,253	3,399,086	280,049,857	14,567,372	248,626	1,596,051
410,149,874	5,973,405	31,052,946	2,733,329	113,596,916	338,483
680,202,185	35,747,820	62,664,311	10,810,625	7,898,380	619,577
12,737,536	574,489	2,143,555,733	1,133,024,992	44,158,284	10,088,670
465,081,477	40,781,630	292,192,655	53,719,488	66,422,220	1,151,133
444,002,397	19,738,666	149,354,602	61,015,338	42,185,983	688,882
417,355,498	9,570,123	187,791,908	32,686,489	3,116,760	1,780,759
266,665,870	7,778,930	43,658,920	6,562,185	3,800,450	404,029
253,304,908	7,433,578	44,389,647	8,213,177	11,523,963	216,197
840,943,528	28,168,910	422,767,863	190,437,325	43,889,160	1,071,128
179,069,477	3,635,880	121,840,679	23,506,075	266,533	611,161
290,927,811	9,490,153	20,698,157	9,112,013	-	354,685
230,461,610	10,783,686	70,262,089	42,230,011	15,729,748	1,314,594
800,264,222	25,021,899	199,641,805	112,298,500	4,989,411	889,753
119,849,310	7,655,265	33,136,119	6,621,619	-	494,158
252,798,461	6,423,058	21,554,155	1,671,381	-	88,286
817,427,495	60,399,122	101,637,143	20,377,951	-	1,069,760
406,321,387	3,950,659	30,173,783	13,531,077	73,927,121	277,739
352,330,916	14,674,009	200,508,042	36,420,880	9,797,029	583,353
348,087,694	14,004,880	160,148,115	9,082,294	27,222,117	412,764
125,345,402	4,523,985	20,072,497	2,244,607	6,174,737	151,951
628,462,355	58,383,892	209,871,431	63,192,468	65,796,659	3,439,650
568,987,963	26,954,440	112,133,808	30,555,188	15,119,358	1,489,070
323,253,504	9,558,539	35,766,778	6,827,502	28,723,094	185,586
210,835,603	8,904,281	72,231,555	5,785,419	11,573,894	1,112,916
505,180,632	21,401,829	138,618,348	37,688,622	13,660,989	1,075,579
571,116,054	18,774,364	61,819,747	10,244,177	-	2,746,145
368,012,742	11,322,941	88,176,577	12,651,383	6,337,918	749,852
777,031,683	21,273,952	249,271,229	76,140,090	12,632,255	2,536,297
303,932,576	19,971,705	559,006,474	117,716,265	121,574,970	2,020,213
297,109,884	17,763,416	59,057,795	9,387,415	64,660,675	907,735
431,992,281	12,485,594	31,853,570	2,335,790	-	6,636

193,653,025	6,999,475	122,700,785	74,701,170	67,521,732	3,783,924
389,324,300	16,959,795	74,549,280	8,415,295	-	679,667
335,077,760	16,060,960	204,781,195	19,955,815	-	617,637
139,177,625	6,991,125	41,106,975	3,700,985	-	301,372
5,201,570	-	1,499,075	-	-	16,089
304,992,490	12,346,450	39,079,875	5,041,525	-	422,145
244,807,673	8,681,890	46,214,893	3,951,515	-	483,469
463,126,980	21,186,540	65,537,850	54,242,375	-	1,002,521
55,184,500	4,963,100	16,765,568,023	6,784,951,145	151,720,019	32,731,122
554,326,718	25,949,845	1,058,086,797	125,510,101	12,367,658	4,247,361
123,394,821	7,128,376	236,969,194	10,380,490	7,344,261	525,640
417,348,880	23,239,640	1,074,616,040	63,135,925	25,811,295	2,847,683
324,466,380	15,000,742	383,137,999	18,150,839	8,062,865	548,456
145,186,059	7,287,083	1,402,837,647	562,128,409	236,966,925	7,090,115
165,301,131	2,721,777	84,246,994	1,286,232	46,111,665	750,763
167,217,412	3,644,326	56,993,186	923,408	44,342,089	537,522
288,773,780	8,571,229	151,615,766	12,238,042	64,405,309	364,509
225,531,218	3,918,324	97,674,592	11,337,949	47,887,905	815,889
381,947,123	12,236,096	40,523,655	16,370,528	691,368	2,638,729
283,031,161	7,031,724	39,637,853	4,186,849	-	502,487
253,872,986	4,250,739	50,292,743	2,120,420	-	117,672
550,770,987	24,175,862	121,807,607	28,241,039	9,837,314	580,738
231,001,196	15,318,889	1,615,028,590	706,027,228	11,305,984	6,014,554
374,883,047	13,367,503	178,361,733	30,025,177	1,952,010	547,987
498,986,805	21,549,657	62,788,030	5,508,915	-	152,685
517,041,602	19,364,134	92,303,454	19,352,898	-	123,667
263,790,254	3,517,969	15,195,895	519,979	-	408,969
485,765,545	21,292,165	290,923,313	76,273,696	49,625,877	1,236,349
217,858,609	12,829,270	50,582,456	5,278,310	329,997	111,124
141,668,710	9,914,726	75,744,114	6,786,743	45,190,870	938,640
266,588,113	18,496,597	101,538,718	33,544,210	125,545,738	1,160,632
397,974,880	12,669,695	73,903,765	13,448,190	10,894,674	425,647
663,030,051	39,709,575	140,750,947	33,420,059	45,863,037	399,389
348,868,719	14,189,705	71,961,798	3,279,716	1,169,799	597,934
318,212,749	11,014,282	199,615,532	36,131,323	13,038,081	1,841,071
334,667,687	12,948,216	75,548,641	29,069,500	9,960,170	321,873
1,034,786,221	43,609,842	164,876,649	29,819,620	69,821,050	2,844,887
525,705,078	11,536,541	245,584,792	39,070,987	-	2,962,336
336,228,965	8,953,103	416,010,830	110,579,231	21,896,148	3,241,188
233,339,150	7,844,700	296,736,080	18,816,280	-	6,138,575
248,446,798	8,445,104	43,846,363	22,597,365	2,613,177	300,550
370,214,850	10,548,908	37,658,758	8,083,104	-	425,220
761,701,796	24,351,225	131,502,170	59,867,021	955,010	3,639,659
551,359,531	19,211,971	335,666,833	105,864,043	12,802,365	3,696,425
438,253,595	11,466,342	68,468,674	6,465,380	309,920	1,745,940
389,557,105	10,566,245	49,604,658	13,733,007	890,096	1,485,327
480,856,001	22,108,930	255,506,358	17,853,855	-	354,461

474,976,730	22,101,170	96,864,480	57,814,130	7,361,259	458,821
260,081,160	12,742,620	61,423,235	16,246,015	5,235,125	158,128
103,120,006	6,078,740	1,345,482,401	464,693,690	45,193,474	2,273,111
708,407,600	37,247,300	424,125,585	250,227,885	22,549,103	554,979
599,948,352	54,929,510	167,054,478	39,930,055	8,912,956	1,025,761
632,250,867	20,202,560	102,252,738	9,280,718	8,714,690	212,333
374,632,521	16,888,965	83,463,651	7,627,179	4,347,314	380,326
537,892,437	41,722,115	117,974,542	21,535,967	8,798,988	401,293
580,353,231	23,301,581	135,026,392	17,648,606	36,921,124	496,776
192,787,630	11,807,436	373,693,390	144,453,115	11,166,067	2,602,917
482,094,927	17,669,327	86,754,254	9,759,388	12,314,378	1,541,014
570,016,330	19,901,899	181,912,039	32,268,806	39,664,426	2,210,948
598,989,420	22,322,407	86,488,430	9,143,123	38,764,731	1,099,044
560,304,118	17,322,395	53,074,217	9,580,730	-	448,401
368,333,519	16,322,237	566,881,184	119,406,175	15,798,735	1,830,363
270,457,382	13,721,329	59,234,800	12,028,054	5,699,769	1,071,289
325,910,536	12,394,839	82,525,471	9,374,204	6,250,756	393,956
413,497,395	15,157,830	154,802,865	32,769,140	8,507,176	1,638,220
10,091,769	2,087,766	2,589,900,505	774,102,150	10,734,939	5,953,134
13,176,594	2,608,497	4,411,926,806	1,972,221,344	3,868,331	5,020,499
134,461,578	28,467,684	2,606,735,355	378,237,113	5,472,304	4,159,052
156,919,845	38,932,850	809,498,281	736,120,567	3,841,785	2,534,158
221,837,682	7,949,047	624,924,614	63,431,325	23,400,357	2,231,864
109,871,762	4,168,358	192,573,690	6,731,801	13,505,769	239,628
500,076,546	15,080,510	442,872,568	62,324,173	8,742,394	949,670
271,277,404	10,190,252	89,914,935	18,994,779	6,641,120	854,645
196,906,115	5,364,248	87,087,987	6,970,394	165,607	638,717
11,684,449	4,329,890	19,091,064	4,190,920	4,174,898	84,606
150,078,081	12,941,325	99,454,623	14,106,368	77,814,208	901,535
90,719,269	5,479,295	475,932,505	116,159,553	53,151,585	1,797,967
90,309,416	7,523,212	134,351,201	16,300,079	36,275,740	295,394
145,915,963	13,192,172	806,041,977	437,628,949	40,838,578	2,563,662
288,606,830	12,440,790	275,626,849	28,258,296	26,697,847	1,027,321
654,185,541	19,313,879	696,933,104	138,051,213	31,532,113	2,213,367
1,152,825,066	43,657,750	196,722,275	44,475,696	27,077,319	571,276
111,963,029	7,248,993	31,796,659	6,134,643	-	350,709
677,951,318	18,970,151	132,563,982	25,356,455	-	2,238,482
440,374,284	18,559,353	110,220,928	14,568,260	-	284,153
188,936,916	9,495,673	28,721,772	3,328,866	19,477,894	381,678
428,617,391	10,894,988	38,284,956	2,452,412	38,471,762	1,314,311
398,292,390	23,557,010	127,855,330	8,658,255	-	2,344,231
381,168,411	14,664,686	51,013,517	15,625,482	-	1,757,068
570,374,559	26,197,175	119,961,411	25,334,225	30,974,424	2,777,671
623,550,527	23,270,889	55,682,032	28,895,245	47,919,038	648,367
197,522,301	3,366,967	26,707,975	5,381,988	46,749,942	328,173
437,139,345	19,625,415	86,040,779	13,163,645	-	674,546
123,939,085	6,069,700	15,904,565	1,566,475	5,153,691	860,304

16,049,395	279,405	1,226,860	44,970	-	4,657
70,486,325	1,730,700	13,072,665	6,719,695	4,656,869	710,930
474,619,935	20,715,470	133,732,745	43,769,703	8,496,042	590,607
125,358,989	4,412,371	20,033,546	2,460,545	-	64,816
298,894,885	30,578,110	1,083,030,555	357,914,645	20,942,751	4,966,650
49,395,725	13,265,085	368,800,880	22,749,250	-	58,759
359,508,673	23,453,818	281,420,354	15,086,400	15,723,037	766,617
532,659,770	20,307,550	270,757,745	83,822,730	-	1,155,729
312,860,955	10,124,680	76,722,120	56,146,705	-	559,395
315,044,875	8,337,875	54,706,300	27,044,850	-	317,055
252,699,730	7,163,010	45,503,635	13,764,075	7,633,985	924,746
233,761,803	10,198,507	64,606,566	8,458,635	7,919,956	950,157
498,076,900	26,770,201	33,306,745	2,975,810	-	184,268
383,597,937	9,776,724	432,305,026	235,802,292	27,890,851	1,052,360
272,240,462	6,205,966	55,043,686	9,794,643	-	113,615
584,258,826	26,500,851	117,116,252	20,179,172	11,444,074	582,615

89,046,049,516	3,886,476,770	109,138,809,995	38,950,808,151	4,954,816,756	522,697,228
34.24%	1.49%	41.97%	14.98%	1.91%	0.20%

Totals

Copy and Pasting to Calculate Aglanc

Minerals	Locally Ass'd PersProp	Railroad PersProp	PubUtil PersProp	Yield From Local Effort Rate	(LER*100)
					Valuation to calculate LER
-	12,910,643	5,609,544	2,832,034	4,458,291	445,829,100
-	58,041,696	2,959,796	13,123,174	12,782,062	1,278,206,200
-	165,302,451	10,329,620	14,267,277	17,767,037	1,776,703,700
-	26,504,703	417,721	14,723,584	7,363,368	736,336,800
-	22,089,469	-	2,214,913	5,363,635	536,363,500
-	38,542,662	-	2,657,092	6,956,109	695,610,900
-	49,331,623	1,671,253	2,472,778	10,563,157	1,056,315,700
-	5,486,130	-	1,162,316	2,382,142	238,214,200
7,298,850	10,537,861	-	6,287,145	3,081,970	308,197,000
-	7,754,220	7,120,031	1,274,944	4,232,123	423,212,300
-	63,826,350	960,514	5,034,777	14,091,485	1,409,148,500
-	12,117,109	721,106	1,906,761	4,367,111	436,711,100
-	26,384,963	2,069,372	2,782,342	7,831,772	783,177,200
-	32,405,008	24,370,144	6,033,695	10,771,565	1,077,156,500
-	29,097,313	9,254,153	1,229,781	6,589,193	658,919,300
-	28,018,789	-	510,512	6,722,880	672,288,000
-	48,997,871	-	2,185,707	8,320,919	832,091,900
3,900	21,882,330	6,386,353	3,262,164	5,886,389	588,638,900
5,600	159,984,574	10,621,406	23,884,562	40,729,046	4,072,904,600
1,700	12,887,625	5,315,746	1,982,105	4,093,913	409,391,300
875	14,059,515	5,394,252	2,124,093	3,516,941	351,694,100
3,430	103,543,480	6,420,333	2,765,561	6,912,143	691,214,300
12,005	15,642,629	-	897,062	3,731,955	373,195,500
8,780	8,670,320	-	766,242	3,477,215	347,721,500
-	27,764,459	-	4,675,472	8,579,301	857,930,100
-	15,639,721	1,257,778	3,512,567	5,692,382	569,238,200
-	12,854,229	1,023,024	3,120,744	4,821,299	482,129,900
1,034,905	55,996,454	2,920,451	39,581,276	13,628,271	1,362,827,100
-	24,682,151	1,376,118	7,195,235	9,021,727	902,172,700
89,018	9,578,093	3,014,251	9,742,351	8,326,040	832,604,000
-	22,230,278	1,441,951	4,644,981	3,774,198	377,419,800
-	53,112,266	3,257,728	2,353,863	5,850,117	585,011,700
527,462	17,034,564	1,714,353	5,104,956	8,136,309	813,630,900
-	14,127,688	-	5,242,468	4,663,031	466,303,100
-	43,866,468	-	36,591,799	11,234,703	1,123,470,300
-	22,798,860	1,140,471	20,007,027	6,893,896	689,389,600
-	29,078,822	829,963	7,292,141	9,442,202	944,220,200
-	6,538,118	-	1,070,348	1,875,189	187,518,900
2,448,436	63,119,715	697,081	7,548,966	12,516,040	1,251,604,000
2,361,920	12,092,691	2,183,746	3,160,958	3,767,382	376,738,200
-	42,728,749	-	4,497,652	13,438,380	1,343,838,000

-	7,991,946	-	2,149,291	1,912,120	191,212,000
2,275,523	41,243,250	10,296,907	16,265,090	6,783,549	678,354,900
2,582,343	22,325,802	6,519,285	11,847,947	4,110,322	411,032,200
4,084,196	17,149,408	8,890,652	5,205,319	3,334,385	333,438,500
-	25,835,223	2,084,004	4,904,843	7,568,410	756,841,000
-	7,220,470	1,132,288	1,313,247	3,505,842	350,584,200
-	22,364,312	-	15,092,864	4,496,673	449,667,300
-	16,684,722	-	2,761,803	4,052,159	405,215,900
-	37,074,843	-	1,590,222	7,334,842	733,484,200
-	53,326,199	7,681,680	18,573,259	14,100,498	1,410,049,800
-	56,977,190	-	4,309,081	14,088,796	1,408,879,600
-	11,452,229	704,260	3,876,197	4,031,590	403,159,000
-	32,608,478	-	3,993,476	9,173,268	917,326,800
-	20,532,004	7,187,395	1,135,785	6,436,892	643,689,200
-	52,363,280	6,716,739	2,703,369	9,801,366	980,136,600
705	9,330,367	4,057,169	1,735,207	3,760,693	376,069,300
-	7,208,961	-	1,248,019	3,750,674	375,067,400
860	12,899,767	-	2,705,786	4,336,334	433,633,400
-	11,686,978	-	2,470,880	4,840,262	484,026,200
-	69,130,038	1,782,191	14,860,566	11,125,824	1,112,582,400
-	5,372,352	1,321,522	16,144,661	4,106,340	410,634,000
-	16,413,545	261,049	5,351,741	5,819,319	581,931,900
-	5,898,514	11,269,060	7,046,541	2,537,780	253,778,000
-	71,590,476	8,283,222	7,282,860	11,271,540	1,127,154,000
-	12,150,837	5,628,784	1,475,458	3,477,006	347,700,600
-	34,171,892	8,845,512	8,376,448	8,184,134	818,413,400
-	39,191,321	7,529,578	4,339,517	8,664,723	866,472,300
9,217	11,316,206	-	1,237,757	4,002,656	400,265,600
95,030	15,084,319	12,012,193	4,055,448	4,450,210	445,021,000
28,375	17,634,022	9,111,446	6,911,394	4,516,683	451,668,300
-	22,350,925	971,701	2,840,127	3,954,933	395,493,300
-	9,329,927	935,902	261,604	3,224,259	322,425,900
-	14,106,486	75,983	983,594	4,379,422	437,942,200
-	334,520,376	10,323,051	12,864,141	28,861,537	2,886,153,700
-	14,853,884	-	2,323,422	4,751,591	475,159,100
-	23,617,494	2,809,890	10,839,143	8,651,651	865,165,100
-	25,362,500	5,413,877	4,643,559	10,947,407	1,094,740,700
-	972,712,427	29,571,182	269,976,857	257,509,755	25,750,975,500
-	97,743,570	2,272,705	10,291,375	73,903,165	7,390,316,500
-	80,363,690	5,228,595	4,616,345	12,378,165	1,237,816,500
-	301,834,760	3,019,854	22,005,281	122,864,562	12,286,456,200
-	158,043,840	1,182,865	5,455,205	19,415,679	1,941,567,900
-	8,256,521	-	1,588,974	16,886,879	1,688,687,900
-	206,490,840	1,976,355	31,248,975	40,523,533	4,052,353,300
28,971,656	38,385,689	6,727,091	61,536,734	9,716,336	971,633,600
-	21,133,841	930,694	1,779,019	6,766,572	676,657,200

-	120,438,883	1,446,439	12,648,556	11,856,469	1,185,646,900
-	17,337,287	-	3,453,312	4,889,259	488,925,900
373,050	11,559,510	12,573	2,889,648	4,541,471	454,147,100
-	10,569,434	13,496	22,743,758	3,468,751	346,875,100
-	14,712,411	19,470	28,932,516	4,280,200	428,020,000
1,000	12,967,232	17,693	10,594,839	2,790,703	279,070,300
-	23,508,770	2,351,374	4,299,631	4,575,072	457,507,200
120,040	16,014,982	1,312,182	3,256,202	3,238,997	323,899,700
-	24,857,598	2,446,011	4,630,191	7,518,488	751,848,800
-	10,117,742	31,482	3,847,230	3,933,852	393,385,200
-	60,607,885	526,804	37,178,681	12,740,112	1,274,011,200
-		1,485,622	7,329,176	5,443,177	544,317,700
-	16,659,379	2,632,059	89,260,309	5,970,622	597,062,200
103,499	24,207,450	17,807,879	2,588,723	8,059,035	805,903,500
-	11,022,287	-	2,646,520	4,433,804	443,380,400
8,478	10,680,996	9,417	11,981,231	5,240,082	524,008,200
6,405	13,602,556	20,434,945	2,082,609	6,053,993	605,399,300
-	24,845,805	1,125,481	2,987,285	8,280,543	828,054,300
-	149,367,968	7,339,209	24,509,108	36,428,415	3,642,841,500
-	46,287,834	11,049,197	3,898,521	9,996,772	999,677,200
-	48,776,987	6,854,438	2,159,818	7,955,924	795,592,400
-	21,946,198	560,674	6,252,349	6,949,278	694,927,800
-	12,786,401	683,663	1,918,594	3,444,318	344,431,800
-	11,496,207	2,073,045	1,813,795	3,406,151	340,615,100
360	124,243,853	7,895,220	9,011,901	16,728,439	1,672,843,900
2,168,590	9,954,251	10,096	2,108,183	3,433,258	343,325,800
709,970	17,896,649	-	1,562,412	3,432,638	343,263,800
15,691,315	18,870,952	2,807,585	3,653,648	4,139,519	413,951,900
-	49,912,028	897,545	3,746,067	12,236,645	1,223,664,500
-	15,852,445	-	682,000	1,883,558	188,355,800
-	8,038,539	-	747,855	2,983,493	298,349,300
-	64,242,531	-	3,561,347	10,940,398	1,094,039,800
451	9,992,976	13,298,748	2,113,913	5,593,137	559,313,700
-	18,701,817	1,396,031	1,800,158	6,476,972	647,697,200
-	17,648,627	4,896,986	2,188,135	5,961,215	596,121,500
-	4,562,872	879,871	933,547	1,673,491	167,349,100
-	57,052,225	10,690,733	26,615,234	11,071,437	1,107,143,700
-	60,766,397	2,531,765	23,432,249	8,443,579	844,357,900
-	8,806,749	4,666,969	2,079,025	4,159,178	415,917,800
-	5,209,792	2,082,027	3,416,407	3,254,285	325,428,500
-	22,792,785	2,457,475	3,742,903	7,513,358	751,335,800
6,106,810	25,272,585	-	25,097,666	7,306,744	730,674,400
-	17,265,219	1,140,128	3,912,171	5,184,876	518,487,600
-	55,359,160	2,272,416	17,654,491	12,320,333	1,232,033,300
133,125	31,399,927	19,753,671	10,173,797	11,809,024	1,180,902,400
1,920	22,038,306	10,506,157	2,707,774	4,835,570	483,557,000
-	17,241,208	-	613,123	4,975,268	497,526,800

26,658,260	21,441,892	10,971,025	39,700,343	5,686,510	568,651,000
-	15,825,732	-	2,919,803	5,163,905	516,390,500
-	15,829,638	-	5,545,272	6,064,254	606,425,400
-	6,208,478	-	1,545,347	2,023,206	202,320,600
-	37,083	-	120,622	69,962	6,996,200
-	10,059,330	-	1,896,124	3,779,704	377,970,400
-	8,827,504	-	2,182,607	3,201,109	320,110,900
-	55,202,781	-	4,160,023	6,729,429	672,942,900
-	645,894,245	27,105,391	263,215,778	248,444,503	24,844,450,300
-	69,082,586	2,224,817	20,727,788	18,899,424	1,889,942,400
-	4,841,745	1,321,159	2,275,281	3,999,355	399,935,500
-	24,691,852	4,628,117	15,825,105	16,768,553	1,676,855,300
-	12,298,754	1,310,065	2,435,169	7,758,478	775,847,800
-	70,301,313	38,502,717	25,704,764	25,287,616	2,528,761,600
145	3,550,909	7,492,288	1,582,673	3,190,506	319,050,600
220	4,819,861	7,204,764	1,775,130	2,932,085	293,208,500
1,080	15,126,668	10,464,664	1,093,881	5,632,719	563,271,900
-	11,288,463	7,780,894	2,719,671	4,170,513	417,051,300
19,235	20,376,570	26,187	27,900,147	5,112,392	511,239,200
-	13,127,121	-	2,067,118	3,518,987	351,898,700
-	6,382,396	-	1,047,573	3,182,118	318,211,800
-	42,748,709	1,329,442	2,051,633	7,908,868	790,886,800
-	212,155,785	1,642,162	31,420,245	28,496,422	2,849,642,200
-	20,568,401	264,168	1,575,629	6,287,184	628,718,400
-	17,728,141	-	878,627	6,161,319	616,131,900
-	21,654,909	-	941,028	6,782,761	678,276,100
-	3,745,814	-	1,717,557	2,890,470	289,047,000
585	37,335,235	7,948,062	4,289,073	9,738,400	973,840,000
-	11,220,759	12,451	744,860	2,979,383	297,938,300
39,030	13,081,702	7,721,319	1,935,861	3,069,762	306,976,200
1,598,960	37,209,379	21,670,339	4,999,486	6,193,988	619,398,800
-	15,934,567	1,564,131	1,408,940	5,214,078	521,407,800
166,575	34,915,639	7,024,450	1,315,088	9,700,222	970,022,200
-	15,422,627	190,071	2,217,686	4,569,319	456,931,900
-	19,832,237	2,118,446	5,418,951	6,024,179	602,417,900
-	17,570,284	1,791,736	1,701,406	4,777,744	477,774,400
-	50,641,189	11,344,621	26,477,555	14,173,891	1,417,389,100
-	22,068,476	-	7,968,155	8,488,643	848,864,300
-	53,138,439	3,557,716	7,099,753	9,666,621	966,662,100
-	13,378,662	-	25,629,366	6,052,141	605,214,100
-	-	470,084	1,250,966	3,311,490	331,149,000
-	9,685,455	-	1,470,336	4,410,059	441,005,900
43,419	57,834,566	36,174	36,474,473	10,710,586	1,071,058,600
-	74,728,111	2,300,522	25,127,946	11,495,615	1,149,561,500
-	28,163,169	11,739	17,182,339	5,890,110	589,011,000
-	15,962,534	128,319	15,803,399	5,089,300	508,930,000
-	21,668,575	-	3,836,846	8,095,698	809,569,800

-	46,207,781	1,324,217	2,738,717	7,168,497	716,849,700
-	20,313,989	941,746	987,465	3,818,503	381,850,300
-	103,681,397	7,312,773	9,629,538	21,099,778	2,109,977,800
-	213,895,156	3,372,251	2,689,217	16,874,085	1,687,408,500
-	52,383,199	1,204,521	1,918,229	9,470,496	947,049,600
-	21,428,497	1,307,336	1,327,038	7,826,183	782,618,300
-	16,250,690	625,074	1,680,913	4,958,087	495,808,700
491,885	27,158,341	1,265,155	2,028,779	7,582,539	758,253,900
-	24,700,909	5,829,354	1,923,503	8,197,145	819,714,500
2,166,460	38,580,067	2,008,664	7,584,844	8,039,704	803,970,400
7,129,010	28,619,518	2,126,428	5,295,422	6,665,979	666,597,900
3,492,960	29,002,840	6,892,727	6,994,560	9,084,050	908,405,000
445,050	12,432,945	6,853,068	4,004,230	7,862,303	786,230,300
-	15,864,608	-	1,652,564	6,606,267	660,626,700
-	52,687,601	2,822,230	7,957,361	11,678,343	1,167,834,300
-	14,243,435	1,025,331	16,699,088	3,923,417	392,341,700
-	14,272,999	1,124,448	1,383,930	4,514,936	451,493,600
-	32,026,830	1,468,376	21,749,360	6,853,815	685,381,500
-	42,917,462	1,806,356	13,384,073	34,678,160	3,467,816,000
-	156,001,943	656,499	21,190,052	66,290,594	6,629,059,400
-	74,269,357	984,413	10,530,059	32,583,777	3,258,377,700
-	88,252,570	649,017	7,168,061	18,641,129	1,864,112,900
-	20,281,016	4,209,489	6,583,008	9,853,310	985,331,000
-	4,594,031	2,359,862	1,437,802	3,398,900	339,890,000
-	29,190,504	1,425,436	2,281,257	10,744,347	1,074,434,700
-	50,623,928	1,123,803	4,099,708	4,562,868	456,286,800
-	11,527,797	29,791	1,823,973	3,125,987	312,598,700
272,550	3,147,225	751,022	607,781	492,872	49,287,200
-	20,984,266	12,998,552	4,054,158	3,987,708	398,770,800
575,210	31,840,547	8,636,144	5,703,654	8,135,425	813,542,500
-	15,026,495	6,066,581	1,836,687	3,145,277	314,527,700
177,486	103,546,828	6,945,421	26,509,487	16,277,188	1,627,718,800
-	15,449,941	4,802,675	11,247,971	6,626,522	662,652,200
-	60,237,993	5,672,311	20,168,964	16,261,625	1,626,162,500
-	63,308,338	4,870,937	2,437,058	15,190,923	1,519,092,300
-	9,283,787	-	1,850,915	1,705,200	170,520,000
-	25,375,502	-	9,903,366	9,033,276	903,327,600
-	20,806,544	-	1,933,530	5,960,485	596,048,500
-	7,693,491	3,503,878	1,592,803	2,615,281	261,528,100
2,000	12,753,349	6,874,088	5,160,264	5,512,547	551,254,700
-	15,543,757	-	33,113,329	6,149,925	614,992,500
-	20,976,552	-	13,779,733	4,926,235	492,623,500
-	30,674,098	5,032,768	17,648,015	8,211,948	821,194,800
-	32,035,147	7,785,952	3,965,094	8,154,548	815,454,800
1,069	6,904,554	8,409,845	1,299,520	2,981,834	298,183,400
-	32,256,691	-	1,270,060	5,831,802	583,180,200
-	6,179,574	927,096	2,477,798	1,599,434	159,943,400

-	609,671	-	142,081		179,362	17,936,200
-	2,349,263	837,724	2,394,314		1,012,333	101,233,300
-	38,668,095	1,210,646	3,694,217		7,244,094	724,409,400
-	5,760,861	-	784,006		1,583,321	158,332,100
100	225,492,950	3,402,808	19,977,451		20,756,331	2,075,633,100
-	30,506,456	-	800,131		4,932,669	493,266,900
-	20,163,811	2,554,701	3,136,779		7,269,476	726,947,600
-	34,318,412	-	3,461,945		9,624,807	962,480,700
-	37,548,914	-	1,922,125		4,941,440	494,144,000
-	9,006,182	-	4,459,674		4,284,715	428,471,500
-	14,986,610	1,373,277	3,263,420		3,500,572	350,057,200
-	11,005,131	1,424,721	9,131,228		3,502,738	350,273,800
-	19,179,753	-	791,726		5,813,948	581,394,800
-	69,916,611	5,017,285	6,203,791		11,486,454	1,148,645,400
-	9,265,393	-	524,624		3,476,413	347,641,300
-	27,558,146	2,058,674	3,000,487		7,831,220	783,122,000

	120,551,088	10,173,470,709	833,713,027	2,405,766,824		2,621,951,855	262,195,185,500
0.05%		3.91%	0.32%	0.93%			

d @ 42% and Other Real @ 86%.

Agland at 42% (currently 72% for TEEOSA)	Agland Difference	Other Real @ 86% (currently 96% for TEEOSA)	Other Real difference	New Valuation with Agland at 42%, Other Real @ 86%
159,908,625	125,642,491	113,899,256	18,541,739	301,644,870
1,781,452	1,399,713	1,011,487,403	164,660,740	1,112,145,747
445,382,624	349,943,491	659,826,231	107,413,573	1,319,346,637
326,196,012	256,296,866	87,623,193	14,264,241	465,775,693
198,147,667	155,687,453	130,985,479	21,323,218	359,352,830
292,430,326	229,766,684	107,921,207	17,568,569	448,275,647
435,096,892	341,861,844	180,797,643	29,432,175	685,021,682
117,629,583	92,423,244	18,500,538	3,011,716	142,779,241
134,411,989	105,609,420	34,919,541	5,684,576	196,903,004
186,353,213	146,420,381	63,198,921	10,288,197	266,503,722
543,975,233	427,409,112	327,724,862	53,350,559	928,388,829
191,728,060	150,643,475	67,421,357	10,975,570	275,092,055
351,475,368	276,159,217	111,210,148	18,103,978	488,914,005
201,841,137	158,589,465	555,544,206	90,437,429	828,129,606
232,147,027	182,401,235	162,664,159	26,480,212	450,037,853
302,726,101	237,856,223	69,822,040	11,366,379	423,065,399
310,443,459	243,919,860	178,859,346	29,116,638	559,055,402
179,841,502	141,304,038	201,034,518	32,726,550	414,608,313
199,101,794	156,437,124	2,998,754,423	488,169,325	3,428,298,151
125,877,432	98,903,696	137,817,772	22,435,451	288,052,152
112,038,273	88,030,071	109,691,493	17,856,755	245,807,274
225,367,117	177,074,163	153,342,623	24,962,753	489,177,384
141,439,600	111,131,115	89,452,041	14,561,960	247,502,425
135,234,526	106,255,699	83,123,199	13,531,684	227,934,117
335,875,356	263,902,066	193,324,112	31,471,367	562,556,667
227,718,443	178,921,634	122,472,529	19,937,388	370,379,178
192,022,281	150,874,649	105,904,513	17,240,270	314,014,981
469,348,191	368,773,579	339,930,876	55,337,585	938,715,937
368,179,984	289,284,273	170,755,405	27,797,391	585,091,035
52,535,786	41,278,118	610,406,683	99,368,530	691,957,352
113,855,203	89,457,660	130,766,960	21,287,645	266,674,496
69,948,477	54,959,517	344,558,942	56,090,991	473,961,192
152,080,499	119,491,820	445,990,561	72,603,115	621,535,965
162,085,265	127,352,708	142,814,918	23,248,940	315,701,452
436,317,470	342,820,870	230,962,722	37,598,583	743,050,848
273,758,999	215,096,356	129,309,628	21,050,404	453,242,839
422,631,331	332,067,474	133,678,767	21,761,660	590,391,066
69,174,140	54,351,110	47,733,136	7,770,510	125,397,280
482,907,191	379,427,079	271,289,052	44,163,334	828,013,587
157,351,775	123,633,537	65,693,182	10,694,239	242,410,424
524,317,596	411,963,826	280,493,839	45,661,788	886,212,387

82,028,256	64,450,773	25,642,827	4,174,414	122,586,814
53,920,481	42,366,092	436,784,170	71,104,400	564,884,408
133,366,093	104,787,644	114,090,394	18,572,855	287,671,701
105,129,832	82,602,011	97,160,486	15,816,823	235,019,666
308,227,059	242,178,403	152,730,064	24,863,034	489,799,563
163,346,826	128,343,934	45,136,314	7,347,772	214,892,494
172,165,834	135,273,156	84,254,940	13,715,920	300,678,224
165,811,456	130,280,429	73,514,077	11,967,408	262,968,063
295,599,843	232,257,020	144,629,202	23,544,289	477,682,892
465,515,614	365,762,269	417,232,607	67,921,587	976,365,944
512,378,435	402,583,056	380,130,498	61,881,709	944,414,835
184,829,290	145,223,014	53,632,160	8,730,817	249,205,169
370,213,539	290,882,066	190,734,071	31,049,733	595,395,001
260,783,559	204,901,367	122,245,486	19,900,428	418,887,405
266,819,534	209,643,920	371,874,373	60,537,689	709,954,992
155,301,565	122,022,659	68,372,765	11,130,450	242,916,191
173,378,948	136,226,317	45,154,249	7,350,692	231,490,392
191,837,724	150,729,641	60,665,105	9,875,715	273,028,045
207,091,089	162,714,427	81,232,125	13,223,834	308,087,939
23,099,577	18,149,668	829,976,812	135,112,504	959,320,228
138,097,322	108,505,038	109,440,093	17,815,829	284,313,133
99,786,251	78,403,483	323,166,906	52,608,566	450,919,851
48,913,824	38,432,290	119,422,576	19,440,885	195,904,825
240,749,797	189,160,554	512,742,984	83,469,788	854,523,657
118,531,711	93,132,059	93,456,476	15,213,845	239,354,696
241,150,102	189,475,080	276,211,400	44,964,646	583,973,673
241,733,809	189,933,707	319,504,236	52,012,318	624,526,275
174,057,499	136,759,463	58,377,568	9,503,325	254,002,812
129,771,193	101,963,081	158,023,808	25,724,806	317,333,113
142,454,484	111,928,524	141,276,027	22,998,423	316,741,353
133,122,088	104,595,927	112,636,907	18,336,241	272,561,133
133,556,128	104,936,957	69,893,939	11,378,083	206,110,860
180,427,912	141,764,788	83,886,525	13,655,946	282,521,466
89,279,164	70,147,914	2,041,822,968	332,389,786	2,483,616,000
199,355,313	156,636,318	92,513,754	15,060,379	303,462,404
346,574,184	272,308,288	185,692,437	30,229,001	562,627,811
429,117,021	337,163,374	258,439,568	42,071,558	715,505,769
20,357,576	15,995,238	20,745,174,722	3,377,121,466	22,357,858,796
29,153,958	22,906,682	6,135,275,802	998,765,828	6,368,643,990
58,290,607	45,799,763	888,204,483	144,591,427	1,047,425,310
1,280,854	1,006,386	10,162,067,296	1,654,290,025	10,631,159,789
0	-	1,503,036,796	244,680,409	1,696,887,491
45,219,028	35,529,237	1,359,845,056	221,370,125	1,431,788,538
0	-	3,232,188,757	526,170,263	3,526,183,037
373,613,043	293,553,105	129,742,793	21,120,920	656,959,575
305,433,660	239,983,590	94,898,044	15,448,519	421,225,091

432,799,072	340,056,413	240,601,644	39,167,710	806,422,777
230,834,890	181,370,271	49,328,002	8,030,140	299,525,489
195,426,935	153,549,734	68,924,241	11,220,225	289,377,140
136,405,392	107,175,666	53,943,881	8,781,562	230,917,872
156,739,842	123,152,733	82,236,643	13,387,360	291,479,907
103,383,544	81,229,928	56,360,054	9,174,892	188,665,480
181,083,179	142,279,641	84,583,112	13,769,344	301,458,215
111,170,109	87,347,942	87,095,958	14,178,412	222,373,346
328,325,598	257,970,113	119,454,127	19,446,021	474,432,666
153,149,016	120,331,369	79,596,774	12,957,614	260,096,216
180,955,586	142,179,389	710,133,759	115,603,170	1,016,228,641
172,265,194	135,351,223	139,740,653	22,748,478	386,217,998
202,685,038	159,252,529	102,105,243	16,621,784	421,187,887
309,029,334	242,808,763	196,471,114	31,983,670	531,111,068
168,953,057	132,748,831	108,105,336	17,598,543	293,033,026
108,739,262	85,437,991	257,880,453	41,980,539	396,589,670
229,683,929	180,465,945	132,177,768	21,517,311	403,416,044
380,913,224	299,288,961	101,257,013	16,483,700	512,281,639
7,133,020	5,604,516	2,865,005,864	466,396,304	3,170,840,681
260,445,627	204,635,850	390,669,728	63,597,398	731,443,952
248,641,342	195,361,055	234,765,785	38,217,686	562,013,659
233,719,079	183,636,419	202,053,594	32,892,445	478,398,935
149,332,887	117,332,983	53,495,882	8,708,632	218,390,185
141,850,748	111,454,160	61,727,843	10,048,719	219,112,222
470,928,376	370,015,152	590,247,572	96,086,814	1,206,741,934
100,278,907	78,790,570	128,879,882	20,980,446	243,554,784
162,919,574	128,008,237	34,103,307	5,551,701	209,703,862
129,058,502	101,403,108	120,675,310	19,644,818	292,903,974
448,147,964	352,116,258	294,843,576	47,997,792	823,550,451
67,115,614	52,733,696	41,200,158	6,707,003	128,915,101
141,567,138	111,231,323	25,573,717	4,163,163	182,954,814
457,759,397	359,668,098	157,796,219	25,687,757	708,683,946
227,539,977	178,781,410	104,799,926	17,060,453	363,471,837
197,305,313	155,025,603	225,305,649	36,677,664	455,993,933
194,929,109	153,158,585	181,348,346	29,521,824	413,441,091
70,193,425	55,151,977	28,524,288	4,643,489	107,553,634
351,938,919	276,523,436	344,588,326	56,095,774	774,524,490
318,633,259	250,354,704	160,176,603	26,075,261	567,927,935
181,021,962	142,231,542	69,712,889	11,348,610	262,337,648
118,067,938	92,767,665	85,662,936	13,945,129	218,715,706
282,901,154	222,279,478	182,703,016	29,742,351	499,313,971
319,824,990	251,291,064	80,482,612	13,101,821	466,281,516
206,087,136	161,925,606	102,545,257	16,693,414	339,868,580
435,137,742	341,893,941	311,194,288	50,659,535	839,479,824
170,202,243	133,730,333	705,449,079	114,840,548	932,331,519
166,381,535	130,728,349	130,528,251	21,248,785	331,579,866
241,915,677	190,076,604	40,146,167	6,535,423	300,914,774

108,445,694	85,207,331	237,108,094	38,598,992	444,844,677
218,021,608	171,302,692	86,519,472	14,084,565	331,003,243
187,643,546	147,434,214	207,617,422	33,798,185	425,193,001
77,939,470	61,238,155	44,806,393	7,294,064	133,788,381
2,912,879	2,288,691	1,303,041	212,123	4,495,386
170,795,794	134,196,696	48,925,396	7,964,599	235,809,105
137,092,297	107,715,376	51,025,320	8,306,447	204,089,077
259,351,109	203,775,871	122,093,586	19,875,700	449,291,329
30,903,320	24,281,180	20,416,342,732	3,323,590,677	21,496,578,443
310,422,962	243,903,756	1,054,499,115	171,662,647	1,474,375,997
69,101,100	54,293,721	225,619,246	36,728,715	308,913,064
233,715,373	183,633,507	1,023,099,501	166,551,082	1,326,670,711
181,701,173	142,765,207	365,414,775	59,486,126	573,596,467
81,304,193	63,881,866	1,906,026,754	310,283,425	2,154,596,309
92,568,633	72,732,498	116,200,991	18,916,440	227,401,662
93,641,751	73,575,661	91,538,857	14,901,674	204,731,164
161,713,317	127,060,463	203,987,575	33,207,280	403,004,157
126,297,482	99,233,736	139,005,807	22,628,852	295,188,712
213,890,389	168,056,734	62,315,923	10,144,453	333,038,013
158,497,450	124,533,711	44,168,665	7,190,248	220,174,741
142,168,872	111,704,114	48,832,154	7,949,420	198,558,266
308,431,753	242,339,234	158,792,602	25,849,958	522,697,607
129,360,670	101,640,526	2,024,177,911	329,517,334	2,418,484,339
209,934,506	164,948,541	192,858,793	31,395,617	432,374,242
279,432,611	219,554,194	77,399,387	12,599,900	383,977,806
289,543,297	227,498,305	112,783,972	18,360,181	432,417,614
147,722,542	116,067,712	16,892,818	2,749,994	170,229,295
272,028,705	213,736,840	377,842,204	61,509,196	698,593,964
122,000,821	95,857,788	59,452,795	9,678,362	192,402,150
79,334,478	62,334,232	119,174,580	19,400,513	225,241,455
149,289,343	117,298,770	241,045,870	39,240,025	462,860,005
222,865,933	175,108,947	95,754,095	15,587,876	330,710,977
371,296,829	291,733,222	223,722,986	36,420,021	641,868,957
195,366,483	153,502,236	78,431,099	12,767,853	290,661,810
178,199,139	140,013,610	225,010,649	36,629,640	425,774,650
187,413,905	147,253,782	109,949,624	17,898,776	312,621,842
579,480,284	455,305,937	267,435,961	43,536,087	918,547,076
294,394,844	231,310,234	257,273,004	41,881,652	575,672,414
188,288,220	147,940,745	482,185,230	78,495,270	740,226,085
130,669,924	102,669,226	283,400,646	46,134,989	456,409,885
139,130,207	109,316,591	66,910,201	10,892,358	210,940,051
207,320,316	162,894,534	48,775,751	7,940,239	270,171,127
426,553,006	335,148,790	189,470,973	30,844,112	705,065,698
308,761,337	242,598,194	410,427,808	66,813,829	840,149,477
245,422,013	192,831,582	76,072,380	12,383,876	383,795,542
218,151,979	171,405,126	65,600,226	10,679,107	326,845,767
269,279,361	211,576,640	254,408,299	41,415,305	556,577,855

265,986,969	208,989,761	158,755,880	25,843,980	482,015,958
145,645,450	114,435,710	82,392,406	13,412,717	254,001,872
57,747,203	45,372,803	1,602,800,418	260,920,998	1,803,683,999
396,708,256	311,699,344	631,846,173	102,858,679	1,272,850,477
335,971,077	263,977,275	233,793,374	38,059,386	645,012,939
354,060,486	278,190,381	120,970,214	19,692,825	484,735,093
209,794,212	164,838,309	96,928,394	15,779,041	315,191,350
301,219,765	236,672,672	163,772,298	26,660,607	494,920,621
324,997,809	255,355,422	183,519,252	29,875,227	534,483,851
107,961,073	84,826,557	467,601,716	76,121,210	643,022,633
269,973,159	212,121,768	110,112,990	17,925,371	436,550,762
319,209,145	250,807,185	237,323,981	38,634,137	618,963,678
335,434,075	263,555,345	135,723,252	22,094,483	500,580,472
313,770,306	246,533,812	69,166,139	11,259,604	402,833,284
206,266,771	162,066,748	619,405,277	100,833,417	904,934,134
151,456,134	119,001,248	78,909,507	12,845,734	260,494,718
182,509,900	143,400,636	95,407,734	15,531,492	292,561,473
231,558,541	181,938,854	183,072,699	29,802,532	473,640,114
5,651,391	4,440,378	2,909,189,505	473,588,989	2,989,786,632
7,378,893	5,797,701	5,500,255,110	895,390,367	5,727,871,332
75,298,484	59,163,094	2,599,841,497	423,230,011	2,775,984,595
87,875,113	69,044,732	1,368,197,771	222,729,870	1,572,338,298
124,229,102	97,608,580	620,865,998	101,071,209	786,651,211
61,528,187	48,343,575	186,808,552	30,410,694	261,135,730
280,042,866	220,033,680	455,773,611	74,195,704	780,205,316
151,915,346	119,362,058	108,872,329	17,723,402	319,201,340
110,267,424	86,638,691	86,195,180	14,031,773	211,928,236
6,543,291	5,141,158	27,409,385	4,461,993	39,684,050
84,043,725	66,034,356	176,487,531	28,730,528	304,005,916
50,802,791	39,916,478	561,167,978	91,352,927	682,273,095
50,573,273	39,736,143	167,481,238	27,264,388	247,527,169
81,712,939	64,203,024	1,118,228,191	182,037,147	1,381,478,629
161,619,825	126,987,005	295,883,949	48,167,154	487,498,040
366,343,903	287,841,638	763,717,561	124,326,115	1,213,994,747
645,582,037	507,243,029	268,753,712	43,750,604	968,098,667
62,699,296	49,263,733	39,156,663	6,374,341	114,881,927
379,652,738	298,298,580	154,051,000	25,078,070	579,950,950
246,609,599	193,764,685	123,524,117	20,108,577	382,175,238
105,804,673	83,132,243	52,809,059	8,596,824	169,799,033
240,025,739	188,591,652	78,619,849	12,798,580	349,864,468
223,043,738	175,248,652	139,676,750	22,738,076	417,005,773
213,454,310	167,714,101	71,432,248	11,628,505	313,280,894
319,409,753	250,964,806	176,510,619	28,734,287	541,495,707
349,188,295	274,362,232	134,517,391	21,898,180	519,194,388
110,612,489	86,909,812	70,980,139	11,554,906	199,718,681
244,798,033	192,341,312	102,773,771	16,730,614	374,108,274
69,405,888	54,533,197	25,417,072	4,137,663	101,272,540

8,987,661	7,061,734	1,338,067	217,825	10,656,641
39,472,342	31,013,983	23,126,139	3,764,720	66,454,597
265,787,164	208,832,771	178,281,928	29,022,639	486,553,989
70,201,034	55,157,955	23,195,299	3,775,979	99,398,166
167,381,136	131,513,749	1,287,792,131	209,640,580	1,734,478,771
27,661,606	21,734,119	348,191,618	56,682,356	414,850,425
201,324,857	158,183,816	289,347,194	47,103,032	521,660,752
298,289,471	234,370,299	323,397,628	52,646,126	675,464,276
175,202,135	137,658,820	123,455,494	20,097,406	336,387,774
176,425,130	138,619,745	77,749,229	12,656,851	277,194,904
141,511,849	111,187,881	64,490,928	10,498,523	228,370,796
130,906,610	102,855,193	79,235,086	12,898,735	234,519,872
278,923,064	219,153,836	54,383,841	8,853,183	353,387,781
214,814,845	168,783,092	607,871,438	98,955,815	880,906,492
152,454,659	119,785,803	61,195,803	9,962,107	217,893,389
327,184,943	257,073,883	151,207,749	24,615,215	501,432,902

49,865,787,729	39,180,261,787	135,410,103,654	22,043,505,246	200,971,418,467
----------------	----------------	-----------------	----------------	-----------------

Agland @ 42%, Other Real @ 86% and LER @ 1.00

New Valuation with Agland at 42%, Other Real @ 86%	Yield From LER @ 1.00	New Total Resources: Ag42%+Real 86%+LER 1.00	Current Formula Need	New Equalization Aid: Needs - Resources	New State Aid
301,644,870	3,016,449	3,758,926	4,084,737	325,811	536,704
1,112,145,747	11,121,457	17,854,247	40,202,687	22,348,440	22,805,058
1,319,346,637	13,193,466	15,935,565	11,596,754		877,387
465,775,693	4,657,757	5,287,495	4,326,179		26,905
359,352,830	3,593,528	4,858,024	5,764,635	906,611	961,086
448,275,647	4,482,756	5,511,636	3,240,447		295,836
685,021,682	6,850,217	7,843,690	8,388,026	544,336	584,220
142,779,241	1,427,792	1,872,794	2,891,540	1,018,746	1,287,123
196,903,004	1,969,030	2,677,112	3,254,452	577,340	974,788
266,503,722	2,665,037	3,056,034	2,665,849		142,865
928,388,829	9,283,888	11,380,515	8,059,658		523,257
275,092,055	2,750,921	3,180,466	3,390,578	210,112	229,163
488,914,005	4,889,140	5,379,304	4,135,083		89,978
828,129,606	8,281,296	10,492,267	15,205,406	4,713,139	4,914,814
450,037,853	4,500,379	5,749,092	6,425,177	676,085	1,447,717
423,065,399	4,230,654	4,962,990	6,291,284	1,328,294	1,449,720
559,055,402	5,590,554	6,587,533	6,545,914		46,489
414,608,313	4,146,083	4,977,899	7,792,215	2,814,316	2,868,568
3,428,298,151	34,282,982	44,962,117	58,702,423	13,740,306	14,811,314
288,052,152	2,880,522	3,686,670	5,362,229	1,675,559	1,881,985
245,807,274	2,458,073	2,992,388	4,469,659	1,477,271	1,510,982
489,177,384	4,891,774	6,080,748	6,579,911	499,163	537,017
247,502,425	2,475,024	2,956,200	4,444,357	1,488,157	1,556,226
227,934,117	2,279,341	4,217,603	5,738,777	1,521,174	3,033,730
562,556,667	5,625,567	6,641,774	6,632,272		63,784
370,379,178	3,703,792	4,561,036	6,726,296	2,165,260	2,210,801
314,014,981	3,140,150	3,805,141	4,613,023	807,882	839,531
938,715,937	9,387,159	11,358,736	9,574,841		122,855
585,091,035	5,850,910	6,684,898	5,038,242		49,965
691,957,352	6,919,574	10,312,381	17,027,163	6,714,782	6,986,869
266,674,496	2,666,745	3,175,172	4,642,470	1,467,298	1,514,427
473,961,192	4,739,612	6,117,110	8,632,998	2,515,888	2,919,779
621,535,965	6,215,360	7,579,009	9,270,940	1,691,931	1,794,211
315,701,452	3,157,015	4,517,050	6,573,040	2,055,990	2,713,961
743,050,848	7,430,508	8,729,680	6,522,374		83,203
453,242,839	4,532,428	5,050,307	4,405,917		32,637
590,391,066	5,903,911	7,011,446	6,933,572		66,354
125,397,280	1,253,973	1,895,665	3,510,531	1,614,866	2,032,928
828,013,587	8,280,136	9,414,210	8,723,381		230,765
242,410,424	2,424,104	2,869,200	4,326,073	1,456,873	1,527,744
886,212,387	8,862,124	10,341,876	8,128,752		81,902

122,586,814	1,225,868	2,010,679	3,365,347	1,354,668	1,924,833
564,884,408	5,648,844	7,768,700	13,978,998	6,210,298	6,568,302
287,671,701	2,876,717	3,184,421	3,317,534	133,113	160,897
235,019,666	2,350,197	3,107,861	3,480,876	373,015	868,687
489,799,563	4,897,996	5,795,379	6,530,593	735,214	936,717
214,892,494	2,148,925	3,033,409	4,360,740	1,327,331	1,525,008
300,678,224	3,006,782	3,546,684	3,862,327	315,643	506,582
262,968,063	2,629,681	3,341,799	4,091,931	750,132	870,512
477,682,892	4,776,829	5,420,883	4,540,533		54,375
976,365,944	9,763,659	11,896,915	20,957,165	9,060,250	9,183,164
944,414,835	9,444,148	11,052,575	10,511,700		135,988
249,205,169	2,492,052	3,566,267	4,756,560	1,190,293	1,819,782
595,395,001	5,953,950	7,070,116	6,514,541		398,758
418,887,405	4,188,874	4,906,579	4,507,224		270,444
709,954,992	7,099,550	8,886,954	10,387,943	1,500,989	1,600,597
242,916,191	2,429,162	2,803,528	3,612,126	808,598	835,506
231,490,392	2,314,904	2,525,475	3,191,498	666,023	682,453
273,028,045	2,730,280	3,179,708	3,493,378	313,670	456,038
308,087,939	3,080,879	3,554,347	3,779,917	225,570	249,167
959,320,228	9,593,202	15,956,530	45,182,811	29,226,281	29,426,335
284,313,133	2,843,131	4,850,269	6,761,714	1,911,445	3,247,594
450,919,851	4,509,199	6,054,361	11,419,463	5,365,102	5,694,834
195,904,825	1,959,048	2,231,101	3,491,404	1,260,303	1,279,607
854,523,657	8,545,237	12,146,082	35,802,383	23,656,301	23,841,845
239,354,696	2,393,547	3,291,966	4,586,602	1,294,636	1,732,083
583,973,673	5,839,737	7,393,451	11,617,653	4,224,202	4,324,292
624,526,275	6,245,263	8,154,039	10,722,706	2,568,667	3,246,250
254,002,812	2,540,028	3,006,417	3,878,554	872,137	1,050,055
317,333,113	3,173,331	3,716,492	3,605,746		26,988
316,741,353	3,167,414	4,060,579	3,809,945		402,355
272,561,133	2,725,611	4,443,194	6,799,964	2,356,770	3,393,790
206,110,860	2,061,109	2,554,475	3,366,289	811,814	827,764
282,521,466	2,825,215	3,417,090	4,209,646	792,556	825,855
2,483,616,000	24,836,160	32,487,743	51,964,145	19,476,402	20,132,345
303,462,404	3,034,624	3,455,300	3,491,094	35,794	74,344
562,627,811	5,626,278	7,483,071	7,380,625		828,597
715,505,769	7,155,058	9,041,689	8,093,706		959,518
22,357,858,796	223,578,588	322,080,150	609,383,298	287,303,148	303,616,695
6,368,643,990	63,686,440	82,162,160	109,802,590	27,640,430	30,194,115
1,047,425,310	10,474,253	14,079,354	11,811,036		1,370,357
10,631,159,789	106,311,598	170,225,602	231,624,783	61,399,181	89,949,246
1,696,887,491	16,968,875	28,951,633	36,569,759	7,618,126	12,241,419
1,431,788,538	14,317,885	19,085,881	38,068,669	18,982,788	19,649,592
3,526,183,037	35,261,830	67,881,149	63,323,635		21,451,978
656,959,575	6,569,596	7,172,259	5,455,672		39,149
421,225,091	4,212,251	4,670,086	3,422,704		38,295

806,422,777	8,064,228	10,487,934	8,894,942		90,346
299,525,489	2,995,255	3,533,832	2,988,403		229,927
289,377,140	2,893,771	3,574,245	4,871,571	1,297,326	1,432,912
230,917,872	2,309,179	2,854,857	3,187,884	333,027	666,613
291,479,907	2,914,799	3,262,220	3,294,964	32,744	56,438
188,665,480	1,886,655	2,221,339	4,052,659	1,831,320	1,847,087
301,458,215	3,014,582	3,723,301	5,228,513	1,505,212	1,622,027
222,373,346	2,223,733	3,075,880	4,725,819	1,649,939	2,064,859
474,432,666	4,744,327	5,474,005	6,024,257	550,252	588,004
260,096,216	2,600,962	3,352,079	6,169,707	2,817,628	2,846,512
1,016,228,641	10,162,286	14,274,935	22,672,416	8,397,481	8,676,018
386,217,998	3,862,180	5,325,125	6,692,966	1,367,841	2,150,390
421,187,887	4,211,879	4,964,455	4,139,955		184,102
531,111,068	5,311,111	5,989,820	4,329,924		24,188
293,033,026	2,930,330	3,600,616	4,599,690	999,074	1,276,936
396,589,670	3,965,897	4,467,754	3,817,175		43,625
403,416,044	4,034,160	4,374,546	3,165,944		39,366
512,281,639	5,122,816	5,740,630	5,082,184		28,819
3,170,840,681	31,708,407	44,884,661	106,510,414	61,625,753	62,656,581
731,443,952	7,314,440	16,821,900	16,591,048		8,286,546
562,013,659	5,620,137	6,446,031	7,021,009	574,978	633,414
478,398,935	4,783,989	5,787,275	6,643,408	856,133	934,986
218,390,185	2,183,902	3,251,987	3,548,435	296,448	1,025,819
219,112,222	2,191,122	2,995,145	3,286,033	290,888	750,288
1,206,741,934	12,067,419	14,711,189	13,949,039		194,038
243,554,784	2,435,548	3,974,659	5,731,326	1,756,667	2,460,839
209,703,862	2,097,039	2,311,638	2,773,146	461,508	469,793
292,903,974	2,929,040	3,419,688	4,742,945	1,323,257	1,349,484
823,550,451	8,235,505	10,793,135	10,588,599		99,795
128,915,101	1,289,151	1,778,413	3,358,054	1,579,641	1,815,559
182,954,814	1,829,548	2,173,442	2,686,227	512,785	680,164
708,683,946	7,086,839	7,988,981	6,497,875		42,801
363,471,837	3,634,718	4,261,094	3,140,781		287,102
455,993,933	4,559,939	5,537,597	9,488,594	3,950,997	4,027,217
413,441,091	4,134,411	5,032,158	6,643,261	1,611,103	1,866,931
107,553,634	1,075,536	1,614,129	2,775,583	1,161,454	1,552,074
774,524,490	7,745,245	9,475,454	11,013,953	1,538,499	1,653,872
567,927,935	5,679,279	6,823,923	6,723,251		447,688
262,337,648	2,623,376	3,602,324	3,944,515	342,191	1,036,650
218,715,706	2,187,157	2,528,995	3,673,062	1,144,067	1,165,486
499,313,971	4,993,140	5,911,761	6,806,635	894,874	952,469
466,281,516	4,662,815	5,125,154	3,893,534		27,220
339,868,580	3,398,686	4,231,698	4,693,379	461,681	796,189
839,479,824	8,394,798	9,809,552	10,167,778	358,226	470,450
932,331,519	9,323,315	11,400,459	10,945,067		125,280
331,579,866	3,315,799	4,366,529	3,778,142		634,193
300,914,774	3,009,148	3,216,691	2,555,038		10,700

444,844,677	4,448,447	5,329,911	6,184,868	854,957	904,754
331,003,243	3,310,032	3,962,252	4,623,475	661,223	699,378
425,193,001	4,251,930	5,385,762	5,205,745		423,461
133,788,381	1,337,884	2,338,018	4,263,895	1,925,877	2,371,729
4,495,386	44,954	1,022,017	4,445,312	3,423,295	3,423,708
235,809,105	2,358,091	2,797,871	4,077,603	1,279,732	1,345,883
204,089,077	2,040,891	2,336,482	2,385,673	49,191	62,559
449,291,329	4,492,913	5,082,395	4,673,350		37,563
21,496,578,443	214,965,784	297,757,560	439,865,121	142,107,561	149,779,389
1,474,375,997	14,743,760	18,522,660	21,474,374	2,951,714	3,266,952
308,913,064	3,089,131	6,131,020	8,546,240	2,415,220	4,755,435
1,326,670,711	13,266,707	18,486,112	23,965,332	5,479,220	7,663,342
573,596,467	5,735,965	7,147,809	9,982,140	2,834,331	2,964,524
2,154,596,309	21,545,963	27,854,566	41,069,607	13,215,041	13,814,738
227,401,662	2,274,017	3,071,518	3,462,702	391,184	815,874
204,731,164	2,047,312	4,151,450	4,750,083	598,633	2,317,736
403,004,157	4,030,042	6,343,701	6,917,561	573,860	2,191,262
295,188,712	2,951,887	3,649,281	4,916,454	1,267,173	1,383,694
333,038,013	3,330,380	3,945,331	3,454,132		250,547
220,174,741	2,201,747	2,943,041	3,679,290	736,249	1,178,118
198,558,266	1,985,583	2,204,659	2,620,667	416,008	422,625
522,697,607	5,226,976	6,160,490	7,964,763	1,804,273	1,877,213
2,418,484,339	24,184,843	32,780,385	46,212,986	13,432,601	14,168,014
432,374,242	4,323,742	5,849,962	6,774,755	924,793	1,811,752
383,977,806	3,839,778	4,313,253	3,277,716		26,167
432,417,614	4,324,176	5,171,108	6,739,535	1,568,427	1,623,467
170,229,295	1,702,293	1,856,388	2,566,339	709,951	715,413
698,593,964	6,985,940	8,785,012	9,996,263	1,211,251	1,305,726
192,402,150	1,924,022	3,264,376	4,784,491	1,520,115	2,482,977
225,241,455	2,252,415	2,819,039	5,597,926	2,778,887	2,809,879
462,860,005	4,628,600	6,052,478	7,124,007	1,071,529	1,673,799
330,710,977	3,307,110	3,939,912	4,796,274	856,362	888,256
641,868,957	6,418,690	7,344,018	6,916,083		47,834
290,661,810	2,906,618	4,162,082	5,115,754	953,672	1,849,175
425,774,650	4,257,746	6,080,838	11,409,526	5,328,688	5,720,185
312,621,842	3,126,218	4,226,560	6,960,508	2,733,948	2,780,039
918,547,076	9,185,471	10,871,573	9,735,158		90,162
575,672,414	5,756,724	7,265,223	9,957,157	2,691,934	2,802,583
740,226,085	7,402,261	10,043,039	16,657,760	6,614,721	6,804,715
456,409,885	4,564,099	5,560,408	8,177,084	2,616,676	2,696,531
210,940,051	2,109,401	3,427,206	4,993,394	1,566,188	2,282,768
270,171,127	2,701,711	3,394,993	3,269,470		417,459
705,065,698	7,050,657	7,922,068	6,488,786		60,167
840,149,477	8,401,495	10,596,527	12,702,106	2,105,579	2,287,493
383,795,542	3,837,955	4,399,457	4,305,973		28,377
326,845,767	3,268,458	4,221,280	4,139,174		630,051
556,577,855	5,565,779	6,465,410	8,551,065	2,085,655	2,363,003

482,015,958	4,820,160	5,492,052	5,007,037		36,676
254,001,872	2,540,019	3,140,114	3,592,415	452,301	589,341
1,803,683,999	18,036,840	25,109,900	45,597,014	20,487,114	21,148,677
1,272,850,477	12,728,505	14,786,917	11,982,998		245,570
645,012,939	6,450,129	7,849,405	4,527,646		622,959
484,735,093	4,847,351	5,735,338	5,789,298	53,960	255,730
315,191,350	3,151,913	3,693,837	3,920,376	226,539	263,349
494,920,621	4,949,206	6,194,455	6,361,645	167,190	706,476
534,483,851	5,344,839	5,907,879	4,430,941		34,109
643,022,633	6,430,226	9,476,337	16,754,667	7,278,330	7,703,217
436,550,762	4,365,508	4,949,005	4,685,236		38,329
618,963,678	6,189,637	8,146,106	10,913,627	2,767,521	3,138,340
500,580,472	5,005,805	5,770,782	5,598,963		39,250
402,833,284	4,028,333	4,655,674	3,911,580		241,643
904,934,134	9,049,341	11,898,436	23,832,515	11,934,079	12,136,832
260,494,718	2,604,947	3,356,905	4,042,006	685,101	1,068,404
292,561,473	2,925,615	3,495,767	3,981,863	486,096	525,878
473,640,114	4,736,401	5,914,936	8,530,475	2,615,539	2,944,564
2,989,786,632	29,897,866	54,782,777	98,168,936	43,386,159	53,570,271
5,727,871,332	57,278,713	79,372,303	120,521,570	41,149,267	43,711,030
2,775,984,595	27,759,846	36,044,181	61,246,399	25,202,218	26,248,702
1,572,338,298	15,723,383	19,741,893	13,197,308		1,127,255
786,651,211	7,866,512	9,728,201	12,777,821	3,049,620	3,247,128
261,135,730	2,611,357	3,488,057	6,714,013	3,225,956	3,300,448
780,205,316	7,802,053	10,017,167	12,739,394	2,722,227	2,917,028
319,201,340	3,192,013	4,120,970	4,266,582	145,612	665,397
211,928,236	2,119,282	4,641,578	7,016,348	2,374,770	4,244,582
39,684,050	396,840	608,150	3,548,786	2,940,636	3,025,536
304,005,916	3,040,059	3,548,589	6,303,900	2,755,311	2,787,067
682,273,095	6,822,731	9,347,066	19,711,883	10,364,817	10,549,838
247,527,169	2,475,272	4,175,266	8,351,171	4,175,905	5,202,575
1,381,478,629	13,814,786	20,182,611	38,624,527	18,441,916	19,251,710
487,498,040	4,874,980	6,339,983	9,724,814	3,384,831	3,874,567
1,213,994,747	12,139,947	15,575,231	17,354,289	1,779,058	2,049,374
968,098,667	9,680,987	10,911,555	7,296,091		77,262
114,881,927	1,148,819	1,572,955	3,576,891	2,003,936	2,207,812
579,950,950	5,799,510	6,811,636	9,302,258	2,490,622	2,543,631
382,175,238	3,821,752	4,422,210	4,697,215	275,005	302,741
169,799,033	1,697,990	1,859,471	2,595,853	736,382	748,666
349,864,468	3,498,645	3,712,171	2,596,881		8,665
417,005,773	4,170,058	4,924,829	6,085,859	1,161,030	1,255,627
313,280,894	3,132,809	4,052,127	4,417,986	365,859	681,247
541,495,707	5,414,957	6,240,423	6,629,275	388,852	440,939
519,194,388	5,191,944	5,732,742	3,373,468		35,446
199,718,681	1,997,187	2,432,718	2,900,934	468,216	664,412
374,108,274	3,741,083	5,065,527	5,213,851	148,324	766,077
101,272,540	1,012,725	1,707,657	5,946,515	4,238,858	4,248,113

10,656,641	106,566	1,240,088	8,108,633	6,868,545	6,869,262
66,454,597	664,546	2,382,001	9,510,646	7,128,645	7,134,091
486,553,989	4,865,540	5,919,983	7,770,367	1,850,384	1,907,649
99,398,166	993,982	1,398,571	2,803,947	1,405,376	1,652,081
1,734,478,771	17,344,788	21,782,699	22,395,670	612,971	1,069,226
414,850,425	4,148,504	7,894,906	10,660,010	2,765,104	5,329,867
521,660,752	5,216,608	7,143,950	8,868,601	1,724,651	2,621,936
675,464,276	6,754,643	8,472,367	11,390,649	2,918,282	3,196,763
336,387,774	3,363,878	4,224,326	7,470,001	3,245,675	3,365,673
277,194,904	2,771,949	3,760,683	3,895,529	134,846	825,287
228,370,796	2,283,708	2,998,560	4,142,188	1,143,628	1,436,534
234,519,872	2,345,199	3,656,850	4,854,869	1,198,019	1,816,451
353,387,781	3,533,878	3,744,363	2,646,431		8,642
880,906,492	8,809,065	12,799,771	16,218,955	3,419,184	4,065,976
217,893,389	2,178,934	3,665,203	4,412,621	747,418	1,692,012
501,432,902	5,014,329	5,737,271	4,683,864		57,780

200,971,418,467

3,837,808,271

1,370,757,750

10% of Basic Funding	Difference of 10% Basic Funding & New State Aid	New State Aid + Minimum 10% Basic Funding Aid =	Current Total State Aid Calculated	Difference in State Aid	Current General Fund Levy	Potential GF Levy Change	Potential New GF Levy
377,369		536,704	210,893	325,811	0.8558	0.0747	0.7811
3,052,156		22,805,058	21,144,453	1,660,605	1.1200	0.1275	0.9925
1,038,594	161,207	1,038,594	877,387	161,207	0.6598	0.0092	0.6506
362,897	335,992	362,897	26,905	335,992	0.5547	0.0453	0.5094
473,590		961,086	54,475	906,611	0.9258	0.1675	0.7583
302,702	6,866	302,702	295,836	6,866	0.3295	0.0010	0.3285
590,245	6,025	590,245	39,884	550,361	0.5511	0.0541	0.4970
263,293		1,287,123	332,773	954,350	0.8182	0.3817	0.4365
281,064		974,788	397,448	577,340	0.8521	0.1927	0.6594
241,572	98,707	241,572	142,865	98,707	0.5701	0.0225	0.5476
733,371	210,114	733,371	523,257	210,114	0.4771	0.0148	0.4623
309,017	79,854	309,017	19,051	289,966	0.6700	0.0663	0.6037
363,501	273,523	363,501	89,978	273,523	0.5713	0.0348	0.5365
1,353,591		4,914,814	2,424,545	2,490,269	0.9314	0.2247	0.7067
587,162		1,447,717	771,632	676,085	0.8946	0.1026	0.7920
476,279		1,449,720	121,426	1,328,294	0.6910	0.2036	0.4874
604,130	557,641	604,130	46,489	557,641	0.6969	0.0636	0.6333
690,335		2,868,568	1,128,262	1,740,306	1.0202	0.3076	0.7126
4,971,231		14,811,314	8,365,250	6,446,064	1.0243	0.1589	0.8654
488,029		1,881,985	668,594	1,213,391	0.9437	0.3020	0.6417
402,243		1,510,982	452,114	1,058,868	1.0498	0.3108	0.7390
557,416	20,398	557,416	37,854	519,562	0.7410	0.0828	0.6582
416,774		1,556,226	299,295	1,256,931	0.7828	0.3403	0.4425
536,566		3,033,730	1,835,856	1,197,874	0.6755	0.3522	0.3233
578,721	514,937	578,721	63,784	514,937	0.6839	0.0597	0.6242
604,109		2,210,801	222,211	1,988,590	0.9569	0.3504	0.6065
411,784		839,531	31,649	807,882	0.8202	0.1657	0.6545
776,769	653,914	776,769	122,855	653,914	0.6726	0.0478	0.6248
413,997	364,032	413,997	49,965	364,032	0.6498	0.0408	0.6090
1,388,701		6,986,869	5,580,403	1,406,466	1.0457	0.1572	0.8885
415,429		1,514,427	406,974	1,107,453	0.9988	0.2776	0.7212
815,173		2,919,779	1,809,274	1,110,505	1.0003	0.1801	0.8202
814,554		1,794,211	102,280	1,691,931	0.9500	0.1973	0.7527
608,871		2,713,961	1,207,945	1,506,016	0.8389	0.3033	0.5356
567,627	484,424	567,627	83,203	484,424	0.4159	0.0426	0.3733
400,637	368,000	400,637	32,637	368,000	0.4466	0.0535	0.3931
612,115	545,761	612,115	66,354	545,761	0.6854	0.0569	0.6285
314,250		2,032,928	1,411,712	621,216	0.9679	0.3300	0.6379
789,872	559,107	789,872	230,765	559,107	0.5888	0.0440	0.5448
363,016		1,527,744	184,466	1,343,278	0.8500	0.3425	0.5075
712,114	630,212	712,114	81,902	630,212	0.6511	0.0475	0.6036

303,607		1,924,833	1,238,581	686,252	0.9608	0.3679	0.5929
1,269,014		6,568,302	5,433,597	1,134,705	1.0500	0.1627	0.8873
275,454	114,557	275,454	27,784	247,670	0.8760	0.0597	0.8163
317,754		868,687	495,672	373,015	0.7979	0.1100	0.6879
594,693		936,717	201,503	735,214	0.6488	0.0963	0.5525
344,875		1,525,008	197,677	1,327,331	1.0209	0.3729	0.6480
361,065		506,582	190,939	315,643	0.7485	0.0703	0.6782
360,669		870,512	120,380	750,132	0.7796	0.1840	0.5956
413,645	359,270	413,645	54,375	359,270	0.5343	0.0478	0.4865
1,784,627		9,183,164	4,846,325	4,336,839	0.9921	0.3080	0.6841
879,618	743,630	879,618	135,988	743,630	0.6600	0.0529	0.6071
413,588		1,819,782	629,489	1,190,293	0.6954	0.2878	0.4076
605,824	207,066	605,824	398,758	207,066	0.5856	0.0218	0.5638
373,295	102,851	373,295	270,444	102,851	0.4835	0.0161	0.4674
933,832		1,600,597	99,608	1,500,989	0.8397	0.1563	0.6834
319,840		835,506	26,908	808,598	0.8169	0.2220	0.5949
292,207		682,453	16,430	666,023	0.8187	0.1799	0.6388
318,292		456,038	142,368	313,670	0.6669	0.0712	0.5957
306,992	57,825	306,992	23,597	283,395	0.7107	0.0601	0.6506
3,285,424		29,426,335	27,893,713	1,532,622	1.0500	0.1350	0.9150
616,410		3,247,594	1,984,385	1,263,209	0.7637	0.3042	0.4595
1,041,068		5,694,834	4,384,714	1,310,120	0.9987	0.2217	0.7770
300,558		1,279,607	700,875	578,732	0.7825	0.2242	0.5583
2,671,732		23,841,845	21,115,542	2,726,303	1.0500	0.2449	0.8051
416,880		1,732,083	648,624	1,083,459	0.9816	0.3193	0.6623
1,013,381		4,324,292	1,979,895	2,344,397	1.0077	0.2887	0.7190
960,546		3,246,250	826,790	2,419,460	0.9410	0.2783	0.6627
338,606		1,050,055	177,918	872,137	0.9918	0.2308	0.7610
324,719	297,731	324,719	26,988	297,731	0.7866	0.0661	0.7205
355,199		402,355	402,355	0	0.6600	0.0000	0.6600
626,787		3,393,790	2,164,468	1,229,322	1.0209	0.2853	0.7356
296,113		827,764	15,950	811,814	0.7593	0.2417	0.5176
347,590		825,855	33,299	792,556	0.8039	0.1771	0.6268
4,154,824		20,132,345	16,140,373	3,991,972	1.0477	0.1414	0.9063
317,754	243,410	317,754	38,550	279,204	0.7244	0.0553	0.6691
670,264		828,597	828,597	0	0.6614	0.0000	0.6614
763,458		959,518	959,518	0	0.6250	0.0000	0.6250
45,545,122		303,616,695	269,685,528	33,931,167	1.0143	0.1266	0.8877
9,374,493		30,194,115	19,977,390	10,216,725	1.0060	0.1308	0.8752
1,063,381		1,370,357	1,370,357	0	0.6969	0.0000	0.6969
20,730,685		89,949,246	73,396,282	16,552,964	1.0566	0.1311	0.9255
2,852,031		12,241,419	9,794,615	2,446,804	1.0565	0.1241	0.9324
3,168,327		19,649,592	17,080,598	2,568,994	1.0490	0.1370	0.9120
5,325,163		21,451,978	21,451,978	0	1.1650	0.0000	1.1650
418,113	378,964	418,113	39,149	378,964	0.5608	0.0396	0.5212
285,528	247,233	285,528	38,295	247,233	0.5629	0.0359	0.5270

720,478	630,132	720,478	90,346	630,132	0.6261	0.0548	0.5713
274,776	44,849	274,776	229,927	44,849	0.6979	0.0091	0.6888
410,142		1,432,912	135,586	1,297,326	0.9624	0.2917	0.6707
293,629		666,613	333,586	333,027	0.8649	0.0969	0.7680
304,280	247,842	304,280	23,694	280,586	0.6744	0.0666	0.6078
350,852		1,847,087	943,039	904,048	0.9700	0.3247	0.6453
439,320		1,622,027	116,815	1,505,212	0.7542	0.3217	0.4325
415,429		2,064,859	1,049,595	1,015,264	0.9201	0.3075	0.6126
521,800		588,004	37,752	550,252	0.7896	0.0717	0.7179
534,009		2,846,512	1,513,622	1,332,890	1.0400	0.3424	0.6976
1,826,292		8,676,018	6,098,192	2,577,826	0.9436	0.1984	0.7452
624,107		2,150,390	782,549	1,367,841	0.8383	0.2513	0.5870
365,683	181,581	365,683	184,102	181,581	0.6179	0.0304	0.5875
351,213	327,025	351,213	24,188	327,025	0.3713	0.0390	0.3323
423,308		1,276,936	277,862	999,074	0.9626	0.2262	0.7364
345,541	301,916	345,541	43,625	301,916	0.6241	0.0565	0.5676
276,064	236,698	276,064	39,366	236,698	0.4478	0.0375	0.4103
415,389	386,570	415,389	28,819	386,570	0.7900	0.0465	0.7435
8,404,654		62,656,581	57,936,573	4,720,008	1.0400	0.1259	0.9141
1,412,078		8,286,546	8,286,546	0	0.7499	0.0000	0.7499
620,943		633,414	58,436	574,978	0.9605	0.0733	0.8872
609,229		934,986	78,853	856,133	0.8694	0.1249	0.7445
327,105		1,025,819	729,371	296,448	0.7824	0.0860	0.6964
304,021		750,288	459,400	290,888	0.6786	0.0842	0.5944
1,257,986	1,063,948	1,257,986	194,038	1,063,948	0.8346	0.0632	0.7714
496,076		2,460,839	1,463,129	997,710	0.9150	0.2820	0.6330
251,511		469,793	8,285	461,508	0.7247	0.1260	0.5987
419,489		1,349,484	139,005	1,210,479	0.9211	0.2924	0.6287
901,146	801,351	901,146	99,795	801,351	0.8167	0.0734	0.7433
304,915		1,815,559	1,221,152	594,407	0.9099	0.3379	0.5720
247,252		680,164	167,379	512,785	0.7600	0.1836	0.5764
611,805	569,004	611,805	42,801	569,004	0.6276	0.0577	0.5699
275,355		287,102	287,102	0	0.5607	0.0000	0.5607
870,488		4,027,217	2,110,184	1,917,033	0.9852	0.2935	0.6917
613,121		1,866,931	255,828	1,611,103	0.9848	0.2734	0.7114
255,469		1,552,074	954,119	597,955	0.9467	0.3612	0.5855
970,612		1,653,872	115,373	1,538,499	0.8809	0.1342	0.7467
604,551	156,863	604,551	447,688	156,863	0.6489	0.0184	0.6305
348,149		1,036,650	694,459	342,191	0.6802	0.0807	0.5995
346,887		1,165,486	98,358	1,067,128	0.9213	0.3281	0.5932
617,006		952,469	57,595	894,874	0.9332	0.1190	0.8142
350,852	323,632	350,852	27,220	323,632	0.6303	0.0447	0.5856
431,262		796,189	334,508	461,681	0.7907	0.0893	0.7014
947,994	477,544	947,994	112,224	835,770	0.7424	0.0688	0.6736
983,315	858,035	983,315	125,280	858,035	0.8256	0.0706	0.7550
344,477		634,193	634,193	0	0.5030	0.0000	0.5030
237,513	226,813	237,513	10,700	226,813	0.4412	0.0458	0.3954

555,292		904,754	49,797	854,957	0.9765	0.1492	0.8273
414,810		699,378	38,155	661,223	0.8161	0.1301	0.6860
483,009	59,548	483,009	423,461	59,548	0.6993	0.0098	0.6895
312,135		2,371,729	1,686,407	685,322	0.9287	0.3406	0.5881
351,606		3,423,708	3,398,700	25,008	0.9205	0.3977	0.5228
360,699		1,345,883	66,151	1,279,732	0.8712	0.3470	0.5242
272,398	209,839	272,398	13,368	259,030	0.8532	0.0811	0.7721
419,665	382,102	419,665	37,563	382,102	0.4828	0.0589	0.4239
36,431,166		149,779,389	116,300,670	33,478,719	1.0500	0.1215	0.9285
1,950,068		3,266,952	315,238	2,951,714	1.0031	0.1457	0.8574
813,697		4,755,435	3,845,211	910,224	0.8251	0.2108	0.6143
2,205,231		7,663,342	4,161,496	3,501,846	0.9945	0.1940	0.8005
855,370		2,964,524	942,011	2,022,513	0.9858	0.2490	0.7368
3,351,171		13,814,738	10,073,085	3,741,653	1.0201	0.1478	0.8723
318,101		815,874	424,690	391,184	0.9697	0.1187	0.8510
420,864		2,317,736	1,719,103	598,633	0.8239	0.1973	0.6266
643,399		2,191,262	1,617,402	573,860	0.8943	0.1007	0.7936
455,264		1,383,694	165,068	1,218,626	1.0345	0.2883	0.7462
307,327	56,780	307,327	250,547	56,780	0.7142	0.0111	0.7031
323,711		1,178,118	441,869	736,249	0.6590	0.1969	0.4621
234,650		422,625	6,617	416,008	0.6826	0.1296	0.5530
663,104		1,877,213	72,940	1,804,273	0.7739	0.2250	0.5489
3,815,115		14,168,014	9,856,435	4,311,579	1.0000	0.1487	0.8513
630,136		1,811,752	886,959	924,793	0.7227	0.1442	0.5785
303,611	277,444	303,611	26,167	277,444	0.5271	0.0445	0.4826
626,767		1,623,467	55,040	1,568,427	0.6952	0.2297	0.4655
236,491		715,413	5,462	709,951	0.6656	0.2280	0.4376
870,970		1,305,726	94,475	1,211,251	0.9015	0.1213	0.7802
415,214		2,482,977	1,427,616	1,055,361	0.8945	0.3477	0.5468
496,747		2,809,879	1,992,532	817,347	0.9971	0.2661	0.7310
608,807		1,673,799	602,270	1,071,529	1.0500	0.1735	0.8765
425,386		888,256	31,894	856,362	0.8215	0.1604	0.6611
614,894	567,060	614,894	47,834	567,060	0.7991	0.0566	0.7425
444,815		1,849,175	895,503	953,672	0.5783	0.2094	0.3689
996,244		5,720,185	3,953,752	1,766,433	1.0455	0.2674	0.7781
601,403		2,780,039	1,128,513	1,651,526	0.8846	0.3296	0.5550
806,766	716,604	806,766	90,162	716,604	0.7321	0.0495	0.6826
882,407		2,802,583	110,649	2,691,934	0.8987	0.3037	0.5950
1,396,080		6,804,715	4,540,355	2,264,360	1.0476	0.2273	0.8203
745,280		2,696,531	1,208,489	1,488,042	0.8200	0.2285	0.5915
417,596		2,282,768	1,080,679	1,202,089	0.9043	0.3512	0.5531
300,138		417,459	417,459	0	0.6705	0.0000	0.6705
603,312	543,145	603,312	60,167	543,145	0.5738	0.0507	0.5231
1,116,623		2,287,493	181,914	2,105,579	0.9100	0.1865	0.7235
376,451	348,074	376,451	28,377	348,074	0.6824	0.0603	0.6221
398,115		630,051	630,051	0	0.6240	0.0000	0.6240
823,646		2,363,003	277,348	2,085,655	0.8000	0.2527	0.5473

462,877	426,201	462,877	36,676	426,201	0.5922	0.0591	0.5331
331,727		589,341	137,040	452,301	0.7660	0.1161	0.6499
3,564,724		21,148,677	18,085,739	3,062,938	0.9950	0.1328	0.8622
1,039,875	794,305	1,039,875	245,570	794,305	0.5811	0.0487	0.5324
412,300		622,959	622,959	0	0.3235	0.0000	0.3235
512,751	257,021	512,751	201,770	310,981	0.6463	0.0391	0.6072
351,454	88,105	351,454	36,810	314,644	0.7132	0.0616	0.6516
590,160		706,476	539,286	167,190	0.6705	0.0218	0.6487
387,525	353,416	387,525	34,109	353,416	0.5028	0.0426	0.4602
1,385,844		7,703,217	6,093,739	1,609,478	0.9897	0.1982	0.7915
423,114	384,785	423,114	38,329	384,785	0.7261	0.0588	0.6673
909,082		3,138,340	370,819	2,767,521	0.9792	0.2974	0.6818
422,817	383,567	422,817	39,250	383,567	0.7251	0.0490	0.6761
367,750	126,107	367,750	241,643	126,107	0.5517	0.0191	0.5326
1,801,202		12,136,832	9,507,830	2,629,002	0.9050	0.2127	0.6923
369,155		1,068,404	383,303	685,101	0.7258	0.1746	0.5512
357,554		525,878	39,782	486,096	0.7480	0.1074	0.6406
774,413		2,944,564	827,150	2,117,414	0.9193	0.3009	0.6184
8,154,475		53,570,271	48,789,977	4,780,294	1.0500	0.1311	0.9189
10,459,567		43,711,030	34,699,149	9,011,881	1.0144	0.1256	0.8888
5,195,631		26,248,702	21,424,771	4,823,931	1.0173	0.1353	0.8820
1,195,568	68,313	1,195,568	1,127,255	68,313	0.6466	0.0033	0.6433
1,121,152		3,247,128	1,260,330	1,986,798	0.7150	0.1887	0.5263
610,289		3,300,448	2,512,905	787,543	0.9959	0.2252	0.7707
1,138,858		2,917,028	194,801	2,722,227	0.8982	0.2473	0.6509
393,291		665,397	519,785	145,612	0.8099	0.0316	0.7783
617,867		4,244,582	3,237,877	1,006,705	0.8686	0.3156	0.5530
301,466		3,025,536	2,929,504	96,032	0.9180	0.1984	0.7196
545,750		2,787,067	1,839,418	947,649	0.9900	0.2371	0.7529
1,712,805		10,549,838	9,237,144	1,312,694	1.0499	0.1594	0.8905
711,204		5,202,575	4,532,570	670,005	0.9074	0.2131	0.6943
2,972,599		19,251,710	16,789,308	2,462,402	1.0258	0.1518	0.8740
921,124		3,874,567	2,123,025	1,751,542	0.8558	0.2546	0.6012
1,473,596		2,049,374	270,316	1,779,058	0.8388	0.1059	0.7329
633,085	555,823	633,085	77,262	555,823	0.4735	0.0369	0.4366
332,967		2,207,812	1,651,431	556,381	0.9503	0.3236	0.6267
638,663		2,543,631	53,009	2,490,622	0.8953	0.2624	0.6329
428,721	125,981	428,721	27,736	400,985	0.7776	0.0652	0.7124
235,075		748,666	12,284	736,382	0.9251	0.2806	0.6445
246,542	237,877	246,542	8,665	237,877	0.5553	0.0434	0.5119
543,700		1,255,627	94,597	1,161,030	0.8819	0.1877	0.6942
360,293		681,247	315,388	365,859	0.7633	0.0722	0.6911
608,631	167,692	608,631	52,087	556,544	0.6737	0.0670	0.6067
302,702	267,256	302,702	35,446	267,256	0.5000	0.0317	0.4683
268,541		664,412	196,196	468,216	0.6066	0.1475	0.4591
462,877		766,077	617,753	148,324	0.8282	0.0249	0.8033
432,308		4,248,113	3,661,404	586,709	1.0499	0.3562	0.6937

652,307		6,869,262	6,796,466	72,796	1.0495	0.3936	0.6559
703,641		7,134,091	6,786,304	347,787	1.0498	0.3325	0.7173
687,215		1,907,649	57,265	1,850,384	0.8781	0.2553	0.6228
257,191		1,652,081	1,062,742	589,339	1.1832	0.3792	0.8040
1,990,457	921,230	1,990,457	456,255	1,534,202	0.9000	0.0731	0.8269
847,671		5,329,867	4,545,702	784,165	0.9500	0.1550	0.7950
829,105		2,621,936	897,285	1,724,651	0.7624	0.2329	0.5295
1,040,578		3,196,763	326,599	2,870,164	0.9769	0.2958	0.6811
650,620		3,365,673	1,788,111	1,577,562	0.9315	0.3120	0.6195
359,578		825,287	690,441	134,846	0.7631	0.0320	0.7311
367,803		1,436,534	292,906	1,143,628	0.8011	0.3097	0.4914
430,583		1,816,451	658,912	1,157,539	0.9465	0.3270	0.6195
237,403	228,761	237,403	8,642	228,761	0.5297	0.0395	0.4902
1,378,039		4,065,976	1,388,587	2,677,389	1.0029	0.2272	0.7757
402,823		1,692,012	944,594	747,418	0.8199	0.2167	0.6032
384,995	327,215	384,995	57,780	327,215	0.5321	0.0419	0.4902

24,331,302	1,395,089,052	1,047,015,768	348,073,284
------------	---------------	---------------	-------------

1.7%
of total State Aid

3,393
St.Aid per Student

Levy:

Orange	> .90
Green	.80 - .89
Yellow	.70 - .79
White	.50 - .69
Blue	< .50

School Info: Factors that Effect State Aid

New State Aid as a % of BF	New St.Aid w/10% BF as % of BF	Total GF and Spec. Bld Fund Formula Students		Current Val. per Student	Current State Aid per Form. Student	Net Option Students	% Net Option Students	Income Tax Credit per Student
		Levy	Formula	Formula	Student			
14.2%	14.2%	0.90	238	1,830,238	885	17	7.1%	143
74.7%	74.7%	1.12	3,360	387,711	6,293			136
8.4%	10.0%	0.72	890	1,977,628	986	66	7.4%	215
0.7%	10.0%	0.57	227	3,270,036	119			119
20.3%	20.3%	0.98	322	1,680,559	169			169
9.8%	10.0%	0.36	161	4,382,955	1,839	25	15.5%	223
9.9%	10.0%	0.55	382	2,662,348	104			104
48.9%	48.9%	0.84	120	2,085,556	2,776	25	20.9%	70
34.7%	34.7%	0.89	141	2,125,087	2,819	37	26.2%	90
5.9%	10.0%	0.60	91	4,803,819	1,565	13	14.2%	84
7.1%	10.0%	0.53	582	2,437,146	899	41	7.0%	167
7.4%	10.0%	0.68	170	2,570,521	112			112
2.5%	10.0%	0.57	224	3,503,103	401	6	2.7%	123
36.3%	36.3%	1.05	1,289	860,003	1,881			156
24.7%	24.7%	0.93	376	1,751,167	2,050	72	19.1%	61
30.4%	30.4%	0.70	334	1,953,779	364	9	2.7%	83
0.8%	10.0%	0.76	390	2,245,962	119			119
41.6%	41.6%	1.04	541	1,045,047	2,084			100
29.8%	29.8%	1.02	5,589	725,802	1,497			192
38.6%	38.6%	0.99	338	1,187,623	1,976	16	4.7%	118
37.6%	37.6%	1.05	250	1,360,565	1,806			135
9.6%	10.0%	0.80	372	1,687,408	102			102
37.3%	37.3%	0.81	286	1,293,160	1,048	4	1.4%	93
56.5%	56.5%	0.82	360	944,248	5,097	143	39.7%	72
1.1%	10.0%	0.74	376	2,296,542	170			170
36.6%	36.6%	0.97	392	1,449,614	568			116
20.4%	20.4%	0.87	255	1,915,490	124			124
1.6%	10.0%	0.77	610	2,241,945	201			201
1.2%	10.0%	0.74	273	3,260,532	183			183
50.3%	50.3%	1.05	1,349	663,595	4,138			202
36.5%	36.5%	1.06	272	1,466,171	1,496			173
35.8%	35.8%	1.05	631	977,554	2,869	28	4.4%	179
22.0%	22.0%	1.05	638	1,344,058	160			160
44.6%	44.6%	0.93	448	1,109,429	2,699	57	12.7%	146
1.5%	10.0%	0.50	375	3,035,622	222			222
0.8%	10.0%	0.52	253	2,724,932	129			129
1.1%	10.0%	0.78	405	2,371,195	164			164
64.7%	64.7%	1.01	174	1,081,914	8,113	39	22.4%	72
2.9%	10.0%	0.66	613	2,071,700	377	15	2.4%	122
42.1%	42.1%	0.99	219	1,790,351	842	5	2.3%	86
1.2%	10.0%	0.66	563	2,355,209	145			145

63.4%	63.4%	0.96	156	1,192,031	7,914	54	34.5%	56
51.8%	51.8%	1.05	1,184	589,294	4,591	21	1.8%	118
5.8%	10.0%	0.90	137	3,032,859	203	1	0.7%	127
27.3%	27.3%	0.83	180	1,879,485	2,747	46	25.5%	96
15.8%	15.8%	0.73	384	1,986,676	524	14	3.6%	146
44.2%	44.2%	1.03	196	1,812,148	1,006	17	8.7%	107
14.0%	14.0%	0.77	216	2,075,895	882	15	6.9%	162
24.1%	24.1%	0.79	213	1,915,605	565	9	4.2%	126
1.3%	10.0%	0.59	273	2,757,135	200			200
51.5%	51.5%	1.03	1,846	762,880	2,626			67
1.5%	10.0%	0.67	698	2,015,164	195			195
44.0%	44.0%	0.74	283	1,461,129	2,224	58	20.5%	93
6.6%	10.0%	0.61	407	2,336,995	981	33	8.1%	137
7.2%	10.0%	0.52	236	2,698,823	1,146	24	10.2%	89
17.1%	17.1%	0.85	791	1,214,415	126			126
26.1%	26.1%	0.84	181	2,014,479	149	1	0.6%	91
23.4%	23.4%	0.82	146	2,529,762	112			112
14.3%	14.3%	0.76	176	2,510,285	811	11	6.3%	160
8.1%	10.0%	0.74	165	2,853,265	143			143
89.6%	89.6%	1.05	3,641	311,756	7,660			55
52.7%	52.7%	0.85	418	992,383	4,742	126	30.1%	62
54.7%	54.7%	1.05	913	647,138	4,802	22	2.4%	111
42.6%	42.6%	0.87	154	1,679,707	4,561			126
89.2%	89.2%	1.05	2,917	381,607	7,238			64
41.5%	41.5%	0.98	274	1,239,978	2,370	40	14.6%	79
42.7%	42.7%	1.05	874	929,002	2,265			114
33.8%	33.8%	0.96	805	1,079,570	1,027	56	7.0%	118
31.0%	31.0%	0.99	193	1,957,525	922	16	8.3%	60
0.8%	10.0%	0.81	182	2,475,215	148			148
11.3%	11.3%	0.67	209	2,120,427	1,921	37	17.7%	84
54.1%	54.1%	1.02	431	1,000,236	5,024	96	22.3%	90
28.0%	28.0%	0.77	147	2,288,485	109			109
23.8%	23.8%	0.81	198	2,265,015	169			169
48.5%	48.5%	1.07	4,660	605,874	3,464			141
2.3%	10.0%	0.75	178	2,839,595	217			217
12.4%	12.4%	0.71	530	1,687,429	1,564	74	14.0%	112
12.6%	12.6%	0.70	600	1,854,887	1,599	86	14.3%	109
66.7%	66.7%	1.05	49,871	537,589	5,408			202
32.2%	32.2%	1.05	10,369	753,165	1,927			245
12.9%	12.9%	0.84	932	1,418,923	1,470	87	9.3%	494
43.4%	43.4%	1.10	22,935	550,428	3,200	2345	10.2%	179
42.9%	42.9%	1.06	3,122	631,534	3,137	392	12.6%	100
62.0%	62.0%	1.05	3,498	536,042	4,882			190
40.3%	40.3%	1.17	5,960	695,371	3,599	1950	32.7%	192
0.9%	10.0%	0.59	289	3,310,392	136			136
1.3%	10.0%	0.62	144	4,800,140	267			267

1.3%	10.0%	0.68	570	2,018,009	159			159
8.4%	10.0%	0.74	137	3,597,115	1,683	20	14.6%	161
34.9%	34.9%	1.00	254	1,753,423	535	10	3.9%	125
22.7%	22.7%	0.86	147	2,343,192	2,275	31	21.1%	77
1.9%	10.0%	0.70	156	2,708,347	152			152
52.6%	52.6%	1.00	206	1,354,585	4,588			77
36.9%	36.9%	0.75	311	1,505,001	376	8	2.6%	108
49.7%	49.7%	0.94	272	1,212,003	3,853	37	13.6%	111
11.3%	11.3%	0.81	346	2,218,033	109			109
53.3%	53.3%	1.05	355	1,097,845	4,269			81
47.5%	47.5%	1.05	1,940	669,649	3,144			144
34.5%	34.5%	0.87	424	1,282,609	1,844	71	16.7%	104
5.0%	10.0%	0.74	229	2,609,853	804	15	6.6%	123
0.7%	10.0%	0.41	203	4,132,826	119			119
30.2%	30.2%	1.02	290	1,521,296	957	24	8.3%	98
1.3%	10.0%	0.73	197	2,707,851	221			221
1.4%	10.0%	0.50	140	4,519,783	282	2	1.4%	133
0.7%	10.0%	0.81	267	3,110,469	108			108
74.5%	74.5%	1.05	9,333	401,546	6,208			110
58.7%	58.7%	0.78	1,410	707,130	5,878	784	55.6%	96
10.2%	10.2%	1.00	468	1,675,382	125			125
15.3%	15.3%	0.94	405	1,692,433	195			195
31.4%	31.4%	0.81	184	1,877,245	3,972	68	37.0%	122
24.7%	24.7%	0.68	165	2,094,659	2,786	42	25.5%	138
1.5%	10.0%	0.86	1,162	1,447,731	167			167
49.6%	49.6%	1.00	339	1,042,234	4,310	64	18.9%	114
18.7%	18.7%	0.72	107	3,438,514	78			78
32.2%	32.2%	0.92	281	1,475,436	495			93
1.1%	10.0%	0.96	742	1,472,320	135			135
59.5%	59.5%	1.05	162	1,082,865	7,517	21	12.9%	108
27.5%	27.5%	0.78	99	2,812,687	1,686	15	15.1%	115
0.7%	10.0%	0.65	402	2,452,528	107			107
10.4%	10.4%	0.56	136	4,168,827	2,107	26	19.1%	123
46.3%	46.3%	1.01	696	938,781	3,033			110
30.4%	30.4%	1.03	441	1,337,246	581	19	4.3%	132
60.8%	60.8%	0.96	115	1,435,705	8,275	37	32.1%	51
17.0%	17.0%	1.02	826	1,387,830	140			140
7.4%	10.0%	0.70	415	2,049,130	1,077	38	9.1%	127
29.8%	29.8%	0.69	198	2,140,222	3,506	65	32.8%	94
33.6%	33.6%	0.95	196	1,658,123	501			109
15.4%	15.4%	1.00	462	1,627,180	125			125
0.8%	10.0%	0.77	207	3,494,766	131			131
18.5%	18.5%	0.81	281	1,842,160	1,191	29	10.3%	118
5.0%	10.0%	0.78	797	1,523,767	141			141
1.3%	10.0%	0.84	846	1,436,591	148			148
18.4%	18.4%	0.52	194	2,485,425	3,271	59	30.4%	107
0.5%	10.0%	0.44	71	6,963,376	150			150

16.3%	16.3%	1.05	369	1,552,732	135			135
16.9%	16.9%	0.83	263	1,931,338	145			145
8.8%	10.0%	0.76	336	1,806,619	1,261	37	11.0%	115
76.0%	76.0%	0.93	171	1,176,971	9,865	42	24.6%	54
97.4%	97.4%	1.05	209	30,036	16,233			2
37.3%	37.3%	0.87	219	1,684,453	302	4	1.8%	112
2.3%	10.0%	0.85	133	2,394,214	100			100
0.9%	10.0%	0.62	257	2,522,431	146			146
41.1%	41.1%	1.05	40,089	687,337	2,901			191
16.8%	16.8%	1.04	2,084	972,268	151			151
58.4%	58.4%	0.95	616	701,594	6,246	219	35.6%	103
34.8%	34.8%	1.04	2,386	756,390	1,744	180	7.5%	131
34.7%	34.7%	1.07	680	1,193,641	1,384			191
41.2%	41.2%	1.05	3,732	678,453	2,699			161
25.6%	25.6%	0.97	177	1,861,509	2,400	39	22.0%	108
55.1%	55.1%	0.82	287	1,056,939	5,989	164	57.1%	49
34.1%	34.1%	0.99	499	1,141,423	3,241	152	30.5%	74
30.4%	30.4%	1.05	315	1,340,264	523	8	2.5%	106
8.2%	10.0%	0.75	170	3,011,012	1,477	22	13.0%	129
36.4%	36.4%	0.66	182	2,053,799	2,427	41	22.5%	86
18.0%	18.0%	0.68	66	4,829,579	100			100
28.3%	28.3%	0.91	520	1,542,680	140			140
37.1%	37.1%	1.05	4,263	680,101	2,312			172
28.8%	28.8%	0.80	481	1,335,083	1,846	80	16.6%	115
0.9%	10.0%	0.53	158	3,953,229	166			166
25.9%	25.9%	0.70	421	1,621,093	131			131
30.3%	30.3%	0.67	61	5,123,296	90			90
15.0%	15.0%	0.95	696	1,434,072	136			136
59.8%	59.8%	0.92	281	1,079,455	5,077	91	32.4%	59
56.6%	56.6%	1.02	345	889,274	5,769			90
27.5%	27.5%	1.05	451	1,369,633	1,336	52	11.5%	137
20.9%	20.9%	0.84	305	1,749,492	105			105
0.8%	10.0%	0.83	418	2,397,887	115			115
41.6%	41.6%	0.63	313	1,457,116	2,865	82	26.2%	137
57.4%	57.4%	1.05	857	771,170	4,616	27	3.2%	129
46.2%	46.2%	1.01	389	1,287,377	2,899			118
1.1%	10.0%	0.79	614	2,356,202	147			147
31.8%	31.8%	0.92	733	1,209,253	151			151
48.7%	48.7%	1.06	1,330	749,103	3,415			143
36.2%	36.2%	0.87	583	1,117,136	2,073			137
54.7%	54.7%	0.92	275	1,245,327	3,932	67	24.4%	73
13.9%	13.9%	0.73	158	2,819,091	2,637	39	24.6%	76
1.0%	10.0%	0.60	387	2,767,076	155			155
20.5%	20.5%	0.98	992	1,138,602	183			183
0.8%	10.0%	0.77	238	2,420,756	119			119
15.8%	15.8%	0.62	240	2,048,795	2,626	59	24.6%	69
28.7%	28.7%	0.82	658	1,254,154	421	18	2.7%	137

0.8%	10.0%	0.66	322	2,241,894	114			114
17.8%	17.8%	0.77	189	2,064,893	726	10	5.3%	175
59.3%	59.3%	1.05	3,984	578,909	4,540			166
2.4%	10.0%	0.62	902	1,808,447	272	14	1.6%	111
15.1%	15.1%	0.36	257	3,728,842	2,426	53	20.6%	280
5.0%	10.0%	0.67	346	2,302,111	584	15	4.3%	133
7.5%	10.0%	0.72	202	2,525,373	182			182
12.0%	12.0%	0.68	381	2,012,828	1,415	48	12.6%	106
0.9%	10.0%	0.64	239	3,471,177	143			143
55.6%	55.6%	1.05	1,335	608,514	4,566	24	1.8%	131
0.9%	10.0%	0.73	257	2,547,604	149	1	0.4%	109
34.5%	34.5%	1.02	763	1,219,321	486	26	3.4%	132
0.9%	10.0%	0.73	278	2,814,395	141			141
6.6%	10.0%	0.56	221	2,983,801	1,091	21	9.5%	105
67.4%	67.4%	1.04	1,892	653,421	5,026			107
28.9%	28.9%	0.73	221	1,776,422	1,735	35	15.8%	88
14.7%	14.7%	0.77	217	2,081,205	183			183
38.0%	38.0%	0.99	600	1,172,319	1,378	25	4.2%	115
65.7%	65.7%	1.05	9,094	401,019	5,365	852	9.4%	138
41.8%	41.8%	1.04	11,535	621,981	3,008	48	0.4%	176
50.5%	50.5%	1.05	5,823	612,350	3,679			179
9.4%	10.0%	0.79	1,097	1,908,967	1,028	86	7.8%	212
29.0%	29.0%	0.72	1,000	1,052,616	1,260			197
54.1%	54.1%	1.04	468	747,090	5,368			159
25.6%	25.6%	1.04	1,033	1,065,494	189			189
16.9%	16.9%	0.95	240	1,923,565	2,167	47	19.6%	130
68.7%	68.7%	0.95	434	735,409	7,465	176	40.6%	92
100.4%	100.4%	1.04	159	303,625	18,373	5	3.1%	206
51.1%	51.1%	1.05	365	1,095,822	5,043			87
61.6%	61.6%	1.05	1,736	474,417	5,321			107
73.2%	73.2%	1.00	547	574,564	8,282	93	17.0%	109
64.8%	64.8%	1.05	3,266	496,727	5,141	44	1.3%	108
42.1%	42.1%	0.93	768	895,705	2,764	38	4.9%	123
13.9%	13.9%	0.86	1,480	1,135,264	183			183
1.2%	10.0%	0.51	426	3,532,381	181			181
66.3%	66.3%	1.01	189	910,696	8,746	18	9.5%	89
39.8%	39.8%	0.91	501	1,893,508	106			106
7.1%	10.0%	0.80	281	2,189,093	99			99
31.8%	31.8%	0.94	78	3,380,539	158			158
0.4%	10.0%	0.59	96	5,694,843	90			90
23.1%	23.1%	0.93	361	1,712,600	262	4	1.1%	147
18.9%	18.9%	0.79	218	2,318,722	1,443	28	12.8%	111
7.2%	10.0%	0.70	405	2,049,373	128			128
1.2%	10.0%	0.50	161	5,238,712	220			220
24.7%	24.7%	0.61	123	2,590,241	1,601	18	14.7%	74
16.6%	16.6%	0.87	317	1,879,876	1,947	54	17.0%	177
98.3%	98.3%	1.05	310	531,172	11,808			30

105.3%	105.3%	1.05	504	36,660	13,474			1
101.4%	101.4%	1.05	561	186,328	12,090			10
27.8%	27.8%	0.88	538	1,346,313	106			106
64.2%	64.2%	1.20	117	1,331,791	9,107	23	19.7%	65
5.4%	10.0%	1.00	2,145	978,484	213			213
62.9%	62.9%	1.05	680	744,366	6,687	234	34.4%	194
31.6%	31.6%	0.90	666	1,112,429	1,348	76	11.4%	161
30.7%	30.7%	0.99	915	1,060,216	357	14	1.5%	145
51.7%	51.7%	0.97	507	996,730	3,524	8	1.6%	73
23.0%	23.0%	0.76	210	2,009,490	3,296	64	30.5%	119
39.1%	39.1%	0.88	231	1,596,385	1,266	26	11.2%	98
42.2%	42.2%	0.98	292	1,210,372	2,253	57	19.5%	88
0.4%	10.0%	0.54	87	6,633,959	99			99
29.5%	29.5%	1.05	1,353	870,974	1,026	41	3.0%	163
42.0%	42.0%	0.86	248	1,391,513	3,811	89	35.9%	78
1.5%	10.0%	0.54	239	3,273,380	242			242

42.7% 308,594

Orange: 200+
Yellow: 150-199
White: 100-149
Blue: <100

3,393 per Form.Stuc

Poverty Allowance per Student	Other Actual Receipts per Fromula Student	Adjusted GFOE per Formula Student	Current Total State Aid Calculated	Current Total State Aid Calculated per Formula Student	State Aid per Formula Student IF divided by F.S.	Current St.Aid vs Per Student
39	2,231	16,163	210,893	885	808,552	597,659
1,344	1,868	8,338	21,144,453	6,293	11,400,186	-9,744,267
-	2,095	13,509	877,387	986	3,020,521	2,143,134
-	2,655	19,014	26,905	119	770,361	743,456
505	3,758	15,872	54,475	169	1,092,540	1,038,065
-	4,558	20,927	295,836	1,839	545,714	249,878
524	2,498	17,741	39,884	104	1,295,481	1,255,597
330	1,473	18,498	332,773	2,776	406,776	74,003
603	2,203	22,328	397,448	2,819	478,422	80,974
-	2,718	26,555	142,865	1,565	309,706	166,841
-	2,704	13,858	523,257	899	1,974,551	1,451,294
-	2,414	17,621	19,051	112	577,061	558,010
-	1,783	18,050	89,978	401	761,528	671,550
589	1,559	9,461	2,424,545	1,881	4,373,323	1,948,778
-	1,268	17,221	771,632	2,050	1,277,045	505,413
487	1,829	14,193	121,426	364	1,133,027	1,011,601
-	2,436	16,307	46,489	119	1,323,721	1,277,232
314	1,436	11,457	1,128,262	2,084	1,836,854	708,592
532	1,719	8,910	8,365,250	1,497	18,962,619	10,597,369
214	1,773	12,494	668,594	1,976	1,147,986	479,392
389	1,999	15,497	452,114	1,806	849,611	397,497
343	3,094	15,062	37,854	102	1,262,389	1,224,535
36	1,446	9,812	299,295	1,048	969,183	669,888
117	1,182	10,154	1,835,856	5,097	1,222,067	-613,789
358	2,536	17,710	63,784	170	1,274,237	1,210,453
290	2,073	13,637	222,211	568	1,328,503	1,106,292
-	2,488	16,340	31,649	124	863,884	832,235
165	3,032	16,133	122,855	201	2,068,772	1,945,917
-	2,868	20,813	49,965	183	927,606	877,641
473	2,314	11,978	5,580,403	4,138	4,575,487	-1,004,916
447	1,696	17,833	406,974	1,496	923,088	516,114
43	1,544	11,654	1,809,274	2,869	2,139,824	330,550
214	1,977	12,987	102,280	160	2,165,238	2,062,958
62	1,569	11,815	1,207,945	2,699	1,518,685	310,740
-	3,245	15,192	83,203	222	1,271,438	1,188,235
-	1,921	14,635	32,637	129	857,235	824,598
-	2,572	16,812	66,354	164	1,373,346	1,306,992
535	1,285	15,164	1,411,712	8,113	590,405	-821,307
345	1,474	12,649	230,765	377	2,079,013	1,848,248
893	1,708	14,185	184,466	842	743,226	558,760
-	2,481	16,754	81,902	145	1,911,640	1,829,738

869	1,372	15,926	1,238,581	7,914	530,999	-707,582
312	1,489	11,137	5,433,597	4,591	4,015,685	-1,417,912
342	2,045	23,593	27,784	203	464,393	436,609
-	1,452	17,868	495,672	2,747	612,156	116,484
127	1,810	13,513	201,503	524	1,304,271	1,102,768
277	3,497	20,159	197,677	1,006	666,467	468,790
-	1,613	15,634	190,939	882	734,260	543,321
-	2,780	15,676	120,380	565	722,286	601,906
-	2,164	14,210	54,375	200	924,603	870,228
510	1,089	9,394	4,846,325	2,626	6,262,615	1,416,290
641	2,111	13,065	135,988	195	2,366,628	2,230,640
177	1,571	11,989	629,489	2,224	960,449	330,960
-	1,765	17,003	398,758	981	1,379,422	980,664
324	1,895	13,331	270,444	1,146	801,002	530,558
191	2,135	11,375	99,608	126	2,682,412	2,582,804
555	1,921	16,379	26,908	149	613,553	586,645
-	1,327	19,462	16,430	112	496,417	479,987
-	1,749	15,899	142,368	811	595,570	453,202
303	2,720	20,317	23,597	143	561,103	537,506
1,310	1,693	8,778	27,893,713	7,660	12,355,399	-15,538,314
447	1,604	10,777	1,984,385	4,742	1,419,809	-564,576
485	1,331	11,319	4,384,714	4,802	3,097,907	-1,286,807
925	1,645	18,696	700,875	4,561	521,445	-179,430
1,326	1,171	8,483	21,115,542	7,238	9,899,005	-11,216,537
365	1,685	14,093	648,624	2,370	928,425	279,801
432	1,663	12,052	1,979,895	2,265	2,965,988	986,093
-	1,529	12,183	826,790	1,027	2,732,506	1,905,716
53	1,495	18,989	177,918	922	654,909	476,991
-	2,836	19,384	26,988	148	617,656	590,668
-	2,343	17,990	402,355	1,921	710,675	308,320
98	1,580	13,336	2,164,468	5,024	1,461,755	-702,713
175	3,253	20,605	15,950	109	497,901	481,951
341	2,828	18,954	33,299	169	670,235	636,936
876	1,501	8,650	16,140,373	3,464	15,810,572	-329,801
-	2,148	21,070	38,550	217	603,704	565,154
-	1,941	13,028	828,597	1,564	1,797,445	968,848
-	1,545	14,165	959,518	1,599	2,036,528	1,077,010
1,363	1,648	8,459	269,685,528	5,408	169,213,761	-100,471,767
20	1,536	8,814	19,977,390	1,927	35,181,669	15,204,279
286	2,397	11,094	1,370,357	1,470	3,163,664	1,793,307
115	1,542	8,649	73,396,282	3,200	77,819,724	4,423,442
1,062	2,357	8,751	9,794,615	3,137	10,594,260	799,645
11	1,172	8,610	17,080,598	4,882	11,870,206	-5,210,392
214	1,874	9,756	21,451,978	3,599	20,222,498	-1,229,480
973	1,951	16,945	39,149	136	979,869	940,720
-	2,921	27,326	38,295	267	487,370	449,075

-	4,096	10,957	90,346	159	1,932,805	1,842,459
-	2,259	22,413	229,927	1,683	463,526	233,599
134	2,148	17,363	135,586	535	860,521	724,935
232	1,446	21,232	333,586	2,275	497,576	163,990
-	2,082	18,641	23,694	152	527,640	503,946
616	1,552	15,926	943,039	4,588	697,410	-245,629
260	1,904	12,096	116,815	376	1,054,932	938,117
265	1,605	15,484	1,049,595	3,853	924,384	-125,211
473	2,000	19,533	37,752	109	1,174,108	1,136,356
1,072	2,037	13,221	1,513,622	4,269	1,203,136	-310,486
1,040	1,977	9,190	6,098,192	3,144	6,581,789	483,597
37	1,603	12,777	782,549	1,844	1,439,956	657,407
-	2,483	18,109	184,102	804	776,689	592,587
38	3,229	19,185	24,188	119	687,786	663,598
319	1,351	14,746	277,862	957	985,295	707,433
172	2,323	15,946	43,625	221	669,265	625,640
-	2,154	18,355	39,366	282	474,122	434,756
286	2,202	23,456	28,819	108	907,499	878,680
1,045	1,301	9,433	57,936,573	6,208	31,667,738	-26,268,835
157	866	11,285	8,286,546	5,878	4,782,904	-3,503,642
564	1,639	16,397	58,436	125	1,588,620	1,530,184
59	2,282	15,839	78,853	195	1,374,248	1,295,395
-	1,845	17,351	729,371	3,972	623,045	-106,326
-	2,090	17,675	459,400	2,786	559,502	100,102
33	2,108	13,145	194,038	167	3,942,904	3,748,866
398	2,460	14,356	1,463,129	4,310	1,151,775	-311,354
-	1,937	24,478	8,285	78	361,357	353,072
503	1,655	13,175	139,005	495	951,960	812,955
605	3,314	13,310	99,795	135	2,516,607	2,416,812
638	1,560	16,469	1,221,152	7,517	551,196	-669,956
-	1,778	23,966	167,379	1,686	336,835	169,456
-	2,139	15,990	42,801	107	1,363,179	1,320,378
-	2,489	22,828	287,102	2,107	462,439	175,337
237	1,296	10,497	2,110,184	3,033	2,360,331	250,147
332	1,457	14,478	255,828	581	1,495,125	1,239,297
337	1,283	19,549	954,119	8,275	391,240	-562,879
273	1,955	13,432	115,373	140	2,803,189	2,687,816
272	1,677	14,322	447,688	1,077	1,409,788	962,100
120	1,436	16,097	694,459	3,506	672,098	-22,361
-	1,634	16,860	98,358	501	665,466	567,108
-	1,863	15,619	57,595	125	1,568,416	1,510,821
172	2,102	23,348	27,220	131	702,413	675,193
-	1,776	13,493	334,508	1,191	952,572	618,064
-	1,635	12,125	112,224	141	2,703,619	2,591,395
-	2,306	12,278	125,280	148	2,872,086	2,746,806
175	2,148	17,315	634,193	3,271	657,883	23,690
310	2,765	29,165	10,700	150	241,559	230,859

416	2,253	14,702	49,797	135	1,252,252	1,202,455
242	2,334	15,938	38,155	145	892,589	854,434
-	2,115	14,826	423,461	1,261	1,139,364	715,903
1,494	3,242	17,914	1,686,407	9,865	580,057	-1,106,350
1,757	4,665	18,953	3,398,700	16,233	710,381	-2,688,319
308	1,707	13,258	66,151	302	742,773	676,622
-	2,115	15,972	13,368	100	452,773	439,405
185	2,147	13,913	37,563	146	872,358	834,795
625	1,874	9,864	116,300,670	2,901	136,023,431	19,722,761
31	1,662	9,826	315,238	151	7,069,898	6,754,660
-	1,140	10,383	3,845,211	6,246	2,088,671	-1,756,540
11	1,272	9,257	4,161,496	1,744	8,096,615	3,935,119
107	1,884	11,852	942,011	1,384	2,308,757	1,366,746
1,066	1,530	9,324	10,073,085	2,699	12,661,334	2,588,249
-	2,107	18,976	424,690	2,400	600,495	175,805
-	1,341	13,089	1,719,103	5,989	974,005	-745,098
163	1,395	13,758	1,617,402	3,241	1,693,251	75,849
182	1,842	14,505	165,068	523	1,070,236	905,168
-	2,148	18,696	250,547	1,477	575,642	325,095
350	1,644	16,092	441,869	2,427	617,867	175,998
-	3,196	30,687	6,617	100	225,587	218,970
1,036	1,656	10,073	72,940	140	1,763,571	1,690,631
707	1,844	8,772	9,856,435	2,312	14,465,474	4,609,039
-	1,330	12,298	886,959	1,846	1,630,424	743,465
-	2,837	16,106	26,167	166	534,906	508,739
-	1,880	13,802	55,040	131	1,429,306	1,374,266
496	2,446	32,229	5,462	90	206,213	200,751
366	2,449	13,796	94,475	136	2,362,106	2,267,631
308	1,343	13,060	1,427,616	5,077	954,029	-473,587
831	1,551	14,418	1,992,532	5,769	1,171,986	-820,546
343	1,822	14,544	602,270	1,336	1,529,826	927,556
428	1,969	14,077	31,894	105	1,035,447	1,003,553
-	2,101	17,585	47,834	115	1,417,133	1,369,299
205	1,152	10,710	895,503	2,865	1,060,632	165,129
602	1,671	10,765	3,953,752	4,616	2,906,146	-1,047,606
467	2,708	14,024	1,128,513	2,899	1,320,808	192,295
629	2,599	16,155	90,162	147	2,083,260	1,993,098
155	1,907	11,220	110,649	151	2,487,372	2,376,723
797	1,843	10,086	4,540,355	3,415	4,511,462	-28,893
89	1,572	10,075	1,208,489	2,073	1,978,018	769,529
951	2,188	13,615	1,080,679	3,932	932,478	-148,201
-	1,743	18,814	417,459	2,637	537,070	119,611
104	2,096	14,933	60,167	155	1,313,393	1,253,226
383	2,030	11,901	181,914	183	3,365,063	3,183,149
321	2,237	15,335	28,377	119	808,541	780,164
-	1,345	13,529	630,051	2,626	813,995	183,944
42	945	11,464	277,348	421	2,233,207	1,955,859

-	1,974	14,194	36,676	114	1,091,859	1,055,183
-	2,454	16,791	137,040	726	640,262	503,222
682	1,610	8,509	18,085,739	4,540	13,516,085	-4,569,654
141	2,010	9,861	245,570	272	3,060,495	2,814,925
-	3,023	15,042	622,959	2,426	871,378	248,419
-	1,986	15,768	201,770	584	1,172,469	970,699
266	2,498	18,703	36,810	182	686,208	649,398
107	1,852	15,123	539,286	1,415	1,293,504	754,218
438	2,211	19,288	34,109	143	811,562	777,453
1,130	1,964	9,334	6,093,739	4,566	4,528,759	-1,564,980
-	2,121	18,914	38,329	149	872,121	833,792
839	2,078	12,231	370,819	486	2,589,400	2,218,581
765	2,612	23,253	39,250	141	942,835	903,585
-	1,742	17,132	241,643	1,091	751,280	509,637
1,175	1,399	10,301	9,507,830	5,026	6,418,684	-3,089,146
182	1,669	13,590	383,303	1,735	749,604	366,301
-	2,440	16,670	39,782	183	737,542	697,760
210	1,415	10,837	827,150	1,378	2,036,837	1,209,687
361	1,617	9,903	48,789,977	5,365	30,855,828	-17,934,149
130	1,693	9,116	34,699,149	3,008	39,139,882	4,440,733
9	1,243	9,248	21,424,771	3,679	19,757,617	-1,667,154
58	2,636	13,560	1,127,255	1,028	3,720,898	2,593,643
297	1,663	9,771	1,260,330	1,260	3,394,632	2,134,302
96	1,714	12,898	2,512,905	5,368	1,588,346	-924,559
244	1,956	10,052	194,801	189	3,505,293	3,310,492
350	1,706	17,003	519,785	2,167	813,816	294,031
441	1,504	14,202	3,237,877	7,465	1,471,709	-1,766,168
1,984	793	21,259	2,929,504	18,373	541,009	-2,388,495
992	1,307	14,670	1,839,418	5,043	1,237,587	-601,831
686	1,348	10,210	9,237,144	5,321	5,889,897	-3,347,247
575	1,230	12,876	4,532,570	8,282	1,856,983	-2,675,587
1,309	1,702	8,517	16,789,308	5,141	11,080,995	-5,708,313
98	1,270	10,335	2,123,025	2,764	2,605,762	482,737
60	2,139	10,332	270,316	183	5,021,349	4,751,033
315	2,705	16,529	77,262	181	1,446,452	1,369,190
721	1,167	16,074	1,651,431	8,746	640,660	-1,010,771
3,863	1,914	10,681	53,009	106	1,700,601	1,647,592
-	2,037	14,857	27,736	99	953,844	926,108
857	1,922	30,867	12,284	158	263,384	251,100
-	2,129	29,877	8,665	90	326,419	317,754
439	1,828	15,684	94,597	262	1,225,306	1,130,709
584	2,764	16,967	315,388	1,443	741,350	425,962
191	1,908	14,697	52,087	128	1,375,577	1,323,490
-	3,138	27,325	35,446	220	546,392	510,946
-	1,953	21,248	196,196	1,601	415,846	219,650
235	2,228	15,004	617,753	1,947	1,076,375	458,622
1,974	2,211	17,991	3,661,404	11,808	1,052,077	-2,609,327

1,142	2,246	10,258	6,796,466	13,474	1,711,529	-5,084,937
1,547	3,050	17,077	6,786,304	12,090	1,904,561	-4,881,743
421	1,853	13,705	57,265	106	1,826,285	1,769,020
534	1,353	20,856	1,062,742	9,107	395,953	-666,789
156	1,857	9,032	456,255	213	7,276,407	6,820,152
26	1,738	13,186	4,545,702	6,687	2,306,422	-2,239,280
60	1,547	11,466	897,285	1,348	2,258,726	1,361,441
64	1,572	10,700	326,599	357	3,105,479	2,778,880
513	1,459	11,053	1,788,111	3,524	1,721,496	-66,615
262	1,424	16,262	690,441	3,296	710,842	20,401
514	1,824	13,887	292,906	1,266	784,945	492,039
-	2,370	16,244	658,912	2,253	992,311	333,399
-	2,313	29,693	8,642	99	296,059	287,417
565	2,472	9,648	1,388,587	1,026	4,590,292	3,201,705
10	2,185	14,787	944,594	3,811	841,093	-103,501
-	2,787	17,943	57,780	242	809,888	752,108

1,047,015,768

1,047,057,821 42,053

3392.863727
St.Aid per Student

- Orange: 2500+
- Yel.:2000-2499
- Wh: 1500-1999
- Blue: <1500

d.

Agland as Residential
% of as % of
Unadjust. Unadjust.
Values Values

Leg. Senator
District Last Name

65.0%	16.6%	33	Halloran
0.3%	65.9%	33	Halloran
45.4%	28.4%	33	Halloran
80.2%	8.9%	33	Halloran
66.7%	16.6%	40	Gragert
75.8%	9.1%	40	Gragert
74.7%	8.9%	40	Gragert
88.2%	5.6%	47	Erdman
78.8%	10.3%	48	Stinner
78.8%	5.2%	43	Brewer
68.3%	14.8%	41	Briese
78.6%	9.4%	41	Briese
79.6%	8.0%	41	Briese
33.7%	35.3%	47	Erdman
64.4%	13.9%	47	Erdman
83.1%	8.8%	43	Brewer
68.1%	16.4%	43	Brewer
54.8%	26.3%	37	Lowe Sr.
8.8%	58.5%	37	Lowe Sr.
55.5%	24.7%	41	Briese
57.3%	22.7%	37	Lowe Sr.
58.0%	16.3%	41	Briese
67.7%	24.4%	41	Briese
69.5%	24.9%	41	Briese
70.0%	20.2%	16	Hansen
71.4%	15.0%	16	Hansen
71.0%	16.8%	16	Hansen
62.9%	21.9%	23	Bostelman
73.9%	17.2%	23	Bostelman
11.4%	72.5%	2	Clements
53.0%	29.8%	2	Clements
21.4%	56.2%	2	Clements
33.3%	58.7%	2	Clements
61.0%	30.6%	2	Clements
69.1%	17.3%	40	Gragert
71.6%	11.5%	40	Gragert
79.7%	11.6%	40	Gragert
66.2%	24.4%	40	Gragert
68.9%	15.6%	44	Hughes
74.5%	12.2%	44	Hughes
71.5%	17.5%	43	Brewer

78.6%	9.7%	43	Brewer
14.3%	43.3%	47	Erdman
57.5%	13.2%	47	Erdman
55.9%	13.7%	47	Erdman
72.3%	15.1%	38	Murman
82.4%	10.1%	38	Murman
69.4%	12.7%	23	Bostelman
73.8%	14.2%	23	Bostelman
71.8%	14.4%	23	Bostelman
59.5%	22.1%	23	Bostelman
64.5%	21.0%	16	Hansen
80.8%	9.7%	16	Hansen
71.9%	15.1%	16	Hansen
73.1%	8.3%	43	Brewer
49.1%	23.7%	43	Brewer
74.6%	11.2%	43	Brewer
83.5%	9.9%	43	Brewer
79.9%	11.4%	43	Brewer
77.3%	13.1%	43	Brewer
3.8%	53.2%	17	Albrecht
62.2%	25.5%	17	Albrecht
30.9%	47.4%	43	Brewer
34.9%	22.7%	43	Brewer
38.6%	32.0%	44	Hughes
62.3%	17.1%	44	Hughes
53.6%	25.6%	44	Hughes
50.5%	27.0%	44	Hughes
79.4%	10.0%	44	Hughes
51.9%	17.9%	47	Erdman
56.2%	16.1%	47	Erdman
60.2%	26.5%	40	Gragert
72.2%	11.8%	40	Gragert
74.1%	16.5%	17	Albrecht
5.5%	59.3%	15	Walz
74.1%	17.1%	15	Walz
71.0%	18.8%	15	Walz
69.5%	20.8%	15	Walz
0.1%	64.1%		
0.7%	72.5%	39	Linehan
8.5%	69.2%	15	Walz
0.0%	71.2%		
0.0%	37.2%	12	Lathrop
4.8%	89.9%	18	Lindstrom
0.0%	58.9%		
70.0%	8.6%	44	Hughes
80.3%	9.3%	32	Brandt

65.1%	13.0%	32	Brandt
84.1%	7.0%	32	Brandt
78.6%	12.7%	38	Murman
71.7%	11.7%	44	Hughes
66.8%	15.6%	44	Hughes
67.4%	16.5%	44	Hughes
71.6%	13.2%	38	Murman
61.9%	22.5%	38	Murman
77.4%	10.4%	38	Murman
72.0%	18.9%	30	Dorn
25.9%	47.8%	30	Dorn
58.2%	23.4%	30	Dorn
61.4%	12.1%	30	Dorn
66.9%	9.8%	47	Erdman
68.4%	22.2%	43	Brewer
37.6%	54.2%	44	Hughes
68.4%	5.2%	47	Erdman
82.3%	7.6%	41	Briese
0.4%	60.8%	35	Aguilar
47.4%	29.8%	34	Friesen
57.3%	19.3%	41	Briese
61.3%	27.6%	41	Briese
77.5%	12.7%	34	Friesen
74.4%	13.0%	34	Friesen
50.4%	25.3%	34	Friesen
52.2%	35.5%	38	Murman
82.9%	5.9%	44	Hughes
56.0%	17.1%	44	Hughes
66.8%	16.7%	40	Gragert
65.0%	18.0%	40	Gragert
86.8%	7.4%	40	Gragert
76.5%	9.5%	40	Gragert
73.4%	5.5%	42	Jacobson
55.4%	31.5%	41	Briese
59.6%	27.4%	41	Briese
76.0%	12.2%	41	Briese
55.9%	18.7%	32	Brandt
67.6%	13.3%	32	Brandt
77.0%	8.5%	32	Brandt
65.6%	22.5%	1	Slama
67.7%	18.6%	1	Slama
79.2%	8.6%	33	Halloran
72.2%	17.3%	33	Halloran
64.0%	20.5%	33	Halloran
25.6%	47.1%	47	Erdman
61.4%	12.2%	47	Erdman
87.0%	6.4%	43	Brewer

34.1%	21.6%	48	Stinner
76.5%	14.7%	40	Gragert
56.0%	34.3%	40	Gragert
69.9%	20.7%	40	Gragert
75.7%	21.8%	40	Gragert
81.6%	10.5%	40	Gragert
77.7%	14.7%	40	Gragert
69.7%	9.9%	40	Gragert
0.2%	67.8%		
29.6%	56.5%	21	Hilgers
31.3%	60.1%	21	Hilgers
25.3%	65.0%	32	Brandt
42.4%	50.1%	21	Hilgers
5.8%	56.2%	42	Jacobson
52.8%	26.9%	42	Jacobson
58.2%	19.8%	42	Jacobson
52.3%	27.4%	42	Jacobson
55.1%	23.9%	42	Jacobson
76.0%	8.1%	42	Jacobson
81.0%	11.3%	42	Jacobson
79.8%	15.8%	43	Brewer
70.5%	15.6%	19	Dover
8.2%	57.1%	19	Dover
60.3%	28.7%	19	Dover
82.1%	10.3%	19	Dover
77.1%	13.8%	19	Dover
91.3%	5.3%	42	Jacobson
49.8%	29.8%	34	Friesen
72.9%	16.9%	34	Friesen
46.8%	25.0%	47	Erdman
43.5%	16.6%	47	Erdman
75.3%	14.0%	34	Friesen
68.6%	14.6%	34	Friesen
76.2%	15.7%	1	Slama
52.4%	32.9%	1	Slama
69.2%	15.6%	38	Murman
72.1%	11.5%	38	Murman
61.5%	28.7%	1	Slama
35.0%	43.3%	1	Slama
38.8%	49.3%	1	Slama
74.1%	13.1%	1	Slama
84.5%	8.6%	1	Slama
70.8%	12.2%	44	Hughes
48.8%	29.7%	38	Murman
76.6%	12.0%	33	Halloran
78.3%	10.0%	33	Halloran
59.9%	31.9%	19	Dover

66.9%	13.6%	40	Gragert
68.8%	16.2%	40	Gragert
4.9%	64.5%	22	Moser
42.6%	25.5%	22	Moser
64.7%	18.0%	22	Moser
79.3%	12.8%	24	Kolterman
74.1%	16.5%	24	Kolterman
70.8%	15.5%	24	Kolterman
70.2%	16.3%	24	Kolterman
24.5%	47.5%	38	Murman
73.8%	13.3%	38	Murman
63.9%	20.4%	1	Slama
76.7%	11.1%	1	Slama
85.1%	8.1%	43	Brewer
32.0%	49.2%	32	Brandt
68.6%	15.0%	32	Brandt
71.8%	18.2%	32	Brandt
60.7%	22.7%	32	Brandt
0.3%	75.0%	45	Sanders
0.2%	67.0%	14	Arch
4.1%	80.4%	36	Williams
8.5%	43.9%	36	Williams
22.8%	64.1%	23	Bostelman
32.8%	57.4%	23	Bostelman
47.0%	41.7%	23	Bostelman
59.8%	19.8%	23	Bostelman
63.4%	28.0%	23	Bostelman
24.2%	39.5%	48	Stinner
38.2%	25.3%	48	Stinner
11.5%	60.2%	48	Stinner
29.3%	43.6%	48	Stinner
9.2%	50.9%	48	Stinner
43.5%	41.5%	24	Kolterman
40.2%	42.8%	24	Kolterman
75.1%	12.8%	24	Kolterman
66.4%	18.9%	43	Brewer
76.0%	14.9%	43	Brewer
72.6%	18.2%	41	Briese
71.8%	10.9%	41	Briese
78.7%	7.0%	47	Erdman
65.4%	21.0%	22	Moser
76.4%	10.2%	32	Brandt
68.8%	14.5%	32	Brandt
75.7%	6.8%	32	Brandt
66.6%	9.0%	42	Jacobson
74.1%	14.6%	17	Albrecht
76.0%	9.8%	17	Albrecht

87.4%	6.7%	17	Albrecht
68.5%	12.7%	17	Albrecht
65.4%	18.4%	41	Briese
78.9%	12.6%	41	Briese
14.6%	53.0%	16	Hansen
10.2%	76.0%	16	Hansen
49.8%	39.0%	16	Hansen
56.3%	28.6%	17	Albrecht
63.1%	15.5%	17	Albrecht
75.2%	13.1%	17	Albrecht
72.8%	13.1%	38	Murman
67.3%	18.6%	38	Murman
85.7%	5.7%	41	Briese
32.7%	36.9%	24	Kolterman
77.1%	15.6%	24	Kolterman
73.7%	14.8%	24	Kolterman

LEVY DISTRIBUTION FOR 2021-22 SA MODELS

Levy	Number of Schools	
	Current Formula: Ag @ 72%, Real @ 96%, LER @ 1.00	Nebraska Plan: Ag @ 42%, Real @ 86%, Basic Fund @ 10%, LER @ 1.00
1.00 +	39	1
.90's	53	9
.80's	42	26
.70's	36	47
.60's	41	78
.50's	22	52
.40's	8	23
.30's	3	8
.20's or less	0	0

Total Number of School Districts =	244	244
Number of Equalized Schools =	87	177
Increase in Equalized Schools =		90

Projected 2021-22 Total State Aid = 1,047,015,768 1,395,089,052

Increase in 2021-22 Total State Aid = 348,073,284

A percentage of the increased State Aid would then be available to all property owners through the Income Tax Credit on School property taxes paid. Increased State Aid will lower the amount of property taxes requested resulting in the % of the Income Tax Credit increasing for all property owners.

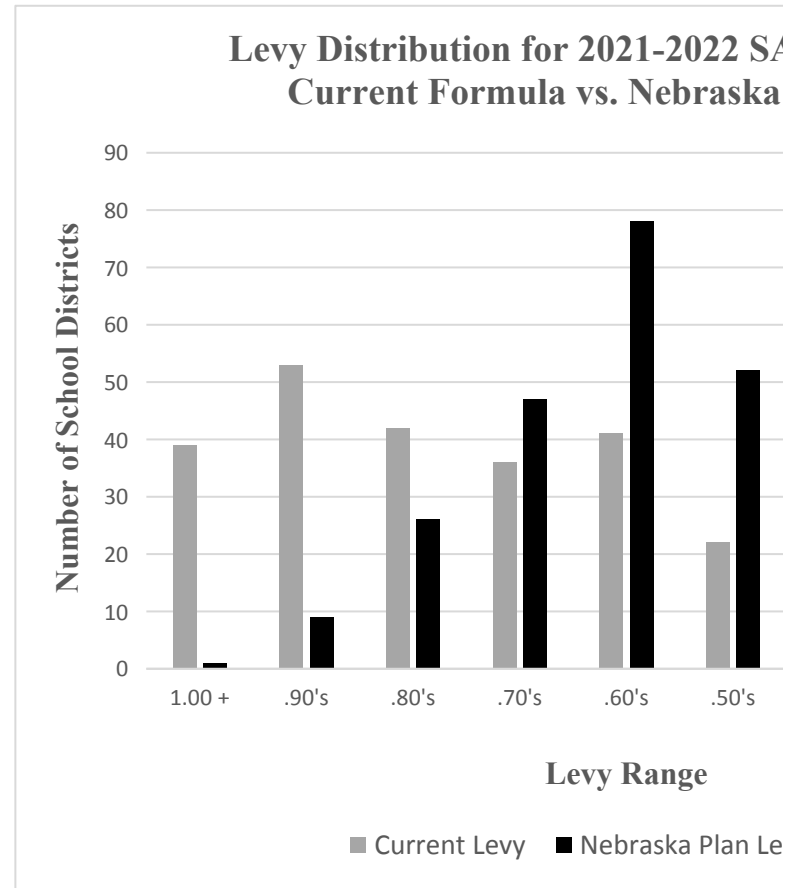

A Models Plan

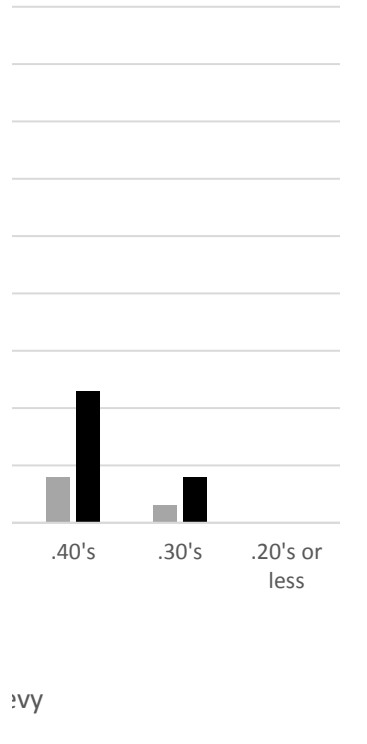

Current Levy	Average Potential Levy Reduction
.90 +	0.2320
.80's	0.1922
.70's	0.1216
.60's	0.0754
.50's	0.0444
.30's-.40's	0.0315

STATE TOTAL

History of Valuation & Taxes Levi

NE Dept. of Revenue Property Assessment Divis

PROPERTY TYPE SECTOR - VALUATIONS:

Year	Agland Real ⁽²⁾	%chg	Agimprv. & Farmsite	%chg	Residential Real ⁽¹⁾	%chg
1997	16,945,294,943		1,276,702,187		32,582,499,472	
1998	18,144,289,846	7.08%	1,323,743,685	3.68%	35,531,912,755	9.05%
1999	19,402,944,176	6.94%	1,401,393,066	5.87%	39,294,156,738	10.59%
2000	20,291,221,632	4.58%	1,406,637,444	0.37%	42,532,972,677	8.24%
2001	21,090,574,187	3.94%	1,431,399,046	1.76%	46,027,877,877	8.22%
2002	21,815,442,553	3.44%	1,446,615,509	1.06%	48,423,457,282	5.20%
2003	22,791,896,830	4.48%	1,552,996,512	7.35%	52,046,730,927	7.48%
2004	23,867,251,659	4.72%	1,579,764,864	1.72%	55,459,366,348	6.56%
2005	25,218,561,957	5.66%	1,594,498,398	0.93%	59,922,073,133	8.05%
2006	27,348,422,795	8.45%	1,644,697,225	3.15%	65,015,992,089	8.50%
2007	28,265,476,662	3.35%	1,679,333,084	2.11%	69,260,735,231	6.53%
2008	31,178,202,958	10.30%	1,771,774,526	5.50%	71,671,371,346	3.48%
2009	35,008,223,059	12.28%	1,933,845,791	9.15%	72,536,154,810	1.21%
2010	39,121,255,039	11.75%	2,044,084,409	5.70%	73,391,373,265	1.18%
2011	43,692,746,812	11.69%	2,322,317,854	13.61%	74,284,294,830	1.22%
2012	49,295,143,459	12.82%	2,403,105,856	3.48%	75,468,895,345	1.59%
2013	60,596,078,070	22.93%	2,591,336,701	7.83%	76,606,449,070	1.51%
2014	78,426,980,415	29.43%	2,712,112,998	4.66%	78,900,400,307	2.99%
2015	93,608,984,620	19.36%	2,876,809,057	6.07%	82,506,293,288	4.57%
2016	99,447,525,338	6.24%	3,136,962,509	9.04%	86,251,445,484	4.54%
2017	99,271,232,860	-0.18%	3,275,190,198	4.41%	91,530,227,075	6.12%
2018	96,436,784,038	-2.86%	3,439,665,215	5.02%	96,239,985,850	5.15%
2019	92,626,484,194	-3.95%	3,620,494,581	5.26%	102,930,698,264	6.95%
2020	89,039,572,364	-3.87%	3,887,001,311	7.36%	109,136,956,883	6.03%
2021	88,308,169,055	-0.82%	4,160,233,614	7.03%	117,239,171,313	7.42%

% 07-16	352%	187%	125%
% 07-21	312%	248%	169%

led by **PROPERTY TYPE SECTOR 1997 to 2021**

ision 12-28-10 Source: CTL 1997-2010 and 2010-2020

(1) Residential sector includes residential, recreational, & ag-re

(2) Agricultural Land: Years 1997 to 2006 assessed at 80% of :

<i>Agric Resid. incl w/Resid</i>	<i>%chg</i>	Comm&Ind &Mineral	<i>%chg</i>	Railroad Real	<i>%chg</i>	PublicServ Real
2,165,072,325		11,212,413,184		939,846,038		287,611,268
2,359,297,160	8.97%	12,008,794,612	7.10%	941,992,907	0.23%	210,437,665
2,626,681,924	11.33%	13,126,535,357	9.31%	1,112,072,462	18.06%	248,264,766
2,858,778,659	8.84%	15,454,425,914	17.73%	1,211,504,489	8.94%	226,858,694
3,024,445,634	5.80%	16,403,996,805	6.14%	1,332,749,686	10.01%	222,422,415
3,217,579,081	6.39%	17,158,208,136	4.60%	1,400,437,680	5.08%	227,432,867
3,366,761,061	4.64%	18,303,502,891	6.67%	1,433,631,159	2.37%	217,564,273
3,597,097,227	6.84%	19,056,695,447	4.12%	1,581,384,340	10.31%	236,891,896
3,898,116,606	8.37%	20,363,618,725	6.86%	1,540,308,309	-2.60%	244,101,019
4,116,985,306	5.61%	21,864,363,359	7.37%	1,588,763,720	3.15%	253,311,839
4,116,796,031	0.00%	23,292,654,714	6.53%	1,620,478,482	2.00%	248,469,431
4,267,103,900	3.65%	24,728,486,016	6.16%	1,805,740,462	11.43%	289,680,165
4,449,873,501	4.28%	25,772,788,602	4.22%	2,018,148,220	11.76%	355,166,186
4,518,949,590	1.55%	25,987,507,316	0.83%	2,336,164,183	15.76%	458,441,315
4,632,527,598	2.51%	26,810,288,341	3.17%	2,892,926,987	23.83%	250,126,262
4,774,319,562	3.06%	27,768,165,125	3.57%	3,105,399,927	7.34%	300,872,790
4,865,826,326	1.92%	28,370,886,932	2.17%	3,261,691,247	5.03%	293,788,130
5,058,704,192	3.96%	28,989,674,990	2.18%	3,447,826,931	5.71%	322,789,427
5,307,058,928	4.91%	30,414,401,587	4.91%	3,812,775,917	10.58%	433,653,075
5,563,885,855	4.84%	31,171,449,382	2.49%	3,995,986,750	4.81%	437,580,027
5,838,991,121	4.94%	32,825,549,078	5.31%	4,072,014,552	1.90%	440,404,316
6,103,619,045	4.53%	34,737,751,607	5.83%	4,474,954,551	9.90%	472,142,374
6,426,360,523	5.29%	36,695,707,496	5.64%	4,730,989,659	5.72%	525,263,004
6,803,203,401	5.86%	39,124,279,388	6.62%	4,954,816,763	4.73%	522,697,200
7,114,943,163	4.58%	40,662,803,941	3.93%	5,347,211,133	7.92%	568,251,852

135%

173%

134%

175%

247%

330%

176%

229%

residence, i.e. ag-dwelling & ag-home site land

actual value; 2007 to present assessed at 75% of actual value

%chg	Subtotal Real	%chg	Agric Personal	%chg	Comm Personal	%chg	Railroad Personal
	63,244,367,092		1,415,316,640		3,174,318,435		200,469,298
-26.83%	68,161,171,470	7.77%	1,549,997,315	9.52%	3,626,523,244	14.25%	203,068,395
17.98%	74,585,366,565	9.43%	1,586,124,463	2.33%	3,819,350,445	5.32%	246,754,502
-8.62%	81,123,620,850	8.77%	1,532,941,482	-3.35%	4,048,701,379	6.00%	291,625,752
-1.96%	86,509,020,016	6.64%	1,548,082,902	0.99%	4,185,401,002	3.38%	305,702,299
2.25%	90,471,594,027	4.58%	1,606,431,290	3.77%	4,322,746,908	3.28%	309,295,626
-4.34%	96,346,322,592	6.49%	1,585,423,661	-1.31%	4,484,629,296	3.74%	305,615,477
8.88%	101,781,354,554	5.64%	1,668,045,975	5.21%	4,163,367,916	-7.16%	299,441,917
3.04%	108,883,161,541	6.98%	1,842,625,168	10.47%	4,121,009,028	-1.02%	296,513,721
3.77%	117,715,551,027	8.11%	1,877,834,800	1.91%	4,074,657,692	-1.12%	305,840,513
-1.91%	124,367,147,604	5.65%	1,897,094,784	1.03%	4,272,142,696	4.85%	298,841,571
16.59%	131,445,255,473	5.69%	2,090,245,063	10.18%	4,839,624,596	13.28%	328,891,822
22.61%	137,624,326,668	4.70%	2,492,494,550	19.24%	5,297,275,960	9.46%	369,984,580
29.08%	143,338,825,527	4.15%	2,703,713,295	8.47%	5,601,460,595	5.74%	435,728,974
-45.44%	150,252,701,086	4.82%	3,045,036,886	12.62%	5,096,639,180	-9.01%	467,398,532
20.29%	158,341,582,502	5.38%	3,645,912,322	19.73%	5,163,315,346	1.31%	580,855,631
-2.35%	171,720,230,150	8.45%	4,308,363,564	18.17%	5,481,098,118	6.15%	652,891,291
9.87%	192,799,785,068	12.28%	4,861,256,630	12.83%	5,670,292,019	3.45%	718,799,706
34.35%	213,652,917,544	10.82%	4,900,272,829	0.80%	5,940,593,371	4.77%	833,802,055
0.91%	224,440,949,490	5.05%	4,635,942,591	-5.39%	6,163,927,942	3.76%	915,654,022
0.65%	231,414,618,079	3.11%	4,148,737,706	-10.51%	6,540,866,270	6.12%	918,903,018
7.21%	235,801,283,635	1.90%	3,707,247,905	-10.64%	6,415,991,463	-1.91%	970,067,699
11.25%	241,129,637,198	2.26%	3,535,556,881	-4.63%	6,519,984,918	1.62%	859,608,898
-0.49%	246,665,323,909	2.30%	3,400,825,847	-3.81%	6,934,467,907	6.36%	833,713,023
8.72%	256,285,840,908	3.90%	3,531,764,671	3.85%	6,901,888,166	-0.47%	821,261,508

180%

206%

244%

186%

144%

162%

306%

275%

%chg	PublicServ Personal	%chg	Subtotal Personal	%chg	Total Value	%chg
	1,014,167,420		5,804,271,793		69,048,638,883	
1.30%	1,062,873,100	4.80%	6,442,462,054	11.00%	74,603,633,524	8.05%
21.51%	1,262,062,265	18.74%	6,914,291,675	7.32%	81,499,658,239	9.24%
18.18%	1,310,663,862	3.85%	7,183,932,475	3.90%	88,307,553,325	8.35%
4.83%	1,390,007,993	6.05%	7,429,194,196	3.41%	93,938,214,211	6.38%
1.18%	1,452,612,067	4.50%	7,691,085,891	3.53%	98,162,679,918	4.50%
-1.19%	1,478,050,077	1.75%	7,853,718,511	2.11%	104,200,041,103	6.15%
-2.02%	1,211,033,348	-18.07%	7,341,889,156	-6.52%	109,123,243,710	4.72%
-0.98%	1,124,323,917	-7.16%	7,384,471,834	0.58%	116,267,633,375	6.55%
3.15%	1,090,294,594	-3.03%	7,348,627,599	-0.49%	125,064,178,626	7.57%
-2.29%	1,158,627,908	6.27%	7,626,706,959	3.78%	131,993,854,563	5.54%
10.06%	1,206,046,162	4.09%	8,464,807,643	10.99%	139,910,063,115	6.00%
12.49%	1,842,131,116	52.74%	10,001,886,206	18.16%	147,626,212,873	5.52%
17.77%	1,925,419,830	4.52%	10,666,322,694	6.64%	154,005,148,221	4.32%
7.27%	1,866,470,782	-3.06%	10,475,545,380	-1.79%	160,728,246,466	4.37%
24.27%	2,227,058,910	19.32%	11,617,142,209	10.90%	169,958,724,711	5.74%
12.40%	2,190,578,792	-1.64%	12,632,931,765	8.74%	184,353,161,915	8.47%
10.09%	2,120,266,072	-3.21%	13,370,614,427	5.84%	206,170,399,495	11.83%
16.00%	2,341,339,980	10.43%	14,016,008,235	4.83%	227,668,925,779	10.43%
9.82%	2,167,890,335	-7.41%	13,883,414,890	-0.95%	238,324,364,379	4.68%
0.35%	2,180,215,061	0.57%	13,788,722,055	-0.68%	245,203,340,134	2.89%
5.57%	2,340,290,859	7.34%	13,433,597,926	-2.58%	249,234,881,561	1.64%
-11.39%	2,375,219,438	1.49%	13,290,370,135	-1.07%	254,420,007,333	2.08%
-3.01%	2,405,766,799	1.29%	13,574,773,576	2.14%	260,240,097,486	2.29%
-1.49%	2,783,098,641	15.68%	14,038,012,986	3.41%	270,323,853,894	3.87%

187%
240%

182%
184%

181%
205%

NE Dept. of Revenue, Property Assessment Division

Source: History of Valuation & Taxes Levied by PROPERTY TYPE SECTOR 1997 to 2021

1/3/2022

Year	Agland Real	Ag Impr.& Farmsite	Residential Real	Comm&Indus& Mineral Real	Railroad Real	Public Service Cos. Real
2007	28,265,476,662	1,679,333,084	69,260,735,231	23,292,654,714	1,620,478,482	248,469,431
2021	88,308,169,055	4,160,233,614	117,239,171,313	40,662,803,941	5,347,211,133	568,251,852

% of State Wide Total Value Each Year:

2007	21.41%	1.27%	52.47%	17.65%	1.23%	0.19%
2021	32.67%	1.54%	43.37%	15.04%	1.98%	0.21%

In 2007 Agland, Residential and Commercial represented 91.53% of total state valuation. In 2021

Agland Real @ Market Value:

2021 117,744,225,407 (2021 Agland Value: \$88,308,169,055 / 75%)

To get 2021 Agland Value to be the same % of Total Valuation that is was in 2007 (21.41%), the Agland Valuat

2021	49,600,000,000	4,160,233,614	117,239,171,313	40,662,803,941	5,347,211,133	568,251,852
2021 %=	21.41%	1.80%	50.62%	17.56%	2.31%	0.25%

Residential & Comm. % still less than 2007

2007 is the best base year since agland values started to increase by double digits after that. (See tab: History c

Agland@75% mkt Residential=residential, recreational and ag-residence, including ag-dwelling & ag-home

Subtotal Real	Ag Personal	Commercial Personal	Railroad Personal	Public Service Cos. Personal	Subtotal Personal
124,367,147,604	1,897,094,784	4,272,142,696	298,841,571	1,158,627,908	7,626,706,959
256,285,840,908	3,531,764,671	6,901,888,166	821,261,508	2,783,098,641	14,038,012,986
94.22%	1.44%	3.24%	0.23%	0.88%	5.78%
94.81%	1.31%	2.55%	0.30%	1.03%	5.19%

these 3 sectors totaled 91.08%. Nearly the same total but a drastic shift to Agland!

on for TEEOSA would need to be **42.13%** of Market Value. ($\$117,744,225,407 * 42.13\% = \$49,600,000,000$)

217,577,671,853	3,531,764,671	6,901,888,166	821,261,508	2,783,098,641	14,038,012,986
93.94%	1.52%	2.98%	0.35%	1.20%	6.06%

of Valuations)

site land

Total Value	Ag. Residential included in Residential
<u>131,993,854,563</u>	<u>4,116,796,031</u>
270,323,853,894	7,114,943,163

100.00%
100.00%

231,615,684,839
100%

Scool Year	Equalization Aid	Total State Aid	AARA Funding	Net State Support of State Aid	LER	# of Equalized Schools
22-23	886,411,065	1,071,386,232			1.0000	86
21-22	869,335,394	1,047,006,024			1.0000	87
20-21	880,414,276	1,052,855,859			1.0000	84
19-20	899,290,191	1,065,912,849			1.0000	81
18-19	848,435,395	1,000,414,197			1.0203	69
17-18	850,390,838	998,741,754			1.0203	67
16-17	883,297,565	979,312,969			1.0000	75
15-16	863,957,571	973,036,624			1.0000	87
14-15	809,585,944	932,995,017			1.0000	125
13-14	766,877,983	906,628,046			1.0300	135
12-13	756,461,200	852,114,231			1.0395	147
11-12	726,018,220	822,023,337			1.0395	156
10-11	912,422,794	1,009,278,983	140,300,000	868,978,983	1.0000	194
09-10	807,233,919	933,850,728	93,700,000	840,150,728	1.0000	199
08-09	749,948,202	839,390,581			1.0000	206
07-08	694,877,306	768,585,999			0.9500	205

From '11-12 thru '16-17 Equalization Aid was combined for the 11 districts in the Learning Community. S

State General Fund Revenues	Growth	Adjusted Growth			
5,127,357,657	5.1%	4.0%			
4,879,609,919	-18.1%	-4.8%			
5,959,042,428	20.6%	14.6%			
4,939,762,611	0.9%	4.8%			
4,896,378,521	7.2%	8.7%			
4,566,995,773	7.1%	4.5%	10-11 =	AARA proposed	Actual ??
4,265,771,945	-1.0%	0.3%	09-10 =	149,887,176	140,300,000
4,307,981,275	0.1%	0.3%		84,068,750	93,700,000
4,305,099,326	4.6%	6.2%		233,955,926	234,000,000
4,117,408,232	1.6%	4.4%			
4,052,358,610	9.6%	7.2%	12-13	May 10, 2010	
3,695,888,780	5.6%	5.9%	11-12	TEEOSA estimates	
3,499,655,092	9.2%	9.4%	10-11	1,129,298,428	-277,184,197 savings from
3,204,679,673	-4.6%	-4.8%		1,019,051,252	-197,027,915 savings from
3,357,468,187	-4.2%	-4.4%		947,203,076	62,075,907 ARRA funds c
3,506,162,571	2.9%	7.7%			

o added 10 to the totals for these years.

increased agland values and increased LER
increased agland values and increased LER
created the increase

ecovery and Reinvestment Funds (ARRA) and Education Job Funds.

Sources: >

2122 SA Formula Needs Components v2

System County /District Number	NAME	Formula Need	Need Stabilization	Special Receipts Allowance	Transportation Allowance	Poverty Allowance
(Color Coding: See chart at AA261)						
28-0001-	OMAHA PUBLIC SCHOOL	609,383,298	0	34,152,448	11,920,599	67,953,641
55-0001-	LINCOLN PUBLIC SCHOO	439,865,121	0	34,464,628	2,836,763	25,056,399
28-0017-	MILLARD PUBLIC SCHOO	231,624,783	0	13,954,701	1,020,296	2,640,910
77-0027-	PAPILLION LA VISTA COM	120,521,570	0	8,907,185	791,490	1,500,474
28-0010-	ELKHORN PUBLIC SCHOC	109,802,590	0	5,742,068	551,660	205,335
40-0002-	GRAND ISLAND PUBLIC S	106,510,414	0	5,779,604	58,445	9,749,508
77-0001-	BELLEVUE PUBLIC SCHOC	98,168,936	347,494	7,569,235	1,220,403	3,283,247
28-0066-	WESTSIDE COMMUNITY	63,323,635	0	5,596,833	1,119,328	1,275,000
77-0037-	GRETNA PUBLIC SCHOOL	61,246,399	0	2,673,755	543,193	52,321
10-0007-	KEARNEY PUBLIC SCHOC	58,702,423	0	3,339,767	271,474	2,975,000
27-0001-	FREMONT PUBLIC SCHOC	51,964,145	0	3,100,945	281,640	4,084,241
59-0002-	NORFOLK PUBLIC SCHOC	46,212,986	0	2,923,201	179,383	3,016,299
71-0001-	COLUMBUS PUBLIC SCHOC	45,597,014	0	2,362,899	122,167	2,715,546
56-0001-	NORTH PLATTE PUBLIC S	41,069,607	0	2,345,981	211,159	3,978,102
22-0011-	SO SIOUX CITY COMMUN	45,182,811	0	3,949,863	411,518	4,771,065
28-0059-	BENNINGTON PUBLIC SC	38,068,669	0	1,202,900	223,758	38,043
01-0018-	HASTINGS PUBLIC SCHOC	40,202,687	0	3,818,433	166,670	4,514,364
79-0032-	SCOTTSBLUFF PUBLIC SC	38,624,527	0	2,603,853	231,992	4,275,151
28-0054-	GRALSTON PUBLIC SCHOC	36,569,759	0	2,665,574	393,624	3,316,808
24-0001-	LEXINGTON PUBLIC SCHOC	35,802,383	0	1,809,375	175,185	3,869,343
55-0160-	NORRIS SCHOOL DIST 16	23,965,332	0	1,200,147	613,686	27,294
89-0001-	BLAIR COMMUNITY SCHI	22,395,670	194,224	1,535,293	334,052	334,536
55-0145-	WAVERLY SCHOOL DISTF	21,474,374	0	1,476,693	398,155	63,750
34-0015-	BEATRICE PUBLIC SCHOC	22,672,416	0	1,970,667	371,907	2,017,985
76-0002-	CRETE PUBLIC SCHOOLS	23,832,515	566,655	1,293,784	330,522	2,223,343
19-0123-	SCHUYLER COMMUNITY	20,957,165	0	960,889	51,104	941,849
79-0016-	GERING PUBLIC SCHOOL	19,711,883	245,440	954,815	85,997	1,190,000
80-0009-	SEWARD PUBLIC SCHOO	17,354,289	0	1,546,206	225,471	89,250
40-0082-	NORTHWEST PUBLIC SCH	16,591,048	470,015	546,529	89,658	221,000
93-0012-	YORK PUBLIC SCHOOLS	16,218,955	0	1,291,739	279,457	765,000
13-0001-	PLATTSMOUTH COMMUN	17,027,163	616,682	1,572,962	183,489	637,500
73-0017-	MC COOK PUBLIC SCHOC	16,754,667	0	1,103,153	138,324	1,508,750
66-0111-	NEBRASKA CITY PUBLIC S	16,657,760	0	1,204,272	124,934	1,059,749
07-0006-	ALLIANCE PUBLIC SCHOC	15,205,406	0	836,391	101,603	758,731
17-0001-	SIDNEY PUBLIC SCHOOLS	13,978,998	0	778,781	87,947	369,750
41-0504-	AURORA PUBLIC SCHOO	13,949,039	0	974,425	293,144	38,099
77-0046-	SPRINGFIELD PLATTEVIE	13,197,308	0	909,818	254,328	63,511
78-0039-	WAHOO PUBLIC SCHOOL	12,739,394	0	930,841	190,095	251,600
78-0001-	ASHLAND-GREENWOOD	12,777,821	0	680,507	228,273	297,500
69-0044-	HOLDREGE PUBLIC SCHC	12,702,106	0	950,956	130,819	380,120
28-0015-	DOUGLAS CO WEST COM	11,811,036	0	738,188	150,139	266,562

90-0017-(WAYNE COMMUNITY SC	11,390,649	0	657,679	184,932	58,276
23-0002-(CHADRON PUBLIC SCHO	11,419,463	0	503,248	96,134	443,178
71-0005-(LAKEVIEW COMMUNITY	11,982,998	0	789,292	90,303	127,500
01-0090-(ADAMS CENTRAL PUBLIC	11,596,754	940,089	637,525	104,364	0
24-0011-(COZAD COMMUNITY SCI	11,617,653	261,622	647,226	72,712	377,400
64-0029-(AUBURN PUBLIC SCHOO	11,409,526	0	711,699	176,615	515,882
51-0001-(OGALLALA PUBLIC SCHO	10,945,067	257,813	718,451	135,658	0
48-0008-(FAIRBURY PUBLIC SCHO	11,013,953	0	878,077	207,145	225,494
24-0020-(GOTHENBURG PUBLIC SI	10,722,706	516,652	487,378	98,317	0
50-0503-(MINDEN PUBLIC SCHOOL	10,167,778	0	563,585	124,253	0
21-0025-(BROKEN BOW PUBLIC SC	10,387,943	0	668,334	141,149	151,300
80-0005-(MILFORD PUBLIC SCHOC	9,724,814	0	279,323	119,607	74,925
74-0056-(FALLS CITY PUBLIC SCHO	10,913,627	134,514	821,798	204,659	640,050
45-0007-(O'NEILL PUBLIC SCHOOL	10,588,599	91,544	793,424	102,168	448,368
66-0027-(SYRACUSE-DUNBAR-AVC	9,957,157	0	738,680	257,823	113,274
20-0001-(WEST POINT PUBLIC SCH	10,511,700	470,135	461,876	125,930	446,760
61-0004-(CENTRAL CITY PUBLIC SC	9,996,263	0	897,864	113,420	254,900
47-0001-(ST PAUL PUBLIC SCHOOL	9,488,594	0	404,515	176,120	165,109
55-0161-(RAYMOND CENTRAL PUF	9,982,140	0	518,760	285,023	72,528
89-0003-(FORT CALHOUN COMMUN	10,660,010	0	480,326	131,141	17,936
89-0024-(ARLINGTON PUBLIC SCH	8,868,601	0	427,770	114,322	39,832
70-0002-(PIERCE PUBLIC SCHOOLS	8,551,065	14,243	27,390	255,703	27,618
13-0056-(CONESTOGA PUBLIC SCH	9,270,940	300,182	499,775	182,843	136,589
13-0032-(LOUISVILLE PUBLIC SCH	8,632,998	0	372,211	209,935	27,229
55-0148-(MALCOLM PUBLIC SCHO	8,546,240	0	304,883	99,728	0
65-2005-(SOUTH CENTRAL NEBRA	9,735,158	0	854,755	362,057	386,432
15-0010-(CHASE COUNTY SCHOOL	8,723,381	0	243,789	172,045	211,536
12-0056-(DAVID CITY PUBLIC SCH	9,574,841	59,290	938,621	213,992	100,628
76-0082-(WILBER-CLATONIA PUBL	8,530,475	0	415,637	124,451	125,800
27-0595-(NORTH BEND CENTRAL F	8,093,706	0	314,630	142,518	0
66-0501-(PALMYRA DISTRICT O R	8,177,084	0	387,331	179,552	51,850
06-0001-(BOONE CENTRAL SCHOC	8,059,658	0	474,939	251,014	0
30-0025-(FILLMORE CENTRAL PUB	8,894,942	0	1,514,147	151,935	0
16-0006-(VALENTINE COMMUNIT	8,128,752	0	679,789	75,345	0
87-0017-(WINNEBAGO PUBLIC SCI	9,510,646	0	1,439,203	136,599	868,139
79-0031-(MITCHELL PUBLIC SCHO	8,351,171	511,855	297,152	88,327	314,857
10-0002-(GIBBON PUBLIC SCHOOL	7,792,215	176,348	242,767	78,455	170,000
88-0005-(ORD PUBLIC SCHOOLS	7,770,367	0	480,677	186,137	226,471
27-0594-(LOGAN VIEW PUBLIC SCI	7,380,625	0	541,301	127,392	0
59-0001-(MADISON PUBLIC SCHO	7,964,763	0	387,673	75,511	538,617
90-0560-(WAKEFIELD PUBLIC SCH	7,470,001	0	360,611	108,063	260,100
87-0016-(UMONHONNATION PL	8,108,633	0	932,906	62,808	575,833
81-0010-(GORDON-RUSHVILLE PU	9,302,258	0	396,872	161,010	1,936,159
56-0037-(HERSHEY PUBLIC SCHO	6,917,561	0	290,144	82,724	81,186
59-0005-(BATTLE CREEK PUBLIC SC	6,774,755	0	248,646	87,055	0
40-0083-(WOOD RIVER RURAL SCH	7,021,009	131,866	184,010	103,236	264,114
78-0009-(YUTAN PUBLIC SCHOOLS	6,714,013	0	361,435	204,638	44,768

49-0050-0	JOHNSON CO CENTRAL P	6,806,635	0	366,688	200,447	0
62-0063-0	BRIDGEPORT PUBLIC SCH	7,124,007	0	337,916	447,190	154,700
13-0097-0	ELMWOOD-MURDOCK P	6,573,040	0	327,076	95,015	27,828
47-0100-0	CENTURA PUBLIC SCHOC	6,643,261	0	217,933	142,011	146,363
78-0107-0	CEDAR BLUFFS PUBLIC S	7,016,348	184,687	276,539	130,530	191,250
26-0001-0	PONCA PUBLIC SCHOOLS	6,799,964	0	345,972	103,617	42,333
80-0567-0	CENTENNIAL PUBLIC SCH	7,296,091	0	558,770	252,694	134,088
34-0034-0	FREEMAN PUBLIC SCHO	6,692,966	0	246,884	189,214	15,802
59-0080-0	ELKHORN VALLEY SCHO	6,739,535	0	353,786	102,988	0
22-0031-0	HOMER COMMUNITY SC	6,761,714	0	289,169	89,242	187,000
63-0030-0	TWIN RIVER PUBLIC SCH	6,916,083	26,491	408,497	241,643	0
48-0300-0	TRI COUNTY PUBLIC SCH	6,723,251	0	339,604	215,006	112,940
20-0030-0	WISNER-PILGER PUBLIC	6,514,541	0	310,805	132,720	0
85-0070-0	THAYER CENTRAL COMM	6,629,275	0	293,406	178,165	77,240
40-0126-0	DONIPHAN-TRUMBULL P	6,643,408	0	449,583	96,180	24,052
14-0054-0	LAUREL-CONCORD-COLE	6,933,572	0	581,604	195,032	0
45-0239-0	WEST HOLT PUBLIC SCH	6,497,875	0	348,962	56,800	0
11-0014-0	OAKLAND CRAIG PUBLIC	6,726,296	0	399,629	178,079	113,696
09-0010-0	AINSWORTH COMMUNI	6,545,914	0	395,815	81,214	0
65-0011-0	SUPERIOR PUBLIC SCHO	6,960,508	0	572,611	166,230	181,900
68-0020-0	PERKINS COUNTY SCHO	6,488,786	0	247,430	116,831	40,423
18-0002-0	SUTTON PUBLIC SCHOOL	6,530,593	0	323,904	154,344	48,875
02-0115-0	SUMMERLAND PUBLIC S	8,388,026	769,718	417,664	274,231	200,005
72-0032-0	SHELBY - RISING CITY PU	6,361,645	0	249,116	125,235	40,850
07-0010-0	HEMINGFORD PUBLIC SC	6,425,177	64,991	195,187	256,374	0
11-0001-0	TEKAMAH-HERMAN COM	6,632,272	189,105	398,941	122,716	134,297
14-0008-0	HARTINGTON NEWCAST	6,522,374	0	564,688	266,202	0
10-0069-0	RAVENNA PUBLIC SCHO	6,579,911	106,896	591,493	163,406	127,500
53-0001-0	KIMBALL PUBLIC SCHO	6,184,868	0	327,097	125,901	153,666
79-0011-0	MORRILL PUBLIC SCHO	6,303,900	0	175,921	171,387	361,858
84-0003-0	STANTON COMMUNITY	6,085,859	125,396	272,903	84,526	158,366
10-0119-0	AMHERST PUBLIC SCHO	5,738,777	0	209,458	108,100	42,203
34-0001-0	SOUTHERN SCHOOL DIST	6,169,707	0	387,007	46,108	380,027
33-0540-0	SOUTHERN VALLEY SCH	6,024,257	272,340	251,022	120,212	163,536
72-0015-0	CROSS COUNTY COMMU	5,789,298	173,751	325,914	151,892	0
62-0021-0	BAYARD PUBLIC SCHOOL	5,597,926	0	163,114	111,453	286,913
42-0002-0	CALMA PUBLIC SCHOOLS	5,731,326	72,831	409,927	142,016	135,125
10-0009-0	ELM CREEK PUBLIC SCH	5,362,229	0	288,696	82,616	72,250
54-0096-0	CROFTON COMMUNITY	5,205,745	0	252,446	115,237	0
08-0051-0	BOYD COUNTY SCHOOLS	6,291,284	678,670	275,686	388,206	162,657
02-0009-0	NELIGH-OAKDALE SCHO	5,764,635	251,645	472,655	87,685	162,643
70-0005-0	PLAINVIEW PUBLIC SCH	5,007,037	0	253,965	112,284	0
87-0001-0	PENDER PUBLIC SCHOOL	5,213,851	0	399,755	101,826	74,705
56-0055-0	SUTHERLAND PUBLIC SC	4,916,454	0	237,182	43,113	57,519
64-0023-0	JOHNSON-BROCK PUBLIC	5,115,754	343,738	104,405	155,372	64,090
33-0018-0	ARAPAHOE PUBLIC SCH	5,228,513	270,316	308,304	149,171	80,750
87-0013-0	WALTHILL PUBLIC SCHO	5,946,515	406,466	558,739	31,050	612,146

63-0001-C	FULLERTON PUBLIC SCH	4,796,274	46,737	223,509	141,441	130,730
91-0074-C	BLUE HILL COMMUNITY	4,854,869	141,179	263,617	135,166	0
36-0100-C	BURWELL PUBLIC SCHO	4,599,690	65,036	144,452	53,648	92,650
29-0117-C	DUNDY CO STRATTON PI	5,455,672	188,884	187,589	312,296	281,053
56-0007-C	MAXWELL PUBLIC SCHO	4,750,083	169,483	214,092	132,166	0
10-0105-C	PLEASANTON PUBLIC SC	4,444,357	0	163,288	103,134	10,200
20-0020-C	BANCROFT-ROSALIE COM	4,756,560	222,270	237,996	89,501	50,150
61-0049-C	PALMER PUBLIC SCHOOL	4,784,491	166,751	196,222	160,844	86,700
82-0001-C	CLOUP CITY PUBLIC SCHO	4,697,215	0	263,546	143,087	0
50-0501-C	CAXTELL COMMUNITY SC	4,693,379	0	259,210	121,549	0
44-0070-C	HITCHCOCK CO SCH SYST	4,742,945	62,299	187,528	131,652	141,164
74-0070-C	HUMBOLDT TABLE ROCK	5,598,963	590,728	336,232	212,704	212,500
67-0001-C	PAWNEE CITY PUBLIC SC	4,993,394	5,074	358,019	157,847	261,312
24-0004-C	OVERTON PUBLIC SCHO	4,586,602	53,995	175,252	85,100	99,875
12-0502-C	EAST BUTLER PUBLIC SC	5,038,242	0	368,856	180,092	0
19-0070-C	HOWELLS-DODGE CONS	4,540,533	0	213,925	192,706	0
33-0021-C	CAMBRIDGE PUBLIC SCH	4,725,819	155,077	188,948	135,700	72,250
13-0022-C	WEEPING WATER PUBLIC	4,642,470	124,087	144,360	83,899	121,493
39-0060-C	CENTRAL VALLEY PUBLIC	5,082,184	378,663	272,782	186,936	76,500
54-0013-C	CREIGHTON COMMUNIT	4,623,475	0	297,653	115,100	63,750
54-0586-C	BLOOMFIELD COMMUNI	4,673,350	0	196,652	85,852	47,600
73-0179-C	SOUTHWEST PUBLIC SCH	4,685,236	0	225,150	205,799	0
71-0067-C	HUMPHREY PUBLIC SCH	4,527,646	0	299,897	99,015	0
11-0020-C	LYONS-DECATUR NORTH	4,613,023	14,052	353,589	127,542	0
31-0506-C	FRANKLIN PUBLIC SCHO	4,871,571	296,782	342,450	203,532	34,000
14-0045-C	GRANDOLPH PUBLIC SCHO	4,405,917	151,570	188,154	51,750	0
10-0019-C	SHELTON PUBLIC SCHO	4,469,659	0	247,119	29,797	97,372
93-0083-C	MC COOL JUNCTION PUB	4,412,621	0	252,089	124,669	2,550
69-0055-C	LOOMIS PUBLIC SCHOOL	4,139,174	0	151,346	64,829	0
78-0072-C	MEAD PUBLIC SCHOOLS	4,266,582	0	126,914	113,995	83,874
72-0075-C	HIGH PLAINS COMMUNI	4,430,941	0	218,282	217,237	104,870
93-0096-C	HEARTLAND COMMUNIT	4,683,864	368,833	282,030	151,649	0
01-0003-C	KENESAW PUBLIC SCHO	4,084,737	0	228,507	65,269	9,274
69-0054-C	BERTRAND PUBLIC SCH	4,305,973	46,665	283,639	90,160	76,500
21-0015-C	ANSELMO-MERNA PUBL	4,507,224	338,126	202,765	144,656	76,500
91-0002-C	RED CLOUD COMMUNIT	4,142,188	0	243,969	114,786	119,000
34-0100-C	DILLER-ODELL PUBLIC SC	4,139,955	111,496	176,700	159,850	0
01-0123-C	SILVER LAKE PUBLIC SCH	4,326,179	145,566	331,048	206,119	0
06-0075-C	RIVERSIDE PUBLIC SCHO	4,135,083	100,831	149,215	78,896	0
75-0100-C	ROCK COUNTY PUBLIC S	3,911,580	0	172,663	51,489	0
76-0044-C	DORCHESTER PUBLIC SC	4,042,006	0	190,963	60,253	40,255
15-0536-C	WAUNETA-PALISADE PU	4,326,073	7,216	147,009	344,243	195,500
54-0576-C	WAUSA PUBLIC SCHOOL	4,077,603	0	175,996	66,242	67,377
85-0060-C	DESHLER PUBLIC SCHO	4,417,986	148,261	364,431	155,268	127,709
76-0068-C	FRIEND PUBLIC SCHOOLS	3,981,863	102,010	251,966	42,999	0
19-0039-C	LEIGH COMMUNITY SCH	3,862,327	0	129,179	108,958	0
19-0058-C	CLARKSON PUBLIC SCHO	4,091,931	-23,781	346,425	147,603	0

90-0595-	WINSIDE PUBLIC SCHOO	3,895,529	-46,373	151,039	120,394	54,990
25-0095-	SOUTH PLATTE PUBLIC S	3,809,945	0	156,770	94,317	0
54-0505-	SANTEE COMMUNITY SC	4,445,312	-35,947	534,661	55,186	367,788
50-0001-	WILCOX-HILDRETH PUBL	3,893,534	0	181,811	147,777	35,615
32-0125-	MEDICINE VALLEY PUBLI	4,052,659	0	172,616	184,435	126,565
35-0001-	GARDEN COUNTY SCHOC	4,329,924	384,343	324,799	75,578	7,660
72-0019-	OSCEOLA PUBLIC SCHOC	3,920,376	0	227,433	98,270	53,827
48-0303-	MERIDIAN PUBLIC SCHO	3,944,515	210,985	106,750	120,693	23,800
26-0561-	EMERSON-HUBBARD PU	4,209,646	236,772	271,800	99,694	67,430
37-0030-	ELWOOD PUBLIC SCHOO	3,817,175	0	167,023	141,381	34,000
18-0011-	HARVARD PUBLIC SCHOC	4,360,740	331,497	495,615	71,707	54,400
49-0033-	STERLING PUBLIC SCHOC	3,673,062	0	128,166	62,017	0
51-0006-	PAXTON CONSOLIDATED	3,778,142	10,955	214,178	61,488	34,000
24-0101-	SUMNER-EDDYVILLE-MII	3,878,554	237,553	96,984	107,640	10,200
81-0003-	HAY SPRINGS PUBLIC SC	3,576,891	0	51,245	20,118	136,072
70-0542-	OSMOND COMMUNITY S	3,592,415	0	212,129	53,855	0
41-0002-	GILTNER PUBLIC SCHOO	3,548,435	0	172,040	102,612	0
57-0501-	STAPLETON PUBLIC SCH	3,679,290	59,998	142,783	156,099	63,750
25-0025-	CREEK VALLEY SCHOOLS	3,605,746	60,746	211,307	48,535	0
21-0044-	ANSLEY PUBLIC SCHOOL	3,612,126	0	189,228	116,132	100,450
17-0009-	POTTER-DIX PUBLIC SCH	3,480,876	0	111,166	138,391	0
27-0062-	SCRIBNER-SNYDER COM	3,491,094	107,550	146,872	57,029	0
56-0006-	BRADY PUBLIC SCHOOLS	3,462,702	0	166,227	95,912	0
21-0089-	ARNOLD PUBLIC SCHOO	3,493,378	0	137,156	153,750	0
14-0101-	WYNOT PUBLIC SCHOOL	3,510,531	0	103,550	143,199	93,101
54-0501-	ONIOBRARA PUBLIC SCHO	4,263,895	372,179	444,197	65,435	255,425
06-0017-	ST EDWARD PUBLIC SCH	3,390,578	0	235,064	65,342	0
56-0565-	WALLACE PUBLIC SCH DI	3,454,132	0	191,851	163,222	0
21-0180-	CALLAWAY PUBLIC SCHC	3,779,917	223,585	265,663	151,050	50,150
41-0091-	HAMPTON PUBLIC SCHO	3,286,033	0	175,283	59,004	0
45-0044-	STUART PUBLIC SCHOOL	3,358,054	0	97,886	92,704	103,635
85-2001-	BRUNING-DAVENPORT U	3,373,468	10,090	205,573	120,396	0
02-0018-	ELGIN PUBLIC SCHOOLS	3,240,447	0	133,040	72,317	0
79-0002-	MINATARE PUBLIC SCHC	3,548,786	123,137	11,039	19,272	316,311
67-0069-	CLEWISTON CONSOLIDAT	3,269,470	20,713	151,735	72,432	0
59-0013-	NEWMAN GROVE PUBLI	3,277,716	0	150,309	91,296	0
16-0030-	CODY-KILGORE PUBLIC S	3,365,347	0	106,096	87,046	135,947
32-0095-	EUSTIS-FARNAM PUBLIC	3,294,964	0	138,108	94,509	0
23-0071-	CRAWFORD PUBLIC SCH	3,491,404	214,679	69,654	30,832	142,120
26-0070-	ALLEN CONSOLIDATED S	3,366,289	8,247	224,729	136,813	25,678
32-0046-	MAYWOOD PUBLIC SCHC	3,187,884	16,041	46,167	150,172	34,000
21-0084-	SARGENT PUBLIC SCHOC	3,191,498	140,522	81,233	46,101	0
30-0001-	EXETER-MILLIGAN PUBLI	3,422,704	203,486	182,735	161,771	0
04-0001-	BANNER COUNTY PUBLI	3,254,452	0	141,272	208,306	85,000
38-0011-	HYANNIS AREA SCHOOLS	3,165,944	60,489	117,786	202,623	0
17-0003-	CLEYTON PUBLIC SCHOOL	3,317,534	292,035	104,108	82,936	46,743

30-0054-(SHICKLEY PUBLIC SCHOO	2,988,403	16,744	141,237	67,952	0
46-0001-(MULLEN PUBLIC SCHOO	3,140,781	0	182,057	185,622	0
54-0583-(VERDIGRE PUBLIC SCHOO	2,385,673	-546,544	129,995	75,984	0
86-0001-(THEDFORD PUBLIC SCHC	2,900,934	5,225	104,362	86,383	0
03-0500-(ARTHUR COUNTY SCHOO	2,891,540	0	109,021	56,676	39,572
88-0021-(ARCADIA PUBLIC SCHOO	2,803,947	0	54,615	108,271	62,300
47-0103-(ELBA PUBLIC SCHOOLS	2,775,583	0	67,463	110,322	38,863
43-0079-(HAYES CENTER PUBLIC S	2,773,146	44,482	101,727	128,908	0
45-0137-(CHAMBERS PUBLIC SCHC	2,686,227	71,538	57,976	79,941	0
83-0500-(SIOUX COUNTY PUBLIC S	2,596,881	0	74,145	29,102	0
05-0071-(SANDHILLS PUBLIC SCHC	2,665,849	42,399	86,007	104,481	0
92-0045-(WHEELER CENTRAL SCHC	2,646,431	54,078	46,541	161,950	0
82-0015-(LITCHFIELD PUBLIC SCHC	2,595,853	35,264	25,602	112,700	66,562
52-0100-(KEYA PAHA COUNTY SCH	2,555,038	61,751	52,229	43,831	22,100
58-0025-(LOUP COUNTY PUBLIC S	2,620,667	106,722	68,464	92,369	0
60-0090-(MC PHERSON COUNTY S	2,566,339	23,115	75,927	52,664	30,155

3,837,808,271	17,579,650	235,281,763	53,864,199	183,767,827
	7th	2nd	5th	3rd
		6.1%		4.8%

LEP Allowance	DETA Allowance	Elementary Site Allowance	Summer School Allowance	Focus School Allowance	Community Achieve Plan Aid	Non-Qualified LEP Adjustment	Basic Funding
27,321,567	0	0	2,108,044	545,905	6,252,270	0	455,451,220
7,367,976	313,715	0	839,489	0	0	0	364,311,661
1,700,000	430,821	0	585,850	0	71,667	0	207,306,845
630,488	184,260	0	111,076	0	35,182	0	104,595,665
425,000	79,951	0	172,036	0	10,407	0	93,744,926
4,776,186	345,053	0	0	0	0	0	84,046,538
799,446	335,362	0	979,239	0	67,404	0	81,544,751
568,409	0	0	0	0	30,434	0	53,251,626
80,508	0	0	0	0	2,193	0	51,956,313
372,473	109,472	0	6,431	0	0	0	49,712,311
1,673,718	27,235	0	0	0	0	0	41,548,238
590,718	69,567	0	264,622	0	0	0	38,151,151
1,745,966	37,048	0	89,433	0	0	0	35,647,239
184,964	53,526	0	0	0	0	0	33,511,705
2,228,046	62,481	349,193	72,967	0	0	0	32,854,239
84,901	16,584	0	102,819	0	2,030	0	31,683,273
744,945	0	0	43,699	0	0	0	30,521,560
660,557	97,904	349,193	255,640	0	0	0	29,725,985
1,029,162	135,539	0	47,664	0	236,646	0	28,520,314
3,082,600	0	0	664	0	0	0	26,717,320
40,739	23,489	0	7,668	0	0	0	22,052,309
34,919	58,081	0	0	0	0	0	19,904,565
25,500	9,597	0	0	0	0	0	19,500,679
38,250	3,315	0	11,834	0	0	0	18,262,921
1,402,593	3,122	0	171,617	0	0	0	18,012,015
638,175	35,425	0	10	0	0	0	17,846,270
42,500	19,420	0	59,510	0	0	0	17,128,051
34,000	22,579	0	0	0	0	0	14,735,955
38,335	57,152	1,047,579	0	0	0	0	14,120,780
76,500	25,874	0	0	0	0	0	13,780,385
52,379	77,139	0	0	0	0	0	13,887,012
101,848	19,550	0	24,602	0	0	0	13,858,440
258,528	47,717	0	1,762	0	0	0	13,960,798
64,019	32,979	0	0	0	0	0	13,535,913
52,379	0	0	0	0	0	0	12,690,141
32,397	31,117	0	0	0	0	0	12,579,857
0	12,920	0	0	0	1,049	0	11,955,682
34,919	0	0	0	0	0	-34,919	11,388,580
12,125	765	0	3,215	0	0	0	11,211,520
40,739	197	0	33,041	0	0	0	11,166,234
34,919	9,982	0	0	0	4,977	0	10,633,805

70,618	13,360	0	0	0	0	0	10,405,784
34,919	0	0	0	0	0	-34,919	10,410,682
127,500	34,843	407,392	7,420	0	0	0	10,398,748
0	15,471	0	0	0	0	0	10,385,938
78,625	46,262	0	0	0	0	0	10,133,806
20,603	22,287	0	0	0	0	0	9,962,440
0	0	0	0	0	0	0	9,833,145
43,350	0	0	0	0	0	0	9,706,122
0	14,897	0	0	0	0	0	9,605,462
0	0	0	0	0	0	0	9,479,940
64,019	19,254	0	5,565	0	0	0	9,338,322
0	39,718	0	0	0	0	0	9,211,241
0	21,789	0	0	0	0	0	9,090,817
128,037	13,597	0	0	0	0	0	9,011,461
0	23,311	0	0	0	0	0	8,824,069
202,726	8,094	0	0	0	0	0	8,796,179
425	585	0	19,365	0	0	0	8,709,704
0	11,922	0	26,045	0	0	0	8,704,883
0	73,629	349,193	0	0	0	0	8,553,702
22,309	31,429	0	0	0	0	0	8,476,708
5,780	0	0	3,701	0	0	-5,780	8,291,051
0	0	0	0	0	0	0	8,236,457
34,919	0	0	0	0	0	0	8,145,542
0	22,553	0	7,569	0	0	0	8,151,734
0	4,657	0	0	0	0	0	8,136,972
2,125	33,195	0	28,939	0	0	0	8,067,655
168,777	28,512	0	0	0	0	0	7,898,722
62,079	4,719	407,392	20,434	0	0	0	7,767,686
91,800	28,658	0	0	0	0	0	7,744,129
0	0	0	1,979	0	0	0	7,634,579
0	15,711	0	0	0	0	0	7,452,804
0	0	0	0	0	0	0	7,333,705
0	17,256	0	6,825	0	0	0	7,204,779
0	19,683	232,795	0	0	0	0	7,121,140
0	30,294	0	0	0	0	0	7,036,411
20,294	6,642	0	0	0	0	0	7,112,044
212,500	8,799	0	0	0	0	0	6,903,346
0	6,338	0	0	0	0	0	6,872,146
0	9,297	0	0	0	0	0	6,702,635
331,922	0	0	0	0	0	0	6,631,040
233,750	7,499	0	0	0	0	0	6,506,196
0	14,017	0	0	0	0	0	6,523,069
34,919	43,574	349,193	0	0	0	0	6,386,626
0	27,066	0	2,451	0	0	0	6,433,990
0	0	0	0	0	0	0	6,301,363
82,858	45,495	0	0	0	0	0	6,209,430
0	281	0	0	0	0	0	6,102,891

40,739	9,157	0	19,540	0	0	0	6,170,064
76,500	19,631	0	0	0	0	0	6,088,070
0	29,828	0	4,583	0	0	0	6,088,710
0	5,749	0	0	0	0	0	6,131,205
3,400	5,979	0	23,136	0	0	-3,400	6,178,673
0	38,438	0	1,731	0	0	0	6,267,873
0	19,686	0	0	0	0	0	6,330,853
0	0	0	0	0	0	0	6,241,066
0	15,095	0	0	0	0	0	6,267,666
8,925	0	0	23,282	0	0	0	6,164,096
0	90,508	0	0	0	0	0	6,148,944
0	10,187	0	0	0	0	0	6,045,514
0	12,779	0	0	0	0	0	6,058,237
0	10,797	0	0	0	0	0	6,086,311
0	3,655	0	0	0	0	0	6,092,293
0	35,785	0	0	0	0	0	6,121,151
0	8,918	0	0	0	0	0	6,118,053
0	2,819	0	0	0	0	0	6,041,086
0	2,887	0	24,702	0	0	0	6,041,296
0	15,839	0	9,894	0	0	0	6,014,034
34,919	19,550	0	0	0	0	0	6,033,115
49,130	7,413	0	0	0	0	0	5,946,927
0	11,042	814,784	0	0	0	0	5,902,454
44,842	0	0	0	0	0	0	5,901,602
0	37,003	0	0	0	0	0	5,871,622
0	0	0	0	0	0	0	5,787,213
0	15,210	0	0	0	0	0	5,676,274
0	16,460	0	0	0	0	0	5,574,156
25,898	2,722	0	0	0	0	0	5,552,923
34,919	42,466	0	0	0	0	0	5,457,499
0	7,664	0	0	0	0	0	5,437,004
0	14,470	0	0	0	0	0	5,365,664
0	16,471	0	0	0	0	0	5,340,094
0	0	0	0	0	0	0	5,217,997
0	10,231	0	0	0	0	0	5,127,510
31,052	29,270	0	11,378	0	0	0	4,967,473
0	10,668	0	0	0	0	0	4,960,759
34,000	4,378	0	0	0	0	0	4,880,289
0	7,970	0	0	0	0	0	4,830,092
0	23,280	0	0	0	0	0	4,762,785
34,000	20,105	0	0	0	0	0	4,735,902
0	12,014	0	0	0	0	0	4,628,774
7,305	0	0	2,816	0	0	0	4,628,774
0	26,001	0	0	0	0	0	4,552,639
0	0	0	0	0	0	0	4,448,149
7,225	19,550	0	0	0	0	0	4,393,197
0	15,033	0	0	0	0	0	4,323,081

0	0	0	0	0	0	0	4,253,857
0	16,081	0	0	0	0	0	4,305,827
0	18,254	0	0	0	0	0	4,233,082
52,379	19,550	232,795	0	0	0	0	4,181,126
0	25,698	0	0	0	0	0	4,208,644
0	0	0	0	0	0	0	4,167,735
0	16,352	0	4,409	0	0	0	4,135,882
0	21,837	0	0	0	0	0	4,152,137
0	3,370	0	0	0	0	0	4,287,212
0	0	0	0	0	0	0	4,312,620
0	19,550	0	5,863	0	0	0	4,194,889
4,250	14,380	0	0	0	0	0	4,228,169
0	15,556	0	19,625	0	0	0	4,175,961
0	3,585	0	0	0	0	0	4,168,795
0	128	349,193	0	0	0	0	4,139,973
18,700	0	0	0	0	0	-18,700	4,136,452
0	19,550	0	0	0	0	0	4,154,294
12,708	1,629	0	0	0	0	0	4,154,294
0	13,412	0	0	0	0	0	4,153,891
0	2,978	0	0	0	0	0	4,148,103
6,630	15,454	0	4,200	0	0	-6,630	4,196,651
0	22,775	0	374	0	0	0	4,231,138
0	5,738	0	0	0	0	0	4,122,996
0	0	0	0	0	0	0	4,117,840
0	13,143	0	0	0	0	0	4,101,415
0	8,078	0	0	0	0	0	4,006,365
67,098	5,842	0	0	0	0	0	4,022,431
0	5,083	0	0	0	0	0	4,028,230
8,500	6,971	0	0	0	0	-8,500	3,981,148
0	9,331	0	0	0	0	0	3,932,905
0	15,307	0	0	0	0	0	3,875,245
0	31,398	0	0	0	0	0	3,849,954
0	7,995	0	0	0	0	0	3,773,692
34,919	9,577	0	0	0	0	0	3,764,513
0	12,224	0	0	0	0	0	3,732,953
0	0	0	0	0	0	0	3,678,033
0	35,082	0	0	0	0	0	3,656,827
0	14,473	0	0	0	0	0	3,628,973
0	0	290,994	0	0	0	0	3,635,008
0	9,933	0	0	0	0	0	3,677,495
47,886	11,103	0	0	0	0	0	3,691,546
0	1,945	0	0	0	0	0	3,630,160
0	14,354	0	0	0	0	0	3,606,990
0	19,388	0	0	0	0	0	3,602,929
0	9,350	0	0	0	0	0	3,575,538
0	13,539	0	0	0	0	0	3,610,651
0	14,993	0	0	0	0	0	3,606,691

0	23,346	0	0	0	0	0	3,595,778
0	8,782	0	0	0	0	0	3,551,989
0	7,562	0	0	0	0	0	3,516,062
0	18,818	0	989	0	0	0	3,508,524
0	60,519	0	0	0	0	0	3,508,524
6,877	18,535	0	0	0	0	0	3,512,132
0	26,311	0	0	0	0	0	3,514,535
6,800	5,167	0	0	0	0	0	3,481,487
34,919	14,082	0	9,052	0	0	0	3,475,897
0	19,359	0	0	0	0	0	3,455,412
59,500	0	0	0	0	0	0	3,448,752
0	8,735	0	6,550	0	0	0	3,468,869
0	19,550	0	0	0	0	0	3,444,771
34,919	0	0	5,194	0	0	0	3,386,064
0	39,782	0	0	0	0	0	3,329,674
0	9,160	0	0	0	0	0	3,317,271
0	2,729	0	0	0	0	0	3,271,054
0	19,550	0	0	0	0	0	3,237,110
0	37,971	0	0	0	0	0	3,247,187
0	7,919	0	0	0	0	0	3,198,397
34,919	18,862	0	0	0	0	0	3,177,538
0	2,105	0	0	0	0	0	3,177,538
0	19,550	0	0	0	0	0	3,181,013
0	19,550	0	0	0	0	0	3,182,922
0	28,182	0	0	0	0	0	3,142,499
0	5,314	0	0	0	0	0	3,121,345
0	0	0	0	0	0	0	3,090,172
0	25,787	0	0	0	0	0	3,073,272
0	19,550	0	0	0	0	0	3,069,919
0	11,532	0	0	0	0	0	3,040,214
0	14,681	0	0	0	0	0	3,049,148
0	10,394	0	0	0	0	0	3,027,015
0	8,075	0	0	0	0	0	3,027,015
34,919	18,260	0	11,188	0	0	0	3,014,660
0	23,214	0	0	0	0	0	3,001,376
0	0	0	0	0	0	0	3,036,111
0	189	0	0	0	0	0	3,036,069
0	19,550	0	0	0	0	0	3,042,797
0	28,539	0	0	0	0	0	3,005,580
0	9,697	0	0	0	0	0	2,961,125
0	5,217	0	0	0	0	0	2,936,287
0	1,569	0	0	0	0	0	2,922,073
0	19,435	0	0	0	0	0	2,855,277
0	22,103	0	0	0	0	0	2,810,635
0	24,409	0	0	0	0	0	2,760,637
0	37,175	0	0	0	0	0	2,754,537

2122 State Aid C

System Averging Adjustment	Student Growth Adjustment	Poverty New School Adjustment	Poverty Correction Adjustment	LEP Correction Adjustment	Student Growth Correction	Formula Need
3,657,748	0	182,650	0	0	-162,794	609,383,298
4,565,121	181,795	0	0	0	-72,426	439,865,121
3,617,734	1,526,598	0	0	0	-1,230,639	231,624,783
1,523,024	778,972	1,858,797	0	0	-395,043	120,521,570
1,614,691	4,054,244	3,408,447	0	0	-206,175	109,802,590
1,755,080	0	0	0	0	0	106,510,414
2,022,355	0	0	0	0	0	98,168,936
1,497,969	0	0	-15,964	0	0	63,323,635
1,527,566	1,526,733	1,477,570	0	0	1,406,247	61,246,399
1,604,167	0	311,328	0	0	0	58,702,423
1,248,128	0	0	0	0	0	51,964,145
1,018,045	0	0	0	0	0	46,212,986
951,230	1,367,179	0	0	0	558,307	45,597,014
784,170	0	0	0	0	0	41,069,607
628,176	0	0	0	0	-144,737	45,182,811
496,218	2,060,195	452,820	0	0	1,705,128	38,068,669
393,016	0	0	0	0	0	40,202,687
328,921	164,566	0	0	0	-69,235	38,624,527
224,428	0	0	0	0	0	36,569,759
147,896	0	0	0	0	0	35,802,383
0	0	0	0	0	0	23,965,332
0	0	0	0	0	0	22,395,670
0	0	0	0	0	0	21,474,374
0	0	0	0	0	-4,463	22,672,416
0	166,624	0	0	0	-337,760	23,832,515
0	0	483,443	0	0	0	20,957,165
0	0	0	0	0	-13,850	19,711,883
0	433,143	0	0	0	267,685	17,354,289
0	0	0	0	0	0	16,591,048
0	0	0	0	0	0	16,218,955
0	0	0	0	0	0	17,027,163
0	0	0	0	0	0	16,754,667
0	0	0	0	0	0	16,657,760
0	0	0	-124,230	0	0	15,205,406
0	0	0	0	0	0	13,978,998
0	0	0	0	0	0	13,949,039
0	0	0	0	0	0	13,197,308
0	0	0	0	-21,722	0	12,739,394
0	61,634	0	0	0	282,282	12,777,821
0	0	0	0	0	0	12,702,106
0	0	0	0	0	-27,536	11,811,036

0	0	0	0	0	0	11,390,649
0	0	0	0	-33,779	0	11,419,463
0	0	0	0	0	0	11,982,998
0	40,833	0	0	0	-527,466	11,596,754
0	0	0	0	0	0	11,617,653
0	0	0	0	0	0	11,409,526
0	0	0	0	0	0	10,945,067
0	0	0	-40,720	-5,515	0	11,013,953
0	0	0	0	0	0	10,722,706
0	0	0	0	0	0	10,167,778
0	0	0	0	0	0	10,387,943
0	0	0	0	0	0	9,724,814
0	0	0	0	0	0	10,913,627
0	0	0	0	0	0	10,588,599
0	0	0	0	0	0	9,957,157
0	0	0	0	0	0	10,511,700
0	0	0	0	0	0	9,996,263
0	0	0	0	0	0	9,488,594
0	219,987	0	0	0	-90,682	9,982,140
0	1,103,610	396,551	0	0	0	10,660,010
0	0	0	0	-8,075	0	8,868,601
0	0	0	-10,346	0	0	8,551,065
0	95,733	0	0	0	-124,643	9,270,940
0	0	0	0	0	-158,233	8,632,998
0	0	0	0	0	0	8,546,240
0	0	0	0	0	0	9,735,158
0	0	0	0	0	0	8,723,381
0	0	0	0	0	0	9,574,841
0	0	0	0	0	0	8,530,475
0	0	0	0	0	0	8,093,706
0	6,392	0	0	0	83,444	8,177,084
0	0	0	0	0	0	8,059,658
0	0	0	0	0	0	8,894,942
0	0	0	0	0	0	8,128,752
0	0	0	0	0	0	9,510,646
0	0	0	0	0	0	8,351,171
0	0	0	0	0	0	7,792,215
0	0	0	0	-1,402	0	7,770,367
0	0	0	0	0	0	7,380,625
0	0	0	0	0	0	7,964,763
0	0	0	0	0	-6,218	7,470,001
0	0	0	0	0	0	8,108,633
0	0	0	0	0	-6,095	9,302,258
0	0	0	0	0	0	6,917,561
0	137,691	0	0	0	0	6,774,755
0	0	0	0	0	0	7,021,009
0	0	0	0	0	0	6,714,013

0	0	0	0	0	0	6,806,635
0	0	0	0	0	0	7,124,007
0	0	0	0	0	0	6,573,040
0	0	0	0	0	0	6,643,261
0	106,836	0	0	-1,981	-79,301	7,016,348
0	0	0	0	0	0	6,799,964
0	0	0	0	0	0	7,296,091
0	0	0	0	0	0	6,692,966
0	0	0	0	0	0	6,739,535
0	0	0	0	0	0	6,761,714
0	0	0	0	0	0	6,916,083
0	0	0	0	0	0	6,723,251
0	0	0	0	0	0	6,514,541
0	0	0	-16,644	0	0	6,629,275
0	0	0	-22,355	0	0	6,643,408
0	0	0	0	0	0	6,933,572
0	0	0	0	0	-34,858	6,497,875
0	0	0	-9,013	0	0	6,726,296
0	0	0	0	0	0	6,545,914
0	0	0	0	0	0	6,960,508
0	0	0	-3,482	0	0	6,488,786
0	0	0	0	0	0	6,530,593
0	0	0	0	-1,872	0	8,388,026
0	0	0	0	0	0	6,361,645
0	0	0	0	0	0	6,425,177
0	0	0	0	0	0	6,632,272
0	0	0	0	0	0	6,522,374
0	0	0	0	0	0	6,579,911
0	0	0	0	-3,339	0	6,184,868
0	0	59,850	0	0	0	6,303,900
0	0	0	0	0	0	6,085,859
0	0	0	-1,118	0	0	5,738,777
0	0	0	0	0	0	6,169,707
0	0	0	0	-850	0	6,024,257
0	0	0	0	0	0	5,789,298
0	0	0	0	-2,727	0	5,597,926
0	0	0	0	0	0	5,731,326
0	0	0	0	0	0	5,362,229
0	0	0	0	0	0	5,205,745
0	0	0	0	0	0	6,291,284
0	0	0	0	0	0	5,764,635
0	0	0	0	0	0	5,007,037
0	0	0	0	-1,330	0	5,213,851
0	0	0	0	0	0	4,916,454
0	0	0	0	0	0	5,115,754
0	0	0	0	0	0	5,228,513
0	0	0	0	0	0	5,946,515

0	0	0	0	0	0	4,796,274
0	0	0	-7,001	0	0	4,854,869
0	0	0	-7,432	0	0	4,599,690
0	0	0	0	0	0	5,455,672
0	0	0	0	0	0	4,750,083
0	0	0	0	0	0	4,444,357
0	0	0	0	0	0	4,756,560
0	0	0	0	0	0	4,784,491
0	0	0	0	0	0	4,697,215
0	0	0	0	0	0	4,693,379
0	0	0	0	0	0	4,742,945
0	0	0	0	0	0	5,598,963
0	0	0	0	0	0	4,993,394
0	0	0	0	0	0	4,586,602
0	0	0	0	0	0	5,038,242
0	0	0	0	-2,550	0	4,540,533
0	0	0	0	0	0	4,725,819
0	0	0	0	0	0	4,642,470
0	0	0	0	0	0	5,082,184
0	0	0	-4,109	0	0	4,623,475
0	204,034	0	0	-11,091	-66,002	4,673,350
0	0	0	0	0	0	4,685,236
0	0	0	0	0	0	4,527,646
0	0	0	0	0	0	4,613,023
0	0	0	-119,751	0	0	4,871,571
0	0	0	0	0	0	4,405,917
0	0	0	0	0	0	4,469,659
0	0	0	0	0	0	4,412,621
0	0	0	-44,118	-21,002	0	4,139,174
0	0	0	-437	0	0	4,266,582
0	0	0	0	0	0	4,430,941
0	0	0	0	0	0	4,683,864
0	0	0	0	0	0	4,084,737
0	0	0	0	0	0	4,305,973
0	0	0	0	0	0	4,507,224
0	0	0	-13,600	0	0	4,142,188
0	0	0	0	0	0	4,139,955
0	0	0	0	0	0	4,326,179
0	0	0	0	0	-119,861	4,135,083
0	0	0	0	0	0	3,911,580
0	0	0	0	0	0	4,042,006
0	0	0	0	0	0	4,326,073
0	0	146,644	0	0	0	4,077,603
0	0	0	0	0	0	4,417,986
0	0	0	0	0	0	3,981,863
0	0	0	0	0	0	3,862,327
0	0	0	0	0	0	4,091,931

0	0	0	-3,645	0	0	3,895,529
0	0	0	0	-1,913	0	3,809,945
0	0	0	0	0	0	4,445,312
0	0	0	0	0	0	3,893,534
0	0	0	0	0	0	4,052,659
0	0	0	0	0	0	4,329,924
0	0	0	0	0	0	3,920,376
0	0	0	-6,113	-5,054	0	3,944,515
0	0	0	0	0	0	4,209,646
0	0	0	0	0	0	3,817,175
0	0	0	-46,073	-54,658	0	4,360,740
0	0	0	-1,275	0	0	3,673,062
0	0	0	0	-6,800	0	3,778,142
0	0	0	0	0	0	3,878,554
0	0	0	0	0	0	3,576,891
0	0	0	0	0	0	3,592,415
0	0	0	0	0	0	3,548,435
0	0	0	0	0	0	3,679,290
0	0	0	0	0	0	3,605,746
0	0	0	0	0	0	3,612,126
0	0	0	0	0	0	3,480,876
0	0	0	0	0	0	3,491,094
0	0	0	0	0	0	3,462,702
0	0	0	0	0	0	3,493,378
0	0	0	0	0	0	3,510,531
0	0	0	0	0	0	4,263,895
0	0	0	0	0	0	3,390,578
0	0	0	0	0	0	3,454,132
0	0	0	0	0	0	3,779,917
0	0	0	0	0	0	3,286,033
0	0	0	0	0	0	3,358,054
0	0	0	0	0	0	3,373,468
0	0	0	0	0	0	3,240,447
0	0	0	0	0	0	3,548,786
0	0	0	0	0	0	3,269,470
0	0	0	0	0	0	3,277,716
0	0	0	0	0	0	3,365,347
0	0	0	0	0	0	3,294,964
0	0	0	0	0	0	3,491,404
0	0	0	0	0	0	3,366,289
0	0	0	0	0	0	3,187,884
0	0	0	0	0	0	3,191,498
0	0	0	0	0	0	3,422,704
0	0	0	-12,864	0	0	3,254,452
0	0	0	0	0	0	3,165,944
0	0	0	0	0	0	3,317,534

0	0	0	0	0	0	2,988,403
0	0	0	0	0	0	3,140,781
0	0	0	0	-733	0	2,385,673
0	0	0	0	0	0	2,900,934
0	0	0	0	0	0	2,891,540
0	0	0	0	0	0	2,803,947
0	0	0	0	0	0	2,775,583
0	0	0	-12,590	-24,040	0	2,773,146
0	0	0	0	0	0	2,686,227
0	0	0	0	0	0	2,596,881
0	0	0	0	0	0	2,665,849
0	0	0	0	0	0	2,646,431
0	0	0	0	0	0	2,595,853
0	0	0	0	0	0	2,555,038
0	0	0	0	0	0	2,620,667
0	0	0	0	0	0	2,566,339

29,605,683	14,236,799	8,778,100	(522,880)	(210,433)	425,076	3,837,808,271
6th	8th					

calculated by System SA Components

Local Effort Rate	\$10,397.20 Net Option Funding	Allocated Income Tax Funds	Other Actual Receipts	Community Achievement Plan Allowance	Total Resources	Equilization Aid
257,509,755	-	10,061,277	82,188,015	6,252,270	356,011,317	253,371,981
248,444,503	-	7,671,828	75,119,948	-	331,236,279	108,628,842
122,864,562	24,381,438	4,096,960	35,363,939	71,667	186,778,566	44,846,217
66,290,594	499,066	2,027,515	19,531,827	35,182	88,384,184	32,137,386
73,903,165	-	2,543,278	15,922,035	10,407	92,378,885	17,423,705
36,428,415	-	1,030,828	12,145,426	-	49,604,669	56,905,745
34,678,160	8,858,416	1,258,292	14,700,799	67,404	59,563,071	38,605,865
40,523,533	20,274,543	1,147,001	11,167,341	30,434	73,142,852	-
32,583,777	-	1,044,291	7,237,851	2,193	40,868,112	20,378,287
40,729,046	-	1,071,008	9,608,127	-	51,408,181	7,294,242
28,861,537	-	655,943	6,995,640	-	36,479,715	15,484,430
28,496,422	-	735,413	7,860,129	-	37,091,964	9,121,022
21,099,778	-	661,563	6,411,497	-	28,172,838	17,424,176
25,287,616	-	599,697	5,708,906	-	31,596,219	9,473,388
11,125,824	-	200,054	6,163,274	-	17,489,152	27,693,659
16,886,879	-	664,774	4,101,192	2,030	21,654,875	16,413,794
12,782,062	-	456,618	6,276,172	-	19,514,852	20,687,835
16,277,188	457,477	352,317	5,558,031	-	22,645,013	15,979,514
19,415,679	4,075,703	310,944	7,359,465	236,646	31,398,437	5,171,322
11,271,540	-	185,544	3,415,301	-	14,872,385	20,929,998
16,768,553	1,871,496	312,626	3,035,283	-	21,987,958	1,977,374
20,756,331	-	456,255	3,981,656	-	25,194,242	-
18,899,424	-	315,238	3,463,662	-	22,678,324	-
12,740,112	-	278,537	3,834,112	-	16,852,761	5,819,655
11,678,343	-	202,753	2,646,342	-	14,527,438	9,305,077
14,100,498	-	122,914	2,010,342	-	16,233,754	4,723,411
8,135,425	-	185,021	2,339,314	-	10,659,760	9,052,123
16,261,625	-	270,316	3,164,968	-	19,696,909	-
9,996,772	8,151,406	135,140	1,220,914	-	19,504,232	-
11,486,454	426,285	220,507	3,343,914	-	15,477,160	741,795
8,326,040	-	272,087	3,120,720	-	11,718,847	5,308,316
8,039,704	249,533	175,354	2,621,224	-	11,085,815	5,668,852
9,666,621	-	189,994	2,450,784	-	12,307,399	4,350,361
10,771,565	-	201,675	2,009,296	-	12,982,536	2,222,870
6,783,549	218,341	139,663	1,761,852	-	8,903,405	5,075,593
16,728,439	-	194,038	2,449,732	-	19,372,209	-
18,641,129	894,159	232,047	2,891,255	1,049	22,659,639	-
10,744,347	-	194,801	2,020,313	-	12,959,461	-
9,853,310	-	197,508	1,664,181	-	11,714,999	1,062,822
11,495,615	-	181,914	2,013,118	-	13,690,647	-
12,378,165	904,557	460,823	2,234,744	4,977	15,983,266	-

9,624,807	145,561	132,920	1,439,243	-	11,342,531	48,118
5,819,319	228,738	100,994	1,215,430	-	7,364,481	4,054,982
16,874,085	145,561	100,009	1,812,842	-	18,932,497	-
17,767,037	686,215	191,172	1,864,712	-	20,509,136	-
8,184,134	-	100,090	1,453,624	-	9,737,848	1,879,805
6,024,179	280,724	110,773	1,431,595	-	7,847,271	3,562,255
11,809,024	-	125,280	1,951,864	-	13,886,168	-
11,071,437	-	115,373	1,614,836	-	12,801,646	-
8,664,723	582,243	95,340	1,231,193	-	10,573,499	149,207
12,320,333	-	112,224	1,302,530	-	13,735,087	-
9,801,366	-	99,608	1,687,796	-	11,588,770	-
6,626,522	395,094	94,642	975,267	-	8,091,525	1,633,289
9,084,050	270,327	100,492	1,585,650	-	11,040,519	-
12,236,645	-	99,795	2,457,835	-	14,794,275	-
8,488,643	-	110,649	1,397,850	-	9,997,142	-
14,088,796	-	135,988	1,472,439	-	15,697,223	-
9,738,400	-	94,475	1,704,597	-	11,537,472	-
6,476,972	-	76,220	901,438	-	7,454,630	2,033,964
7,758,478	-	130,193	1,281,651	-	9,170,322	811,818
4,932,669	2,432,945	131,818	1,181,639	-	8,679,071	1,980,939
7,269,476	790,187	107,098	1,030,057	-	9,196,818	-
8,095,698	187,150	90,198	622,283	-	8,995,329	-
8,136,309	-	102,280	1,261,369	-	9,499,958	-
5,850,117	291,122	112,769	973,607	-	7,227,615	1,405,383
3,999,355	2,276,987	63,228	701,674	-	7,041,244	1,504,996
14,173,891	-	90,162	1,595,940	-	15,859,993	-
12,516,040	155,958	74,807	903,309	-	13,650,114	-
13,628,271	-	122,855	1,848,722	-	15,599,848	-
6,853,815	259,930	69,095	849,510	-	8,032,350	498,125
10,947,407	894,159	65,359	927,113	-	12,834,038	-
6,052,141	-	79,855	916,454	-	7,048,450	1,128,634
14,091,485	426,285	96,972	1,573,370	-	16,188,112	-
11,856,469	-	90,346	2,333,360	-	14,280,175	-
13,438,380	-	81,902	1,397,850	-	14,918,132	-
1,012,333	-	5,446	1,712,009	-	2,729,788	6,780,858
3,145,277	966,940	59,730	673,324	-	4,845,271	3,505,900
5,886,389	-	54,252	777,564	-	6,718,205	1,074,010
7,244,094	-	57,265	997,178	-	8,298,537	-
8,651,651	769,393	59,204	1,028,196	-	10,508,444	-
7,908,868	-	72,940	860,574	-	8,842,382	-
4,941,440	83,178	36,820	740,450	-	5,801,888	1,668,113
179,362	-	717	1,132,805	-	1,312,884	6,795,749
9,033,276	-	53,009	959,117	-	10,045,402	-
5,632,719	1,580,375	37,027	696,257	-	7,946,378	-
6,287,184	831,776	55,183	639,261	-	7,813,404	-
7,955,924	-	58,436	767,458	-	8,781,818	-
3,398,900	-	74,492	802,208	-	4,275,600	2,438,413

7,513,358	-	57,595	861,026	-	8,431,979	-
6,193,988	540,654	61,616	821,608	-	7,617,866	-
4,663,031	592,641	65,330	702,064	-	6,023,066	549,974
5,961,215	197,547	58,281	641,919	-	6,858,962	-
3,125,987	1,829,908	39,904	652,484	-	5,648,283	1,368,065
3,954,933	998,131	38,889	680,563	-	5,672,516	1,127,448
15,190,923	-	77,262	1,153,306	-	16,421,491	-
5,443,177	738,201	44,348	680,396	-	6,906,122	-
6,782,761	-	55,040	791,892	-	7,629,693	-
4,106,340	1,310,047	26,102	670,989	-	6,113,478	648,236
9,700,222	-	47,834	877,494	-	10,625,550	-
8,443,579	395,094	52,594	696,956	-	9,588,223	-
9,173,268	343,108	55,650	717,408	-	10,289,434	-
8,211,948	-	52,087	773,379	-	9,037,414	-
6,949,278	-	78,853	924,433	-	7,952,564	-
9,442,202	-	66,354	1,041,181	-	10,549,737	-
10,940,398	-	42,801	859,341	-	11,842,540	-
5,692,382	-	45,541	811,703	-	6,549,626	176,670
8,320,919	-	46,489	950,490	-	9,317,898	-
4,777,744	-	46,091	1,054,251	-	5,878,086	1,082,422
10,710,586	-	60,167	811,244	-	11,581,997	-
7,568,410	145,561	55,942	695,880	-	8,465,793	-
10,563,157	-	39,884	953,589	-	11,556,630	-
7,582,539	499,066	40,220	705,963	-	8,827,788	-
6,589,193	748,599	23,033	477,081	-	7,837,906	-
8,579,301	-	63,784	952,423	-	9,595,508	-
11,234,703	-	83,203	1,215,969	-	12,533,875	-
6,912,143	-	37,854	1,151,120	-	8,101,117	-
5,686,510	-	49,797	831,667	-	6,567,974	-
3,987,708	-	31,756	476,774	-	4,496,238	1,807,662
6,149,925	41,589	53,008	660,174	-	6,904,696	-
3,477,215	1,486,800	25,756	425,706	-	5,415,477	323,300
3,933,852	-	28,884	722,233	-	4,684,969	1,484,738
7,518,488	-	37,752	691,926	-	8,248,166	-
7,826,183	155,958	45,812	686,217	-	8,714,170	-
3,069,762	-	30,992	535,632	-	3,636,386	1,961,540
3,433,258	665,421	38,751	834,939	-	4,972,369	758,957
4,093,913	166,355	40,071	599,722	-	4,900,061	462,168
6,064,254	384,696	38,765	710,371	-	7,198,086	-
6,722,880	93,575	27,851	610,910	-	7,455,216	-
5,363,635	-	54,475	1,210,021	-	6,628,131	-
7,168,497	-	36,676	635,216	-	7,840,389	-
5,831,802	561,449	56,304	706,691	-	7,156,246	-
4,170,513	83,178	33,343	580,873	-	4,867,907	48,547
4,569,319	852,571	42,932	359,961	-	5,824,783	-
4,575,072	83,178	33,637	591,904	-	5,283,791	-
1,599,434	-	9,255	685,677	-	2,294,366	3,652,149

5,214,078	-	31,894	600,908	-	5,846,880	-
3,502,738	592,641	25,791	693,219	-	4,814,389	40,480
4,433,804	249,533	28,329	392,424	-	5,104,090	-
9,716,336	-	39,149	563,514	-	10,318,999	-
2,932,085	1,705,141	13,962	385,035	-	5,036,223	-
3,731,955	41,589	26,480	413,107	-	4,213,131	231,226
4,031,590	603,038	26,451	444,726	-	5,105,805	-
2,979,383	946,145	16,717	377,492	-	4,319,737	464,754
5,960,485	-	27,736	572,722	-	6,560,943	-
5,184,876	301,519	32,989	498,504	-	6,017,888	-
4,139,519	-	26,227	464,421	-	4,630,167	112,778
7,862,303	-	39,250	725,727	-	8,627,280	-
3,311,490	696,613	19,967	601,225	-	4,629,295	364,099
3,477,006	415,888	21,559	460,972	-	4,375,425	211,177
9,021,727	-	49,965	784,023	-	9,855,715	-
7,334,842	-	54,375	589,679	-	7,978,896	-
3,238,997	384,696	30,224	437,227	-	4,091,144	634,675
3,774,198	-	47,129	461,298	-	4,282,625	359,845
8,280,543	-	28,819	588,995	-	8,898,357	-
5,163,905	-	38,155	614,065	-	5,816,125	-
6,729,429	-	37,563	551,919	-	7,318,911	-
6,665,979	10,397	27,932	545,168	-	7,249,476	-
9,470,496	551,052	71,907	776,317	-	10,869,772	-
4,821,299	-	31,649	633,342	-	5,486,290	-
4,541,471	103,972	31,614	544,888	-	5,221,945	-
6,893,896	-	32,637	485,242	-	7,411,775	-
3,516,941	-	33,711	500,604	-	4,051,256	418,403
3,476,413	925,351	19,243	541,675	-	4,962,682	-
5,089,300	613,435	16,616	322,771	-	6,042,122	-
4,562,868	488,668	31,117	409,172	-	5,491,825	-
8,197,145	-	34,109	528,931	-	8,760,185	-
7,831,220	-	57,780	665,162	-	8,554,162	-
4,458,291	176,752	34,141	531,584	-	5,200,768	-
5,890,110	-	28,377	533,125	-	6,451,612	-
6,436,892	249,533	20,911	447,261	-	7,154,597	-
3,500,572	270,327	22,579	421,946	-	4,215,424	-
5,970,622	155,958	28,144	568,474	-	6,723,198	-
7,363,368	-	26,905	602,833	-	7,993,106	-
7,831,772	62,383	27,595	400,186	-	8,321,936	-
6,606,267	218,341	23,302	385,698	-	7,233,608	-
3,923,417	363,902	19,401	368,655	-	4,675,375	-
3,767,382	51,986	18,885	374,225	-	4,212,478	113,595
3,779,704	41,589	24,562	373,629	-	4,219,484	-
4,926,235	291,122	24,266	603,930	-	5,845,553	-
4,514,936	-	39,782	530,370	-	5,085,088	-
4,496,673	155,958	34,981	348,963	-	5,036,575	-
4,052,159	93,575	26,805	591,738	-	4,764,277	-

4,284,715	665,421	25,020	298,293	-	5,273,449	-
4,516,683	384,696	17,659	490,810	-	5,409,848	-
69,962	-	413	976,650	-	1,047,025	3,398,287
7,306,744	-	27,220	435,119	-	7,769,083	-
2,790,703	-	15,767	318,917	-	3,125,387	927,272
8,059,035	-	24,188	654,521	-	8,737,744	-
4,958,087	-	36,810	505,114	-	5,500,011	-
4,159,178	675,818	18,641	284,489	-	5,138,126	-
4,379,422	-	33,299	558,576	-	4,971,297	-
5,240,082	-	43,625	458,232	-	5,741,939	-
3,505,842	176,752	20,925	686,807	-	4,390,326	-
3,254,285	-	21,419	320,419	-	3,596,123	76,939
4,835,570	613,435	20,758	416,537	-	5,886,300	-
4,002,656	166,355	11,563	288,471	-	4,469,045	-
1,705,200	187,150	16,726	220,260	-	2,129,336	1,447,555
3,818,503	103,972	33,068	463,055	-	4,418,598	-
3,444,318	707,010	22,361	338,714	-	4,512,403	-
3,518,987	426,285	15,584	299,425	-	4,260,281	-
4,450,210	-	26,988	516,173	-	4,993,371	-
3,760,693	10,397	16,511	347,458	-	4,135,059	-
3,334,385	478,271	17,401	261,992	-	4,092,049	-
4,751,591	-	38,550	382,126	-	5,172,267	-
3,190,506	405,491	19,199	372,811	-	3,988,007	-
4,336,334	114,369	27,999	307,060	-	4,785,762	-
1,875,189	405,491	12,571	223,630	-	2,516,881	993,650
2,023,206	436,682	9,170	554,282	-	3,023,340	1,240,555
4,367,111	-	19,051	410,494	-	4,796,656	-
5,112,392	228,738	21,809	364,404	-	5,727,343	-
4,840,262	-	23,597	449,871	-	5,313,730	-
3,406,151	436,682	22,718	344,623	-	4,210,174	-
1,883,558	218,341	17,577	253,344	-	2,372,820	985,234
8,154,548	-	35,446	505,352	-	8,695,346	-
6,956,109	259,930	35,906	733,044	-	7,984,989	-
492,872	51,986	32,914	126,410	-	704,182	2,844,604
4,410,059	405,491	11,968	275,823	-	5,103,341	-
6,161,319	-	26,167	447,308	-	6,634,794	-
1,912,120	561,449	8,716	214,646	-	2,696,931	668,416
4,280,200	-	23,694	323,727	-	4,627,621	-
2,537,780	-	19,304	252,749	-	2,809,833	681,571
3,224,259	-	15,950	477,416	-	3,717,625	-
3,468,751	322,313	11,273	212,092	-	4,014,429	-
3,750,674	-	16,430	194,141	-	3,961,245	-
6,766,572	-	38,295	419,540	-	7,224,407	-
3,081,970	384,696	12,752	310,634	-	3,790,052	-
6,053,993	20,794	18,572	301,020	-	6,394,379	-
4,110,322	10,397	17,387	279,920	-	4,418,026	-

4,889,259	207,944	21,983	308,650	-	5,427,836	-
5,593,137	270,327	16,775	339,274	-	6,219,513	-
3,201,109	-	13,368	282,223	-	3,496,700	-
2,981,834	187,150	9,046	239,335	-	3,417,365	-
2,382,142	259,930	8,447	176,625	-	2,827,144	64,396
1,583,321	239,136	7,569	157,884	-	1,987,910	816,037
1,673,491	384,696	5,924	147,973	-	2,212,084	563,499
3,432,638	-	8,285	206,314	-	3,647,237	-
2,983,493	155,958	11,421	176,515	-	3,327,387	-
5,512,547	-	8,665	204,861	-	5,726,073	-
4,232,123	135,164	7,701	248,132	-	4,623,120	-
5,813,948	-	8,642	201,843	-	6,024,433	-
2,615,281	-	12,284	149,197	-	2,776,762	-
4,975,268	-	10,700	196,843	-	5,182,811	-
3,182,118	-	6,617	212,459	-	3,401,194	-
2,890,470	-	5,462	148,633	-	3,044,565	-

2,621,951,855	120,316,416	50,639,955	537,210,808	6,714,259	3,336,799,888	869,345,138
78.6%	3.6%	1.5%	16.1%	0.2%	100.0%	83.0%

Statewide Totals:
 Formula Need = 3,837,808,271
 Basic Funding = 3,208,509,079
 BF / Form.Stud. 10,397.20
 Adjusted GFOE 3,212,148,879

Net Option Fnd. 120,316,416
 # Net Op.Stud. 11,572

Students:			
Orange	7 Largest	9094 - 49871	153,228
Orange	Next 13	2917 - 5960	53,186
Yellow	Next 19	1000 - 2386	29,048
White	Next 45	501 - 992	31,090
Green	Next 78	250 - 499	27,123
Blue	82 Smallest	61 - 248	14,289

307,964

Total State Aid Calculated	2122 Formula Students in Asc.Ord.			21-22 Statistical Info Valuations and Levies			
	Formula Students	Adjusted GFOE	Adjusted GFOE per Formula Student	General	Bond	Building	Qualified
269,685,528	49,871	421,846,459	8,459	1.0143	0.1680	0.0377	0.0131
116,300,670	40,089	395,428,020	9,864	1.0500	0.1428	0.0000	0.0181
73,396,282	22,935	198,364,583	8,649	1.0566	0.1175	0.0450	0.0000
34,699,149	11,535	105,152,172	9,116	1.0144	0.2438	0.0268	0.0000
19,977,390	10,369	91,395,178	8,814	1.0060	0.3680	0.0440	0.0000
57,936,573	9,333	88,043,902	9,433	1.0400	0.1671	0.0100	0.0300
48,789,977	9,094	90,058,233	9,903	1.0500	0.1611	0.0000	0.0000
21,451,978	5,960	58,148,760	9,756	1.1650	0.1700	0.0000	0.0000
21,424,771	5,823	53,849,997	9,248	1.0173	0.3851	0.0327	0.0000
8,365,250	5,589	49,793,917	8,910	1.0243	0.1710	0.0000	0.0000
16,140,373	4,660	40,309,265	8,650	1.0477	0.1578	0.0175	0.0000
9,856,435	4,263	37,398,951	8,772	1.0000	0.0000	0.0500	0.0300
18,085,739	3,984	33,896,023	8,509	0.9950	0.1770	0.0550	0.0000
10,073,085	3,732	34,794,844	9,324	1.0201	0.0465	0.0297	0.0402
27,893,713	3,641	31,963,438	8,778	1.0500	0.0897	0.0000	0.0151
17,080,598	3,498	30,121,642	8,610	1.0490	0.3400	0.0010	0.0356
21,144,453	3,360	28,016,523	8,338	1.1200	0.2000	0.0000	0.0220
16,789,308	3,266	27,813,759	8,517	1.0258	0.2133	0.0242	0.0519
9,794,615	3,122	27,325,471	8,751	1.0565	0.0838	0.0000	0.0302
21,115,542	2,917	24,749,940	8,483	1.0500	0.0000	0.0000	0.0000
4,161,496	2,386	22,090,690	9,257	0.9945	0.1041	0.0503	0.0000
456,255	2,145	19,370,018	9,032	0.9000	0.0953	0.1000	0.0028
315,238	2,084	20,475,061	9,826	1.0031	0.0788	0.0349	0.0236
6,098,192	1,940	17,826,855	9,190	0.9436	0.0000	0.1063	0.0260
9,507,830	1,892	19,487,080	10,301	0.9050	0.1609	0.1389	0.0000
4,846,325	1,846	17,338,272	9,394	0.9921	0.0799	0.0359	0.0287
9,237,144	1,736	17,723,754	10,210	1.0499	0.2200	0.0000	0.0299
270,316	1,480	15,290,161	10,332	0.8388	0.0859	0.0202	0.0081
8,286,546	1,410	15,907,579	11,285	0.7499	0.0000	0.0304	0.0000
1,388,587	1,353	13,052,322	9,648	1.0029	0.1290	0.0462	0.0212
5,580,403	1,349	16,152,293	11,978	1.0457	0.1211	0.0000	0.0424
6,093,739	1,335	12,458,301	9,334	0.9897	0.0664	0.0559	0.0000
4,540,355	1,330	13,410,658	10,086	1.0476	0.1541	0.0167	0.0307
2,424,545	1,289	12,194,010	9,461	0.9314	0.0000	0.1184	0.0519
5,433,597	1,184	13,180,502	11,137	1.0500	0.1631	0.0000	0.0250
194,038	1,162	15,275,266	13,145	0.8346	0.0237	0.0300	0.0000
1,127,255	1,097	14,870,225	13,560	0.6466	0.1023	0.1399	0.0169
194,801	1,033	10,384,809	10,052	0.8982	0.0000	0.1399	0.0191
1,260,330	1,000	9,776,157	9,771	0.7150	0.2100	0.0000	0.0000
181,914	992	11,802,601	11,901	0.9100	0.0900	0.0700	0.0000
1,370,357	932	10,344,598	11,094	0.6969	0.0722	0.1386	0.0301

326,599	915	9,793,149	10,700	0.9769	0.0450	0.0104	0.0493
4,384,714	913	10,334,903	11,319	0.9987	0.0000	0.0512	0.0000
245,570	902	8,894,270	9,861	0.5811	0.0639	0.0377	0.0000
877,387	890	12,026,432	13,509	0.6598	0.0757	0.0568	0.0000
1,979,895	874	10,535,609	12,052	1.0077	0.2063	0.0422	0.0000
3,953,752	857	9,220,278	10,765	1.0455	0.0485	0.0044	0.0137
125,280	846	10,392,948	12,278	0.8256	0.0892	0.0166	0.0402
115,373	826	11,097,415	13,432	0.8809	0.0000	0.1396	0.0140
826,790	805	9,811,069	12,183	0.9410	0.0696	0.0232	0.0000
112,224	797	9,661,527	12,125	0.7424	0.1398	0.0410	0.0000
99,608	791	8,992,963	11,375	0.8397	0.4482	0.0126	0.0000
2,123,025	768	7,937,102	10,335	0.8558	0.0000	0.0752	0.0000
370,819	763	9,333,888	12,231	0.9792	0.0000	0.0434	0.0000
99,795	742	9,872,090	13,310	0.8167	0.0000	0.1392	0.0000
110,649	733	8,225,413	11,220	0.8987	0.0797	0.0227	0.0000
135,988	698	9,113,209	13,065	0.6600	0.0423	0.0073	0.0000
94,475	696	9,604,582	13,796	0.9015	0.0354	0.0506	0.0182
2,110,184	696	7,302,010	10,497	0.9852	0.0742	0.0201	0.0000
942,011	680	8,064,950	11,852	0.9858	0.0865	0.0861	0.0000
4,545,702	680	8,963,529	13,186	0.9500	0.1620	0.1000	0.0320
897,285	666	7,632,773	11,466	0.7624	0.0477	0.1337	0.0518
277,348	658	7,545,203	11,464	0.8000	0.0000	0.0248	0.0000
102,280	638	8,287,696	12,987	0.9500	0.0000	0.1000	0.0322
1,809,274	631	7,349,957	11,654	1.0003	0.1065	0.0497	0.0000
3,845,211	616	6,391,548	10,383	0.8251	0.0632	0.1212	0.0000
90,162	614	9,918,819	16,155	0.7321	0.0000	0.0558	0.0052
230,765	613	7,750,196	12,649	0.5888	0.0000	0.0747	0.0000
122,855	610	9,836,861	16,133	0.6726	0.0000	0.0957	0.0198
827,150	600	6,505,358	10,837	0.9193	0.0000	0.0718	0.0276
959,518	600	8,502,172	14,165	0.6250	0.0358	0.0748	0.0204
1,208,489	583	5,873,364	10,075	0.8200	0.1046	0.0500	0.0285
523,257	582	8,064,862	13,858	0.4771	0.0619	0.0559	0.0000
90,346	570	6,241,339	10,957	0.6261	0.0000	0.0536	0.0000
81,902	563	9,439,158	16,754	0.6511	0.0000	0.0125	0.0000
6,786,304	561	9,585,901	17,077	1.0498	0.0000	0.0000	0.0000
4,532,570	547	7,047,034	12,876	0.9074	0.0000	0.0963	0.0000
1,128,262	541	6,202,594	11,457	1.0202	0.1357	0.0188	0.0000
57,265	538	7,376,972	13,705	0.8781	0.0836	0.0000	0.0000
828,597	530	6,901,544	13,028	0.6614	0.0067	0.0487	0.0000
72,940	520	5,235,874	10,073	0.7739	0.0258	0.1398	0.0056
1,788,111	507	5,608,093	11,053	0.9315	0.0000	0.0373	0.1789
6,796,466	504	5,174,567	10,258	1.0495	0.0996	0.0000	0.0000
53,009	501	5,353,454	10,681	0.8953	0.0000	0.0109	0.0055
1,617,402	499	6,865,828	13,758	0.8943	0.0000	0.0933	0.0297
886,959	481	5,909,573	12,298	0.7227	0.0790	0.0787	0.0000
58,436	468	7,677,308	16,397	0.9605	0.0424	0.0386	0.0167
2,512,905	468	6,038,036	12,898	0.9959	0.0784	0.0437	0.0102

57,595	462	7,219,794	15,619	0.9332	0.0000	0.0623	0.0000
602,270	451	6,557,473	14,544	1.0500	0.0930	0.0000	0.0000
1,207,945	448	5,288,240	11,815	0.8389	0.1203	0.0926	0.0167
255,828	441	6,379,825	14,478	0.9848	0.0000	0.0428	0.0000
3,237,877	434	6,160,203	14,202	0.8686	0.0000	0.0813	0.0294
2,164,468	431	5,745,324	13,336	1.0209	0.0121	0.0000	0.0000
77,262	426	7,046,543	16,529	0.4735	0.0544	0.0365	0.0000
782,549	424	5,422,643	12,777	0.8383	0.1061	0.0333	0.0000
55,040	421	5,814,114	13,802	0.6952	0.1538	0.0000	0.0000
1,984,385	418	4,509,832	10,777	0.7637	0.0000	0.0850	0.0000
47,834	418	7,344,535	17,585	0.7991	0.0000	0.0298	0.0000
447,688	415	5,950,634	14,322	0.6489	0.0000	0.0505	0.0000
398,758	407	6,912,426	17,003	0.5856	0.0142	0.0265	0.0000
52,087	405	5,958,276	14,697	0.6737	0.0483	0.0300	0.0000
78,853	405	6,415,052	15,839	0.8694	0.0000	0.0736	0.0129
66,354	405	6,804,643	16,812	0.6854	0.1084	0.0947	0.0000
42,801	402	6,424,107	15,990	0.6276	0.0400	0.0233	0.0000
222,211	392	5,339,448	13,637	0.9569	0.0807	0.0101	0.0000
46,489	390	6,361,781	16,307	0.6969	0.0000	0.0645	0.0000
1,128,513	389	5,459,105	14,024	0.8846	0.1068	0.1209	0.0000
60,167	387	5,780,445	14,933	0.5738	0.0000	0.0235	0.0000
201,503	384	5,194,589	13,513	0.6488	0.0000	0.0793	0.0000
39,884	382	6,773,769	17,741	0.5511	0.1695	0.0000	0.0000
539,286	381	5,765,484	15,123	0.6705	0.1185	0.0100	0.0000
771,632	376	6,481,521	17,221	0.8946	0.0000	0.0307	0.0000
63,784	376	6,650,803	17,710	0.6839	0.1107	0.0527	0.0000
83,203	375	5,692,646	15,192	0.4159	0.0000	0.0840	0.0000
37,854	372	5,603,992	15,062	0.7410	0.0000	0.0559	0.0000
49,797	369	5,426,216	14,702	0.9765	0.0000	0.0735	0.0000
1,839,418	365	5,350,664	14,670	0.9900	0.0000	0.0600	0.0520
94,597	361	5,663,814	15,684	0.8819	0.0000	0.0433	0.0350
1,835,856	360	3,657,175	10,154	0.6755	0.0000	0.1398	0.0000
1,513,622	355	4,688,094	13,221	1.0400	0.0000	0.0100	0.0300
37,752	346	6,759,295	19,533	0.7896	0.0645	0.0197	0.0197
201,770	346	5,448,615	15,768	0.6463	0.1206	0.0267	0.0000
1,992,532	345	4,980,093	14,418	0.9971	0.0698	0.0197	0.0000
1,463,129	339	4,873,337	14,356	0.9150	0.0000	0.0850	0.0250
668,594	338	4,227,202	12,494	0.9437	0.1445	0.0452	0.0000
423,461	336	4,978,494	14,826	0.6993	0.0000	0.0561	0.0000
121,426	334	4,739,567	14,193	0.6910	0.0000	0.0101	0.0000
54,475	322	5,110,702	15,872	0.9258	0.0000	0.0573	0.0233
36,676	322	4,567,652	14,194	0.5922	0.0000	0.0709	0.0000
617,753	317	4,759,898	15,004	0.8282	0.0000	0.0381	0.0000
165,068	315	4,575,167	14,505	1.0345	0.0000	0.0119	0.0000
895,503	313	3,347,918	10,710	0.5783	0.0000	0.0522	0.0000
116,815	311	3,760,892	12,096	0.7542	0.1794	0.0000	0.0000
3,661,404	310	5,578,505	17,991	1.0499	0.0000	0.0000	0.0000

31,894	305	4,295,818	14,077	0.8215	0.0000	0.0141	0.0000
658,912	292	4,750,651	16,244	0.9465	0.0000	0.0306	0.0000
277,862	290	4,281,997	14,746	0.9626	0.0000	0.0594	0.0269
39,149	289	4,893,642	16,945	0.5608	0.0000	0.0317	0.0000
1,719,103	287	3,757,330	13,089	0.8239	0.1664	0.0000	0.0000
299,295	286	2,802,659	9,812	0.7828	0.1695	0.0273	0.0000
629,489	283	3,393,813	11,989	0.6954	0.0000	0.0439	0.0366
1,427,616	281	3,672,284	13,060	0.8945	0.0000	0.0270	0.0421
27,736	281	4,176,504	14,857	0.7776	0.0000	0.0229	0.0000
334,508	281	3,788,124	13,493	0.7907	0.0000	0.0195	0.0000
139,005	281	3,696,530	13,175	0.9211	0.1194	0.0000	0.0000
39,250	278	6,461,520	23,253	0.7251	0.0000	0.0000	0.0000
1,080,679	275	3,741,821	13,615	0.9043	0.0000	0.0118	0.0338
648,624	274	3,856,313	14,093	0.9816	0.0000	0.0000	0.0000
49,965	273	5,690,095	20,813	0.6498	0.0000	0.0924	0.0117
54,375	273	3,872,200	14,210	0.5343	0.0000	0.0604	0.0000
1,049,595	272	4,218,403	15,484	0.9201	0.0000	0.0180	0.0175
406,974	272	4,851,503	17,833	0.9988	0.2019	0.0597	0.0190
28,819	267	6,273,709	23,456	0.7900	0.0800	0.0200	0.0000
38,155	263	4,192,824	15,938	0.8161	0.0000	0.0149	0.0000
37,563	257	3,577,074	13,913	0.4828	0.0000	0.1400	0.0155
38,329	257	4,861,571	18,914	0.7261	0.0000	0.0077	0.0000
622,959	257	3,863,118	15,042	0.3235	0.0429	0.0411	0.0000
31,649	255	4,160,184	16,340	0.8202	0.0000	0.0518	0.0000
135,586	254	4,403,671	17,363	0.9624	0.0000	0.0377	0.0000
32,637	253	3,697,459	14,635	0.4466	0.0000	0.0726	0.0000
452,114	250	3,880,387	15,497	1.0498	0.0685	0.0000	0.0244
944,594	248	3,665,437	14,787	0.8199	0.0117	0.0366	0.0000
630,051	240	3,245,734	13,529	0.6240	0.0452	0.0000	0.0000
519,785	240	4,078,107	17,003	0.8099	0.0000	0.1399	0.0000
34,109	239	4,613,444	19,288	0.5028	0.0000	0.1399	0.0000
57,780	239	4,282,813	17,943	0.5321	0.0000	0.0081	0.0000
210,893	238	3,851,682	16,163	0.8558	0.0764	0.0475	0.0000
28,377	238	3,654,170	15,335	0.6824	0.0288	0.0910	0.0525
270,444	236	3,147,118	13,331	0.4835	0.0000	0.0403	0.0000
292,906	231	3,212,602	13,887	0.8011	0.0000	0.0820	0.0000
184,102	229	4,145,321	18,109	0.6179	0.0000	0.1268	0.0000
26,905	227	4,316,975	19,014	0.5547	0.0476	0.0136	0.0000
89,978	224	4,051,112	18,050	0.5713	0.0000	0.0000	0.0000
241,643	221	3,793,324	17,132	0.5517	0.0000	0.0076	0.0000
383,303	221	3,002,402	13,590	0.7258	0.0772	0.0000	0.0000
184,466	219	3,107,219	14,185	0.8500	0.0000	0.1400	0.0000
66,151	219	2,902,446	13,258	0.8712	0.0572	0.0000	0.0216
315,388	218	3,707,084	16,967	0.7633	0.0000	0.0299	0.0000
39,782	217	3,623,654	16,670	0.7480	0.1116	0.0201	0.0000
190,939	216	3,383,341	15,634	0.7485	0.1541	0.0205	0.0000
120,380	213	3,336,953	15,676	0.7796	0.0000	0.0100	0.0000

690,441	210	3,406,874	16,262	0.7631	0.1351	0.0000	0.0000
402,355	209	3,768,022	17,990	0.6600	0.0900	0.0100	0.0000
3,398,700	209	3,968,026	18,953	0.9205	0.0000	0.1285	0.0000
27,220	207	4,833,422	23,348	0.6303	0.0000	0.1400	0.0000
943,039	206	3,273,409	15,926	0.9700	0.0000	0.0300	0.0000
24,188	203	3,888,926	19,185	0.3713	0.0000	0.0337	0.0000
36,810	202	3,782,637	18,703	0.7132	0.1444	0.0066	0.0000
694,459	198	3,188,530	16,097	0.6802	0.0000	0.0107	0.0000
33,299	198	3,744,041	18,954	0.8039	0.0000	0.0067	0.0000
43,625	197	3,145,271	15,946	0.6241	0.0000	0.1011	0.0000
197,677	196	3,959,797	20,159	1.0209	0.0000	0.0114	0.0000
98,358	196	3,306,713	16,860	0.9213	0.0542	0.0298	0.0212
634,193	194	3,357,264	17,315	0.5030	0.1251	0.0209	0.0000
177,918	193	3,665,169	18,989	0.9918	0.0534	0.0000	0.0000
1,651,431	189	3,035,092	16,074	0.9503	0.0000	0.0646	0.0000
137,040	189	3,168,558	16,791	0.7660	0.0000	0.0000	0.0219
729,371	184	3,186,128	17,351	0.7824	0.0000	0.0293	0.0351
441,869	182	2,930,286	16,092	0.6590	0.0945	0.0000	0.0000
26,988	182	3,528,621	19,384	0.7866	0.0000	0.0190	0.0000
26,908	181	2,961,776	16,379	0.8169	0.0000	0.0277	0.0236
495,672	180	3,223,732	17,868	0.7979	0.0000	0.0303	0.0000
38,550	178	3,748,859	21,070	0.7244	0.0000	0.0300	0.0000
424,690	177	3,358,368	18,976	0.9697	0.0794	0.0000	0.0000
142,368	176	2,790,665	15,899	0.6669	0.0000	0.0923	0.0000
1,411,712	174	2,638,613	15,164	0.9679	0.1352	0.0402	0.0000
1,686,407	171	3,062,558	17,914	0.9287	0.0000	0.0000	0.0000
19,051	170	2,996,948	17,621	0.6700	0.0000	0.0115	0.0000
250,547	170	3,171,810	18,696	0.7142	0.0000	0.0395	0.0000
23,597	165	3,359,847	20,317	0.7107	0.0000	0.0321	0.0000
459,400	165	2,914,604	17,675	0.6786	0.1636	0.0000	0.0386
1,221,152	162	2,675,482	16,469	0.9099	0.0000	0.1400	0.0000
35,446	161	4,400,356	27,325	0.5000	0.0000	0.0000	0.0000
295,836	161	3,365,792	20,927	0.3295	0.0000	0.0308	0.0000
2,929,504	159	3,389,720	21,259	0.9180	0.0000	0.1189	0.0240
417,459	158	2,977,976	18,814	0.6705	0.0000	0.0606	0.0226
26,167	158	2,539,119	16,106	0.5271	0.1183	0.0032	0.0000
1,238,581	156	2,492,361	15,926	0.9608	0.0000	0.0000	0.0000
23,694	156	2,898,834	18,641	0.6744	0.0000	0.0247	0.0000
700,875	154	2,873,276	18,696	0.7825	0.0000	0.0899	0.0469
15,950	147	3,023,645	20,605	0.7593	0.0000	0.0090	0.0000
333,586	147	3,113,650	21,232	0.8649	0.0000	0.0000	0.0000
16,430	146	2,847,468	19,462	0.8187	0.0000	0.0000	0.0000
38,295	144	3,925,139	27,326	0.5629	0.0000	0.0586	0.0000
397,448	141	3,148,329	22,328	0.8521	0.0000	0.0337	0.0000
39,366	140	2,564,838	18,355	0.4478	0.0000	0.0479	0.0000
27,784	137	3,229,114	23,593	0.8760	0.0000	0.0231	0.0000

229,927	137	3,061,840	22,413	0.6979	0.0000	0.0411	0.0518
287,102	136	3,111,323	22,828	0.5607	0.0000	0.0000	0.0000
13,368	133	2,131,332	15,972	0.8532	0.0727	0.0000	0.0000
196,196	123	2,604,111	21,248	0.6066	0.0000	0.0000	0.0210
332,773	120	2,217,689	18,498	0.8182	0.0000	0.0202	0.0000
1,062,742	117	2,433,838	20,856	1.1832	0.0000	0.0194	0.0000
954,119	115	2,254,194	19,549	0.9467	0.0000	0.0166	0.0000
8,285	107	2,606,876	24,478	0.7247	0.0414	0.0000	0.0000
167,379	99	2,379,156	23,966	0.7600	0.0000	0.0153	0.0000
8,665	96	2,874,279	29,877	0.5553	0.0000	0.0360	0.0000
142,865	91	2,423,868	26,555	0.5701	0.0000	0.0346	0.0000
8,642	87	2,590,867	29,693	0.5297	0.0000	0.0131	0.0000
12,284	78	2,396,064	30,867	0.9251	0.0000	0.0192	0.0250
10,700	71	2,076,354	29,165	0.4412	0.0000	0.0000	0.0000
6,617	66	2,040,244	30,687	0.6826	0.0000	0.0000	0.0000
5,462	61	1,958,781	32,229	0.6656	0.0000	0.0065	0.0087

1,047,015,768 308,594 3,212,148,879

Avg. GFOE/~20 schools

Top 20	8,944
Next 19	10,368
Next 20	11,852
Next 20	12,985
Next 20	13,296
Next 20	15,509
Next 20	14,567
Next 20	15,619
Next 20	15,953
Next 20	17,644
Next 20	18,494
Next 16	20,725
Last 9	28,613

Levy:

Orange	> .90
Green	.80 - .89
Yellow	.70 - .79
White	.50 - .69
Blue	< .50

49.7%
17.4%
9.4%
10.1%
8.8%
4.6%

100%

2020 School Report schsys_detail_una

Total	Valuation	Fall PK	Fall K-12	Fall TOTAL	Total Unadjusted	Total of 10 sectors
					Value	
1.2331	26,810,334,583	2,615	49,011	51,626	25,430,909,468	25,430,909,468
1.2109	27,554,934,747	1,752	39,995	41,747	24,731,333,323	24,731,333,323
1.2191	12,624,279,360	814	22948	23762	12,145,504,456	12,145,504,456
1.2850	7,174,848,607	362	11646	12008	6,586,670,565	6,586,670,565
1.4180	7,809,486,265	362	10732	11094	7,296,409,920	7,296,409,920
1.2471	3,747,729,438	615	9,214	9,829	3,525,355,989	3,525,355,989
1.2111	3,646,849,327	412	9,073	9,485	3,450,978,154	3,450,978,154
1.3350	4,144,458,640	152	6069	6221	3,998,075,190	3,998,075,190
1.4351	3,565,747,382	259	6080	6339	3,243,316,915	3,243,316,915
1.1953	4,056,321,827	493	5684	6177	4,036,958,808	4,036,958,808
1.2230	2,823,229,256	290	4,727	5,017	2,891,347,400	2,891,347,400
1.0800	2,899,494,613	266	4205	4471	2,829,914,633	2,829,914,633
1.2270	2,306,097,745	239	3,855	4,094	2,087,465,130	2,087,465,130
1.1365	2,531,719,843	237	3,597	3,834	2,496,005,032	2,496,005,032
1.1548	1,135,238,891	215	3,533	3,748	1,092,111,356	1,092,111,356
1.4256	1,875,308,934	95	3805	3900	1,671,808,941	1,671,808,941
1.3420	1,302,676,394	318	3368	3686	1,253,453,974	1,253,453,974
1.3152	1,622,230,435	196	3220	3416	1,583,360,523	1,583,360,523
1.1705	1,971,895,050	173	3131	3304	1,912,399,115	1,912,399,115
1.0500	1,113,331,166	261	2,929	3,190	1,113,279,681	1,113,279,681
1.1489	1,804,950,859	59	2441	2500	1,652,144,537	1,652,144,537
1.0981	2,098,392,910	105	2,160	2,265	2,045,200,905	2,045,200,905
1.1404	2,025,886,806	57	2123	2180	1,872,523,671	1,872,523,671
1.0759	1,298,995,241	218	1826	2044	1,247,185,274	1,247,185,274
1.2048	1,236,104,489	224	1,896	2,120	1,152,039,405	1,152,039,405
1.1366	1,408,082,779	175	1814	1989	1,396,013,215	1,396,013,215
1.2998	823,539,595	248	1756	2004	789,995,729	789,995,729
0.9530	1,680,093,238	88	1432	1520	1,628,308,485	1,628,308,485
0.7803	996,797,190	27	1417	1444	980,584,155	980,584,155
1.1993	1,178,316,279	147	1,374	1,521	1,171,562,877	1,171,562,877
1.2092	894,862,876	144	1,336	1,480	826,012,830	826,012,830
1.1120	812,205,857	50	1,337	1,387	786,850,590	786,850,590
1.2491	996,035,726	81	1368	1449	960,705,373	960,705,373
1.1017	1,108,479,722	57	1,301	1,358	1,069,221,084	1,069,221,084
1.2381	697,441,699	144	1,196	1,340	674,255,913	674,255,913
0.8883	1,682,365,277	67	1163	1230	1,668,429,248	1,668,429,248
0.9057	2,093,449,029	50	1106	1156	1,843,917,134	1,843,917,134
1.0572	1,100,757,042	44	1055	1099	1,062,943,058	1,062,943,058
0.9250	1,053,122,196	46	1,016	1,062	974,848,402	974,848,402
1.0700	1,129,226,984	49	972	1,021	1,130,757,747	1,130,757,747
0.9378	1,323,016,395	102	937	1039	1,227,094,910	1,227,094,910

1.0816	970,374,093	54	933	987	946,483,881	946,483,881
1.0499	590,855,697	81	900	981	575,991,541	575,991,541
0.6827	1,631,223,847	37	868	905	1,663,069,076	1,663,069,076
0.7923	1,760,526,447	88	912	1000	1,752,465,267	1,752,465,267
1.2562	812,086,343	70	866	936	803,195,080	803,195,080
1.1121	660,516,398	201	837	1038	607,222,672	607,222,672
0.9716	1,216,037,314	40	830	870	1,185,682,723	1,185,682,723
1.0345	1,146,581,042	95	819	914	1,123,504,647	1,123,504,647
1.0338	869,416,843	35	806	841	854,244,486	854,244,486
0.9232	1,214,171,573	38	810	848	1,214,171,573	1,214,171,573
1.3005	960,082,505	106	790	896	970,658,904	970,658,904
0.9310	687,884,747	38	782	820	664,158,520	664,158,520
1.0226	930,535,988	149	737	886	892,357,535	892,357,535
0.9559	1,092,028,258	51	756	807	1,197,661,230	1,197,661,230
1.0011	886,490,848	55	740	795	854,896,365	854,896,365
0.7096	1,405,583,255	75	642	717	1,418,259,969	1,418,259,969
1.0057	998,358,819	63	719	782	974,689,900	974,689,900
1.0795	653,060,438	47	677	724	636,212,235	636,212,235
1.1584	812,209,756	59	675	734	765,411,269	765,411,269
1.2440	505,989,206	52	744	796	485,576,286	485,576,286
0.9956	740,545,741	30	680	710	721,814,190	721,814,190
0.8248	825,460,021	28	666	694	802,185,026	802,185,026
1.0822	857,708,323	56	642	698	814,547,330	814,547,330
1.1565	616,502,576	62	619	681	584,281,784	584,281,784
1.0095	431,888,791	22	604	626	394,180,966	394,180,966
0.7931	1,446,678,959	108	587	695	1,434,221,634	1,434,221,634
0.6635	1,269,405,104	5	609	614	1,251,600,854	1,251,600,854
0.7881	1,366,953,747	70	607	677	1,332,923,317	1,332,923,317
1.0187	703,749,804	30	594	624	681,617,192	681,617,192
0.7560	1,113,330,604	37	562	599	1,102,211,456	1,102,211,456
1.0031	651,257,260	60	600	660	601,882,813	601,882,813
0.5949	1,418,293,489	60	581	641	1,422,281,407	1,422,281,407
0.6797	1,149,548,398	55	549	604	1,187,158,717	1,187,158,717
0.6636	1,326,941,568	68	577	645	1,309,663,450	1,309,663,450
1.0498	104,589,688	52	569	621	102,958,485	102,958,485
1.0037	314,458,019	46	587	633	307,984,805	307,984,805
1.1747	565,752,910	37	528	565	586,441,355	586,441,355
0.9617	724,653,965	55	512	567	725,497,460	725,497,460
0.7168	893,917,184	15	564	579	872,070,437	872,070,437
0.9451	801,834,558	62	476	538	781,543,331	781,543,331
1.1477	505,707,580	70	476	546	495,884,894	495,884,894
1.1491	18,492,519	133	484	617	18,357,039	18,357,039
0.9117	949,042,886	47	515	562	892,359,256	892,359,256
1.0173	569,618,289	19	507	526	552,654,928	552,654,928
0.8804	641,541,713	29	499	528	621,545,655	621,545,655
1.0582	784,422,045	35	467	502	774,777,111	774,777,111
1.1282	349,731,041	28	503	531	335,482,703	335,482,703

0.9955	752,164,840	32	475	507	746,619,162	746,619,162
1.1430	617,536,264	11	470	481	612,352,172	612,352,172
1.0685	496,573,129	54	448	502	474,871,987	474,871,987
1.0276	589,257,194	59	436	495	583,691,612	583,691,612
0.9793	318,982,580	41	429	470	310,514,629	310,514,629
1.0330	430,916,504	25	426	451	394,853,916	394,853,916
0.5644	1,505,870,533	50	423	473	1,535,945,715	1,535,945,715
0.9777	544,326,950	23	428	451	528,880,868	478,920,346
0.8490	682,887,720	36	418	454	670,781,692	670,781,692
0.8487	415,265,177	30	411	441	396,696,817	396,696,817
0.8289	1,001,510,733	24	413	437	966,594,810	966,594,810
0.6994	851,411,529	34	392	426	841,970,238	841,970,238
0.6263	950,103,932	42	396	438	919,481,363	919,481,363
0.7520	830,849,041	43	382	425	828,974,346	828,974,346
0.9559	685,476,802	33	416	449	681,060,758	681,060,758
0.8885	959,761,294	40	391	431	947,340,158	947,340,158
0.6909	985,333,176	38	399	437	1,068,715,349	1,068,715,349
1.0477	567,585,205	38	371	409	569,460,060	569,460,060
0.7614	876,223,645	39	382	421	813,522,881	813,522,881
1.1123	501,142,604	38	372	410	483,579,513	483,579,513
0.5973	1,071,104,686	44	400	444	1,076,405,513	1,076,405,513
0.7281	763,678,971	19	388	407	760,822,630	760,822,630
0.7206	1,016,510,933	29	372	401	1,040,664,208	1,040,664,208
0.7990	767,345,165	32	369	401	759,269,502	759,269,502
0.9253	659,098,008	23	371	394	643,273,880	643,273,880
0.8473	862,463,058	43	493	536	857,012,832	857,012,832
0.4999	1,137,519,677	36	365	401	1,128,157,912	1,128,157,912
0.7969	627,811,680	42	353	395	693,479,459	693,479,459
1.0500	573,065,642	38	360	398	568,131,631	568,131,631
1.1020	399,697,953	58	335	393	393,333,116	393,333,116
0.9602	618,467,214	8	346	354	609,364,302	609,364,302
0.8153	340,092,741	20	365	385	347,590,450	347,590,450
1.0800	389,288,539	34	350	384	380,031,227	380,031,227
0.8935	767,524,502	32	325	357	757,129,659	757,129,659
0.7936	795,506,840	33	333	366	796,976,777	796,976,777
1.0866	307,166,534	24	321	345	303,021,715	303,021,715
1.0250	353,792,969	7	350	357	343,170,925	343,170,925
1.1334	401,819,787	35	328	363	405,221,527	405,221,527
0.7554	606,659,768	4	334	338	597,868,277	597,868,277
0.7011	652,426,961	29	307	336	650,300,044	650,300,044
1.0064	541,136,993	42	322	364	530,448,199	530,448,199
0.6631	721,435,692	27	317	344	709,847,305	709,847,305
0.8663	596,360,895	36	381	417	590,170,481	590,170,481
1.0464	422,752,305	17	330	347	408,954,905	408,954,905
0.6305	455,486,247	42	310	352	457,898,055	457,898,055
0.9336	467,926,262	31	318	349	451,875,051	451,875,051
1.0499	164,702,017	23	256	279	163,078,288	163,078,288

0.8356	533,895,189	9	298	307	528,224,489	528,224,489
0.9771	353,983,277	31	276	307	347,456,704	347,456,704
1.0489	441,770,266	36	273	309	441,074,574	441,074,574
0.5925	956,012,280	12	273	285	953,651,031	953,651,031
0.9903	303,408,284	1	266	267	287,457,918	287,457,918
0.9796	369,380,811	23	285	308	373,136,412	373,136,412
0.7759	413,598,437	30	283	313	408,447,967	408,447,967
0.9636	303,516,421	40	283	323	298,967,836	298,967,836
0.8005	615,400,028	67	289	356	606,747,052	606,747,052
0.8102	517,179,577	37	276	313	509,568,931	509,568,931
1.0405	413,957,027	24	286	310	411,805,238	411,805,238
0.7251	782,054,506	45	260	305	780,542,448	780,542,448
0.9499	342,245,927	13	268	281	335,257,507	327,970,407
0.9816	339,294,436	36	247	283	339,589,170	339,589,170
0.7539	891,391,052	24	262	286	889,270,557	889,270,557
0.5947	751,327,774	20	251	271	734,695,419	734,695,419
0.9556	330,196,296	28	258	286	320,495,827	320,495,827
1.2794	398,881,661	33	266	299	383,684,678	383,684,678
0.8900	831,932,805	45	274	319	826,901,469	826,901,469
0.8310	508,072,542	20	261	281	508,673,872	508,673,872
0.6383	648,530,475	26	248	274	664,459,070	664,459,070
0.7338	654,824,122	41	250	291	653,303,666	653,303,666
0.4075	957,627,427	42	250	292	927,307,061	927,307,061
0.8720	487,698,525	27	255	282	483,039,710	483,039,710
1.0001	444,697,147	38	236	274	443,955,916	443,955,916
0.5192	688,448,554	23	253	276	683,161,745	683,161,745
1.1427	340,687,043	33	236	269	349,195,327	349,195,327
0.8682	344,942,978	5	246	251	353,188,389	353,188,389
0.6692	491,514,689	21	245	266	497,730,690	497,730,690
0.9498	461,369,993	31	255	286	453,720,574	453,720,574
0.6427	830,261,178	17	219	236	826,201,476	826,201,476
0.5402	781,335,254	35	326	361	792,699,097	792,699,097
0.9797	436,145,588	19	253	272	439,344,332	439,344,332
0.8547	576,858,142	22	226	248	572,067,098	572,067,098
0.5238	637,124,171	21	237	258	636,686,024	636,686,024
0.8831	369,311,426	45	226	271	347,312,488	347,312,488
0.7447	597,419,482	12	227	239	589,216,341	589,216,341
0.6159	742,442,814	30	221	251	726,026,320	726,026,320
0.5713	786,239,387	31	217	248	788,185,387	788,185,387
0.5593	660,674,773	27	215	242	658,247,033	658,247,033
0.8030	392,458,915	25	212	237	394,180,477	394,180,477
0.9900	392,170,837	21	221	242	377,172,048	377,172,048
0.9500	368,749,078	25	214	239	373,837,939	373,837,939
0.7932	506,627,038	17	231	248	498,985,449	498,985,449
0.8797	452,394,718	30	220	250	453,631,139	453,631,139
0.9231	449,232,794	42	228	270	442,867,026	442,867,026
0.7896	407,785,018	26	212	238	401,019,895	401,019,895

0.8982	420,993,094	21	220	241	418,916,811	418,916,811
0.7600	444,130,558	1	227	228	452,342,695	452,342,695
1.0490	6,288,603	47	211	258	6,874,439	6,874,439
0.7703	723,480,267	28	208	236	721,177,548	721,177,548
1.0000	278,426,725	11	199	210	273,729,182	273,729,182
0.4050	837,753,909	9	213	222	825,000,432	825,000,432
0.8642	510,737,383	27	207	234	505,896,633	505,896,633
0.6909	423,943,288	6	203	209	419,867,746	419,867,746
0.8106	447,418,709	14	221	235	434,901,234	434,901,234
0.7252	534,120,353	20	192	212	516,718,367	516,718,367
1.0323	355,949,453	14	217	231	353,840,851	353,840,851
1.0265	325,206,231	26	193	219	321,151,894	321,151,894
0.6490	481,909,618	12	183	195	484,141,077	484,141,077
1.0452	377,836,830	19	202	221	391,261,035	391,261,035
1.0149	171,955,987	18	186	204	168,628,735	168,628,735
0.7879	389,646,753	3	175	178	378,129,483	378,129,483
0.8468	344,712,365	35	210	245	344,259,042	344,259,042
0.7535	373,997,975	16	172	188	349,584,313	349,584,313
0.8056	450,583,844	8	179	187	446,729,879	446,729,878
0.8682	364,276,251	14	167	181	371,950,887	371,950,887
0.8282	339,091,488	3	158	161	336,038,727	336,038,727
0.7544	505,238,874	21	172	193	480,743,070	480,743,070
1.0491	329,451,152	0	174	174	313,044,577	313,044,577
0.7592	440,627,855	21	173	194	428,714,598	428,714,598
1.1433	188,260,340	24	167	191	186,637,362	186,637,362
0.9287	201,211,299	14	168	182	199,031,907	199,031,907
0.6815	437,179,081	15	172	187	435,513,438	435,513,438
0.7537	510,835,342	19	172	191	502,729,638	502,729,638
0.7428	471,846,285	20	172	192	478,419,333	478,419,333
0.8808	345,407,177	21	167	188	340,464,517	340,464,517
1.0499	175,912,587	21	166	187	184,290,916	184,290,916
0.5000	843,616,908	23	155	178	823,752,291	823,752,291
0.3603	704,933,647	30	168	198	688,886,539	688,886,539
1.0609	48,412,544	15	146	161	48,334,405	48,334,405
0.7537	446,227,133	19	152	171	438,086,631	438,086,631
0.6486	623,226,126	30	163	193	607,592,860	607,592,860
0.9608	186,550,802	8	151	159	186,437,507	186,437,507
0.6991	421,170,458	2	174	176	419,180,975	419,180,975
0.9193	258,141,655	19	158	177	250,423,690	250,423,690
0.7683	335,820,696	7	139	146	330,292,540	330,292,540
0.8649	343,623,701	27	162	189	339,633,189	339,633,189
0.8187	370,119,737	24	151	175	370,567,186	370,567,186
0.6215	689,490,925	21	145	166	679,607,367	679,607,367
0.8858	299,643,019	11	134	145	304,749,382	304,749,382
0.4957	631,573,227	5	147	152	599,971,468	599,971,468
0.8991	415,101,403	1	146	147	414,092,363	414,092,363

0.7908	491,410,662	35	129	164	490,353,902	490,353,902
0.5607	568,177,549	3	172	175	553,587,854	553,587,854
0.9259	319,491,906	6	132	138	315,149,551	315,149,551
0.6276	317,460,147	11	119	130	296,672,334	296,672,334
0.8384	250,030,781	4	118	122	238,213,527	238,213,527
1.2026	155,415,953	10	111	121	158,875,134	158,875,134
0.9633	165,548,425	18	110	128	164,889,469	164,889,469
0.7661	366,204,639	19	122	141	350,751,850	350,751,850
0.7753	279,225,368	2	130	132	291,321,735	291,321,735
0.5913	547,865,345	4	96	100	544,825,521	544,825,521
0.6047	438,482,318	1	89	90	422,409,907	422,409,907
0.5428	578,851,211	21	93	114	581,285,403	581,285,403
0.9693	262,416,285	10	102	112	263,132,971	263,132,971
0.4412	495,746,526	2	87	89	496,528,202	496,528,202
0.6826	321,100,064	12	62	74	318,084,529	318,084,529
0.6808	311,373,766	0	57	57	288,896,437	288,896,437

270,148,348,546



260,090,407,686 260,033,160,064

Adjusted Nebraska Dept. of Revenue, Property Assessment Division: 2020 School District Sector 1

Agland	Ag Improve	Residential	Commercial	Railroad Real	PubUtil Real
36,352,814	3,684,641	16,300,781,981	7,508,843,672	180,256,681	128,729,213
55,184,500	4,963,100	16,765,568,023	6,784,951,145	151,720,019	32,731,122
2,287,240	98,880	8,643,578,370	3,145,378,408	18,373,501	8,928,162
13,176,594	2,608,497	4,411,926,806	1,972,221,344	3,868,331	5,020,499
52,060,640	2,467,270	5,290,526,320	1,823,880,175	13,987,505	3,180,360
12,737,536	574,489	2,143,555,733	1,133,024,992	44,158,284	10,088,670
10,091,769	2,087,766	2,589,900,505	774,102,150	10,734,939	5,953,134
-	-	2,355,028,170	1,377,827,610	12,163,575	13,339,665
134,461,578	28,467,684	2,606,735,355	378,237,113	5,472,304	4,159,052
355,538,918	13,495,006	2,359,732,932	1,041,577,825	65,315,948	6,802,037
159,427,078	3,913,931	1,714,421,248	588,228,879	62,559,277	5,089,419
231,001,196	15,318,889	1,615,028,590	706,027,228	11,305,984	6,014,554
103,120,006	6,078,740	1,345,482,401	464,693,690	45,193,474	2,273,111
145,186,059	7,287,083	1,402,837,647	562,128,409	236,966,925	7,090,115
41,249,245	569,535	580,833,225	368,520,559	10,086,435	5,079,562
80,748,265	6,539,415	1,502,657,280	70,746,470	-	1,272,016
3,181,165	352,706	825,457,642	331,510,599	17,361,567	1,465,629
145,915,963	13,192,172	806,041,977	437,628,949	40,838,578	2,563,662
-	-	711,368,880	1,026,898,000	7,115,530	2,334,795
429,910,351	14,614,745	356,310,539	172,220,993	50,979,512	2,086,983
417,348,880	23,239,640	1,074,616,040	63,135,925	25,811,295	2,847,683
298,894,885	30,578,110	1,083,030,555	357,914,645	20,942,751	4,966,650
554,326,718	25,949,845	1,058,086,797	125,510,101	12,367,658	4,247,361
323,134,975	17,084,060	596,403,115	200,123,045	2,928,480	9,198,229
368,333,519	16,322,237	566,881,184	119,406,175	15,798,735	1,830,363
831,277,883	45,249,337	307,886,832	82,072,750	47,277,292	2,667,983
90,719,269	5,479,295	475,932,505	116,159,553	53,151,585	1,797,967
654,185,541	19,313,879	696,933,104	138,051,213	31,532,113	2,213,367
465,081,477	40,781,630	292,192,655	53,719,488	66,422,220	1,151,133
383,597,937	9,776,724	432,305,026	235,802,292	27,890,851	1,052,360
93,813,904	5,563,531	598,817,537	85,197,623	17,352,561	2,843,961
192,787,630	11,807,436	373,693,390	144,453,115	11,166,067	2,602,917
336,228,965	8,953,103	416,010,830	110,579,231	21,896,148	3,241,188
360,430,602	13,398,389	377,624,953	118,203,319	135,472,506	1,282,468
96,286,573	6,045,229	291,745,547	144,106,179	61,483,244	4,508,371
840,943,528	28,168,910	422,767,863	190,437,325	43,889,160	1,071,128
156,919,845	38,932,850	809,498,281	736,120,567	3,841,785	2,534,158
500,076,546	15,080,510	442,872,568	62,324,173	8,742,394	949,670
221,837,682	7,949,047	624,924,614	63,431,325	23,400,357	2,231,864
551,359,531	19,211,971	335,666,833	105,864,043	12,802,365	3,696,425
104,090,370	3,997,210	848,955,990	145,818,900	32,179,655	1,844,155

532,659,770	20,307,550	270,757,745	83,822,730	-	1,155,729
178,189,734	8,963,318	273,122,899	89,366,973	2,729,593	1,592,689
708,407,600	37,247,300	424,125,585	250,227,885	22,549,103	554,979
795,326,115	30,025,797	496,911,550	176,201,465	61,121,325	2,979,667
430,625,182	13,179,923	205,672,244	46,770,792	54,440,151	1,112,936
318,212,749	11,014,282	199,615,532	36,131,323	13,038,081	1,841,071
303,932,576	19,971,705	559,006,474	117,716,265	121,574,970	2,020,213
628,462,355	58,383,892	209,871,431	63,192,468	65,796,659	3,439,650
431,667,516	20,470,457	230,737,681	72,370,932	46,341,166	1,596,318
777,031,683	21,273,952	249,271,229	76,140,090	12,632,255	2,536,297
476,463,454	46,253,616	229,973,014	117,838,386	37,338,039	1,009,007
288,606,830	12,440,790	275,626,849	28,258,296	26,697,847	1,027,321
570,016,330	19,901,899	181,912,039	32,268,806	39,664,426	2,210,948
800,264,222	25,021,899	199,641,805	112,298,500	4,989,411	889,753
525,705,078	11,536,541	245,584,792	39,070,987	-	2,962,336
914,961,491	53,617,480	298,437,153	88,450,220	-	1,507,354
485,765,545	21,292,165	290,923,313	76,273,696	49,625,877	1,236,349
352,330,916	14,674,009	200,508,042	36,420,880	9,797,029	583,353
324,466,380	15,000,742	383,137,999	18,150,839	8,062,865	548,456
49,395,725	13,265,085	368,800,880	22,749,250	-	58,759
359,508,673	23,453,818	281,420,354	15,086,400	15,723,037	766,617
480,856,001	22,108,930	255,506,358	17,853,855	-	354,461
271,572,319	11,295,854	478,448,753	16,766,762	10,551,077	1,531,230
124,907,994	6,354,155	328,521,329	46,980,907	18,262,154	531,388
123,394,821	7,128,376	236,969,194	10,380,490	7,344,261	525,640
1,034,786,221	43,609,842	164,876,649	29,819,620	69,821,050	2,844,887
862,334,270	38,233,716	195,772,943	76,250,688	4,049,801	1,145,238
838,121,770	30,753,362	291,589,467	52,299,870	17,746,727	2,879,035
413,497,395	15,157,830	154,802,865	32,769,140	8,507,176	1,638,220
766,280,395	22,777,359	229,378,308	13,978,595	33,319,982	1,056,881
233,339,150	7,844,700	296,736,080	18,816,280	-	6,138,575
971,384,345	53,952,550	210,478,400	108,427,375	7,014,506	1,202,590
772,855,485	24,146,715	154,899,250	89,918,742	8,040,690	2,763,957
936,281,422	17,347,180	229,841,784	77,772,389	-	1,194,274
70,486,325	1,730,700	13,072,665	6,719,695	4,656,869	710,930
90,309,416	7,523,212	134,351,201	16,300,079	36,275,740	295,394
321,145,540	8,544,120	154,070,160	31,341,685	39,305,137	499,966
474,619,935	20,715,470	133,732,745	43,769,703	8,496,042	590,607
618,882,472	25,336,337	163,849,427	9,272,401	15,620,052	1,843,221
550,770,987	24,175,862	121,807,607	28,241,039	9,837,314	580,738
312,860,955	10,124,680	76,722,120	56,146,705	-	559,395
16,049,395	279,405	1,226,860	44,970	-	4,657
677,951,318	18,970,151	132,563,982	25,356,455	-	2,238,482
288,773,780	8,571,229	151,615,766	12,238,042	64,405,309	364,509
374,883,047	13,367,503	178,361,733	30,025,177	1,952,010	547,987
444,002,397	19,738,666	149,354,602	61,015,338	42,185,983	688,882
109,871,762	4,168,358	192,573,690	6,731,801	13,505,769	239,628

505,180,632	21,401,829	138,618,348	37,688,622	13,660,989	1,075,579
266,588,113	18,496,597	101,538,718	33,544,210	125,545,738	1,160,632
289,437,973	11,565,031	145,250,818	8,004,848	-	1,243,161
348,087,694	14,004,880	160,148,115	9,082,294	27,222,117	412,764
196,906,115	5,364,248	87,087,987	6,970,394	165,607	638,717
237,718,015	5,504,885	104,656,405	14,042,790	5,401,642	1,367,426
1,152,825,066	43,657,750	196,722,275	44,475,696	27,077,319	571,276
307,616,417	14,707,115	124,006,910	13,399,090	8,258,508	2,117,508
517,041,602	19,364,134	92,303,454	19,352,898	-	123,667
246,602,360	4,162,135	100,974,150	10,393,435	7,346,278	4,379,924
663,030,051	39,709,575	140,750,947	33,420,059	45,863,037	399,389
568,987,963	26,954,440	112,133,808	30,555,188	15,119,358	1,489,070
661,095,605	52,624,725	138,855,400	29,244,235	-	1,059,444
570,374,559	26,197,175	119,961,411	25,334,225	30,974,424	2,777,671
417,355,498	9,570,123	187,791,908	32,686,489	3,116,760	1,780,759
754,698,805	25,585,935	109,536,130	14,930,130	4,613,733	774,499
817,427,495	60,399,122	101,637,143	20,377,951	-	1,069,760
406,640,077	14,149,140	85,620,840	34,699,908	6,991,927	948,102
554,363,319	22,285,387	133,069,304	51,885,490	-	735,803
334,667,687	12,948,216	75,548,641	29,069,500	9,960,170	321,873
761,701,796	24,351,225	131,502,170	59,867,021	955,010	3,639,659
550,405,462	20,162,832	114,863,190	29,633,755	11,584,884	1,348,437
776,958,736	36,092,786	92,678,864	71,685,258	9,290,416	482,494
537,892,437	41,722,115	117,974,542	21,535,967	8,798,988	401,293
414,548,262	18,041,125	89,534,781	29,738,404	51,443,411	386,650
599,777,422	33,619,533	173,000,695	16,966,045	-	1,209,206
779,138,340	36,146,845	195,198,405	33,765,860	-	3,450,195
402,441,280	14,625,120	112,817,750	14,650,710	35,690,332	521,463
193,653,025	6,999,475	122,700,785	74,701,170	67,521,732	3,783,924
150,078,081	12,941,325	99,454,623	14,106,368	77,814,208	901,535
398,292,390	23,557,010	127,855,330	8,658,255	-	2,344,231
241,490,225	5,912,345	86,565,735	4,026,005	-	150,798
273,480,385	9,910,750	71,886,130	9,179,415	175,009	1,403,084
586,295,711	24,306,165	78,380,354	20,134,683	14,437,579	1,641,367
632,250,867	20,202,560	102,252,738	9,280,718	8,714,690	212,333
141,668,710	9,914,726	75,744,114	6,786,743	45,190,870	938,640
179,069,477	3,635,880	121,840,679	23,506,075	266,533	611,161
224,781,128	5,010,335	100,258,995	21,405,185	32,716,031	862,677
335,077,760	16,060,960	204,781,195	19,955,815	-	617,637
540,582,324	14,953,327	57,157,236	8,951,956	-	125,900
353,835,120	13,601,930	88,071,147	49,870,294	-	765,326
474,976,730	22,101,170	96,864,480	57,814,130	7,361,259	458,821
437,139,345	19,625,415	86,040,779	13,163,645	-	674,546
225,531,218	3,918,324	97,674,592	11,337,949	47,887,905	815,889
348,868,719	14,189,705	71,961,798	3,279,716	1,169,799	597,934
323,362,820	12,628,153	59,623,854	11,654,565	13,071,180	1,374,704
123,939,085	6,069,700	15,904,565	1,566,475	5,153,691	860,304

397,974,880	12,669,695	73,903,765	13,448,190	10,894,674	425,647
233,761,803	10,198,507	64,606,566	8,458,635	7,919,956	950,157
301,701,888	10,084,700	97,779,895	17,540,021	-	299,263
667,166,148	14,822,426	82,058,529	11,993,877	37,395,587	4,593,294
167,217,412	3,644,326	56,993,186	923,408	44,342,089	537,522
252,570,715	6,571,745	91,158,935	6,005,685	-	277,636
330,052,304	13,466,372	39,423,789	4,723,475	3,914,949	834,392
217,858,609	12,829,270	50,582,456	5,278,310	329,997	111,124
440,374,284	18,559,353	110,220,928	14,568,260	-	284,153
368,012,742	11,322,941	88,176,577	12,651,383	6,337,918	749,852
230,461,610	10,783,686	70,262,089	42,230,011	15,729,748	1,314,594
598,989,420	22,322,407	86,488,430	9,143,123	38,764,731	1,099,044
248,446,798	8,445,104	43,846,363	22,597,365	2,613,177	300,550
211,663,770	9,437,318	58,064,639	6,109,871	34,642,634	415,859
657,464,257	24,733,087	153,252,770	10,983,256	9,011,897	571,786
527,856,863	46,458,594	105,498,879	15,715,874	-	500,144
198,518,051	12,362,467	72,093,919	8,736,672	7,332,310	749,002
203,312,863	6,319,353	114,381,513	21,293,670	8,874,560	1,185,509
680,202,185	35,747,820	62,664,311	10,810,625	7,898,380	619,577
389,324,300	16,959,795	74,549,280	8,415,295	-	679,667
463,126,980	21,186,540	65,537,850	54,242,375	-	1,002,521
482,094,927	17,669,327	86,754,254	9,759,388	12,314,378	1,541,014
599,948,352	54,929,510	167,054,478	39,930,055	8,912,956	1,025,761
342,896,930	23,296,906	81,077,529	11,747,754	5,686,944	1,335,650
348,976,669	12,647,660	56,232,045	10,285,735	331,980	647,046
488,855,355	20,389,140	78,528,460	43,260,457	6,339,819	1,842,156
200,068,344	5,723,739	79,142,657	9,046,766	33,199,191	435,895
272,240,462	6,205,966	55,043,686	9,794,643	-	113,615
389,557,105	10,566,245	49,604,658	13,733,007	890,096	1,485,327
271,277,404	10,190,252	89,914,935	18,994,779	6,641,120	854,645
580,353,231	23,301,581	135,026,392	17,648,606	36,921,124	496,776
584,258,826	26,500,851	117,116,252	20,179,172	11,444,074	582,615
285,551,116	9,166,346	72,938,297	16,187,553	33,712,753	436,046
438,253,595	11,466,342	68,468,674	6,465,380	309,920	1,745,940
465,684,926	34,528,646	52,782,579	14,763,620	39,954,399	116,670
252,699,730	7,163,010	45,503,635	13,764,075	7,633,985	924,746
361,937,567	14,061,531	71,501,949	8,959,554	16,199,139	8,004,854
582,492,878	15,916,050	64,549,577	17,544,777	2,322,090	1,554,940
627,634,585	35,060,080	63,249,300	16,010,075	14,413,835	580,835
560,304,118	17,322,395	53,074,217	9,580,730	-	448,401
270,457,382	13,721,329	59,234,800	12,028,054	5,699,769	1,071,289
280,985,312	8,942,502	46,189,770	7,925,649	12,686,809	642,691
304,992,490	12,346,450	39,079,875	5,041,525	-	422,145
381,168,411	14,664,686	51,013,517	15,625,482	-	1,757,068
325,910,536	12,394,839	82,525,471	9,374,204	6,250,756	393,956
307,438,990	30,320,450	56,136,580	10,632,895	-	880,935
296,091,885	20,939,930	56,927,580	7,397,541	-	216,434

315,044,875	8,337,875	54,706,300	27,044,850	-	317,055
254,383,008	12,210,430	72,655,293	21,132,015	56,076,858	2,199,854
5,201,570	-	1,499,075	-	-	16,089
571,116,054	18,774,364	61,819,747	10,244,177	-	2,746,145
184,613,472	12,054,470	45,238,105	6,399,049	467,104	1,376,218
551,838,097	17,904,045	80,872,111	19,503,675	109,599,491	575,462
374,632,521	16,888,965	83,463,651	7,627,179	4,347,314	380,326
323,253,504	9,558,539	35,766,778	6,827,502	28,723,094	185,586
322,192,700	14,313,685	71,936,710	10,500,195	422,384	369,497
194,177,253	3,399,086	280,049,857	14,567,372	248,626	1,596,051
291,690,760	5,492,100	35,757,887	4,683,500	6,294,338	256,261
210,835,603	8,904,281	72,231,555	5,785,419	11,573,894	1,112,916
297,109,884	17,763,416	59,057,795	9,387,415	64,660,675	907,735
310,816,962	26,246,369	39,242,316	1,905,373	-	486,835
111,963,029	7,248,993	31,796,659	6,134,643	-	350,709
260,081,160	12,742,620	61,423,235	16,246,015	5,235,125	158,128
266,665,870	7,778,930	43,658,920	6,562,185	3,800,450	404,029
283,031,161	7,031,724	39,637,853	4,186,849	-	502,487
231,734,274	11,827,394	79,984,139	16,579,405	73,929,653	1,428,023
277,324,224	10,783,941	41,635,845	4,300,550	22,553,614	229,265
187,731,843	6,108,774	46,052,701	5,254,527	54,717,968	843,339
355,991,631	11,948,291	82,434,539	12,668,697	-	522,606
165,301,131	2,721,777	84,246,994	1,286,232	46,111,665	750,763
342,567,365	15,969,995	48,679,164	5,245,508	-	646,153
123,525,250	6,107,465	45,468,910	3,686,095	-	241,176
139,177,625	6,991,125	41,106,975	3,700,985	-	301,372
342,371,535	27,866,040	40,813,795	4,046,225	5,266,122	404,745
381,947,123	12,236,096	40,523,655	16,370,528	691,368	2,638,729
369,805,516	22,012,251	62,660,935	9,154,405	-	628,368
253,304,908	7,433,578	44,389,647	8,213,177	11,523,963	216,197
119,849,310	7,655,265	33,136,119	6,621,619	-	494,158
623,550,527	23,270,889	55,682,032	28,895,245	47,919,038	648,367
522,197,010	24,429,255	62,861,170	37,557,455	-	641,895
11,684,449	4,329,890	19,091,064	4,190,920	4,174,898	84,606
370,214,850	10,548,908	37,658,758	8,083,104	-	425,220
498,986,805	21,549,657	62,788,030	5,508,915	-	152,685
146,479,029	10,152,350	18,132,000	968,019	-	564,872
279,892,575	18,626,764	65,188,812	8,275,447	514,050	3,018,930
87,346,114	5,355,093	56,799,406	11,862,135	63,164,651	1,682,176
238,493,085	7,770,240	38,906,595	29,316,450	5,202,633	76,104
243,581,058	11,802,614	39,650,303	8,310,679	356,307	2,605,540
309,605,265	8,598,925	36,762,250	6,923,172	-	220,594
545,417,250	18,735,035	63,542,566	22,596,179	5,173,684	299,099
240,021,409	8,038,113	31,436,570	192,022	-	937,412
410,149,874	5,973,405	31,052,946	2,733,329	113,596,916	338,483
238,153,737	10,547,469	54,740,477	26,106,727	37,833,546	3,435,030

412,205,161	16,595,527	34,527,491	6,037,690	-	197,434
406,321,387	3,950,659	30,173,783	13,531,077	73,927,121	277,739
244,807,673	8,681,890	46,214,893	3,951,515	-	483,469
197,522,301	3,366,967	26,707,975	5,381,988	46,749,942	328,173
210,052,827	7,136,538	13,242,605	1,052,721	-	80,390
125,358,989	4,412,371	20,033,546	2,460,545	-	64,816
125,345,402	4,523,985	20,072,497	2,244,607	6,174,737	151,951
290,927,811	9,490,153	20,698,157	9,112,013	-	354,685
252,798,461	6,423,058	21,554,155	1,671,381	-	88,286
428,617,391	10,894,988	38,284,956	2,452,412	38,471,762	1,314,311
332,773,594	10,675,446	21,868,503	1,191,499	39,579,919	171,751
498,076,900	26,770,201	33,306,745	2,975,810	-	184,268
188,936,916	9,495,673	28,721,772	3,328,866	19,477,894	381,678
431,992,281	12,485,594	31,853,570	2,335,790	-	6,636
253,872,986	4,250,739	50,292,743	2,120,420	-	117,672
263,790,254	3,517,969	15,195,895	519,979	-	408,969

89,046,049,516	3,886,476,770	109,138,809,995	38,950,808,151	4,954,816,756	522,697,228
34.24%	1.49%	41.97%	14.98%	1.91%	0.20%

Totals

Copy and Pasting to Calculate Aglanc

Minerals	Locally Ass'd PersProp	Railroad PersProp	PubUtil PersProp	Yield From Local Effort Rate	(LER*100)
					Valuation to calculate LER
-	972,712,427	29,571,182	269,976,857	257,509,755	25,750,975,500
-	645,894,245	27,105,391	263,215,778	248,444,503	24,844,450,300
-	301,834,760	3,019,854	22,005,281	122,864,562	12,286,456,200
-	156,001,943	656,499	21,190,052	66,290,594	6,629,059,400
-	97,743,570	2,272,705	10,291,375	73,903,165	7,390,316,500
-	149,367,968	7,339,209	24,509,108	36,428,415	3,642,841,500
-	42,917,462	1,806,356	13,384,073	34,678,160	3,467,816,000
-	206,490,840	1,976,355	31,248,975	40,523,533	4,052,353,300
-	74,269,357	984,413	10,530,059	32,583,777	3,258,377,700
5,600	159,984,574	10,621,406	23,884,562	40,729,046	4,072,904,600
-	334,520,376	10,323,051	12,864,141	28,861,537	2,886,153,700
-	212,155,785	1,642,162	31,420,245	28,496,422	2,849,642,200
-	103,681,397	7,312,773	9,629,538	21,099,778	2,109,977,800
-	70,301,313	38,502,717	25,704,764	25,287,616	2,528,761,600
-	69,130,038	1,782,191	14,860,566	11,125,824	1,112,582,400
-	8,256,521	-	1,588,974	16,886,879	1,688,687,900
-	58,041,696	2,959,796	13,123,174	12,782,062	1,278,206,200
177,486	103,546,828	6,945,421	26,509,487	16,277,188	1,627,718,800
-	158,043,840	1,182,865	5,455,205	19,415,679	1,941,567,900
-	71,590,476	8,283,222	7,282,860	11,271,540	1,127,154,000
-	24,691,852	4,628,117	15,825,105	16,768,553	1,676,855,300
100	225,492,950	3,402,808	19,977,451	20,756,331	2,075,633,100
-	69,082,586	2,224,817	20,727,788	18,899,424	1,889,942,400
-	60,607,885	526,804	37,178,681	12,740,112	1,274,011,200
-	52,687,601	2,822,230	7,957,361	11,678,343	1,167,834,300
-	53,326,199	7,681,680	18,573,259	14,100,498	1,410,049,800
575,210	31,840,547	8,636,144	5,703,654	8,135,425	813,542,500
-	60,237,993	5,672,311	20,168,964	16,261,625	1,626,162,500
-	46,287,834	11,049,197	3,898,521	9,996,772	999,677,200
-	69,916,611	5,017,285	6,203,791	11,486,454	1,148,645,400
89,018	9,578,093	3,014,251	9,742,351	8,326,040	832,604,000
2,166,460	38,580,067	2,008,664	7,584,844	8,039,704	803,970,400
-	53,138,439	3,557,716	7,099,753	9,666,621	966,662,100
-	32,405,008	24,370,144	6,033,695	10,771,565	1,077,156,500
2,275,523	41,243,250	10,296,907	16,265,090	6,783,549	678,354,900
360	124,243,853	7,895,220	9,011,901	16,728,439	1,672,843,900
-	88,252,570	649,017	7,168,061	18,641,129	1,864,112,900
-	29,190,504	1,425,436	2,281,257	10,744,347	1,074,434,700
-	20,281,016	4,209,489	6,583,008	9,853,310	985,331,000
-	74,728,111	2,300,522	25,127,946	11,495,615	1,149,561,500
-	80,363,690	5,228,595	4,616,345	12,378,165	1,237,816,500

-	34,318,412	-	3,461,945	9,624,807	962,480,700
-	16,413,545	261,049	5,351,741	5,819,319	581,931,900
-	213,895,156	3,372,251	2,689,217	16,874,085	1,687,408,500
-	165,302,451	10,329,620	14,267,277	17,767,037	1,776,703,700
-	34,171,892	8,845,512	8,376,448	8,184,134	818,413,400
-	19,832,237	2,118,446	5,418,951	6,024,179	602,417,900
133,125	31,399,927	19,753,671	10,173,797	11,809,024	1,180,902,400
-	57,052,225	10,690,733	26,615,234	11,071,437	1,107,143,700
-	39,191,321	7,529,578	4,339,517	8,664,723	866,472,300
-	55,359,160	2,272,416	17,654,491	12,320,333	1,232,033,300
-	52,363,280	6,716,739	2,703,369	9,801,366	980,136,600
-	15,449,941	4,802,675	11,247,971	6,626,522	662,652,200
3,492,960	29,002,840	6,892,727	6,994,560	9,084,050	908,405,000
-	49,912,028	897,545	3,746,067	12,236,645	1,223,664,500
-	22,068,476	-	7,968,155	8,488,643	848,864,300
-	56,977,190	-	4,309,081	14,088,796	1,408,879,600
585	37,335,235	7,948,062	4,289,073	9,738,400	973,840,000
-	18,701,817	1,396,031	1,800,158	6,476,972	647,697,200
-	12,298,754	1,310,065	2,435,169	7,758,478	775,847,800
-	30,506,456	-	800,131	4,932,669	493,266,900
-	20,163,811	2,554,701	3,136,779	7,269,476	726,947,600
-	21,668,575	-	3,836,846	8,095,698	809,569,800
527,462	17,034,564	1,714,353	5,104,956	8,136,309	813,630,900
-	53,112,266	3,257,728	2,353,863	5,850,117	585,011,700
-	4,841,745	1,321,159	2,275,281	3,999,355	399,935,500
-	50,641,189	11,344,621	26,477,555	14,173,891	1,417,389,100
2,448,436	63,119,715	697,081	7,548,966	12,516,040	1,251,604,000
1,034,905	55,996,454	2,920,451	39,581,276	13,628,271	1,362,827,100
-	32,026,830	1,468,376	21,749,360	6,853,815	685,381,500
-	25,362,500	5,413,877	4,643,559	10,947,407	1,094,740,700
-	13,378,662	-	25,629,366	6,052,141	605,214,100
-	63,826,350	960,514	5,034,777	14,091,485	1,409,148,500
-	120,438,883	1,446,439	12,648,556	11,856,469	1,185,646,900
-	42,728,749	-	4,497,652	13,438,380	1,343,838,000
-	2,349,263	837,724	2,394,314	1,012,333	101,233,300
-	15,026,495	6,066,581	1,836,687	3,145,277	314,527,700
3,900	21,882,330	6,386,353	3,262,164	5,886,389	588,638,900
-	38,668,095	1,210,646	3,694,217	7,244,094	724,409,400
-	23,617,494	2,809,890	10,839,143	8,651,651	865,165,100
-	42,748,709	1,329,442	2,051,633	7,908,868	790,886,800
-	37,548,914	-	1,922,125	4,941,440	494,144,000
-	609,671	-	142,081	179,362	17,936,200
-	25,375,502	-	9,903,366	9,033,276	903,327,600
1,080	15,126,668	10,464,664	1,093,881	5,632,719	563,271,900
-	20,568,401	264,168	1,575,629	6,287,184	628,718,400
-	48,776,987	6,854,438	2,159,818	7,955,924	795,592,400
-	4,594,031	2,359,862	1,437,802	3,398,900	339,890,000

-	22,792,785	2,457,475	3,742,903	7,513,358	751,335,800
1,598,960	37,209,379	21,670,339	4,999,486	6,193,988	619,398,800
-	14,127,688	-	5,242,468	4,663,031	466,303,100
-	17,648,627	4,896,986	2,188,135	5,961,215	596,121,500
-	11,527,797	29,791	1,823,973	3,125,987	312,598,700
-	22,350,925	971,701	2,840,127	3,954,933	395,493,300
-	63,308,338	4,870,937	2,437,058	15,190,923	1,519,092,300
-	-	1,485,622	7,329,176	5,443,177	544,317,700
-	21,654,909	-	941,028	6,782,761	678,276,100
-	5,372,352	1,321,522	16,144,661	4,106,340	410,634,000
166,575	34,915,639	7,024,450	1,315,088	9,700,222	970,022,200
-	60,766,397	2,531,765	23,432,249	8,443,579	844,357,900
-	32,608,478	-	3,993,476	9,173,268	917,326,800
-	30,674,098	5,032,768	17,648,015	8,211,948	821,194,800
-	21,946,198	560,674	6,252,349	6,949,278	694,927,800
-	29,078,822	829,963	7,292,141	9,442,202	944,220,200
-	64,242,531	-	3,561,347	10,940,398	1,094,039,800
-	15,639,721	1,257,778	3,512,567	5,692,382	569,238,200
-	48,997,871	-	2,185,707	8,320,919	832,091,900
-	17,570,284	1,791,736	1,701,406	4,777,744	477,774,400
43,419	57,834,566	36,174	36,474,473	10,710,586	1,071,058,600
-	25,835,223	2,084,004	4,904,843	7,568,410	756,841,000
-	49,331,623	1,671,253	2,472,778	10,563,157	1,056,315,700
491,885	27,158,341	1,265,155	2,028,779	7,582,539	758,253,900
-	29,097,313	9,254,153	1,229,781	6,589,193	658,919,300
-	27,764,459	-	4,675,472	8,579,301	857,930,100
-	43,866,468	-	36,591,799	11,234,703	1,123,470,300
3,430	103,543,480	6,420,333	2,765,561	6,912,143	691,214,300
26,658,260	21,441,892	10,971,025	39,700,343	5,686,510	568,651,000
-	20,984,266	12,998,552	4,054,158	3,987,708	398,770,800
-	15,543,757	-	33,113,329	6,149,925	614,992,500
8,780	8,670,320	-	766,242	3,477,215	347,721,500
-	10,117,742	31,482	3,847,230	3,933,852	393,385,200
-	24,857,598	2,446,011	4,630,191	7,518,488	751,848,800
-	21,428,497	1,307,336	1,327,038	7,826,183	782,618,300
39,030	13,081,702	7,721,319	1,935,861	3,069,762	306,976,200
2,168,590	9,954,251	10,096	2,108,183	3,433,258	343,325,800
1,700	12,887,625	5,315,746	1,982,105	4,093,913	409,391,300
-	15,829,638	-	5,545,272	6,064,254	606,425,400
-	28,018,789	-	510,512	6,722,880	672,288,000
-	22,089,469	-	2,214,913	5,363,635	536,363,500
-	46,207,781	1,324,217	2,738,717	7,168,497	716,849,700
-	32,256,691	-	1,270,060	5,831,802	583,180,200
-	11,288,463	7,780,894	2,719,671	4,170,513	417,051,300
-	15,422,627	190,071	2,217,686	4,569,319	456,931,900
-	23,508,770	2,351,374	4,299,631	4,575,072	457,507,200
-	6,179,574	927,096	2,477,798	1,599,434	159,943,400

-	15,934,567	1,564,131	1,408,940	5,214,078	521,407,800
-	11,005,131	1,424,721	9,131,228	3,502,738	350,273,800
-	11,022,287	-	2,646,520	4,433,804	443,380,400
28,971,656	38,385,689	6,727,091	61,536,734	9,716,336	971,633,600
220	4,819,861	7,204,764	1,775,130	2,932,085	293,208,500
12,005	15,642,629	-	897,062	3,731,955	373,195,500
-	11,452,229	704,260	3,876,197	4,031,590	403,159,000
-	11,220,759	12,451	744,860	2,979,383	297,938,300
-	20,806,544	-	1,933,530	5,960,485	596,048,500
-	17,265,219	1,140,128	3,912,171	5,184,876	518,487,600
15,691,315	18,870,952	2,807,585	3,653,648	4,139,519	413,951,900
445,050	12,432,945	6,853,068	4,004,230	7,862,303	786,230,300
-		470,084	1,250,966	3,311,490	331,149,000
-	12,150,837	5,628,784	1,475,458	3,477,006	347,700,600
-	24,682,151	1,376,118	7,195,235	9,021,727	902,172,700
-	37,074,843	-	1,590,222	7,334,842	733,484,200
120,040	16,014,982	1,312,182	3,256,202	3,238,997	323,899,700
-	22,230,278	1,441,951	4,644,981	3,774,198	377,419,800
-	24,845,805	1,125,481	2,987,285	8,280,543	828,054,300
-	15,825,732	-	2,919,803	5,163,905	516,390,500
-	55,202,781	-	4,160,023	6,729,429	672,942,900
7,129,010	28,619,518	2,126,428	5,295,422	6,665,979	666,597,900
-	52,383,199	1,204,521	1,918,229	9,470,496	947,049,600
-	12,854,229	1,023,024	3,120,744	4,821,299	482,129,900
373,050	11,559,510	12,573	2,889,648	4,541,471	454,147,100
-	22,798,860	1,140,471	20,007,027	6,893,896	689,389,600
875	14,059,515	5,394,252	2,124,093	3,516,941	351,694,100
-	9,265,393	-	524,624	3,476,413	347,641,300
-	15,962,534	128,319	15,803,399	5,089,300	508,930,000
-	50,623,928	1,123,803	4,099,708	4,562,868	456,286,800
-	24,700,909	5,829,354	1,923,503	8,197,145	819,714,500
-	27,558,146	2,058,674	3,000,487	7,831,220	783,122,000
-	12,910,643	5,609,544	2,832,034	4,458,291	445,829,100
-	28,163,169	11,739	17,182,339	5,890,110	589,011,000
-	20,532,004	7,187,395	1,135,785	6,436,892	643,689,200
-	14,986,610	1,373,277	3,263,420	3,500,572	350,057,200
-	16,659,379	2,632,059	89,260,309	5,970,622	597,062,200
-	26,504,703	417,721	14,723,584	7,363,368	736,336,800
-	26,384,963	2,069,372	2,782,342	7,831,772	783,177,200
-	15,864,608	-	1,652,564	6,606,267	660,626,700
-	14,243,435	1,025,331	16,699,088	3,923,417	392,341,700
2,361,920	12,092,691	2,183,746	3,160,958	3,767,382	376,738,200
-	10,059,330	-	1,896,124	3,779,704	377,970,400
-	20,976,552	-	13,779,733	4,926,235	492,623,500
-	14,272,999	1,124,448	1,383,930	4,514,936	451,493,600
-	22,364,312	-	15,092,864	4,496,673	449,667,300
-	16,684,722	-	2,761,803	4,052,159	405,215,900

-	9,006,182	-	4,459,674	4,284,715	428,471,500
28,375	17,634,022	9,111,446	6,911,394	4,516,683	451,668,300
-	37,083	-	120,622	69,962	6,996,200
6,106,810	25,272,585	-	25,097,666	7,306,744	730,674,400
1,000	12,967,232	17,693	10,594,839	2,790,703	279,070,300
103,499	24,207,450	17,807,879	2,588,723	8,059,035	805,903,500
-	16,250,690	625,074	1,680,913	4,958,087	495,808,700
-	8,806,749	4,666,969	2,079,025	4,159,178	415,917,800
-	14,106,486	75,983	983,594	4,379,422	437,942,200
8,478	10,680,996	9,417	11,981,231	5,240,082	524,008,200
-	7,220,470	1,132,288	1,313,247	3,505,842	350,584,200
-	5,209,792	2,082,027	3,416,407	3,254,285	325,428,500
1,920	22,038,306	10,506,157	2,707,774	4,835,570	483,557,000
9,217	11,316,206	-	1,237,757	4,002,656	400,265,600
-	9,283,787	-	1,850,915	1,705,200	170,520,000
-	20,313,989	941,746	987,465	3,818,503	381,850,300
-	12,786,401	683,663	1,918,594	3,444,318	344,431,800
-	13,127,121	-	2,067,118	3,518,987	351,898,700
95,030	15,084,319	12,012,193	4,055,448	4,450,210	445,021,000
705	9,330,367	4,057,169	1,735,207	3,760,693	376,069,300
4,084,196	17,149,408	8,890,652	5,205,319	3,334,385	333,438,500
-	14,853,884	-	2,323,422	4,751,591	475,159,100
145	3,550,909	7,492,288	1,582,673	3,190,506	319,050,600
860	12,899,767	-	2,705,786	4,336,334	433,633,400
-	6,538,118	-	1,070,348	1,875,189	187,518,900
-	6,208,478	-	1,545,347	2,023,206	202,320,600
-	12,117,109	721,106	1,906,761	4,367,111	436,711,100
19,235	20,376,570	26,187	27,900,147	5,112,392	511,239,200
-	11,686,978	-	2,470,880	4,840,262	484,026,200
-	11,496,207	2,073,045	1,813,795	3,406,151	340,615,100
-	15,852,445	-	682,000	1,883,558	188,355,800
-	32,035,147	7,785,952	3,965,094	8,154,548	815,454,800
-	38,542,662	-	2,657,092	6,956,109	695,610,900
272,550	3,147,225	751,022	607,781	492,872	49,287,200
-	9,685,455	-	1,470,336	4,410,059	441,005,900
-	17,728,141	-	878,627	6,161,319	616,131,900
-	7,991,946	-	2,149,291	1,912,120	191,212,000
-	14,712,411	19,470	28,932,516	4,280,200	428,020,000
-	5,898,514	11,269,060	7,046,541	2,537,780	253,778,000
-	9,329,927	935,902	261,604	3,224,259	322,425,900
-	10,569,434	13,496	22,743,758	3,468,751	346,875,100
-	7,208,961	-	1,248,019	3,750,674	375,067,400
-	21,133,841	930,694	1,779,019	6,766,572	676,657,200
7,298,850	10,537,861	-	6,287,145	3,081,970	308,197,000
6,405	13,602,556	20,434,945	2,082,609	6,053,993	605,399,300
2,582,343	22,325,802	6,519,285	11,847,947	4,110,322	411,032,200

-	17,337,287	-	3,453,312	4,889,259	488,925,900
451	9,992,976	13,298,748	2,113,913	5,593,137	559,313,700
-	8,827,504	-	2,182,607	3,201,109	320,110,900
1,069	6,904,554	8,409,845	1,299,520	2,981,834	298,183,400
-	5,486,130	-	1,162,316	2,382,142	238,214,200
-	5,760,861	-	784,006	1,583,321	158,332,100
-	4,562,872	879,871	933,547	1,673,491	167,349,100
709,970	17,896,649	-	1,562,412	3,432,638	343,263,800
-	8,038,539	-	747,855	2,983,493	298,349,300
2,000	12,753,349	6,874,088	5,160,264	5,512,547	551,254,700
-	7,754,220	7,120,031	1,274,944	4,232,123	423,212,300
-	19,179,753	-	791,726	5,813,948	581,394,800
-	7,693,491	3,503,878	1,592,803	2,615,281	261,528,100
-	17,241,208	-	613,123	4,975,268	497,526,800
-	6,382,396	-	1,047,573	3,182,118	318,211,800
-	3,745,814	-	1,717,557	2,890,470	289,047,000

120,551,088	10,173,470,709	833,713,027	2,405,766,824	2,621,951,855	262,195,185,500
0.05%	3.91%	0.32%	0.93%		

d @ 42% and Other Real @ 86%.

Agland at 42% (currently 72% for TEEOSA)	Agland Difference	Other Real @ 86% (currently 96% for TEEOSA)	Other Real difference	New Valuation with Agland at 42%, Other Real @ 86%
20,357,576	15,995,238	20,745,174,722	3,377,121,466	22,357,858,796
30,903,320	24,281,180	20,416,342,732	3,323,590,677	21,496,578,443
1,280,854	1,006,386	10,162,067,296	1,654,290,025	10,631,159,789
7,378,893	5,797,701	5,500,255,110	895,390,367	5,727,871,332
29,153,958	22,906,682	6,135,275,802	998,765,828	6,368,643,990
7,133,020	5,604,516	2,865,005,864	466,396,304	3,170,840,681
5,651,391	4,440,378	2,909,189,505	473,588,989	2,989,786,632
0	-	3,232,188,757	526,170,263	3,526,183,037
75,298,484	59,163,094	2,599,841,497	423,230,011	2,775,984,595
199,101,794	156,437,124	2,998,754,423	488,169,325	3,428,298,151
89,279,164	70,147,914	2,041,822,968	332,389,786	2,483,616,000
129,360,670	101,640,526	2,024,177,911	329,517,334	2,418,484,339
57,747,203	45,372,803	1,602,800,418	260,920,998	1,803,683,999
81,304,193	63,881,866	1,906,026,754	310,283,425	2,154,596,309
23,099,577	18,149,668	829,976,812	135,112,504	959,320,228
45,219,028	35,529,237	1,359,845,056	221,370,125	1,431,788,538
1,781,452	1,399,713	1,011,487,403	164,660,740	1,112,145,747
81,712,939	64,203,024	1,118,228,191	182,037,147	1,381,478,629
0	-	1,503,036,796	244,680,409	1,696,887,491
240,749,797	189,160,554	512,742,984	83,469,788	854,523,657
233,715,373	183,633,507	1,023,099,501	166,551,082	1,326,670,711
167,381,136	131,513,749	1,287,792,131	209,640,580	1,734,478,771
310,422,962	243,903,756	1,054,499,115	171,662,647	1,474,375,997
180,955,586	142,179,389	710,133,759	115,603,170	1,016,228,641
206,266,771	162,066,748	619,405,277	100,833,417	904,934,134
465,515,614	365,762,269	417,232,607	67,921,587	976,365,944
50,802,791	39,916,478	561,167,978	91,352,927	682,273,095
366,343,903	287,841,638	763,717,561	124,326,115	1,213,994,747
260,445,627	204,635,850	390,669,728	63,597,398	731,443,952
214,814,845	168,783,092	607,871,438	98,955,815	880,906,492
52,535,786	41,278,118	610,406,683	99,368,530	691,957,352
107,961,073	84,826,557	467,601,716	76,121,210	643,022,633
188,288,220	147,940,745	482,185,230	78,495,270	740,226,085
201,841,137	158,589,465	555,544,206	90,437,429	828,129,606
53,920,481	42,366,092	436,784,170	71,104,400	564,884,408
470,928,376	370,015,152	590,247,572	96,086,814	1,206,741,934
87,875,113	69,044,732	1,368,197,771	222,729,870	1,572,338,298
280,042,866	220,033,680	455,773,611	74,195,704	780,205,316
124,229,102	97,608,580	620,865,998	101,071,209	786,651,211
308,761,337	242,598,194	410,427,808	66,813,829	840,149,477
58,290,607	45,799,763	888,204,483	144,591,427	1,047,425,310

298,289,471	234,370,299	323,397,628	52,646,126	675,464,276
99,786,251	78,403,483	323,166,906	52,608,566	450,919,851
396,708,256	311,699,344	631,846,173	102,858,679	1,272,850,477
445,382,624	349,943,491	659,826,231	107,413,573	1,319,346,637
241,150,102	189,475,080	276,211,400	44,964,646	583,973,673
178,199,139	140,013,610	225,010,649	36,629,640	425,774,650
170,202,243	133,730,333	705,449,079	114,840,548	932,331,519
351,938,919	276,523,436	344,588,326	56,095,774	774,524,490
241,733,809	189,933,707	319,504,236	52,012,318	624,526,275
435,137,742	341,893,941	311,194,288	50,659,535	839,479,824
266,819,534	209,643,920	371,874,373	60,537,689	709,954,992
161,619,825	126,987,005	295,883,949	48,167,154	487,498,040
319,209,145	250,807,185	237,323,981	38,634,137	618,963,678
448,147,964	352,116,258	294,843,576	47,997,792	823,550,451
294,394,844	231,310,234	257,273,004	41,881,652	575,672,414
512,378,435	402,583,056	380,130,498	61,881,709	944,414,835
272,028,705	213,736,840	377,842,204	61,509,196	698,593,964
197,305,313	155,025,603	225,305,649	36,677,664	455,993,933
181,701,173	142,765,207	365,414,775	59,486,126	573,596,467
27,661,606	21,734,119	348,191,618	56,682,356	414,850,425
201,324,857	158,183,816	289,347,194	47,103,032	521,660,752
269,279,361	211,576,640	254,408,299	41,415,305	556,577,855
152,080,499	119,491,820	445,990,561	72,603,115	621,535,965
69,948,477	54,959,517	344,558,942	56,090,991	473,961,192
69,101,100	54,293,721	225,619,246	36,728,715	308,913,064
579,480,284	455,305,937	267,435,961	43,536,087	918,547,076
482,907,191	379,427,079	271,289,052	44,163,334	828,013,587
469,348,191	368,773,579	339,930,876	55,337,585	938,715,937
231,558,541	181,938,854	183,072,699	29,802,532	473,640,114
429,117,021	337,163,374	258,439,568	42,071,558	715,505,769
130,669,924	102,669,226	283,400,646	46,134,989	456,409,885
543,975,233	427,409,112	327,724,862	53,350,559	928,388,829
432,799,072	340,056,413	240,601,644	39,167,710	806,422,777
524,317,596	411,963,826	280,493,839	45,661,788	886,212,387
39,472,342	31,013,983	23,126,139	3,764,720	66,454,597
50,573,273	39,736,143	167,481,238	27,264,388	247,527,169
179,841,502	141,304,038	201,034,518	32,726,550	414,608,313
265,787,164	208,832,771	178,281,928	29,022,639	486,553,989
346,574,184	272,308,288	185,692,437	30,229,001	562,627,811
308,431,753	242,339,234	158,792,602	25,849,958	522,697,607
175,202,135	137,658,820	123,455,494	20,097,406	336,387,774
8,987,661	7,061,734	1,338,067	217,825	10,656,641
379,652,738	298,298,580	154,051,000	25,078,070	579,950,950
161,713,317	127,060,463	203,987,575	33,207,280	403,004,157
209,934,506	164,948,541	192,858,793	31,395,617	432,374,242
248,641,342	195,361,055	234,765,785	38,217,686	562,013,659
61,528,187	48,343,575	186,808,552	30,410,694	261,135,730

282,901,154	222,279,478	182,703,016	29,742,351	499,313,971
149,289,343	117,298,770	241,045,870	39,240,025	462,860,005
162,085,265	127,352,708	142,814,918	23,248,940	315,701,452
194,929,109	153,158,585	181,348,346	29,521,824	413,441,091
110,267,424	86,638,691	86,195,180	14,031,773	211,928,236
133,122,088	104,595,927	112,636,907	18,336,241	272,561,133
645,582,037	507,243,029	268,753,712	43,750,604	968,098,667
172,265,194	135,351,223	139,740,653	22,748,478	386,217,998
289,543,297	227,498,305	112,783,972	18,360,181	432,417,614
138,097,322	108,505,038	109,440,093	17,815,829	284,313,133
371,296,829	291,733,222	223,722,986	36,420,021	641,868,957
318,633,259	250,354,704	160,176,603	26,075,261	567,927,935
370,213,539	290,882,066	190,734,071	31,049,733	595,395,001
319,409,753	250,964,806	176,510,619	28,734,287	541,495,707
233,719,079	183,636,419	202,053,594	32,892,445	478,398,935
422,631,331	332,067,474	133,678,767	21,761,660	590,391,066
457,759,397	359,668,098	157,796,219	25,687,757	708,683,946
227,718,443	178,921,634	122,472,529	19,937,388	370,379,178
310,443,459	243,919,860	178,859,346	29,116,638	559,055,402
187,413,905	147,253,782	109,949,624	17,898,776	312,621,842
426,553,006	335,148,790	189,470,973	30,844,112	705,065,698
308,227,059	242,178,403	152,730,064	24,863,034	489,799,563
435,096,892	341,861,844	180,797,643	29,432,175	685,021,682
301,219,765	236,672,672	163,772,298	26,660,607	494,920,621
232,147,027	182,401,235	162,664,159	26,480,212	450,037,853
335,875,356	263,902,066	193,324,112	31,471,367	562,556,667
436,317,470	342,820,870	230,962,722	37,598,583	743,050,848
225,367,117	177,074,163	153,342,623	24,962,753	489,177,384
108,445,694	85,207,331	237,108,094	38,598,992	444,844,677
84,043,725	66,034,356	176,487,531	28,730,528	304,005,916
223,043,738	175,248,652	139,676,750	22,738,076	417,005,773
135,234,526	106,255,699	83,123,199	13,531,684	227,934,117
153,149,016	120,331,369	79,596,774	12,957,614	260,096,216
328,325,598	257,970,113	119,454,127	19,446,021	474,432,666
354,060,486	278,190,381	120,970,214	19,692,825	484,735,093
79,334,478	62,334,232	119,174,580	19,400,513	225,241,455
100,278,907	78,790,570	128,879,882	20,980,446	243,554,784
125,877,432	98,903,696	137,817,772	22,435,451	288,052,152
187,643,546	147,434,214	207,617,422	33,798,185	425,193,001
302,726,101	237,856,223	69,822,040	11,366,379	423,065,399
198,147,667	155,687,453	130,985,479	21,323,218	359,352,830
265,986,969	208,989,761	158,755,880	25,843,980	482,015,958
244,798,033	192,341,312	102,773,771	16,730,614	374,108,274
126,297,482	99,233,736	139,005,807	22,628,852	295,188,712
195,366,483	153,502,236	78,431,099	12,767,853	290,661,810
181,083,179	142,279,641	84,583,112	13,769,344	301,458,215
69,405,888	54,533,197	25,417,072	4,137,663	101,272,540

222,865,933	175,108,947	95,754,095	15,587,876	330,710,977
130,906,610	102,855,193	79,235,086	12,898,735	234,519,872
168,953,057	132,748,831	108,105,336	17,598,543	293,033,026
373,613,043	293,553,105	129,742,793	21,120,920	656,959,575
93,641,751	73,575,661	91,538,857	14,901,674	204,731,164
141,439,600	111,131,115	89,452,041	14,561,960	247,502,425
184,829,290	145,223,014	53,632,160	8,730,817	249,205,169
122,000,821	95,857,788	59,452,795	9,678,362	192,402,150
246,609,599	193,764,685	123,524,117	20,108,577	382,175,238
206,087,136	161,925,606	102,545,257	16,693,414	339,868,580
129,058,502	101,403,108	120,675,310	19,644,818	292,903,974
335,434,075	263,555,345	135,723,252	22,094,483	500,580,472
139,130,207	109,316,591	66,910,201	10,892,358	210,940,051
118,531,711	93,132,059	93,456,476	15,213,845	239,354,696
368,179,984	289,284,273	170,755,405	27,797,391	585,091,035
295,599,843	232,257,020	144,629,202	23,544,289	477,682,892
111,170,109	87,347,942	87,095,958	14,178,412	222,373,346
113,855,203	89,457,660	130,766,960	21,287,645	266,674,496
380,913,224	299,288,961	101,257,013	16,483,700	512,281,639
218,021,608	171,302,692	86,519,472	14,084,565	331,003,243
259,351,109	203,775,871	122,093,586	19,875,700	449,291,329
269,973,159	212,121,768	110,112,990	17,925,371	436,550,762
335,971,077	263,977,275	233,793,374	38,059,386	645,012,939
192,022,281	150,874,649	105,904,513	17,240,270	314,014,981
195,426,935	153,549,734	68,924,241	11,220,225	289,377,140
273,758,999	215,096,356	129,309,628	21,050,404	453,242,839
112,038,273	88,030,071	109,691,493	17,856,755	245,807,274
152,454,659	119,785,803	61,195,803	9,962,107	217,893,389
218,151,979	171,405,126	65,600,226	10,679,107	326,845,767
151,915,346	119,362,058	108,872,329	17,723,402	319,201,340
324,997,809	255,355,422	183,519,252	29,875,227	534,483,851
327,184,943	257,073,883	151,207,749	24,615,215	501,432,902
159,908,625	125,642,491	113,899,256	18,541,739	301,644,870
245,422,013	192,831,582	76,072,380	12,383,876	383,795,542
260,783,559	204,901,367	122,245,486	19,900,428	418,887,405
141,511,849	111,187,881	64,490,928	10,498,523	228,370,796
202,685,038	159,252,529	102,105,243	16,621,784	421,187,887
326,196,012	256,296,866	87,623,193	14,264,241	465,775,693
351,475,368	276,159,217	111,210,148	18,103,978	488,914,005
313,770,306	246,533,812	69,166,139	11,259,604	402,833,284
151,456,134	119,001,248	78,909,507	12,845,734	260,494,718
157,351,775	123,633,537	65,693,182	10,694,239	242,410,424
170,795,794	134,196,696	48,925,396	7,964,599	235,809,105
213,454,310	167,714,101	71,432,248	11,628,505	313,280,894
182,509,900	143,400,636	95,407,734	15,531,492	292,561,473
172,165,834	135,273,156	84,254,940	13,715,920	300,678,224
165,811,456	130,280,429	73,514,077	11,967,408	262,968,063

176,425,130	138,619,745	77,749,229	12,656,851	277,194,904
142,454,484	111,928,524	141,276,027	22,998,423	316,741,353
2,912,879	2,288,691	1,303,041	212,123	4,495,386
319,824,990	251,291,064	80,482,612	13,101,821	466,281,516
103,383,544	81,229,928	56,360,054	9,174,892	188,665,480
309,029,334	242,808,763	196,471,114	31,983,670	531,111,068
209,794,212	164,838,309	96,928,394	15,779,041	315,191,350
181,021,962	142,231,542	69,712,889	11,348,610	262,337,648
180,427,912	141,764,788	83,886,525	13,655,946	282,521,466
108,739,262	85,437,991	257,880,453	41,980,539	396,589,670
163,346,826	128,343,934	45,136,314	7,347,772	214,892,494
118,067,938	92,767,665	85,662,936	13,945,129	218,715,706
166,381,535	130,728,349	130,528,251	21,248,785	331,579,866
174,057,499	136,759,463	58,377,568	9,503,325	254,002,812
62,699,296	49,263,733	39,156,663	6,374,341	114,881,927
145,645,450	114,435,710	82,392,406	13,412,717	254,001,872
149,332,887	117,332,983	53,495,882	8,708,632	218,390,185
158,497,450	124,533,711	44,168,665	7,190,248	220,174,741
129,771,193	101,963,081	158,023,808	25,724,806	317,333,113
155,301,565	122,022,659	68,372,765	11,130,450	242,916,191
105,129,832	82,602,011	97,160,486	15,816,823	235,019,666
199,355,313	156,636,318	92,513,754	15,060,379	303,462,404
92,568,633	72,732,498	116,200,991	18,916,440	227,401,662
191,837,724	150,729,641	60,665,105	9,875,715	273,028,045
69,174,140	54,351,110	47,733,136	7,770,510	125,397,280
77,939,470	61,238,155	44,806,393	7,294,064	133,788,381
191,728,060	150,643,475	67,421,357	10,975,570	275,092,055
213,890,389	168,056,734	62,315,923	10,144,453	333,038,013
207,091,089	162,714,427	81,232,125	13,223,834	308,087,939
141,850,748	111,454,160	61,727,843	10,048,719	219,112,222
67,115,614	52,733,696	41,200,158	6,707,003	128,915,101
349,188,295	274,362,232	134,517,391	21,898,180	519,194,388
292,430,326	229,766,684	107,921,207	17,568,569	448,275,647
6,543,291	5,141,158	27,409,385	4,461,993	39,684,050
207,320,316	162,894,534	48,775,751	7,940,239	270,171,127
279,432,611	219,554,194	77,399,387	12,599,900	383,977,806
82,028,256	64,450,773	25,642,827	4,174,414	122,586,814
156,739,842	123,152,733	82,236,643	13,387,360	291,479,907
48,913,824	38,432,290	119,422,576	19,440,885	195,904,825
133,556,128	104,936,957	69,893,939	11,378,083	206,110,860
136,405,392	107,175,666	53,943,881	8,781,562	230,917,872
173,378,948	136,226,317	45,154,249	7,350,692	231,490,392
305,433,660	239,983,590	94,898,044	15,448,519	421,225,091
134,411,989	105,609,420	34,919,541	5,684,576	196,903,004
229,683,929	180,465,945	132,177,768	21,517,311	403,416,044
133,366,093	104,787,644	114,090,394	18,572,855	287,671,701

230,834,890	181,370,271	49,328,002	8,030,140	299,525,489
227,539,977	178,781,410	104,799,926	17,060,453	363,471,837
137,092,297	107,715,376	51,025,320	8,306,447	204,089,077
110,612,489	86,909,812	70,980,139	11,554,906	199,718,681
117,629,583	92,423,244	18,500,538	3,011,716	142,779,241
70,201,034	55,157,955	23,195,299	3,775,979	99,398,166
70,193,425	55,151,977	28,524,288	4,643,489	107,553,634
162,919,574	128,008,237	34,103,307	5,551,701	209,703,862
141,567,138	111,231,323	25,573,717	4,163,163	182,954,814
240,025,739	188,591,652	78,619,849	12,798,580	349,864,468
186,353,213	146,420,381	63,198,921	10,288,197	266,503,722
278,923,064	219,153,836	54,383,841	8,853,183	353,387,781
105,804,673	83,132,243	52,809,059	8,596,824	169,799,033
241,915,677	190,076,604	40,146,167	6,535,423	300,914,774
142,168,872	111,704,114	48,832,154	7,949,420	198,558,266
147,722,542	116,067,712	16,892,818	2,749,994	170,229,295

49,865,787,729	39,180,261,787	135,410,103,654	22,043,505,246	200,971,418,467
----------------	----------------	-----------------	----------------	-----------------

Agland @ 42%, Other Real @ 86% and LER @ 1.00

New Valuation with Agland at 42%, Other Real @ 86%	Yield From LER @ 1.00	New Total Resources: Ag42%+Real 86%+LER 1.00	Current Formula Need	New Equalization Aid: Needs - Resources	New State Aid
22,357,858,796	223,578,588	322,080,150	609,383,298	287,303,148	303,616,695
21,496,578,443	214,965,784	297,757,560	439,865,121	142,107,561	149,779,389
10,631,159,789	106,311,598	170,225,602	231,624,783	61,399,181	89,949,246
5,727,871,332	57,278,713	79,372,303	120,521,570	41,149,267	43,711,030
6,368,643,990	63,686,440	82,162,160	109,802,590	27,640,430	30,194,115
3,170,840,681	31,708,407	44,884,661	106,510,414	61,625,753	62,656,581
2,989,786,632	29,897,866	54,782,777	98,168,936	43,386,159	53,570,271
3,526,183,037	35,261,830	67,881,149	63,323,635		21,451,978
2,775,984,595	27,759,846	36,044,181	61,246,399	25,202,218	26,248,702
3,428,298,151	34,282,982	44,962,117	58,702,423	13,740,306	14,811,314
2,483,616,000	24,836,160	32,487,743	51,964,145	19,476,402	20,132,345
2,418,484,339	24,184,843	32,780,385	46,212,986	13,432,601	14,168,014
1,803,683,999	18,036,840	25,109,900	45,597,014	20,487,114	21,148,677
2,154,596,309	21,545,963	27,854,566	41,069,607	13,215,041	13,814,738
959,320,228	9,593,202	15,956,530	45,182,811	29,226,281	29,426,335
1,431,788,538	14,317,885	19,085,881	38,068,669	18,982,788	19,649,592
1,112,145,747	11,121,457	17,854,247	40,202,687	22,348,440	22,805,058
1,381,478,629	13,814,786	20,182,611	38,624,527	18,441,916	19,251,710
1,696,887,491	16,968,875	28,951,633	36,569,759	7,618,126	12,241,419
854,523,657	8,545,237	12,146,082	35,802,383	23,656,301	23,841,845
1,326,670,711	13,266,707	18,486,112	23,965,332	5,479,220	7,663,342
1,734,478,771	17,344,788	21,782,699	22,395,670	612,971	1,069,226
1,474,375,997	14,743,760	18,522,660	21,474,374	2,951,714	3,266,952
1,016,228,641	10,162,286	14,274,935	22,672,416	8,397,481	8,676,018
904,934,134	9,049,341	11,898,436	23,832,515	11,934,079	12,136,832
976,365,944	9,763,659	11,896,915	20,957,165	9,060,250	9,183,164
682,273,095	6,822,731	9,347,066	19,711,883	10,364,817	10,549,838
1,213,994,747	12,139,947	15,575,231	17,354,289	1,779,058	2,049,374
731,443,952	7,314,440	16,821,900	16,591,048		8,286,546
880,906,492	8,809,065	12,799,771	16,218,955	3,419,184	4,065,976
691,957,352	6,919,574	10,312,381	17,027,163	6,714,782	6,986,869
643,022,633	6,430,226	9,476,337	16,754,667	7,278,330	7,703,217
740,226,085	7,402,261	10,043,039	16,657,760	6,614,721	6,804,715
828,129,606	8,281,296	10,492,267	15,205,406	4,713,139	4,914,814
564,884,408	5,648,844	7,768,700	13,978,998	6,210,298	6,568,302
1,206,741,934	12,067,419	14,711,189	13,949,039		194,038
1,572,338,298	15,723,383	19,741,893	13,197,308		1,127,255
780,205,316	7,802,053	10,017,167	12,739,394	2,722,227	2,917,028
786,651,211	7,866,512	9,728,201	12,777,821	3,049,620	3,247,128
840,149,477	8,401,495	10,596,527	12,702,106	2,105,579	2,287,493
1,047,425,310	10,474,253	14,079,354	11,811,036		1,370,357

675,464,276	6,754,643	8,472,367	11,390,649	2,918,282	3,196,763
450,919,851	4,509,199	6,054,361	11,419,463	5,365,102	5,694,834
1,272,850,477	12,728,505	14,786,917	11,982,998		245,570
1,319,346,637	13,193,466	15,935,565	11,596,754		877,387
583,973,673	5,839,737	7,393,451	11,617,653	4,224,202	4,324,292
425,774,650	4,257,746	6,080,838	11,409,526	5,328,688	5,720,185
932,331,519	9,323,315	11,400,459	10,945,067		125,280
774,524,490	7,745,245	9,475,454	11,013,953	1,538,499	1,653,872
624,526,275	6,245,263	8,154,039	10,722,706	2,568,667	3,246,250
839,479,824	8,394,798	9,809,552	10,167,778	358,226	470,450
709,954,992	7,099,550	8,886,954	10,387,943	1,500,989	1,600,597
487,498,040	4,874,980	6,339,983	9,724,814	3,384,831	3,874,567
618,963,678	6,189,637	8,146,106	10,913,627	2,767,521	3,138,340
823,550,451	8,235,505	10,793,135	10,588,599		99,795
575,672,414	5,756,724	7,265,223	9,957,157	2,691,934	2,802,583
944,414,835	9,444,148	11,052,575	10,511,700		135,988
698,593,964	6,985,940	8,785,012	9,996,263	1,211,251	1,305,726
455,993,933	4,559,939	5,537,597	9,488,594	3,950,997	4,027,217
573,596,467	5,735,965	7,147,809	9,982,140	2,834,331	2,964,524
414,850,425	4,148,504	7,894,906	10,660,010	2,765,104	5,329,867
521,660,752	5,216,608	7,143,950	8,868,601	1,724,651	2,621,936
556,577,855	5,565,779	6,465,410	8,551,065	2,085,655	2,363,003
621,535,965	6,215,360	7,579,009	9,270,940	1,691,931	1,794,211
473,961,192	4,739,612	6,117,110	8,632,998	2,515,888	2,919,779
308,913,064	3,089,131	6,131,020	8,546,240	2,415,220	4,755,435
918,547,076	9,185,471	10,871,573	9,735,158		90,162
828,013,587	8,280,136	9,414,210	8,723,381		230,765
938,715,937	9,387,159	11,358,736	9,574,841		122,855
473,640,114	4,736,401	5,914,936	8,530,475	2,615,539	2,944,564
715,505,769	7,155,058	9,041,689	8,093,706		959,518
456,409,885	4,564,099	5,560,408	8,177,084	2,616,676	2,696,531
928,388,829	9,283,888	11,380,515	8,059,658		523,257
806,422,777	8,064,228	10,487,934	8,894,942		90,346
886,212,387	8,862,124	10,341,876	8,128,752		81,902
66,454,597	664,546	2,382,001	9,510,646	7,128,645	7,134,091
247,527,169	2,475,272	4,175,266	8,351,171	4,175,905	5,202,575
414,608,313	4,146,083	4,977,899	7,792,215	2,814,316	2,868,568
486,553,989	4,865,540	5,919,983	7,770,367	1,850,384	1,907,649
562,627,811	5,626,278	7,483,071	7,380,625		828,597
522,697,607	5,226,976	6,160,490	7,964,763	1,804,273	1,877,213
336,387,774	3,363,878	4,224,326	7,470,001	3,245,675	3,365,673
10,656,641	106,566	1,240,088	8,108,633	6,868,545	6,869,262
579,950,950	5,799,510	6,811,636	9,302,258	2,490,622	2,543,631
403,004,157	4,030,042	6,343,701	6,917,561	573,860	2,191,262
432,374,242	4,323,742	5,849,962	6,774,755	924,793	1,811,752
562,013,659	5,620,137	6,446,031	7,021,009	574,978	633,414
261,135,730	2,611,357	3,488,057	6,714,013	3,225,956	3,300,448

499,313,971	4,993,140	5,911,761	6,806,635	894,874	952,469
462,860,005	4,628,600	6,052,478	7,124,007	1,071,529	1,673,799
315,701,452	3,157,015	4,517,050	6,573,040	2,055,990	2,713,961
413,441,091	4,134,411	5,032,158	6,643,261	1,611,103	1,866,931
211,928,236	2,119,282	4,641,578	7,016,348	2,374,770	4,244,582
272,561,133	2,725,611	4,443,194	6,799,964	2,356,770	3,393,790
968,098,667	9,680,987	10,911,555	7,296,091		77,262
386,217,998	3,862,180	5,325,125	6,692,966	1,367,841	2,150,390
432,417,614	4,324,176	5,171,108	6,739,535	1,568,427	1,623,467
284,313,133	2,843,131	4,850,269	6,761,714	1,911,445	3,247,594
641,868,957	6,418,690	7,344,018	6,916,083		47,834
567,927,935	5,679,279	6,823,923	6,723,251		447,688
595,395,001	5,953,950	7,070,116	6,514,541		398,758
541,495,707	5,414,957	6,240,423	6,629,275	388,852	440,939
478,398,935	4,783,989	5,787,275	6,643,408	856,133	934,986
590,391,066	5,903,911	7,011,446	6,933,572		66,354
708,683,946	7,086,839	7,988,981	6,497,875		42,801
370,379,178	3,703,792	4,561,036	6,726,296	2,165,260	2,210,801
559,055,402	5,590,554	6,587,533	6,545,914		46,489
312,621,842	3,126,218	4,226,560	6,960,508	2,733,948	2,780,039
705,065,698	7,050,657	7,922,068	6,488,786		60,167
489,799,563	4,897,996	5,795,379	6,530,593	735,214	936,717
685,021,682	6,850,217	7,843,690	8,388,026	544,336	584,220
494,920,621	4,949,206	6,194,455	6,361,645	167,190	706,476
450,037,853	4,500,379	5,749,092	6,425,177	676,085	1,447,717
562,556,667	5,625,567	6,641,774	6,632,272		63,784
743,050,848	7,430,508	8,729,680	6,522,374		83,203
489,177,384	4,891,774	6,080,748	6,579,911	499,163	537,017
444,844,677	4,448,447	5,329,911	6,184,868	854,957	904,754
304,005,916	3,040,059	3,548,589	6,303,900	2,755,311	2,787,067
417,005,773	4,170,058	4,924,829	6,085,859	1,161,030	1,255,627
227,934,117	2,279,341	4,217,603	5,738,777	1,521,174	3,033,730
260,096,216	2,600,962	3,352,079	6,169,707	2,817,628	2,846,512
474,432,666	4,744,327	5,474,005	6,024,257	550,252	588,004
484,735,093	4,847,351	5,735,338	5,789,298	53,960	255,730
225,241,455	2,252,415	2,819,039	5,597,926	2,778,887	2,809,879
243,554,784	2,435,548	3,974,659	5,731,326	1,756,667	2,460,839
288,052,152	2,880,522	3,686,670	5,362,229	1,675,559	1,881,985
425,193,001	4,251,930	5,385,762	5,205,745		423,461
423,065,399	4,230,654	4,962,990	6,291,284	1,328,294	1,449,720
359,352,830	3,593,528	4,858,024	5,764,635	906,611	961,086
482,015,958	4,820,160	5,492,052	5,007,037		36,676
374,108,274	3,741,083	5,065,527	5,213,851	148,324	766,077
295,188,712	2,951,887	3,649,281	4,916,454	1,267,173	1,383,694
290,661,810	2,906,618	4,162,082	5,115,754	953,672	1,849,175
301,458,215	3,014,582	3,723,301	5,228,513	1,505,212	1,622,027
101,272,540	1,012,725	1,707,657	5,946,515	4,238,858	4,248,113

330,710,977	3,307,110	3,939,912	4,796,274	856,362	888,256
234,519,872	2,345,199	3,656,850	4,854,869	1,198,019	1,816,451
293,033,026	2,930,330	3,600,616	4,599,690	999,074	1,276,936
656,959,575	6,569,596	7,172,259	5,455,672		39,149
204,731,164	2,047,312	4,151,450	4,750,083	598,633	2,317,736
247,502,425	2,475,024	2,956,200	4,444,357	1,488,157	1,556,226
249,205,169	2,492,052	3,566,267	4,756,560	1,190,293	1,819,782
192,402,150	1,924,022	3,264,376	4,784,491	1,520,115	2,482,977
382,175,238	3,821,752	4,422,210	4,697,215	275,005	302,741
339,868,580	3,398,686	4,231,698	4,693,379	461,681	796,189
292,903,974	2,929,040	3,419,688	4,742,945	1,323,257	1,349,484
500,580,472	5,005,805	5,770,782	5,598,963		39,250
210,940,051	2,109,401	3,427,206	4,993,394	1,566,188	2,282,768
239,354,696	2,393,547	3,291,966	4,586,602	1,294,636	1,732,083
585,091,035	5,850,910	6,684,898	5,038,242		49,965
477,682,892	4,776,829	5,420,883	4,540,533		54,375
222,373,346	2,223,733	3,075,880	4,725,819	1,649,939	2,064,859
266,674,496	2,666,745	3,175,172	4,642,470	1,467,298	1,514,427
512,281,639	5,122,816	5,740,630	5,082,184		28,819
331,003,243	3,310,032	3,962,252	4,623,475	661,223	699,378
449,291,329	4,492,913	5,082,395	4,673,350		37,563
436,550,762	4,365,508	4,949,005	4,685,236		38,329
645,012,939	6,450,129	7,849,405	4,527,646		622,959
314,014,981	3,140,150	3,805,141	4,613,023	807,882	839,531
289,377,140	2,893,771	3,574,245	4,871,571	1,297,326	1,432,912
453,242,839	4,532,428	5,050,307	4,405,917		32,637
245,807,274	2,458,073	2,992,388	4,469,659	1,477,271	1,510,982
217,893,389	2,178,934	3,665,203	4,412,621	747,418	1,692,012
326,845,767	3,268,458	4,221,280	4,139,174		630,051
319,201,340	3,192,013	4,120,970	4,266,582	145,612	665,397
534,483,851	5,344,839	5,907,879	4,430,941		34,109
501,432,902	5,014,329	5,737,271	4,683,864		57,780
301,644,870	3,016,449	3,758,926	4,084,737	325,811	536,704
383,795,542	3,837,955	4,399,457	4,305,973		28,377
418,887,405	4,188,874	4,906,579	4,507,224		270,444
228,370,796	2,283,708	2,998,560	4,142,188	1,143,628	1,436,534
421,187,887	4,211,879	4,964,455	4,139,955		184,102
465,775,693	4,657,757	5,287,495	4,326,179		26,905
488,914,005	4,889,140	5,379,304	4,135,083		89,978
402,833,284	4,028,333	4,655,674	3,911,580		241,643
260,494,718	2,604,947	3,356,905	4,042,006	685,101	1,068,404
242,410,424	2,424,104	2,869,200	4,326,073	1,456,873	1,527,744
235,809,105	2,358,091	2,797,871	4,077,603	1,279,732	1,345,883
313,280,894	3,132,809	4,052,127	4,417,986	365,859	681,247
292,561,473	2,925,615	3,495,767	3,981,863	486,096	525,878
300,678,224	3,006,782	3,546,684	3,862,327	315,643	506,582
262,968,063	2,629,681	3,341,799	4,091,931	750,132	870,512

277,194,904	2,771,949	3,760,683	3,895,529	134,846	825,287
316,741,353	3,167,414	4,060,579	3,809,945		402,355
4,495,386	44,954	1,022,017	4,445,312	3,423,295	3,423,708
466,281,516	4,662,815	5,125,154	3,893,534		27,220
188,665,480	1,886,655	2,221,339	4,052,659	1,831,320	1,847,087
531,111,068	5,311,111	5,989,820	4,329,924		24,188
315,191,350	3,151,913	3,693,837	3,920,376	226,539	263,349
262,337,648	2,623,376	3,602,324	3,944,515	342,191	1,036,650
282,521,466	2,825,215	3,417,090	4,209,646	792,556	825,855
396,589,670	3,965,897	4,467,754	3,817,175		43,625
214,892,494	2,148,925	3,033,409	4,360,740	1,327,331	1,525,008
218,715,706	2,187,157	2,528,995	3,673,062	1,144,067	1,165,486
331,579,866	3,315,799	4,366,529	3,778,142		634,193
254,002,812	2,540,028	3,006,417	3,878,554	872,137	1,050,055
114,881,927	1,148,819	1,572,955	3,576,891	2,003,936	2,207,812
254,001,872	2,540,019	3,140,114	3,592,415	452,301	589,341
218,390,185	2,183,902	3,251,987	3,548,435	296,448	1,025,819
220,174,741	2,201,747	2,943,041	3,679,290	736,249	1,178,118
317,333,113	3,173,331	3,716,492	3,605,746		26,988
242,916,191	2,429,162	2,803,528	3,612,126	808,598	835,506
235,019,666	2,350,197	3,107,861	3,480,876	373,015	868,687
303,462,404	3,034,624	3,455,300	3,491,094	35,794	74,344
227,401,662	2,274,017	3,071,518	3,462,702	391,184	815,874
273,028,045	2,730,280	3,179,708	3,493,378	313,670	456,038
125,397,280	1,253,973	1,895,665	3,510,531	1,614,866	2,032,928
133,788,381	1,337,884	2,338,018	4,263,895	1,925,877	2,371,729
275,092,055	2,750,921	3,180,466	3,390,578	210,112	229,163
333,038,013	3,330,380	3,945,331	3,454,132		250,547
308,087,939	3,080,879	3,554,347	3,779,917	225,570	249,167
219,112,222	2,191,122	2,995,145	3,286,033	290,888	750,288
128,915,101	1,289,151	1,778,413	3,358,054	1,579,641	1,815,559
519,194,388	5,191,944	5,732,742	3,373,468		35,446
448,275,647	4,482,756	5,511,636	3,240,447		295,836
39,684,050	396,840	608,150	3,548,786	2,940,636	3,025,536
270,171,127	2,701,711	3,394,993	3,269,470		417,459
383,977,806	3,839,778	4,313,253	3,277,716		26,167
122,586,814	1,225,868	2,010,679	3,365,347	1,354,668	1,924,833
291,479,907	2,914,799	3,262,220	3,294,964	32,744	56,438
195,904,825	1,959,048	2,231,101	3,491,404	1,260,303	1,279,607
206,110,860	2,061,109	2,554,475	3,366,289	811,814	827,764
230,917,872	2,309,179	2,854,857	3,187,884	333,027	666,613
231,490,392	2,314,904	2,525,475	3,191,498	666,023	682,453
421,225,091	4,212,251	4,670,086	3,422,704		38,295
196,903,004	1,969,030	2,677,112	3,254,452	577,340	974,788
403,416,044	4,034,160	4,374,546	3,165,944		39,366
287,671,701	2,876,717	3,184,421	3,317,534	133,113	160,897

299,525,489	2,995,255	3,533,832	2,988,403		229,927
363,471,837	3,634,718	4,261,094	3,140,781		287,102
204,089,077	2,040,891	2,336,482	2,385,673	49,191	62,559
199,718,681	1,997,187	2,432,718	2,900,934	468,216	664,412
142,779,241	1,427,792	1,872,794	2,891,540	1,018,746	1,287,123
99,398,166	993,982	1,398,571	2,803,947	1,405,376	1,652,081
107,553,634	1,075,536	1,614,129	2,775,583	1,161,454	1,552,074
209,703,862	2,097,039	2,311,638	2,773,146	461,508	469,793
182,954,814	1,829,548	2,173,442	2,686,227	512,785	680,164
349,864,468	3,498,645	3,712,171	2,596,881		8,665
266,503,722	2,665,037	3,056,034	2,665,849		142,865
353,387,781	3,533,878	3,744,363	2,646,431		8,642
169,799,033	1,697,990	1,859,471	2,595,853	736,382	748,666
300,914,774	3,009,148	3,216,691	2,555,038		10,700
198,558,266	1,985,583	2,204,659	2,620,667	416,008	422,625
170,229,295	1,702,293	1,856,388	2,566,339	709,951	715,413

200,971,418,467

3,837,808,271

1,370,757,750

10% of Basic Funding	Difference of 10% Basic Funding & New State Aid	New State Aid + Minimum 10% Basic Funding Aid =	Current Total State Aid Calculated	Difference in State Aid	Current General Fund Levy	Potential GF Levy Change	Potential New GF Levy
45,545,122		303,616,695	269,685,528	33,931,167	1.0143	0.1266	0.8877
36,431,166		149,779,389	116,300,670	33,478,719	1.0500	0.1215	0.9285
20,730,685		89,949,246	73,396,282	16,552,964	1.0566	0.1311	0.9255
10,459,567		43,711,030	34,699,149	9,011,881	1.0144	0.1256	0.8888
9,374,493		30,194,115	19,977,390	10,216,725	1.0060	0.1308	0.8752
8,404,654		62,656,581	57,936,573	4,720,008	1.0400	0.1259	0.9141
8,154,475		53,570,271	48,789,977	4,780,294	1.0500	0.1311	0.9189
5,325,163		21,451,978	21,451,978	0	1.1650	0.0000	1.1650
5,195,631		26,248,702	21,424,771	4,823,931	1.0173	0.1353	0.8820
4,971,231		14,811,314	8,365,250	6,446,064	1.0243	0.1589	0.8654
4,154,824		20,132,345	16,140,373	3,991,972	1.0477	0.1414	0.9063
3,815,115		14,168,014	9,856,435	4,311,579	1.0000	0.1487	0.8513
3,564,724		21,148,677	18,085,739	3,062,938	0.9950	0.1328	0.8622
3,351,171		13,814,738	10,073,085	3,741,653	1.0201	0.1478	0.8723
3,285,424		29,426,335	27,893,713	1,532,622	1.0500	0.1350	0.9150
3,168,327		19,649,592	17,080,598	2,568,994	1.0490	0.1370	0.9120
3,052,156		22,805,058	21,144,453	1,660,605	1.1200	0.1275	0.9925
2,972,599		19,251,710	16,789,308	2,462,402	1.0258	0.1518	0.8740
2,852,031		12,241,419	9,794,615	2,446,804	1.0565	0.1241	0.9324
2,671,732		23,841,845	21,115,542	2,726,303	1.0500	0.2449	0.8051
2,205,231		7,663,342	4,161,496	3,501,846	0.9945	0.1940	0.8005
1,990,457	921,230	1,990,457	456,255	1,534,202	0.9000	0.0731	0.8269
1,950,068		3,266,952	315,238	2,951,714	1.0031	0.1457	0.8574
1,826,292		8,676,018	6,098,192	2,577,826	0.9436	0.1984	0.7452
1,801,202		12,136,832	9,507,830	2,629,002	0.9050	0.2127	0.6923
1,784,627		9,183,164	4,846,325	4,336,839	0.9921	0.3080	0.6841
1,712,805		10,549,838	9,237,144	1,312,694	1.0499	0.1594	0.8905
1,473,596		2,049,374	270,316	1,779,058	0.8388	0.1059	0.7329
1,412,078		8,286,546	8,286,546	0	0.7499	0.0000	0.7499
1,378,039		4,065,976	1,388,587	2,677,389	1.0029	0.2272	0.7757
1,388,701		6,986,869	5,580,403	1,406,466	1.0457	0.1572	0.8885
1,385,844		7,703,217	6,093,739	1,609,478	0.9897	0.1982	0.7915
1,396,080		6,804,715	4,540,355	2,264,360	1.0476	0.2273	0.8203
1,353,591		4,914,814	2,424,545	2,490,269	0.9314	0.2247	0.7067
1,269,014		6,568,302	5,433,597	1,134,705	1.0500	0.1627	0.8873
1,257,986	1,063,948	1,257,986	194,038	1,063,948	0.8346	0.0632	0.7714
1,195,568	68,313	1,195,568	1,127,255	68,313	0.6466	0.0033	0.6433
1,138,858		2,917,028	194,801	2,722,227	0.8982	0.2473	0.6509
1,121,152		3,247,128	1,260,330	1,986,798	0.7150	0.1887	0.5263
1,116,623		2,287,493	181,914	2,105,579	0.9100	0.1865	0.7235
1,063,381		1,370,357	1,370,357	0	0.6969	0.0000	0.6969

1,040,578		3,196,763	326,599	2,870,164	0.9769	0.2958	0.6811
1,041,068		5,694,834	4,384,714	1,310,120	0.9987	0.2217	0.7770
1,039,875	794,305	1,039,875	245,570	794,305	0.5811	0.0487	0.5324
1,038,594	161,207	1,038,594	877,387	161,207	0.6598	0.0092	0.6506
1,013,381		4,324,292	1,979,895	2,344,397	1.0077	0.2887	0.7190
996,244		5,720,185	3,953,752	1,766,433	1.0455	0.2674	0.7781
983,315	858,035	983,315	125,280	858,035	0.8256	0.0706	0.7550
970,612		1,653,872	115,373	1,538,499	0.8809	0.1342	0.7467
960,546		3,246,250	826,790	2,419,460	0.9410	0.2783	0.6627
947,994	477,544	947,994	112,224	835,770	0.7424	0.0688	0.6736
933,832		1,600,597	99,608	1,500,989	0.8397	0.1563	0.6834
921,124		3,874,567	2,123,025	1,751,542	0.8558	0.2546	0.6012
909,082		3,138,340	370,819	2,767,521	0.9792	0.2974	0.6818
901,146	801,351	901,146	99,795	801,351	0.8167	0.0734	0.7433
882,407		2,802,583	110,649	2,691,934	0.8987	0.3037	0.5950
879,618	743,630	879,618	135,988	743,630	0.6600	0.0529	0.6071
870,970		1,305,726	94,475	1,211,251	0.9015	0.1213	0.7802
870,488		4,027,217	2,110,184	1,917,033	0.9852	0.2935	0.6917
855,370		2,964,524	942,011	2,022,513	0.9858	0.2490	0.7368
847,671		5,329,867	4,545,702	784,165	0.9500	0.1550	0.7950
829,105		2,621,936	897,285	1,724,651	0.7624	0.2329	0.5295
823,646		2,363,003	277,348	2,085,655	0.8000	0.2527	0.5473
814,554		1,794,211	102,280	1,691,931	0.9500	0.1973	0.7527
815,173		2,919,779	1,809,274	1,110,505	1.0003	0.1801	0.8202
813,697		4,755,435	3,845,211	910,224	0.8251	0.2108	0.6143
806,766	716,604	806,766	90,162	716,604	0.7321	0.0495	0.6826
789,872	559,107	789,872	230,765	559,107	0.5888	0.0440	0.5448
776,769	653,914	776,769	122,855	653,914	0.6726	0.0478	0.6248
774,413		2,944,564	827,150	2,117,414	0.9193	0.3009	0.6184
763,458		959,518	959,518	0	0.6250	0.0000	0.6250
745,280		2,696,531	1,208,489	1,488,042	0.8200	0.2285	0.5915
733,371	210,114	733,371	523,257	210,114	0.4771	0.0148	0.4623
720,478	630,132	720,478	90,346	630,132	0.6261	0.0548	0.5713
712,114	630,212	712,114	81,902	630,212	0.6511	0.0475	0.6036
703,641		7,134,091	6,786,304	347,787	1.0498	0.3325	0.7173
711,204		5,202,575	4,532,570	670,005	0.9074	0.2131	0.6943
690,335		2,868,568	1,128,262	1,740,306	1.0202	0.3076	0.7126
687,215		1,907,649	57,265	1,850,384	0.8781	0.2553	0.6228
670,264		828,597	828,597	0	0.6614	0.0000	0.6614
663,104		1,877,213	72,940	1,804,273	0.7739	0.2250	0.5489
650,620		3,365,673	1,788,111	1,577,562	0.9315	0.3120	0.6195
652,307		6,869,262	6,796,466	72,796	1.0495	0.3936	0.6559
638,663		2,543,631	53,009	2,490,622	0.8953	0.2624	0.6329
643,399		2,191,262	1,617,402	573,860	0.8943	0.1007	0.7936
630,136		1,811,752	886,959	924,793	0.7227	0.1442	0.5785
620,943		633,414	58,436	574,978	0.9605	0.0733	0.8872
610,289		3,300,448	2,512,905	787,543	0.9959	0.2252	0.7707

617,006		952,469	57,595	894,874	0.9332	0.1190	0.8142
608,807		1,673,799	602,270	1,071,529	1.0500	0.1735	0.8765
608,871		2,713,961	1,207,945	1,506,016	0.8389	0.3033	0.5356
613,121		1,866,931	255,828	1,611,103	0.9848	0.2734	0.7114
617,867		4,244,582	3,237,877	1,006,705	0.8686	0.3156	0.5530
626,787		3,393,790	2,164,468	1,229,322	1.0209	0.2853	0.7356
633,085	555,823	633,085	77,262	555,823	0.4735	0.0369	0.4366
624,107		2,150,390	782,549	1,367,841	0.8383	0.2513	0.5870
626,767		1,623,467	55,040	1,568,427	0.6952	0.2297	0.4655
616,410		3,247,594	1,984,385	1,263,209	0.7637	0.3042	0.4595
614,894	567,060	614,894	47,834	567,060	0.7991	0.0566	0.7425
604,551	156,863	604,551	447,688	156,863	0.6489	0.0184	0.6305
605,824	207,066	605,824	398,758	207,066	0.5856	0.0218	0.5638
608,631	167,692	608,631	52,087	556,544	0.6737	0.0670	0.6067
609,229		934,986	78,853	856,133	0.8694	0.1249	0.7445
612,115	545,761	612,115	66,354	545,761	0.6854	0.0569	0.6285
611,805	569,004	611,805	42,801	569,004	0.6276	0.0577	0.5699
604,109		2,210,801	222,211	1,988,590	0.9569	0.3504	0.6065
604,130	557,641	604,130	46,489	557,641	0.6969	0.0636	0.6333
601,403		2,780,039	1,128,513	1,651,526	0.8846	0.3296	0.5550
603,312	543,145	603,312	60,167	543,145	0.5738	0.0507	0.5231
594,693		936,717	201,503	735,214	0.6488	0.0963	0.5525
590,245	6,025	590,245	39,884	550,361	0.5511	0.0541	0.4970
590,160		706,476	539,286	167,190	0.6705	0.0218	0.6487
587,162		1,447,717	771,632	676,085	0.8946	0.1026	0.7920
578,721	514,937	578,721	63,784	514,937	0.6839	0.0597	0.6242
567,627	484,424	567,627	83,203	484,424	0.4159	0.0426	0.3733
557,416	20,398	557,416	37,854	519,562	0.7410	0.0828	0.6582
555,292		904,754	49,797	854,957	0.9765	0.1492	0.8273
545,750		2,787,067	1,839,418	947,649	0.9900	0.2371	0.7529
543,700		1,255,627	94,597	1,161,030	0.8819	0.1877	0.6942
536,566		3,033,730	1,835,856	1,197,874	0.6755	0.3522	0.3233
534,009		2,846,512	1,513,622	1,332,890	1.0400	0.3424	0.6976
521,800		588,004	37,752	550,252	0.7896	0.0717	0.7179
512,751	257,021	512,751	201,770	310,981	0.6463	0.0391	0.6072
496,747		2,809,879	1,992,532	817,347	0.9971	0.2661	0.7310
496,076		2,460,839	1,463,129	997,710	0.9150	0.2820	0.6330
488,029		1,881,985	668,594	1,213,391	0.9437	0.3020	0.6417
483,009	59,548	483,009	423,461	59,548	0.6993	0.0098	0.6895
476,279		1,449,720	121,426	1,328,294	0.6910	0.2036	0.4874
473,590		961,086	54,475	906,611	0.9258	0.1675	0.7583
462,877	426,201	462,877	36,676	426,201	0.5922	0.0591	0.5331
462,877		766,077	617,753	148,324	0.8282	0.0249	0.8033
455,264		1,383,694	165,068	1,218,626	1.0345	0.2883	0.7462
444,815		1,849,175	895,503	953,672	0.5783	0.2094	0.3689
439,320		1,622,027	116,815	1,505,212	0.7542	0.3217	0.4325
432,308		4,248,113	3,661,404	586,709	1.0499	0.3562	0.6937

425,386		888,256	31,894	856,362	0.8215	0.1604	0.6611
430,583		1,816,451	658,912	1,157,539	0.9465	0.3270	0.6195
423,308		1,276,936	277,862	999,074	0.9626	0.2262	0.7364
418,113	378,964	418,113	39,149	378,964	0.5608	0.0396	0.5212
420,864		2,317,736	1,719,103	598,633	0.8239	0.1973	0.6266
416,774		1,556,226	299,295	1,256,931	0.7828	0.3403	0.4425
413,588		1,819,782	629,489	1,190,293	0.6954	0.2878	0.4076
415,214		2,482,977	1,427,616	1,055,361	0.8945	0.3477	0.5468
428,721	125,981	428,721	27,736	400,985	0.7776	0.0652	0.7124
431,262		796,189	334,508	461,681	0.7907	0.0893	0.7014
419,489		1,349,484	139,005	1,210,479	0.9211	0.2924	0.6287
422,817	383,567	422,817	39,250	383,567	0.7251	0.0490	0.6761
417,596		2,282,768	1,080,679	1,202,089	0.9043	0.3512	0.5531
416,880		1,732,083	648,624	1,083,459	0.9816	0.3193	0.6623
413,997	364,032	413,997	49,965	364,032	0.6498	0.0408	0.6090
413,645	359,270	413,645	54,375	359,270	0.5343	0.0478	0.4865
415,429		2,064,859	1,049,595	1,015,264	0.9201	0.3075	0.6126
415,429		1,514,427	406,974	1,107,453	0.9988	0.2776	0.7212
415,389	386,570	415,389	28,819	386,570	0.7900	0.0465	0.7435
414,810		699,378	38,155	661,223	0.8161	0.1301	0.6860
419,665	382,102	419,665	37,563	382,102	0.4828	0.0589	0.4239
423,114	384,785	423,114	38,329	384,785	0.7261	0.0588	0.6673
412,300		622,959	622,959	0	0.3235	0.0000	0.3235
411,784		839,531	31,649	807,882	0.8202	0.1657	0.6545
410,142		1,432,912	135,586	1,297,326	0.9624	0.2917	0.6707
400,637	368,000	400,637	32,637	368,000	0.4466	0.0535	0.3931
402,243		1,510,982	452,114	1,058,868	1.0498	0.3108	0.7390
402,823		1,692,012	944,594	747,418	0.8199	0.2167	0.6032
398,115		630,051	630,051	0	0.6240	0.0000	0.6240
393,291		665,397	519,785	145,612	0.8099	0.0316	0.7783
387,525	353,416	387,525	34,109	353,416	0.5028	0.0426	0.4602
384,995	327,215	384,995	57,780	327,215	0.5321	0.0419	0.4902
377,369		536,704	210,893	325,811	0.8558	0.0747	0.7811
376,451	348,074	376,451	28,377	348,074	0.6824	0.0603	0.6221
373,295	102,851	373,295	270,444	102,851	0.4835	0.0161	0.4674
367,803		1,436,534	292,906	1,143,628	0.8011	0.3097	0.4914
365,683	181,581	365,683	184,102	181,581	0.6179	0.0304	0.5875
362,897	335,992	362,897	26,905	335,992	0.5547	0.0453	0.5094
363,501	273,523	363,501	89,978	273,523	0.5713	0.0348	0.5365
367,750	126,107	367,750	241,643	126,107	0.5517	0.0191	0.5326
369,155		1,068,404	383,303	685,101	0.7258	0.1746	0.5512
363,016		1,527,744	184,466	1,343,278	0.8500	0.3425	0.5075
360,699		1,345,883	66,151	1,279,732	0.8712	0.3470	0.5242
360,293		681,247	315,388	365,859	0.7633	0.0722	0.6911
357,554		525,878	39,782	486,096	0.7480	0.1074	0.6406
361,065		506,582	190,939	315,643	0.7485	0.0703	0.6782
360,669		870,512	120,380	750,132	0.7796	0.1840	0.5956

359,578		825,287	690,441	134,846	0.7631	0.0320	0.7311
355,199		402,355	402,355	0	0.6600	0.0000	0.6600
351,606		3,423,708	3,398,700	25,008	0.9205	0.3977	0.5228
350,852	323,632	350,852	27,220	323,632	0.6303	0.0447	0.5856
350,852		1,847,087	943,039	904,048	0.9700	0.3247	0.6453
351,213	327,025	351,213	24,188	327,025	0.3713	0.0390	0.3323
351,454	88,105	351,454	36,810	314,644	0.7132	0.0616	0.6516
348,149		1,036,650	694,459	342,191	0.6802	0.0807	0.5995
347,590		825,855	33,299	792,556	0.8039	0.1771	0.6268
345,541	301,916	345,541	43,625	301,916	0.6241	0.0565	0.5676
344,875		1,525,008	197,677	1,327,331	1.0209	0.3729	0.6480
346,887		1,165,486	98,358	1,067,128	0.9213	0.3281	0.5932
344,477		634,193	634,193	0	0.5030	0.0000	0.5030
338,606		1,050,055	177,918	872,137	0.9918	0.2308	0.7610
332,967		2,207,812	1,651,431	556,381	0.9503	0.3236	0.6267
331,727		589,341	137,040	452,301	0.7660	0.1161	0.6499
327,105		1,025,819	729,371	296,448	0.7824	0.0860	0.6964
323,711		1,178,118	441,869	736,249	0.6590	0.1969	0.4621
324,719	297,731	324,719	26,988	297,731	0.7866	0.0661	0.7205
319,840		835,506	26,908	808,598	0.8169	0.2220	0.5949
317,754		868,687	495,672	373,015	0.7979	0.1100	0.6879
317,754	243,410	317,754	38,550	279,204	0.7244	0.0553	0.6691
318,101		815,874	424,690	391,184	0.9697	0.1187	0.8510
318,292		456,038	142,368	313,670	0.6669	0.0712	0.5957
314,250		2,032,928	1,411,712	621,216	0.9679	0.3300	0.6379
312,135		2,371,729	1,686,407	685,322	0.9287	0.3406	0.5881
309,017	79,854	309,017	19,051	289,966	0.6700	0.0663	0.6037
307,327	56,780	307,327	250,547	56,780	0.7142	0.0111	0.7031
306,992	57,825	306,992	23,597	283,395	0.7107	0.0601	0.6506
304,021		750,288	459,400	290,888	0.6786	0.0842	0.5944
304,915		1,815,559	1,221,152	594,407	0.9099	0.3379	0.5720
302,702	267,256	302,702	35,446	267,256	0.5000	0.0317	0.4683
302,702	6,866	302,702	295,836	6,866	0.3295	0.0010	0.3285
301,466		3,025,536	2,929,504	96,032	0.9180	0.1984	0.7196
300,138		417,459	417,459	0	0.6705	0.0000	0.6705
303,611	277,444	303,611	26,167	277,444	0.5271	0.0445	0.4826
303,607		1,924,833	1,238,581	686,252	0.9608	0.3679	0.5929
304,280	247,842	304,280	23,694	280,586	0.6744	0.0666	0.6078
300,558		1,279,607	700,875	578,732	0.7825	0.2242	0.5583
296,113		827,764	15,950	811,814	0.7593	0.2417	0.5176
293,629		666,613	333,586	333,027	0.8649	0.0969	0.7680
292,207		682,453	16,430	666,023	0.8187	0.1799	0.6388
285,528	247,233	285,528	38,295	247,233	0.5629	0.0359	0.5270
281,064		974,788	397,448	577,340	0.8521	0.1927	0.6594
276,064	236,698	276,064	39,366	236,698	0.4478	0.0375	0.4103
275,454	114,557	275,454	27,784	247,670	0.8760	0.0597	0.8163

274,776	44,849	274,776	229,927	44,849	0.6979	0.0091	0.6888
275,355		287,102	287,102	0	0.5607	0.0000	0.5607
272,398	209,839	272,398	13,368	259,030	0.8532	0.0811	0.7721
268,541		664,412	196,196	468,216	0.6066	0.1475	0.4591
263,293		1,287,123	332,773	954,350	0.8182	0.3817	0.4365
257,191		1,652,081	1,062,742	589,339	1.1832	0.3792	0.8040
255,469		1,552,074	954,119	597,955	0.9467	0.3612	0.5855
251,511		469,793	8,285	461,508	0.7247	0.1260	0.5987
247,252		680,164	167,379	512,785	0.7600	0.1836	0.5764
246,542	237,877	246,542	8,665	237,877	0.5553	0.0434	0.5119
241,572	98,707	241,572	142,865	98,707	0.5701	0.0225	0.5476
237,403	228,761	237,403	8,642	228,761	0.5297	0.0395	0.4902
235,075		748,666	12,284	736,382	0.9251	0.2806	0.6445
237,513	226,813	237,513	10,700	226,813	0.4412	0.0458	0.3954
234,650		422,625	6,617	416,008	0.6826	0.1296	0.5530
236,491		715,413	5,462	709,951	0.6656	0.2280	0.4376

24,331,302	1,395,089,052	1,047,015,768	348,073,284
------------	---------------	---------------	-------------

1.7%
of total State Aid

3,393
St.Aid per Student

Levy:

Orange	> .90
Green	.80 - .89
Yellow	.70 - .79
White	.50 - .69
Blue	< .50

School Info: Factors that Effect State Aid

New State Aid as a % of BF	New St.Aid w/10% BF as % of BF	Total GF and Spec. Bld Fund Formula Students		Current Val. per Student	Current State Aid per Form. Student	Net Option Students	% Net Option Students	Income Tax Credit per Student
		Levy	Formula	Formula	Student			
66.7%	66.7%	1.05	49,871	537,589	5,408			202
41.1%	41.1%	1.05	40,089	687,337	2,901			191
43.4%	43.4%	1.10	22,935	550,428	3,200	2345	10.2%	179
41.8%	41.8%	1.04	11,535	621,981	3,008	48	0.4%	176
32.2%	32.2%	1.05	10,369	753,165	1,927			245
74.5%	74.5%	1.05	9,333	401,546	6,208			110
65.7%	65.7%	1.05	9,094	401,019	5,365	852	9.4%	138
40.3%	40.3%	1.17	5,960	695,371	3,599	1950	32.7%	192
50.5%	50.5%	1.05	5,823	612,350	3,679			179
29.8%	29.8%	1.02	5,589	725,802	1,497			192
48.5%	48.5%	1.07	4,660	605,874	3,464			141
37.1%	37.1%	1.05	4,263	680,101	2,312			172
59.3%	59.3%	1.05	3,984	578,909	4,540			166
41.2%	41.2%	1.05	3,732	678,453	2,699			161
89.6%	89.6%	1.05	3,641	311,756	7,660			55
62.0%	62.0%	1.05	3,498	536,042	4,882			190
74.7%	74.7%	1.12	3,360	387,711	6,293			136
64.8%	64.8%	1.05	3,266	496,727	5,141	44	1.3%	108
42.9%	42.9%	1.06	3,122	631,534	3,137	392	12.6%	100
89.2%	89.2%	1.05	2,917	381,607	7,238			64
34.8%	34.8%	1.04	2,386	756,390	1,744	180	7.5%	131
5.4%	10.0%	1.00	2,145	978,484	213			213
16.8%	16.8%	1.04	2,084	972,268	151			151
47.5%	47.5%	1.05	1,940	669,649	3,144			144
67.4%	67.4%	1.04	1,892	653,421	5,026			107
51.5%	51.5%	1.03	1,846	762,880	2,626			67
61.6%	61.6%	1.05	1,736	474,417	5,321			107
13.9%	13.9%	0.86	1,480	1,135,264	183			183
58.7%	58.7%	0.78	1,410	707,130	5,878	784	55.6%	96
29.5%	29.5%	1.05	1,353	870,974	1,026	41	3.0%	163
50.3%	50.3%	1.05	1,349	663,595	4,138			202
55.6%	55.6%	1.05	1,335	608,514	4,566	24	1.8%	131
48.7%	48.7%	1.06	1,330	749,103	3,415			143
36.3%	36.3%	1.05	1,289	860,003	1,881			156
51.8%	51.8%	1.05	1,184	589,294	4,591	21	1.8%	118
1.5%	10.0%	0.86	1,162	1,447,731	167			167
9.4%	10.0%	0.79	1,097	1,908,967	1,028	86	7.8%	212
25.6%	25.6%	1.04	1,033	1,065,494	189			189
29.0%	29.0%	0.72	1,000	1,052,616	1,260			197
20.5%	20.5%	0.98	992	1,138,602	183			183
12.9%	12.9%	0.84	932	1,418,923	1,470	87	9.3%	494

30.7%	30.7%	0.99	915	1,060,216	357	14	1.5%	145
54.7%	54.7%	1.05	913	647,138	4,802	22	2.4%	111
2.4%	10.0%	0.62	902	1,808,447	272	14	1.6%	111
8.4%	10.0%	0.72	890	1,977,628	986	66	7.4%	215
42.7%	42.7%	1.05	874	929,002	2,265			114
57.4%	57.4%	1.05	857	771,170	4,616	27	3.2%	129
1.3%	10.0%	0.84	846	1,436,591	148			148
17.0%	17.0%	1.02	826	1,387,830	140			140
33.8%	33.8%	0.96	805	1,079,570	1,027	56	7.0%	118
5.0%	10.0%	0.78	797	1,523,767	141			141
17.1%	17.1%	0.85	791	1,214,415	126			126
42.1%	42.1%	0.93	768	895,705	2,764	38	4.9%	123
34.5%	34.5%	1.02	763	1,219,321	486	26	3.4%	132
1.1%	10.0%	0.96	742	1,472,320	135			135
31.8%	31.8%	0.92	733	1,209,253	151			151
1.5%	10.0%	0.67	698	2,015,164	195			195
15.0%	15.0%	0.95	696	1,434,072	136			136
46.3%	46.3%	1.01	696	938,781	3,033			110
34.7%	34.7%	1.07	680	1,193,641	1,384			191
62.9%	62.9%	1.05	680	744,366	6,687	234	34.4%	194
31.6%	31.6%	0.90	666	1,112,429	1,348	76	11.4%	161
28.7%	28.7%	0.82	658	1,254,154	421	18	2.7%	137
22.0%	22.0%	1.05	638	1,344,058	160			160
35.8%	35.8%	1.05	631	977,554	2,869	28	4.4%	179
58.4%	58.4%	0.95	616	701,594	6,246	219	35.6%	103
1.1%	10.0%	0.79	614	2,356,202	147			147
2.9%	10.0%	0.66	613	2,071,700	377	15	2.4%	122
1.6%	10.0%	0.77	610	2,241,945	201			201
38.0%	38.0%	0.99	600	1,172,319	1,378	25	4.2%	115
12.6%	12.6%	0.70	600	1,854,887	1,599	86	14.3%	109
36.2%	36.2%	0.87	583	1,117,136	2,073			137
7.1%	10.0%	0.53	582	2,437,146	899	41	7.0%	167
1.3%	10.0%	0.68	570	2,018,009	159			159
1.2%	10.0%	0.66	563	2,355,209	145			145
101.4%	101.4%	1.05	561	186,328	12,090			10
73.2%	73.2%	1.00	547	574,564	8,282	93	17.0%	109
41.6%	41.6%	1.04	541	1,045,047	2,084			100
27.8%	27.8%	0.88	538	1,346,313	106			106
12.4%	12.4%	0.71	530	1,687,429	1,564	74	14.0%	112
28.3%	28.3%	0.91	520	1,542,680	140			140
51.7%	51.7%	0.97	507	996,730	3,524	8	1.6%	73
105.3%	105.3%	1.05	504	36,660	13,474			1
39.8%	39.8%	0.91	501	1,893,508	106			106
34.1%	34.1%	0.99	499	1,141,423	3,241	152	30.5%	74
28.8%	28.8%	0.80	481	1,335,083	1,846	80	16.6%	115
10.2%	10.2%	1.00	468	1,675,382	125			125
54.1%	54.1%	1.04	468	747,090	5,368			159

15.4%	15.4%	1.00	462	1,627,180	125				125
27.5%	27.5%	1.05	451	1,369,633	1,336	52	11.5%		137
44.6%	44.6%	0.93	448	1,109,429	2,699	57	12.7%		146
30.4%	30.4%	1.03	441	1,337,246	581	19	4.3%		132
68.7%	68.7%	0.95	434	735,409	7,465	176	40.6%		92
54.1%	54.1%	1.02	431	1,000,236	5,024	96	22.3%		90
1.2%	10.0%	0.51	426	3,532,381	181				181
34.5%	34.5%	0.87	424	1,282,609	1,844	71	16.7%		104
25.9%	25.9%	0.70	421	1,621,093	131				131
52.7%	52.7%	0.85	418	992,383	4,742	126	30.1%		62
0.8%	10.0%	0.83	418	2,397,887	115				115
7.4%	10.0%	0.70	415	2,049,130	1,077	38	9.1%		127
6.6%	10.0%	0.61	407	2,336,995	981	33	8.1%		137
7.2%	10.0%	0.70	405	2,049,373	128				128
15.3%	15.3%	0.94	405	1,692,433	195				195
1.1%	10.0%	0.78	405	2,371,195	164				164
0.7%	10.0%	0.65	402	2,452,528	107				107
36.6%	36.6%	0.97	392	1,449,614	568				116
0.8%	10.0%	0.76	390	2,245,962	119				119
46.2%	46.2%	1.01	389	1,287,377	2,899				118
1.0%	10.0%	0.60	387	2,767,076	155				155
15.8%	15.8%	0.73	384	1,986,676	524	14	3.6%		146
9.9%	10.0%	0.55	382	2,662,348	104				104
12.0%	12.0%	0.68	381	2,012,828	1,415	48	12.6%		106
24.7%	24.7%	0.93	376	1,751,167	2,050	72	19.1%		61
1.1%	10.0%	0.74	376	2,296,542	170				170
1.5%	10.0%	0.50	375	3,035,622	222				222
9.6%	10.0%	0.80	372	1,687,408	102				102
16.3%	16.3%	1.05	369	1,552,732	135				135
51.1%	51.1%	1.05	365	1,095,822	5,043				87
23.1%	23.1%	0.93	361	1,712,600	262	4	1.1%		147
56.5%	56.5%	0.82	360	944,248	5,097	143	39.7%		72
53.3%	53.3%	1.05	355	1,097,845	4,269				81
11.3%	11.3%	0.81	346	2,218,033	109				109
5.0%	10.0%	0.67	346	2,302,111	584	15	4.3%		133
56.6%	56.6%	1.02	345	889,274	5,769				90
49.6%	49.6%	1.00	339	1,042,234	4,310	64	18.9%		114
38.6%	38.6%	0.99	338	1,187,623	1,976	16	4.7%		118
8.8%	10.0%	0.76	336	1,806,619	1,261	37	11.0%		115
30.4%	30.4%	0.70	334	1,953,779	364	9	2.7%		83
20.3%	20.3%	0.98	322	1,680,559	169				169
0.8%	10.0%	0.66	322	2,241,894	114				114
16.6%	16.6%	0.87	317	1,879,876	1,947	54	17.0%		177
30.4%	30.4%	1.05	315	1,340,264	523	8	2.5%		106
41.6%	41.6%	0.63	313	1,457,116	2,865	82	26.2%		137
36.9%	36.9%	0.75	311	1,505,001	376	8	2.6%		108
98.3%	98.3%	1.05	310	531,172	11,808				30

20.9%	20.9%	0.84	305	1,749,492	105				105
42.2%	42.2%	0.98	292	1,210,372	2,253	57	19.5%		88
30.2%	30.2%	1.02	290	1,521,296	957	24	8.3%		98
0.9%	10.0%	0.59	289	3,310,392	136				136
55.1%	55.1%	0.82	287	1,056,939	5,989	164	57.1%		49
37.3%	37.3%	0.81	286	1,293,160	1,048	4	1.4%		93
44.0%	44.0%	0.74	283	1,461,129	2,224	58	20.5%		93
59.8%	59.8%	0.92	281	1,079,455	5,077	91	32.4%		59
7.1%	10.0%	0.80	281	2,189,093	99				99
18.5%	18.5%	0.81	281	1,842,160	1,191	29	10.3%		118
32.2%	32.2%	0.92	281	1,475,436	495				93
0.9%	10.0%	0.73	278	2,814,395	141				141
54.7%	54.7%	0.92	275	1,245,327	3,932	67	24.4%		73
41.5%	41.5%	0.98	274	1,239,978	2,370	40	14.6%		79
1.2%	10.0%	0.74	273	3,260,532	183				183
1.3%	10.0%	0.59	273	2,757,135	200				200
49.7%	49.7%	0.94	272	1,212,003	3,853	37	13.6%		111
36.5%	36.5%	1.06	272	1,466,171	1,496				173
0.7%	10.0%	0.81	267	3,110,469	108				108
16.9%	16.9%	0.83	263	1,931,338	145				145
0.9%	10.0%	0.62	257	2,522,431	146				146
0.9%	10.0%	0.73	257	2,547,604	149	1	0.4%		109
15.1%	15.1%	0.36	257	3,728,842	2,426	53	20.6%		280
20.4%	20.4%	0.87	255	1,915,490	124				124
34.9%	34.9%	1.00	254	1,753,423	535	10	3.9%		125
0.8%	10.0%	0.52	253	2,724,932	129				129
37.6%	37.6%	1.05	250	1,360,565	1,806				135
42.0%	42.0%	0.86	248	1,391,513	3,811	89	35.9%		78
15.8%	15.8%	0.62	240	2,048,795	2,626	59	24.6%		69
16.9%	16.9%	0.95	240	1,923,565	2,167	47	19.6%		130
0.9%	10.0%	0.64	239	3,471,177	143				143
1.5%	10.0%	0.54	239	3,273,380	242				242
14.2%	14.2%	0.90	238	1,830,238	885	17	7.1%		143
0.8%	10.0%	0.77	238	2,420,756	119				119
7.2%	10.0%	0.52	236	2,698,823	1,146	24	10.2%		89
39.1%	39.1%	0.88	231	1,596,385	1,266	26	11.2%		98
5.0%	10.0%	0.74	229	2,609,853	804	15	6.6%		123
0.7%	10.0%	0.57	227	3,270,036	119				119
2.5%	10.0%	0.57	224	3,503,103	401	6	2.7%		123
6.6%	10.0%	0.56	221	2,983,801	1,091	21	9.5%		105
28.9%	28.9%	0.73	221	1,776,422	1,735	35	15.8%		88
42.1%	42.1%	0.99	219	1,790,351	842	5	2.3%		86
37.3%	37.3%	0.87	219	1,684,453	302	4	1.8%		112
18.9%	18.9%	0.79	218	2,318,722	1,443	28	12.8%		111
14.7%	14.7%	0.77	217	2,081,205	183				183
14.0%	14.0%	0.77	216	2,075,895	882	15	6.9%		162
24.1%	24.1%	0.79	213	1,915,605	565	9	4.2%		126

23.0%	23.0%	0.76	210	2,009,490	3,296	64	30.5%	119
11.3%	11.3%	0.67	209	2,120,427	1,921	37	17.7%	84
97.4%	97.4%	1.05	209	30,036	16,233			2
0.8%	10.0%	0.77	207	3,494,766	131			131
52.6%	52.6%	1.00	206	1,354,585	4,588			77
0.7%	10.0%	0.41	203	4,132,826	119			119
7.5%	10.0%	0.72	202	2,525,373	182			182
29.8%	29.8%	0.69	198	2,140,222	3,506	65	32.8%	94
23.8%	23.8%	0.81	198	2,265,015	169			169
1.3%	10.0%	0.73	197	2,707,851	221			221
44.2%	44.2%	1.03	196	1,812,148	1,006	17	8.7%	107
33.6%	33.6%	0.95	196	1,658,123	501			109
18.4%	18.4%	0.52	194	2,485,425	3,271	59	30.4%	107
31.0%	31.0%	0.99	193	1,957,525	922	16	8.3%	60
66.3%	66.3%	1.01	189	910,696	8,746	18	9.5%	89
17.8%	17.8%	0.77	189	2,064,893	726	10	5.3%	175
31.4%	31.4%	0.81	184	1,877,245	3,972	68	37.0%	122
36.4%	36.4%	0.66	182	2,053,799	2,427	41	22.5%	86
0.8%	10.0%	0.81	182	2,475,215	148			148
26.1%	26.1%	0.84	181	2,014,479	149	1	0.6%	91
27.3%	27.3%	0.83	180	1,879,485	2,747	46	25.5%	96
2.3%	10.0%	0.75	178	2,839,595	217			217
25.6%	25.6%	0.97	177	1,861,509	2,400	39	22.0%	108
14.3%	14.3%	0.76	176	2,510,285	811	11	6.3%	160
64.7%	64.7%	1.01	174	1,081,914	8,113	39	22.4%	72
76.0%	76.0%	0.93	171	1,176,971	9,865	42	24.6%	54
7.4%	10.0%	0.68	170	2,570,521	112			112
8.2%	10.0%	0.75	170	3,011,012	1,477	22	13.0%	129
8.1%	10.0%	0.74	165	2,853,265	143			143
24.7%	24.7%	0.68	165	2,094,659	2,786	42	25.5%	138
59.5%	59.5%	1.05	162	1,082,865	7,517	21	12.9%	108
1.2%	10.0%	0.50	161	5,238,712	220			220
9.8%	10.0%	0.36	161	4,382,955	1,839	25	15.5%	223
100.4%	100.4%	1.04	159	303,625	18,373	5	3.1%	206
13.9%	13.9%	0.73	158	2,819,091	2,637	39	24.6%	76
0.9%	10.0%	0.53	158	3,953,229	166			166
63.4%	63.4%	0.96	156	1,192,031	7,914	54	34.5%	56
1.9%	10.0%	0.70	156	2,708,347	152			152
42.6%	42.6%	0.87	154	1,679,707	4,561			126
28.0%	28.0%	0.77	147	2,288,485	109			109
22.7%	22.7%	0.86	147	2,343,192	2,275	31	21.1%	77
23.4%	23.4%	0.82	146	2,529,762	112			112
1.3%	10.0%	0.62	144	4,800,140	267			267
34.7%	34.7%	0.89	141	2,125,087	2,819	37	26.2%	90
1.4%	10.0%	0.50	140	4,519,783	282	2	1.4%	133
5.8%	10.0%	0.90	137	3,032,859	203	1	0.7%	127

8.4%	10.0%	0.74	137	3,597,115	1,683	20	14.6%	161
10.4%	10.4%	0.56	136	4,168,827	2,107	26	19.1%	123
2.3%	10.0%	0.85	133	2,394,214	100			100
24.7%	24.7%	0.61	123	2,590,241	1,601	18	14.7%	74
48.9%	48.9%	0.84	120	2,085,556	2,776	25	20.9%	70
64.2%	64.2%	1.20	117	1,331,791	9,107	23	19.7%	65
60.8%	60.8%	0.96	115	1,435,705	8,275	37	32.1%	51
18.7%	18.7%	0.72	107	3,438,514	78			78
27.5%	27.5%	0.78	99	2,812,687	1,686	15	15.1%	115
0.4%	10.0%	0.59	96	5,694,843	90			90
5.9%	10.0%	0.60	91	4,803,819	1,565	13	14.2%	84
0.4%	10.0%	0.54	87	6,633,959	99			99
31.8%	31.8%	0.94	78	3,380,539	158			158
0.5%	10.0%	0.44	71	6,963,376	150			150
18.0%	18.0%	0.68	66	4,829,579	100			100
30.3%	30.3%	0.67	61	5,123,296	90			90

42.7% 308,594

Orange: 200+
Yellow: 150-199
White: 100-149
Blue: <100

3,393 per Form.Stuc

Poverty Allowance per Student	Other Actual Receipts per Fromula Student	Adjusted GFOE per Formula Student	Current Total State Aid Calculated	Current Total State Aid Calculated per Formula Student	State Aid per Formula Student IF divided by F.S.	Current St.Aid vs Per Student
1,363	1,648	8,459	269,685,528	5,408	169,213,761	-100,471,767
625	1,874	9,864	116,300,670	2,901	136,023,431	19,722,761
115	1,542	8,649	73,396,282	3,200	77,819,724	4,423,442
130	1,693	9,116	34,699,149	3,008	39,139,882	4,440,733
20	1,536	8,814	19,977,390	1,927	35,181,669	15,204,279
1,045	1,301	9,433	57,936,573	6,208	31,667,738	-26,268,835
361	1,617	9,903	48,789,977	5,365	30,855,828	-17,934,149
214	1,874	9,756	21,451,978	3,599	20,222,498	-1,229,480
9	1,243	9,248	21,424,771	3,679	19,757,617	-1,667,154
532	1,719	8,910	8,365,250	1,497	18,962,619	10,597,369
876	1,501	8,650	16,140,373	3,464	15,810,572	-329,801
707	1,844	8,772	9,856,435	2,312	14,465,474	4,609,039
682	1,610	8,509	18,085,739	4,540	13,516,085	-4,569,654
1,066	1,530	9,324	10,073,085	2,699	12,661,334	2,588,249
1,310	1,693	8,778	27,893,713	7,660	12,355,399	-15,538,314
11	1,172	8,610	17,080,598	4,882	11,870,206	-5,210,392
1,344	1,868	8,338	21,144,453	6,293	11,400,186	-9,744,267
1,309	1,702	8,517	16,789,308	5,141	11,080,995	-5,708,313
1,062	2,357	8,751	9,794,615	3,137	10,594,260	799,645
1,326	1,171	8,483	21,115,542	7,238	9,899,005	-11,216,537
11	1,272	9,257	4,161,496	1,744	8,096,615	3,935,119
156	1,857	9,032	456,255	213	7,276,407	6,820,152
31	1,662	9,826	315,238	151	7,069,898	6,754,660
1,040	1,977	9,190	6,098,192	3,144	6,581,789	483,597
1,175	1,399	10,301	9,507,830	5,026	6,418,684	-3,089,146
510	1,089	9,394	4,846,325	2,626	6,262,615	1,416,290
686	1,348	10,210	9,237,144	5,321	5,889,897	-3,347,247
60	2,139	10,332	270,316	183	5,021,349	4,751,033
157	866	11,285	8,286,546	5,878	4,782,904	-3,503,642
565	2,472	9,648	1,388,587	1,026	4,590,292	3,201,705
473	2,314	11,978	5,580,403	4,138	4,575,487	-1,004,916
1,130	1,964	9,334	6,093,739	4,566	4,528,759	-1,564,980
797	1,843	10,086	4,540,355	3,415	4,511,462	-28,893
589	1,559	9,461	2,424,545	1,881	4,373,323	1,948,778
312	1,489	11,137	5,433,597	4,591	4,015,685	-1,417,912
33	2,108	13,145	194,038	167	3,942,904	3,748,866
58	2,636	13,560	1,127,255	1,028	3,720,898	2,593,643
244	1,956	10,052	194,801	189	3,505,293	3,310,492
297	1,663	9,771	1,260,330	1,260	3,394,632	2,134,302
383	2,030	11,901	181,914	183	3,365,063	3,183,149
286	2,397	11,094	1,370,357	1,470	3,163,664	1,793,307

64	1,572	10,700	326,599	357	3,105,479	2,778,880
485	1,331	11,319	4,384,714	4,802	3,097,907	-1,286,807
141	2,010	9,861	245,570	272	3,060,495	2,814,925
-	2,095	13,509	877,387	986	3,020,521	2,143,134
432	1,663	12,052	1,979,895	2,265	2,965,988	986,093
602	1,671	10,765	3,953,752	4,616	2,906,146	-1,047,606
-	2,306	12,278	125,280	148	2,872,086	2,746,806
273	1,955	13,432	115,373	140	2,803,189	2,687,816
-	1,529	12,183	826,790	1,027	2,732,506	1,905,716
-	1,635	12,125	112,224	141	2,703,619	2,591,395
191	2,135	11,375	99,608	126	2,682,412	2,582,804
98	1,270	10,335	2,123,025	2,764	2,605,762	482,737
839	2,078	12,231	370,819	486	2,589,400	2,218,581
605	3,314	13,310	99,795	135	2,516,607	2,416,812
155	1,907	11,220	110,649	151	2,487,372	2,376,723
641	2,111	13,065	135,988	195	2,366,628	2,230,640
366	2,449	13,796	94,475	136	2,362,106	2,267,631
237	1,296	10,497	2,110,184	3,033	2,360,331	250,147
107	1,884	11,852	942,011	1,384	2,308,757	1,366,746
26	1,738	13,186	4,545,702	6,687	2,306,422	-2,239,280
60	1,547	11,466	897,285	1,348	2,258,726	1,361,441
42	945	11,464	277,348	421	2,233,207	1,955,859
214	1,977	12,987	102,280	160	2,165,238	2,062,958
43	1,544	11,654	1,809,274	2,869	2,139,824	330,550
-	1,140	10,383	3,845,211	6,246	2,088,671	-1,756,540
629	2,599	16,155	90,162	147	2,083,260	1,993,098
345	1,474	12,649	230,765	377	2,079,013	1,848,248
165	3,032	16,133	122,855	201	2,068,772	1,945,917
210	1,415	10,837	827,150	1,378	2,036,837	1,209,687
-	1,545	14,165	959,518	1,599	2,036,528	1,077,010
89	1,572	10,075	1,208,489	2,073	1,978,018	769,529
-	2,704	13,858	523,257	899	1,974,551	1,451,294
-	4,096	10,957	90,346	159	1,932,805	1,842,459
-	2,481	16,754	81,902	145	1,911,640	1,829,738
1,547	3,050	17,077	6,786,304	12,090	1,904,561	-4,881,743
575	1,230	12,876	4,532,570	8,282	1,856,983	-2,675,587
314	1,436	11,457	1,128,262	2,084	1,836,854	708,592
421	1,853	13,705	57,265	106	1,826,285	1,769,020
-	1,941	13,028	828,597	1,564	1,797,445	968,848
1,036	1,656	10,073	72,940	140	1,763,571	1,690,631
513	1,459	11,053	1,788,111	3,524	1,721,496	-66,615
1,142	2,246	10,258	6,796,466	13,474	1,711,529	-5,084,937
3,863	1,914	10,681	53,009	106	1,700,601	1,647,592
163	1,395	13,758	1,617,402	3,241	1,693,251	75,849
-	1,330	12,298	886,959	1,846	1,630,424	743,465
564	1,639	16,397	58,436	125	1,588,620	1,530,184
96	1,714	12,898	2,512,905	5,368	1,588,346	-924,559

-	1,863	15,619	57,595	125	1,568,416	1,510,821
343	1,822	14,544	602,270	1,336	1,529,826	927,556
62	1,569	11,815	1,207,945	2,699	1,518,685	310,740
332	1,457	14,478	255,828	581	1,495,125	1,239,297
441	1,504	14,202	3,237,877	7,465	1,471,709	-1,766,168
98	1,580	13,336	2,164,468	5,024	1,461,755	-702,713
315	2,705	16,529	77,262	181	1,446,452	1,369,190
37	1,603	12,777	782,549	1,844	1,439,956	657,407
-	1,880	13,802	55,040	131	1,429,306	1,374,266
447	1,604	10,777	1,984,385	4,742	1,419,809	-564,576
-	2,101	17,585	47,834	115	1,417,133	1,369,299
272	1,677	14,322	447,688	1,077	1,409,788	962,100
-	1,765	17,003	398,758	981	1,379,422	980,664
191	1,908	14,697	52,087	128	1,375,577	1,323,490
59	2,282	15,839	78,853	195	1,374,248	1,295,395
-	2,572	16,812	66,354	164	1,373,346	1,306,992
-	2,139	15,990	42,801	107	1,363,179	1,320,378
290	2,073	13,637	222,211	568	1,328,503	1,106,292
-	2,436	16,307	46,489	119	1,323,721	1,277,232
467	2,708	14,024	1,128,513	2,899	1,320,808	192,295
104	2,096	14,933	60,167	155	1,313,393	1,253,226
127	1,810	13,513	201,503	524	1,304,271	1,102,768
524	2,498	17,741	39,884	104	1,295,481	1,255,597
107	1,852	15,123	539,286	1,415	1,293,504	754,218
-	1,268	17,221	771,632	2,050	1,277,045	505,413
358	2,536	17,710	63,784	170	1,274,237	1,210,453
-	3,245	15,192	83,203	222	1,271,438	1,188,235
343	3,094	15,062	37,854	102	1,262,389	1,224,535
416	2,253	14,702	49,797	135	1,252,252	1,202,455
992	1,307	14,670	1,839,418	5,043	1,237,587	-601,831
439	1,828	15,684	94,597	262	1,225,306	1,130,709
117	1,182	10,154	1,835,856	5,097	1,222,067	-613,789
1,072	2,037	13,221	1,513,622	4,269	1,203,136	-310,486
473	2,000	19,533	37,752	109	1,174,108	1,136,356
-	1,986	15,768	201,770	584	1,172,469	970,699
831	1,551	14,418	1,992,532	5,769	1,171,986	-820,546
398	2,460	14,356	1,463,129	4,310	1,151,775	-311,354
214	1,773	12,494	668,594	1,976	1,147,986	479,392
-	2,115	14,826	423,461	1,261	1,139,364	715,903
487	1,829	14,193	121,426	364	1,133,027	1,011,601
505	3,758	15,872	54,475	169	1,092,540	1,038,065
-	1,974	14,194	36,676	114	1,091,859	1,055,183
235	2,228	15,004	617,753	1,947	1,076,375	458,622
182	1,842	14,505	165,068	523	1,070,236	905,168
205	1,152	10,710	895,503	2,865	1,060,632	165,129
260	1,904	12,096	116,815	376	1,054,932	938,117
1,974	2,211	17,991	3,661,404	11,808	1,052,077	-2,609,327

428	1,969	14,077	31,894	105	1,035,447	1,003,553
-	2,370	16,244	658,912	2,253	992,311	333,399
319	1,351	14,746	277,862	957	985,295	707,433
973	1,951	16,945	39,149	136	979,869	940,720
-	1,341	13,089	1,719,103	5,989	974,005	-745,098
36	1,446	9,812	299,295	1,048	969,183	669,888
177	1,571	11,989	629,489	2,224	960,449	330,960
308	1,343	13,060	1,427,616	5,077	954,029	-473,587
-	2,037	14,857	27,736	99	953,844	926,108
-	1,776	13,493	334,508	1,191	952,572	618,064
503	1,655	13,175	139,005	495	951,960	812,955
765	2,612	23,253	39,250	141	942,835	903,585
951	2,188	13,615	1,080,679	3,932	932,478	-148,201
365	1,685	14,093	648,624	2,370	928,425	279,801
-	2,868	20,813	49,965	183	927,606	877,641
-	2,164	14,210	54,375	200	924,603	870,228
265	1,605	15,484	1,049,595	3,853	924,384	-125,211
447	1,696	17,833	406,974	1,496	923,088	516,114
286	2,202	23,456	28,819	108	907,499	878,680
242	2,334	15,938	38,155	145	892,589	854,434
185	2,147	13,913	37,563	146	872,358	834,795
-	2,121	18,914	38,329	149	872,121	833,792
-	3,023	15,042	622,959	2,426	871,378	248,419
-	2,488	16,340	31,649	124	863,884	832,235
134	2,148	17,363	135,586	535	860,521	724,935
-	1,921	14,635	32,637	129	857,235	824,598
389	1,999	15,497	452,114	1,806	849,611	397,497
10	2,185	14,787	944,594	3,811	841,093	-103,501
-	1,345	13,529	630,051	2,626	813,995	183,944
350	1,706	17,003	519,785	2,167	813,816	294,031
438	2,211	19,288	34,109	143	811,562	777,453
-	2,787	17,943	57,780	242	809,888	752,108
39	2,231	16,163	210,893	885	808,552	597,659
321	2,237	15,335	28,377	119	808,541	780,164
324	1,895	13,331	270,444	1,146	801,002	530,558
514	1,824	13,887	292,906	1,266	784,945	492,039
-	2,483	18,109	184,102	804	776,689	592,587
-	2,655	19,014	26,905	119	770,361	743,456
-	1,783	18,050	89,978	401	761,528	671,550
-	1,742	17,132	241,643	1,091	751,280	509,637
182	1,669	13,590	383,303	1,735	749,604	366,301
893	1,708	14,185	184,466	842	743,226	558,760
308	1,707	13,258	66,151	302	742,773	676,622
584	2,764	16,967	315,388	1,443	741,350	425,962
-	2,440	16,670	39,782	183	737,542	697,760
-	1,613	15,634	190,939	882	734,260	543,321
-	2,780	15,676	120,380	565	722,286	601,906

262	1,424	16,262	690,441	3,296	710,842	20,401
-	2,343	17,990	402,355	1,921	710,675	308,320
1,757	4,665	18,953	3,398,700	16,233	710,381	-2,688,319
172	2,102	23,348	27,220	131	702,413	675,193
616	1,552	15,926	943,039	4,588	697,410	-245,629
38	3,229	19,185	24,188	119	687,786	663,598
266	2,498	18,703	36,810	182	686,208	649,398
120	1,436	16,097	694,459	3,506	672,098	-22,361
341	2,828	18,954	33,299	169	670,235	636,936
172	2,323	15,946	43,625	221	669,265	625,640
277	3,497	20,159	197,677	1,006	666,467	468,790
-	1,634	16,860	98,358	501	665,466	567,108
175	2,148	17,315	634,193	3,271	657,883	23,690
53	1,495	18,989	177,918	922	654,909	476,991
721	1,167	16,074	1,651,431	8,746	640,660	-1,010,771
-	2,454	16,791	137,040	726	640,262	503,222
-	1,845	17,351	729,371	3,972	623,045	-106,326
350	1,644	16,092	441,869	2,427	617,867	175,998
-	2,836	19,384	26,988	148	617,656	590,668
555	1,921	16,379	26,908	149	613,553	586,645
-	1,452	17,868	495,672	2,747	612,156	116,484
-	2,148	21,070	38,550	217	603,704	565,154
-	2,107	18,976	424,690	2,400	600,495	175,805
-	1,749	15,899	142,368	811	595,570	453,202
535	1,285	15,164	1,411,712	8,113	590,405	-821,307
1,494	3,242	17,914	1,686,407	9,865	580,057	-1,106,350
-	2,414	17,621	19,051	112	577,061	558,010
-	2,148	18,696	250,547	1,477	575,642	325,095
303	2,720	20,317	23,597	143	561,103	537,506
-	2,090	17,675	459,400	2,786	559,502	100,102
638	1,560	16,469	1,221,152	7,517	551,196	-669,956
-	3,138	27,325	35,446	220	546,392	510,946
-	4,558	20,927	295,836	1,839	545,714	249,878
1,984	793	21,259	2,929,504	18,373	541,009	-2,388,495
-	1,743	18,814	417,459	2,637	537,070	119,611
-	2,837	16,106	26,167	166	534,906	508,739
869	1,372	15,926	1,238,581	7,914	530,999	-707,582
-	2,082	18,641	23,694	152	527,640	503,946
925	1,645	18,696	700,875	4,561	521,445	-179,430
175	3,253	20,605	15,950	109	497,901	481,951
232	1,446	21,232	333,586	2,275	497,576	163,990
-	1,327	19,462	16,430	112	496,417	479,987
-	2,921	27,326	38,295	267	487,370	449,075
603	2,203	22,328	397,448	2,819	478,422	80,974
-	2,154	18,355	39,366	282	474,122	434,756
342	2,045	23,593	27,784	203	464,393	436,609

-	2,259	22,413	229,927	1,683	463,526	233,599
-	2,489	22,828	287,102	2,107	462,439	175,337
-	2,115	15,972	13,368	100	452,773	439,405
-	1,953	21,248	196,196	1,601	415,846	219,650
330	1,473	18,498	332,773	2,776	406,776	74,003
534	1,353	20,856	1,062,742	9,107	395,953	-666,789
337	1,283	19,549	954,119	8,275	391,240	-562,879
-	1,937	24,478	8,285	78	361,357	353,072
-	1,778	23,966	167,379	1,686	336,835	169,456
-	2,129	29,877	8,665	90	326,419	317,754
-	2,718	26,555	142,865	1,565	309,706	166,841
-	2,313	29,693	8,642	99	296,059	287,417
857	1,922	30,867	12,284	158	263,384	251,100
310	2,765	29,165	10,700	150	241,559	230,859
-	3,196	30,687	6,617	100	225,587	218,970
496	2,446	32,229	5,462	90	206,213	200,751

1,047,015,768

1,047,057,821 42,053

3392.863727
St.Aid per Student

- Orange: 2500+
- Yel.:2000-2499
- Wh: 1500-1999
- Blue: <1500

d.

Agland as Residential
% of as % of
Unadjust. Unadjust.
Values Values

Leg. Senator
District Last Name

0.1%	64.1%		
0.2%	67.8%		
0.0%	71.2%		
0.2%	67.0%	14	Arch
0.7%	72.5%	39	Linehan
0.4%	60.8%	35	Aguilar
0.3%	75.0%	45	Sanders
0.0%	58.9%		
4.1%	80.4%	36	Williams
8.8%	58.5%	37	Lowe Sr.
5.5%	59.3%	15	Walz
8.2%	57.1%	19	Dover
4.9%	64.5%	22	Moser
5.8%	56.2%	42	Jacobson
3.8%	53.2%	17	Albrecht
4.8%	89.9%	18	Lindstrom
0.3%	65.9%	33	Halloran
9.2%	50.9%	48	Stinner
0.0%	37.2%	12	Lathrop
38.6%	32.0%	44	Hughes
25.3%	65.0%	32	Brandt
14.6%	53.0%	16	Hansen
29.6%	56.5%	21	Hilgers
25.9%	47.8%	30	Dorn
32.0%	49.2%	32	Brandt
59.5%	22.1%	23	Bostelman
11.5%	60.2%	48	Stinner
40.2%	42.8%	24	Kolterman
47.4%	29.8%	34	Friesen
32.7%	36.9%	24	Kolterman
11.4%	72.5%	2	Clements
24.5%	47.5%	38	Murman
35.0%	43.3%	1	Slama
33.7%	35.3%	47	Erdman
14.3%	43.3%	47	Erdman
50.4%	25.3%	34	Friesen
8.5%	43.9%	36	Williams
47.0%	41.7%	23	Bostelman
22.8%	64.1%	23	Bostelman
48.8%	29.7%	38	Murman
8.5%	69.2%	15	Walz

56.3%	28.6%	17	Albrecht
30.9%	47.4%	43	Brewer
42.6%	25.5%	22	Moser
45.4%	28.4%	33	Halloran
53.6%	25.6%	44	Hughes
52.4%	32.9%	1	Slama
25.6%	47.1%	47	Erdman
55.9%	18.7%	32	Brandt
50.5%	27.0%	44	Hughes
64.0%	20.5%	33	Halloran
49.1%	23.7%	43	Brewer
43.5%	41.5%	24	Kolterman
63.9%	20.4%	1	Slama
66.8%	16.7%	40	Gragert
61.5%	28.7%	1	Slama
64.5%	21.0%	16	Hansen
49.8%	29.8%	34	Friesen
55.4%	31.5%	41	Briese
42.4%	50.1%	21	Hilgers
10.2%	76.0%	16	Hansen
49.8%	39.0%	16	Hansen
59.9%	31.9%	19	Dover
33.3%	58.7%	2	Clements
21.4%	56.2%	2	Clements
31.3%	60.1%	21	Hilgers
72.1%	11.5%	38	Murman
68.9%	15.6%	44	Hughes
62.9%	21.9%	23	Bostelman
60.7%	22.7%	32	Brandt
69.5%	20.8%	15	Walz
38.8%	49.3%	1	Slama
68.3%	14.8%	41	Briese
65.1%	13.0%	32	Brandt
71.5%	17.5%	43	Brewer
68.5%	12.7%	17	Albrecht
29.3%	43.6%	48	Stinner
54.8%	26.3%	37	Lowe Sr.
65.4%	18.4%	41	Briese
71.0%	18.8%	15	Walz
70.5%	15.6%	19	Dover
63.1%	15.5%	17	Albrecht
87.4%	6.7%	17	Albrecht
76.0%	14.9%	43	Brewer
52.3%	27.4%	42	Jacobson
60.3%	28.7%	19	Dover
57.3%	19.3%	41	Briese
32.8%	57.4%	23	Bostelman

67.7%	18.6%	1	Slama
43.5%	16.6%	47	Erdman
61.0%	30.6%	2	Clements
59.6%	27.4%	41	Briese
63.4%	28.0%	23	Bostelman
60.2%	26.5%	40	Gragert
75.1%	12.8%	24	Kolterman
58.2%	23.4%	30	Dorn
77.1%	13.8%	19	Dover
62.2%	25.5%	17	Albrecht
68.6%	14.6%	34	Friesen
67.6%	13.3%	32	Brandt
71.9%	15.1%	16	Hansen
68.8%	14.5%	32	Brandt
61.3%	27.6%	41	Briese
79.7%	11.6%	40	Gragert
76.5%	9.5%	40	Gragert
71.4%	15.0%	16	Hansen
68.1%	16.4%	43	Brewer
69.2%	15.6%	38	Murman
70.8%	12.2%	44	Hughes
72.3%	15.1%	38	Murman
74.7%	8.9%	40	Gragert
70.8%	15.5%	24	Kolterman
64.4%	13.9%	47	Erdman
70.0%	20.2%	16	Hansen
69.1%	17.3%	40	Gragert
58.0%	16.3%	41	Briese
34.1%	21.6%	48	Stinner
38.2%	25.3%	48	Stinner
65.4%	21.0%	22	Moser
69.5%	24.9%	41	Briese
72.0%	18.9%	30	Dorn
77.4%	10.4%	38	Murman
79.3%	12.8%	24	Kolterman
46.8%	25.0%	47	Erdman
52.2%	35.5%	38	Murman
55.5%	24.7%	41	Briese
56.0%	34.3%	40	Gragert
83.1%	8.8%	43	Brewer
66.7%	16.6%	40	Gragert
66.9%	13.6%	40	Gragert
74.1%	14.6%	17	Albrecht
55.1%	23.9%	42	Jacobson
76.2%	15.7%	1	Slama
71.6%	13.2%	38	Murman
76.0%	9.8%	17	Albrecht

75.3%	14.0%	34	Friesen
67.3%	18.6%	38	Murman
68.4%	22.2%	43	Brewer
70.0%	8.6%	44	Hughes
58.2%	19.8%	42	Jacobson
67.7%	24.4%	41	Briese
80.8%	9.7%	16	Hansen
72.9%	16.9%	34	Friesen
72.6%	18.2%	41	Briese
72.2%	17.3%	33	Halloran
56.0%	17.1%	44	Hughes
76.7%	11.1%	1	Slama
74.1%	13.1%	1	Slama
62.3%	17.1%	44	Hughes
73.9%	17.2%	23	Bostelman
71.8%	14.4%	23	Bostelman
61.9%	22.5%	38	Murman
53.0%	29.8%	2	Clements
82.3%	7.6%	41	Briese
76.5%	14.7%	40	Gragert
69.7%	9.9%	40	Gragert
73.8%	13.3%	38	Murman
64.7%	18.0%	22	Moser
71.0%	16.8%	16	Hansen
78.6%	12.7%	38	Murman
71.6%	11.5%	40	Gragert
57.3%	22.7%	37	Lowe Sr.
77.1%	15.6%	24	Kolterman
78.3%	10.0%	33	Halloran
59.8%	19.8%	23	Bostelman
70.2%	16.3%	24	Kolterman
73.7%	14.8%	24	Kolterman
65.0%	16.6%	33	Halloran
76.6%	12.0%	33	Halloran
73.1%	8.3%	43	Brewer
72.8%	13.1%	38	Murman
61.4%	12.1%	30	Dorn
80.2%	8.9%	33	Halloran
79.6%	8.0%	41	Briese
85.1%	8.1%	43	Brewer
68.6%	15.0%	32	Brandt
74.5%	12.2%	44	Hughes
81.6%	10.5%	40	Gragert
76.4%	10.2%	32	Brandt
71.8%	18.2%	32	Brandt
69.4%	12.7%	23	Bostelman
73.8%	14.2%	23	Bostelman

75.2%	13.1%	17	Albrecht
56.2%	16.1%	47	Erdman
75.7%	21.8%	40	Gragert
79.2%	8.6%	33	Halloran
67.4%	16.5%	44	Hughes
66.9%	9.8%	47	Erdman
74.1%	16.5%	24	Kolterman
77.0%	8.5%	32	Brandt
74.1%	16.5%	17	Albrecht
37.6%	54.2%	44	Hughes
82.4%	10.1%	38	Murman
65.6%	22.5%	1	Slama
61.4%	12.2%	47	Erdman
79.4%	10.0%	44	Hughes
66.4%	18.9%	43	Brewer
68.8%	16.2%	40	Gragert
77.5%	12.7%	34	Friesen
81.0%	11.3%	42	Jacobson
51.9%	17.9%	47	Erdman
74.6%	11.2%	43	Brewer
55.9%	13.7%	47	Erdman
74.1%	17.1%	15	Walz
52.8%	26.9%	42	Jacobson
79.9%	11.4%	43	Brewer
66.2%	24.4%	40	Gragert
69.9%	20.7%	40	Gragert
78.6%	9.4%	41	Briese
76.0%	8.1%	42	Jacobson
77.3%	13.1%	43	Brewer
74.4%	13.0%	34	Friesen
65.0%	18.0%	40	Gragert
75.7%	6.8%	32	Brandt
75.8%	9.1%	40	Gragert
24.2%	39.5%	48	Stinner
84.5%	8.6%	1	Slama
82.1%	10.3%	19	Dover
78.6%	9.7%	43	Brewer
66.8%	15.6%	44	Hughes
34.9%	22.7%	43	Brewer
72.2%	11.8%	40	Gragert
71.7%	11.7%	44	Hughes
83.5%	9.9%	43	Brewer
80.3%	9.3%	32	Brandt
78.8%	10.3%	48	Stinner
68.4%	5.2%	47	Erdman
57.5%	13.2%	47	Erdman

84.1%	7.0%	32	Brandt
73.4%	5.5%	42	Jacobson
77.7%	14.7%	40	Gragert
66.6%	9.0%	42	Jacobson
88.2%	5.6%	47	Erdman
78.9%	12.6%	41	Briese
76.0%	12.2%	41	Briese
82.9%	5.9%	44	Hughes
86.8%	7.4%	40	Gragert
78.7%	7.0%	47	Erdman
78.8%	5.2%	43	Brewer
85.7%	5.7%	41	Briese
71.8%	10.9%	41	Briese
87.0%	6.4%	43	Brewer
79.8%	15.8%	43	Brewer
91.3%	5.3%	42	Jacobson

Sources: >

2122 SA Formula Needs Components v2

System County /District Number	NAME	Formula Need	Need Stabilization	Special Receipts Allowance	Transportation Allowance	Poverty Allowance
(Color Coding: See chart at AA261)						
28-0001-	OMAHA PUBLIC SCHOOL	609,383,298	0	34,152,448	11,920,599	67,953,641
55-0001-	LINCOLN PUBLIC SCHOO	439,865,121	0	34,464,628	2,836,763	25,056,399
40-0002-	GRAND ISLAND PUBLIC S	106,510,414	0	5,779,604	58,445	9,749,508
28-0017-	MILLARD PUBLIC SCHOO	231,624,783	0	13,954,701	1,020,296	2,640,910
77-0001-	BELLEVUE PUBLIC SCHOC	98,168,936	347,494	7,569,235	1,220,403	3,283,247
77-0027-	PAPILLION LA VISTA COM	120,521,570	0	8,907,185	791,490	1,500,474
22-0011-	SO SIOUX CITY COMMUN	45,182,811	0	3,949,863	411,518	4,771,065
28-0010-	ELKHORN PUBLIC SCHOC	109,802,590	0	5,742,068	551,660	205,335
77-0037-	GRETNA PUBLIC SCHOOL	61,246,399	0	2,673,755	543,193	52,321
24-0001-	LEXINGTON PUBLIC SCHC	35,802,383	0	1,809,375	175,185	3,869,343
01-0018-	HASTINGS PUBLIC SCHOC	40,202,687	0	3,818,433	166,670	4,514,364
71-0001-	COLUMBUS PUBLIC SCHOC	45,597,014	0	2,362,899	122,167	2,715,546
27-0001-	FREMONT PUBLIC SCHOC	51,964,145	0	3,100,945	281,640	4,084,241
28-0059-	BENNINGTON PUBLIC SC	38,068,669	0	1,202,900	223,758	38,043
79-0032-	SCOTTSDLUFF PUBLIC SC	38,624,527	0	2,603,853	231,992	4,275,151
10-0007-	KEARNEY PUBLIC SCHOC	58,702,423	0	3,339,767	271,474	2,975,000
59-0002-	NORFOLK PUBLIC SCHOC	46,212,986	0	2,923,201	179,383	3,016,299
56-0001-	NORTH PLATTE PUBLIC S	41,069,607	0	2,345,981	211,159	3,978,102
76-0002-	CRETE PUBLIC SCHOOLS	23,832,515	566,655	1,293,784	330,522	2,223,343
79-0016-	GERING PUBLIC SCHOOL	19,711,883	245,440	954,815	85,997	1,190,000
19-0123-	SCHUYLER COMMUNITY	20,957,165	0	960,889	51,104	941,849
34-0015-	BEATRICE PUBLIC SCHOC	22,672,416	0	1,970,667	371,907	2,017,985
28-0054-	RALSTON PUBLIC SCHOC	36,569,759	0	2,665,574	393,624	3,316,808
73-0017-	MC COOK PUBLIC SCHOC	16,754,667	0	1,103,153	138,324	1,508,750
87-0017-	WINNEBAGO PUBLIC SCI	9,510,646	0	1,439,203	136,599	868,139
87-0016-	UMO N HO N NATION PI	8,108,633	0	932,906	62,808	575,833
13-0001-	PLATTSMOUTH COMMUN	17,027,163	616,682	1,572,962	183,489	637,500
66-0111-	NEBRASKA CITY PUBLIC S	16,657,760	0	1,204,272	124,934	1,059,749
17-0001-	SIDNEY PUBLIC SCHOOLS	13,978,998	0	778,781	87,947	369,750
55-0160-	NORRIS SCHOOL DIST 16	23,965,332	0	1,200,147	613,686	27,294
23-0002-	CHADRON PUBLIC SCHOC	11,419,463	0	503,248	96,134	443,178
64-0029-	AUBURN PUBLIC SCHOO	11,409,526	0	711,699	176,615	515,882
07-0006-	ALLIANCE PUBLIC SCHOC	15,205,406	0	836,391	101,603	758,731
87-0013-	WALTHILL PUBLIC SCHOC	5,946,515	406,466	558,739	31,050	612,146
24-0011-	COZAD COMMUNITY SCI	11,617,653	261,622	647,226	72,712	377,400
79-0031-	MITCHELL PUBLIC SCHOC	8,351,171	511,855	297,152	88,327	314,857
47-0001-	ST PAUL PUBLIC SCHOOL	9,488,594	0	404,515	176,120	165,109
54-0505-	SANTEE COMMUNITY SC	4,445,312	-35,947	534,661	55,186	367,788
93-0012-	YORK PUBLIC SCHOOLS	16,218,955	0	1,291,739	279,457	765,000
80-0005-	MILFORD PUBLIC SCHOC	9,724,814	0	279,323	119,607	74,925
90-0560-	WAKEFIELD PUBLIC SCHC	7,470,001	0	360,611	108,063	260,100

78-0009-	YUTAN PUBLIC SCHOOLS	6,714,013	0	361,435	204,638	44,768
78-0001-	CASHLAND-GREENWOOD	12,777,821	0	680,507	228,273	297,500
55-0145-	WAVERLY SCHOOL DISTRICT	21,474,374	0	1,476,693	398,155	63,750
79-0002-	MINATARE PUBLIC SCHOOLS	3,548,786	123,137	11,039	19,272	316,311
90-0017-	WAYNE COMMUNITY SCHOOLS	11,390,649	0	657,679	184,932	58,276
55-0161-	RAYMOND CENTRAL PUBLIC SCHOOLS	9,982,140	0	518,760	285,023	72,528
34-0001-	SOUTHERN SCHOOL DISTRICT	6,169,707	0	387,007	46,108	380,027
10-0002-	GIBBON PUBLIC SCHOOLS	7,792,215	176,348	242,767	78,455	170,000
62-0021-	BAYARD PUBLIC SCHOOLS	5,597,926	0	163,114	111,453	286,913
74-0056-	FALLS CITY PUBLIC SCHOOLS	10,913,627	134,514	821,798	204,659	640,050
89-0003-	FORT CALHOUN COMMUNITY SCHOOLS	10,660,010	0	480,326	131,141	17,936
79-0011-	MORRILL PUBLIC SCHOOLS	6,303,900	0	175,921	171,387	361,858
65-0011-	SUPERIOR PUBLIC SCHOOLS	6,960,508	0	572,611	166,230	181,900
78-0039-	WAHOO PUBLIC SCHOOLS	12,739,394	0	930,841	190,095	251,600
66-0027-	SYRACUSE-DUNBAR-AVENUE SCHOOLS	9,957,157	0	738,680	257,823	113,274
66-0501-	PALMYRA DISTRICT OF SCHOOLS	8,177,084	0	387,331	179,552	51,850
76-0082-	WILBER-CLATONIA PUBLIC SCHOOLS	8,530,475	0	415,637	124,451	125,800
24-0020-	GOTHENBURG PUBLIC SCHOOLS	10,722,706	516,652	487,378	98,317	0
13-0032-	LOUISVILLE PUBLIC SCHOOLS	8,632,998	0	372,211	209,935	27,229
81-0010-	GORDON-RUSHVILLE PUBLIC SCHOOLS	9,302,258	0	396,872	161,010	1,936,159
55-0148-	MALCOLM PUBLIC SCHOOLS	8,546,240	0	304,883	99,728	0
78-0107-	CEDAR BLUFFS PUBLIC SCHOOLS	7,016,348	184,687	276,539	130,530	191,250
26-0001-	PONCA PUBLIC SCHOOLS	6,799,964	0	345,972	103,617	42,333
11-0014-	OAKLAND CRAIG PUBLIC SCHOOLS	6,726,296	0	399,629	178,079	113,696
69-0044-	HOLDREGE PUBLIC SCHOOLS	12,702,106	0	950,956	130,819	380,120
70-0002-	PIERCE PUBLIC SCHOOLS	8,551,065	14,243	27,390	255,703	27,618
13-0097-	ELMWOOD-MURDOCK PUBLIC SCHOOLS	6,573,040	0	327,076	95,015	27,828
81-0003-	HAY SPRINGS PUBLIC SCHOOLS	3,576,891	0	51,245	20,118	136,072
54-0501-	NIORARA PUBLIC SCHOOLS	4,263,895	372,179	444,197	65,435	255,425
22-0031-	HOMER COMMUNITY SCHOOLS	6,761,714	0	289,169	89,242	187,000
88-0005-	ORD PUBLIC SCHOOLS	7,770,367	0	480,677	186,137	226,471
32-0125-	MEDICINE VALLEY PUBLIC SCHOOLS	4,052,659	0	172,616	184,435	126,565
59-0001-	MADISON PUBLIC SCHOOLS	7,964,763	0	387,673	75,511	538,617
80-0009-	SEWARD PUBLIC SCHOOLS	17,354,289	0	1,546,206	225,471	89,250
42-0002-	CALMA PUBLIC SCHOOLS	5,731,326	72,831	409,927	142,016	135,125
89-0024-	ARLINGTON PUBLIC SCHOOLS	8,868,601	0	427,770	114,322	39,832
13-0056-	CONESTOGA PUBLIC SCHOOLS	9,270,940	300,182	499,775	182,843	136,589
10-0009-	ELM CREEK PUBLIC SCHOOLS	5,362,229	0	288,696	82,616	72,250
33-0021-	CAMBRIDGE PUBLIC SCHOOLS	4,725,819	155,077	188,948	135,700	72,250
14-0101-	WYNOT PUBLIC SCHOOLS	3,510,531	0	103,550	143,199	93,101
47-0100-	CENTURA PUBLIC SCHOOLS	6,643,261	0	217,933	142,011	146,363
45-0044-	STUART PUBLIC SCHOOLS	3,358,054	0	97,886	92,704	103,635
59-0080-	ELKHORN VALLEY SCHOOLS	6,739,535	0	353,786	102,988	0
67-0001-	PAWNEE CITY PUBLIC SCHOOLS	4,993,394	5,074	358,019	157,847	261,312
48-0008-	FAIRBURY PUBLIC SCHOOLS	11,013,953	0	878,077	207,145	225,494
10-0119-	AMHERST PUBLIC SCHOOLS	5,738,777	0	209,458	108,100	42,203
61-0049-	PALMER PUBLIC SCHOOLS	4,784,491	166,751	196,222	160,844	86,700

33-0018-	CARAPAHOE PUBLIC SCH	5,228,513	270,316	308,304	149,171	80,750
21-0025-	BROKEN BOW PUBLIC SC	10,387,943	0	668,334	141,149	151,300
10-0105-	PLEASANTON PUBLIC SC	4,444,357	0	163,288	103,134	10,200
10-0019-	SHELTON PUBLIC SCHOC	4,469,659	0	247,119	29,797	97,372
13-0022-	WEEPING WATER PUBLIC	4,642,470	124,087	144,360	83,899	121,493
15-0536-	WAUNETA-PALISADE PU	4,326,073	7,216	147,009	344,243	195,500
88-0021-	CARCADIA PUBLIC SCHOO	2,803,947	0	54,615	108,271	62,300
34-0034-	FREEMAN PUBLIC SCHOO	6,692,966	0	246,884	189,214	15,802
16-0030-	CODY-KILGORE PUBLIC S	3,365,347	0	106,096	87,046	135,947
08-0051-	BOYD COUNTY SCHOOLS	6,291,284	678,670	275,686	388,206	162,657
18-0011-	HARVARD PUBLIC SCHOO	4,360,740	331,497	495,615	71,707	54,400
44-0070-	HITCHCOCK CO SCH SYST	4,742,945	62,299	187,528	131,652	141,164
31-0506-	FRANKLIN PUBLIC SCHOO	4,871,571	296,782	342,450	203,532	34,000
24-0004-	OVERTON PUBLIC SCHOO	4,586,602	53,995	175,252	85,100	99,875
54-0576-	WAUSA PUBLIC SCHOOL	4,077,603	0	175,996	66,242	67,377
56-0055-	SUTHERLAND PUBLIC SC	4,916,454	0	237,182	43,113	57,519
23-0071-	CRAWFORD PUBLIC SCHI	3,491,404	214,679	69,654	30,832	142,120
61-0004-	CENTRAL CITY PUBLIC SC	9,996,263	0	897,864	113,420	254,900
91-0074-	BLUE HILL COMMUNITY	4,854,869	141,179	263,617	135,166	0
20-0020-	BANCROFT-ROSALIE COM	4,756,560	222,270	237,996	89,501	50,150
47-0103-	ELBA PUBLIC SCHOOLS	2,775,583	0	67,463	110,322	38,863
84-0003-	STANTON COMMUNITY	6,085,859	125,396	272,903	84,526	158,366
49-0033-	STERLING PUBLIC SCHOC	3,673,062	0	128,166	62,017	0
91-0002-	RED CLOUD COMMUNIT	4,142,188	0	243,969	114,786	119,000
62-0063-	BRIDGEPORT PUBLIC SCH	7,124,007	0	337,916	447,190	154,700
03-0500-	CARTHUR COUNTY SCHOC	2,891,540	0	109,021	56,676	39,572
36-0100-	BURWELL PUBLIC SCHOC	4,599,690	65,036	144,452	53,648	92,650
64-0023-	JOHNSON-BROCK PUBLIC	5,115,754	343,738	104,405	155,372	64,090
59-0005-	BATTLE CREEK PUBLIC SC	6,774,755	0	248,646	87,055	0
02-0009-	NELIGH-OAKDALE SCHOO	5,764,635	251,645	472,655	87,685	162,643
49-0050-	JOHNSON CO CENTRAL F	6,806,635	0	366,688	200,447	0
24-0101-	SUMNER-EDDYVILLE-MII	3,878,554	237,553	96,984	107,640	10,200
63-0001-	FULLERTON PUBLIC SCHI	4,796,274	46,737	223,509	141,441	130,730
40-0126-	DONIPHAN-TRUMBULL F	6,643,408	0	449,583	96,180	24,052
53-0001-	KIMBALL PUBLIC SCHOO	6,184,868	0	327,097	125,901	153,666
26-0070-	ALLEN CONSOLIDATED S	3,366,289	8,247	224,729	136,813	25,678
21-0044-	CANSLEY PUBLIC SCHOOL	3,612,126	0	189,228	116,132	100,450
11-0020-	LYONS-DECATUR NORTH	4,613,023	14,052	353,589	127,542	0
26-0561-	EMERSON-HUBBARD PU	4,209,646	236,772	271,800	99,694	67,430
19-0058-	CLARKSON PUBLIC SCHOO	4,091,931	-23,781	346,425	147,603	0
93-0083-	MC COOL JUNCTION PUB	4,412,621	0	252,089	124,669	2,550
82-0015-	LITCHFIELD PUBLIC SCHC	2,595,853	35,264	25,602	112,700	66,562
57-0501-	STAPLETON PUBLIC SCHC	3,679,290	59,998	142,783	156,099	63,750
18-0002-	SUTTON PUBLIC SCHOOL	6,530,593	0	323,904	154,344	48,875
60-0090-	MC PHERSON COUNTY S	2,566,339	23,115	75,927	52,664	30,155
76-0044-	DORCHESTER PUBLIC SC	4,042,006	0	190,963	60,253	40,255

07-0010-	HEMINGFORD PUBLIC SC	6,425,177	64,991	195,187	256,374	0
21-0084-	SARGENT PUBLIC SCHO	3,191,498	140,522	81,233	46,101	0
54-0013-	CREIGHTON COMMUNIT	4,623,475	0	297,653	115,100	63,750
56-0007-	MAXWELL PUBLIC SCHO	4,750,083	169,483	214,092	132,166	0
04-0001-	BANNER COUNTY PUBLIC	3,254,452	0	141,272	208,306	85,000
40-0083-	WOOD RIVER RURAL SCH	7,021,009	131,866	184,010	103,236	264,114
56-0037-	HERSHEY PUBLIC SCHO	6,917,561	0	290,144	82,724	81,186
33-0540-	SOUTHERN VALLEY SCH	6,024,257	272,340	251,022	120,212	163,536
45-0137-	CHAMBERS PUBLIC SCH	2,686,227	71,538	57,976	79,941	0
76-0068-	FRIEND PUBLIC SCHOOLS	3,981,863	102,010	251,966	42,999	0
86-0001-	THEDFORD PUBLIC SCH	2,900,934	5,225	104,362	86,383	0
50-0501-	AXTELL COMMUNITY SC	4,693,379	0	259,210	121,549	0
43-0079-	HAYES CENTER PUBLIC S	2,773,146	44,482	101,727	128,908	0
70-0542-	OSMOND COMMUNITY S	3,592,415	0	212,129	53,855	0
58-0025-	LOUP COUNTY PUBLIC S	2,620,667	106,722	68,464	92,369	0
56-0006-	BRADY PUBLIC SCHOOLS	3,462,702	0	166,227	95,912	0
17-0009-	POTTER-DIX PUBLIC SCH	3,480,876	0	111,166	138,391	0
85-0060-	DESHLER PUBLIC SCHO	4,417,986	148,261	364,431	155,268	127,709
48-0303-	MERIDIAN PUBLIC SCHO	3,944,515	210,985	106,750	120,693	23,800
32-0046-	MAYWOOD PUBLIC SCH	3,187,884	16,041	46,167	150,172	34,000
01-0003-	KENESAW PUBLIC SCHO	4,084,737	0	228,507	65,269	9,274
19-0039-	LEIGH COMMUNITY SCH	3,862,327	0	129,179	108,958	0
21-0089-	CARNOLD PUBLIC SCHO	3,493,378	0	137,156	153,750	0
41-0002-	GILTNER PUBLIC SCHO	3,548,435	0	172,040	102,612	0
41-0091-	HAMPTON PUBLIC SCHO	3,286,033	0	175,283	59,004	0
72-0032-	SHELBY - RISING CITY PU	6,361,645	0	249,116	125,235	40,850
87-0001-	PENDER PUBLIC SCHOOL	5,213,851	0	399,755	101,826	74,705
78-0072-	MEAD PUBLIC SCHOOLS	4,266,582	0	126,914	113,995	83,874
90-0595-	WINSIDE PUBLIC SCHO	3,895,529	-46,373	151,039	120,394	54,990
89-0001-	BLAIR COMMUNITY SCH	22,395,670	194,224	1,535,293	334,052	334,536
50-0503-	MINDEN PUBLIC SCHO	10,167,778	0	563,585	124,253	0
72-0015-	CROSS COUNTY COMMU	5,789,298	173,751	325,914	151,892	0
32-0095-	EUSTIS-FARNAM PUBLIC	3,294,964	0	138,108	94,509	0
27-0062-	SCRIBNER-SNYDER COM	3,491,094	107,550	146,872	57,029	0
54-0583-	VERDIGRE PUBLIC SCHO	2,385,673	-546,544	129,995	75,984	0
85-0070-	THAYER CENTRAL COMM	6,629,275	0	293,406	178,165	77,240
82-0001-	LOUP CITY PUBLIC SCHO	4,697,215	0	263,546	143,087	0
17-0003-	LEYTON PUBLIC SCHOOL	3,317,534	292,035	104,108	82,936	46,743
72-0019-	OSCEOLA PUBLIC SCHO	3,920,376	0	227,433	98,270	53,827
06-0017-	ST EDWARD PUBLIC SCH	3,390,578	0	235,064	65,342	0
21-0180-	CALLAWAY PUBLIC SCH	3,779,917	223,585	265,663	151,050	50,150
10-0069-	RAVENNA PUBLIC SCHO	6,579,911	106,896	591,493	163,406	127,500
02-0115-	SUMMERLAND PUBLIC S	8,388,026	769,718	417,664	274,231	200,005
41-0504-	AURORA PUBLIC SCHO	13,949,039	0	974,425	293,144	38,099
51-0001-	OGALLALA PUBLIC SCHO	10,945,067	257,813	718,451	135,658	0
45-0007-	O'NEILL PUBLIC SCHOOL	10,588,599	91,544	793,424	102,168	448,368
71-0005-	LAKEVIEW COMMUNITY	11,982,998	0	789,292	90,303	127,500

20-0001-(WEST POINT PUBLIC SCH	10,511,700	470,135	461,876	125,930	446,760
65-2005-(SOUTH CENTRAL NEBRA	9,735,158	0	854,755	362,057	386,432
12-0056-(DAVID CITY PUBLIC SCHC	9,574,841	59,290	938,621	213,992	100,628
16-0006-(VALENTINE COMMUNIT	8,128,752	0	679,789	75,345	0
30-0025-(FILLMORE CENTRAL PUB	8,894,942	0	1,514,147	151,935	0
45-0239-(WEST HOLT PUBLIC SCH	6,497,875	0	348,962	56,800	0
63-0030-(TWIN RIVER PUBLIC SCH	6,916,083	26,491	408,497	241,643	0
15-0010-(CHASE COUNTY SCHOOL	8,723,381	0	243,789	172,045	211,536
09-0010-(GAINSWORTH COMMUNI	6,545,914	0	395,815	81,214	0
80-0567-(CENTENNIAL PUBLIC SCH	7,296,091	0	558,770	252,694	134,088
14-0054-(LAUREL-CONCORD-COLE	6,933,572	0	581,604	195,032	0
68-0020-(PERKINS COUNTY SCHO	6,488,786	0	247,430	116,831	40,423
11-0001-(TEKAMAH-HERMAN COM	6,632,272	189,105	398,941	122,716	134,297
14-0008-(HARTINGTON NEWCAST	6,522,374	0	564,688	266,202	0
70-0005-(PLAINVIEW PUBLIC SCH	5,007,037	0	253,965	112,284	0
39-0060-(CENTRAL VALLEY PUBLIC	5,082,184	378,663	272,782	186,936	76,500
73-0179-(SOUTHWEST PUBLIC SCH	4,685,236	0	225,150	205,799	0
74-0070-(HUMBOLDT TABLE ROCK	5,598,963	590,728	336,232	212,704	212,500
54-0586-(BLOOMFIELD COMMUNI	4,673,350	0	196,652	85,852	47,600
29-0117-(DUNDY CO STRATTON PI	5,455,672	188,884	187,589	312,296	281,053
14-0045-(RANDOLPH PUBLIC SCH	4,405,917	151,570	188,154	51,750	0
12-0502-(EAST BUTLER PUBLIC SC	5,038,242	0	368,856	180,092	0
19-0070-(HOWELLS-DODGE CONS	4,540,533	0	213,925	192,706	0
72-0075-(HIGH PLAINS COMMUNI	4,430,941	0	218,282	217,237	104,870
69-0054-(BERTRAND PUBLIC SCH	4,305,973	46,665	283,639	90,160	76,500
01-0123-(SILVER LAKE PUBLIC SCH	4,326,179	145,566	331,048	206,119	0
93-0096-(HEARTLAND COMMUNIT	4,683,864	368,833	282,030	151,649	0
35-0001-(GARDEN COUNTY SCHO	4,329,924	384,343	324,799	75,578	7,660
50-0001-(WILCOX-HILDRETH PUBL	3,893,534	0	181,811	147,777	35,615
37-0030-(ELWOOD PUBLIC SCHO	3,817,175	0	167,023	141,381	34,000
25-0025-(CREEK VALLEY SCHOOLS	3,605,746	60,746	211,307	48,535	0
59-0013-(NEWMAN GROVE PUBLI	3,277,716	0	150,309	91,296	0
06-0075-(RIVERSIDE PUBLIC SCHO	4,135,083	100,831	149,215	78,896	0
85-2001-(BRUNING-DAVENPORT U	3,373,468	10,090	205,573	120,396	0
30-0001-(EXETER-MILLIGAN PUBLI	3,422,704	203,486	182,735	161,771	0
83-0500-(SIOUX COUNTY PUBLIC S	2,596,881	0	74,145	29,102	0
38-0011-(HYANNIS AREA SCHOOLS	3,165,944	60,489	117,786	202,623	0
92-0045-(WHEELER CENTRAL SCH	2,646,431	54,078	46,541	161,950	0
52-0100-(KEYA PAHA COUNTY SCH	2,555,038	61,751	52,229	43,831	22,100
06-0001-(BOONE CENTRAL SCHO	8,059,658	0	474,939	251,014	0
20-0030-(WISNER-PILGER PUBLIC	6,514,541	0	310,805	132,720	0
34-0100-(DILLER-ODELL PUBLIC SC	4,139,955	111,496	176,700	159,850	0
01-0090-(ADAMS CENTRAL PUBLIC	11,596,754	940,089	637,525	104,364	0
48-0300-(TRI COUNTY PUBLIC SCH	6,723,251	0	339,604	215,006	112,940
75-0100-(ROCK COUNTY PUBLIC S	3,911,580	0	172,663	51,489	0
21-0015-(ANSELMO-MERNA PUBL	4,507,224	338,126	202,765	144,656	76,500
05-0071-(SANDHILLS PUBLIC SCH	2,665,849	42,399	86,007	104,481	0

77-0046-	SPRINGFIELD PLATTEVIEW	13,197,308	0	909,818	254,328	63,511
54-0096-	CROFTON COMMUNITY	5,205,745	0	252,446	115,237	0
56-0565-	WALLACE PUBLIC SCH DI	3,454,132	0	191,851	163,222	0
30-0054-	SHICKLEY PUBLIC SCHOC	2,988,403	16,744	141,237	67,952	0
02-0018-	ELGIN PUBLIC SCHOOLS	3,240,447	0	133,040	72,317	0
28-0066-	WESTSIDE COMMUNITY	63,323,635	0	5,596,833	1,119,328	1,275,000
40-0082-	NORTHWEST PUBLIC SCH	16,591,048	470,015	546,529	89,658	221,000
28-0015-	DOUGLAS CO WEST COM	11,811,036	0	738,188	150,139	266,562
67-0069-	LEWISTON CONSOLIDAT	3,269,470	20,713	151,735	72,432	0
27-0594-	LOGAN VIEW PUBLIC SCI	7,380,625	0	541,301	127,392	0
25-0095-	SOUTH PLATTE PUBLIC S	3,809,945	0	156,770	94,317	0
27-0595-	NORTH BEND CENTRAL F	8,093,706	0	314,630	142,518	0
69-0055-	LOOMIS PUBLIC SCHOOL	4,139,174	0	151,346	64,829	0
46-0001-	MULLEN PUBLIC SCHOOI	3,140,781	0	182,057	185,622	0
51-0006-	PAXTON CONSOLIDATED	3,778,142	10,955	214,178	61,488	34,000
71-0067-	HUMPHREY PUBLIC SCHI	4,527,646	0	299,897	99,015	0

3,837,808,271	17,579,650	235,281,763	53,864,199	183,767,827
	7th	2nd	5th	3rd
		6.1%		4.8%

LEP Allowance	DETA Allowance	Elementary Site Allowance	Summer School Allowance	Focus School Allowance	Community Achieve Plan Aid	Non-Qualified LEP Adjustment	Basic Funding
27,321,567	0	0	2,108,044	545,905	6,252,270	0	455,451,220
7,367,976	313,715	0	839,489	0	0	0	364,311,661
4,776,186	345,053	0	0	0	0	0	84,046,538
1,700,000	430,821	0	585,850	0	71,667	0	207,306,845
799,446	335,362	0	979,239	0	67,404	0	81,544,751
630,488	184,260	0	111,076	0	35,182	0	104,595,665
2,228,046	62,481	349,193	72,967	0	0	0	32,854,239
425,000	79,951	0	172,036	0	10,407	0	93,744,926
80,508	0	0	0	0	2,193	0	51,956,313
3,082,600	0	0	664	0	0	0	26,717,320
744,945	0	0	43,699	0	0	0	30,521,560
1,745,966	37,048	0	89,433	0	0	0	35,647,239
1,673,718	27,235	0	0	0	0	0	41,548,238
84,901	16,584	0	102,819	0	2,030	0	31,683,273
660,557	97,904	349,193	255,640	0	0	0	29,725,985
372,473	109,472	0	6,431	0	0	0	49,712,311
590,718	69,567	0	264,622	0	0	0	38,151,151
184,964	53,526	0	0	0	0	0	33,511,705
1,402,593	3,122	0	171,617	0	0	0	18,012,015
42,500	19,420	0	59,510	0	0	0	17,128,051
638,175	35,425	0	10	0	0	0	17,846,270
38,250	3,315	0	11,834	0	0	0	18,262,921
1,029,162	135,539	0	47,664	0	236,646	0	28,520,314
101,848	19,550	0	24,602	0	0	0	13,858,440
0	30,294	0	0	0	0	0	7,036,411
0	14,017	0	0	0	0	0	6,523,069
52,379	77,139	0	0	0	0	0	13,887,012
258,528	47,717	0	1,762	0	0	0	13,960,798
52,379	0	0	0	0	0	0	12,690,141
40,739	23,489	0	7,668	0	0	0	22,052,309
34,919	0	0	0	0	0	-34,919	10,410,682
20,603	22,287	0	0	0	0	0	9,962,440
64,019	32,979	0	0	0	0	0	13,535,913
0	15,033	0	0	0	0	0	4,323,081
78,625	46,262	0	0	0	0	0	10,133,806
20,294	6,642	0	0	0	0	0	7,112,044
0	11,922	0	26,045	0	0	0	8,704,883
0	7,562	0	0	0	0	0	3,516,062
76,500	25,874	0	0	0	0	0	13,780,385
0	39,718	0	0	0	0	0	9,211,241
233,750	7,499	0	0	0	0	0	6,506,196

0	281	0	0	0	0	0	6,102,891
12,125	765	0	3,215	0	0	0	11,211,520
25,500	9,597	0	0	0	0	0	19,500,679
34,919	18,260	0	11,188	0	0	0	3,014,660
70,618	13,360	0	0	0	0	0	10,405,784
0	73,629	349,193	0	0	0	0	8,553,702
0	16,471	0	0	0	0	0	5,340,094
212,500	8,799	0	0	0	0	0	6,903,346
31,052	29,270	0	11,378	0	0	0	4,967,473
0	21,789	0	0	0	0	0	9,090,817
22,309	31,429	0	0	0	0	0	8,476,708
34,919	42,466	0	0	0	0	0	5,457,499
0	15,839	0	9,894	0	0	0	6,014,034
34,919	0	0	0	0	0	-34,919	11,388,580
0	23,311	0	0	0	0	0	8,824,069
0	15,711	0	0	0	0	0	7,452,804
91,800	28,658	0	0	0	0	0	7,744,129
0	14,897	0	0	0	0	0	9,605,462
0	22,553	0	7,569	0	0	0	8,151,734
34,919	43,574	349,193	0	0	0	0	6,386,626
0	4,657	0	0	0	0	0	8,136,972
3,400	5,979	0	23,136	0	0	-3,400	6,178,673
0	38,438	0	1,731	0	0	0	6,267,873
0	2,819	0	0	0	0	0	6,041,086
40,739	197	0	33,041	0	0	0	11,166,234
0	0	0	0	0	0	0	8,236,457
0	29,828	0	4,583	0	0	0	6,088,710
0	39,782	0	0	0	0	0	3,329,674
0	5,314	0	0	0	0	0	3,121,345
8,925	0	0	23,282	0	0	0	6,164,096
0	6,338	0	0	0	0	0	6,872,146
0	60,519	0	0	0	0	0	3,508,524
331,922	0	0	0	0	0	0	6,631,040
34,000	22,579	0	0	0	0	0	14,735,955
0	10,668	0	0	0	0	0	4,960,759
5,780	0	0	3,701	0	0	-5,780	8,291,051
34,919	0	0	0	0	0	0	8,145,542
34,000	4,378	0	0	0	0	0	4,880,289
0	19,550	0	0	0	0	0	4,154,294
0	28,182	0	0	0	0	0	3,142,499
0	5,749	0	0	0	0	0	6,131,205
0	14,681	0	0	0	0	0	3,049,148
0	15,095	0	0	0	0	0	6,267,666
0	15,556	0	19,625	0	0	0	4,175,961
43,350	0	0	0	0	0	0	9,706,122
0	14,470	0	0	0	0	0	5,365,664
0	21,837	0	0	0	0	0	4,152,137

7,225	19,550	0	0	0	0	0	4,393,197
64,019	19,254	0	5,565	0	0	0	9,338,322
0	0	0	0	0	0	0	4,167,735
67,098	5,842	0	0	0	0	0	4,022,431
12,708	1,629	0	0	0	0	0	4,154,294
0	1,945	0	0	0	0	0	3,630,160
0	6,854	0	0	0	0	0	2,571,907
0	0	0	0	0	0	0	6,241,066
0	189	0	0	0	0	0	3,036,069
0	23,280	0	0	0	0	0	4,762,785
59,500	0	0	0	0	0	0	3,448,752
0	19,550	0	5,863	0	0	0	4,194,889
0	13,143	0	0	0	0	0	4,101,415
0	3,585	0	0	0	0	0	4,168,795
0	14,354	0	0	0	0	0	3,606,990
0	26,001	0	0	0	0	0	4,552,639
0	28,539	0	0	0	0	0	3,005,580
425	585	0	19,365	0	0	0	8,709,704
0	16,081	0	0	0	0	0	4,305,827
0	16,352	0	4,409	0	0	0	4,135,882
0	4,250	0	0	0	0	0	2,554,685
0	7,664	0	0	0	0	0	5,437,004
0	8,735	0	6,550	0	0	0	3,468,869
0	0	0	0	0	0	0	3,678,033
76,500	19,631	0	0	0	0	0	6,088,070
10,200	43,146	0	0	0	0	0	2,632,925
0	18,254	0	0	0	0	0	4,233,082
0	0	0	0	0	0	0	4,448,149
0	0	0	0	0	0	0	6,301,363
34,000	20,105	0	0	0	0	0	4,735,902
40,739	9,157	0	19,540	0	0	0	6,170,064
34,919	0	0	5,194	0	0	0	3,386,064
0	0	0	0	0	0	0	4,253,857
0	3,655	0	0	0	0	0	6,092,293
25,898	2,722	0	0	0	0	0	5,552,923
0	9,697	0	0	0	0	0	2,961,125
0	7,919	0	0	0	0	0	3,198,397
0	0	0	0	0	0	0	4,117,840
34,919	14,082	0	9,052	0	0	0	3,475,897
0	14,993	0	0	0	0	0	3,606,691
0	5,083	0	0	0	0	0	4,028,230
0	4,978	0	0	0	0	0	2,350,747
0	19,550	0	0	0	0	0	3,237,110
49,130	7,413	0	0	0	0	0	5,946,927
0	19,572	0	0	0	0	0	2,364,906
47,886	11,103	0	0	0	0	0	3,691,546

0	37,003	0	0	0	0	0	5,871,622
0	1,569	0	0	0	0	0	2,922,073
0	2,978	0	0	0	0	0	4,148,103
0	25,698	0	0	0	0	0	4,208,644
0	22,103	0	0	0	0	0	2,810,635
82,858	45,495	0	0	0	0	0	6,209,430
0	27,066	0	2,451	0	0	0	6,433,990
0	0	0	0	0	0	0	5,217,997
0	4,250	0	0	0	0	0	2,472,522
0	9,350	0	0	0	0	0	3,575,538
0	19,550	0	0	0	0	0	2,685,414
0	0	0	0	0	0	0	4,312,620
0	19,550	0	0	0	0	0	2,515,109
0	9,160	0	0	0	0	0	3,317,271
0	6,608	0	0	0	0	0	2,346,504
0	19,550	0	0	0	0	0	3,181,013
34,919	18,862	0	0	0	0	0	3,177,538
0	19,388	0	0	0	0	0	3,602,929
6,800	5,167	0	0	0	0	0	3,481,487
0	5,217	0	0	0	0	0	2,936,287
0	7,995	0	0	0	0	0	3,773,692
0	13,539	0	0	0	0	0	3,610,651
0	19,550	0	0	0	0	0	3,182,922
0	2,729	0	0	0	0	0	3,271,054
0	11,532	0	0	0	0	0	3,040,214
44,842	0	0	0	0	0	0	5,901,602
7,305	0	0	2,816	0	0	0	4,628,774
0	9,331	0	0	0	0	0	3,932,905
0	23,346	0	0	0	0	0	3,595,778
34,919	58,081	0	0	0	0	0	19,904,565
0	0	0	0	0	0	0	9,479,940
0	10,231	0	0	0	0	0	5,127,510
0	19,550	0	0	0	0	0	3,042,797
0	2,105	0	0	0	0	0	3,177,538
0	2,993	0	0	0	0	0	2,723,978
0	10,797	0	0	0	0	0	6,086,311
0	3,370	0	0	0	0	0	4,287,212
0	37,175	0	0	0	0	0	2,754,537
0	26,311	0	0	0	0	0	3,514,535
0	0	0	0	0	0	0	3,090,172
0	19,550	0	0	0	0	0	3,069,919
0	16,460	0	0	0	0	0	5,574,156
0	11,042	814,784	0	0	0	0	5,902,454
32,397	31,117	0	0	0	0	0	12,579,857
0	0	0	0	0	0	0	9,833,145
128,037	13,597	0	0	0	0	0	9,011,461
127,500	34,843	407,392	7,420	0	0	0	10,398,748

202,726	8,094	0	0	0	0	0	8,796,179
2,125	33,195	0	28,939	0	0	0	8,067,655
62,079	4,719	407,392	20,434	0	0	0	7,767,686
0	19,683	232,795	0	0	0	0	7,121,140
0	17,256	0	6,825	0	0	0	7,204,779
0	8,918	0	0	0	0	0	6,118,053
0	90,508	0	0	0	0	0	6,148,944
168,777	28,512	0	0	0	0	0	7,898,722
0	2,887	0	24,702	0	0	0	6,041,296
0	19,686	0	0	0	0	0	6,330,853
0	35,785	0	0	0	0	0	6,121,151
34,919	19,550	0	0	0	0	0	6,033,115
0	0	0	0	0	0	0	5,787,213
0	15,210	0	0	0	0	0	5,676,274
0	12,014	0	0	0	0	0	4,628,774
0	13,412	0	0	0	0	0	4,153,891
0	22,775	0	374	0	0	0	4,231,138
4,250	14,380	0	0	0	0	0	4,228,169
6,630	15,454	0	4,200	0	0	-6,630	4,196,651
52,379	19,550	232,795	0	0	0	0	4,181,126
0	8,078	0	0	0	0	0	4,006,365
0	128	349,193	0	0	0	0	4,139,973
18,700	0	0	0	0	0	-18,700	4,136,452
0	15,307	0	0	0	0	0	3,875,245
34,919	9,577	0	0	0	0	0	3,764,513
0	14,473	0	0	0	0	0	3,628,973
0	31,398	0	0	0	0	0	3,849,954
6,877	18,535	0	0	0	0	0	3,512,132
0	18,818	0	989	0	0	0	3,508,524
0	19,359	0	0	0	0	0	3,455,412
0	37,971	0	0	0	0	0	3,247,187
0	0	0	0	0	0	0	3,036,111
0	0	290,994	0	0	0	0	3,635,008
0	10,394	0	0	0	0	0	3,027,015
0	19,435	0	0	0	0	0	2,855,277
0	28,213	0	0	0	0	0	2,465,421
0	24,409	0	0	0	0	0	2,760,637
9,830	0	0	0	0	0	0	2,374,032
0	0	0	0	0	0	0	2,375,127
0	0	0	0	0	0	0	7,333,705
0	12,779	0	0	0	0	0	6,058,237
0	35,082	0	0	0	0	0	3,656,827
0	15,471	0	0	0	0	0	10,385,938
0	10,187	0	0	0	0	0	6,045,514
0	9,933	0	0	0	0	0	3,677,495
0	12,224	0	0	0	0	0	3,732,953
0	17,243	0	0	0	0	0	2,415,719

0	12,920	0	0	0	1,049	0	11,955,682
0	7,970	0	0	0	0	0	4,830,092
0	25,787	0	0	0	0	0	3,073,272
0	14,712	0	0	0	0	0	2,747,758
0	8,075	0	0	0	0	0	3,027,015
568,409	0	0	0	0	30,434	0	53,251,626
38,335	57,152	1,047,579	0	0	0	0	14,120,780
34,919	9,982	0	0	0	4,977	0	10,633,805
0	23,214	0	0	0	0	0	3,001,376
0	9,297	0	0	0	0	0	6,702,635
0	8,782	0	0	0	0	0	3,551,989
0	0	0	1,979	0	0	0	7,634,579
8,500	6,971	0	0	0	0	-8,500	3,981,148
0	19,550	0	0	0	0	0	2,753,552
0	19,550	0	0	0	0	0	3,444,771
0	5,738	0	0	0	0	0	4,122,996

62,117,054	5,737,611	5,179,696	6,311,731	545,905	6,714,259	(112,848)	3,208,509,079
4th							1st
							83.6%

2122 State Aid C

System Averging Adjustment	Student Growth Adjustment	Poverty New School Correction Adjustment	LEP Correction Adjustment	Student Growth Correction	Formula Need
3,657,748	0	182,650	0	0	609,383,298
4,565,121	181,795	0	0	0	439,865,121
1,755,080	0	0	0	0	106,510,414
3,617,734	1,526,598	0	0	0	231,624,783
2,022,355	0	0	0	0	98,168,936
1,523,024	778,972	1,858,797	0	0	120,521,570
628,176	0	0	0	0	45,182,811
1,614,691	4,054,244	3,408,447	0	0	109,802,590
1,527,566	1,526,733	1,477,570	0	0	61,246,399
147,896	0	0	0	0	35,802,383
393,016	0	0	0	0	40,202,687
951,230	1,367,179	0	0	0	45,597,014
1,248,128	0	0	0	0	51,964,145
496,218	2,060,195	452,820	0	0	38,068,669
328,921	164,566	0	0	0	38,624,527
1,604,167	0	311,328	0	0	58,702,423
1,018,045	0	0	0	0	46,212,986
784,170	0	0	0	0	41,069,607
0	166,624	0	0	0	23,832,515
0	0	0	0	0	19,711,883
0	0	483,443	0	0	20,957,165
0	0	0	0	0	22,672,416
224,428	0	0	0	0	36,569,759
0	0	0	0	0	16,754,667
0	0	0	0	0	9,510,646
0	0	0	0	0	8,108,633
0	0	0	0	0	17,027,163
0	0	0	0	0	16,657,760
0	0	0	0	0	13,978,998
0	0	0	0	0	23,965,332
0	0	0	0	-33,779	11,419,463
0	0	0	0	0	11,409,526
0	0	0	-124,230	0	15,205,406
0	0	0	0	0	5,946,515
0	0	0	0	0	11,617,653
0	0	0	0	0	8,351,171
0	0	0	0	0	9,488,594
0	0	0	0	0	4,445,312
0	0	0	0	0	16,218,955
0	0	0	0	0	9,724,814
0	0	0	0	0	7,470,001

0	0	0	0	0	0	6,714,013
0	61,634	0	0	0	282,282	12,777,821
0	0	0	0	0	0	21,474,374
0	0	0	0	0	0	3,548,786
0	0	0	0	0	0	11,390,649
0	219,987	0	0	0	-90,682	9,982,140
0	0	0	0	0	0	6,169,707
0	0	0	0	0	0	7,792,215
0	0	0	0	-2,727	0	5,597,926
0	0	0	0	0	0	10,913,627
0	1,103,610	396,551	0	0	0	10,660,010
0	0	59,850	0	0	0	6,303,900
0	0	0	0	0	0	6,960,508
0	0	0	0	-21,722	0	12,739,394
0	0	0	0	0	0	9,957,157
0	6,392	0	0	0	83,444	8,177,084
0	0	0	0	0	0	8,530,475
0	0	0	0	0	0	10,722,706
0	0	0	0	0	-158,233	8,632,998
0	0	0	0	0	-6,095	9,302,258
0	0	0	0	0	0	8,546,240
0	106,836	0	0	-1,981	-79,301	7,016,348
0	0	0	0	0	0	6,799,964
0	0	0	-9,013	0	0	6,726,296
0	0	0	0	0	0	12,702,106
0	0	0	-10,346	0	0	8,551,065
0	0	0	0	0	0	6,573,040
0	0	0	0	0	0	3,576,891
0	0	0	0	0	0	4,263,895
0	0	0	0	0	0	6,761,714
0	0	0	0	-1,402	0	7,770,367
0	0	0	0	0	0	4,052,659
0	0	0	0	0	0	7,964,763
0	433,143	0	0	0	267,685	17,354,289
0	0	0	0	0	0	5,731,326
0	0	0	0	-8,075	0	8,868,601
0	95,733	0	0	0	-124,643	9,270,940
0	0	0	0	0	0	5,362,229
0	0	0	0	0	0	4,725,819
0	0	0	0	0	0	3,510,531
0	0	0	0	0	0	6,643,261
0	0	0	0	0	0	3,358,054
0	0	0	0	0	0	6,739,535
0	0	0	0	0	0	4,993,394
0	0	0	-40,720	-5,515	0	11,013,953
0	0	0	-1,118	0	0	5,738,777
0	0	0	0	0	0	4,784,491

0	0	0	0	0	0	5,228,513
0	0	0	0	0	0	10,387,943
0	0	0	0	0	0	4,444,357
0	0	0	0	0	0	4,469,659
0	0	0	0	0	0	4,642,470
0	0	0	0	0	0	4,326,073
0	0	0	0	0	0	2,803,947
0	0	0	0	0	0	6,692,966
0	0	0	0	0	0	3,365,347
0	0	0	0	0	0	6,291,284
0	0	0	-46,073	-54,658	0	4,360,740
0	0	0	0	0	0	4,742,945
0	0	0	-119,751	0	0	4,871,571
0	0	0	0	0	0	4,586,602
0	0	146,644	0	0	0	4,077,603
0	0	0	0	0	0	4,916,454
0	0	0	0	0	0	3,491,404
0	0	0	0	0	0	9,996,263
0	0	0	-7,001	0	0	4,854,869
0	0	0	0	0	0	4,756,560
0	0	0	0	0	0	2,775,583
0	0	0	0	0	0	6,085,859
0	0	0	-1,275	0	0	3,673,062
0	0	0	-13,600	0	0	4,142,188
0	0	0	0	0	0	7,124,007
0	0	0	0	0	0	2,891,540
0	0	0	-7,432	0	0	4,599,690
0	0	0	0	0	0	5,115,754
0	137,691	0	0	0	0	6,774,755
0	0	0	0	0	0	5,764,635
0	0	0	0	0	0	6,806,635
0	0	0	0	0	0	3,878,554
0	0	0	0	0	0	4,796,274
0	0	0	-22,355	0	0	6,643,408
0	0	0	0	-3,339	0	6,184,868
0	0	0	0	0	0	3,366,289
0	0	0	0	0	0	3,612,126
0	0	0	0	0	0	4,613,023
0	0	0	0	0	0	4,209,646
0	0	0	0	0	0	4,091,931
0	0	0	0	0	0	4,412,621
0	0	0	0	0	0	2,595,853
0	0	0	0	0	0	3,679,290
0	0	0	0	0	0	6,530,593
0	0	0	0	0	0	2,566,339
0	0	0	0	0	0	4,042,006

0	0	0	0	0	0	6,425,177
0	0	0	0	0	0	3,191,498
0	0	0	-4,109	0	0	4,623,475
0	0	0	0	0	0	4,750,083
0	0	0	-12,864	0	0	3,254,452
0	0	0	0	0	0	7,021,009
0	0	0	0	0	0	6,917,561
0	0	0	0	-850	0	6,024,257
0	0	0	0	0	0	2,686,227
0	0	0	0	0	0	3,981,863
0	0	0	0	0	0	2,900,934
0	0	0	0	0	0	4,693,379
0	0	0	-12,590	-24,040	0	2,773,146
0	0	0	0	0	0	3,592,415
0	0	0	0	0	0	2,620,667
0	0	0	0	0	0	3,462,702
0	0	0	0	0	0	3,480,876
0	0	0	0	0	0	4,417,986
0	0	0	-6,113	-5,054	0	3,944,515
0	0	0	0	0	0	3,187,884
0	0	0	0	0	0	4,084,737
0	0	0	0	0	0	3,862,327
0	0	0	0	0	0	3,493,378
0	0	0	0	0	0	3,548,435
0	0	0	0	0	0	3,286,033
0	0	0	0	0	0	6,361,645
0	0	0	0	-1,330	0	5,213,851
0	0	0	-437	0	0	4,266,582
0	0	0	-3,645	0	0	3,895,529
0	0	0	0	0	0	22,395,670
0	0	0	0	0	0	10,167,778
0	0	0	0	0	0	5,789,298
0	0	0	0	0	0	3,294,964
0	0	0	0	0	0	3,491,094
0	0	0	0	-733	0	2,385,673
0	0	0	-16,644	0	0	6,629,275
0	0	0	0	0	0	4,697,215
0	0	0	0	0	0	3,317,534
0	0	0	0	0	0	3,920,376
0	0	0	0	0	0	3,390,578
0	0	0	0	0	0	3,779,917
0	0	0	0	0	0	6,579,911
0	0	0	0	-1,872	0	8,388,026
0	0	0	0	0	0	13,949,039
0	0	0	0	0	0	10,945,067
0	0	0	0	0	0	10,588,599
0	0	0	0	0	0	11,982,998

0	0	0	0	0	0	10,511,700
0	0	0	0	0	0	9,735,158
0	0	0	0	0	0	9,574,841
0	0	0	0	0	0	8,128,752
0	0	0	0	0	0	8,894,942
0	0	0	0	0	-34,858	6,497,875
0	0	0	0	0	0	6,916,083
0	0	0	0	0	0	8,723,381
0	0	0	0	0	0	6,545,914
0	0	0	0	0	0	7,296,091
0	0	0	0	0	0	6,933,572
0	0	0	-3,482	0	0	6,488,786
0	0	0	0	0	0	6,632,272
0	0	0	0	0	0	6,522,374
0	0	0	0	0	0	5,007,037
0	0	0	0	0	0	5,082,184
0	0	0	0	0	0	4,685,236
0	0	0	0	0	0	5,598,963
0	204,034	0	0	-11,091	-66,002	4,673,350
0	0	0	0	0	0	5,455,672
0	0	0	0	0	0	4,405,917
0	0	0	0	0	0	5,038,242
0	0	0	0	-2,550	0	4,540,533
0	0	0	0	0	0	4,430,941
0	0	0	0	0	0	4,305,973
0	0	0	0	0	0	4,326,179
0	0	0	0	0	0	4,683,864
0	0	0	0	0	0	4,329,924
0	0	0	0	0	0	3,893,534
0	0	0	0	0	0	3,817,175
0	0	0	0	0	0	3,605,746
0	0	0	0	0	0	3,277,716
0	0	0	0	0	-119,861	4,135,083
0	0	0	0	0	0	3,373,468
0	0	0	0	0	0	3,422,704
0	0	0	0	0	0	2,596,881
0	0	0	0	0	0	3,165,944
0	0	0	0	0	0	2,646,431
0	0	0	0	0	0	2,555,038
0	0	0	0	0	0	8,059,658
0	0	0	0	0	0	6,514,541
0	0	0	0	0	0	4,139,955
0	40,833	0	0	0	-527,466	11,596,754
0	0	0	0	0	0	6,723,251
0	0	0	0	0	0	3,911,580
0	0	0	0	0	0	4,507,224
0	0	0	0	0	0	2,665,849

0	0	0	0	0	0	13,197,308
0	0	0	0	0	0	5,205,745
0	0	0	0	0	0	3,454,132
0	0	0	0	0	0	2,988,403
0	0	0	0	0	0	3,240,447
1,497,969	0	0	-15,964	0	0	63,323,635
0	0	0	0	0	0	16,591,048
0	0	0	0	0	-27,536	11,811,036
0	0	0	0	0	0	3,269,470
0	0	0	0	0	0	7,380,625
0	0	0	0	-1,913	0	3,809,945
0	0	0	0	0	0	8,093,706
0	0	0	-44,118	-21,002	0	4,139,174
0	0	0	0	0	0	3,140,781
0	0	0	0	-6,800	0	3,778,142
0	0	0	0	0	0	4,527,646
29,605,683	14,236,799	8,778,100	(522,880)	(210,433)	425,076	3,837,808,271
6th	8th					

calculated by System SA Components

Local Effort Rate	\$10,397.20 Net Option Funding	Allocated Income Tax Funds	Other Actual Receipts	Community Achievement Plan Allowance	Total Resources	Equilization Aid
257,509,755	-	10,061,277	82,188,015	6,252,270	356,011,317	253,371,981
248,444,503	-	7,671,828	75,119,948	-	331,236,279	108,628,842
36,428,415	-	1,030,828	12,145,426	-	49,604,669	56,905,745
122,864,562	24,381,438	4,096,960	35,363,939	71,667	186,778,566	44,846,217
34,678,160	8,858,416	1,258,292	14,700,799	67,404	59,563,071	38,605,865
66,290,594	499,066	2,027,515	19,531,827	35,182	88,384,184	32,137,386
11,125,824	-	200,054	6,163,274	-	17,489,152	27,693,659
73,903,165	-	2,543,278	15,922,035	10,407	92,378,885	17,423,705
32,583,777	-	1,044,291	7,237,851	2,193	40,868,112	20,378,287
11,271,540	-	185,544	3,415,301	-	14,872,385	20,929,998
12,782,062	-	456,618	6,276,172	-	19,514,852	20,687,835
21,099,778	-	661,563	6,411,497	-	28,172,838	17,424,176
28,861,537	-	655,943	6,995,640	-	36,479,715	15,484,430
16,886,879	-	664,774	4,101,192	2,030	21,654,875	16,413,794
16,277,188	457,477	352,317	5,558,031	-	22,645,013	15,979,514
40,729,046	-	1,071,008	9,608,127	-	51,408,181	7,294,242
28,496,422	-	735,413	7,860,129	-	37,091,964	9,121,022
25,287,616	-	599,697	5,708,906	-	31,596,219	9,473,388
11,678,343	-	202,753	2,646,342	-	14,527,438	9,305,077
8,135,425	-	185,021	2,339,314	-	10,659,760	9,052,123
14,100,498	-	122,914	2,010,342	-	16,233,754	4,723,411
12,740,112	-	278,537	3,834,112	-	16,852,761	5,819,655
19,415,679	4,075,703	310,944	7,359,465	236,646	31,398,437	5,171,322
8,039,704	249,533	175,354	2,621,224	-	11,085,815	5,668,852
1,012,333	-	5,446	1,712,009	-	2,729,788	6,780,858
179,362	-	717	1,132,805	-	1,312,884	6,795,749
8,326,040	-	272,087	3,120,720	-	11,718,847	5,308,316
9,666,621	-	189,994	2,450,784	-	12,307,399	4,350,361
6,783,549	218,341	139,663	1,761,852	-	8,903,405	5,075,593
16,768,553	1,871,496	312,626	3,035,283	-	21,987,958	1,977,374
5,819,319	228,738	100,994	1,215,430	-	7,364,481	4,054,982
6,024,179	280,724	110,773	1,431,595	-	7,847,271	3,562,255
10,771,565	-	201,675	2,009,296	-	12,982,536	2,222,870
1,599,434	-	9,255	685,677	-	2,294,366	3,652,149
8,184,134	-	100,090	1,453,624	-	9,737,848	1,879,805
3,145,277	966,940	59,730	673,324	-	4,845,271	3,505,900
6,476,972	-	76,220	901,438	-	7,454,630	2,033,964
69,962	-	413	976,650	-	1,047,025	3,398,287
11,486,454	426,285	220,507	3,343,914	-	15,477,160	741,795
6,626,522	395,094	94,642	975,267	-	8,091,525	1,633,289
4,941,440	83,178	36,820	740,450	-	5,801,888	1,668,113

3,398,900	-	74,492	802,208	-	4,275,600	2,438,413
9,853,310	-	197,508	1,664,181	-	11,714,999	1,062,822
18,899,424	-	315,238	3,463,662	-	22,678,324	-
492,872	51,986	32,914	126,410	-	704,182	2,844,604
9,624,807	145,561	132,920	1,439,243	-	11,342,531	48,118
7,758,478	-	130,193	1,281,651	-	9,170,322	811,818
3,933,852	-	28,884	722,233	-	4,684,969	1,484,738
5,886,389	-	54,252	777,564	-	6,718,205	1,074,010
3,069,762	-	30,992	535,632	-	3,636,386	1,961,540
9,084,050	270,327	100,492	1,585,650	-	11,040,519	-
4,932,669	2,432,945	131,818	1,181,639	-	8,679,071	1,980,939
3,987,708	-	31,756	476,774	-	4,496,238	1,807,662
4,777,744	-	46,091	1,054,251	-	5,878,086	1,082,422
10,744,347	-	194,801	2,020,313	-	12,959,461	-
8,488,643	-	110,649	1,397,850	-	9,997,142	-
6,052,141	-	79,855	916,454	-	7,048,450	1,128,634
6,853,815	259,930	69,095	849,510	-	8,032,350	498,125
8,664,723	582,243	95,340	1,231,193	-	10,573,499	149,207
5,850,117	291,122	112,769	973,607	-	7,227,615	1,405,383
9,033,276	-	53,009	959,117	-	10,045,402	-
3,999,355	2,276,987	63,228	701,674	-	7,041,244	1,504,996
3,125,987	1,829,908	39,904	652,484	-	5,648,283	1,368,065
3,954,933	998,131	38,889	680,563	-	5,672,516	1,127,448
5,692,382	-	45,541	811,703	-	6,549,626	176,670
11,495,615	-	181,914	2,013,118	-	13,690,647	-
8,095,698	187,150	90,198	622,283	-	8,995,329	-
4,663,031	592,641	65,330	702,064	-	6,023,066	549,974
1,705,200	187,150	16,726	220,260	-	2,129,336	1,447,555
2,023,206	436,682	9,170	554,282	-	3,023,340	1,240,555
4,106,340	1,310,047	26,102	670,989	-	6,113,478	648,236
7,244,094	-	57,265	997,178	-	8,298,537	-
2,790,703	-	15,767	318,917	-	3,125,387	927,272
7,908,868	-	72,940	860,574	-	8,842,382	-
16,261,625	-	270,316	3,164,968	-	19,696,909	-
3,433,258	665,421	38,751	834,939	-	4,972,369	758,957
7,269,476	790,187	107,098	1,030,057	-	9,196,818	-
8,136,309	-	102,280	1,261,369	-	9,499,958	-
4,093,913	166,355	40,071	599,722	-	4,900,061	462,168
3,238,997	384,696	30,224	437,227	-	4,091,144	634,675
1,875,189	405,491	12,571	223,630	-	2,516,881	993,650
5,961,215	197,547	58,281	641,919	-	6,858,962	-
1,883,558	218,341	17,577	253,344	-	2,372,820	985,234
6,782,761	-	55,040	791,892	-	7,629,693	-
3,311,490	696,613	19,967	601,225	-	4,629,295	364,099
11,071,437	-	115,373	1,614,836	-	12,801,646	-
3,477,215	1,486,800	25,756	425,706	-	5,415,477	323,300
2,979,383	946,145	16,717	377,492	-	4,319,737	464,754

4,575,072	83,178	33,637	591,904	-	5,283,791	-
9,801,366	-	99,608	1,687,796	-	11,588,770	-
3,731,955	41,589	26,480	413,107	-	4,213,131	231,226
3,516,941	-	33,711	500,604	-	4,051,256	418,403
3,774,198	-	47,129	461,298	-	4,282,625	359,845
3,767,382	51,986	18,885	374,225	-	4,212,478	113,595
1,583,321	239,136	7,569	157,884	-	1,987,910	816,037
5,443,177	738,201	44,348	680,396	-	6,906,122	-
1,912,120	561,449	8,716	214,646	-	2,696,931	668,416
6,722,880	93,575	27,851	610,910	-	7,455,216	-
3,505,842	176,752	20,925	686,807	-	4,390,326	-
4,139,519	-	26,227	464,421	-	4,630,167	112,778
4,541,471	103,972	31,614	544,888	-	5,221,945	-
3,477,006	415,888	21,559	460,972	-	4,375,425	211,177
3,779,704	41,589	24,562	373,629	-	4,219,484	-
4,170,513	83,178	33,343	580,873	-	4,867,907	48,547
2,537,780	-	19,304	252,749	-	2,809,833	681,571
9,738,400	-	94,475	1,704,597	-	11,537,472	-
3,502,738	592,641	25,791	693,219	-	4,814,389	40,480
4,031,590	603,038	26,451	444,726	-	5,105,805	-
1,673,491	384,696	5,924	147,973	-	2,212,084	563,499
6,149,925	41,589	53,008	660,174	-	6,904,696	-
3,254,285	-	21,419	320,419	-	3,596,123	76,939
3,500,572	270,327	22,579	421,946	-	4,215,424	-
6,193,988	540,654	61,616	821,608	-	7,617,866	-
2,382,142	259,930	8,447	176,625	-	2,827,144	64,396
4,433,804	249,533	28,329	392,424	-	5,104,090	-
4,569,319	852,571	42,932	359,961	-	5,824,783	-
6,287,184	831,776	55,183	639,261	-	7,813,404	-
5,363,635	-	54,475	1,210,021	-	6,628,131	-
7,513,358	-	57,595	861,026	-	8,431,979	-
4,002,656	166,355	11,563	288,471	-	4,469,045	-
5,214,078	-	31,894	600,908	-	5,846,880	-
6,949,278	-	78,853	924,433	-	7,952,564	-
5,686,510	-	49,797	831,667	-	6,567,974	-
3,224,259	-	15,950	477,416	-	3,717,625	-
3,760,693	10,397	16,511	347,458	-	4,135,059	-
4,821,299	-	31,649	633,342	-	5,486,290	-
4,379,422	-	33,299	558,576	-	4,971,297	-
4,052,159	93,575	26,805	591,738	-	4,764,277	-
3,476,413	925,351	19,243	541,675	-	4,962,682	-
2,615,281	-	12,284	149,197	-	2,776,762	-
3,518,987	426,285	15,584	299,425	-	4,260,281	-
7,568,410	145,561	55,942	695,880	-	8,465,793	-
2,890,470	-	5,462	148,633	-	3,044,565	-
3,923,417	363,902	19,401	368,655	-	4,675,375	-

6,589,193	748,599	23,033	477,081	-	7,837,906	-
3,750,674	-	16,430	194,141	-	3,961,245	-
5,163,905	-	38,155	614,065	-	5,816,125	-
2,932,085	1,705,141	13,962	385,035	-	5,036,223	-
3,081,970	384,696	12,752	310,634	-	3,790,052	-
7,955,924	-	58,436	767,458	-	8,781,818	-
5,632,719	1,580,375	37,027	696,257	-	7,946,378	-
7,518,488	-	37,752	691,926	-	8,248,166	-
2,983,493	155,958	11,421	176,515	-	3,327,387	-
4,514,936	-	39,782	530,370	-	5,085,088	-
2,981,834	187,150	9,046	239,335	-	3,417,365	-
5,184,876	301,519	32,989	498,504	-	6,017,888	-
3,432,638	-	8,285	206,314	-	3,647,237	-
3,818,503	103,972	33,068	463,055	-	4,418,598	-
3,182,118	-	6,617	212,459	-	3,401,194	-
3,190,506	405,491	19,199	372,811	-	3,988,007	-
3,334,385	478,271	17,401	261,992	-	4,092,049	-
4,926,235	291,122	24,266	603,930	-	5,845,553	-
4,159,178	675,818	18,641	284,489	-	5,138,126	-
3,468,751	322,313	11,273	212,092	-	4,014,429	-
4,458,291	176,752	34,141	531,584	-	5,200,768	-
4,496,673	155,958	34,981	348,963	-	5,036,575	-
4,336,334	114,369	27,999	307,060	-	4,785,762	-
3,444,318	707,010	22,361	338,714	-	4,512,403	-
3,406,151	436,682	22,718	344,623	-	4,210,174	-
7,582,539	499,066	40,220	705,963	-	8,827,788	-
5,831,802	561,449	56,304	706,691	-	7,156,246	-
4,562,868	488,668	31,117	409,172	-	5,491,825	-
4,284,715	665,421	25,020	298,293	-	5,273,449	-
20,756,331	-	456,255	3,981,656	-	25,194,242	-
12,320,333	-	112,224	1,302,530	-	13,735,087	-
7,826,183	155,958	45,812	686,217	-	8,714,170	-
4,280,200	-	23,694	323,727	-	4,627,621	-
4,751,591	-	38,550	382,126	-	5,172,267	-
3,201,109	-	13,368	282,223	-	3,496,700	-
8,211,948	-	52,087	773,379	-	9,037,414	-
5,960,485	-	27,736	572,722	-	6,560,943	-
4,110,322	10,397	17,387	279,920	-	4,418,026	-
4,958,087	-	36,810	505,114	-	5,500,011	-
4,367,111	-	19,051	410,494	-	4,796,656	-
4,840,262	-	23,597	449,871	-	5,313,730	-
6,912,143	-	37,854	1,151,120	-	8,101,117	-
10,563,157	-	39,884	953,589	-	11,556,630	-
16,728,439	-	194,038	2,449,732	-	19,372,209	-
11,809,024	-	125,280	1,951,864	-	13,886,168	-
12,236,645	-	99,795	2,457,835	-	14,794,275	-
16,874,085	145,561	100,009	1,812,842	-	18,932,497	-

14,088,796	-	135,988	1,472,439	-	15,697,223	-
14,173,891	-	90,162	1,595,940	-	15,859,993	-
13,628,271	-	122,855	1,848,722	-	15,599,848	-
13,438,380	-	81,902	1,397,850	-	14,918,132	-
11,856,469	-	90,346	2,333,360	-	14,280,175	-
10,940,398	-	42,801	859,341	-	11,842,540	-
9,700,222	-	47,834	877,494	-	10,625,550	-
12,516,040	155,958	74,807	903,309	-	13,650,114	-
8,320,919	-	46,489	950,490	-	9,317,898	-
15,190,923	-	77,262	1,153,306	-	16,421,491	-
9,442,202	-	66,354	1,041,181	-	10,549,737	-
10,710,586	-	60,167	811,244	-	11,581,997	-
8,579,301	-	63,784	952,423	-	9,595,508	-
11,234,703	-	83,203	1,215,969	-	12,533,875	-
7,168,497	-	36,676	635,216	-	7,840,389	-
8,280,543	-	28,819	588,995	-	8,898,357	-
6,665,979	10,397	27,932	545,168	-	7,249,476	-
7,862,303	-	39,250	725,727	-	8,627,280	-
6,729,429	-	37,563	551,919	-	7,318,911	-
9,716,336	-	39,149	563,514	-	10,318,999	-
6,893,896	-	32,637	485,242	-	7,411,775	-
9,021,727	-	49,965	784,023	-	9,855,715	-
7,334,842	-	54,375	589,679	-	7,978,896	-
8,197,145	-	34,109	528,931	-	8,760,185	-
5,890,110	-	28,377	533,125	-	6,451,612	-
7,363,368	-	26,905	602,833	-	7,993,106	-
7,831,220	-	57,780	665,162	-	8,554,162	-
8,059,035	-	24,188	654,521	-	8,737,744	-
7,306,744	-	27,220	435,119	-	7,769,083	-
5,240,082	-	43,625	458,232	-	5,741,939	-
4,450,210	-	26,988	516,173	-	4,993,371	-
6,161,319	-	26,167	447,308	-	6,634,794	-
7,831,772	62,383	27,595	400,186	-	8,321,936	-
8,154,548	-	35,446	505,352	-	8,695,346	-
6,766,572	-	38,295	419,540	-	7,224,407	-
5,512,547	-	8,665	204,861	-	5,726,073	-
6,053,993	20,794	18,572	301,020	-	6,394,379	-
5,813,948	-	8,642	201,843	-	6,024,433	-
4,975,268	-	10,700	196,843	-	5,182,811	-
14,091,485	426,285	96,972	1,573,370	-	16,188,112	-
9,173,268	343,108	55,650	717,408	-	10,289,434	-
5,970,622	155,958	28,144	568,474	-	6,723,198	-
17,767,037	686,215	191,172	1,864,712	-	20,509,136	-
8,443,579	395,094	52,594	696,956	-	9,588,223	-
6,606,267	218,341	23,302	385,698	-	7,233,608	-
6,436,892	249,533	20,911	447,261	-	7,154,597	-
4,232,123	135,164	7,701	248,132	-	4,623,120	-

18,641,129	894,159	232,047	2,891,255	1,049	22,659,639	-
6,064,254	384,696	38,765	710,371	-	7,198,086	-
5,112,392	228,738	21,809	364,404	-	5,727,343	-
4,889,259	207,944	21,983	308,650	-	5,427,836	-
6,956,109	259,930	35,906	733,044	-	7,984,989	-
40,523,533	20,274,543	1,147,001	11,167,341	30,434	73,142,852	-
9,996,772	8,151,406	135,140	1,220,914	-	19,504,232	-
12,378,165	904,557	460,823	2,234,744	4,977	15,983,266	-
4,410,059	405,491	11,968	275,823	-	5,103,341	-
8,651,651	769,393	59,204	1,028,196	-	10,508,444	-
4,516,683	384,696	17,659	490,810	-	5,409,848	-
10,947,407	894,159	65,359	927,113	-	12,834,038	-
5,089,300	613,435	16,616	322,771	-	6,042,122	-
5,593,137	270,327	16,775	339,274	-	6,219,513	-
4,835,570	613,435	20,758	416,537	-	5,886,300	-
9,470,496	551,052	71,907	776,317	-	10,869,772	-

2,621,951,855	120,316,416	50,639,955	537,210,808	6,714,259	3,336,799,888	869,345,138
78.6%	3.6%	1.5%	16.1%	0.2%	100.0%	83.0%

Statewide Totals:
 Formula Need = 3,837,808,271
 Basic Funding = 3,208,509,079
 BF / Form.Stud. 10,397.20
 Adjusted GFOE 3,212,148,879

 Net Option Fnd. 120,316,416
 # Net Op.Stud. 11,572

Students:			
Orange	7 Largest	9094 - 49871	153,228
Orange	Next 13	2917 - 5960	53,186
Yellow	Next 19	1000 - 2386	29,048
White	Next 45	501 - 992	31,090
Green	Next 78	250 - 499	27,123
Blue	82 Smallest	61 - 248	14,289

307,964

Total State Aid Calculated	2122 Formula Students in Asc.Ord.			21-22 Statistical Info Valuations and Levies			
	Formula Students	Adjusted GFOE	Adjusted GFOE per Formula Student	General	Bond	Building	Qualified
269,685,528	49,871	421,846,459	8,459	1.0143	0.1680	0.0377	0.0131
116,300,670	40,089	395,428,020	9,864	1.0500	0.1428	0.0000	0.0181
57,936,573	9,333	88,043,902	9,433	1.0400	0.1671	0.0100	0.0300
73,396,282	22,935	198,364,583	8,649	1.0566	0.1175	0.0450	0.0000
48,789,977	9,094	90,058,233	9,903	1.0500	0.1611	0.0000	0.0000
34,699,149	11,535	105,152,172	9,116	1.0144	0.2438	0.0268	0.0000
27,893,713	3,641	31,963,438	8,778	1.0500	0.0897	0.0000	0.0151
19,977,390	10,369	91,395,178	8,814	1.0060	0.3680	0.0440	0.0000
21,424,771	5,823	53,849,997	9,248	1.0173	0.3851	0.0327	0.0000
21,115,542	2,917	24,749,940	8,483	1.0500	0.0000	0.0000	0.0000
21,144,453	3,360	28,016,523	8,338	1.1200	0.2000	0.0000	0.0220
18,085,739	3,984	33,896,023	8,509	0.9950	0.1770	0.0550	0.0000
16,140,373	4,660	40,309,265	8,650	1.0477	0.1578	0.0175	0.0000
17,080,598	3,498	30,121,642	8,610	1.0490	0.3400	0.0010	0.0356
16,789,308	3,266	27,813,759	8,517	1.0258	0.2133	0.0242	0.0519
8,365,250	5,589	49,793,917	8,910	1.0243	0.1710	0.0000	0.0000
9,856,435	4,263	37,398,951	8,772	1.0000	0.0000	0.0500	0.0300
10,073,085	3,732	34,794,844	9,324	1.0201	0.0465	0.0297	0.0402
9,507,830	1,892	19,487,080	10,301	0.9050	0.1609	0.1389	0.0000
9,237,144	1,736	17,723,754	10,210	1.0499	0.2200	0.0000	0.0299
4,846,325	1,846	17,338,272	9,394	0.9921	0.0799	0.0359	0.0287
6,098,192	1,940	17,826,855	9,190	0.9436	0.0000	0.1063	0.0260
9,794,615	3,122	27,325,471	8,751	1.0565	0.0838	0.0000	0.0302
6,093,739	1,335	12,458,301	9,334	0.9897	0.0664	0.0559	0.0000
6,786,304	561	9,585,901	17,077	1.0498	0.0000	0.0000	0.0000
6,796,466	504	5,174,567	10,258	1.0495	0.0996	0.0000	0.0000
5,580,403	1,349	16,152,293	11,978	1.0457	0.1211	0.0000	0.0424
4,540,355	1,330	13,410,658	10,086	1.0476	0.1541	0.0167	0.0307
5,433,597	1,184	13,180,502	11,137	1.0500	0.1631	0.0000	0.0250
4,161,496	2,386	22,090,690	9,257	0.9945	0.1041	0.0503	0.0000
4,384,714	913	10,334,903	11,319	0.9987	0.0000	0.0512	0.0000
3,953,752	857	9,220,278	10,765	1.0455	0.0485	0.0044	0.0137
2,424,545	1,289	12,194,010	9,461	0.9314	0.0000	0.1184	0.0519
3,661,404	310	5,578,505	17,991	1.0499	0.0000	0.0000	0.0000
1,979,895	874	10,535,609	12,052	1.0077	0.2063	0.0422	0.0000
4,532,570	547	7,047,034	12,876	0.9074	0.0000	0.0963	0.0000
2,110,184	696	7,302,010	10,497	0.9852	0.0742	0.0201	0.0000
3,398,700	209	3,968,026	18,953	0.9205	0.0000	0.1285	0.0000
1,388,587	1,353	13,052,322	9,648	1.0029	0.1290	0.0462	0.0212
2,123,025	768	7,937,102	10,335	0.8558	0.0000	0.0752	0.0000
1,788,111	507	5,608,093	11,053	0.9315	0.0000	0.0373	0.1789

2,512,905	468	6,038,036	12,898	0.9959	0.0784	0.0437	0.0102
1,260,330	1,000	9,776,157	9,771	0.7150	0.2100	0.0000	0.0000
315,238	2,084	20,475,061	9,826	1.0031	0.0788	0.0349	0.0236
2,929,504	159	3,389,720	21,259	0.9180	0.0000	0.1189	0.0240
326,599	915	9,793,149	10,700	0.9769	0.0450	0.0104	0.0493
942,011	680	8,064,950	11,852	0.9858	0.0865	0.0861	0.0000
1,513,622	355	4,688,094	13,221	1.0400	0.0000	0.0100	0.0300
1,128,262	541	6,202,594	11,457	1.0202	0.1357	0.0188	0.0000
1,992,532	345	4,980,093	14,418	0.9971	0.0698	0.0197	0.0000
370,819	763	9,333,888	12,231	0.9792	0.0000	0.0434	0.0000
4,545,702	680	8,963,529	13,186	0.9500	0.1620	0.1000	0.0320
1,839,418	365	5,350,664	14,670	0.9900	0.0000	0.0600	0.0520
1,128,513	389	5,459,105	14,024	0.8846	0.1068	0.1209	0.0000
194,801	1,033	10,384,809	10,052	0.8982	0.0000	0.1399	0.0191
110,649	733	8,225,413	11,220	0.8987	0.0797	0.0227	0.0000
1,208,489	583	5,873,364	10,075	0.8200	0.1046	0.0500	0.0285
827,150	600	6,505,358	10,837	0.9193	0.0000	0.0718	0.0276
826,790	805	9,811,069	12,183	0.9410	0.0696	0.0232	0.0000
1,809,274	631	7,349,957	11,654	1.0003	0.1065	0.0497	0.0000
53,009	501	5,353,454	10,681	0.8953	0.0000	0.0109	0.0055
3,845,211	616	6,391,548	10,383	0.8251	0.0632	0.1212	0.0000
3,237,877	434	6,160,203	14,202	0.8686	0.0000	0.0813	0.0294
2,164,468	431	5,745,324	13,336	1.0209	0.0121	0.0000	0.0000
222,211	392	5,339,448	13,637	0.9569	0.0807	0.0101	0.0000
181,914	992	11,802,601	11,901	0.9100	0.0900	0.0700	0.0000
277,348	658	7,545,203	11,464	0.8000	0.0000	0.0248	0.0000
1,207,945	448	5,288,240	11,815	0.8389	0.1203	0.0926	0.0167
1,651,431	189	3,035,092	16,074	0.9503	0.0000	0.0646	0.0000
1,686,407	171	3,062,558	17,914	0.9287	0.0000	0.0000	0.0000
1,984,385	418	4,509,832	10,777	0.7637	0.0000	0.0850	0.0000
57,265	538	7,376,972	13,705	0.8781	0.0836	0.0000	0.0000
943,039	206	3,273,409	15,926	0.9700	0.0000	0.0300	0.0000
72,940	520	5,235,874	10,073	0.7739	0.0258	0.1398	0.0056
270,316	1,480	15,290,161	10,332	0.8388	0.0859	0.0202	0.0081
1,463,129	339	4,873,337	14,356	0.9150	0.0000	0.0850	0.0250
897,285	666	7,632,773	11,466	0.7624	0.0477	0.1337	0.0518
102,280	638	8,287,696	12,987	0.9500	0.0000	0.1000	0.0322
668,594	338	4,227,202	12,494	0.9437	0.1445	0.0452	0.0000
1,049,595	272	4,218,403	15,484	0.9201	0.0000	0.0180	0.0175
1,411,712	174	2,638,613	15,164	0.9679	0.1352	0.0402	0.0000
255,828	441	6,379,825	14,478	0.9848	0.0000	0.0428	0.0000
1,221,152	162	2,675,482	16,469	0.9099	0.0000	0.1400	0.0000
55,040	421	5,814,114	13,802	0.6952	0.1538	0.0000	0.0000
1,080,679	275	3,741,821	13,615	0.9043	0.0000	0.0118	0.0338
115,373	826	11,097,415	13,432	0.8809	0.0000	0.1396	0.0140
1,835,856	360	3,657,175	10,154	0.6755	0.0000	0.1398	0.0000
1,427,616	281	3,672,284	13,060	0.8945	0.0000	0.0270	0.0421

116,815	311	3,760,892	12,096	0.7542	0.1794	0.0000	0.0000
99,608	791	8,992,963	11,375	0.8397	0.4482	0.0126	0.0000
299,295	286	2,802,659	9,812	0.7828	0.1695	0.0273	0.0000
452,114	250	3,880,387	15,497	1.0498	0.0685	0.0000	0.0244
406,974	272	4,851,503	17,833	0.9988	0.2019	0.0597	0.0190
184,466	219	3,107,219	14,185	0.8500	0.0000	0.1400	0.0000
1,062,742	117	2,433,838	20,856	1.1832	0.0000	0.0194	0.0000
782,549	424	5,422,643	12,777	0.8383	0.1061	0.0333	0.0000
1,238,581	156	2,492,361	15,926	0.9608	0.0000	0.0000	0.0000
121,426	334	4,739,567	14,193	0.6910	0.0000	0.0101	0.0000
197,677	196	3,959,797	20,159	1.0209	0.0000	0.0114	0.0000
139,005	281	3,696,530	13,175	0.9211	0.1194	0.0000	0.0000
135,586	254	4,403,671	17,363	0.9624	0.0000	0.0377	0.0000
648,624	274	3,856,313	14,093	0.9816	0.0000	0.0000	0.0000
66,151	219	2,902,446	13,258	0.8712	0.0572	0.0000	0.0216
165,068	315	4,575,167	14,505	1.0345	0.0000	0.0119	0.0000
700,875	154	2,873,276	18,696	0.7825	0.0000	0.0899	0.0469
94,475	696	9,604,582	13,796	0.9015	0.0354	0.0506	0.0182
658,912	292	4,750,651	16,244	0.9465	0.0000	0.0306	0.0000
629,489	283	3,393,813	11,989	0.6954	0.0000	0.0439	0.0366
954,119	115	2,254,194	19,549	0.9467	0.0000	0.0166	0.0000
94,597	361	5,663,814	15,684	0.8819	0.0000	0.0433	0.0350
98,358	196	3,306,713	16,860	0.9213	0.0542	0.0298	0.0212
292,906	231	3,212,602	13,887	0.8011	0.0000	0.0820	0.0000
602,270	451	6,557,473	14,544	1.0500	0.0930	0.0000	0.0000
332,773	120	2,217,689	18,498	0.8182	0.0000	0.0202	0.0000
277,862	290	4,281,997	14,746	0.9626	0.0000	0.0594	0.0269
895,503	313	3,347,918	10,710	0.5783	0.0000	0.0522	0.0000
886,959	481	5,909,573	12,298	0.7227	0.0790	0.0787	0.0000
54,475	322	5,110,702	15,872	0.9258	0.0000	0.0573	0.0233
57,595	462	7,219,794	15,619	0.9332	0.0000	0.0623	0.0000
177,918	193	3,665,169	18,989	0.9918	0.0534	0.0000	0.0000
31,894	305	4,295,818	14,077	0.8215	0.0000	0.0141	0.0000
78,853	405	6,415,052	15,839	0.8694	0.0000	0.0736	0.0129
49,797	369	5,426,216	14,702	0.9765	0.0000	0.0735	0.0000
15,950	147	3,023,645	20,605	0.7593	0.0000	0.0090	0.0000
26,908	181	2,961,776	16,379	0.8169	0.0000	0.0277	0.0236
31,649	255	4,160,184	16,340	0.8202	0.0000	0.0518	0.0000
33,299	198	3,744,041	18,954	0.8039	0.0000	0.0067	0.0000
120,380	213	3,336,953	15,676	0.7796	0.0000	0.0100	0.0000
944,594	248	3,665,437	14,787	0.8199	0.0117	0.0366	0.0000
12,284	78	2,396,064	30,867	0.9251	0.0000	0.0192	0.0250
441,869	182	2,930,286	16,092	0.6590	0.0945	0.0000	0.0000
201,503	384	5,194,589	13,513	0.6488	0.0000	0.0793	0.0000
5,462	61	1,958,781	32,229	0.6656	0.0000	0.0065	0.0087
383,303	221	3,002,402	13,590	0.7258	0.0772	0.0000	0.0000

771,632	376	6,481,521	17,221	0.8946	0.0000	0.0307	0.0000
16,430	146	2,847,468	19,462	0.8187	0.0000	0.0000	0.0000
38,155	263	4,192,824	15,938	0.8161	0.0000	0.0149	0.0000
1,719,103	287	3,757,330	13,089	0.8239	0.1664	0.0000	0.0000
397,448	141	3,148,329	22,328	0.8521	0.0000	0.0337	0.0000
58,436	468	7,677,308	16,397	0.9605	0.0424	0.0386	0.0167
1,617,402	499	6,865,828	13,758	0.8943	0.0000	0.0933	0.0297
37,752	346	6,759,295	19,533	0.7896	0.0645	0.0197	0.0197
167,379	99	2,379,156	23,966	0.7600	0.0000	0.0153	0.0000
39,782	217	3,623,654	16,670	0.7480	0.1116	0.0201	0.0000
196,196	123	2,604,111	21,248	0.6066	0.0000	0.0000	0.0210
334,508	281	3,788,124	13,493	0.7907	0.0000	0.0195	0.0000
8,285	107	2,606,876	24,478	0.7247	0.0414	0.0000	0.0000
137,040	189	3,168,558	16,791	0.7660	0.0000	0.0000	0.0219
6,617	66	2,040,244	30,687	0.6826	0.0000	0.0000	0.0000
424,690	177	3,358,368	18,976	0.9697	0.0794	0.0000	0.0000
495,672	180	3,223,732	17,868	0.7979	0.0000	0.0303	0.0000
315,388	218	3,707,084	16,967	0.7633	0.0000	0.0299	0.0000
694,459	198	3,188,530	16,097	0.6802	0.0000	0.0107	0.0000
333,586	147	3,113,650	21,232	0.8649	0.0000	0.0000	0.0000
210,893	238	3,851,682	16,163	0.8558	0.0764	0.0475	0.0000
190,939	216	3,383,341	15,634	0.7485	0.1541	0.0205	0.0000
142,368	176	2,790,665	15,899	0.6669	0.0000	0.0923	0.0000
729,371	184	3,186,128	17,351	0.7824	0.0000	0.0293	0.0351
459,400	165	2,914,604	17,675	0.6786	0.1636	0.0000	0.0386
539,286	381	5,765,484	15,123	0.6705	0.1185	0.0100	0.0000
617,753	317	4,759,898	15,004	0.8282	0.0000	0.0381	0.0000
519,785	240	4,078,107	17,003	0.8099	0.0000	0.1399	0.0000
690,441	210	3,406,874	16,262	0.7631	0.1351	0.0000	0.0000
456,255	2,145	19,370,018	9,032	0.9000	0.0953	0.1000	0.0028
112,224	797	9,661,527	12,125	0.7424	0.1398	0.0410	0.0000
201,770	346	5,448,615	15,768	0.6463	0.1206	0.0267	0.0000
23,694	156	2,898,834	18,641	0.6744	0.0000	0.0247	0.0000
38,550	178	3,748,859	21,070	0.7244	0.0000	0.0300	0.0000
13,368	133	2,131,332	15,972	0.8532	0.0727	0.0000	0.0000
52,087	405	5,958,276	14,697	0.6737	0.0483	0.0300	0.0000
27,736	281	4,176,504	14,857	0.7776	0.0000	0.0229	0.0000
27,784	137	3,229,114	23,593	0.8760	0.0000	0.0231	0.0000
36,810	202	3,782,637	18,703	0.7132	0.1444	0.0066	0.0000
19,051	170	2,996,948	17,621	0.6700	0.0000	0.0115	0.0000
23,597	165	3,359,847	20,317	0.7107	0.0000	0.0321	0.0000
37,854	372	5,603,992	15,062	0.7410	0.0000	0.0559	0.0000
39,884	382	6,773,769	17,741	0.5511	0.1695	0.0000	0.0000
194,038	1,162	15,275,266	13,145	0.8346	0.0237	0.0300	0.0000
125,280	846	10,392,948	12,278	0.8256	0.0892	0.0166	0.0402
99,795	742	9,872,090	13,310	0.8167	0.0000	0.1392	0.0000
245,570	902	8,894,270	9,861	0.5811	0.0639	0.0377	0.0000

135,988	698	9,113,209	13,065	0.6600	0.0423	0.0073	0.0000
90,162	614	9,918,819	16,155	0.7321	0.0000	0.0558	0.0052
122,855	610	9,836,861	16,133	0.6726	0.0000	0.0957	0.0198
81,902	563	9,439,158	16,754	0.6511	0.0000	0.0125	0.0000
90,346	570	6,241,339	10,957	0.6261	0.0000	0.0536	0.0000
42,801	402	6,424,107	15,990	0.6276	0.0400	0.0233	0.0000
47,834	418	7,344,535	17,585	0.7991	0.0000	0.0298	0.0000
230,765	613	7,750,196	12,649	0.5888	0.0000	0.0747	0.0000
46,489	390	6,361,781	16,307	0.6969	0.0000	0.0645	0.0000
77,262	426	7,046,543	16,529	0.4735	0.0544	0.0365	0.0000
66,354	405	6,804,643	16,812	0.6854	0.1084	0.0947	0.0000
60,167	387	5,780,445	14,933	0.5738	0.0000	0.0235	0.0000
63,784	376	6,650,803	17,710	0.6839	0.1107	0.0527	0.0000
83,203	375	5,692,646	15,192	0.4159	0.0000	0.0840	0.0000
36,676	322	4,567,652	14,194	0.5922	0.0000	0.0709	0.0000
28,819	267	6,273,709	23,456	0.7900	0.0800	0.0200	0.0000
38,329	257	4,861,571	18,914	0.7261	0.0000	0.0077	0.0000
39,250	278	6,461,520	23,253	0.7251	0.0000	0.0000	0.0000
37,563	257	3,577,074	13,913	0.4828	0.0000	0.1400	0.0155
39,149	289	4,893,642	16,945	0.5608	0.0000	0.0317	0.0000
32,637	253	3,697,459	14,635	0.4466	0.0000	0.0726	0.0000
49,965	273	5,690,095	20,813	0.6498	0.0000	0.0924	0.0117
54,375	273	3,872,200	14,210	0.5343	0.0000	0.0604	0.0000
34,109	239	4,613,444	19,288	0.5028	0.0000	0.1399	0.0000
28,377	238	3,654,170	15,335	0.6824	0.0288	0.0910	0.0525
26,905	227	4,316,975	19,014	0.5547	0.0476	0.0136	0.0000
57,780	239	4,282,813	17,943	0.5321	0.0000	0.0081	0.0000
24,188	203	3,888,926	19,185	0.3713	0.0000	0.0337	0.0000
27,220	207	4,833,422	23,348	0.6303	0.0000	0.1400	0.0000
43,625	197	3,145,271	15,946	0.6241	0.0000	0.1011	0.0000
26,988	182	3,528,621	19,384	0.7866	0.0000	0.0190	0.0000
26,167	158	2,539,119	16,106	0.5271	0.1183	0.0032	0.0000
89,978	224	4,051,112	18,050	0.5713	0.0000	0.0000	0.0000
35,446	161	4,400,356	27,325	0.5000	0.0000	0.0000	0.0000
38,295	144	3,925,139	27,326	0.5629	0.0000	0.0586	0.0000
8,665	96	2,874,279	29,877	0.5553	0.0000	0.0360	0.0000
39,366	140	2,564,838	18,355	0.4478	0.0000	0.0479	0.0000
8,642	87	2,590,867	29,693	0.5297	0.0000	0.0131	0.0000
10,700	71	2,076,354	29,165	0.4412	0.0000	0.0000	0.0000
523,257	582	8,064,862	13,858	0.4771	0.0619	0.0559	0.0000
398,758	407	6,912,426	17,003	0.5856	0.0142	0.0265	0.0000
184,102	229	4,145,321	18,109	0.6179	0.0000	0.1268	0.0000
877,387	890	12,026,432	13,509	0.6598	0.0757	0.0568	0.0000
447,688	415	5,950,634	14,322	0.6489	0.0000	0.0505	0.0000
241,643	221	3,793,324	17,132	0.5517	0.0000	0.0076	0.0000
270,444	236	3,147,118	13,331	0.4835	0.0000	0.0403	0.0000
142,865	91	2,423,868	26,555	0.5701	0.0000	0.0346	0.0000

1,127,255	1,097	14,870,225	13,560	0.6466	0.1023	0.1399	0.0169
423,461	336	4,978,494	14,826	0.6993	0.0000	0.0561	0.0000
250,547	170	3,171,810	18,696	0.7142	0.0000	0.0395	0.0000
229,927	137	3,061,840	22,413	0.6979	0.0000	0.0411	0.0518
295,836	161	3,365,792	20,927	0.3295	0.0000	0.0308	0.0000
21,451,978	5,960	58,148,760	9,756	1.1650	0.1700	0.0000	0.0000
8,286,546	1,410	15,907,579	11,285	0.7499	0.0000	0.0304	0.0000
1,370,357	932	10,344,598	11,094	0.6969	0.0722	0.1386	0.0301
417,459	158	2,977,976	18,814	0.6705	0.0000	0.0606	0.0226
828,597	530	6,901,544	13,028	0.6614	0.0067	0.0487	0.0000
402,355	209	3,768,022	17,990	0.6600	0.0900	0.0100	0.0000
959,518	600	8,502,172	14,165	0.6250	0.0358	0.0748	0.0204
630,051	240	3,245,734	13,529	0.6240	0.0452	0.0000	0.0000
287,102	136	3,111,323	22,828	0.5607	0.0000	0.0000	0.0000
634,193	194	3,357,264	17,315	0.5030	0.1251	0.0209	0.0000
622,959	257	3,863,118	15,042	0.3235	0.0429	0.0411	0.0000

1,047,015,768 308,594 3,212,148,879

Levy:

Avg. GFOE/~20 schools	
Top 20	8,944
Next 19	10,368
Next 20	11,852
Next 20	12,985
Next 20	13,296
Next 20	15,509
Next 20	14,567
Next 20	15,619
Next 20	15,953
Next 20	17,644
Next 20	18,494
Next 16	20,725
Last 9	28,613

Orange	> .90
Green	.80 - .89
Yellow	.70 - .79
White	.50 - .69
Blue	< .50

49.7%
17.4%
9.4%
10.1%
8.8%
4.6%

100%

2020 School Report schsys_detail_una

Total	Valuation	Fall PK	Fall K-12	Fall TOTAL	Total Unadjusted	
					Value	Total of 10 sectors
1.2331	26,810,334,583	2,615	49,011	51,626	25,430,909,468	25,430,909,468
1.2109	27,554,934,747	1,752	39,995	41,747	24,731,333,323	24,731,333,323
1.2471	3,747,729,438	615	9,214	9,829	3,525,355,989	3,525,355,989
1.2191	12,624,279,360	814	22948	23762	12,145,504,456	12,145,504,456
1.2111	3,646,849,327	412	9,073	9,485	3,450,978,154	3,450,978,154
1.2850	7,174,848,607	362	11646	12008	6,586,670,565	6,586,670,565
1.1548	1,135,238,891	215	3,533	3,748	1,092,111,356	1,092,111,356
1.4180	7,809,486,265	362	10732	11094	7,296,409,920	7,296,409,920
1.4351	3,565,747,382	259	6080	6339	3,243,316,915	3,243,316,915
1.0500	1,113,331,166	261	2,929	3,190	1,113,279,681	1,113,279,681
1.3420	1,302,676,394	318	3368	3686	1,253,453,974	1,253,453,974
1.2270	2,306,097,745	239	3,855	4,094	2,087,465,130	2,087,465,130
1.2230	2,823,229,256	290	4,727	5,017	2,891,347,400	2,891,347,400
1.4256	1,875,308,934	95	3805	3900	1,671,808,941	1,671,808,941
1.3152	1,622,230,435	196	3220	3416	1,583,360,523	1,583,360,523
1.1953	4,056,321,827	493	5684	6177	4,036,958,808	4,036,958,808
1.0800	2,899,494,613	266	4205	4471	2,829,914,633	2,829,914,633
1.1365	2,531,719,843	237	3,597	3,834	2,496,005,032	2,496,005,032
1.2048	1,236,104,489	224	1,896	2,120	1,152,039,405	1,152,039,405
1.2998	823,539,595	248	1756	2004	789,995,729	789,995,729
1.1366	1,408,082,779	175	1814	1989	1,396,013,215	1,396,013,215
1.0759	1,298,995,241	218	1826	2044	1,247,185,274	1,247,185,274
1.1705	1,971,895,050	173	3131	3304	1,912,399,115	1,912,399,115
1.1120	812,205,857	50	1,337	1,387	786,850,590	786,850,590
1.0498	104,589,688	52	569	621	102,958,485	102,958,485
1.1491	18,492,519	133	484	617	18,357,039	18,357,039
1.2092	894,862,876	144	1,336	1,480	826,012,830	826,012,830
1.2491	996,035,726	81	1368	1449	960,705,373	960,705,373
1.2381	697,441,699	144	1,196	1,340	674,255,913	674,255,913
1.1489	1,804,950,859	59	2441	2500	1,652,144,537	1,652,144,537
1.0499	590,855,697	81	900	981	575,991,541	575,991,541
1.1121	660,516,398	201	837	1038	607,222,672	607,222,672
1.1017	1,108,479,722	57	1,301	1,358	1,069,221,084	1,069,221,084
1.0499	164,702,017	23	256	279	163,078,288	163,078,288
1.2562	812,086,343	70	866	936	803,195,080	803,195,080
1.0037	314,458,019	46	587	633	307,984,805	307,984,805
1.0795	653,060,438	47	677	724	636,212,235	636,212,235
1.0490	6,288,603	47	211	258	6,874,439	6,874,439
1.1993	1,178,316,279	147	1,374	1,521	1,171,562,877	1,171,562,877
0.9310	687,884,747	38	782	820	664,158,520	664,158,520
1.1477	505,707,580	70	476	546	495,884,894	495,884,894

1.1282	349,731,041	28	503	531	335,482,703	335,482,703
0.9250	1,053,122,196	46	1,016	1,062	974,848,402	974,848,402
1.1404	2,025,886,806	57	2123	2180	1,872,523,671	1,872,523,671
1.0609	48,412,544	15	146	161	48,334,405	48,334,405
1.0816	970,374,093	54	933	987	946,483,881	946,483,881
1.1584	812,209,756	59	675	734	765,411,269	765,411,269
1.0800	389,288,539	34	350	384	380,031,227	380,031,227
1.1747	565,752,910	37	528	565	586,441,355	586,441,355
1.0866	307,166,534	24	321	345	303,021,715	303,021,715
1.0226	930,535,988	149	737	886	892,357,535	892,357,535
1.2440	505,989,206	52	744	796	485,576,286	485,576,286
1.1020	399,697,953	58	335	393	393,333,116	393,333,116
1.1123	501,142,604	38	372	410	483,579,513	483,579,513
1.0572	1,100,757,042	44	1055	1099	1,062,943,058	1,062,943,058
1.0011	886,490,848	55	740	795	854,896,365	854,896,365
1.0031	651,257,260	60	600	660	601,882,813	601,882,813
1.0187	703,749,804	30	594	624	681,617,192	681,617,192
1.0338	869,416,843	35	806	841	854,244,486	854,244,486
1.1565	616,502,576	62	619	681	584,281,784	584,281,784
0.9117	949,042,886	47	515	562	892,359,256	892,359,256
1.0095	431,888,791	22	604	626	394,180,966	394,180,967
0.9793	318,982,580	41	429	470	310,514,629	310,514,629
1.0330	430,916,504	25	426	451	394,853,916	394,853,916
1.0477	567,585,205	38	371	409	569,460,060	569,460,060
1.0700	1,129,226,984	49	972	1,021	1,130,757,747	1,130,757,747
0.8248	825,460,021	28	666	694	802,185,026	802,185,026
1.0685	496,573,129	54	448	502	474,871,987	474,871,987
1.0149	171,955,987	18	186	204	168,628,735	168,628,735
0.9287	201,211,299	14	168	182	199,031,907	199,031,907
0.8487	415,265,177	30	411	441	396,696,817	396,696,817
0.9617	724,653,965	55	512	567	725,497,460	725,497,460
1.0000	278,426,725	11	199	210	273,729,182	273,729,182
0.9451	801,834,558	62	476	538	781,543,331	781,543,331
0.9530	1,680,093,238	88	1432	1520	1,628,308,485	1,628,308,485
1.0250	353,792,969	7	350	357	343,170,925	343,170,925
0.9956	740,545,741	30	680	710	721,814,190	721,814,190
1.0822	857,708,323	56	642	698	814,547,330	814,547,330
1.1334	401,819,787	35	328	363	405,221,527	405,221,527
0.9556	330,196,296	28	258	286	320,495,827	320,495,827
1.1433	188,260,340	24	167	191	186,637,362	186,637,362
1.0276	589,257,194	59	436	495	583,691,612	583,691,612
1.0499	175,912,587	21	166	187	184,290,916	184,290,916
0.8490	682,887,720	36	418	454	670,781,692	670,781,692
0.9499	342,245,927	13	268	281	335,257,507	327,970,407
1.0345	1,146,581,042	95	819	914	1,123,504,647	1,123,504,647
0.8153	340,092,741	20	365	385	347,590,450	347,590,450
0.9636	303,516,421	40	283	323	298,967,836	298,967,836

0.9336	467,926,262	31	318	349	451,875,051	451,875,051
1.3005	960,082,505	106	790	896	970,658,904	970,658,904
0.9796	369,380,811	23	285	308	373,136,412	373,136,412
1.1427	340,687,043	33	236	269	349,195,327	349,195,327
1.2794	398,881,661	33	266	299	383,684,678	383,684,678
0.9900	392,170,837	21	221	242	377,172,048	377,172,048
1.2026	155,415,953	10	111	121	158,875,134	158,875,134
0.9777	544,326,950	23	428	451	528,880,868	478,920,346
0.9608	186,550,802	8	151	159	186,437,507	186,437,507
0.7011	652,426,961	29	307	336	650,300,044	650,300,044
1.0323	355,949,453	14	217	231	353,840,851	353,840,851
1.0405	413,957,027	24	286	310	411,805,238	411,805,238
1.0001	444,697,147	38	236	274	443,955,916	443,955,916
0.9816	339,294,436	36	247	283	339,589,170	339,589,170
0.9500	368,749,078	25	214	239	373,837,939	373,837,939
1.0464	422,752,305	17	330	347	408,954,905	408,954,905
0.9193	258,141,655	19	158	177	250,423,690	250,423,690
1.0057	998,358,819	63	719	782	974,689,900	974,689,900
0.9771	353,983,277	31	276	307	347,456,704	347,456,704
0.7759	413,598,437	30	283	313	408,447,967	408,447,967
0.9633	165,548,425	18	110	128	164,889,469	164,889,469
0.9602	618,467,214	8	346	354	609,364,302	609,364,302
1.0265	325,206,231	26	193	219	321,151,894	321,151,894
0.8831	369,311,426	45	226	271	347,312,488	347,312,488
1.1430	617,536,264	11	470	481	612,352,172	612,352,172
0.8384	250,030,781	4	118	122	238,213,527	238,213,527
1.0489	441,770,266	36	273	309	441,074,574	441,074,574
0.6305	455,486,247	42	310	352	457,898,055	457,898,055
0.8804	641,541,713	29	499	528	621,545,655	621,545,655
1.0064	541,136,993	42	322	364	530,448,199	530,448,199
0.9955	752,164,840	32	475	507	746,619,162	746,619,162
1.0452	377,836,830	19	202	221	391,261,035	391,261,035
0.8356	533,895,189	9	298	307	528,224,489	528,224,489
0.9559	685,476,802	33	416	449	681,060,758	681,060,758
1.0500	573,065,642	38	360	398	568,131,631	568,131,631
0.7683	335,820,696	7	139	146	330,292,540	330,292,540
0.8682	364,276,251	14	167	181	371,950,887	371,950,887
0.8720	487,698,525	27	255	282	483,039,710	483,039,710
0.8106	447,418,709	14	221	235	434,901,234	434,901,234
0.7896	407,785,018	26	212	238	401,019,895	401,019,895
0.8682	344,942,978	5	246	251	353,188,389	353,188,389
0.9693	262,416,285	10	102	112	263,132,971	263,132,971
0.7535	373,997,975	16	172	188	349,584,313	349,584,313
0.7281	763,678,971	19	388	407	760,822,630	760,822,630
0.6808	311,373,766	0	57	57	288,896,437	288,896,437
0.8030	392,458,915	25	212	237	394,180,477	394,180,477

0.9253	659,098,008	23	371	394	643,273,880	643,273,880
0.8187	370,119,737	24	151	175	370,567,186	370,567,186
0.8310	508,072,542	20	261	281	508,673,872	508,673,872
0.9903	303,408,284	1	266	267	287,457,918	287,457,918
0.8858	299,643,019	11	134	145	304,749,382	304,749,382
1.0582	784,422,045	35	467	502	774,777,111	774,777,111
1.0173	569,618,289	19	507	526	552,654,928	552,654,928
0.8935	767,524,502	32	325	357	757,129,659	757,129,659
0.7753	279,225,368	2	130	132	291,321,735	291,321,735
0.8797	452,394,718	30	220	250	453,631,139	453,631,139
0.6276	317,460,147	11	119	130	296,672,334	296,672,334
0.8102	517,179,577	37	276	313	509,568,931	509,568,931
0.7661	366,204,639	19	122	141	350,751,850	350,751,850
0.7879	389,646,753	3	175	178	378,129,483	378,129,483
0.6826	321,100,064	12	62	74	318,084,529	318,084,529
1.0491	329,451,152	0	174	174	313,044,577	313,044,577
0.8282	339,091,488	3	158	161	336,038,727	336,038,727
0.7932	506,627,038	17	231	248	498,985,449	498,985,449
0.6909	423,943,288	6	203	209	419,867,746	419,867,746
0.8649	343,623,701	27	162	189	339,633,189	339,633,189
0.9797	436,145,588	19	253	272	439,344,332	439,344,332
0.9231	449,232,794	42	228	270	442,867,026	442,867,026
0.7592	440,627,855	21	173	194	428,714,598	428,714,598
0.8468	344,712,365	35	210	245	344,259,042	344,259,042
0.8808	345,407,177	21	167	188	340,464,517	340,464,517
0.7990	767,345,165	32	369	401	759,269,502	759,269,502
0.8663	596,360,895	36	381	417	590,170,481	590,170,481
0.9498	461,369,993	31	255	286	453,720,574	453,720,574
0.8982	420,993,094	21	220	241	418,916,811	418,916,811
1.0981	2,098,392,910	105	2,160	2,265	2,045,200,905	2,045,200,905
0.9232	1,214,171,573	38	810	848	1,214,171,573	1,214,171,573
0.7936	795,506,840	33	333	366	796,976,777	796,976,777
0.6991	421,170,458	2	174	176	419,180,975	419,180,975
0.7544	505,238,874	21	172	193	480,743,070	480,743,070
0.9259	319,491,906	6	132	138	315,149,551	315,149,551
0.7520	830,849,041	43	382	425	828,974,346	828,974,346
0.8005	615,400,028	67	289	356	606,747,052	606,747,052
0.8991	415,101,403	1	146	147	414,092,363	414,092,363
0.8642	510,737,383	27	207	234	505,896,633	505,896,633
0.6815	437,179,081	15	172	187	435,513,438	435,513,438
0.7428	471,846,285	20	172	192	478,419,333	478,419,333
0.7969	627,811,680	42	353	395	693,479,459	693,479,459
0.7206	1,016,510,933	29	372	401	1,040,664,208	1,040,664,208
0.8883	1,682,365,277	67	1163	1230	1,668,429,248	1,668,429,248
0.9716	1,216,037,314	40	830	870	1,185,682,723	1,185,682,723
0.9559	1,092,028,258	51	756	807	1,197,661,230	1,197,661,230
0.6827	1,631,223,847	37	868	905	1,663,069,076	1,663,069,076

0.7096	1,405,583,255	75	642	717	1,418,259,969	1,418,259,969
0.7931	1,446,678,959	108	587	695	1,434,221,634	1,434,221,634
0.7881	1,366,953,747	70	607	677	1,332,923,317	1,332,923,317
0.6636	1,326,941,568	68	577	645	1,309,663,450	1,309,663,450
0.6797	1,149,548,398	55	549	604	1,187,158,717	1,187,158,717
0.6909	985,333,176	38	399	437	1,068,715,349	1,068,715,349
0.8289	1,001,510,733	24	413	437	966,594,810	966,594,810
0.6635	1,269,405,104	5	609	614	1,251,600,854	1,251,600,854
0.7614	876,223,645	39	382	421	813,522,881	813,522,881
0.5644	1,505,870,533	50	423	473	1,535,945,715	1,535,945,715
0.8885	959,761,294	40	391	431	947,340,158	947,340,158
0.5973	1,071,104,686	44	400	444	1,076,405,513	1,076,405,513
0.8473	862,463,058	43	493	536	857,012,832	857,012,832
0.4999	1,137,519,677	36	365	401	1,128,157,912	1,128,157,912
0.6631	721,435,692	27	317	344	709,847,305	709,847,305
0.8900	831,932,805	45	274	319	826,901,469	826,901,469
0.7338	654,824,122	41	250	291	653,303,666	653,303,666
0.7251	782,054,506	45	260	305	780,542,448	780,542,448
0.6383	648,530,475	26	248	274	664,459,070	664,459,070
0.5925	956,012,280	12	273	285	953,651,031	953,651,031
0.5192	688,448,554	23	253	276	683,161,745	683,161,745
0.7539	891,391,052	24	262	286	889,270,557	889,270,557
0.5947	751,327,774	20	251	271	734,695,419	734,695,419
0.6427	830,261,178	17	219	236	826,201,476	826,201,476
0.8547	576,858,142	22	226	248	572,067,098	572,067,098
0.6159	742,442,814	30	221	251	726,026,320	726,026,320
0.5402	781,335,254	35	326	361	792,699,097	792,699,097
0.4050	837,753,909	9	213	222	825,000,432	825,000,432
0.7703	723,480,267	28	208	236	721,177,548	721,177,548
0.7252	534,120,353	20	192	212	516,718,367	516,718,367
0.8056	450,583,844	8	179	187	446,729,879	446,729,879
0.6486	623,226,126	30	163	193	607,592,860	607,592,860
0.5713	786,239,387	31	217	248	788,185,387	788,185,387
0.5000	843,616,908	23	155	178	823,752,291	823,752,291
0.6215	689,490,925	21	145	166	679,607,367	679,607,367
0.5913	547,865,345	4	96	100	544,825,521	544,825,521
0.4957	631,573,227	5	147	152	599,971,468	599,971,468
0.5428	578,851,211	21	93	114	581,285,403	581,285,403
0.4412	495,746,526	2	87	89	496,528,202	496,528,202
0.5949	1,418,293,489	60	581	641	1,422,281,407	1,422,281,407
0.6263	950,103,932	42	396	438	919,481,363	919,481,363
0.7447	597,419,482	12	227	239	589,216,341	589,216,341
0.7923	1,760,526,447	88	912	1000	1,752,465,267	1,752,465,267
0.6994	851,411,529	34	392	426	841,970,238	841,970,238
0.5593	660,674,773	27	215	242	658,247,033	658,247,033
0.5238	637,124,171	21	237	258	636,686,024	636,686,024
0.6047	438,482,318	1	89	90	422,409,907	422,409,907

0.9057	2,093,449,029	50	1106	1156	1,843,917,134	1,843,917,134
0.7554	606,659,768	4	334	338	597,868,277	597,868,277
0.7537	510,835,342	19	172	191	502,729,638	502,729,638
0.7908	491,410,662	35	129	164	490,353,902	490,353,902
0.3603	704,933,647	30	168	198	688,886,539	688,886,539
1.3350	4,144,458,640	152	6069	6221	3,998,075,190	3,998,075,190
0.7803	996,797,190	27	1417	1444	980,584,155	980,584,155
0.9378	1,323,016,395	102	937	1039	1,227,094,910	1,227,094,910
0.7537	446,227,133	19	152	171	438,086,631	438,086,631
0.7168	893,917,184	15	564	579	872,070,437	872,070,437
0.7600	444,130,558	1	227	228	452,342,695	452,342,695
0.7560	1,113,330,604	37	562	599	1,102,211,456	1,102,211,456
0.6692	491,514,689	21	245	266	497,730,690	497,730,690
0.5607	568,177,549	3	172	175	553,587,854	553,587,854
0.6490	481,909,618	12	183	195	484,141,077	484,141,077
0.4075	957,627,427	42	250	292	927,307,061	927,307,061

270,148,348,546

260,090,407,686

260,033,160,064

Adjusted Nebraska Dept. of Revenue, Property Assessment Division: 2020 School District Sector 1

Agland	Ag Improve	Residential	Commercial	Railroad Real	PubUtil Real
36,352,814	3,684,641	16,300,781,981	7,508,843,672	180,256,681	128,729,213
55,184,500	4,963,100	16,765,568,023	6,784,951,145	151,720,019	32,731,122
12,737,536	574,489	2,143,555,733	1,133,024,992	44,158,284	10,088,670
2,287,240	98,880	8,643,578,370	3,145,378,408	18,373,501	8,928,162
10,091,769	2,087,766	2,589,900,505	774,102,150	10,734,939	5,953,134
13,176,594	2,608,497	4,411,926,806	1,972,221,344	3,868,331	5,020,499
41,249,245	569,535	580,833,225	368,520,559	10,086,435	5,079,562
52,060,640	2,467,270	5,290,526,320	1,823,880,175	13,987,505	3,180,360
134,461,578	28,467,684	2,606,735,355	378,237,113	5,472,304	4,159,052
429,910,351	14,614,745	356,310,539	172,220,993	50,979,512	2,086,983
3,181,165	352,706	825,457,642	331,510,599	17,361,567	1,465,629
103,120,006	6,078,740	1,345,482,401	464,693,690	45,193,474	2,273,111
159,427,078	3,913,931	1,714,421,248	588,228,879	62,559,277	5,089,419
80,748,265	6,539,415	1,502,657,280	70,746,470	-	1,272,016
145,915,963	13,192,172	806,041,977	437,628,949	40,838,578	2,563,662
355,538,918	13,495,006	2,359,732,932	1,041,577,825	65,315,948	6,802,037
231,001,196	15,318,889	1,615,028,590	706,027,228	11,305,984	6,014,554
145,186,059	7,287,083	1,402,837,647	562,128,409	236,966,925	7,090,115
368,333,519	16,322,237	566,881,184	119,406,175	15,798,735	1,830,363
90,719,269	5,479,295	475,932,505	116,159,553	53,151,585	1,797,967
831,277,883	45,249,337	307,886,832	82,072,750	47,277,292	2,667,983
323,134,975	17,084,060	596,403,115	200,123,045	2,928,480	9,198,229
-	-	711,368,880	1,026,898,000	7,115,530	2,334,795
192,787,630	11,807,436	373,693,390	144,453,115	11,166,067	2,602,917
70,486,325	1,730,700	13,072,665	6,719,695	4,656,869	710,930
16,049,395	279,405	1,226,860	44,970	-	4,657
93,813,904	5,563,531	598,817,537	85,197,623	17,352,561	2,843,961
336,228,965	8,953,103	416,010,830	110,579,231	21,896,148	3,241,188
96,286,573	6,045,229	291,745,547	144,106,179	61,483,244	4,508,371
417,348,880	23,239,640	1,074,616,040	63,135,925	25,811,295	2,847,683
178,189,734	8,963,318	273,122,899	89,366,973	2,729,593	1,592,689
318,212,749	11,014,282	199,615,532	36,131,323	13,038,081	1,841,071
360,430,602	13,398,389	377,624,953	118,203,319	135,472,506	1,282,468
123,939,085	6,069,700	15,904,565	1,566,475	5,153,691	860,304
430,625,182	13,179,923	205,672,244	46,770,792	54,440,151	1,112,936
90,309,416	7,523,212	134,351,201	16,300,079	36,275,740	295,394
352,330,916	14,674,009	200,508,042	36,420,880	9,797,029	583,353
5,201,570	-	1,499,075	-	-	16,089
383,597,937	9,776,724	432,305,026	235,802,292	27,890,851	1,052,360
288,606,830	12,440,790	275,626,849	28,258,296	26,697,847	1,027,321
312,860,955	10,124,680	76,722,120	56,146,705	-	559,395

109,871,762	4,168,358	192,573,690	6,731,801	13,505,769	239,628
221,837,682	7,949,047	624,924,614	63,431,325	23,400,357	2,231,864
554,326,718	25,949,845	1,058,086,797	125,510,101	12,367,658	4,247,361
11,684,449	4,329,890	19,091,064	4,190,920	4,174,898	84,606
532,659,770	20,307,550	270,757,745	83,822,730	-	1,155,729
324,466,380	15,000,742	383,137,999	18,150,839	8,062,865	548,456
273,480,385	9,910,750	71,886,130	9,179,415	175,009	1,403,084
321,145,540	8,544,120	154,070,160	31,341,685	39,305,137	499,966
141,668,710	9,914,726	75,744,114	6,786,743	45,190,870	938,640
570,016,330	19,901,899	181,912,039	32,268,806	39,664,426	2,210,948
49,395,725	13,265,085	368,800,880	22,749,250	-	58,759
150,078,081	12,941,325	99,454,623	14,106,368	77,814,208	901,535
334,667,687	12,948,216	75,548,641	29,069,500	9,960,170	321,873
500,076,546	15,080,510	442,872,568	62,324,173	8,742,394	949,670
525,705,078	11,536,541	245,584,792	39,070,987	-	2,962,336
233,339,150	7,844,700	296,736,080	18,816,280	-	6,138,575
413,497,395	15,157,830	154,802,865	32,769,140	8,507,176	1,638,220
431,667,516	20,470,457	230,737,681	72,370,932	46,341,166	1,596,318
124,907,994	6,354,155	328,521,329	46,980,907	18,262,154	531,388
677,951,318	18,970,151	132,563,982	25,356,455	-	2,238,482
123,394,821	7,128,376	236,969,194	10,380,490	7,344,261	525,640
196,906,115	5,364,248	87,087,987	6,970,394	165,607	638,717
237,718,015	5,504,885	104,656,405	14,042,790	5,401,642	1,367,426
406,640,077	14,149,140	85,620,840	34,699,908	6,991,927	948,102
551,359,531	19,211,971	335,666,833	105,864,043	12,802,365	3,696,425
480,856,001	22,108,930	255,506,358	17,853,855	-	354,461
289,437,973	11,565,031	145,250,818	8,004,848	-	1,243,161
111,963,029	7,248,993	31,796,659	6,134,643	-	350,709
139,177,625	6,991,125	41,106,975	3,700,985	-	301,372
246,602,360	4,162,135	100,974,150	10,393,435	7,346,278	4,379,924
474,619,935	20,715,470	133,732,745	43,769,703	8,496,042	590,607
184,613,472	12,054,470	45,238,105	6,399,049	467,104	1,376,218
550,770,987	24,175,862	121,807,607	28,241,039	9,837,314	580,738
654,185,541	19,313,879	696,933,104	138,051,213	31,532,113	2,213,367
179,069,477	3,635,880	121,840,679	23,506,075	266,533	611,161
359,508,673	23,453,818	281,420,354	15,086,400	15,723,037	766,617
271,572,319	11,295,854	478,448,753	16,766,762	10,551,077	1,531,230
224,781,128	5,010,335	100,258,995	21,405,185	32,716,031	862,677
198,518,051	12,362,467	72,093,919	8,736,672	7,332,310	749,002
123,525,250	6,107,465	45,468,910	3,686,095	-	241,176
348,087,694	14,004,880	160,148,115	9,082,294	27,222,117	412,764
119,849,310	7,655,265	33,136,119	6,621,619	-	494,158
517,041,602	19,364,134	92,303,454	19,352,898	-	123,667
248,446,798	8,445,104	43,846,363	22,597,365	2,613,177	300,550
628,462,355	58,383,892	209,871,431	63,192,468	65,796,659	3,439,650
241,490,225	5,912,345	86,565,735	4,026,005	-	150,798
217,858,609	12,829,270	50,582,456	5,278,310	329,997	111,124

323,362,820	12,628,153	59,623,854	11,654,565	13,071,180	1,374,704
476,463,454	46,253,616	229,973,014	117,838,386	37,338,039	1,009,007
252,570,715	6,571,745	91,158,935	6,005,685	-	277,636
200,068,344	5,723,739	79,142,657	9,046,766	33,199,191	435,895
203,312,863	6,319,353	114,381,513	21,293,670	8,874,560	1,185,509
280,985,312	8,942,502	46,189,770	7,925,649	12,686,809	642,691
125,358,989	4,412,371	20,033,546	2,460,545	-	64,816
307,616,417	14,707,115	124,006,910	13,399,090	8,258,508	2,117,508
146,479,029	10,152,350	18,132,000	968,019	-	564,872
540,582,324	14,953,327	57,157,236	8,951,956	-	125,900
291,690,760	5,492,100	35,757,887	4,683,500	6,294,338	256,261
230,461,610	10,783,686	70,262,089	42,230,011	15,729,748	1,314,594
348,976,669	12,647,660	56,232,045	10,285,735	331,980	647,046
211,663,770	9,437,318	58,064,639	6,109,871	34,642,634	415,859
304,992,490	12,346,450	39,079,875	5,041,525	-	422,145
225,531,218	3,918,324	97,674,592	11,337,949	47,887,905	815,889
87,346,114	5,355,093	56,799,406	11,862,135	63,164,651	1,682,176
485,765,545	21,292,165	290,923,313	76,273,696	49,625,877	1,236,349
233,761,803	10,198,507	64,606,566	8,458,635	7,919,956	950,157
330,052,304	13,466,372	39,423,789	4,723,475	3,914,949	834,392
125,345,402	4,523,985	20,072,497	2,244,607	6,174,737	151,951
398,292,390	23,557,010	127,855,330	8,658,255	-	2,344,231
210,835,603	8,904,281	72,231,555	5,785,419	11,573,894	1,112,916
252,699,730	7,163,010	45,503,635	13,764,075	7,633,985	924,746
266,588,113	18,496,597	101,538,718	33,544,210	125,545,738	1,160,632
210,052,827	7,136,538	13,242,605	1,052,721	-	80,390
301,701,888	10,084,700	97,779,895	17,540,021	-	299,263
348,868,719	14,189,705	71,961,798	3,279,716	1,169,799	597,934
374,883,047	13,367,503	178,361,733	30,025,177	1,952,010	547,987
353,835,120	13,601,930	88,071,147	49,870,294	-	765,326
505,180,632	21,401,829	138,618,348	37,688,622	13,660,989	1,075,579
310,816,962	26,246,369	39,242,316	1,905,373	-	486,835
397,974,880	12,669,695	73,903,765	13,448,190	10,894,674	425,647
417,355,498	9,570,123	187,791,908	32,686,489	3,116,760	1,780,759
193,653,025	6,999,475	122,700,785	74,701,170	67,521,732	3,783,924
238,493,085	7,770,240	38,906,595	29,316,450	5,202,633	76,104
277,324,224	10,783,941	41,635,845	4,300,550	22,553,614	229,265
342,896,930	23,296,906	81,077,529	11,747,754	5,686,944	1,335,650
322,192,700	14,313,685	71,936,710	10,500,195	422,384	369,497
296,091,885	20,939,930	56,927,580	7,397,541	-	216,434
272,240,462	6,205,966	55,043,686	9,794,643	-	113,615
188,936,916	9,495,673	28,721,772	3,328,866	19,477,894	381,678
283,031,161	7,031,724	39,637,853	4,186,849	-	502,487
550,405,462	20,162,832	114,863,190	29,633,755	11,584,884	1,348,437
263,790,254	3,517,969	15,195,895	519,979	-	408,969
270,457,382	13,721,329	59,234,800	12,028,054	5,699,769	1,071,289

414,548,262	18,041,125	89,534,781	29,738,404	51,443,411	386,650
309,605,265	8,598,925	36,762,250	6,923,172	-	220,594
389,324,300	16,959,795	74,549,280	8,415,295	-	679,667
167,217,412	3,644,326	56,993,186	923,408	44,342,089	537,522
240,021,409	8,038,113	31,436,570	192,022	-	937,412
444,002,397	19,738,666	149,354,602	61,015,338	42,185,983	688,882
288,773,780	8,571,229	151,615,766	12,238,042	64,405,309	364,509
586,295,711	24,306,165	78,380,354	20,134,683	14,437,579	1,641,367
252,798,461	6,423,058	21,554,155	1,671,381	-	88,286
325,910,536	12,394,839	82,525,471	9,374,204	6,250,756	393,956
197,522,301	3,366,967	26,707,975	5,381,988	46,749,942	328,173
368,012,742	11,322,941	88,176,577	12,651,383	6,337,918	749,852
290,927,811	9,490,153	20,698,157	9,112,013	-	354,685
260,081,160	12,742,620	61,423,235	16,246,015	5,235,125	158,128
253,872,986	4,250,739	50,292,743	2,120,420	-	117,672
165,301,131	2,721,777	84,246,994	1,286,232	46,111,665	750,763
187,731,843	6,108,774	46,052,701	5,254,527	54,717,968	843,339
381,168,411	14,664,686	51,013,517	15,625,482	-	1,757,068
323,253,504	9,558,539	35,766,778	6,827,502	28,723,094	185,586
243,581,058	11,802,614	39,650,303	8,310,679	356,307	2,605,540
285,551,116	9,166,346	72,938,297	16,187,553	33,712,753	436,046
307,438,990	30,320,450	56,136,580	10,632,895	-	880,935
342,567,365	15,969,995	48,679,164	5,245,508	-	646,153
266,665,870	7,778,930	43,658,920	6,562,185	3,800,450	404,029
253,304,908	7,433,578	44,389,647	8,213,177	11,523,963	216,197
537,892,437	41,722,115	117,974,542	21,535,967	8,798,988	401,293
437,139,345	19,625,415	86,040,779	13,163,645	-	674,546
271,277,404	10,190,252	89,914,935	18,994,779	6,641,120	854,645
315,044,875	8,337,875	54,706,300	27,044,850	-	317,055
298,894,885	30,578,110	1,083,030,555	357,914,645	20,942,751	4,966,650
777,031,683	21,273,952	249,271,229	76,140,090	12,632,255	2,536,297
632,250,867	20,202,560	102,252,738	9,280,718	8,714,690	212,333
279,892,575	18,626,764	65,188,812	8,275,447	514,050	3,018,930
355,991,631	11,948,291	82,434,539	12,668,697	-	522,606
244,807,673	8,681,890	46,214,893	3,951,515	-	483,469
570,374,559	26,197,175	119,961,411	25,334,225	30,974,424	2,777,671
440,374,284	18,559,353	110,220,928	14,568,260	-	284,153
238,153,737	10,547,469	54,740,477	26,106,727	37,833,546	3,435,030
374,632,521	16,888,965	83,463,651	7,627,179	4,347,314	380,326
342,371,535	27,866,040	40,813,795	4,046,225	5,266,122	404,745
369,805,516	22,012,251	62,660,935	9,154,405	-	628,368
402,441,280	14,625,120	112,817,750	14,650,710	35,690,332	521,463
776,958,736	36,092,786	92,678,864	71,685,258	9,290,416	482,494
840,943,528	28,168,910	422,767,863	190,437,325	43,889,160	1,071,128
303,932,576	19,971,705	559,006,474	117,716,265	121,574,970	2,020,213
800,264,222	25,021,899	199,641,805	112,298,500	4,989,411	889,753
708,407,600	37,247,300	424,125,585	250,227,885	22,549,103	554,979

914,961,491	53,617,480	298,437,153	88,450,220	-	1,507,354
1,034,786,221	43,609,842	164,876,649	29,819,620	69,821,050	2,844,887
838,121,770	30,753,362	291,589,467	52,299,870	17,746,727	2,879,035
936,281,422	17,347,180	229,841,784	77,772,389	-	1,194,274
772,855,485	24,146,715	154,899,250	89,918,742	8,040,690	2,763,957
817,427,495	60,399,122	101,637,143	20,377,951	-	1,069,760
663,030,051	39,709,575	140,750,947	33,420,059	45,863,037	399,389
862,334,270	38,233,716	195,772,943	76,250,688	4,049,801	1,145,238
554,363,319	22,285,387	133,069,304	51,885,490	-	735,803
1,152,825,066	43,657,750	196,722,275	44,475,696	27,077,319	571,276
754,698,805	25,585,935	109,536,130	14,930,130	4,613,733	774,499
761,701,796	24,351,225	131,502,170	59,867,021	955,010	3,639,659
599,777,422	33,619,533	173,000,695	16,966,045	-	1,209,206
779,138,340	36,146,845	195,198,405	33,765,860	-	3,450,195
474,976,730	22,101,170	96,864,480	57,814,130	7,361,259	458,821
680,202,185	35,747,820	62,664,311	10,810,625	7,898,380	619,577
482,094,927	17,669,327	86,754,254	9,759,388	12,314,378	1,541,014
598,989,420	22,322,407	86,488,430	9,143,123	38,764,731	1,099,044
463,126,980	21,186,540	65,537,850	54,242,375	-	1,002,521
667,166,148	14,822,426	82,058,529	11,993,877	37,395,587	4,593,294
488,855,355	20,389,140	78,528,460	43,260,457	6,339,819	1,842,156
657,464,257	24,733,087	153,252,770	10,983,256	9,011,897	571,786
527,856,863	46,458,594	105,498,879	15,715,874	-	500,144
580,353,231	23,301,581	135,026,392	17,648,606	36,921,124	496,776
438,253,595	11,466,342	68,468,674	6,465,380	309,920	1,745,940
582,492,878	15,916,050	64,549,577	17,544,777	2,322,090	1,554,940
584,258,826	26,500,851	117,116,252	20,179,172	11,444,074	582,615
551,838,097	17,904,045	80,872,111	19,503,675	109,599,491	575,462
571,116,054	18,774,364	61,819,747	10,244,177	-	2,746,145
194,177,253	3,399,086	280,049,857	14,567,372	248,626	1,596,051
231,734,274	11,827,394	79,984,139	16,579,405	73,929,653	1,428,023
498,986,805	21,549,657	62,788,030	5,508,915	-	152,685
627,634,585	35,060,080	63,249,300	16,010,075	14,413,835	580,835
623,550,527	23,270,889	55,682,032	28,895,245	47,919,038	648,367
545,417,250	18,735,035	63,542,566	22,596,179	5,173,684	299,099
428,617,391	10,894,988	38,284,956	2,452,412	38,471,762	1,314,311
410,149,874	5,973,405	31,052,946	2,733,329	113,596,916	338,483
498,076,900	26,770,201	33,306,745	2,975,810	-	184,268
431,992,281	12,485,594	31,853,570	2,335,790	-	6,636
971,384,345	53,952,550	210,478,400	108,427,375	7,014,506	1,202,590
661,095,605	52,624,725	138,855,400	29,244,235	-	1,059,444
361,937,567	14,061,531	71,501,949	8,959,554	16,199,139	8,004,854
795,326,115	30,025,797	496,911,550	176,201,465	61,121,325	2,979,667
568,987,963	26,954,440	112,133,808	30,555,188	15,119,358	1,489,070
560,304,118	17,322,395	53,074,217	9,580,730	-	448,401
465,684,926	34,528,646	52,782,579	14,763,620	39,954,399	116,670
332,773,594	10,675,446	21,868,503	1,191,499	39,579,919	171,751

156,919,845	38,932,850	809,498,281	736,120,567	3,841,785	2,534,158
335,077,760	16,060,960	204,781,195	19,955,815	-	617,637
381,947,123	12,236,096	40,523,655	16,370,528	691,368	2,638,729
412,205,161	16,595,527	34,527,491	6,037,690	-	197,434
522,197,010	24,429,255	62,861,170	37,557,455	-	641,895
-	-	2,355,028,170	1,377,827,610	12,163,575	13,339,665
465,081,477	40,781,630	292,192,655	53,719,488	66,422,220	1,151,133
104,090,370	3,997,210	848,955,990	145,818,900	32,179,655	1,844,155
370,214,850	10,548,908	37,658,758	8,083,104	-	425,220
618,882,472	25,336,337	163,849,427	9,272,401	15,620,052	1,843,221
254,383,008	12,210,430	72,655,293	21,132,015	56,076,858	2,199,854
766,280,395	22,777,359	229,378,308	13,978,595	33,319,982	1,056,881
389,557,105	10,566,245	49,604,658	13,733,007	890,096	1,485,327
406,321,387	3,950,659	30,173,783	13,531,077	73,927,121	277,739
297,109,884	17,763,416	59,057,795	9,387,415	64,660,675	907,735
599,948,352	54,929,510	167,054,478	39,930,055	8,912,956	1,025,761

89,046,049,516	3,886,476,770	109,138,809,995	38,950,808,151	4,954,816,756	522,697,228
34.24%	1.49%	41.97%	14.98%	1.91%	0.20%

Totals

Copy and Pasting to Calculate Aglan

Minerals	Locally Ass'd PersProp	Railroad PersProp	PubUtil PersProp	Yield From Local Effort Rate	(LER*100)
					Valuation to calculate LER
-	972,712,427	29,571,182	269,976,857	257,509,755	25,750,975,500
-	645,894,245	27,105,391	263,215,778	248,444,503	24,844,450,300
-	149,367,968	7,339,209	24,509,108	36,428,415	3,642,841,500
-	301,834,760	3,019,854	22,005,281	122,864,562	12,286,456,200
-	42,917,462	1,806,356	13,384,073	34,678,160	3,467,816,000
-	156,001,943	656,499	21,190,052	66,290,594	6,629,059,400
-	69,130,038	1,782,191	14,860,566	11,125,824	1,112,582,400
-	97,743,570	2,272,705	10,291,375	73,903,165	7,390,316,500
-	74,269,357	984,413	10,530,059	32,583,777	3,258,377,700
-	71,590,476	8,283,222	7,282,860	11,271,540	1,127,154,000
-	58,041,696	2,959,796	13,123,174	12,782,062	1,278,206,200
-	103,681,397	7,312,773	9,629,538	21,099,778	2,109,977,800
-	334,520,376	10,323,051	12,864,141	28,861,537	2,886,153,700
-	8,256,521	-	1,588,974	16,886,879	1,688,687,900
177,486	103,546,828	6,945,421	26,509,487	16,277,188	1,627,718,800
5,600	159,984,574	10,621,406	23,884,562	40,729,046	4,072,904,600
-	212,155,785	1,642,162	31,420,245	28,496,422	2,849,642,200
-	70,301,313	38,502,717	25,704,764	25,287,616	2,528,761,600
-	52,687,601	2,822,230	7,957,361	11,678,343	1,167,834,300
575,210	31,840,547	8,636,144	5,703,654	8,135,425	813,542,500
-	53,326,199	7,681,680	18,573,259	14,100,498	1,410,049,800
-	60,607,885	526,804	37,178,681	12,740,112	1,274,011,200
-	158,043,840	1,182,865	5,455,205	19,415,679	1,941,567,900
2,166,460	38,580,067	2,008,664	7,584,844	8,039,704	803,970,400
-	2,349,263	837,724	2,394,314	1,012,333	101,233,300
-	609,671	-	142,081	179,362	17,936,200
89,018	9,578,093	3,014,251	9,742,351	8,326,040	832,604,000
-	53,138,439	3,557,716	7,099,753	9,666,621	966,662,100
2,275,523	41,243,250	10,296,907	16,265,090	6,783,549	678,354,900
-	24,691,852	4,628,117	15,825,105	16,768,553	1,676,855,300
-	16,413,545	261,049	5,351,741	5,819,319	581,931,900
-	19,832,237	2,118,446	5,418,951	6,024,179	602,417,900
-	32,405,008	24,370,144	6,033,695	10,771,565	1,077,156,500
-	6,179,574	927,096	2,477,798	1,599,434	159,943,400
-	34,171,892	8,845,512	8,376,448	8,184,134	818,413,400
-	15,026,495	6,066,581	1,836,687	3,145,277	314,527,700
-	18,701,817	1,396,031	1,800,158	6,476,972	647,697,200
-	37,083	-	120,622	69,962	6,996,200
-	69,916,611	5,017,285	6,203,791	11,486,454	1,148,645,400
-	15,449,941	4,802,675	11,247,971	6,626,522	662,652,200
-	37,548,914	-	1,922,125	4,941,440	494,144,000

-	4,594,031	2,359,862	1,437,802	3,398,900	339,890,000
-	20,281,016	4,209,489	6,583,008	9,853,310	985,331,000
-	69,082,586	2,224,817	20,727,788	18,899,424	1,889,942,400
272,550	3,147,225	751,022	607,781	492,872	49,287,200
-	34,318,412	-	3,461,945	9,624,807	962,480,700
-	12,298,754	1,310,065	2,435,169	7,758,478	775,847,800
-	10,117,742	31,482	3,847,230	3,933,852	393,385,200
3,900	21,882,330	6,386,353	3,262,164	5,886,389	588,638,900
39,030	13,081,702	7,721,319	1,935,861	3,069,762	306,976,200
3,492,960	29,002,840	6,892,727	6,994,560	9,084,050	908,405,000
-	30,506,456	-	800,131	4,932,669	493,266,900
-	20,984,266	12,998,552	4,054,158	3,987,708	398,770,800
-	17,570,284	1,791,736	1,701,406	4,777,744	477,774,400
-	29,190,504	1,425,436	2,281,257	10,744,347	1,074,434,700
-	22,068,476	-	7,968,155	8,488,643	848,864,300
-	13,378,662	-	25,629,366	6,052,141	605,214,100
-	32,026,830	1,468,376	21,749,360	6,853,815	685,381,500
-	39,191,321	7,529,578	4,339,517	8,664,723	866,472,300
-	53,112,266	3,257,728	2,353,863	5,850,117	585,011,700
-	25,375,502	-	9,903,366	9,033,276	903,327,600
-	4,841,745	1,321,159	2,275,281	3,999,355	399,935,500
-	11,527,797	29,791	1,823,973	3,125,987	312,598,700
-	22,350,925	971,701	2,840,127	3,954,933	395,493,300
-	15,639,721	1,257,778	3,512,567	5,692,382	569,238,200
-	74,728,111	2,300,522	25,127,946	11,495,615	1,149,561,500
-	21,668,575	-	3,836,846	8,095,698	809,569,800
-	14,127,688	-	5,242,468	4,663,031	466,303,100
-	9,283,787	-	1,850,915	1,705,200	170,520,000
-	6,208,478	-	1,545,347	2,023,206	202,320,600
-	5,372,352	1,321,522	16,144,661	4,106,340	410,634,000
-	38,668,095	1,210,646	3,694,217	7,244,094	724,409,400
1,000	12,967,232	17,693	10,594,839	2,790,703	279,070,300
-	42,748,709	1,329,442	2,051,633	7,908,868	790,886,800
-	60,237,993	5,672,311	20,168,964	16,261,625	1,626,162,500
2,168,590	9,954,251	10,096	2,108,183	3,433,258	343,325,800
-	20,163,811	2,554,701	3,136,779	7,269,476	726,947,600
527,462	17,034,564	1,714,353	5,104,956	8,136,309	813,630,900
1,700	12,887,625	5,315,746	1,982,105	4,093,913	409,391,300
120,040	16,014,982	1,312,182	3,256,202	3,238,997	323,899,700
-	6,538,118	-	1,070,348	1,875,189	187,518,900
-	17,648,627	4,896,986	2,188,135	5,961,215	596,121,500
-	15,852,445	-	682,000	1,883,558	188,355,800
-	21,654,909	-	941,028	6,782,761	678,276,100
-		470,084	1,250,966	3,311,490	331,149,000
-	57,052,225	10,690,733	26,615,234	11,071,437	1,107,143,700
8,780	8,670,320	-	766,242	3,477,215	347,721,500
-	11,220,759	12,451	744,860	2,979,383	297,938,300

-	23,508,770	2,351,374	4,299,631	4,575,072	457,507,200
-	52,363,280	6,716,739	2,703,369	9,801,366	980,136,600
12,005	15,642,629	-	897,062	3,731,955	373,195,500
875	14,059,515	5,394,252	2,124,093	3,516,941	351,694,100
-	22,230,278	1,441,951	4,644,981	3,774,198	377,419,800
2,361,920	12,092,691	2,183,746	3,160,958	3,767,382	376,738,200
-	5,760,861	-	784,006	1,583,321	158,332,100
-	-	1,485,622	7,329,176	5,443,177	544,317,700
-	7,991,946	-	2,149,291	1,912,120	191,212,000
-	28,018,789	-	510,512	6,722,880	672,288,000
-	7,220,470	1,132,288	1,313,247	3,505,842	350,584,200
15,691,315	18,870,952	2,807,585	3,653,648	4,139,519	413,951,900
373,050	11,559,510	12,573	2,889,648	4,541,471	454,147,100
-	12,150,837	5,628,784	1,475,458	3,477,006	347,700,600
-	10,059,330	-	1,896,124	3,779,704	377,970,400
-	11,288,463	7,780,894	2,719,671	4,170,513	417,051,300
-	5,898,514	11,269,060	7,046,541	2,537,780	253,778,000
585	37,335,235	7,948,062	4,289,073	9,738,400	973,840,000
-	11,005,131	1,424,721	9,131,228	3,502,738	350,273,800
-	11,452,229	704,260	3,876,197	4,031,590	403,159,000
-	4,562,872	879,871	933,547	1,673,491	167,349,100
-	15,543,757	-	33,113,329	6,149,925	614,992,500
-	5,209,792	2,082,027	3,416,407	3,254,285	325,428,500
-	14,986,610	1,373,277	3,263,420	3,500,572	350,057,200
1,598,960	37,209,379	21,670,339	4,999,486	6,193,988	619,398,800
-	5,486,130	-	1,162,316	2,382,142	238,214,200
-	11,022,287	-	2,646,520	4,433,804	443,380,400
-	15,422,627	190,071	2,217,686	4,569,319	456,931,900
-	20,568,401	264,168	1,575,629	6,287,184	628,718,400
-	22,089,469	-	2,214,913	5,363,635	536,363,500
-	22,792,785	2,457,475	3,742,903	7,513,358	751,335,800
9,217	11,316,206	-	1,237,757	4,002,656	400,265,600
-	15,934,567	1,564,131	1,408,940	5,214,078	521,407,800
-	21,946,198	560,674	6,252,349	6,949,278	694,927,800
26,658,260	21,441,892	10,971,025	39,700,343	5,686,510	568,651,000
-	9,329,927	935,902	261,604	3,224,259	322,425,900
705	9,330,367	4,057,169	1,735,207	3,760,693	376,069,300
-	12,854,229	1,023,024	3,120,744	4,821,299	482,129,900
-	14,106,486	75,983	983,594	4,379,422	437,942,200
-	16,684,722	-	2,761,803	4,052,159	405,215,900
-	9,265,393	-	524,624	3,476,413	347,641,300
-	7,693,491	3,503,878	1,592,803	2,615,281	261,528,100
-	13,127,121	-	2,067,118	3,518,987	351,898,700
-	25,835,223	2,084,004	4,904,843	7,568,410	756,841,000
-	3,745,814	-	1,717,557	2,890,470	289,047,000
-	14,243,435	1,025,331	16,699,088	3,923,417	392,341,700

-	29,097,313	9,254,153	1,229,781	6,589,193	658,919,300
-	7,208,961	-	1,248,019	3,750,674	375,067,400
-	15,825,732	-	2,919,803	5,163,905	516,390,500
220	4,819,861	7,204,764	1,775,130	2,932,085	293,208,500
7,298,850	10,537,861	-	6,287,145	3,081,970	308,197,000
-	48,776,987	6,854,438	2,159,818	7,955,924	795,592,400
1,080	15,126,668	10,464,664	1,093,881	5,632,719	563,271,900
-	24,857,598	2,446,011	4,630,191	7,518,488	751,848,800
-	8,038,539	-	747,855	2,983,493	298,349,300
-	14,272,999	1,124,448	1,383,930	4,514,936	451,493,600
1,069	6,904,554	8,409,845	1,299,520	2,981,834	298,183,400
-	17,265,219	1,140,128	3,912,171	5,184,876	518,487,600
709,970	17,896,649	-	1,562,412	3,432,638	343,263,800
-	20,313,989	941,746	987,465	3,818,503	381,850,300
-	6,382,396	-	1,047,573	3,182,118	318,211,800
145	3,550,909	7,492,288	1,582,673	3,190,506	319,050,600
4,084,196	17,149,408	8,890,652	5,205,319	3,334,385	333,438,500
-	20,976,552	-	13,779,733	4,926,235	492,623,500
-	8,806,749	4,666,969	2,079,025	4,159,178	415,917,800
-	10,569,434	13,496	22,743,758	3,468,751	346,875,100
-	12,910,643	5,609,544	2,832,034	4,458,291	445,829,100
-	22,364,312	-	15,092,864	4,496,673	449,667,300
860	12,899,767	-	2,705,786	4,336,334	433,633,400
-	12,786,401	683,663	1,918,594	3,444,318	344,431,800
-	11,496,207	2,073,045	1,813,795	3,406,151	340,615,100
491,885	27,158,341	1,265,155	2,028,779	7,582,539	758,253,900
-	32,256,691	-	1,270,060	5,831,802	583,180,200
-	50,623,928	1,123,803	4,099,708	4,562,868	456,286,800
-	9,006,182	-	4,459,674	4,284,715	428,471,500
100	225,492,950	3,402,808	19,977,451	20,756,331	2,075,633,100
-	55,359,160	2,272,416	17,654,491	12,320,333	1,232,033,300
-	21,428,497	1,307,336	1,327,038	7,826,183	782,618,300
-	14,712,411	19,470	28,932,516	4,280,200	428,020,000
-	14,853,884	-	2,323,422	4,751,591	475,159,100
-	8,827,504	-	2,182,607	3,201,109	320,110,900
-	30,674,098	5,032,768	17,648,015	8,211,948	821,194,800
-	20,806,544	-	1,933,530	5,960,485	596,048,500
2,582,343	22,325,802	6,519,285	11,847,947	4,110,322	411,032,200
-	16,250,690	625,074	1,680,913	4,958,087	495,808,700
-	12,117,109	721,106	1,906,761	4,367,111	436,711,100
-	11,686,978	-	2,470,880	4,840,262	484,026,200
3,430	103,543,480	6,420,333	2,765,561	6,912,143	691,214,300
-	49,331,623	1,671,253	2,472,778	10,563,157	1,056,315,700
360	124,243,853	7,895,220	9,011,901	16,728,439	1,672,843,900
133,125	31,399,927	19,753,671	10,173,797	11,809,024	1,180,902,400
-	49,912,028	897,545	3,746,067	12,236,645	1,223,664,500
-	213,895,156	3,372,251	2,689,217	16,874,085	1,687,408,500

-	56,977,190	-	4,309,081	14,088,796	1,408,879,600
-	50,641,189	11,344,621	26,477,555	14,173,891	1,417,389,100
1,034,905	55,996,454	2,920,451	39,581,276	13,628,271	1,362,827,100
-	42,728,749	-	4,497,652	13,438,380	1,343,838,000
-	120,438,883	1,446,439	12,648,556	11,856,469	1,185,646,900
-	64,242,531	-	3,561,347	10,940,398	1,094,039,800
166,575	34,915,639	7,024,450	1,315,088	9,700,222	970,022,200
2,448,436	63,119,715	697,081	7,548,966	12,516,040	1,251,604,000
-	48,997,871	-	2,185,707	8,320,919	832,091,900
-	63,308,338	4,870,937	2,437,058	15,190,923	1,519,092,300
-	29,078,822	829,963	7,292,141	9,442,202	944,220,200
43,419	57,834,566	36,174	36,474,473	10,710,586	1,071,058,600
-	27,764,459	-	4,675,472	8,579,301	857,930,100
-	43,866,468	-	36,591,799	11,234,703	1,123,470,300
-	46,207,781	1,324,217	2,738,717	7,168,497	716,849,700
-	24,845,805	1,125,481	2,987,285	8,280,543	828,054,300
7,129,010	28,619,518	2,126,428	5,295,422	6,665,979	666,597,900
445,050	12,432,945	6,853,068	4,004,230	7,862,303	786,230,300
-	55,202,781	-	4,160,023	6,729,429	672,942,900
28,971,656	38,385,689	6,727,091	61,536,734	9,716,336	971,633,600
-	22,798,860	1,140,471	20,007,027	6,893,896	689,389,600
-	24,682,151	1,376,118	7,195,235	9,021,727	902,172,700
-	37,074,843	-	1,590,222	7,334,842	733,484,200
-	24,700,909	5,829,354	1,923,503	8,197,145	819,714,500
-	28,163,169	11,739	17,182,339	5,890,110	589,011,000
-	26,504,703	417,721	14,723,584	7,363,368	736,336,800
-	27,558,146	2,058,674	3,000,487	7,831,220	783,122,000
103,499	24,207,450	17,807,879	2,588,723	8,059,035	805,903,500
6,106,810	25,272,585	-	25,097,666	7,306,744	730,674,400
8,478	10,680,996	9,417	11,981,231	5,240,082	524,008,200
95,030	15,084,319	12,012,193	4,055,448	4,450,210	445,021,000
-	17,728,141	-	878,627	6,161,319	616,131,900
-	26,384,963	2,069,372	2,782,342	7,831,772	783,177,200
-	32,035,147	7,785,952	3,965,094	8,154,548	815,454,800
-	21,133,841	930,694	1,779,019	6,766,572	676,657,200
2,000	12,753,349	6,874,088	5,160,264	5,512,547	551,254,700
6,405	13,602,556	20,434,945	2,082,609	6,053,993	605,399,300
-	19,179,753	-	791,726	5,813,948	581,394,800
-	17,241,208	-	613,123	4,975,268	497,526,800
-	63,826,350	960,514	5,034,777	14,091,485	1,409,148,500
-	32,608,478	-	3,993,476	9,173,268	917,326,800
-	16,659,379	2,632,059	89,260,309	5,970,622	597,062,200
-	165,302,451	10,329,620	14,267,277	17,767,037	1,776,703,700
-	60,766,397	2,531,765	23,432,249	8,443,579	844,357,900
-	15,864,608	-	1,652,564	6,606,267	660,626,700
-	20,532,004	7,187,395	1,135,785	6,436,892	643,689,200
-	7,754,220	7,120,031	1,274,944	4,232,123	423,212,300

-	88,252,570	649,017	7,168,061		18,641,129	1,864,112,900
-	15,829,638	-	5,545,272		6,064,254	606,425,400
19,235	20,376,570	26,187	27,900,147		5,112,392	511,239,200
-	17,337,287	-	3,453,312		4,889,259	488,925,900
-	38,542,662	-	2,657,092		6,956,109	695,610,900
-	206,490,840	1,976,355	31,248,975		40,523,533	4,052,353,300
-	46,287,834	11,049,197	3,898,521		9,996,772	999,677,200
-	80,363,690	5,228,595	4,616,345		12,378,165	1,237,816,500
-	9,685,455	-	1,470,336		4,410,059	441,005,900
-	23,617,494	2,809,890	10,839,143		8,651,651	865,165,100
28,375	17,634,022	9,111,446	6,911,394		4,516,683	451,668,300
-	25,362,500	5,413,877	4,643,559		10,947,407	1,094,740,700
-	15,962,534	128,319	15,803,399		5,089,300	508,930,000
451	9,992,976	13,298,748	2,113,913		5,593,137	559,313,700
1,920	22,038,306	10,506,157	2,707,774		4,835,570	483,557,000
-	52,383,199	1,204,521	1,918,229		9,470,496	947,049,600
	120,551,088	10,173,470,709	833,713,027	2,405,766,824	2,621,951,855	262,195,185,500
0.05%	3.91%	0.32%	0.93%			

d @ 42% and Other Real @ 86%.

Agland at 42% (currently 72% for TEEOSA)	Agland Difference	Other Real @ 86% (currently 96% for TEEOSA)	Other Real difference	New Valuation with Agland at 42%, Other Real @ 86%
20,357,576	15,995,238	20,745,174,722	3,377,121,466	22,357,858,796
30,903,320	24,281,180	20,416,342,732	3,323,590,677	21,496,578,443
7,133,020	5,604,516	2,865,005,864	466,396,304	3,170,840,681
1,280,854	1,006,386	10,162,067,296	1,654,290,025	10,631,159,789
5,651,391	4,440,378	2,909,189,505	473,588,989	2,989,786,632
7,378,893	5,797,701	5,500,255,110	895,390,367	5,727,871,332
23,099,577	18,149,668	829,976,812	135,112,504	959,320,228
29,153,958	22,906,682	6,135,275,802	998,765,828	6,368,643,990
75,298,484	59,163,094	2,599,841,497	423,230,011	2,775,984,595
240,749,797	189,160,554	512,742,984	83,469,788	854,523,657
1,781,452	1,399,713	1,011,487,403	164,660,740	1,112,145,747
57,747,203	45,372,803	1,602,800,418	260,920,998	1,803,683,999
89,279,164	70,147,914	2,041,822,968	332,389,786	2,483,616,000
45,219,028	35,529,237	1,359,845,056	221,370,125	1,431,788,538
81,712,939	64,203,024	1,118,228,191	182,037,147	1,381,478,629
199,101,794	156,437,124	2,998,754,423	488,169,325	3,428,298,151
129,360,670	101,640,526	2,024,177,911	329,517,334	2,418,484,339
81,304,193	63,881,866	1,906,026,754	310,283,425	2,154,596,309
206,266,771	162,066,748	619,405,277	100,833,417	904,934,134
50,802,791	39,916,478	561,167,978	91,352,927	682,273,095
465,515,614	365,762,269	417,232,607	67,921,587	976,365,944
180,955,586	142,179,389	710,133,759	115,603,170	1,016,228,641
0	-	1,503,036,796	244,680,409	1,696,887,491
107,961,073	84,826,557	467,601,716	76,121,210	643,022,633
39,472,342	31,013,983	23,126,139	3,764,720	66,454,597
8,987,661	7,061,734	1,338,067	217,825	10,656,641
52,535,786	41,278,118	610,406,683	99,368,530	691,957,352
188,288,220	147,940,745	482,185,230	78,495,270	740,226,085
53,920,481	42,366,092	436,784,170	71,104,400	564,884,408
233,715,373	183,633,507	1,023,099,501	166,551,082	1,326,670,711
99,786,251	78,403,483	323,166,906	52,608,566	450,919,851
178,199,139	140,013,610	225,010,649	36,629,640	425,774,650
201,841,137	158,589,465	555,544,206	90,437,429	828,129,606
69,405,888	54,533,197	25,417,072	4,137,663	101,272,540
241,150,102	189,475,080	276,211,400	44,964,646	583,973,673
50,573,273	39,736,143	167,481,238	27,264,388	247,527,169
197,305,313	155,025,603	225,305,649	36,677,664	455,993,933
2,912,879	2,288,691	1,303,041	212,123	4,495,386
214,814,845	168,783,092	607,871,438	98,955,815	880,906,492
161,619,825	126,987,005	295,883,949	48,167,154	487,498,040
175,202,135	137,658,820	123,455,494	20,097,406	336,387,774

61,528,187	48,343,575	186,808,552	30,410,694	261,135,730
124,229,102	97,608,580	620,865,998	101,071,209	786,651,211
310,422,962	243,903,756	1,054,499,115	171,662,647	1,474,375,997
6,543,291	5,141,158	27,409,385	4,461,993	39,684,050
298,289,471	234,370,299	323,397,628	52,646,126	675,464,276
181,701,173	142,765,207	365,414,775	59,486,126	573,596,467
153,149,016	120,331,369	79,596,774	12,957,614	260,096,216
179,841,502	141,304,038	201,034,518	32,726,550	414,608,313
79,334,478	62,334,232	119,174,580	19,400,513	225,241,455
319,209,145	250,807,185	237,323,981	38,634,137	618,963,678
27,661,606	21,734,119	348,191,618	56,682,356	414,850,425
84,043,725	66,034,356	176,487,531	28,730,528	304,005,916
187,413,905	147,253,782	109,949,624	17,898,776	312,621,842
280,042,866	220,033,680	455,773,611	74,195,704	780,205,316
294,394,844	231,310,234	257,273,004	41,881,652	575,672,414
130,669,924	102,669,226	283,400,646	46,134,989	456,409,885
231,558,541	181,938,854	183,072,699	29,802,532	473,640,114
241,733,809	189,933,707	319,504,236	52,012,318	624,526,275
69,948,477	54,959,517	344,558,942	56,090,991	473,961,192
379,652,738	298,298,580	154,051,000	25,078,070	579,950,950
69,101,100	54,293,721	225,619,246	36,728,715	308,913,064
110,267,424	86,638,691	86,195,180	14,031,773	211,928,236
133,122,088	104,595,927	112,636,907	18,336,241	272,561,133
227,718,443	178,921,634	122,472,529	19,937,388	370,379,178
308,761,337	242,598,194	410,427,808	66,813,829	840,149,477
269,279,361	211,576,640	254,408,299	41,415,305	556,577,855
162,085,265	127,352,708	142,814,918	23,248,940	315,701,452
62,699,296	49,263,733	39,156,663	6,374,341	114,881,927
77,939,470	61,238,155	44,806,393	7,294,064	133,788,381
138,097,322	108,505,038	109,440,093	17,815,829	284,313,133
265,787,164	208,832,771	178,281,928	29,022,639	486,553,989
103,383,544	81,229,928	56,360,054	9,174,892	188,665,480
308,431,753	242,339,234	158,792,602	25,849,958	522,697,607
366,343,903	287,841,638	763,717,561	124,326,115	1,213,994,747
100,278,907	78,790,570	128,879,882	20,980,446	243,554,784
201,324,857	158,183,816	289,347,194	47,103,032	521,660,752
152,080,499	119,491,820	445,990,561	72,603,115	621,535,965
125,877,432	98,903,696	137,817,772	22,435,451	288,052,152
111,170,109	87,347,942	87,095,958	14,178,412	222,373,346
69,174,140	54,351,110	47,733,136	7,770,510	125,397,280
194,929,109	153,158,585	181,348,346	29,521,824	413,441,091
67,115,614	52,733,696	41,200,158	6,707,003	128,915,101
289,543,297	227,498,305	112,783,972	18,360,181	432,417,614
139,130,207	109,316,591	66,910,201	10,892,358	210,940,051
351,938,919	276,523,436	344,588,326	56,095,774	774,524,490
135,234,526	106,255,699	83,123,199	13,531,684	227,934,117
122,000,821	95,857,788	59,452,795	9,678,362	192,402,150

181,083,179	142,279,641	84,583,112	13,769,344	301,458,215
266,819,534	209,643,920	371,874,373	60,537,689	709,954,992
141,439,600	111,131,115	89,452,041	14,561,960	247,502,425
112,038,273	88,030,071	109,691,493	17,856,755	245,807,274
113,855,203	89,457,660	130,766,960	21,287,645	266,674,496
157,351,775	123,633,537	65,693,182	10,694,239	242,410,424
70,201,034	55,157,955	23,195,299	3,775,979	99,398,166
172,265,194	135,351,223	139,740,653	22,748,478	386,217,998
82,028,256	64,450,773	25,642,827	4,174,414	122,586,814
302,726,101	237,856,223	69,822,040	11,366,379	423,065,399
163,346,826	128,343,934	45,136,314	7,347,772	214,892,494
129,058,502	101,403,108	120,675,310	19,644,818	292,903,974
195,426,935	153,549,734	68,924,241	11,220,225	289,377,140
118,531,711	93,132,059	93,456,476	15,213,845	239,354,696
170,795,794	134,196,696	48,925,396	7,964,599	235,809,105
126,297,482	99,233,736	139,005,807	22,628,852	295,188,712
48,913,824	38,432,290	119,422,576	19,440,885	195,904,825
272,028,705	213,736,840	377,842,204	61,509,196	698,593,964
130,906,610	102,855,193	79,235,086	12,898,735	234,519,872
184,829,290	145,223,014	53,632,160	8,730,817	249,205,169
70,193,425	55,151,977	28,524,288	4,643,489	107,553,634
223,043,738	175,248,652	139,676,750	22,738,076	417,005,773
118,067,938	92,767,665	85,662,936	13,945,129	218,715,706
141,511,849	111,187,881	64,490,928	10,498,523	228,370,796
149,289,343	117,298,770	241,045,870	39,240,025	462,860,005
117,629,583	92,423,244	18,500,538	3,011,716	142,779,241
168,953,057	132,748,831	108,105,336	17,598,543	293,033,026
195,366,483	153,502,236	78,431,099	12,767,853	290,661,810
209,934,506	164,948,541	192,858,793	31,395,617	432,374,242
198,147,667	155,687,453	130,985,479	21,323,218	359,352,830
282,901,154	222,279,478	182,703,016	29,742,351	499,313,971
174,057,499	136,759,463	58,377,568	9,503,325	254,002,812
222,865,933	175,108,947	95,754,095	15,587,876	330,710,977
233,719,079	183,636,419	202,053,594	32,892,445	478,398,935
108,445,694	85,207,331	237,108,094	38,598,992	444,844,677
133,556,128	104,936,957	69,893,939	11,378,083	206,110,860
155,301,565	122,022,659	68,372,765	11,130,450	242,916,191
192,022,281	150,874,649	105,904,513	17,240,270	314,014,981
180,427,912	141,764,788	83,886,525	13,655,946	282,521,466
165,811,456	130,280,429	73,514,077	11,967,408	262,968,063
152,454,659	119,785,803	61,195,803	9,962,107	217,893,389
105,804,673	83,132,243	52,809,059	8,596,824	169,799,033
158,497,450	124,533,711	44,168,665	7,190,248	220,174,741
308,227,059	242,178,403	152,730,064	24,863,034	489,799,563
147,722,542	116,067,712	16,892,818	2,749,994	170,229,295
151,456,134	119,001,248	78,909,507	12,845,734	260,494,718

232,147,027	182,401,235	162,664,159	26,480,212	450,037,853
173,378,948	136,226,317	45,154,249	7,350,692	231,490,392
218,021,608	171,302,692	86,519,472	14,084,565	331,003,243
93,641,751	73,575,661	91,538,857	14,901,674	204,731,164
134,411,989	105,609,420	34,919,541	5,684,576	196,903,004
248,641,342	195,361,055	234,765,785	38,217,686	562,013,659
161,713,317	127,060,463	203,987,575	33,207,280	403,004,157
328,325,598	257,970,113	119,454,127	19,446,021	474,432,666
141,567,138	111,231,323	25,573,717	4,163,163	182,954,814
182,509,900	143,400,636	95,407,734	15,531,492	292,561,473
110,612,489	86,909,812	70,980,139	11,554,906	199,718,681
206,087,136	161,925,606	102,545,257	16,693,414	339,868,580
162,919,574	128,008,237	34,103,307	5,551,701	209,703,862
145,645,450	114,435,710	82,392,406	13,412,717	254,001,872
142,168,872	111,704,114	48,832,154	7,949,420	198,558,266
92,568,633	72,732,498	116,200,991	18,916,440	227,401,662
105,129,832	82,602,011	97,160,486	15,816,823	235,019,666
213,454,310	167,714,101	71,432,248	11,628,505	313,280,894
181,021,962	142,231,542	69,712,889	11,348,610	262,337,648
136,405,392	107,175,666	53,943,881	8,781,562	230,917,872
159,908,625	125,642,491	113,899,256	18,541,739	301,644,870
172,165,834	135,273,156	84,254,940	13,715,920	300,678,224
191,837,724	150,729,641	60,665,105	9,875,715	273,028,045
149,332,887	117,332,983	53,495,882	8,708,632	218,390,185
141,850,748	111,454,160	61,727,843	10,048,719	219,112,222
301,219,765	236,672,672	163,772,298	26,660,607	494,920,621
244,798,033	192,341,312	102,773,771	16,730,614	374,108,274
151,915,346	119,362,058	108,872,329	17,723,402	319,201,340
176,425,130	138,619,745	77,749,229	12,656,851	277,194,904
167,381,136	131,513,749	1,287,792,131	209,640,580	1,734,478,771
435,137,742	341,893,941	311,194,288	50,659,535	839,479,824
354,060,486	278,190,381	120,970,214	19,692,825	484,735,093
156,739,842	123,152,733	82,236,643	13,387,360	291,479,907
199,355,313	156,636,318	92,513,754	15,060,379	303,462,404
137,092,297	107,715,376	51,025,320	8,306,447	204,089,077
319,409,753	250,964,806	176,510,619	28,734,287	541,495,707
246,609,599	193,764,685	123,524,117	20,108,577	382,175,238
133,366,093	104,787,644	114,090,394	18,572,855	287,671,701
209,794,212	164,838,309	96,928,394	15,779,041	315,191,350
191,728,060	150,643,475	67,421,357	10,975,570	275,092,055
207,091,089	162,714,427	81,232,125	13,223,834	308,087,939
225,367,117	177,074,163	153,342,623	24,962,753	489,177,384
435,096,892	341,861,844	180,797,643	29,432,175	685,021,682
470,928,376	370,015,152	590,247,572	96,086,814	1,206,741,934
170,202,243	133,730,333	705,449,079	114,840,548	932,331,519
448,147,964	352,116,258	294,843,576	47,997,792	823,550,451
396,708,256	311,699,344	631,846,173	102,858,679	1,272,850,477

512,378,435	402,583,056	380,130,498	61,881,709	944,414,835
579,480,284	455,305,937	267,435,961	43,536,087	918,547,076
469,348,191	368,773,579	339,930,876	55,337,585	938,715,937
524,317,596	411,963,826	280,493,839	45,661,788	886,212,387
432,799,072	340,056,413	240,601,644	39,167,710	806,422,777
457,759,397	359,668,098	157,796,219	25,687,757	708,683,946
371,296,829	291,733,222	223,722,986	36,420,021	641,868,957
482,907,191	379,427,079	271,289,052	44,163,334	828,013,587
310,443,459	243,919,860	178,859,346	29,116,638	559,055,402
645,582,037	507,243,029	268,753,712	43,750,604	968,098,667
422,631,331	332,067,474	133,678,767	21,761,660	590,391,066
426,553,006	335,148,790	189,470,973	30,844,112	705,065,698
335,875,356	263,902,066	193,324,112	31,471,367	562,556,667
436,317,470	342,820,870	230,962,722	37,598,583	743,050,848
265,986,969	208,989,761	158,755,880	25,843,980	482,015,958
380,913,224	299,288,961	101,257,013	16,483,700	512,281,639
269,973,159	212,121,768	110,112,990	17,925,371	436,550,762
335,434,075	263,555,345	135,723,252	22,094,483	500,580,472
259,351,109	203,775,871	122,093,586	19,875,700	449,291,329
373,613,043	293,553,105	129,742,793	21,120,920	656,959,575
273,758,999	215,096,356	129,309,628	21,050,404	453,242,839
368,179,984	289,284,273	170,755,405	27,797,391	585,091,035
295,599,843	232,257,020	144,629,202	23,544,289	477,682,892
324,997,809	255,355,422	183,519,252	29,875,227	534,483,851
245,422,013	192,831,582	76,072,380	12,383,876	383,795,542
326,196,012	256,296,866	87,623,193	14,264,241	465,775,693
327,184,943	257,073,883	151,207,749	24,615,215	501,432,902
309,029,334	242,808,763	196,471,114	31,983,670	531,111,068
319,824,990	251,291,064	80,482,612	13,101,821	466,281,516
108,739,262	85,437,991	257,880,453	41,980,539	396,589,670
129,771,193	101,963,081	158,023,808	25,724,806	317,333,113
279,432,611	219,554,194	77,399,387	12,599,900	383,977,806
351,475,368	276,159,217	111,210,148	18,103,978	488,914,005
349,188,295	274,362,232	134,517,391	21,898,180	519,194,388
305,433,660	239,983,590	94,898,044	15,448,519	421,225,091
240,025,739	188,591,652	78,619,849	12,798,580	349,864,468
229,683,929	180,465,945	132,177,768	21,517,311	403,416,044
278,923,064	219,153,836	54,383,841	8,853,183	353,387,781
241,915,677	190,076,604	40,146,167	6,535,423	300,914,774
543,975,233	427,409,112	327,724,862	53,350,559	928,388,829
370,213,539	290,882,066	190,734,071	31,049,733	595,395,001
202,685,038	159,252,529	102,105,243	16,621,784	421,187,887
445,382,624	349,943,491	659,826,231	107,413,573	1,319,346,637
318,633,259	250,354,704	160,176,603	26,075,261	567,927,935
313,770,306	246,533,812	69,166,139	11,259,604	402,833,284
260,783,559	204,901,367	122,245,486	19,900,428	418,887,405
186,353,213	146,420,381	63,198,921	10,288,197	266,503,722

87,875,113	69,044,732	1,368,197,771	222,729,870	1,572,338,298
187,643,546	147,434,214	207,617,422	33,798,185	425,193,001
213,890,389	168,056,734	62,315,923	10,144,453	333,038,013
230,834,890	181,370,271	49,328,002	8,030,140	299,525,489
292,430,326	229,766,684	107,921,207	17,568,569	448,275,647
0	-	3,232,188,757	526,170,263	3,526,183,037
260,445,627	204,635,850	390,669,728	63,597,398	731,443,952
58,290,607	45,799,763	888,204,483	144,591,427	1,047,425,310
207,320,316	162,894,534	48,775,751	7,940,239	270,171,127
346,574,184	272,308,288	185,692,437	30,229,001	562,627,811
142,454,484	111,928,524	141,276,027	22,998,423	316,741,353
429,117,021	337,163,374	258,439,568	42,071,558	715,505,769
218,151,979	171,405,126	65,600,226	10,679,107	326,845,767
227,539,977	178,781,410	104,799,926	17,060,453	363,471,837
166,381,535	130,728,349	130,528,251	21,248,785	331,579,866
335,971,077	263,977,275	233,793,374	38,059,386	645,012,939

49,865,787,729	39,180,261,787	135,410,103,654	22,043,505,246	200,971,418,467
----------------	----------------	-----------------	----------------	-----------------

Agland @ 42%, Other Real @ 86% and LER @ 1.00

New Valuation with Agland at 42%, Other Real @ 86%	Yield From LER @ 1.00	New Total Resources: Ag42%+Real 86%+LER 1.00	Current Formula Need	New Equalization Aid: Needs - Resources	New State Aid	10% of Basic Funding
22,357,858,796	223,578,588	322,080,150	609,383,298	287,303,148	303,616,695	45,545,122
21,496,578,443	214,965,784	297,757,560	439,865,121	142,107,561	149,779,389	36,431,166
3,170,840,681	31,708,407	44,884,661	106,510,414	61,625,753	62,656,581	8,404,654
10,631,159,789	106,311,598	170,225,602	231,624,783	61,399,181	89,949,246	20,730,685
2,989,786,632	29,897,866	54,782,777	98,168,936	43,386,159	53,570,271	8,154,475
5,727,871,332	57,278,713	79,372,303	120,521,570	41,149,267	43,711,030	10,459,567
959,320,228	9,593,202	15,956,530	45,182,811	29,226,281	29,426,335	3,285,424
6,368,643,990	63,686,440	82,162,160	109,802,590	27,640,430	30,194,115	9,374,493
2,775,984,595	27,759,846	36,044,181	61,246,399	25,202,218	26,248,702	5,195,631
854,523,657	8,545,237	12,146,082	35,802,383	23,656,301	23,841,845	2,671,732
1,112,145,747	11,121,457	17,854,247	40,202,687	22,348,440	22,805,058	3,052,156
1,803,683,999	18,036,840	25,109,900	45,597,014	20,487,114	21,148,677	3,564,724
2,483,616,000	24,836,160	32,487,743	51,964,145	19,476,402	20,132,345	4,154,824
1,431,788,538	14,317,885	19,085,881	38,068,669	18,982,788	19,649,592	3,168,327
1,381,478,629	13,814,786	20,182,611	38,624,527	18,441,916	19,251,710	2,972,599
3,428,298,151	34,282,982	44,962,117	58,702,423	13,740,306	14,811,314	4,971,231
2,418,484,339	24,184,843	32,780,385	46,212,986	13,432,601	14,168,014	3,815,115
2,154,596,309	21,545,963	27,854,566	41,069,607	13,215,041	13,814,738	3,351,171
904,934,134	9,049,341	11,898,436	23,832,515	11,934,079	12,136,832	1,801,202
682,273,095	6,822,731	9,347,066	19,711,883	10,364,817	10,549,838	1,712,805
976,365,944	9,763,659	11,896,915	20,957,165	9,060,250	9,183,164	1,784,627
1,016,228,641	10,162,286	14,274,935	22,672,416	8,397,481	8,676,018	1,826,292
1,696,887,491	16,968,875	28,951,633	36,569,759	7,618,126	12,241,419	2,852,031
643,022,633	6,430,226	9,476,337	16,754,667	7,278,330	7,703,217	1,385,844
66,454,597	664,546	2,382,001	9,510,646	7,128,645	7,134,091	703,641
10,656,641	106,566	1,240,088	8,108,633	6,868,545	6,869,262	652,307
691,957,352	6,919,574	10,312,381	17,027,163	6,714,782	6,986,869	1,388,701
740,226,085	7,402,261	10,043,039	16,657,760	6,614,721	6,804,715	1,396,080
564,884,408	5,648,844	7,768,700	13,978,998	6,210,298	6,568,302	1,269,014
1,326,670,711	13,266,707	18,486,112	23,965,332	5,479,220	7,663,342	2,205,231
450,919,851	4,509,199	6,054,361	11,419,463	5,365,102	5,694,834	1,041,068
425,774,650	4,257,746	6,080,838	11,409,526	5,328,688	5,720,185	996,244
828,129,606	8,281,296	10,492,267	15,205,406	4,713,139	4,914,814	1,353,591
101,272,540	1,012,725	1,707,657	5,946,515	4,238,858	4,248,113	432,308
583,973,673	5,839,737	7,393,451	11,617,653	4,224,202	4,324,292	1,013,381
247,527,169	2,475,272	4,175,266	8,351,171	4,175,905	5,202,575	711,204
455,993,933	4,559,939	5,537,597	9,488,594	3,950,997	4,027,217	870,488
4,495,386	44,954	1,022,017	4,445,312	3,423,295	3,423,708	351,606
880,906,492	8,809,065	12,799,771	16,218,955	3,419,184	4,065,976	1,378,039
487,498,040	4,874,980	6,339,983	9,724,814	3,384,831	3,874,567	921,124
336,387,774	3,363,878	4,224,326	7,470,001	3,245,675	3,365,673	650,620

261,135,730	2,611,357	3,488,057	6,714,013	3,225,956	3,300,448	610,289
786,651,211	7,866,512	9,728,201	12,777,821	3,049,620	3,247,128	1,121,152
1,474,375,997	14,743,760	18,522,660	21,474,374	2,951,714	3,266,952	1,950,068
39,684,050	396,840	608,150	3,548,786	2,940,636	3,025,536	301,466
675,464,276	6,754,643	8,472,367	11,390,649	2,918,282	3,196,763	1,040,578
573,596,467	5,735,965	7,147,809	9,982,140	2,834,331	2,964,524	855,370
260,096,216	2,600,962	3,352,079	6,169,707	2,817,628	2,846,512	534,009
414,608,313	4,146,083	4,977,899	7,792,215	2,814,316	2,868,568	690,335
225,241,455	2,252,415	2,819,039	5,597,926	2,778,887	2,809,879	496,747
618,963,678	6,189,637	8,146,106	10,913,627	2,767,521	3,138,340	909,082
414,850,425	4,148,504	7,894,906	10,660,010	2,765,104	5,329,867	847,671
304,005,916	3,040,059	3,548,589	6,303,900	2,755,311	2,787,067	545,750
312,621,842	3,126,218	4,226,560	6,960,508	2,733,948	2,780,039	601,403
780,205,316	7,802,053	10,017,167	12,739,394	2,722,227	2,917,028	1,138,858
575,672,414	5,756,724	7,265,223	9,957,157	2,691,934	2,802,583	882,407
456,409,885	4,564,099	5,560,408	8,177,084	2,616,676	2,696,531	745,280
473,640,114	4,736,401	5,914,936	8,530,475	2,615,539	2,944,564	774,413
624,526,275	6,245,263	8,154,039	10,722,706	2,568,667	3,246,250	960,546
473,961,192	4,739,612	6,117,110	8,632,998	2,515,888	2,919,779	815,173
579,950,950	5,799,510	6,811,636	9,302,258	2,490,622	2,543,631	638,663
308,913,064	3,089,131	6,131,020	8,546,240	2,415,220	4,755,435	813,697
211,928,236	2,119,282	4,641,578	7,016,348	2,374,770	4,244,582	617,867
272,561,133	2,725,611	4,443,194	6,799,964	2,356,770	3,393,790	626,787
370,379,178	3,703,792	4,561,036	6,726,296	2,165,260	2,210,801	604,109
840,149,477	8,401,495	10,596,527	12,702,106	2,105,579	2,287,493	1,116,623
556,577,855	5,565,779	6,465,410	8,551,065	2,085,655	2,363,003	823,646
315,701,452	3,157,015	4,517,050	6,573,040	2,055,990	2,713,961	608,871
114,881,927	1,148,819	1,572,955	3,576,891	2,003,936	2,207,812	332,967
133,788,381	1,337,884	2,338,018	4,263,895	1,925,877	2,371,729	312,135
284,313,133	2,843,131	4,850,269	6,761,714	1,911,445	3,247,594	616,410
486,553,989	4,865,540	5,919,983	7,770,367	1,850,384	1,907,649	687,215
188,665,480	1,886,655	2,221,339	4,052,659	1,831,320	1,847,087	350,852
522,697,607	5,226,976	6,160,490	7,964,763	1,804,273	1,877,213	663,104
1,213,994,747	12,139,947	15,575,231	17,354,289	1,779,058	2,049,374	1,473,596
243,554,784	2,435,548	3,974,659	5,731,326	1,756,667	2,460,839	496,076
521,660,752	5,216,608	7,143,950	8,868,601	1,724,651	2,621,936	829,105
621,535,965	6,215,360	7,579,009	9,270,940	1,691,931	1,794,211	814,554
288,052,152	2,880,522	3,686,670	5,362,229	1,675,559	1,881,985	488,029
222,373,346	2,223,733	3,075,880	4,725,819	1,649,939	2,064,859	415,429
125,397,280	1,253,973	1,895,665	3,510,531	1,614,866	2,032,928	314,250
413,441,091	4,134,411	5,032,158	6,643,261	1,611,103	1,866,931	613,121
128,915,101	1,289,151	1,778,413	3,358,054	1,579,641	1,815,559	304,915
432,417,614	4,324,176	5,171,108	6,739,535	1,568,427	1,623,467	626,767
210,940,051	2,109,401	3,427,206	4,993,394	1,566,188	2,282,768	417,596
774,524,490	7,745,245	9,475,454	11,013,953	1,538,499	1,653,872	970,612
227,934,117	2,279,341	4,217,603	5,738,777	1,521,174	3,033,730	536,566
192,402,150	1,924,022	3,264,376	4,784,491	1,520,115	2,482,977	415,214

301,458,215	3,014,582	3,723,301	5,228,513	1,505,212	1,622,027	439,320
709,954,992	7,099,550	8,886,954	10,387,943	1,500,989	1,600,597	933,832
247,502,425	2,475,024	2,956,200	4,444,357	1,488,157	1,556,226	416,774
245,807,274	2,458,073	2,992,388	4,469,659	1,477,271	1,510,982	402,243
266,674,496	2,666,745	3,175,172	4,642,470	1,467,298	1,514,427	415,429
242,410,424	2,424,104	2,869,200	4,326,073	1,456,873	1,527,744	363,016
99,398,166	993,982	1,398,571	2,803,947	1,405,376	1,652,081	257,191
386,217,998	3,862,180	5,325,125	6,692,966	1,367,841	2,150,390	624,107
122,586,814	1,225,868	2,010,679	3,365,347	1,354,668	1,924,833	303,607
423,065,399	4,230,654	4,962,990	6,291,284	1,328,294	1,449,720	476,279
214,892,494	2,148,925	3,033,409	4,360,740	1,327,331	1,525,008	344,875
292,903,974	2,929,040	3,419,688	4,742,945	1,323,257	1,349,484	419,489
289,377,140	2,893,771	3,574,245	4,871,571	1,297,326	1,432,912	410,142
239,354,696	2,393,547	3,291,966	4,586,602	1,294,636	1,732,083	416,880
235,809,105	2,358,091	2,797,871	4,077,603	1,279,732	1,345,883	360,699
295,188,712	2,951,887	3,649,281	4,916,454	1,267,173	1,383,694	455,264
195,904,825	1,959,048	2,231,101	3,491,404	1,260,303	1,279,607	300,558
698,593,964	6,985,940	8,785,012	9,996,263	1,211,251	1,305,726	870,970
234,519,872	2,345,199	3,656,850	4,854,869	1,198,019	1,816,451	430,583
249,205,169	2,492,052	3,566,267	4,756,560	1,190,293	1,819,782	413,588
107,553,634	1,075,536	1,614,129	2,775,583	1,161,454	1,552,074	255,469
417,005,773	4,170,058	4,924,829	6,085,859	1,161,030	1,255,627	543,700
218,715,706	2,187,157	2,528,995	3,673,062	1,144,067	1,165,486	346,887
228,370,796	2,283,708	2,998,560	4,142,188	1,143,628	1,436,534	367,803
462,860,005	4,628,600	6,052,478	7,124,007	1,071,529	1,673,799	608,807
142,779,241	1,427,792	1,872,794	2,891,540	1,018,746	1,287,123	263,293
293,033,026	2,930,330	3,600,616	4,599,690	999,074	1,276,936	423,308
290,661,810	2,906,618	4,162,082	5,115,754	953,672	1,849,175	444,815
432,374,242	4,323,742	5,849,962	6,774,755	924,793	1,811,752	630,136
359,352,830	3,593,528	4,858,024	5,764,635	906,611	961,086	473,590
499,313,971	4,993,140	5,911,761	6,806,635	894,874	952,469	617,006
254,002,812	2,540,028	3,006,417	3,878,554	872,137	1,050,055	338,606
330,710,977	3,307,110	3,939,912	4,796,274	856,362	888,256	425,386
478,398,935	4,783,989	5,787,275	6,643,408	856,133	934,986	609,229
444,844,677	4,448,447	5,329,911	6,184,868	854,957	904,754	555,292
206,110,860	2,061,109	2,554,475	3,366,289	811,814	827,764	296,113
242,916,191	2,429,162	2,803,528	3,612,126	808,598	835,506	319,840
314,014,981	3,140,150	3,805,141	4,613,023	807,882	839,531	411,784
282,521,466	2,825,215	3,417,090	4,209,646	792,556	825,855	347,590
262,968,063	2,629,681	3,341,799	4,091,931	750,132	870,512	360,669
217,893,389	2,178,934	3,665,203	4,412,621	747,418	1,692,012	402,823
169,799,033	1,697,990	1,859,471	2,595,853	736,382	748,666	235,075
220,174,741	2,201,747	2,943,041	3,679,290	736,249	1,178,118	323,711
489,799,563	4,897,996	5,795,379	6,530,593	735,214	936,717	594,693
170,229,295	1,702,293	1,856,388	2,566,339	709,951	715,413	236,491
260,494,718	2,604,947	3,356,905	4,042,006	685,101	1,068,404	369,155

450,037,853	4,500,379	5,749,092	6,425,177	676,085	1,447,717	587,162
231,490,392	2,314,904	2,525,475	3,191,498	666,023	682,453	292,207
331,003,243	3,310,032	3,962,252	4,623,475	661,223	699,378	414,810
204,731,164	2,047,312	4,151,450	4,750,083	598,633	2,317,736	420,864
196,903,004	1,969,030	2,677,112	3,254,452	577,340	974,788	281,064
562,013,659	5,620,137	6,446,031	7,021,009	574,978	633,414	620,943
403,004,157	4,030,042	6,343,701	6,917,561	573,860	2,191,262	643,399
474,432,666	4,744,327	5,474,005	6,024,257	550,252	588,004	521,800
182,954,814	1,829,548	2,173,442	2,686,227	512,785	680,164	247,252
292,561,473	2,925,615	3,495,767	3,981,863	486,096	525,878	357,554
199,718,681	1,997,187	2,432,718	2,900,934	468,216	664,412	268,541
339,868,580	3,398,686	4,231,698	4,693,379	461,681	796,189	431,262
209,703,862	2,097,039	2,311,638	2,773,146	461,508	469,793	251,511
254,001,872	2,540,019	3,140,114	3,592,415	452,301	589,341	331,727
198,558,266	1,985,583	2,204,659	2,620,667	416,008	422,625	234,650
227,401,662	2,274,017	3,071,518	3,462,702	391,184	815,874	318,101
235,019,666	2,350,197	3,107,861	3,480,876	373,015	868,687	317,754
313,280,894	3,132,809	4,052,127	4,417,986	365,859	681,247	360,293
262,337,648	2,623,376	3,602,324	3,944,515	342,191	1,036,650	348,149
230,917,872	2,309,179	2,854,857	3,187,884	333,027	666,613	293,629
301,644,870	3,016,449	3,758,926	4,084,737	325,811	536,704	377,369
300,678,224	3,006,782	3,546,684	3,862,327	315,643	506,582	361,065
273,028,045	2,730,280	3,179,708	3,493,378	313,670	456,038	318,292
218,390,185	2,183,902	3,251,987	3,548,435	296,448	1,025,819	327,105
219,112,222	2,191,122	2,995,145	3,286,033	290,888	750,288	304,021
494,920,621	4,949,206	6,194,455	6,361,645	167,190	706,476	590,160
374,108,274	3,741,083	5,065,527	5,213,851	148,324	766,077	462,877
319,201,340	3,192,013	4,120,970	4,266,582	145,612	665,397	393,291
277,194,904	2,771,949	3,760,683	3,895,529	134,846	825,287	359,578
1,734,478,771	17,344,788	21,782,699	22,395,670	612,971	1,069,226	1,990,457
839,479,824	8,394,798	9,809,552	10,167,778	358,226	470,450	947,994
484,735,093	4,847,351	5,735,338	5,789,298	53,960	255,730	512,751
291,479,907	2,914,799	3,262,220	3,294,964	32,744	56,438	304,280
303,462,404	3,034,624	3,455,300	3,491,094	35,794	74,344	317,754
204,089,077	2,040,891	2,336,482	2,385,673	49,191	62,559	272,398
541,495,707	5,414,957	6,240,423	6,629,275	388,852	440,939	608,631
382,175,238	3,821,752	4,422,210	4,697,215	275,005	302,741	428,721
287,671,701	2,876,717	3,184,421	3,317,534	133,113	160,897	275,454
315,191,350	3,151,913	3,693,837	3,920,376	226,539	263,349	351,454
275,092,055	2,750,921	3,180,466	3,390,578	210,112	229,163	309,017
308,087,939	3,080,879	3,554,347	3,779,917	225,570	249,167	306,992
489,177,384	4,891,774	6,080,748	6,579,911	499,163	537,017	557,416
685,021,682	6,850,217	7,843,690	8,388,026	544,336	584,220	590,245
1,206,741,934	12,067,419	14,711,189	13,949,039		194,038	1,257,986
932,331,519	9,323,315	11,400,459	10,945,067		125,280	983,315
823,550,451	8,235,505	10,793,135	10,588,599		99,795	901,146
1,272,850,477	12,728,505	14,786,917	11,982,998		245,570	1,039,875

944,414,835	9,444,148	11,052,575	10,511,700	135,988	879,618
918,547,076	9,185,471	10,871,573	9,735,158	90,162	806,766
938,715,937	9,387,159	11,358,736	9,574,841	122,855	776,769
886,212,387	8,862,124	10,341,876	8,128,752	81,902	712,114
806,422,777	8,064,228	10,487,934	8,894,942	90,346	720,478
708,683,946	7,086,839	7,988,981	6,497,875	42,801	611,805
641,868,957	6,418,690	7,344,018	6,916,083	47,834	614,894
828,013,587	8,280,136	9,414,210	8,723,381	230,765	789,872
559,055,402	5,590,554	6,587,533	6,545,914	46,489	604,130
968,098,667	9,680,987	10,911,555	7,296,091	77,262	633,085
590,391,066	5,903,911	7,011,446	6,933,572	66,354	612,115
705,065,698	7,050,657	7,922,068	6,488,786	60,167	603,312
562,556,667	5,625,567	6,641,774	6,632,272	63,784	578,721
743,050,848	7,430,508	8,729,680	6,522,374	83,203	567,627
482,015,958	4,820,160	5,492,052	5,007,037	36,676	462,877
512,281,639	5,122,816	5,740,630	5,082,184	28,819	415,389
436,550,762	4,365,508	4,949,005	4,685,236	38,329	423,114
500,580,472	5,005,805	5,770,782	5,598,963	39,250	422,817
449,291,329	4,492,913	5,082,395	4,673,350	37,563	419,665
656,959,575	6,569,596	7,172,259	5,455,672	39,149	418,113
453,242,839	4,532,428	5,050,307	4,405,917	32,637	400,637
585,091,035	5,850,910	6,684,898	5,038,242	49,965	413,997
477,682,892	4,776,829	5,420,883	4,540,533	54,375	413,645
534,483,851	5,344,839	5,907,879	4,430,941	34,109	387,525
383,795,542	3,837,955	4,399,457	4,305,973	28,377	376,451
465,775,693	4,657,757	5,287,495	4,326,179	26,905	362,897
501,432,902	5,014,329	5,737,271	4,683,864	57,780	384,995
531,111,068	5,311,111	5,989,820	4,329,924	24,188	351,213
466,281,516	4,662,815	5,125,154	3,893,534	27,220	350,852
396,589,670	3,965,897	4,467,754	3,817,175	43,625	345,541
317,333,113	3,173,331	3,716,492	3,605,746	26,988	324,719
383,977,806	3,839,778	4,313,253	3,277,716	26,167	303,611
488,914,005	4,889,140	5,379,304	4,135,083	89,978	363,501
519,194,388	5,191,944	5,732,742	3,373,468	35,446	302,702
421,225,091	4,212,251	4,670,086	3,422,704	38,295	285,528
349,864,468	3,498,645	3,712,171	2,596,881	8,665	246,542
403,416,044	4,034,160	4,374,546	3,165,944	39,366	276,064
353,387,781	3,533,878	3,744,363	2,646,431	8,642	237,403
300,914,774	3,009,148	3,216,691	2,555,038	10,700	237,513
928,388,829	9,283,888	11,380,515	8,059,658	523,257	733,371
595,395,001	5,953,950	7,070,116	6,514,541	398,758	605,824
421,187,887	4,211,879	4,964,455	4,139,955	184,102	365,683
1,319,346,637	13,193,466	15,935,565	11,596,754	877,387	1,038,594
567,927,935	5,679,279	6,823,923	6,723,251	447,688	604,551
402,833,284	4,028,333	4,655,674	3,911,580	241,643	367,750
418,887,405	4,188,874	4,906,579	4,507,224	270,444	373,295
266,503,722	2,665,037	3,056,034	2,665,849	142,865	241,572

1,572,338,298	15,723,383	19,741,893	13,197,308	1,127,255	1,195,568
425,193,001	4,251,930	5,385,762	5,205,745	423,461	483,009
333,038,013	3,330,380	3,945,331	3,454,132	250,547	307,327
299,525,489	2,995,255	3,533,832	2,988,403	229,927	274,776
448,275,647	4,482,756	5,511,636	3,240,447	295,836	302,702
3,526,183,037	35,261,830	67,881,149	63,323,635	21,451,978	5,325,163
731,443,952	7,314,440	16,821,900	16,591,048	8,286,546	1,412,078
1,047,425,310	10,474,253	14,079,354	11,811,036	1,370,357	1,063,381
270,171,127	2,701,711	3,394,993	3,269,470	417,459	300,138
562,627,811	5,626,278	7,483,071	7,380,625	828,597	670,264
316,741,353	3,167,414	4,060,579	3,809,945	402,355	355,199
715,505,769	7,155,058	9,041,689	8,093,706	959,518	763,458
326,845,767	3,268,458	4,221,280	4,139,174	630,051	398,115
363,471,837	3,634,718	4,261,094	3,140,781	287,102	275,355
331,579,866	3,315,799	4,366,529	3,778,142	634,193	344,477
645,012,939	6,450,129	7,849,405	4,527,646	622,959	412,300

200,971,418,467

3,837,808,271

1,370,757,750

Difference of 10% Basic Funding & New State Aid	New State Aid + Minimum 10% Basic Funding Aid =	Current Total State Aid Calculated	Difference in State Aid	Current General Fund Levy	Potential GF Levy Change	Potential New GF Levy
	303,616,695	269,685,528	33,931,167	1.0143	0.1266	0.8877
	149,779,389	116,300,670	33,478,719	1.0500	0.1215	0.9285
	62,656,581	57,936,573	4,720,008	1.0400	0.1259	0.9141
	89,949,246	73,396,282	16,552,964	1.0566	0.1311	0.9255
	53,570,271	48,789,977	4,780,294	1.0500	0.1311	0.9189
	43,711,030	34,699,149	9,011,881	1.0144	0.1256	0.8888
	29,426,335	27,893,713	1,532,622	1.0500	0.1350	0.9150
	30,194,115	19,977,390	10,216,725	1.0060	0.1308	0.8752
	26,248,702	21,424,771	4,823,931	1.0173	0.1353	0.8820
	23,841,845	21,115,542	2,726,303	1.0500	0.2449	0.8051
	22,805,058	21,144,453	1,660,605	1.1200	0.1275	0.9925
	21,148,677	18,085,739	3,062,938	0.9950	0.1328	0.8622
	20,132,345	16,140,373	3,991,972	1.0477	0.1414	0.9063
	19,649,592	17,080,598	2,568,994	1.0490	0.1370	0.9120
	19,251,710	16,789,308	2,462,402	1.0258	0.1518	0.8740
	14,811,314	8,365,250	6,446,064	1.0243	0.1589	0.8654
	14,168,014	9,856,435	4,311,579	1.0000	0.1487	0.8513
	13,814,738	10,073,085	3,741,653	1.0201	0.1478	0.8723
	12,136,832	9,507,830	2,629,002	0.9050	0.2127	0.6923
	10,549,838	9,237,144	1,312,694	1.0499	0.1594	0.8905
	9,183,164	4,846,325	4,336,839	0.9921	0.3080	0.6841
	8,676,018	6,098,192	2,577,826	0.9436	0.1984	0.7452
	12,241,419	9,794,615	2,446,804	1.0565	0.1241	0.9324
	7,703,217	6,093,739	1,609,478	0.9897	0.1982	0.7915
	7,134,091	6,786,304	347,787	1.0498	0.3325	0.7173
	6,869,262	6,796,466	72,796	1.0495	0.3936	0.6559
	6,986,869	5,580,403	1,406,466	1.0457	0.1572	0.8885
	6,804,715	4,540,355	2,264,360	1.0476	0.2273	0.8203
	6,568,302	5,433,597	1,134,705	1.0500	0.1627	0.8873
	7,663,342	4,161,496	3,501,846	0.9945	0.1940	0.8005
	5,694,834	4,384,714	1,310,120	0.9987	0.2217	0.7770
	5,720,185	3,953,752	1,766,433	1.0455	0.2674	0.7781
	4,914,814	2,424,545	2,490,269	0.9314	0.2247	0.7067
	4,248,113	3,661,404	586,709	1.0499	0.3562	0.6937
	4,324,292	1,979,895	2,344,397	1.0077	0.2887	0.7190
	5,202,575	4,532,570	670,005	0.9074	0.2131	0.6943
	4,027,217	2,110,184	1,917,033	0.9852	0.2935	0.6917
	3,423,708	3,398,700	25,008	0.9205	0.3977	0.5228
	4,065,976	1,388,587	2,677,389	1.0029	0.2272	0.7757
	3,874,567	2,123,025	1,751,542	0.8558	0.2546	0.6012
	3,365,673	1,788,111	1,577,562	0.9315	0.3120	0.6195

3,300,448	2,512,905	787,543	0.9959	0.2252	0.7707
3,247,128	1,260,330	1,986,798	0.7150	0.1887	0.5263
3,266,952	315,238	2,951,714	1.0031	0.1457	0.8574
3,025,536	2,929,504	96,032	0.9180	0.1984	0.7196
3,196,763	326,599	2,870,164	0.9769	0.2958	0.6811
2,964,524	942,011	2,022,513	0.9858	0.2490	0.7368
2,846,512	1,513,622	1,332,890	1.0400	0.3424	0.6976
2,868,568	1,128,262	1,740,306	1.0202	0.3076	0.7126
2,809,879	1,992,532	817,347	0.9971	0.2661	0.7310
3,138,340	370,819	2,767,521	0.9792	0.2974	0.6818
5,329,867	4,545,702	784,165	0.9500	0.1550	0.7950
2,787,067	1,839,418	947,649	0.9900	0.2371	0.7529
2,780,039	1,128,513	1,651,526	0.8846	0.3296	0.5550
2,917,028	194,801	2,722,227	0.8982	0.2473	0.6509
2,802,583	110,649	2,691,934	0.8987	0.3037	0.5950
2,696,531	1,208,489	1,488,042	0.8200	0.2285	0.5915
2,944,564	827,150	2,117,414	0.9193	0.3009	0.6184
3,246,250	826,790	2,419,460	0.9410	0.2783	0.6627
2,919,779	1,809,274	1,110,505	1.0003	0.1801	0.8202
2,543,631	53,009	2,490,622	0.8953	0.2624	0.6329
4,755,435	3,845,211	910,224	0.8251	0.2108	0.6143
4,244,582	3,237,877	1,006,705	0.8686	0.3156	0.5530
3,393,790	2,164,468	1,229,322	1.0209	0.2853	0.7356
2,210,801	222,211	1,988,590	0.9569	0.3504	0.6065
2,287,493	181,914	2,105,579	0.9100	0.1865	0.7235
2,363,003	277,348	2,085,655	0.8000	0.2527	0.5473
2,713,961	1,207,945	1,506,016	0.8389	0.3033	0.5356
2,207,812	1,651,431	556,381	0.9503	0.3236	0.6267
2,371,729	1,686,407	685,322	0.9287	0.3406	0.5881
3,247,594	1,984,385	1,263,209	0.7637	0.3042	0.4595
1,907,649	57,265	1,850,384	0.8781	0.2553	0.6228
1,847,087	943,039	904,048	0.9700	0.3247	0.6453
1,877,213	72,940	1,804,273	0.7739	0.2250	0.5489
2,049,374	270,316	1,779,058	0.8388	0.1059	0.7329
2,460,839	1,463,129	997,710	0.9150	0.2820	0.6330
2,621,936	897,285	1,724,651	0.7624	0.2329	0.5295
1,794,211	102,280	1,691,931	0.9500	0.1973	0.7527
1,881,985	668,594	1,213,391	0.9437	0.3020	0.6417
2,064,859	1,049,595	1,015,264	0.9201	0.3075	0.6126
2,032,928	1,411,712	621,216	0.9679	0.3300	0.6379
1,866,931	255,828	1,611,103	0.9848	0.2734	0.7114
1,815,559	1,221,152	594,407	0.9099	0.3379	0.5720
1,623,467	55,040	1,568,427	0.6952	0.2297	0.4655
2,282,768	1,080,679	1,202,089	0.9043	0.3512	0.5531
1,653,872	115,373	1,538,499	0.8809	0.1342	0.7467
3,033,730	1,835,856	1,197,874	0.6755	0.3522	0.3233
2,482,977	1,427,616	1,055,361	0.8945	0.3477	0.5468

1,622,027	116,815	1,505,212	0.7542	0.3217	0.4325
1,600,597	99,608	1,500,989	0.8397	0.1563	0.6834
1,556,226	299,295	1,256,931	0.7828	0.3403	0.4425
1,510,982	452,114	1,058,868	1.0498	0.3108	0.7390
1,514,427	406,974	1,107,453	0.9988	0.2776	0.7212
1,527,744	184,466	1,343,278	0.8500	0.3425	0.5075
1,652,081	1,062,742	589,339	1.1832	0.3792	0.8040
2,150,390	782,549	1,367,841	0.8383	0.2513	0.5870
1,924,833	1,238,581	686,252	0.9608	0.3679	0.5929
1,449,720	121,426	1,328,294	0.6910	0.2036	0.4874
1,525,008	197,677	1,327,331	1.0209	0.3729	0.6480
1,349,484	139,005	1,210,479	0.9211	0.2924	0.6287
1,432,912	135,586	1,297,326	0.9624	0.2917	0.6707
1,732,083	648,624	1,083,459	0.9816	0.3193	0.6623
1,345,883	66,151	1,279,732	0.8712	0.3470	0.5242
1,383,694	165,068	1,218,626	1.0345	0.2883	0.7462
1,279,607	700,875	578,732	0.7825	0.2242	0.5583
1,305,726	94,475	1,211,251	0.9015	0.1213	0.7802
1,816,451	658,912	1,157,539	0.9465	0.3270	0.6195
1,819,782	629,489	1,190,293	0.6954	0.2878	0.4076
1,552,074	954,119	597,955	0.9467	0.3612	0.5855
1,255,627	94,597	1,161,030	0.8819	0.1877	0.6942
1,165,486	98,358	1,067,128	0.9213	0.3281	0.5932
1,436,534	292,906	1,143,628	0.8011	0.3097	0.4914
1,673,799	602,270	1,071,529	1.0500	0.1735	0.8765
1,287,123	332,773	954,350	0.8182	0.3817	0.4365
1,276,936	277,862	999,074	0.9626	0.2262	0.7364
1,849,175	895,503	953,672	0.5783	0.2094	0.3689
1,811,752	886,959	924,793	0.7227	0.1442	0.5785
961,086	54,475	906,611	0.9258	0.1675	0.7583
952,469	57,595	894,874	0.9332	0.1190	0.8142
1,050,055	177,918	872,137	0.9918	0.2308	0.7610
888,256	31,894	856,362	0.8215	0.1604	0.6611
934,986	78,853	856,133	0.8694	0.1249	0.7445
904,754	49,797	854,957	0.9765	0.1492	0.8273
827,764	15,950	811,814	0.7593	0.2417	0.5176
835,506	26,908	808,598	0.8169	0.2220	0.5949
839,531	31,649	807,882	0.8202	0.1657	0.6545
825,855	33,299	792,556	0.8039	0.1771	0.6268
870,512	120,380	750,132	0.7796	0.1840	0.5956
1,692,012	944,594	747,418	0.8199	0.2167	0.6032
748,666	12,284	736,382	0.9251	0.2806	0.6445
1,178,118	441,869	736,249	0.6590	0.1969	0.4621
936,717	201,503	735,214	0.6488	0.0963	0.5525
715,413	5,462	709,951	0.6656	0.2280	0.4376
1,068,404	383,303	685,101	0.7258	0.1746	0.5512

1,447,717	771,632	676,085	0.8946	0.1026	0.7920	
682,453	16,430	666,023	0.8187	0.1799	0.6388	
699,378	38,155	661,223	0.8161	0.1301	0.6860	
2,317,736	1,719,103	598,633	0.8239	0.1973	0.6266	
974,788	397,448	577,340	0.8521	0.1927	0.6594	
633,414	58,436	574,978	0.9605	0.0733	0.8872	
2,191,262	1,617,402	573,860	0.8943	0.1007	0.7936	
588,004	37,752	550,252	0.7896	0.0717	0.7179	
680,164	167,379	512,785	0.7600	0.1836	0.5764	
525,878	39,782	486,096	0.7480	0.1074	0.6406	
664,412	196,196	468,216	0.6066	0.1475	0.4591	
796,189	334,508	461,681	0.7907	0.0893	0.7014	
469,793	8,285	461,508	0.7247	0.1260	0.5987	
589,341	137,040	452,301	0.7660	0.1161	0.6499	
422,625	6,617	416,008	0.6826	0.1296	0.5530	
815,874	424,690	391,184	0.9697	0.1187	0.8510	
868,687	495,672	373,015	0.7979	0.1100	0.6879	
681,247	315,388	365,859	0.7633	0.0722	0.6911	
1,036,650	694,459	342,191	0.6802	0.0807	0.5995	
666,613	333,586	333,027	0.8649	0.0969	0.7680	
536,704	210,893	325,811	0.8558	0.0747	0.7811	
506,582	190,939	315,643	0.7485	0.0703	0.6782	
456,038	142,368	313,670	0.6669	0.0712	0.5957	
1,025,819	729,371	296,448	0.7824	0.0860	0.6964	
750,288	459,400	290,888	0.6786	0.0842	0.5944	
706,476	539,286	167,190	0.6705	0.0218	0.6487	
766,077	617,753	148,324	0.8282	0.0249	0.8033	
665,397	519,785	145,612	0.8099	0.0316	0.7783	
825,287	690,441	134,846	0.7631	0.0320	0.7311	
921,230	1,990,457	456,255	1,534,202	0.9000	0.0731	0.8269
477,544	947,994	112,224	835,770	0.7424	0.0688	0.6736
257,021	512,751	201,770	310,981	0.6463	0.0391	0.6072
247,842	304,280	23,694	280,586	0.6744	0.0666	0.6078
243,410	317,754	38,550	279,204	0.7244	0.0553	0.6691
209,839	272,398	13,368	259,030	0.8532	0.0811	0.7721
167,692	608,631	52,087	556,544	0.6737	0.0670	0.6067
125,981	428,721	27,736	400,985	0.7776	0.0652	0.7124
114,557	275,454	27,784	247,670	0.8760	0.0597	0.8163
88,105	351,454	36,810	314,644	0.7132	0.0616	0.6516
79,854	309,017	19,051	289,966	0.6700	0.0663	0.6037
57,825	306,992	23,597	283,395	0.7107	0.0601	0.6506
20,398	557,416	37,854	519,562	0.7410	0.0828	0.6582
6,025	590,245	39,884	550,361	0.5511	0.0541	0.4970
1,063,948	1,257,986	194,038	1,063,948	0.8346	0.0632	0.7714
858,035	983,315	125,280	858,035	0.8256	0.0706	0.7550
801,351	901,146	99,795	801,351	0.8167	0.0734	0.7433
794,305	1,039,875	245,570	794,305	0.5811	0.0487	0.5324

743,630	879,618	135,988	743,630	0.6600	0.0529	0.6071
716,604	806,766	90,162	716,604	0.7321	0.0495	0.6826
653,914	776,769	122,855	653,914	0.6726	0.0478	0.6248
630,212	712,114	81,902	630,212	0.6511	0.0475	0.6036
630,132	720,478	90,346	630,132	0.6261	0.0548	0.5713
569,004	611,805	42,801	569,004	0.6276	0.0577	0.5699
567,060	614,894	47,834	567,060	0.7991	0.0566	0.7425
559,107	789,872	230,765	559,107	0.5888	0.0440	0.5448
557,641	604,130	46,489	557,641	0.6969	0.0636	0.6333
555,823	633,085	77,262	555,823	0.4735	0.0369	0.4366
545,761	612,115	66,354	545,761	0.6854	0.0569	0.6285
543,145	603,312	60,167	543,145	0.5738	0.0507	0.5231
514,937	578,721	63,784	514,937	0.6839	0.0597	0.6242
484,424	567,627	83,203	484,424	0.4159	0.0426	0.3733
426,201	462,877	36,676	426,201	0.5922	0.0591	0.5331
386,570	415,389	28,819	386,570	0.7900	0.0465	0.7435
384,785	423,114	38,329	384,785	0.7261	0.0588	0.6673
383,567	422,817	39,250	383,567	0.7251	0.0490	0.6761
382,102	419,665	37,563	382,102	0.4828	0.0589	0.4239
378,964	418,113	39,149	378,964	0.5608	0.0396	0.5212
368,000	400,637	32,637	368,000	0.4466	0.0535	0.3931
364,032	413,997	49,965	364,032	0.6498	0.0408	0.6090
359,270	413,645	54,375	359,270	0.5343	0.0478	0.4865
353,416	387,525	34,109	353,416	0.5028	0.0426	0.4602
348,074	376,451	28,377	348,074	0.6824	0.0603	0.6221
335,992	362,897	26,905	335,992	0.5547	0.0453	0.5094
327,215	384,995	57,780	327,215	0.5321	0.0419	0.4902
327,025	351,213	24,188	327,025	0.3713	0.0390	0.3323
323,632	350,852	27,220	323,632	0.6303	0.0447	0.5856
301,916	345,541	43,625	301,916	0.6241	0.0565	0.5676
297,731	324,719	26,988	297,731	0.7866	0.0661	0.7205
277,444	303,611	26,167	277,444	0.5271	0.0445	0.4826
273,523	363,501	89,978	273,523	0.5713	0.0348	0.5365
267,256	302,702	35,446	267,256	0.5000	0.0317	0.4683
247,233	285,528	38,295	247,233	0.5629	0.0359	0.5270
237,877	246,542	8,665	237,877	0.5553	0.0434	0.5119
236,698	276,064	39,366	236,698	0.4478	0.0375	0.4103
228,761	237,403	8,642	228,761	0.5297	0.0395	0.4902
226,813	237,513	10,700	226,813	0.4412	0.0458	0.3954
210,114	733,371	523,257	210,114	0.4771	0.0148	0.4623
207,066	605,824	398,758	207,066	0.5856	0.0218	0.5638
181,581	365,683	184,102	181,581	0.6179	0.0304	0.5875
161,207	1,038,594	877,387	161,207	0.6598	0.0092	0.6506
156,863	604,551	447,688	156,863	0.6489	0.0184	0.6305
126,107	367,750	241,643	126,107	0.5517	0.0191	0.5326
102,851	373,295	270,444	102,851	0.4835	0.0161	0.4674
98,707	241,572	142,865	98,707	0.5701	0.0225	0.5476

68,313	1,195,568	1,127,255	68,313	0.6466	0.0033	0.6433
59,548	483,009	423,461	59,548	0.6993	0.0098	0.6895
56,780	307,327	250,547	56,780	0.7142	0.0111	0.7031
44,849	274,776	229,927	44,849	0.6979	0.0091	0.6888
6,866	302,702	295,836	6,866	0.3295	0.0010	0.3285
	21,451,978	21,451,978	0	1.1650	0.0000	1.1650
	8,286,546	8,286,546	0	0.7499	0.0000	0.7499
	1,370,357	1,370,357	0	0.6969	0.0000	0.6969
	417,459	417,459	0	0.6705	0.0000	0.6705
	828,597	828,597	0	0.6614	0.0000	0.6614
	402,355	402,355	0	0.6600	0.0000	0.6600
	959,518	959,518	0	0.6250	0.0000	0.6250
	630,051	630,051	0	0.6240	0.0000	0.6240
	287,102	287,102	0	0.5607	0.0000	0.5607
	634,193	634,193	0	0.5030	0.0000	0.5030
	622,959	622,959	0	0.3235	0.0000	0.3235

24,331,302 1,395,089,052 1,047,015,768 348,073,284

1.7%
of total State Aid

3,393
St.Aid per Student

Levy:

Orange	> .90
Green	.80 - .89
Yellow	.70 - .79
White	.50 - .69
Blue	< .50

School Info: Factors that Effect State Aid

New State Aid as a % of BF	New St.Aid w/10% BF as % of BF	Total GF and Spec. Bld Fund Formula Students		Current Val. per Student	Current State Aid per Form. Student	Net Option Students	% Net Option Students	Income Tax Credit per Student
		Levy	Formula	Formula	Student			
66.7%	66.7%	1.05	49,871	537,589	5,408			202
41.1%	41.1%	1.05	40,089	687,337	2,901			191
74.5%	74.5%	1.05	9,333	401,546	6,208			110
43.4%	43.4%	1.10	22,935	550,428	3,200	2345	10.2%	179
65.7%	65.7%	1.05	9,094	401,019	5,365	852	9.4%	138
41.8%	41.8%	1.04	11,535	621,981	3,008	48	0.4%	176
89.6%	89.6%	1.05	3,641	311,756	7,660			55
32.2%	32.2%	1.05	10,369	753,165	1,927			245
50.5%	50.5%	1.05	5,823	612,350	3,679			179
89.2%	89.2%	1.05	2,917	381,607	7,238			64
74.7%	74.7%	1.12	3,360	387,711	6,293			136
59.3%	59.3%	1.05	3,984	578,909	4,540			166
48.5%	48.5%	1.07	4,660	605,874	3,464			141
62.0%	62.0%	1.05	3,498	536,042	4,882			190
64.8%	64.8%	1.05	3,266	496,727	5,141	44	1.3%	108
29.8%	29.8%	1.02	5,589	725,802	1,497			192
37.1%	37.1%	1.05	4,263	680,101	2,312			172
41.2%	41.2%	1.05	3,732	678,453	2,699			161
67.4%	67.4%	1.04	1,892	653,421	5,026			107
61.6%	61.6%	1.05	1,736	474,417	5,321			107
51.5%	51.5%	1.03	1,846	762,880	2,626			67
47.5%	47.5%	1.05	1,940	669,649	3,144			144
42.9%	42.9%	1.06	3,122	631,534	3,137	392	12.6%	100
55.6%	55.6%	1.05	1,335	608,514	4,566	24	1.8%	131
101.4%	101.4%	1.05	561	186,328	12,090			10
105.3%	105.3%	1.05	504	36,660	13,474			1
50.3%	50.3%	1.05	1,349	663,595	4,138			202
48.7%	48.7%	1.06	1,330	749,103	3,415			143
51.8%	51.8%	1.05	1,184	589,294	4,591	21	1.8%	118
34.8%	34.8%	1.04	2,386	756,390	1,744	180	7.5%	131
54.7%	54.7%	1.05	913	647,138	4,802	22	2.4%	111
57.4%	57.4%	1.05	857	771,170	4,616	27	3.2%	129
36.3%	36.3%	1.05	1,289	860,003	1,881			156
98.3%	98.3%	1.05	310	531,172	11,808			30
42.7%	42.7%	1.05	874	929,002	2,265			114
73.2%	73.2%	1.00	547	574,564	8,282	93	17.0%	109
46.3%	46.3%	1.01	696	938,781	3,033			110
97.4%	97.4%	1.05	209	30,036	16,233			2
29.5%	29.5%	1.05	1,353	870,974	1,026	41	3.0%	163
42.1%	42.1%	0.93	768	895,705	2,764	38	4.9%	123
51.7%	51.7%	0.97	507	996,730	3,524	8	1.6%	73

54.1%	54.1%	1.04	468	747,090	5,368				159
29.0%	29.0%	0.72	1,000	1,052,616	1,260				197
16.8%	16.8%	1.04	2,084	972,268	151				151
100.4%	100.4%	1.04	159	303,625	18,373	5	3.1%		206
30.7%	30.7%	0.99	915	1,060,216	357	14	1.5%		145
34.7%	34.7%	1.07	680	1,193,641	1,384				191
53.3%	53.3%	1.05	355	1,097,845	4,269				81
41.6%	41.6%	1.04	541	1,045,047	2,084				100
56.6%	56.6%	1.02	345	889,274	5,769				90
34.5%	34.5%	1.02	763	1,219,321	486	26	3.4%		132
62.9%	62.9%	1.05	680	744,366	6,687	234	34.4%		194
51.1%	51.1%	1.05	365	1,095,822	5,043				87
46.2%	46.2%	1.01	389	1,287,377	2,899				118
25.6%	25.6%	1.04	1,033	1,065,494	189				189
31.8%	31.8%	0.92	733	1,209,253	151				151
36.2%	36.2%	0.87	583	1,117,136	2,073				137
38.0%	38.0%	0.99	600	1,172,319	1,378	25	4.2%		115
33.8%	33.8%	0.96	805	1,079,570	1,027	56	7.0%		118
35.8%	35.8%	1.05	631	977,554	2,869	28	4.4%		179
39.8%	39.8%	0.91	501	1,893,508	106				106
58.4%	58.4%	0.95	616	701,594	6,246	219	35.6%		103
68.7%	68.7%	0.95	434	735,409	7,465	176	40.6%		92
54.1%	54.1%	1.02	431	1,000,236	5,024	96	22.3%		90
36.6%	36.6%	0.97	392	1,449,614	568				116
20.5%	20.5%	0.98	992	1,138,602	183				183
28.7%	28.7%	0.82	658	1,254,154	421	18	2.7%		137
44.6%	44.6%	0.93	448	1,109,429	2,699	57	12.7%		146
66.3%	66.3%	1.01	189	910,696	8,746	18	9.5%		89
76.0%	76.0%	0.93	171	1,176,971	9,865	42	24.6%		54
52.7%	52.7%	0.85	418	992,383	4,742	126	30.1%		62
27.8%	27.8%	0.88	538	1,346,313	106				106
52.6%	52.6%	1.00	206	1,354,585	4,588				77
28.3%	28.3%	0.91	520	1,542,680	140				140
13.9%	13.9%	0.86	1,480	1,135,264	183				183
49.6%	49.6%	1.00	339	1,042,234	4,310	64	18.9%		114
31.6%	31.6%	0.90	666	1,112,429	1,348	76	11.4%		161
22.0%	22.0%	1.05	638	1,344,058	160				160
38.6%	38.6%	0.99	338	1,187,623	1,976	16	4.7%		118
49.7%	49.7%	0.94	272	1,212,003	3,853	37	13.6%		111
64.7%	64.7%	1.01	174	1,081,914	8,113	39	22.4%		72
30.4%	30.4%	1.03	441	1,337,246	581	19	4.3%		132
59.5%	59.5%	1.05	162	1,082,865	7,517	21	12.9%		108
25.9%	25.9%	0.70	421	1,621,093	131				131
54.7%	54.7%	0.92	275	1,245,327	3,932	67	24.4%		73
17.0%	17.0%	1.02	826	1,387,830	140				140
56.5%	56.5%	0.82	360	944,248	5,097	143	39.7%		72
59.8%	59.8%	0.92	281	1,079,455	5,077	91	32.4%		59

36.9%	36.9%	0.75	311	1,505,001	376	8	2.6%	108
17.1%	17.1%	0.85	791	1,214,415	126			126
37.3%	37.3%	0.81	286	1,293,160	1,048	4	1.4%	93
37.6%	37.6%	1.05	250	1,360,565	1,806			135
36.5%	36.5%	1.06	272	1,466,171	1,496			173
42.1%	42.1%	0.99	219	1,790,351	842	5	2.3%	86
64.2%	64.2%	1.20	117	1,331,791	9,107	23	19.7%	65
34.5%	34.5%	0.87	424	1,282,609	1,844	71	16.7%	104
63.4%	63.4%	0.96	156	1,192,031	7,914	54	34.5%	56
30.4%	30.4%	0.70	334	1,953,779	364	9	2.7%	83
44.2%	44.2%	1.03	196	1,812,148	1,006	17	8.7%	107
32.2%	32.2%	0.92	281	1,475,436	495			93
34.9%	34.9%	1.00	254	1,753,423	535	10	3.9%	125
41.5%	41.5%	0.98	274	1,239,978	2,370	40	14.6%	79
37.3%	37.3%	0.87	219	1,684,453	302	4	1.8%	112
30.4%	30.4%	1.05	315	1,340,264	523	8	2.5%	106
42.6%	42.6%	0.87	154	1,679,707	4,561			126
15.0%	15.0%	0.95	696	1,434,072	136			136
42.2%	42.2%	0.98	292	1,210,372	2,253	57	19.5%	88
44.0%	44.0%	0.74	283	1,461,129	2,224	58	20.5%	93
60.8%	60.8%	0.96	115	1,435,705	8,275	37	32.1%	51
23.1%	23.1%	0.93	361	1,712,600	262	4	1.1%	147
33.6%	33.6%	0.95	196	1,658,123	501			109
39.1%	39.1%	0.88	231	1,596,385	1,266	26	11.2%	98
27.5%	27.5%	1.05	451	1,369,633	1,336	52	11.5%	137
48.9%	48.9%	0.84	120	2,085,556	2,776	25	20.9%	70
30.2%	30.2%	1.02	290	1,521,296	957	24	8.3%	98
41.6%	41.6%	0.63	313	1,457,116	2,865	82	26.2%	137
28.8%	28.8%	0.80	481	1,335,083	1,846	80	16.6%	115
20.3%	20.3%	0.98	322	1,680,559	169			169
15.4%	15.4%	1.00	462	1,627,180	125			125
31.0%	31.0%	0.99	193	1,957,525	922	16	8.3%	60
20.9%	20.9%	0.84	305	1,749,492	105			105
15.3%	15.3%	0.94	405	1,692,433	195			195
16.3%	16.3%	1.05	369	1,552,732	135			135
28.0%	28.0%	0.77	147	2,288,485	109			109
26.1%	26.1%	0.84	181	2,014,479	149	1	0.6%	91
20.4%	20.4%	0.87	255	1,915,490	124			124
23.8%	23.8%	0.81	198	2,265,015	169			169
24.1%	24.1%	0.79	213	1,915,605	565	9	4.2%	126
42.0%	42.0%	0.86	248	1,391,513	3,811	89	35.9%	78
31.8%	31.8%	0.94	78	3,380,539	158			158
36.4%	36.4%	0.66	182	2,053,799	2,427	41	22.5%	86
15.8%	15.8%	0.73	384	1,986,676	524	14	3.6%	146
30.3%	30.3%	0.67	61	5,123,296	90			90
28.9%	28.9%	0.73	221	1,776,422	1,735	35	15.8%	88

24.7%	24.7%	0.93	376	1,751,167	2,050	72	19.1%	61
23.4%	23.4%	0.82	146	2,529,762	112			112
16.9%	16.9%	0.83	263	1,931,338	145			145
55.1%	55.1%	0.82	287	1,056,939	5,989	164	57.1%	49
34.7%	34.7%	0.89	141	2,125,087	2,819	37	26.2%	90
10.2%	10.2%	1.00	468	1,675,382	125			125
34.1%	34.1%	0.99	499	1,141,423	3,241	152	30.5%	74
11.3%	11.3%	0.81	346	2,218,033	109			109
27.5%	27.5%	0.78	99	2,812,687	1,686	15	15.1%	115
14.7%	14.7%	0.77	217	2,081,205	183			183
24.7%	24.7%	0.61	123	2,590,241	1,601	18	14.7%	74
18.5%	18.5%	0.81	281	1,842,160	1,191	29	10.3%	118
18.7%	18.7%	0.72	107	3,438,514	78			78
17.8%	17.8%	0.77	189	2,064,893	726	10	5.3%	175
18.0%	18.0%	0.68	66	4,829,579	100			100
25.6%	25.6%	0.97	177	1,861,509	2,400	39	22.0%	108
27.3%	27.3%	0.83	180	1,879,485	2,747	46	25.5%	96
18.9%	18.9%	0.79	218	2,318,722	1,443	28	12.8%	111
29.8%	29.8%	0.69	198	2,140,222	3,506	65	32.8%	94
22.7%	22.7%	0.86	147	2,343,192	2,275	31	21.1%	77
14.2%	14.2%	0.90	238	1,830,238	885	17	7.1%	143
14.0%	14.0%	0.77	216	2,075,895	882	15	6.9%	162
14.3%	14.3%	0.76	176	2,510,285	811	11	6.3%	160
31.4%	31.4%	0.81	184	1,877,245	3,972	68	37.0%	122
24.7%	24.7%	0.68	165	2,094,659	2,786	42	25.5%	138
12.0%	12.0%	0.68	381	2,012,828	1,415	48	12.6%	106
16.6%	16.6%	0.87	317	1,879,876	1,947	54	17.0%	177
16.9%	16.9%	0.95	240	1,923,565	2,167	47	19.6%	130
23.0%	23.0%	0.76	210	2,009,490	3,296	64	30.5%	119
5.4%	10.0%	1.00	2,145	978,484	213			213
5.0%	10.0%	0.78	797	1,523,767	141			141
5.0%	10.0%	0.67	346	2,302,111	584	15	4.3%	133
1.9%	10.0%	0.70	156	2,708,347	152			152
2.3%	10.0%	0.75	178	2,839,595	217			217
2.3%	10.0%	0.85	133	2,394,214	100			100
7.2%	10.0%	0.70	405	2,049,373	128			128
7.1%	10.0%	0.80	281	2,189,093	99			99
5.8%	10.0%	0.90	137	3,032,859	203	1	0.7%	127
7.5%	10.0%	0.72	202	2,525,373	182			182
7.4%	10.0%	0.68	170	2,570,521	112			112
8.1%	10.0%	0.74	165	2,853,265	143			143
9.6%	10.0%	0.80	372	1,687,408	102			102
9.9%	10.0%	0.55	382	2,662,348	104			104
1.5%	10.0%	0.86	1,162	1,447,731	167			167
1.3%	10.0%	0.84	846	1,436,591	148			148
1.1%	10.0%	0.96	742	1,472,320	135			135
2.4%	10.0%	0.62	902	1,808,447	272	14	1.6%	111

1.5%	10.0%	0.67	698	2,015,164	195			195
1.1%	10.0%	0.79	614	2,356,202	147			147
1.6%	10.0%	0.77	610	2,241,945	201			201
1.2%	10.0%	0.66	563	2,355,209	145			145
1.3%	10.0%	0.68	570	2,018,009	159			159
0.7%	10.0%	0.65	402	2,452,528	107			107
0.8%	10.0%	0.83	418	2,397,887	115			115
2.9%	10.0%	0.66	613	2,071,700	377	15	2.4%	122
0.8%	10.0%	0.76	390	2,245,962	119			119
1.2%	10.0%	0.51	426	3,532,381	181			181
1.1%	10.0%	0.78	405	2,371,195	164			164
1.0%	10.0%	0.60	387	2,767,076	155			155
1.1%	10.0%	0.74	376	2,296,542	170			170
1.5%	10.0%	0.50	375	3,035,622	222			222
0.8%	10.0%	0.66	322	2,241,894	114			114
0.7%	10.0%	0.81	267	3,110,469	108			108
0.9%	10.0%	0.73	257	2,547,604	149	1	0.4%	109
0.9%	10.0%	0.73	278	2,814,395	141			141
0.9%	10.0%	0.62	257	2,522,431	146			146
0.9%	10.0%	0.59	289	3,310,392	136			136
0.8%	10.0%	0.52	253	2,724,932	129			129
1.2%	10.0%	0.74	273	3,260,532	183			183
1.3%	10.0%	0.59	273	2,757,135	200			200
0.9%	10.0%	0.64	239	3,471,177	143			143
0.8%	10.0%	0.77	238	2,420,756	119			119
0.7%	10.0%	0.57	227	3,270,036	119			119
1.5%	10.0%	0.54	239	3,273,380	242			242
0.7%	10.0%	0.41	203	4,132,826	119			119
0.8%	10.0%	0.77	207	3,494,766	131			131
1.3%	10.0%	0.73	197	2,707,851	221			221
0.8%	10.0%	0.81	182	2,475,215	148			148
0.9%	10.0%	0.53	158	3,953,229	166			166
2.5%	10.0%	0.57	224	3,503,103	401	6	2.7%	123
1.2%	10.0%	0.50	161	5,238,712	220			220
1.3%	10.0%	0.62	144	4,800,140	267			267
0.4%	10.0%	0.59	96	5,694,843	90			90
1.4%	10.0%	0.50	140	4,519,783	282	2	1.4%	133
0.4%	10.0%	0.54	87	6,633,959	99			99
0.5%	10.0%	0.44	71	6,963,376	150			150
7.1%	10.0%	0.53	582	2,437,146	899	41	7.0%	167
6.6%	10.0%	0.61	407	2,336,995	981	33	8.1%	137
5.0%	10.0%	0.74	229	2,609,853	804	15	6.6%	123
8.4%	10.0%	0.72	890	1,977,628	986	66	7.4%	215
7.4%	10.0%	0.70	415	2,049,130	1,077	38	9.1%	127
6.6%	10.0%	0.56	221	2,983,801	1,091	21	9.5%	105
7.2%	10.0%	0.52	236	2,698,823	1,146	24	10.2%	89
5.9%	10.0%	0.60	91	4,803,819	1,565	13	14.2%	84

9.4%	10.0%	0.79	1,097	1,908,967	1,028	86	7.8%	212
8.8%	10.0%	0.76	336	1,806,619	1,261	37	11.0%	115
8.2%	10.0%	0.75	170	3,011,012	1,477	22	13.0%	129
8.4%	10.0%	0.74	137	3,597,115	1,683	20	14.6%	161
9.8%	10.0%	0.36	161	4,382,955	1,839	25	15.5%	223
40.3%	40.3%	1.17	5,960	695,371	3,599	1950	32.7%	192
58.7%	58.7%	0.78	1,410	707,130	5,878	784	55.6%	96
12.9%	12.9%	0.84	932	1,418,923	1,470	87	9.3%	494
13.9%	13.9%	0.73	158	2,819,091	2,637	39	24.6%	76
12.4%	12.4%	0.71	530	1,687,429	1,564	74	14.0%	112
11.3%	11.3%	0.67	209	2,120,427	1,921	37	17.7%	84
12.6%	12.6%	0.70	600	1,854,887	1,599	86	14.3%	109
15.8%	15.8%	0.62	240	2,048,795	2,626	59	24.6%	69
10.4%	10.4%	0.56	136	4,168,827	2,107	26	19.1%	123
18.4%	18.4%	0.52	194	2,485,425	3,271	59	30.4%	107
15.1%	15.1%	0.36	257	3,728,842	2,426	53	20.6%	280

42.7% 308,594

Orange: 200+
Yellow: 150-199
White: 100-149
Blue: <100

3,393 per Form.Stuc

Poverty Allowance per Student	Other Actual Receipts per Fromula Student	Adjusted GFOE per Formula Student	Current Total State Aid Calculated	Current Total State Aid Calculated per Formula Student	State Aid per Formula Student IF divided by F.S.	Current St.Aid vs Per Student
1,363	1,648	8,459	269,685,528	5,408	169,213,761	-100,471,767
625	1,874	9,864	116,300,670	2,901	136,023,431	19,722,761
1,045	1,301	9,433	57,936,573	6,208	31,667,738	-26,268,835
115	1,542	8,649	73,396,282	3,200	77,819,724	4,423,442
361	1,617	9,903	48,789,977	5,365	30,855,828	-17,934,149
130	1,693	9,116	34,699,149	3,008	39,139,882	4,440,733
1,310	1,693	8,778	27,893,713	7,660	12,355,399	-15,538,314
20	1,536	8,814	19,977,390	1,927	35,181,669	15,204,279
9	1,243	9,248	21,424,771	3,679	19,757,617	-1,667,154
1,326	1,171	8,483	21,115,542	7,238	9,899,005	-11,216,537
1,344	1,868	8,338	21,144,453	6,293	11,400,186	-9,744,267
682	1,610	8,509	18,085,739	4,540	13,516,085	-4,569,654
876	1,501	8,650	16,140,373	3,464	15,810,572	-329,801
11	1,172	8,610	17,080,598	4,882	11,870,206	-5,210,392
1,309	1,702	8,517	16,789,308	5,141	11,080,995	-5,708,313
532	1,719	8,910	8,365,250	1,497	18,962,619	10,597,369
707	1,844	8,772	9,856,435	2,312	14,465,474	4,609,039
1,066	1,530	9,324	10,073,085	2,699	12,661,334	2,588,249
1,175	1,399	10,301	9,507,830	5,026	6,418,684	-3,089,146
686	1,348	10,210	9,237,144	5,321	5,889,897	-3,347,247
510	1,089	9,394	4,846,325	2,626	6,262,615	1,416,290
1,040	1,977	9,190	6,098,192	3,144	6,581,789	483,597
1,062	2,357	8,751	9,794,615	3,137	10,594,260	799,645
1,130	1,964	9,334	6,093,739	4,566	4,528,759	-1,564,980
1,547	3,050	17,077	6,786,304	12,090	1,904,561	-4,881,743
1,142	2,246	10,258	6,796,466	13,474	1,711,529	-5,084,937
473	2,314	11,978	5,580,403	4,138	4,575,487	-1,004,916
797	1,843	10,086	4,540,355	3,415	4,511,462	-28,893
312	1,489	11,137	5,433,597	4,591	4,015,685	-1,417,912
11	1,272	9,257	4,161,496	1,744	8,096,615	3,935,119
485	1,331	11,319	4,384,714	4,802	3,097,907	-1,286,807
602	1,671	10,765	3,953,752	4,616	2,906,146	-1,047,606
589	1,559	9,461	2,424,545	1,881	4,373,323	1,948,778
1,974	2,211	17,991	3,661,404	11,808	1,052,077	-2,609,327
432	1,663	12,052	1,979,895	2,265	2,965,988	986,093
575	1,230	12,876	4,532,570	8,282	1,856,983	-2,675,587
237	1,296	10,497	2,110,184	3,033	2,360,331	250,147
1,757	4,665	18,953	3,398,700	16,233	710,381	-2,688,319
565	2,472	9,648	1,388,587	1,026	4,590,292	3,201,705
98	1,270	10,335	2,123,025	2,764	2,605,762	482,737
513	1,459	11,053	1,788,111	3,524	1,721,496	-66,615

96	1,714	12,898	2,512,905	5,368	1,588,346	-924,559
297	1,663	9,771	1,260,330	1,260	3,394,632	2,134,302
31	1,662	9,826	315,238	151	7,069,898	6,754,660
1,984	793	21,259	2,929,504	18,373	541,009	-2,388,495
64	1,572	10,700	326,599	357	3,105,479	2,778,880
107	1,884	11,852	942,011	1,384	2,308,757	1,366,746
1,072	2,037	13,221	1,513,622	4,269	1,203,136	-310,486
314	1,436	11,457	1,128,262	2,084	1,836,854	708,592
831	1,551	14,418	1,992,532	5,769	1,171,986	-820,546
839	2,078	12,231	370,819	486	2,589,400	2,218,581
26	1,738	13,186	4,545,702	6,687	2,306,422	-2,239,280
992	1,307	14,670	1,839,418	5,043	1,237,587	-601,831
467	2,708	14,024	1,128,513	2,899	1,320,808	192,295
244	1,956	10,052	194,801	189	3,505,293	3,310,492
155	1,907	11,220	110,649	151	2,487,372	2,376,723
89	1,572	10,075	1,208,489	2,073	1,978,018	769,529
210	1,415	10,837	827,150	1,378	2,036,837	1,209,687
-	1,529	12,183	826,790	1,027	2,732,506	1,905,716
43	1,544	11,654	1,809,274	2,869	2,139,824	330,550
3,863	1,914	10,681	53,009	106	1,700,601	1,647,592
-	1,140	10,383	3,845,211	6,246	2,088,671	-1,756,540
441	1,504	14,202	3,237,877	7,465	1,471,709	-1,766,168
98	1,580	13,336	2,164,468	5,024	1,461,755	-702,713
290	2,073	13,637	222,211	568	1,328,503	1,106,292
383	2,030	11,901	181,914	183	3,365,063	3,183,149
42	945	11,464	277,348	421	2,233,207	1,955,859
62	1,569	11,815	1,207,945	2,699	1,518,685	310,740
721	1,167	16,074	1,651,431	8,746	640,660	-1,010,771
1,494	3,242	17,914	1,686,407	9,865	580,057	-1,106,350
447	1,604	10,777	1,984,385	4,742	1,419,809	-564,576
421	1,853	13,705	57,265	106	1,826,285	1,769,020
616	1,552	15,926	943,039	4,588	697,410	-245,629
1,036	1,656	10,073	72,940	140	1,763,571	1,690,631
60	2,139	10,332	270,316	183	5,021,349	4,751,033
398	2,460	14,356	1,463,129	4,310	1,151,775	-311,354
60	1,547	11,466	897,285	1,348	2,258,726	1,361,441
214	1,977	12,987	102,280	160	2,165,238	2,062,958
214	1,773	12,494	668,594	1,976	1,147,986	479,392
265	1,605	15,484	1,049,595	3,853	924,384	-125,211
535	1,285	15,164	1,411,712	8,113	590,405	-821,307
332	1,457	14,478	255,828	581	1,495,125	1,239,297
638	1,560	16,469	1,221,152	7,517	551,196	-669,956
-	1,880	13,802	55,040	131	1,429,306	1,374,266
951	2,188	13,615	1,080,679	3,932	932,478	-148,201
273	1,955	13,432	115,373	140	2,803,189	2,687,816
117	1,182	10,154	1,835,856	5,097	1,222,067	-613,789
308	1,343	13,060	1,427,616	5,077	954,029	-473,587

260	1,904	12,096	116,815	376	1,054,932	938,117
191	2,135	11,375	99,608	126	2,682,412	2,582,804
36	1,446	9,812	299,295	1,048	969,183	669,888
389	1,999	15,497	452,114	1,806	849,611	397,497
447	1,696	17,833	406,974	1,496	923,088	516,114
893	1,708	14,185	184,466	842	743,226	558,760
534	1,353	20,856	1,062,742	9,107	395,953	-666,789
37	1,603	12,777	782,549	1,844	1,439,956	657,407
869	1,372	15,926	1,238,581	7,914	530,999	-707,582
487	1,829	14,193	121,426	364	1,133,027	1,011,601
277	3,497	20,159	197,677	1,006	666,467	468,790
503	1,655	13,175	139,005	495	951,960	812,955
134	2,148	17,363	135,586	535	860,521	724,935
365	1,685	14,093	648,624	2,370	928,425	279,801
308	1,707	13,258	66,151	302	742,773	676,622
182	1,842	14,505	165,068	523	1,070,236	905,168
925	1,645	18,696	700,875	4,561	521,445	-179,430
366	2,449	13,796	94,475	136	2,362,106	2,267,631
-	2,370	16,244	658,912	2,253	992,311	333,399
177	1,571	11,989	629,489	2,224	960,449	330,960
337	1,283	19,549	954,119	8,275	391,240	-562,879
439	1,828	15,684	94,597	262	1,225,306	1,130,709
-	1,634	16,860	98,358	501	665,466	567,108
514	1,824	13,887	292,906	1,266	784,945	492,039
343	1,822	14,544	602,270	1,336	1,529,826	927,556
330	1,473	18,498	332,773	2,776	406,776	74,003
319	1,351	14,746	277,862	957	985,295	707,433
205	1,152	10,710	895,503	2,865	1,060,632	165,129
-	1,330	12,298	886,959	1,846	1,630,424	743,465
505	3,758	15,872	54,475	169	1,092,540	1,038,065
-	1,863	15,619	57,595	125	1,568,416	1,510,821
53	1,495	18,989	177,918	922	654,909	476,991
428	1,969	14,077	31,894	105	1,035,447	1,003,553
59	2,282	15,839	78,853	195	1,374,248	1,295,395
416	2,253	14,702	49,797	135	1,252,252	1,202,455
175	3,253	20,605	15,950	109	497,901	481,951
555	1,921	16,379	26,908	149	613,553	586,645
-	2,488	16,340	31,649	124	863,884	832,235
341	2,828	18,954	33,299	169	670,235	636,936
-	2,780	15,676	120,380	565	722,286	601,906
10	2,185	14,787	944,594	3,811	841,093	-103,501
857	1,922	30,867	12,284	158	263,384	251,100
350	1,644	16,092	441,869	2,427	617,867	175,998
127	1,810	13,513	201,503	524	1,304,271	1,102,768
496	2,446	32,229	5,462	90	206,213	200,751
182	1,669	13,590	383,303	1,735	749,604	366,301

-	1,268	17,221	771,632	2,050	1,277,045	505,413
-	1,327	19,462	16,430	112	496,417	479,987
242	2,334	15,938	38,155	145	892,589	854,434
-	1,341	13,089	1,719,103	5,989	974,005	-745,098
603	2,203	22,328	397,448	2,819	478,422	80,974
564	1,639	16,397	58,436	125	1,588,620	1,530,184
163	1,395	13,758	1,617,402	3,241	1,693,251	75,849
473	2,000	19,533	37,752	109	1,174,108	1,136,356
-	1,778	23,966	167,379	1,686	336,835	169,456
-	2,440	16,670	39,782	183	737,542	697,760
-	1,953	21,248	196,196	1,601	415,846	219,650
-	1,776	13,493	334,508	1,191	952,572	618,064
-	1,937	24,478	8,285	78	361,357	353,072
-	2,454	16,791	137,040	726	640,262	503,222
-	3,196	30,687	6,617	100	225,587	218,970
-	2,107	18,976	424,690	2,400	600,495	175,805
-	1,452	17,868	495,672	2,747	612,156	116,484
584	2,764	16,967	315,388	1,443	741,350	425,962
120	1,436	16,097	694,459	3,506	672,098	-22,361
232	1,446	21,232	333,586	2,275	497,576	163,990
39	2,231	16,163	210,893	885	808,552	597,659
-	1,613	15,634	190,939	882	734,260	543,321
-	1,749	15,899	142,368	811	595,570	453,202
-	1,845	17,351	729,371	3,972	623,045	-106,326
-	2,090	17,675	459,400	2,786	559,502	100,102
107	1,852	15,123	539,286	1,415	1,293,504	754,218
235	2,228	15,004	617,753	1,947	1,076,375	458,622
350	1,706	17,003	519,785	2,167	813,816	294,031
262	1,424	16,262	690,441	3,296	710,842	20,401
156	1,857	9,032	456,255	213	7,276,407	6,820,152
-	1,635	12,125	112,224	141	2,703,619	2,591,395
-	1,986	15,768	201,770	584	1,172,469	970,699
-	2,082	18,641	23,694	152	527,640	503,946
-	2,148	21,070	38,550	217	603,704	565,154
-	2,115	15,972	13,368	100	452,773	439,405
191	1,908	14,697	52,087	128	1,375,577	1,323,490
-	2,037	14,857	27,736	99	953,844	926,108
342	2,045	23,593	27,784	203	464,393	436,609
266	2,498	18,703	36,810	182	686,208	649,398
-	2,414	17,621	19,051	112	577,061	558,010
303	2,720	20,317	23,597	143	561,103	537,506
343	3,094	15,062	37,854	102	1,262,389	1,224,535
524	2,498	17,741	39,884	104	1,295,481	1,255,597
33	2,108	13,145	194,038	167	3,942,904	3,748,866
-	2,306	12,278	125,280	148	2,872,086	2,746,806
605	3,314	13,310	99,795	135	2,516,607	2,416,812
141	2,010	9,861	245,570	272	3,060,495	2,814,925

641	2,111	13,065	135,988	195	2,366,628	2,230,640
629	2,599	16,155	90,162	147	2,083,260	1,993,098
165	3,032	16,133	122,855	201	2,068,772	1,945,917
-	2,481	16,754	81,902	145	1,911,640	1,829,738
-	4,096	10,957	90,346	159	1,932,805	1,842,459
-	2,139	15,990	42,801	107	1,363,179	1,320,378
-	2,101	17,585	47,834	115	1,417,133	1,369,299
345	1,474	12,649	230,765	377	2,079,013	1,848,248
-	2,436	16,307	46,489	119	1,323,721	1,277,232
315	2,705	16,529	77,262	181	1,446,452	1,369,190
-	2,572	16,812	66,354	164	1,373,346	1,306,992
104	2,096	14,933	60,167	155	1,313,393	1,253,226
358	2,536	17,710	63,784	170	1,274,237	1,210,453
-	3,245	15,192	83,203	222	1,271,438	1,188,235
-	1,974	14,194	36,676	114	1,091,859	1,055,183
286	2,202	23,456	28,819	108	907,499	878,680
-	2,121	18,914	38,329	149	872,121	833,792
765	2,612	23,253	39,250	141	942,835	903,585
185	2,147	13,913	37,563	146	872,358	834,795
973	1,951	16,945	39,149	136	979,869	940,720
-	1,921	14,635	32,637	129	857,235	824,598
-	2,868	20,813	49,965	183	927,606	877,641
-	2,164	14,210	54,375	200	924,603	870,228
438	2,211	19,288	34,109	143	811,562	777,453
321	2,237	15,335	28,377	119	808,541	780,164
-	2,655	19,014	26,905	119	770,361	743,456
-	2,787	17,943	57,780	242	809,888	752,108
38	3,229	19,185	24,188	119	687,786	663,598
172	2,102	23,348	27,220	131	702,413	675,193
172	2,323	15,946	43,625	221	669,265	625,640
-	2,836	19,384	26,988	148	617,656	590,668
-	2,837	16,106	26,167	166	534,906	508,739
-	1,783	18,050	89,978	401	761,528	671,550
-	3,138	27,325	35,446	220	546,392	510,946
-	2,921	27,326	38,295	267	487,370	449,075
-	2,129	29,877	8,665	90	326,419	317,754
-	2,154	18,355	39,366	282	474,122	434,756
-	2,313	29,693	8,642	99	296,059	287,417
310	2,765	29,165	10,700	150	241,559	230,859
-	2,704	13,858	523,257	899	1,974,551	1,451,294
-	1,765	17,003	398,758	981	1,379,422	980,664
-	2,483	18,109	184,102	804	776,689	592,587
-	2,095	13,509	877,387	986	3,020,521	2,143,134
272	1,677	14,322	447,688	1,077	1,409,788	962,100
-	1,742	17,132	241,643	1,091	751,280	509,637
324	1,895	13,331	270,444	1,146	801,002	530,558
-	2,718	26,555	142,865	1,565	309,706	166,841

58	2,636	13,560	1,127,255	1,028	3,720,898	2,593,643
-	2,115	14,826	423,461	1,261	1,139,364	715,903
-	2,148	18,696	250,547	1,477	575,642	325,095
-	2,259	22,413	229,927	1,683	463,526	233,599
-	4,558	20,927	295,836	1,839	545,714	249,878
214	1,874	9,756	21,451,978	3,599	20,222,498	-1,229,480
157	866	11,285	8,286,546	5,878	4,782,904	-3,503,642
286	2,397	11,094	1,370,357	1,470	3,163,664	1,793,307
-	1,743	18,814	417,459	2,637	537,070	119,611
-	1,941	13,028	828,597	1,564	1,797,445	968,848
-	2,343	17,990	402,355	1,921	710,675	308,320
-	1,545	14,165	959,518	1,599	2,036,528	1,077,010
-	1,345	13,529	630,051	2,626	813,995	183,944
-	2,489	22,828	287,102	2,107	462,439	175,337
175	2,148	17,315	634,193	3,271	657,883	23,690
-	3,023	15,042	622,959	2,426	871,378	248,419

1,047,015,768

1,047,057,821 42,053

3392.863727
St.Aid per Student

Orange: 2500+
Yel.:2000-2499
Wh: 1500-1999
Blue: <1500

d.

Agland as Residential
% of as % of
Unadjust. Unadjust.
Values Values

Leg. Senator
District Last Name

0.1%	64.1%		
0.2%	67.8%		
0.4%	60.8%	35	Aguilar
0.0%	71.2%		
0.3%	75.0%	45	Sanders
0.2%	67.0%	14	Arch
3.8%	53.2%	17	Albrecht
0.7%	72.5%	39	Linehan
4.1%	80.4%	36	Williams
38.6%	32.0%	44	Hughes
0.3%	65.9%	33	Halloran
4.9%	64.5%	22	Moser
5.5%	59.3%	15	Walz
4.8%	89.9%	18	Lindstrom
9.2%	50.9%	48	Stinner
8.8%	58.5%	37	Lowe Sr.
8.2%	57.1%	19	Dover
5.8%	56.2%	42	Jacobson
32.0%	49.2%	32	Brandt
11.5%	60.2%	48	Stinner
59.5%	22.1%	23	Bostelman
25.9%	47.8%	30	Dorn
0.0%	37.2%	12	Lathrop
24.5%	47.5%	38	Murman
68.5%	12.7%	17	Albrecht
87.4%	6.7%	17	Albrecht
11.4%	72.5%	2	Clements
35.0%	43.3%	1	Slama
14.3%	43.3%	47	Erdman
25.3%	65.0%	32	Brandt
30.9%	47.4%	43	Brewer
52.4%	32.9%	1	Slama
33.7%	35.3%	47	Erdman
76.0%	9.8%	17	Albrecht
53.6%	25.6%	44	Hughes
29.3%	43.6%	48	Stinner
55.4%	31.5%	41	Briese
75.7%	21.8%	40	Gragert
32.7%	36.9%	24	Kolterman
43.5%	41.5%	24	Kolterman
63.1%	15.5%	17	Albrecht

32.8%	57.4%	23	Bostelman
22.8%	64.1%	23	Bostelman
29.6%	56.5%	21	Hilgers
24.2%	39.5%	48	Stinner
56.3%	28.6%	17	Albrecht
42.4%	50.1%	21	Hilgers
72.0%	18.9%	30	Dorn
54.8%	26.3%	37	Lowe Sr.
46.8%	25.0%	47	Erdman
63.9%	20.4%	1	Slama
10.2%	76.0%	16	Hansen
38.2%	25.3%	48	Stinner
69.2%	15.6%	38	Murman
47.0%	41.7%	23	Bostelman
61.5%	28.7%	1	Slama
38.8%	49.3%	1	Slama
60.7%	22.7%	32	Brandt
50.5%	27.0%	44	Hughes
21.4%	56.2%	2	Clements
76.0%	14.9%	43	Brewer
31.3%	60.1%	21	Hilgers
63.4%	28.0%	23	Bostelman
60.2%	26.5%	40	Gragert
71.4%	15.0%	16	Hansen
48.8%	29.7%	38	Murman
59.9%	31.9%	19	Dover
61.0%	30.6%	2	Clements
66.4%	18.9%	43	Brewer
69.9%	20.7%	40	Gragert
62.2%	25.5%	17	Albrecht
65.4%	18.4%	41	Briese
67.4%	16.5%	44	Hughes
70.5%	15.6%	19	Dover
40.2%	42.8%	24	Kolterman
52.2%	35.5%	38	Murman
49.8%	39.0%	16	Hansen
33.3%	58.7%	2	Clements
55.5%	24.7%	41	Briese
61.9%	22.5%	38	Murman
66.2%	24.4%	40	Gragert
59.6%	27.4%	41	Briese
65.0%	18.0%	40	Gragert
77.1%	13.8%	19	Dover
74.1%	13.1%	1	Slama
55.9%	18.7%	32	Brandt
69.5%	24.9%	41	Briese
72.9%	16.9%	34	Friesen

71.6%	13.2%	38	Murman
49.1%	23.7%	43	Brewer
67.7%	24.4%	41	Briese
57.3%	22.7%	37	Low Sr.
53.0%	29.8%	2	Clements
74.5%	12.2%	44	Hughes
78.9%	12.6%	41	Briese
58.2%	23.4%	30	Dorn
78.6%	9.7%	43	Brewer
83.1%	8.8%	43	Brewer
82.4%	10.1%	38	Murman
56.0%	17.1%	44	Hughes
78.6%	12.7%	38	Murman
62.3%	17.1%	44	Hughes
81.6%	10.5%	40	Gragert
55.1%	23.9%	42	Jacobson
34.9%	22.7%	43	Brewer
49.8%	29.8%	34	Friesen
67.3%	18.6%	38	Murman
80.8%	9.7%	16	Hansen
76.0%	12.2%	41	Briese
65.4%	21.0%	22	Moser
65.6%	22.5%	1	Slama
72.8%	13.1%	38	Murman
43.5%	16.6%	47	Erdman
88.2%	5.6%	47	Erdman
68.4%	22.2%	43	Brewer
76.2%	15.7%	1	Slama
60.3%	28.7%	19	Dover
66.7%	16.6%	40	Gragert
67.7%	18.6%	1	Slama
79.4%	10.0%	44	Hughes
75.3%	14.0%	34	Friesen
61.3%	27.6%	41	Briese
34.1%	21.6%	48	Stinner
72.2%	11.8%	40	Gragert
74.6%	11.2%	43	Brewer
71.0%	16.8%	16	Hansen
74.1%	16.5%	17	Albrecht
73.8%	14.2%	23	Bostelman
77.1%	15.6%	24	Kolterman
71.8%	10.9%	41	Briese
81.0%	11.3%	42	Jacobson
72.3%	15.1%	38	Murman
91.3%	5.3%	42	Jacobson
68.6%	15.0%	32	Brandt

64.4%	13.9%	47	Erdman
83.5%	9.9%	43	Brewer
76.5%	14.7%	40	Gragert
58.2%	19.8%	42	Jacobson
78.8%	10.3%	48	Stinner
57.3%	19.3%	41	Briese
52.3%	27.4%	42	Jacobson
77.4%	10.4%	38	Murman
86.8%	7.4%	40	Gragert
71.8%	18.2%	32	Brandt
66.6%	9.0%	42	Jacobson
72.2%	17.3%	33	Halloran
82.9%	5.9%	44	Hughes
68.8%	16.2%	40	Gragert
79.8%	15.8%	43	Brewer
52.8%	26.9%	42	Jacobson
55.9%	13.7%	47	Erdman
76.4%	10.2%	32	Brandt
77.0%	8.5%	32	Brandt
71.7%	11.7%	44	Hughes
65.0%	16.6%	33	Halloran
69.4%	12.7%	23	Bostelman
79.9%	11.4%	43	Brewer
77.5%	12.7%	34	Friesen
74.4%	13.0%	34	Friesen
70.8%	15.5%	24	Kolterman
74.1%	14.6%	17	Albrecht
59.8%	19.8%	23	Bostelman
75.2%	13.1%	17	Albrecht
14.6%	53.0%	16	Hansen
64.0%	20.5%	33	Halloran
79.3%	12.8%	24	Kolterman
66.8%	15.6%	44	Hughes
74.1%	17.1%	15	Walz
77.7%	14.7%	40	Gragert
68.8%	14.5%	32	Brandt
72.6%	18.2%	41	Briese
57.5%	13.2%	47	Erdman
74.1%	16.5%	24	Kolterman
78.6%	9.4%	41	Briese
77.3%	13.1%	43	Brewer
58.0%	16.3%	41	Briese
74.7%	8.9%	40	Gragert
50.4%	25.3%	34	Friesen
25.6%	47.1%	47	Erdman
66.8%	16.7%	40	Gragert
42.6%	25.5%	22	Moser

64.5%	21.0%	16	Hansen
72.1%	11.5%	38	Murman
62.9%	21.9%	23	Bostelman
71.5%	17.5%	43	Brewer
65.1%	13.0%	32	Brandt
76.5%	9.5%	40	Gragert
68.6%	14.6%	34	Friesen
68.9%	15.6%	44	Hughes
68.1%	16.4%	43	Brewer
75.1%	12.8%	24	Kolterman
79.7%	11.6%	40	Gragert
70.8%	12.2%	44	Hughes
70.0%	20.2%	16	Hansen
69.1%	17.3%	40	Gragert
66.9%	13.6%	40	Gragert
82.3%	7.6%	41	Briese
73.8%	13.3%	38	Murman
76.7%	11.1%	1	Slama
69.7%	9.9%	40	Gragert
70.0%	8.6%	44	Hughes
71.6%	11.5%	40	Gragert
73.9%	17.2%	23	Bostelman
71.8%	14.4%	23	Bostelman
70.2%	16.3%	24	Kolterman
76.6%	12.0%	33	Halloran
80.2%	8.9%	33	Halloran
73.7%	14.8%	24	Kolterman
66.9%	9.8%	47	Erdman
79.2%	8.6%	33	Halloran
37.6%	54.2%	44	Hughes
51.9%	17.9%	47	Erdman
82.1%	10.3%	19	Dover
79.6%	8.0%	41	Briese
75.7%	6.8%	32	Brandt
80.3%	9.3%	32	Brandt
78.7%	7.0%	47	Erdman
68.4%	5.2%	47	Erdman
85.7%	5.7%	41	Briese
87.0%	6.4%	43	Brewer
68.3%	14.8%	41	Briese
71.9%	15.1%	16	Hansen
61.4%	12.1%	30	Dorn
45.4%	28.4%	33	Halloran
67.6%	13.3%	32	Brandt
85.1%	8.1%	43	Brewer
73.1%	8.3%	43	Brewer
78.8%	5.2%	43	Brewer

8.5%	43.9%	36	Williams
56.0%	34.3%	40	Gragert
76.0%	8.1%	42	Jacobson
84.1%	7.0%	32	Brandt
75.8%	9.1%	40	Gragert
0.0%	58.9%		
47.4%	29.8%	34	Friesen
8.5%	69.2%	15	Walz
84.5%	8.6%	1	Slama
71.0%	18.8%	15	Walz
56.2%	16.1%	47	Erdman
69.5%	20.8%	15	Walz
78.3%	10.0%	33	Halloran
73.4%	5.5%	42	Jacobson
61.4%	12.2%	47	Erdman
64.7%	18.0%	22	Moser

JCC Four Day Week Survey December 2022 Staff & Community Feedback

PROS

more time to plan and grade
Opportunities to plan, enter grades, work on paperwork, converse with peers about strategies and tools
Help with teacher burnout. Teachers can have more time to work on planning more creative lessons.
Teachers would be able to have another day to plan out activities and stay caught up grading/planning. This would also allow the teachers to incorporate more activities, because they would have more time. The 4 day work week would also help with teacher burnout. Currently the nation is experiencing high teacher shortage with teachers leaving the field. This is a way schools can help teachers not be as burned out. On top of all of this, this makes our school more competitive for attaining high quality teachers and retaining those teachers. On top of this I have heard students mention this year how they have more energy on the 4 day weeks because they're not as tired or burned out. It allows not only the teachers to get more accomplished and rested, but also the students.
In general, I think the four-day school week would increase students and teacher morale. This would lead to higher teacher retention rates as it would give teachers more time to plan, grade, and create. It also creates an opportunity for teachers to rest and get time away from students.
cost, teacher and student "burn out"
Teachers having more time to collaborate on call back days. More options for appointments both students and teachers when school is not in session.
Family benefits. One less 'school night' to prepare for (homework, going to bed earlier, etc.). More opportunities for staff work together as needed for MTSS and other necessary staff collaboration. Longer periods for classes and I think it would support staff social-emotional well-being. Finally, it provides staff opportunities to get some appointments and things done when they don't have to be concerned with lesson plans and preparation to be gone. It would also save money on substitute teachers.
District cost savings and flexibility to schedule appointments so school is not missed nor substitutes required. More time to spend with families.
The district wouldn't need to find subs for the day we have off. Staff should be able to get most of their appointments scheduled on Monday's similar this year.
Saving money. Teacher plan time. Time for appointments without missing student time. Savings on substitute teachers if less days are missed by teachers.
Shorter week. Helps with class planning. Hold all meetings during this time instead of in the morning or afternoons outside of the 8:00-4:00 work day.

4 day school week would save the district a good share of money in the long run. I feel it would allow for teachers to use that time to be better prepared for their classes and allow flexibility for coaches to hold practices at different times.

Save the district transportation cost, save on heating/cooling cost, students & staff are able to make appointments on the day there will not be class

Families could schedule appointments for days their students would not have school.

Teacher recruitment
Teacher retention
Less student absences
Less sub plans

*Cost savings for school (transportation, support staff, etc),
*time for students/families/employees to make routine doctor/dentist appointments; therefore missing less instructional time.
*Better teacher/student morale
*Easier to recruit future employees
(*I have family members who taught in 4-day/week school(Conestoga) for years and they have a very positive view on it! Their school was once in financial trouble and the cost savings made a big difference in the long run)

Teachers having days to make appointments and not have to use sick or personal days.

Savings to school

Teachers being more "mentally present" during school days with more days off.

Time for dr. appts and such, time to plan, happier teachers

Helping with Teacher Burnout? Giving us more time to prep - Not sure if workdays would be every Monday or every other? I like the idea of the 4 day week, just unsure of the format, you know?

Less staff absences, more positive moods from staffing, greater attendance possibly in students having to make 4 days. IEP's, special meetings, etc. can all be made on the off day to help with the rest of the weekly plans, focusing on just school days then

1. financial savings
2. increased morale (mental health) with students & staff
3. class periods will be longer so I have time to do labs/experiments start to finish.
4. less student & staff absence---Appointments done on the week day off.
5. high school students can have a part time job and work 3 days a week.

With all the demands being put on the teachers for extracurricular involvement, I see the four day schedule as an opportunity to do school work at school and not take as much home. This includes events that are scheduled on Saturdays taking time away from our personal lives. There does need to be a balance of personal care so that teachers and other staff can support the students in a positive manner.

more prep time and in service time
less absences for students and teachers
saving money
I wouldn't mind the longer day - I'm here anyway

The amount saved by the school district. A chance for students to get appointments and staff if needed without missing school. Facilities can be cleaned while staff and students are absent.

It would actually give me, as a teacher, time to prepare and plan without taking time from my family. It would give a break that may be needed if you have a challenging class

It can be a money saving. In order for this to happen certain issues need to be followed. Hopefully students use the fifth day to arrange appointments.

savings to the district; a benefit that could attract or retain quality faculty; it may attract students to opt into the district

I have a friend that used to teach at Connestoga and they had a 4 day work week. She said they had less absences of both staff and students because they were able to schedule appointments.. I think that might help our school especially with subs being hard to find at times. I also believe that it would save our district some money.

The students may be able to focus better being in school less days. It would give staff more time to get things done with having that extra day. Saving the district money is a benefit.

Savings on busing and meal planning at both sites.

More rest for the kids and staff, but as a support staff person than I would lose pay a little bit. More planning time for teachers. I am all for saving money, but then I think at what costs to the people that work for you.

Families could schedule appointments on those days off, I hope. Maybe less kids will miss school for scheduled appointments if parents had a day off to do these.

None at this point

Scheduling appointments for our days off so I won't have to miss as much work!

I understand the pay benefits for the school.

Cost savings

Consistent longer weekends for extra family time and occasional weekend trips. Less travel time for myself and my kids driving to and from. Less mileage and wear and tear on my vehicles. Available day off during the week for scheduling appointments.

Having more days off

Saving money

Would hopefully help with student attendance, Give teachers more time to plan lessons, etc., savings for the district, wouldn't have to find subs as often

If the day is longer, that may mean longer class periods in the HS/MS, which I like!

Helping with the cost of running the school.

personally: driving less, more days for appointments, built in mental health days,
students: extra sleep, longer class period, 1 less day to have bus issues, give them more work or reading time, more opportunity to get help on assignments, more time to get help if absent,
teacher: more time to help students, interventions, longer instructional time or reteaching if needed,

Availability of staff and families to have appointments without missing school or having to get a substitute. Savings on busing/wear and tear on buses. Savings on staffing. May prevent teacher burn-out and may attract staff to vacant positions.

Financial savings.

Saving the district money, student and staff attendance

Possibly getting the kids to be more responsible in getting their work completed

Saving on busing.

Save the district money. Less subs needed because more time to schedule appointments.

More planning time for teachers & hopefully a decrease in teacher 'burn-out' feelings. Less days needing substitutes. I feel like the calendar this year has been very beneficial for students and staff.

You could have appointments on days that you have off already, meaning less hassle of finding subs.

Might be easier to hire teachers.

It would save money

Financial savings

*save the district money

*give students and staff a few more days off which could help with mental health

*could attract teachers to apply for openings

*help with the subbing problem as teachers could use Mondays to make appointments for themselves or their children

1. Staff recruitment and retention in coming years as we see more teachers retiring. The 4-day model may be appealing to young teachers, specifically those who may need to commute longer distances to work if housing in the community is difficult to find.

2. Mental health of both students and staff. Having a 4-day week allows students and staff to get rest for physical and mental well-being.

3. Increased time for older students to complete homework, specifically those who work and/or are involved in extra-curricular activities. It also allows time for those students and coaches who are going to multiple games a week a little reprieve from the constant state of having to be somewhere.

4. Increased family time for staff and students.

5. Potentially fewer staff absences and the need to find subs in an already decreasing pool.

6. Increased planning time for teachers. Even on No School days, teachers would most likely use the extra time to plan, catch up on grading, etc.

7. Provides a potential make-up day already built-in if snow days or sick days are ever needed.

8. Money saved.

I understand and support the savings made by a four day work week. More time for the teachers to prepare and less home time. More time for students with jobs to work and do their own homework.

Long weekends

- improved attendance for students and teachers
- an increase in academic achievement
- gradual increase in graduation rate
- reduction in system spending
- easier to recruit and maintain employees
- educators would have added flexibility to earn graduate credits
- boost student and teacher morale

Hopefully less students and staff needing extra days off for appointments.

I see a mental health day, a day of rest or a day for preparation if needed to reach more learner needs. Our kids aren't made to sit all day everyday, which we don't we have multiple times for movement, but I think productivity could be higher if they have an extra day too. Saving money given our situation. More family time

Reduced costs for the district, especially in transportation expenses.

More time for family and being able to make appointments on those Mondays we would have off.

Appointments for students can be scheduled on a 'no school' day so the child is not missing instructional time. Staff appointments can be scheduled on a non-student day so no substitute will be needed.

I see a benefit of the 4 day week of not so. Uch burnout from the teachers and paraprofessional.

Increase in students attendance and decrease in staff Absences.

CONS

student engagement

Students missing the opportunity for a safe environment

Fitting some curriculum into a 4 day week instead of 5.

As far as education and athletics, I have none. I think you can work out getting kids to events.

Where are we adding the extra minutes to the school day? As a coach, I feel like starting practice at 4 pm is already too late. We sometimes don't leave practice until 6:30 or 7 which is not ideal for the coaches or athletes. I would prefer to see the additional time added to the beginning of the day or athletic practices to start before the end of the school day (during study session perhaps).

How much would this extend the school year? Would the 5th day of the week be a teacher workday? Are holiday breaks going to be shorter? Is this going to be to much of a burden for parents who are working and need to find daycare for that extra day?

If adding to the end of the day, makes people who commute a ways longer and might interfere with their evening/family activities.

Daycare availability for students on the other day.

The well-being of the students who prefer to be at school rather than home. Student participation in activities; when we still have practices and games, but don't have school.

Student's need for meals. Families ability to provide care on off days. Teacher planning/collaboration time built in to the school week.

Speeding up the curriculum we teach to be ready for State testing.

Practices for sports. Students and teachers will still have to come. Which could be an issue with transportation for some students who do not drive.

Practices for JH and Highschool Sports with transportation to school.

Will the students participate in activities on days there is no school? We can't have half a team show up for practices on days that we have off from school.

Daycare for younger students, will you still allow practices for activities on days of no class, how will this affect other activities, will we have in-services on the 5th day? time for collaboration on students: what about snow days (will we have to build days into the schedule): how will students handle an extra 15 to 30 minutes per day especially younger students;

Not having enough time to teach material needed to meet standards.
Difficulties scheduling IEP meetings or they could run even later into the evening. 3-day weekends seem to have an impact on student routines. Tuesdays are tougher to begin teaching content because students are not in a regulated state during 3-day weekends, depending on the household. Difficulties scheduling school activities with other schools when the other schools are on 5 day weeks.

Day-off activities for students who can't drive (middle schoolers)
Long days (keeping student attention for longer times)
Challenge to cover same amount of educational material
More homework for students?

*Daycare availability for young elementary students (although this could potentially be provided by older siblings or HS students)

Classified staff not earning as much during the school year.

Students having less meals at school.

Students having less time in a safe environment.

Tired students

Not enough time with students prepping for concerts with all of the other activities they are gone for (HS). Would anyone be allowed in on the days off, like to prep?

Daycare issues in this area, finding a daycare/babysitting that will be able to accommodate with our service days, where will the students be on off- days? Some staffing still missing in action on important pull through days.

1. what do working parents do with with their elementary age kids. (hire a Jr.High student?-which wouldn't be bad)
2. days may seem too long- fatigue

Some of my concerns are the retention of information by the students. Will they retain the information from a Friday to a Tuesday? Will teachers be able to get all the information they need to teach incorporated into a school year. Will students remain as involved in extracurricular activities as they are now? Will students and people looking for employment want to come to JCC?

none

child care, food for some families, safe environment for some kids, down sizing curriculum to meet standards and fit the week. The longer days will be tough for the K-2 students. Para educators pay would be less.

My concern would be who is watching my students on that day at home, and would it push my "lower" students too much to keep up?

As a teacher you will need to plan and work just a bit harder in order to get everything accomplished.

meals for students on the day off; can quality paras be retained with only 4 days a week pay; will this affect test scores or learning?

As a teacher, I would need to look at my curriculum and make sure that I revamp my scope and sequence to make sure that I meet all standards within the time frame. For example, possibly cover a little more material each day.

Some support staff may not be able to take the pay cut and may look for work elsewhere.

Losing pay, and going to school longer for the year.

My concern would be completing my CNA class mandatory hours of 76 hours in semester. It would all depend if 4 days week would mean long class periods on those 4 days to make up for the loss of hours for our class. Also concerns about athletic events if we were going longer days since some of our stuff starts at 4:30 for BB especially.

Loss of pay for some staff that rely heavily on the paycheck to make ends meet especially with the cost of living increases that have occurred unless they are compensated with cost of living hourly pay raise that would somewhat reflect loss of hours that they will have with 4 day work week. I know that means not saving the district money, but most staff need their pay. If staff is valuable to the district, then you want to do right by them to keep them employed here.

Parents will need to find daycare and pay for that versus if their young child was at school, so it will cost our families money also and there are not a huge amount of daycare providers around.

Having enough time to teach kids what normally would take 5 days. Adding a couple of minutes to each class isn't enough

After school activities my girls dance and have classes at 4pm if the school day is extended then I have to pull them out of school in order to get to dance. Losing a day of pay is a big deal to me and my family. Some days the day is long and hard enough for my kids extending it even longer is going to make for some very exhausted children.

Would support staff be able to afford it? Would maintenance, custodial, and secretarial staff still be here five days a week or would they be on a four day ten hour shift?

Older kids' days being that much longer once sport practices start and lengthen their days more. Extra homework for kids to keep up with weekly lessons with a shortened week.

We would be working over 8hours a day and not get paid overtime

None that I can think of now

Childcare would be hard to find for one day a week, support staff may look elsewhere for jobs if paycheck is less, 30 minutes added to a day would make a really long day for kids that ride the bus to and from school

Students who miss school (if they don't cut down on the number of days missed -- and with 4-day week, there would be fewer days). If you still had staff/practices on site, you'd still be running HVAC costs-temperature wise.

We will still pay for internet/phone service/etc for every day of the week.

I'm also concerned for the students who rely on the school for breakfast/lunch.

Getting students to show up for activities when there is no school may be tough.

Support staff losing pay. Students that receive school lunches may not have lunch to eat. Childcare for students that need it.

losing any of our good help if their hours are cut (para, bus driver, etc), giving certain parents something to complain about(we have several of those already), losing students to optioning out or on the flip side having an influx of students that option in (classrooms are too small now), giving certain patrons a reason to say teachers don't work enough, another day for students in a bad home situation to be at home.

Student learning. Student safety and nutrition.

My concern is what some students will be doing on their day off. Some students' home situation is not the greatest, and school is a safe place for them. I also wonder if apathy will set in with some students who may not participate in events and activities because it takes away from their day off.

Students who the school is the best place to be.

Parents who work finding quality day care.

Para and bus drivers leaving because they need the time or routes to pay bills.

Lose of income for support staff!

I don 't have any at this time.

What time would staff have to report in the morning? What time would staff be dismissed after school? Time home with young children/family could be affected. Would there be an effect on available daycare??

Longer hours.

Students already have trouble getting here by the start time we have now starting earlier would be difficult for them.

Bus students would get home really late.

Athletic kids would get home later.

Preschool staff already have a 4-day week. Every Monday is filled with planning, entering data, home visits, meetings, trainings, and coaching sessions. Preschool staff do not have planning time T-F as they are always with students.

Consideration: Having preschool T, W, & Th.

Three-year-olds could stay for 4.25 hrs. (8:00-12:15) or 4.5 hrs. (8:00-12:30) or all day like Pre-K. Respective annual clock hours: 467.5, 495, 825. Requirement = 450 hours.

*students could miss meals by not being at school

*parents finding proper daycare

*we would still host events on those Mondays. Finding help for gate, concessions, etc... could be an issue

1. There will be an adjustment period with regard to getting things done.
2. Parents may see childcare as an issue.
3. Students who view school as their safe place will have fewer days of stability and structure.
4. I do wonder long-term, whether students will lose ground, and will there be less growth in academic achievement.
5. Are there any effects on the funding/reimbursement our lunch program receives?

I'm concerned for the four day work week. Some employees need a four day work week. We're not salary and already don't get paid for snow days and holidays. Only for day work weeks and 2 week Christmas break. Makes December a very low pay month. Also in preschool we use that day off to clean the toys, wash bedding and create the crafts and many other things. Will we have difficulty finding support staff to work less than 40 hour work week? The daycare situation also concerns me. For our community already has a lack of daycare options. Its great for all concerned but the support staff.

Long days for young ones, getting thru all the curriculum

-HS students would still need to attend on the 5th day for athletics

-potential decline in academic performance for vulnerable groups

Students that have working parents that some will be left home alone on those days. Students that feel the school is a safe place to be if thing are difficult at home.

Support staff missing a day of wages.

Kids not have proper meals, or care. But this is not different than summer, or extended breaks

Available meetings, trainings, classroom work and plan time, unless preschool students only attend three days (in which they would still be attending the number of hours required).

Classified-support staff lower paychecks, resulting in staff turnover.

More planning and prep work being done at home on own time.

Families needing care for younger children during the week.

The longer days for the kids especially the younger ones they get tired and want to leave with an hour to go. If it would be longer it could have an affect of not wanting to do anything.

Childcare/meals for students
Finding time for practice/transportation for junior high sports

Students having supervision and meals at home on non-school days.
Covering the curriculum and standards in a 4-day rather than a 5-day week, still maintaining the fidelity of the programs being used.

One of my biggest concerns is how long the drivers and students will be on the bus. A prime example is the Cook/Talmage route. If you implement the 4 day week you will have the students on the bus for approximately 1.5 hours. That means the driver will be on the bus for 2 + hours leading to fatigue for the driver of that route I believe this would be great if we were at one site but being at two sites you have the extra ride time both ways. In the afternoon the students could be on the bus for a longer period of time then they are now another concern I have is the parents would have to put their children into daycare and with the local daycares being maxed out this is a large inconvenience on the parents

Child care for younger students transportation needs for athletic practices

PROS

Giving students more flexible schedules to complete any outside appointments or catch up on Homework

The kids have time to catch up on anything they are behind on, and it will be one day I will not have to leave work to take my children to school.

Money savings

I think it would be easier on the students to be able to have a brain break day once a week. It would also give the teachers a nice teaching break every week.

1.Children would actually be more productive in school. 2. Less time on the road for buses and kids. 3. Appointments for kids and teachers could hopefully be done on that day.

Appt scheduling

School saves money

More time with family, less stress for child

I do not see a benefit to a 4 day work week. Normal people work 5 days 8+ hours a day.

You are benefitting the students who do not want to go to school.

Less burnout from students and staff, family weekends may be easier. Maybe more time with family.

less absences; less burnout from students and teachers

More time to do things during the weekends.

Don't have worry bout missing school for appointments

It give the kids an extra day to rest

Able to schedule appointments on "off" day/miss less instructional time, save on travel expenses

COST SAVINGS FOR THE SCHOOL, to an extent (see next response for con). I have taken advantage of the Mondays off to make my children's appointments.

Having time to do appointments. Be nice to have a break for teachers

Saving the district Money with transportation costs, classified staff wages, parents can maybe schedule appt for those days off so less days missed for appts for students

Saving money within the school district

Longer periods each day so you can finish longer labs/experiments/projects

A day for planned appointments. Can schedule a short family vacation or getaway with 3 days. Less cost for parents driving to and from school one less day or trying to line up rides. One less day of the hustle and bustle of getting everyone ready and out the door and then hurrying through homework and night routine as soon as they get home.

Better rested, better test scores.

None

Appointment scheduling, family time, learning outside of the classroom

Cut some after school day care hours

3 day weekends; substantial cost savings for the school

No benefits at all really

More time at home for students to be with their families.

More of a "work/life" balance

None

I see the only benefit from my perspective as being the financial savings.

For my student, the current change to having teacher workdays on Mondays better accommodates appointments so that my child no longer has to miss school for appointments, so this is not a pro for the perspective of my student. Medical offices are often not open on Fridays so that is actually the worst day to have off school when trying to accommodate appointments.

More time off for teachers and I guess the district saves money

High school students can work on their days off school

Being able to make appointments on days off, and planning activities to extend their learning

Getting my under age driver to practice.

Cost savings, and that is all.

Money being saved is the only benefit

Better for the teachers/staff quality of life. More down time for kids.

More time to get homework done

More family time, time for appointments without missing school

The ability to schedule appointments without taking children out of school. Take time off of work.

They will have an extra day to study for their exams, an opportunity to job shadow, college visits, an extra day to work part time, Doctors appointments,

None I feel teachers already don't have enough time to teach and just assign a ton of homework and if you were to make school days longer it's even less time at home to get all the school work done

They get a 3 day weekend.

Time off with my kids. Easier for Appt making.

Children will get an extra day to clear their minds and to help their parents

More work time for teachers and actual time to plan, grade, and communicate to parents.

Get a longer weekend

Budget

More free time. Available times for appointments without missing school.

Students could probably focus more because they are always tired on Monday

Less days off for appointments, an additional day at home for children.

Less missed school for appointments. More time with family over weekends.

Less absences

3 days off

More time for teachers to prepare lesson plans, get continuing education, etc..
Easier to schedule non-school (doctor, dentist, etc.) appointments for students.

Maybe people will be more likely to pay for a bond issue rather than save money this way, Cost savings, less staff burnout,

Saves money for the school

Obviously, the financial impact, but I am curious to know if this is really an attempt to eliminate some financial burden or to help the get the funds necessary for the "new" one building school which is actually still a two building school proposal with shop and administration at a separate site. (For question - do you support a 4 days school week - It's not that I am not in support it, I would like more information before I would say I was in support - more information than what was provided in the newsletter.)

More time for my child to relax and not be so stressed about school.

Getting to spend some more time with my kids

My perception is that teachers and administrators may like to work only 4 days per week, however, this comes at a cost to student engagement and learning outcomes.

That the kids would possibly be more apt to do their homework knowing that they only had 4 days to complete their week

The savings if very beneficial in this day and age we have much better ability to get students involved in subjects with the use of ipads. You see many colleges doing this already. Appointments can be more easily planned on the day that there is no school.

Easier to schedule appointments

Students would be more energized and ready for the week. Students also would have more time to do homework.

The benefits that I see would be saving the district money

I think the current schedule has been nice to set up appointments and dr for the kids - so they dont miss hours int he class room -
maybe making the no school day a Wed would be a benefit to helping the Junior high kids not miss practice and activities - and it splits the week up for everyone?

None

We have more time with family

I think the kids would have more time to study over the weekend, more time to work part time jobs as they get older and also more time for parents to schedule appointments or family time.

Opportunity for appointments and not missing days; less teacher/student burn-out

An extra day to study, relax, or be active

Less missed days for appointments,, ability for older students to have job or volunteer

None

Kids not getting burned out as easy

It would give families more freedom for weekend activities, without pulling kids out of school.

Less burnout. More flexible for teachers that can't take days off because of lack of subs and/or subs being dominated by specific teachers.

Less time confined at a desk. More time to explore real life.

None

No benefits

Kids will have less school burnout. Savings could be used to fund a new school.

less homework, more family time

Cost savings, more family time with a 3 day weekend

Saving money

ease of scheduling appointments

None

No need for a new school Cut teachers and Administration pay by one-fifth

Saving Money, Attracting New Students & Staff

Attract teachers

Savings for the school district! Having an extended weekend. Having one day a week to get appointments in.

We will save money on transportation and other administrative costs. It will save teachers and staff time and money driving one less day a week. Since teachers are contracted, they can still come in while it's quiet to get things done more efficiently if they choose. The kids will have more time at home with family. They will also be able to schedule appointments and not have to miss school for them as much. Children will have less stress with more days to rest. Older kids would be able to watch younger kids/possibly their siblings.

No "Sunday blues". More time to relax on the weekend. More family time. Only three nights per week of "stress" for completing homework/studying for tests, etc. Available day for scheduling appointments that occur regularly (orthodontist, dentist, etc) that won't involve missing a school day. Money saved on school lunches for the family or time saved by not having to pack lunches. Less time spent traveling on buses for shuttling in total (my kids hate the shuttle bus ride to and from Cook especially when it is very hot or very cold out).

Might save costs, but money is not everything

Reduction in transportation worries/costs between the two sites. Attractive schedule to new teachers.

Cost savings/family time possibilities

More family time, kids won't miss school for appointments, less hassle for me scheduling my work schedule around kids schedule and activities. We have a two year old and two months old and are considering home school through 6th grade to better work around our schedules

none

NONE

Extra day for kids to relax. Ability to travel as a family over the weekend.

Cost savings, family time, easier to schedule appointments

None as I work in town M - Fri.

none

Less busing, more time out of class for appointments

Kid's won't be so tired.

Quality vs quantity...our kids are more refreshed and ready to go to school off a 3 day weekend (when they have Mondays off now). I also like how I can schedule their doctor & dentist appts on Mondays so that they don't miss any school. A 4-day school week would help teacher retention in the hopes that the no school day is a day they can use to plan, attend in-services, etc. Saving \$4,000 per day is a tremendous amount of savings over time. Also, cutting down time with the kids being shuttled back and forth between Tecumseh and Cook is a bonus too in terms of cost, safety, lack of bus drivers, etc.

Children will miss less school, and do better in school work.

Reduced costs, more focus/productivity during the 4 actual days of school, allow some kids during off during

Less stress on kids

Cheaper transportation. More applicants for teaching jobs.

Kids would get less anxious having to only attend 4 days

Teacher retention

I honestly see no benefits except maybe better for teacher mental health.

Kids get more time at home to hopefully ease returning to school at the beginning of the week.

money saved, more family time

Missing less school and more family time

Break for students, scheduled day for appointments, etc.

None

Save some money

More days for appointments

More time with kids

Max would be so excited

Students have an opportunity to catch up on homework, rest, get caught up, go to doctor appointments

A Benefit I see in it is possibly actually being able to easily schedule appointments and such around school hours. And the fact that the lengthened schools hours does almost eliminate the latchkey situation that we have with so many homes having both parents working outside of the home.

Students/teachers miss fewer days for routine appointments, as they can be done on Mondays. Cost savings for school--a great way to save for the future of JCC/facilities/grounds etc. A way to attract prospective teachers.

Saving money, more time with family

Less unneeded time

Because you have one more day to decompress, relax, and get homework done

1. Less absences during school days - students and teachers should be encouraged to make appointments, college visits, field trips, etc. during the "free day".
2. Allows high school students to have a job, take a college class, job shadow, etc. on the day off. Perhaps this is when the SENCAP classes could meet with the advisor, instead of pulling kids out of class for that. Or perhaps partner with SCC to offer more shop/ home-ec/ healthcare classes on this day. Other opportunities for enrichment on the day off, educational field trips, activities, etc should be encouraged. It would be great if there was some buy-in from the communities to offer things to do on these days, especially for younger kids.
3. More effective instruction time. Slightly longer classes would allow for a slightly longer break between classes (enough time to use the restroom and get to and from class) and slightly longer class periods which would be great for classes like science labs, shop, and art, which often require set-up and clean-up time.
4. There should be a definite cost savings with transportation alone, especially if we are still at 2 sites.
5. A slightly longer school day may alleviate some childcare issues for upper elementary/middle schoolers, if younger kids are not home alone as long after school (especially with version 2). One full day of childcare might be easier to find than 5 days of before/after school care, especially with high school students being out that one day as well.
6. Recruiting and retaining teachers -- this would be a definite draw for many teachers. It is currently hard to schedule any appointments without missing at least part of a day of school. Having even one or two days off in a month would make this much easier. (Teacher work-days would presumably be held on one of the student days off each month.) Teaching would also be much simpler if all the students are present in class at the same time. Currently there are so many "extra" activities (college visits, appointments, sports, school activities) that there is seldom a day where all students are present in class. A 4-day week would not prevent all of these absences but could significantly decrease the problem, if implemented properly.

Cost Savings, Improved ability to retain and hire quality teachers.

Appointments can be scheduled on off days

No school

Probably less absences

Financial Savings

None

More time for kids to be kids.

More time to study and more time for homework

An opportunity for your classroom prep and athletic focus and prep.

More family time

Attract teachers, I feel longer days are good

Catching up on homework

Money saving

Family time flexibility

It allows teachers and staff an opportunity to get together and do trainings. It gives students an opportunity to get caught up on homework sleep, and work. It gives parents an opportunity to schedule doctor appointments throughout the school year.

Less school days, spend time with them more

More time with kids

Money saved

Gas and travel time for buses, lunch program, more time for janitors possibly to clean

Cutting expenses

I see the same as your bulletin states less sick calls more room to make any appointments

It seems as though our lives have been getting busier and busier, with the higher demands of sports and activities. This would allow our kids to have time off and enjoy life and not be so tired during the week.

More time. Time for children/staff to rest. Time for appointments. Time with family.

None

CONS

None

None

Support staff earnings, adjustments of special needs students esp those who adjust with difficulty to schedule changes, students at home with no supervision on days off

Students who rely on the school meals for food and students who don't have a positive home situation.

None

Cost of child care

Will I be able to adjust my schedule and would there be after school care those 4 days

Childcare with a community already lacking this, teachers getting paid for not working a full week 40 hours, child not retaining curriculum, child having a ton of homework, getting kids to school for activities on non school days, costing parents more money, this does not make kids miss less days, appts can't always be made on the days school decides not to have school, people take their kids on week vacations and miss school. This will not stop parents from doing that, kids getting less sleep most kids have activities after school or evening, this could also mess up kids activities that are not school related, tumbling, dance, gymnastics etc, This will create less kids going to JCC and will not bring in more kids. When surrounding schools are 5 days a week. All in all I would transfer my child out of this school district if we go to 4 day week. I am sure I can come up with other ideas, that this is wrong for our school district.

Less learning time, less social time. Where would the extra saved money be implemented for the students?

My child loves school. They want to be at school. This would rob my child of up to aprx. 36 physical days of learning and socializing at school. Adding time does not allow for new opportunities for social interaction, it extends existing days where the students are already burnt out by 2. You are also limiting the outreach to the students in need. The ones who need a school lunch. The ones who need the social interaction everyday. The ones who need to see a positive in their life. Some students depend on the reliability of school and this takes away from that reliability.

Childcare for younger students. Are the days going to be too long for the younger kids?

welfare of the students

No concerns.

Kids not learning as much needed like ones with iep

None.

To much to learn. Not enough time. More expectations of children.

None

What would be the designated day off? I'm not sure how I feel about the Mondays we have currently. Why was Monday picked over Friday in our current situation? As a working adult I would much rather have Friday off than a Monday as far as productivity and ambition go. I said NO to supporting a 4-day week because it was a required field and "undecided" or "impartial" was not an option. We are practically running a 4 day week now with how many Monday's off there have been and I suppose it seems to be working fine. I do request serious consideration be put into what would be the 4 school days if this is approved. Put a survey out to the patrons. Your statement above regarding support staff daily savings, is it worth it to cut their hours which is essentially cutting their pay? I constantly see the school advertising for support staff positions and will cutting their hours push that staff to find a 40hr/week job and deter new GOOD applicants? Please put a lot of consideration into that point. Final thoughts, get as many people talking about this as you can and their thoughts. I can't say I was too thrilled about the new schedule for the current school year but no one asked my opinion. I appreciate that you are trying to reach out and make the best most responsible decision here. Sara Kuhl

extending the day till 4 will make practices start later and end later that could possibly interfere with evening activities, especially if they commute.

Childcare availability, students are already at school long enough. Changing students and parents schedules, issues with parents work and job schedules. Doesn't seem logical how adding 15-30 minutes a day you can exclude an entire day 2 extra hours does not equal 8. What shortcuts will be taken in our child's education to achieve this.

Availability of child care for our working parents in the district, students will probably still have practice on the day off, lose of wages for classified staff that rely on the money to pay bills, some kids rely on JCC for meals and needed attention and direction.

Child care for the students on the days off

None

If high schoolers still have practice and during the day then less potentials for child care. But if practice was at normal time after school time then they could watch kids or be able to work part of a day.

None

None

At this time I have mixed feelings regarding the 4 day week for the following reasons:

1. Children that live by Lorton will have to be on the bus for close to 2 hours in the morning and afternoon.
2. With the school in 2 different sights how much more the children would have to be on the bus if they live by Lorton or Talmage puts the transportation people at a higher risk of fatigue from the early departure and late arrival to their respective homes.
3. I fully believe that if we had one sight this would be a massive benefit to everyone from kitchen to transportation to support staff to substitute teachers.
4. This idea would also could be beneficial to some parents that are stay at home parents being able to spend more time with their kids. HOWEVER, the parents that both work could cost them extra in day care costs.

Daycare, daycare, daycare. We don't have enough available as it is. Poorer people can't afford it, but would need to make arrangements for Mondays. Also: Kids and families depend on free/reduced cost breakfasts and lunch. If you take that away on Mondays, that could really cause an issue for some families. Sports/music practices would likely still be held, meaning the school stays open and kids are at school anyway. But, again, poorer families are probably the ones who won't be able to make special transportation arrangements for their kids. Honestly, for my family situation, I'd probably like the 4 day week. But, I think it will create a lot of hardships for folks who don't need it any more difficult.

Children with iep's who need that day. Another day parents have to find daycare for there children. Another day a child may go without a meal for the ones who dont have alot expecially with food costs

None

I really have none

None

Daycare

A longer school year

My biggest concern is the additional loss of in-school instructional time due to activities. From my perspective, students already miss plenty of instructional time due to leaving early for activities. The 4-day school week would only add to minutes lost out of the classroom when students leave for activities.

While the additional day off each week can seem enticing, the additional time added to the other 4 days can become very long and result in a lack of focus. Speaking from experience, when switching from a 5 day 8 hour/day work week to a 4 day 10 hour/day work week, the longer days can become grueling and require a lot of determination to stay focused and productive. I chose to switch back to working 5 days/week.

Also with students involved in activities who arrive home late at night and then are expected to be at school even earlier is not conducive to completing homework and receiving an adequate amount of sleep. For those extracurricular activities in the morning such as cheerleading and jazz band, how early would these students have to be at school with the earlier schedule? Would they have to go to school on the fifth day anyway to be involved in these types of activities or would they be expected to be at school at 6:30?

In addition, longer school days also conflicts with the ability for students to be involved in out of school extracurricular activities such as Girl Scouts, Boy Scouts, Club Sports, etc.

For those working parents with young children, finding daycare for the fifth day would be very difficult, especially in our community where there is already a daycare shortage. While we are not in a situation where we would currently require daycare due to our child being in high school, the daycare situation would have proved to be very difficult in years past. Is there any consideration to having year round school which might be more conducive to having the 4-day school week? However that may have a greater financial cost rather than a financial savings.

Fewer learning days, less time (days)with teachers, we want students to go to activities, career and college days, etc. We like that this school does a lot of that, way more than other schools in the area, something we love about JCC, but with a four day week, when they go to those, they will barely have any days in the classroom with their teachers.

When my kids were younger, it would have caused lots of daycare issues.

Childcare and the mastery of concepts because of time constraints

Having a shorter summer. Shorter Christmas break. Less of a Thanksgiving break. Or less other holiday breaks in general. Having to go to school later in May.

I would suggest maybe a little longer of a school day in general to make up for the missing days. 8am - 345pm.

We already don't have enough childcare in this community. Most parents work a 5 day week. Without adding weeks to the school year, our children would be getting less education.

Child care for the day there is no school. There is already a shortage of daycares in this area*

The hours that will be lost for the hourly school employees.

Children falling behind in lessons.

Children who rely on the school meals.

Lengthening the school hours to eliminate a fifth school day would still cause daycare issues for many parents.

Most parents work a 5 day week and this could cause issues with their employer.

Childcare for younger kids when both parents work full time

No

None.
I don't have any concerns
There is already no daycare in this town it would make it really hard for working families
Daycare
Scheduling activities on the days off and how that would work with students that cannot drive.
Student achievement - I dont want to see my children's learning experience diminished. The social aspect of school is very important as well for childhood development.
I have none
Child care options
Putting too much into a kids day. Less routine. Daycare (access is poor). Not preparing kids for "real world" schedule.
Since we would have less snow days what if we really needed one and used up the snow days
N/A
Not me, but others may have issues finding daycare for younger aged children.
Loss of pay for support staff, but could close that gap with a pay raise and still see a cost savings.
Kids will have hard time remembering what they have been through
I don't have any, but my kids are old enough to be home alone on an off day. That may be an issue for some. Also, children that depend on meals at school may have some food insecurity.
I feel like the extra day at school is needed for education purposes. Students need the time in the classroom to learn.
Less time for curriculum/learning (same amount of standards), childcare costs for parents/less structured time for students, I'm curious if student achievement at Conestoga or Weeping Water have been impacted
There's not enough daycares, kids will be staying home alone when they aren't old enough because they have no where to go. Some kids depend on this meals at school bc they don't have much at home that would be 2 less meals they would get
We are here for our children's education. Yes, financial plays an important part also, but I would be most interested to know the impact one less day a week for students would have. I believe studies have already indicate students got behind when covid happened and remote learning occurred. I would hate for students to get even further behind.
None
Child care options. Food scarcity among many families. Disruptions of daily routines while in school.
More homework.

JCC's district already lacks in student learning outcomes dramatically compared to neighboring districts in the area.(ACT scores, standardized testing), The thought is outrageous to me that JCC would consider taking the students out of the classroom for an entire day each week for a "perceived" benefit of monetary gain for the district. When the district also has an exceptionally high rate of low income students, it is a recipe for disaster. How will parents adjust to their student's new schedule when they work 5 or 6 days per week. I would anticipate many of these parents do not have the funds to enroll their children in daycare for the day the school is not in session. As a parent of children who option enroll out of the JCC district, this seems completely out of touch with your base of families that attend your school. Looking from my perspective of the outside in - JCC administration shouldn't be looking to take their students out of the classroom another day- the focus must be on improved student learning outcomes before short work weeks for staff and before pushing another bond.

My biggest concern is daycare for working parents

Well some of the hourly staff will see a small cut in pay because they will not be on the job one day a week. Hopefully students don't try and take advantage of this and decide to be gone more than the one day a week, this could cause some issues with the educational process.

Child care

No concerns

How does this prepare students for the 'real world' when they would work 5 days a week, in most cases. Will they know how to handle that and work a full week? Or when they go to college and have classes 5 days a week will they be prepared to handle that? Or will it be too overwhelming for them? What will parents who have younger children do when they work 5 days a week? There is not enough daycare options in this area.

I can see the concern with the meals on the no school days and I would love to find a way to help make sure that those kids still get a meal somewhere on those days if it goes through

Longer school year

Kids not being in school enough

I don't have any. I went to a 4 day per week school growing up. There were no downsides from my experience. Went had class from 8 to 4 Monday through Thursday. It was nice to be able to use the extra day for work, activities or working on homework and then still have a weekend.

childcare

Might have a lot more homework in one day

Daycare for younger kids and cost associated

Activities still held on those days and getting kids to and from school for those, childcare, not being prepared for real jobs that work 5 days a week, continuity of work, additional time for work, longer hours than necessary kids already get home late from after school activities

The longer hours

The longer days for the kids during those 4 days. I would support classroom snacks for the elementary at least, just something to sustain them till they got home.

Also cramming more information into those 4 days-we still need to provide adequate time for them to work and learn.

I could see parents of younger children worried about daycare if they actually work. I'd also worry that school activities that dominate classroom time would be more significant due to the loss of a day. Overridden by the fact that if we can save money to keep the roof from falling on our kids' heads that is more important.

Child care for younger children.

Child care and staff only works 9 months out if the year already

We live in a culture of lazy and poor work ethic. We need the school to lead by example with a 5 day work week.....
Please, don't go to a 4 day week! please please please don't do it

Younger kids will need childcare if their parents work for 1 day a week.

None

Possible daycare issues. Although daycare is always an issue in small communities

Uncertified staff losing pay, students not having a lunch, and daycare.

childcare, difficulties coordinating work schedule to make sure appointments happen on the day off.

Daycare and longer days for the kids.

They always seem to have practice for sports on 5 days Just start school in September and end school April 30 So all staff can enjoy there 4 months of summer STUDENTS GET BEHIND IN LEARNING AND CANNOT CATCH BACK UP

Daycare

My children can drive to school, but for those with daycare....that's another day to pay childcare. My other concern would be those that get their "good meal" at school will be losing out on a meal.

I have no concerns. I think the administration and the school board will be able to work out any issues that may arise during the transition.

I don't have any concerns. I believe that any transition issues will be worked out, and that this is the best move for our school district.

I think it takes away consistent structure and promotes less work ethic

The day off not truly being a day off. There will still be activities and practices scheduled. We already see this with the Mondays this year. You think all is good to schedule an appt...but yet your child has an extra curricular activity. Parents of younger children not having daycare.

Students that struggle in school. Will this negatively impact their education? Unsure.

Extended hours, kids are already in school for so long during the day. Would an extra recess be implemented/how would their day be broken up more to reduce stress? Additionally, would they be assigned more homework?

Kids having more time that would allow them to get into trouble, day care, transportation, school activity scheduling, preparing kids for a typical 5-day work week, not utilizing my tax dollars for my kids' education for time spent in school

and education hours. I also think our district should be dissolved and kids dispersed to surrounding schools (Sterling, Johnson, Syracuse, Pawnee City, ...) There should also be only one superintendent for the county that in turn save taxpayer dollars and coordinate or eliminate issues between schools better. The cost factor for a new school is not justifiable for our county as we can disperse the kids to other schools more effectively. Also, the rising cost of taxes, insurance and living has outweighed the amount of income and a new school would be more of a burden on taxes.

Appointment scheduling would be a plus. I would already know what days my child would not have an appointment conflict

With a shortage in daycare I feel the timing of this is poorly planned. Please do not implement this. I have not heard one patron in favor of this. Hold a public forum, I know there are people out there that don't know this survey exists and they have an opinion.

Childcare if both parents work 5 days a week.

Child care on Monday, will all the kids have good food and good caretakers, could high schoolers be hired to babysit during the day (sport practices would still have to be later), will the teachers be able to get the curriculum in for the little ones, little ones attention span in a longer day

Mondays are busy days at work. Staff meetings etc. Having Mondays off would NOT work for us. Daycare issues. It would cost us more for daycare then for her to go to school M - Fri.

We as a society and country are concerned that our kids are behind in academics compared to other countries. I believe this would be a hindrance in furthering their learning and gaining educational equality worldwide.

Finding someone to watch kids, practice

How much homework.

I would hope that it would be a Tues-Friday school week with having Mondays off rather than Mon-Thurs school week with having Fridays off. A few reasons for that would be if my children needed to attend any dr appts, many dentist offices are closed on Fridays or some doctors have shorted office hours on Fridays. Also, I think Friday evening events such as sporting events will be more well attended and that students will be better prepared for the evening event if there was school that day.

There wouldn't be any concerns on my part.

Childcare on the off day/ what some adolescents might be doing during off day

Daycare

None

None

Daycare

Not enough learning time with teachers, less field trips or extra things since standards will have to be crammed into 4 days. Adding time to the day makes the school days way too long for little kids.

Na

food for children on days off

No concerns

If I would possibly need daycare for my first grader

My concern is that if their hours are cut how are they supposed to learn and be on track for what is expected of them to have learned in that grade. If this gets passed are we going to extend the school year to make sure that the children meet the criteria that is set?

Child care, day care for young children is expensive and the cost is rising even more. Support staff and transportation will be losing money because they won't get paid for 4 days a month. The biggest concern is loss of education for the students. We have already lost a year due to covid and we are trying to come back from that. That's tough enough.

None

Later arrival times home on bus

I like this year with the every other

daycare

My concern is how from everything I've read on it is the harm educational wise it is causing our children. I believe that the child's education comes first and that should be our primary goal. Doing what it takes as a community to make sure that our children are getting the education they need and deserve to make them successful adults later on in life.

Academics

Kids having an extra day to find themselves in some sort of trouble

None really

1. This will require buy-in from administration and parents. Kids will need to be in school on the days that school is in session. Every effort should be made to schedule appointments and extra-curricular events like college visits on the day off. I have seen comments that this is "simply a perk for the teachers". Without support of the board, administration, and parents, this will likely not be as successful as it could be. Teachers already work a lot of hours outside of the school day, planning lessons, grading papers, attending sporting events, etc. That won't change. This may, however, give them a bit more flexibility and improve job satisfaction. Done well, it should also give kids more opportunities for non-traditional learning, enrichment classes, college or vocational classes, field trips and job opportunities. Without proper buy-in by all parties, those benefits will likely not come to pass.

2. Students, especially high schoolers, should like this change as it gives them a lot more options. However, they will need to take some responsibility for their own learning. They can do this by being in class and paying attention when school is in session and by using that "free day" to explore other opportunities.

3. Families with young children will need to find day care one day a week.

Impact on learning primarily in younger grades and children without a lot of support at home

Shorter summer, or holiday breaks

No school

School not letting out until almost 4 pm, makes for a long day. There are lots of activities/sports that are after school and sometimes during the day which means students will miss out on more class time and instruction for those classes since each class will have added minutes because days will be longer. Teachers will have to cover more content because each period will be longer.

Day care for younger children

Daycare can be costly, it seems like a situation of saving money by shifting a financial burden to parents

Money

Daycare.

Lack of kids showing up

Will students attend extra-curricular activities and practices if there is no school that day?

Child care, learning time

Day care

As long as the children get the same knowledge

Keeping the kids in a routine

I worry about students who live in poverty and the environments that they have on those Mondays. I worry about the materials that aren't being covered in the classrooms because of less time. I worry about establishing a routine that students can depend on in my classroom. These are my worries whether we have schools on Mondays or not.. As a teacher I do see the benefits to students mental health with more time away from school; however, if I had a student in elementary school it would be a pain.

Another concern I have as a teacher is the amount of absences for students. Do they still receive 10 absences even though we have less school days? Field trips for activities- FFA, Choir, Band, College Visits should be kept to one per semester- or only on the Mondays that we aren't here. High school students are absent a lot! We have less days/time to cover the same material we have been teaching, and then throw in absences and its a constant struggle or reteaching, grading, and getting students caught up. Even if we get 2 more minutes of class time, will those 2 minutes be enough?

My child wont have enough time to study/ homework

You are setting us up for faller most work places you work 5 days a week not for

None

Kids in the classroom less, days too long since time will be added to each day, less field trips and outside experiences put of the classroom because teachers will have to cram so much into so little time. I honestly think teachers and students will be more overwhelmed with a 4 day week.

Children home alone and not being fed. Keeping staff.

Daycare

Will the children get the same amount of proper education hopefully more

While I know there are some concerns for daycare I don't see how this would be more of a problem than the kids being home all summer.

I grew up going to a four day school week in Colorado and it was great! We had Fridays off, but a neighboring school had Mondays which is nice too. No concerns here :)

Finding somewhere to go on off days



Superintendent Monthly Update

.....

The Four Day School Week

Is it worth it?

by **Jon Rother**. December 2022/January 2023

.....

You may know of school districts in Nebraska who have shifted to a four day school week. At JCC, we've pondered the idea from time to time. We have even reached out to districts with the four day school week model to find out why they have it and if they found it beneficial. Some went to a four day week due to the sheer distance the students lived from school. This was from some of the more Western districts in Nebraska whose district covered an inordinate amount of square mileage. Other districts shifted to a four day week as a cost savings to the district. Closing the school for one day per week can cut down on operating costs. In our case, this would be estimated at a little over \$4,000 per day. Whether or not it is enough to justify the shorter week would be debatable and would depend on the financial status of the district.

PROS

CONS

Savings of an estimated \$4,000+ (transportation/food service/support staff/substitute teachers).	Daycare concerns for parents.
Less missed days by students & staff due to appointments.	Less time in the classroom & fitting curriculum into fewer days.
Attract new teachers when the need arises.	Getting junior high students to practices/activities on off days.
Retain teachers.	Concerns for younger students when not in school

As the school board and teachers' bargaining team have started negotiations, a change in the school week and school year can impact the teachers' contracts. Therefore, a four day week can only be accomplished with the support of staff and the community (more specifically the parents whose children attend school).

There are several numbers that must be considered when looking at changing the school day and the calendar.

1. Student hours in session (not including the 30 minutes allotted for lunch). A school district may go over these hours, but not under.
 - a. 1,080 hours for grades 7-12.
 - b. 1,032 hours for grades 1-6.
 - c. 400 hours for Kindergarten.
 2. Student Credit Hours/Instructional Units.
 3. Teacher contract days. A school district may not go over or under the contracted days. The number of teacher contract days may only be changed through the negotiated agreement.
 - a. 185 contracted days per JCC 2022-2023 Negotiated Agreement.
- In shortening the week, each day will have to be lengthened in order to meet the requirements for student hours. In doing so, we will also have to take into account the teacher contract. As teachers are part of a union, their contracts must be equitable to similar sized school districts. This is called an “array” of schools. Some of the factors that go into an array comparison are: base pay, number of steps and columns on the pay scale, insurance deductibles, sick days, personal days, retirement and contracted days. The teachers’ final compensation must fall between 98% and 102% of the array. If it doesn’t, the Court of Industrial Relations steps in as the mediator in negotiations between the board and the bargaining committee.

Currently, teachers are required to report to duty no later than 8:00 AM and remain on duty until 4:00 PM; an 8 hour day. For the examples below, for mathematics sake, we will stick with the minimum amount of hours teachers are required on duty. Working with our current calendar, this means that teachers will work a *minimum* of 1,480 hours per their contract. The following depicts our current schedule.

Current Five Day Week Calendar 2022-2023

Student Days: 167

Teacher Days: 185

Current	Start	End	Hours/Day	Total Hours in Year	Days Over Required
EL	8:15 AM	3:33 PM	6.8	1,135.60	15.2
MS	8:15 AM	3:37 PM	6.87	1,146.73	9.2
HS	8:15 AM	3:43 PM	6.97	1,163.43	11.97

If we used this year’s school calendar and plugged it into next year's calendar, starting at roughly the same time, ending at roughly the same time, with the same teacher work days and the same

holidays off, then took the remaining Mondays and made them NO SCHOOL days for everyone, we would end up with 154 student days and 174 teacher days. This would then leave para-educators at about 164 work days. Here are two *samples* of what it could look like by extending the day by under two different scenarios:

Sample Four Day Week Calendar

Student Days: 154

Teacher Days: 174

4 Day - Version 1	Start	End	Hours/Day	Total Hours in Year	Days Over Required
EL	8:00 AM	3:35 PM	7.083 <i>(+0.283)</i>	1,090.78	8.3
MS	8:00 AM	3:40 PM	7.167 <i>(+0.297)</i>	1,103.72	3.3
HS	8:00 AM	3:50 PM	7.33 <i>(+0.36)</i>	1,128.82	6.6

4 Day - Version 2	Start	End	Hours/Day	Total Hours in Year	Days Over Required
EL	8:00 AM	3:45 PM	7.25 <i>(+0.45)</i>	1,116.50	11.7
MS	8:00 AM	3:50 PM	7.33 <i>(+0.46)</i>	1,128.82	6.6
HS	8:00 AM	4:00 PM	7.5 <i>(+0.53)</i>	1,155.00	10

Hours different than our current schedule

The final details of the calendar would have to get worked out after negotiations (at the latest February). This would include length of the school day, student days in session and teacher contracted days.

What I am looking for at this time is feedback from you.

- Do you support a 4-day school week?
- How would a 4-day week benefit you?
- What concerns do you have with a 4-day week for you and your family?

I will be sending a survey to all our parents through email. If you do not have email, you may go to www.jccentral.org to find this article and the link to the survey, or you can type the following URL into your browser or scan the QR code using your phone or device:

<https://forms.gle/Z2ZkHgnbSQ8Hxrnt9>



K-3 October Thunderbirds of the Month



Kindergarten (L to R): Katie Ly, Kendrick Reyes, Wren Bischoff, Elizabeth Orozco, Aidaly Merlin-Lara, Owen Bowman



1st Grade (L to R): Bryson Bailey, Jayden Dixon, Shaylee Hartman, Karla Prado, Lili Sejkora, Connor Mecham, Zander Bintz Rap, Allura Bruley, Isabell Gerking



2nd Grade (L to R): Randy Louis, Cesar Valles, Henry Smith, Bristol Meints, Isaiah King, Aries Savago, Matthew Dixon, Josie McCoy



3rd Grade (L to R): Triton Gorman, Clayton Weber, Hazel Arguello, Quinlynn Beethe, Noah Thompson, Tyson Shirley, Evelyn Little, not pictured Harper Beck

2022-2023 School Calendar

July 2022						
Su	M	Tu	W	Th	F	Sa
					1	2
3	4	5	6	7	8	9
10	11	12	13	14	15	16
17	18	19	20	21	22	23
24	25	26	27	28	29	30
31						

August 2022						
Su	M	Tu	W	Th	F	Sa
	1	2	3	4	5	6
7	8	9	10	11	12	13
14	15	16	17	18	19	20
21	22	23	24	25	26	27
28	29	30	31			

September 2022						
Su	M	Tu	W	Th	F	Sa
				1	2	3
4	5	6	7	8	9	10
11	12	13	14	15	16	17
18	19	20	21	22	23	24
25	26	27	28	29	30	

October 2022						
Su	M	Tu	W	Th	F	Sa
						1
2	3	4	5	6	7	8
9	10	11	12	13	14	15
16	17	18	19	20	21	22
23	24	25	26	27	28	29
30	31					

November 2022						
Su	M	Tu	W	Th	F	Sa
		1	2	3	4	5
6	7	8	9	10	11	12
13	14	15	16	17	18	19
20	21	22	23	24	25	26
27	28	29	30			

December 2022						
Su	M	Tu	W	Th	F	Sa
				1	2	3
4	5	6	7	8	9	10
11	12	13	14	15	16	17
18	19	20	21	22	23	24
25	26	27	28	29	30	31

July	
4	Independence day

August	
9-12	Teacher In-Service
15	First Day For Students - 1:00 PM Dismissal
19	NO SCHOOL
22	Teacher In-Service - NO SCHOOL for students.

September	
5	Labor Day - NO SCHOOL
19	Teacher In-Service - NO SCHOOL for students.

October	
3	NO SCHOOL Parent-Teacher Conferences 11 AM - 7 PM
14	End 1st Quarter
17	Teacher In-Service - NO SCHOOL for students.
31	Halloween
Total 1st Qtr. Student Days - 40	

November	
7	Teacher In-Service - NO SCHOOL for students.
23-25	NO SCHOOL - Thanksgiving Break

December	
5	Teacher In-Service - NO SCHOOL for students.
16	End 2nd Quarter/1st Semester
19-30	NO SCHOOL - Winter Break
23-27	NSAA Winter Moratorium
Total 2nd Qtr. Student Days - 39	
Total 1st Sem. Student Days - 79	
Total 1st Sem. Teacher Days - 89	

January 2023						
Su	M	Tu	W	Th	F	Sa
1	2	3	4	5	6	7
8	9	10	11	12	13	14
15	16	17	18	19	20	21
22	23	24	25	26	27	28
29	30	31				

February 2023						
Su	M	Tu	W	Th	F	Sa
			1	2	3	4
5	6	7	8	9	10	11
12	13	14	15	16	17	18
19	20	21	22	23	24	25
26	27	28				

March 2023						
Su	M	Tu	W	Th	F	Sa
			1	2	3	4
5	6	7	8	9	10	11
12	13	14	15	16	17	18
19	20	21	22	23	24	25
26	27	28	29	30	31	

April 2023						
Su	M	Tu	W	Th	F	Sa
						1
2	3	4	5	6	7	8
9	10	11	12	13	14	15
16	17	18	19	20	21	22
23	24	25	26	27	28	29
30						

May 2023						
Su	M	Tu	W	Th	F	Sa
	1	2	3	4	5	6
7	8	9	10	11	12	13
14	15	16	17	18	19	20
21	22	23	24	25	26	27
28	29	30	31			

June 2023						
Su	M	Tu	W	Th	F	Sa
				1	2	3
4	5	6	7	8	9	10
11	12	13	14	15	16	17
18	19	20	21	22	23	24
25	26	27	28	29	30	

January	
1	New Year's Day
2	Teacher In-Service - NO SCHOOL for students.
3	Begin 2nd Semester/3rd Quarter
16	Teacher In-Service - NO SCHOOL for students.
16	Martin Luther King Jr. Day

February	
3	NO SCHOOL - ESU4 Engaging Educators Conf.
13	NO SCHOOL Parent-Teacher Conferences 11 AM - 7 PM
14	Valentines Day
20	President's Day
27	Teacher In-Service - NO SCHOOL for students.

March	
9	End 3rd Quarter
10-13	NO SCHOOL - Spring Break
17	St. Patrick's Day
12	Daylight Saving
27	Teacher In-Service - NO SCHOOL for students.
Total 3rd Qtr. Student Days - 44	

April	
7-10	NO SCHOOL - Easter Break
24	Teacher In-Service - NO SCHOOL for students.

May	
13	JCC High School Graduation
18	Last Day for Students - 11 AM Dismissal End 4th Quarter/2nd Semester
19	Teacher In-Service
Total 4th Qtr. Student Days - 44	
Total 2nd Sem. Student Days - 88	
Total 2nd Sem. Teacher Days - 96	

June	
2022-2023 TOTAL = 167 Student Days	
2022-2023 TOTAL = 185 Teacher Days	

2023-2024 School Calendar

July 2023						
Su	M	Tu	W	Th	F	Sa
						1
2	3	4	5	6	7	8
9	10	11	12	13	14	15
16	17	18	19	20	21	22
23	24	25	26	27	28	29
30	31					

August 2023						
Su	M	Tu	W	Th	F	Sa
		1	2	3	4	5
6	7	8	9	10	11	12
13	14	15	16	17	18	19
20	21	22	23	24	25	26
27	28	29	30	31		

September 2023						
Su	M	Tu	W	Th	F	Sa
					1	2
3	4	5	6	7	8	9
10	11	12	13	14	15	16
17	18	19	20	21	22	23
24	25	26	27	28	29	30

October 2023						
Su	M	Tu	W	Th	F	Sa
1	2	3	4	5	6	7
8	9	10	11	12	13	14
15	16	17	18	19	20	21
22	23	24	25	26	27	28
29	30	31				

November 2023						
Su	M	Tu	W	Th	F	Sa
			1	2	3	4
5	6	7	8	9	10	11
12	13	14	15	16	17	18
19	20	21	22	23	24	25
26	27	28	29	30		

December 2023						
Su	M	Tu	W	Th	F	Sa
					1	2
3	4	5	6	7	8	9
10	11	12	13	14	15	16
17	18	19	20	21	22	23
24	25	26	27	28	29	30
31						

July	
4	Independence day

August	
9-11	Teacher In-Service
14	Teacher In-Service
15	First Day For Students - 1:00 PM Dismissal
19	NO SCHOOL
28	Teacher In-Service

September	
4	Labor Day - NO SCHOOL
11	Teacher In-Service - NO SCHOOL for students.
25	Teacher In-Service - NO SCHOOL for students.

October	
9	NO SCHOOL Parent-Teacher Conferences 11 AM - 7 PM
13	End 1st Quarter
23	Teacher In-Service - NO SCHOOL for students.

Total 1st Qtr. Student Days = 36
Total 1st Qtr. Teacher Days = 44

November	
6	Teacher In-Service - NO SCHOOL for students.
22-24	NO SCHOOL - Thanksgiving Break
27	Teacher In-Service - NO SCHOOL for students.

December	
11	Teacher In-Service - NO SCHOOL for students.
15	End 2nd Quarter/1st Semester
18-29	NO SCHOOL - Winter Break
22-26	NSAA Winter Moratorium
Total 2nd Qtr. Student Days = 34	
Total 2nd Qtr. Teacher Days = 38	
Total 1st Sem. Student Days = 70	
Total 1st Sem. Teacher Days = 82	

January 2024						
Su	M	Tu	W	Th	F	Sa
	1	2	3	4	5	6
7	8	9	10	11	12	13
14	15	16	17	18	19	20
21	22	23	24	25	26	27
28	29	30	31			

February 2024						
Su	M	Tu	W	Th	F	Sa
				1	2	3
4	5	6	7	8	9	10
11	12	13	14	15	16	17
18	19	20	21	22	23	24
25	26	27	28	29		

March 2024						
Su	M	Tu	W	Th	F	Sa
					1	2
3	4	5	6	7	8	9
10	11	12	13	14	15	16
17	18	19	20	21	22	23
24	25	26	27	28	29	30
31						

April 2024						
Su	M	Tu	W	Th	F	Sa
	1	2	3	4	5	6
7	8	9	10	11	12	13
14	15	16	17	18	19	20
21	22	23	24	25	26	27
28	29	30				

May 2024						
Su	M	Tu	W	Th	F	Sa
			1	2	3	4
5	6	7	8	9	10	11
12	13	14	15	16	17	18
19	20	21	22	23	24	25
26	27	28	29	30	31	

June 2024						
Su	M	Tu	W	Th	F	Sa
						1
2	3	4	5	6	7	8
9	10	11	12	13	14	15
16	17	18	19	20	21	22
23	24	25	26	27	28	29
30						

January	
1	New Year's Day
8	Teacher In-Service - NO SCHOOL for students.
15	Martin Luther King Jr. Day
22	Teacher In-Service - NO SCHOOL for students.

February	
5	Teacher In-Service - NO SCHOOL for students.
14	Valentines Day
19	NO SCHOOL Parent-Teacher Conferences

March	
7	End 3rd Quarter
8-11	NO SCHOOL - Spring Break
18	Teacher In-Service - NO SCHOOL for students.
29	NO SCHOOL - Easter Break
Total 3rd Qtr. Student Days = 40	
Total 3rd Qtr. Teacher Days = 44	

April	
1	NO SCHOOL - Easter Break
8	Teacher In-Service - NO SCHOOL for students.
22	Teacher In-Service - NO SCHOOL for students.

May	
11	JCC High School Graduation
6	Teacher In-Service - NO SCHOOL for students.
16	Last Day for Students - 11 AM Dismissal End 4th Quarter/2nd Semester
17	Teacher In-Service
Total 4th Qtr. Student Days = 40	
Total 4th Qtr. Teacher Days = 45	
Total 2nd Sem. Student Days = 80	
Total 2nd Sem. Teacher Days = 89	
June	

2023-2024 TOTAL = 150 Student Days
2023-2024 TOTAL = 171 Teacher Days

2023-2024 School Calendar

July 2023						
Su	M	Tu	W	Th	F	Sa
						1
2	3	4	5	6	7	8
9	10	11	12	13	14	15
16	17	18	19	20	21	22
23	24	25	26	27	28	29
30	31					

August 2023						
Su	M	Tu	W	Th	F	Sa
		1	2	3	4	5
6	7	8	9	10	11	12
13	14	15	16	17	18	19
20	21	22	23	24	25	26
27	28	29	30	31		

September 2023						
Su	M	Tu	W	Th	F	Sa
					1	2
3	4	5	6	7	8	9
10	11	12	13	14	15	16
17	18	19	20	21	22	23
24	25	26	27	28	29	30

October 2023						
Su	M	Tu	W	Th	F	Sa
1	2	3	4	5	6	7
8	9	10	11	12	13	14
15	16	17	18	19	20	21
22	23	24	25	26	27	28
29	30	31				

November 2023						
Su	M	Tu	W	Th	F	Sa
			1	2	3	4
5	6	7	8	9	10	11
12	13	14	15	16	17	18
19	20	21	22	23	24	25
26	27	28	29	30		

December 2023						
Su	M	Tu	W	Th	F	Sa
					1	2
3	4	5	6	7	8	9
10	11	12	13	14	15	16
17	18	19	20	21	22	23
24	25	26	27	28	29	30
31						

July	
4	Independence day

August	
9-11	Teacher In-Service
14	Teacher In-Service
15	First Day For Students - 1:00 PM Dismissal
19	NO SCHOOL
28	Teacher In-Service

September	
4	Labor Day - NO SCHOOL
11	Teacher In-Service - NO SCHOOL for students.
25	Teacher In-Service - NO SCHOOL for students.

October	
9	NO SCHOOL Parent-Teacher Conferences 11 AM - 7 PM
13	End 1st Quarter
23	Teacher In-Service - NO SCHOOL for students.

Total 1st Qtr. Student Days = 36
Total 1st Qtr. Teacher Days = 44

November	
6	Teacher In-Service - NO SCHOOL for students.
22-24	NO SCHOOL - Thanksgiving Break
27	Teacher In-Service - NO SCHOOL for students.

December	
11	Teacher In-Service - NO SCHOOL for students.
15	End 2nd Quarter/1st Semester
18-29	NO SCHOOL - Winter Break
23-27	NSAA Winter Moratorium

Total 2nd Qtr. Student Days = 38
Total 2nd Qtr. Teacher Days = 42
Total 1st Sem. Student Days = 74
Total 1st Sem. Teacher Days = 86

January 2024						
Su	M	Tu	W	Th	F	Sa
	1	2	3	4	5	6
7	8	9	10	11	12	13
14	15	16	17	18	19	20
21	22	23	24	25	26	27
28	29	30	31			

February 2024						
Su	M	Tu	W	Th	F	Sa
				1	2	3
4	5	6	7	8	9	10
11	12	13	14	15	16	17
18	19	20	21	22	23	24
25	26	27	28	29		

March 2024						
Su	M	Tu	W	Th	F	Sa
					1	2
3	4	5	6	7	8	9
10	11	12	13	14	15	16
17	18	19	20	21	22	23
24	25	26	27	28	29	30
31						

April 2024						
Su	M	Tu	W	Th	F	Sa
	1	2	3	4	5	6
7	8	9	10	11	12	13
14	15	16	17	18	19	20
21	22	23	24	25	26	27
28	29	30				

May 2024						
Su	M	Tu	W	Th	F	Sa
			1	2	3	4
5	6	7	8	9	10	11
12	13	14	15	16	17	18
19	20	21	22	23	24	25
26	27	28	29	30	31	

June 2024						
Su	M	Tu	W	Th	F	Sa
						1
2	3	4	5	6	7	8
9	10	11	12	13	14	15
16	17	18	19	20	21	22
23	24	25	26	27	28	29
30						

January	
1	New Year's Day
3	Teacher In-Service - NO SCHOOL for students.
15	Martin Luther King Jr. Day
22	Teacher In-Service - NO SCHOOL for students.

February	
5	Teacher In-Service - NO SCHOOL for students.
14	Valentines Day
19	NO SCHOOL Parent-Teacher Conferences

March	
7	End 3rd Quarter
8-11	NO SCHOOL - Spring Break
18	Teacher In-Service - NO SCHOOL for students.
29	NO SCHOOL - Easter Break

Total 3rd Qtr. Student Days = 38
Total 3rd Qtr. Teacher Days = 43

April	
1	NO SCHOOL - Easter Break
8	Teacher In-Service - NO SCHOOL for students.
22	Teacher In-Service - NO SCHOOL for students.

May	
11	JCC High School Graduation
6	Teacher In-Service - NO SCHOOL for students.
23	Last Day for Students - 11 AM Dismissal
	End 4th Quarter/2nd Semester
24	Teacher In-Service

Total 4th Qtr. Student Days = 44
Total 4th Qtr. Teacher Days = 49

Total 2nd Sem. Student Days = 82
Total 2nd Sem. Teacher Days = 92

June	
------	--

2023-2024 TOTAL = 156 Student Days
2023-2024 TOTAL = 178 Teacher Days

School Event Calendar

By Vertex42.com

<https://www.vertex42.com/calendars/school-calendar.html>

© 2013-2021 Vertex42 LLC

This spreadsheet, including all worksheets and associated content is a copyrighted work under the United States and other copyright laws.

Do not submit copies or modifications of this template to any website or online template gallery.

Please review the following license agreement to learn how you may or may not use this template. Thank you.

License Agreement

https://www.vertex42.com/licensing/EULA_privateuse.html

Do not delete this worksheet



SOURCES AND USES OF FUNDS

**JOHNSON COUNTY SCHOOL DISTRICT 0050, NEBRASKA
(JOHNSON COUNTY CENTRAL PUBLIC SCHOOLS)
GENERAL OBLIGATION BONDS, SERIES 2023
\$46.000MM Project Fund + COI
Assumes Non-BQ, 'A-' Rating, 2047 Final Maturity, 5-Year Call
[Preliminary -- for discussion only]**

Dated Date	07/15/2023
Delivery Date	07/15/2023

Sources:

Bond Proceeds:	
Par Amount	44,650,000.00
Premium	2,283,761.20
	<hr/>
	46,933,761.20
	<hr/> <hr/>

Uses:

Project Fund Deposits:	
Project Fund + COI	46,000,000.00
Other Fund Deposits:	
Capitalized Interest Fund (to 12/15/23)	930,208.33
Other Uses of Funds:	
Rounding Amount	3,552.87
	<hr/>
	46,933,761.20
	<hr/> <hr/>

BOND PRICING

**JOHNSON COUNTY SCHOOL DISTRICT 0050, NEBRASKA
(JOHNSON COUNTY CENTRAL PUBLIC SCHOOLS)
GENERAL OBLIGATION BONDS, SERIES 2023
\$46.00MM Project Fund + COI
Assumes Non-BQ, 'A-' Rating, 2047 Final Maturity, 5-Year Call
[Preliminary -- for discussion only]**

Bond Component	Maturity Date	Amount	Rate	Yield	Price	Yield to Maturity	Call Date	Call Price
Serial Bonds:								
	12/15/2024	985,000	5.000%	2.840%	102.976			
	12/15/2025	1,040,000	5.000%	2.860%	104.960			
	12/15/2026	1,090,000	5.000%	2.920%	106.714			
	12/15/2027	1,145,000	5.000%	2.970%	108.342			
	12/15/2028	1,205,000	5.000%	3.030%	109.076 C	3.163%	07/15/2028	100.000
	12/15/2029	1,265,000	5.000%	3.090%	108.786 C	3.461%	07/15/2028	100.000
	12/15/2030	1,330,000	5.000%	3.150%	108.496 C	3.680%	07/15/2028	100.000
	12/15/2031	1,400,000	5.000%	3.210%	108.208 C	3.849%	07/15/2028	100.000
	12/15/2032	1,470,000	5.000%	3.210%	108.208 C	3.947%	07/15/2028	100.000
	12/15/2033	1,550,000	5.000%	3.280%	107.872 C	4.065%	07/15/2028	100.000
	12/15/2034	1,625,000	5.000%	3.400%	107.300 C	4.189%	07/15/2028	100.000
	12/15/2035	1,710,000	5.000%	3.570%	106.495 C	4.318%	07/15/2028	100.000
	12/15/2036	1,800,000	5.000%	3.720%	105.791 C	4.423%	07/15/2028	100.000
	12/15/2037	1,890,000	5.000%	3.830%	105.278 C	4.498%	07/15/2028	100.000
	12/15/2038	1,990,000	5.000%	3.900%	104.953 C	4.549%	07/15/2028	100.000
		<u>21,495,000</u>						
Term Bond due 2042:								
	12/15/2039	2,090,000	5.000%	4.100%	104.031 C	4.681%	07/15/2028	100.000
	12/15/2040	2,195,000	5.000%	4.100%	104.031 C	4.681%	07/15/2028	100.000
	12/15/2041	2,310,000	5.000%	4.100%	104.031 C	4.681%	07/15/2028	100.000
	12/15/2042	2,425,000	5.000%	4.100%	104.031 C	4.681%	07/15/2028	100.000
		<u>9,020,000</u>						
Term Bond due 2047:								
	12/15/2043	2,550,000	5.000%	4.290%	103.164 C	4.779%	07/15/2028	100.000
	12/15/2044	2,685,000	5.000%	4.290%	103.164 C	4.779%	07/15/2028	100.000
	12/15/2045	2,820,000	5.000%	4.290%	103.164 C	4.779%	07/15/2028	100.000
	12/15/2046	2,965,000	5.000%	4.290%	103.164 C	4.779%	07/15/2028	100.000
	12/15/2047	3,115,000	5.000%	4.290%	103.164 C	4.779%	07/15/2028	100.000
		<u>14,135,000</u>						
		<u>44,650,000</u>						

Dated Date	07/15/2023	
Delivery Date	07/15/2023	
First Coupon	12/15/2023	
Par Amount	44,650,000.00	
Premium	2,283,761.20	
Production	46,933,761.20	105.114807%
Underwriter's Discount		
Purchase Price	46,933,761.20	105.114807%
Accrued Interest		
Net Proceeds	46,933,761.20	

BOND SUMMARY STATISTICS

JOHNSON COUNTY SCHOOL DISTRICT 0050, NEBRASKA (JOHNSON COUNTY CENTRAL PUBLIC SCHOOLS) GENERAL OBLIGATION BONDS, SERIES 2023

\$46.000MM Project Fund + COI

**Assumes Non-BQ, 'A-' Rating, 2047 Final Maturity, 5-Year Call
[Preliminary -- for discussion only]**

Dated Date	07/15/2023
Delivery Date	07/15/2023
First Coupon	12/15/2023
Last Maturity	12/15/2047
Arbitrage Yield	3.824343%
True Interest Cost (TIC)	4.509442%
Net Interest Cost (NIC)	4.664778%
All-In TIC	4.509442%
Average Coupon	5.000000%
Average Life (years)	15.258
Weighted Average Maturity (years)	15.156
Duration of Issue (years)	10.514
Par Amount	44,650,000.00
Bond Proceeds	46,933,761.20
Total Interest	34,063,458.33
Net Interest	31,779,697.13
Bond Years from Dated Date	681,269,166.67
Bond Years from Delivery Date	681,269,166.67
Total Debt Service	78,713,458.33
Maximum Annual Debt Service	3,197,500.00
Average Annual Debt Service	3,223,759.39
Underwriter's Fees (per \$1000)	
Average Takedown	
Other Fee	
Total Underwriter's Discount	105.114807
Bid Price	105.114807

Bond Component	Par Value	Price	Average Coupon	Average Life	Average Maturity Date	PV of 1 bp change
Serial Bonds	21,495,000.00	106.852	5.000%	9.343	11/16/2032	9,431.20
Term Bond due 2042	9,020,000.00	104.031	5.000%	17.979	07/06/2041	4,149.20
Term Bond due 2047	14,135,000.00	103.164	5.000%	22.516	01/19/2046	6,360.75
	44,650,000.00			15.258		19,941.15

	TIC	All-In TIC	Arbitrage Yield
Par Value	44,650,000.00	44,650,000.00	44,650,000.00
+ Accrued Interest			
+ Premium (Discount)	2,283,761.20	2,283,761.20	2,283,761.20
- Underwriter's Discount			
- Cost of Issuance Expense			
- Other Amounts			
Target Value	46,933,761.20	46,933,761.20	46,933,761.20
Target Date	07/15/2023	07/15/2023	07/15/2023
Yield	4.509442%	4.509442%	3.824343%

BOND DEBT SERVICE

**JOHNSON COUNTY SCHOOL DISTRICT 0050, NEBRASKA
(JOHNSON COUNTY CENTRAL PUBLIC SCHOOLS)
GENERAL OBLIGATION BONDS, SERIES 2023
\$46.000MM Project Fund + COI
Assumes Non-BQ, 'A-' Rating, 2047 Final Maturity, 5-Year Call
[Preliminary -- for discussion only]**

Dated Date 07/15/2023
Delivery Date 07/15/2023

Period Ending	Principal	Coupon	Interest	Debt Service	Annual Debt Service
12/15/2023			930,208.33	930,208.33	
06/15/2024			1,116,250.00	1,116,250.00	
08/31/2024					2,046,458.33
12/15/2024	985,000	5.000%	1,116,250.00	2,101,250.00	
06/15/2025			1,091,625.00	1,091,625.00	
08/31/2025					3,192,875.00
12/15/2025	1,040,000	5.000%	1,091,625.00	2,131,625.00	
06/15/2026			1,065,625.00	1,065,625.00	
08/31/2026					3,197,250.00
12/15/2026	1,090,000	5.000%	1,065,625.00	2,155,625.00	
06/15/2027			1,038,375.00	1,038,375.00	
08/31/2027					3,194,000.00
12/15/2027	1,145,000	5.000%	1,038,375.00	2,183,375.00	
06/15/2028			1,009,750.00	1,009,750.00	
08/31/2028					3,193,125.00
12/15/2028	1,205,000	5.000%	1,009,750.00	2,214,750.00	
06/15/2029			979,625.00	979,625.00	
08/31/2029					3,194,375.00
12/15/2029	1,265,000	5.000%	979,625.00	2,244,625.00	
06/15/2030			948,000.00	948,000.00	
08/31/2030					3,192,625.00
12/15/2030	1,330,000	5.000%	948,000.00	2,278,000.00	
06/15/2031			914,750.00	914,750.00	
08/31/2031					3,192,750.00
12/15/2031	1,400,000	5.000%	914,750.00	2,314,750.00	
06/15/2032			879,750.00	879,750.00	
08/31/2032					3,194,500.00
12/15/2032	1,470,000	5.000%	879,750.00	2,349,750.00	
06/15/2033			843,000.00	843,000.00	
08/31/2033					3,192,750.00
12/15/2033	1,550,000	5.000%	843,000.00	2,393,000.00	
06/15/2034			804,250.00	804,250.00	
08/31/2034					3,197,250.00
12/15/2034	1,625,000	5.000%	804,250.00	2,429,250.00	
06/15/2035			763,625.00	763,625.00	
08/31/2035					3,192,875.00
12/15/2035	1,710,000	5.000%	763,625.00	2,473,625.00	
06/15/2036			720,875.00	720,875.00	
08/31/2036					3,194,500.00
12/15/2036	1,800,000	5.000%	720,875.00	2,520,875.00	
06/15/2037			675,875.00	675,875.00	
08/31/2037					3,196,750.00
12/15/2037	1,890,000	5.000%	675,875.00	2,565,875.00	
06/15/2038			628,625.00	628,625.00	
08/31/2038					3,194,500.00
12/15/2038	1,990,000	5.000%	628,625.00	2,618,625.00	
06/15/2039			578,875.00	578,875.00	
08/31/2039					3,197,500.00
12/15/2039	2,090,000	5.000%	578,875.00	2,668,875.00	
06/15/2040			526,625.00	526,625.00	
08/31/2040					3,195,500.00
12/15/2040	2,195,000	5.000%	526,625.00	2,721,625.00	
06/15/2041			471,750.00	471,750.00	
08/31/2041					3,193,375.00
12/15/2041	2,310,000	5.000%	471,750.00	2,781,750.00	
06/15/2042			414,000.00	414,000.00	
08/31/2042					3,195,750.00
12/15/2042	2,425,000	5.000%	414,000.00	2,839,000.00	
06/15/2043			353,375.00	353,375.00	
08/31/2043					3,192,375.00
12/15/2043	2,550,000	5.000%	353,375.00	2,903,375.00	
06/15/2044			289,625.00	289,625.00	
08/31/2044					3,193,000.00
12/15/2044	2,685,000	5.000%	289,625.00	2,974,625.00	
06/15/2045			222,500.00	222,500.00	
08/31/2045					3,197,125.00
12/15/2045	2,820,000	5.000%	222,500.00	3,042,500.00	

BOND DEBT SERVICE

JOHNSON COUNTY SCHOOL DISTRICT 0050, NEBRASKA
(JOHNSON COUNTY CENTRAL PUBLIC SCHOOLS)
GENERAL OBLIGATION BONDS, SERIES 2023
\$46.000MM Project Fund + COI
Assumes Non-BQ, 'A-' Rating, 2047 Final Maturity, 5-Year Call
[Preliminary -- for discussion only]

Period Ending	Principal	Coupon	Interest	Debt Service	Annual Debt Service
06/15/2046			152,000.00	152,000.00	
08/31/2046					3,194,500.00
12/15/2046	2,965,000	5.000%	152,000.00	3,117,000.00	
06/15/2047			77,875.00	77,875.00	
08/31/2047					3,194,875.00
12/15/2047	3,115,000	5.000%	77,875.00	3,192,875.00	
08/31/2048					3,192,875.00
	44,650,000		34,063,458.33	78,713,458.33	78,713,458.33

NET DEBT SERVICE

**JOHNSON COUNTY SCHOOL DISTRICT 0050, NEBRASKA
(JOHNSON COUNTY CENTRAL PUBLIC SCHOOLS)
GENERAL OBLIGATION BONDS, SERIES 2023
\$46.000MM Project Fund + COI
Assumes Non-BQ, 'A-' Rating, 2047 Final Maturity, 5-Year Call
[Preliminary -- for discussion only]**

Period Ending	Principal	Interest	Total Debt Service	Capitalized Interest Fund (to 12/15/23)	Net Debt Service
08/31/2024		2,046,458.33	2,046,458.33	930,208.33	1,116,250
08/31/2025	985,000	2,207,875.00	3,192,875.00		3,192,875
08/31/2026	1,040,000	2,157,250.00	3,197,250.00		3,197,250
08/31/2027	1,090,000	2,104,000.00	3,194,000.00		3,194,000
08/31/2028	1,145,000	2,048,125.00	3,193,125.00		3,193,125
08/31/2029	1,205,000	1,989,375.00	3,194,375.00		3,194,375
08/31/2030	1,265,000	1,927,625.00	3,192,625.00		3,192,625
08/31/2031	1,330,000	1,862,750.00	3,192,750.00		3,192,750
08/31/2032	1,400,000	1,794,500.00	3,194,500.00		3,194,500
08/31/2033	1,470,000	1,722,750.00	3,192,750.00		3,192,750
08/31/2034	1,550,000	1,647,250.00	3,197,250.00		3,197,250
08/31/2035	1,625,000	1,567,875.00	3,192,875.00		3,192,875
08/31/2036	1,710,000	1,484,500.00	3,194,500.00		3,194,500
08/31/2037	1,800,000	1,396,750.00	3,196,750.00		3,196,750
08/31/2038	1,890,000	1,304,500.00	3,194,500.00		3,194,500
08/31/2039	1,990,000	1,207,500.00	3,197,500.00		3,197,500
08/31/2040	2,090,000	1,105,500.00	3,195,500.00		3,195,500
08/31/2041	2,195,000	998,375.00	3,193,375.00		3,193,375
08/31/2042	2,310,000	885,750.00	3,195,750.00		3,195,750
08/31/2043	2,425,000	767,375.00	3,192,375.00		3,192,375
08/31/2044	2,550,000	643,000.00	3,193,000.00		3,193,000
08/31/2045	2,685,000	512,125.00	3,197,125.00		3,197,125
08/31/2046	2,820,000	374,500.00	3,194,500.00		3,194,500
08/31/2047	2,965,000	229,875.00	3,194,875.00		3,194,875
08/31/2048	3,115,000	77,875.00	3,192,875.00		3,192,875
	44,650,000	34,063,458.33	78,713,458.33	930,208.33	77,783,250

TAX LEVY REPORT -- NET DEBT SERVICE

**JOHNSON COUNTY SCHOOL DISTRICT 0050, NEBRASKA
(JOHNSON COUNTY CENTRAL PUBLIC SCHOOLS)
GENERAL OBLIGATION BONDS, SERIES 2023
\$46.000MM Project Fund + COI
Assumes Non-BQ, 'A-' Rating, 2047 Final Maturity, 5-Year Call
[Preliminary -- for discussion only]**

Date	Debt Service	Less Fund Earnings & Draws	Net Levy	Assessed Valuation	Levy (cts per \$100)
08/31/2024	2,046,458.33	-930,208.33	1,116,250.00	573,095,167	0.194776
08/31/2025	3,192,875.00		3,192,875.00	573,095,167	0.557128
08/31/2026	3,197,250.00		3,197,250.00	573,095,167	0.557892
08/31/2027	3,194,000.00		3,194,000.00	573,095,167	0.557325
08/31/2028	3,193,125.00		3,193,125.00	573,095,167	0.557172
08/31/2029	3,194,375.00		3,194,375.00	573,095,167	0.557390
08/31/2030	3,192,625.00		3,192,625.00	573,095,167	0.557085
08/31/2031	3,192,750.00		3,192,750.00	573,095,167	0.557106
08/31/2032	3,194,500.00		3,194,500.00	573,095,167	0.557412
08/31/2033	3,192,750.00		3,192,750.00	573,095,167	0.557106
08/31/2034	3,197,250.00		3,197,250.00	573,095,167	0.557892
08/31/2035	3,192,875.00		3,192,875.00	573,095,167	0.557128
08/31/2036	3,194,500.00		3,194,500.00	573,095,167	0.557412
08/31/2037	3,196,750.00		3,196,750.00	573,095,167	0.557804
08/31/2038	3,194,500.00		3,194,500.00	573,095,167	0.557412
08/31/2039	3,197,500.00		3,197,500.00	573,095,167	0.557935
08/31/2040	3,195,500.00		3,195,500.00	573,095,167	0.557586
08/31/2041	3,193,375.00		3,193,375.00	573,095,167	0.557215
08/31/2042	3,195,750.00		3,195,750.00	573,095,167	0.557630
08/31/2043	3,192,375.00		3,192,375.00	573,095,167	0.557041
08/31/2044	3,193,000.00		3,193,000.00	573,095,167	0.557150
08/31/2045	3,197,125.00		3,197,125.00	573,095,167	0.557870
08/31/2046	3,194,500.00		3,194,500.00	573,095,167	0.557412
08/31/2047	3,194,875.00		3,194,875.00	573,095,167	0.557477
08/31/2048	3,192,875.00		3,192,875.00	573,095,167	0.557128
	78,713,458.33	-930,208.33	77,783,250.00		

DISCLAIMER

**JOHNSON COUNTY SCHOOL DISTRICT 0050, NEBRASKA
(JOHNSON COUNTY CENTRAL PUBLIC SCHOOLS)
GENERAL OBLIGATION BONDS, SERIES 2023
\$46.000MM Project Fund + COI
Assumes Non-BQ, 'A-' Rating, 2047 Final Maturity, 5-Year Call
[Preliminary -- for discussion only]**

D.A. Davidson and Co. ("The Firm or 'D.A. Davidson'") is serving as underwriter or placement agent on the prospective transaction, not as municipal advisor. As an underwriter, D.A. Davidson's primary role is to purchase or place securities or notes for distribution in an arms-length transaction. D.A. Davidson is acting in its own interests and does not owe you a fiduciary duty with respect to the information presented herein, or with respect to the transaction contemplated and any discussions, undertakings and procedures leading thereto. Pursuant to the federal securities laws, during the course of this transaction D.A. Davidson also owes certain duties to the capital markets and to the investing public. Furthermore, no information contained within constitutes a 'recommendation' or 'advice' within the meaning of Section 15B of the Exchange Act, with any existing or proposed Municipal Securities Rulemaking Board rules, or any other state or federal law, regulation, or statute. You should discuss the information and material contained in this communication with any and all internal or external advisors and experts, including without limitation your own legal, accounting, tax, financial and other advisors, that the municipal entity or obligated person deems appropriate before acting on this information or material. The information contained herein is limited to factual information describing one or more types of debt financing structures, and may include options such as fixed rate debt, variable rate debt, general obligation debt, debt secured by various types of revenues, or insured debt, among other alternatives.

Furthermore, should D.A. Davidson present multiple scenarios or even a comparison of the general characteristics of potential debt financing structures along with the risks, advantages, and disadvantages of each, D.A. Davidson is not providing any recommendation(s) or advice in regards to the scenarios presented or features of any particular option. The factual information presented herein and described above does not, and should not be construed to, contain subjective assumptions, opinions, or views. The conduct of D.A. Davidson's personnel or the content and manner of their presentation(s) should not in any way be construed as a suggestion, advice, or an opinion.

Information about interest rates and terms for SLGs is based on current publicly available data, and treasury or agency rates for open-market escrows are tied to prevailing market interest rates for these types of credits; these do not necessarily reflect costs or rates that D.A. Davidson will be able to secure should you select the firm to act as underwriter or placement agent. All such information is gathered from publicly available sources or from prevailing market rates. Should you retain D.A. Davidson as underwriter or placement agent, the firm will be able to provide more particular information as well as advice in connection with the relevant transaction.

SOURCES AND USES OF FUNDS

**JOHNSON COUNTY SCHOOL DISTRICT 0050, NEBRASKA
(JOHNSON COUNTY CENTRAL PUBLIC SCHOOLS)
GENERAL OBLIGATION BONDS, SERIES 2023
\$46.000MM Project Fund + COI
Assumes Non-BQ, 'A-' Rating, 2052 Final Maturity, 5-Year Call
[Preliminary -- for discussion only]**

Dated Date	07/15/2023
Delivery Date	07/15/2023

Sources:

Bond Proceeds:	
Par Amount	44,965,000.00
Premium	1,976,105.05
	<hr/>
	46,941,105.05
	<hr/> <hr/>

Uses:

Project Fund Deposits:	
Project Fund + COI	46,000,000.00
Other Fund Deposits:	
Capitalized Interest Fund (to 12/15/23)	936,770.83
Other Uses of Funds:	
Rounding Amount	4,334.22
	<hr/>
	46,941,105.05
	<hr/> <hr/>

BOND PRICING

**JOHNSON COUNTY SCHOOL DISTRICT 0050, NEBRASKA
(JOHNSON COUNTY CENTRAL PUBLIC SCHOOLS)
GENERAL OBLIGATION BONDS, SERIES 2023
\$46.000MM Project Fund + COI
Assumes Non-BQ, 'A-' Rating, 2052 Final Maturity, 5-Year Call
[Preliminary -- for discussion only]**

Bond Component	Maturity Date	Amount	Rate	Yield	Price	Yield to Maturity	Call Date	Call Price
Serial Bonds:								
	12/15/2024	705,000	5.000%	2.840%	102.976			
	12/15/2025	745,000	5.000%	2.860%	104.960			
	12/15/2026	780,000	5.000%	2.920%	106.714			
	12/15/2027	820,000	5.000%	2.970%	108.342			
	12/15/2028	865,000	5.000%	3.030%	109.076 C	3.163%	07/15/2028	100.000
	12/15/2029	905,000	5.000%	3.090%	108.786 C	3.461%	07/15/2028	100.000
	12/15/2030	955,000	5.000%	3.150%	108.496 C	3.680%	07/15/2028	100.000
	12/15/2031	1,000,000	5.000%	3.210%	108.208 C	3.849%	07/15/2028	100.000
	12/15/2032	1,055,000	5.000%	3.210%	108.208 C	3.947%	07/15/2028	100.000
	12/15/2033	1,110,000	5.000%	3.280%	107.872 C	4.065%	07/15/2028	100.000
	12/15/2034	1,165,000	5.000%	3.400%	107.300 C	4.189%	07/15/2028	100.000
	12/15/2035	1,225,000	5.000%	3.570%	106.495 C	4.318%	07/15/2028	100.000
	12/15/2036	1,285,000	5.000%	3.720%	105.791 C	4.423%	07/15/2028	100.000
	12/15/2037	1,355,000	5.000%	3.830%	105.278 C	4.498%	07/15/2028	100.000
	12/15/2038	1,425,000	5.000%	3.900%	104.953 C	4.549%	07/15/2028	100.000
		<u>15,395,000</u>						
Term Bond due 2042:								
	12/15/2039	1,495,000	5.000%	4.100%	104.031 C	4.681%	07/15/2028	100.000
	12/15/2040	1,570,000	5.000%	4.100%	104.031 C	4.681%	07/15/2028	100.000
	12/15/2041	1,655,000	5.000%	4.100%	104.031 C	4.681%	07/15/2028	100.000
	12/15/2042	1,740,000	5.000%	4.100%	104.031 C	4.681%	07/15/2028	100.000
		<u>6,460,000</u>						
Term Bond due 2047:								
	12/15/2043	1,825,000	5.000%	4.290%	103.164 C	4.779%	07/15/2028	100.000
	12/15/2044	1,920,000	5.000%	4.290%	103.164 C	4.779%	07/15/2028	100.000
	12/15/2045	2,020,000	5.000%	4.290%	103.164 C	4.779%	07/15/2028	100.000
	12/15/2046	2,125,000	5.000%	4.290%	103.164 C	4.779%	07/15/2028	100.000
	12/15/2047	2,230,000	5.000%	4.290%	103.164 C	4.779%	07/15/2028	100.000
		<u>10,120,000</u>						
Term Bond due 2052:								
	12/15/2048	2,345,000	5.000%	4.410%	102.621 C	4.832%	07/15/2028	100.000
	12/15/2049	2,465,000	5.000%	4.410%	102.621 C	4.832%	07/15/2028	100.000
	12/15/2050	2,590,000	5.000%	4.410%	102.621 C	4.832%	07/15/2028	100.000
	12/15/2051	2,725,000	5.000%	4.410%	102.621 C	4.832%	07/15/2028	100.000
	12/15/2052	2,865,000	5.000%	4.410%	102.621 C	4.832%	07/15/2028	100.000
		<u>12,990,000</u>						
		<u>44,965,000</u>						

Dated Date	07/15/2023	
Delivery Date	07/15/2023	
First Coupon	12/15/2023	
Par Amount	44,965,000.00	
Premium	1,976,105.05	
Production Underwriter's Discount	46,941,105.05	104.394763%
Purchase Price	46,941,105.05	104.394763%
Accrued Interest		
Net Proceeds	46,941,105.05	

BOND SUMMARY STATISTICS

JOHNSON COUNTY SCHOOL DISTRICT 0050, NEBRASKA (JOHNSON COUNTY CENTRAL PUBLIC SCHOOLS) GENERAL OBLIGATION BONDS, SERIES 2023

\$46.000MM Project Fund + COI

**Assumes Non-BQ, 'A-' Rating, 2052 Final Maturity, 5-Year Call
[Preliminary -- for discussion only]**

Dated Date	07/15/2023
Delivery Date	07/15/2023
First Coupon	12/15/2023
Last Maturity	12/15/2052
Arbitrage Yield	3.996687%
True Interest Cost (TIC)	4.628143%
Net Interest Cost (NIC)	4.766223%
All-In TIC	4.628143%
Average Coupon	5.000000%
Average Life (years)	18.799
Weighted Average Maturity (years)	18.666
Duration of Issue (years)	11.953
Par Amount	44,965,000.00
Bond Proceeds	46,941,105.05
Total Interest	42,264,770.83
Net Interest	40,288,665.78
Bond Years from Dated Date	845,295,416.67
Bond Years from Delivery Date	845,295,416.67
Total Debt Service	87,229,770.83
Maximum Annual Debt Service	2,939,375.00
Average Annual Debt Service	2,965,317.99
Underwriter's Fees (per \$1000)	
Average Takedown	
Other Fee	
Total Underwriter's Discount	104.394763
Bid Price	104.394763

Bond Component	Par Value	Price	Average Coupon	Average Life	Average Maturity Date	PV of 1 bp change
Serial Bonds	15,395,000.00	106.853	5.000%	9.343	11/16/2032	6,755.00
Term Bond due 2042	6,460,000.00	104.031	5.000%	17.980	07/07/2041	2,971.60
Term Bond due 2047	10,120,000.00	103.164	5.000%	22.517	01/19/2046	4,554.00
Term Bond due 2052	12,990,000.00	102.621	5.000%	27.517	01/19/2051	5,845.50
	44,965,000.00			18.799		20,126.10

	TIC	All-In TIC	Arbitrage Yield
Par Value	44,965,000.00	44,965,000.00	44,965,000.00
+ Accrued Interest			
+ Premium (Discount)	1,976,105.05	1,976,105.05	1,976,105.05
- Underwriter's Discount			
- Cost of Issuance Expense			
- Other Amounts			
	46,941,105.05	46,941,105.05	46,941,105.05
Target Value			
Target Date	07/15/2023	07/15/2023	07/15/2023
Yield	4.628143%	4.628143%	3.996687%

BOND DEBT SERVICE

**JOHNSON COUNTY SCHOOL DISTRICT 0050, NEBRASKA
(JOHNSON COUNTY CENTRAL PUBLIC SCHOOLS)
GENERAL OBLIGATION BONDS, SERIES 2023
\$46.000MM Project Fund + COI
Assumes Non-BQ, 'A-' Rating, 2052 Final Maturity, 5-Year Call
[Preliminary -- for discussion only]**

Dated Date 07/15/2023
Delivery Date 07/15/2023

Period Ending	Principal	Coupon	Interest	Debt Service	Annual Debt Service
12/15/2023			936,770.83	936,770.83	
06/15/2024			1,124,125.00	1,124,125.00	
08/31/2024					2,060,895.83
12/15/2024	705,000	5.000%	1,124,125.00	1,829,125.00	
06/15/2025			1,106,500.00	1,106,500.00	
08/31/2025					2,935,625.00
12/15/2025	745,000	5.000%	1,106,500.00	1,851,500.00	
06/15/2026			1,087,875.00	1,087,875.00	
08/31/2026					2,939,375.00
12/15/2026	780,000	5.000%	1,087,875.00	1,867,875.00	
06/15/2027			1,068,375.00	1,068,375.00	
08/31/2027					2,936,250.00
12/15/2027	820,000	5.000%	1,068,375.00	1,888,375.00	
06/15/2028			1,047,875.00	1,047,875.00	
08/31/2028					2,936,250.00
12/15/2028	865,000	5.000%	1,047,875.00	1,912,875.00	
06/15/2029			1,026,250.00	1,026,250.00	
08/31/2029					2,939,125.00
12/15/2029	905,000	5.000%	1,026,250.00	1,931,250.00	
06/15/2030			1,003,625.00	1,003,625.00	
08/31/2030					2,934,875.00
12/15/2030	955,000	5.000%	1,003,625.00	1,958,625.00	
06/15/2031			979,750.00	979,750.00	
08/31/2031					2,938,375.00
12/15/2031	1,000,000	5.000%	979,750.00	1,979,750.00	
06/15/2032			954,750.00	954,750.00	
08/31/2032					2,934,500.00
12/15/2032	1,055,000	5.000%	954,750.00	2,009,750.00	
06/15/2033			928,375.00	928,375.00	
08/31/2033					2,938,125.00
12/15/2033	1,110,000	5.000%	928,375.00	2,038,375.00	
06/15/2034			900,625.00	900,625.00	
08/31/2034					2,939,000.00
12/15/2034	1,165,000	5.000%	900,625.00	2,065,625.00	
06/15/2035			871,500.00	871,500.00	
08/31/2035					2,937,125.00
12/15/2035	1,225,000	5.000%	871,500.00	2,096,500.00	
06/15/2036			840,875.00	840,875.00	
08/31/2036					2,937,375.00
12/15/2036	1,285,000	5.000%	840,875.00	2,125,875.00	
06/15/2037			808,750.00	808,750.00	
08/31/2037					2,934,625.00
12/15/2037	1,355,000	5.000%	808,750.00	2,163,750.00	
06/15/2038			774,875.00	774,875.00	
08/31/2038					2,938,625.00
12/15/2038	1,425,000	5.000%	774,875.00	2,199,875.00	
06/15/2039			739,250.00	739,250.00	
08/31/2039					2,939,125.00
12/15/2039	1,495,000	5.000%	739,250.00	2,234,250.00	
06/15/2040			701,875.00	701,875.00	
08/31/2040					2,936,125.00
12/15/2040	1,570,000	5.000%	701,875.00	2,271,875.00	
06/15/2041			662,625.00	662,625.00	
08/31/2041					2,934,500.00
12/15/2041	1,655,000	5.000%	662,625.00	2,317,625.00	
06/15/2042			621,250.00	621,250.00	
08/31/2042					2,938,875.00
12/15/2042	1,740,000	5.000%	621,250.00	2,361,250.00	
06/15/2043			577,750.00	577,750.00	
08/31/2043					2,939,000.00
12/15/2043	1,825,000	5.000%	577,750.00	2,402,750.00	
06/15/2044			532,125.00	532,125.00	
08/31/2044					2,934,875.00
12/15/2044	1,920,000	5.000%	532,125.00	2,452,125.00	
06/15/2045			484,125.00	484,125.00	
08/31/2045					2,936,250.00
12/15/2045	2,020,000	5.000%	484,125.00	2,504,125.00	

BOND DEBT SERVICE

JOHNSON COUNTY SCHOOL DISTRICT 0050, NEBRASKA
(JOHNSON COUNTY CENTRAL PUBLIC SCHOOLS)
GENERAL OBLIGATION BONDS, SERIES 2023
\$46.000MM Project Fund + COI
Assumes Non-BQ, 'A-' Rating, 2052 Final Maturity, 5-Year Call
[Preliminary -- for discussion only]

Period Ending	Principal	Coupon	Interest	Debt Service	Annual Debt Service
06/15/2046			433,625.00	433,625.00	
08/31/2046					2,937,750.00
12/15/2046	2,125,000	5.000%	433,625.00	2,558,625.00	
06/15/2047			380,500.00	380,500.00	
08/31/2047					2,939,125.00
12/15/2047	2,230,000	5.000%	380,500.00	2,610,500.00	
06/15/2048			324,750.00	324,750.00	
08/31/2048					2,935,250.00
12/15/2048	2,345,000	5.000%	324,750.00	2,669,750.00	
06/15/2049			266,125.00	266,125.00	
08/31/2049					2,935,875.00
12/15/2049	2,465,000	5.000%	266,125.00	2,731,125.00	
06/15/2050			204,500.00	204,500.00	
08/31/2050					2,935,625.00
12/15/2050	2,590,000	5.000%	204,500.00	2,794,500.00	
06/15/2051			139,750.00	139,750.00	
08/31/2051					2,934,250.00
12/15/2051	2,725,000	5.000%	139,750.00	2,864,750.00	
06/15/2052			71,625.00	71,625.00	
08/31/2052					2,936,375.00
12/15/2052	2,865,000	5.000%	71,625.00	2,936,625.00	
08/31/2053					2,936,625.00
	44,965,000		42,264,770.83	87,229,770.83	87,229,770.83

NET DEBT SERVICE

**JOHNSON COUNTY SCHOOL DISTRICT 0050, NEBRASKA
(JOHNSON COUNTY CENTRAL PUBLIC SCHOOLS)
GENERAL OBLIGATION BONDS, SERIES 2023
\$46.000MM Project Fund + COI
Assumes Non-BQ, 'A-' Rating, 2052 Final Maturity, 5-Year Call
[Preliminary -- for discussion only]**

Period Ending	Principal	Interest	Total Debt Service	Capitalized Interest Fund (to 12/15/23)	Net Debt Service
08/31/2024		2,060,895.83	2,060,895.83	936,770.83	1,124,125
08/31/2025	705,000	2,230,625.00	2,935,625.00		2,935,625
08/31/2026	745,000	2,194,375.00	2,939,375.00		2,939,375
08/31/2027	780,000	2,156,250.00	2,936,250.00		2,936,250
08/31/2028	820,000	2,116,250.00	2,936,250.00		2,936,250
08/31/2029	865,000	2,074,125.00	2,939,125.00		2,939,125
08/31/2030	905,000	2,029,875.00	2,934,875.00		2,934,875
08/31/2031	955,000	1,983,375.00	2,938,375.00		2,938,375
08/31/2032	1,000,000	1,934,500.00	2,934,500.00		2,934,500
08/31/2033	1,055,000	1,883,125.00	2,938,125.00		2,938,125
08/31/2034	1,110,000	1,829,000.00	2,939,000.00		2,939,000
08/31/2035	1,165,000	1,772,125.00	2,937,125.00		2,937,125
08/31/2036	1,225,000	1,712,375.00	2,937,375.00		2,937,375
08/31/2037	1,285,000	1,649,625.00	2,934,625.00		2,934,625
08/31/2038	1,355,000	1,583,625.00	2,938,625.00		2,938,625
08/31/2039	1,425,000	1,514,125.00	2,939,125.00		2,939,125
08/31/2040	1,495,000	1,441,125.00	2,936,125.00		2,936,125
08/31/2041	1,570,000	1,364,500.00	2,934,500.00		2,934,500
08/31/2042	1,655,000	1,283,875.00	2,938,875.00		2,938,875
08/31/2043	1,740,000	1,199,000.00	2,939,000.00		2,939,000
08/31/2044	1,825,000	1,109,875.00	2,934,875.00		2,934,875
08/31/2045	1,920,000	1,016,250.00	2,936,250.00		2,936,250
08/31/2046	2,020,000	917,750.00	2,937,750.00		2,937,750
08/31/2047	2,125,000	814,125.00	2,939,125.00		2,939,125
08/31/2048	2,230,000	705,250.00	2,935,250.00		2,935,250
08/31/2049	2,345,000	590,875.00	2,935,875.00		2,935,875
08/31/2050	2,465,000	470,625.00	2,935,625.00		2,935,625
08/31/2051	2,590,000	344,250.00	2,934,250.00		2,934,250
08/31/2052	2,725,000	211,375.00	2,936,375.00		2,936,375
08/31/2053	2,865,000	71,625.00	2,936,625.00		2,936,625
	44,965,000	42,264,770.83	87,229,770.83	936,770.83	86,293,000

TAX LEVY REPORT -- NET DEBT SERVICE

**JOHNSON COUNTY SCHOOL DISTRICT 0050, NEBRASKA
(JOHNSON COUNTY CENTRAL PUBLIC SCHOOLS)
GENERAL OBLIGATION BONDS, SERIES 2023
\$46.000MM Project Fund + COI
Assumes Non-BQ, 'A-' Rating, 2052 Final Maturity, 5-Year Call
[Preliminary -- for discussion only]**

Date	Debt Service	Less Fund Earnings & Draws	Net Levy	Assessed Valuation	Levy (cts per \$100)
08/31/2024	2,060,895.83	-936,770.83	1,124,125.00	573,095,167	0.196150
08/31/2025	2,935,625.00		2,935,625.00	573,095,167	0.512240
08/31/2026	2,939,375.00		2,939,375.00	573,095,167	0.512895
08/31/2027	2,936,250.00		2,936,250.00	573,095,167	0.512349
08/31/2028	2,936,250.00		2,936,250.00	573,095,167	0.512349
08/31/2029	2,939,125.00		2,939,125.00	573,095,167	0.512851
08/31/2030	2,934,875.00		2,934,875.00	573,095,167	0.512110
08/31/2031	2,938,375.00		2,938,375.00	573,095,167	0.512720
08/31/2032	2,934,500.00		2,934,500.00	573,095,167	0.512044
08/31/2033	2,938,125.00		2,938,125.00	573,095,167	0.512677
08/31/2034	2,939,000.00		2,939,000.00	573,095,167	0.512829
08/31/2035	2,937,125.00		2,937,125.00	573,095,167	0.512502
08/31/2036	2,937,375.00		2,937,375.00	573,095,167	0.512546
08/31/2037	2,934,625.00		2,934,625.00	573,095,167	0.512066
08/31/2038	2,938,625.00		2,938,625.00	573,095,167	0.512764
08/31/2039	2,939,125.00		2,939,125.00	573,095,167	0.512851
08/31/2040	2,936,125.00		2,936,125.00	573,095,167	0.512328
08/31/2041	2,934,500.00		2,934,500.00	573,095,167	0.512044
08/31/2042	2,938,875.00		2,938,875.00	573,095,167	0.512808
08/31/2043	2,939,000.00		2,939,000.00	573,095,167	0.512829
08/31/2044	2,934,875.00		2,934,875.00	573,095,167	0.512110
08/31/2045	2,936,250.00		2,936,250.00	573,095,167	0.512349
08/31/2046	2,937,750.00		2,937,750.00	573,095,167	0.512611
08/31/2047	2,939,125.00		2,939,125.00	573,095,167	0.512851
08/31/2048	2,935,250.00		2,935,250.00	573,095,167	0.512175
08/31/2049	2,935,875.00		2,935,875.00	573,095,167	0.512284
08/31/2050	2,935,625.00		2,935,625.00	573,095,167	0.512240
08/31/2051	2,934,250.00		2,934,250.00	573,095,167	0.512000
08/31/2052	2,936,375.00		2,936,375.00	573,095,167	0.512371
08/31/2053	2,936,625.00		2,936,625.00	573,095,167	0.512415
	87,229,770.83	-936,770.83	86,293,000.00		

DISCLAIMER

**JOHNSON COUNTY SCHOOL DISTRICT 0050, NEBRASKA
(JOHNSON COUNTY CENTRAL PUBLIC SCHOOLS)
GENERAL OBLIGATION BONDS, SERIES 2023
\$46.000MM Project Fund + COI
Assumes Non-BQ, 'A-' Rating, 2052 Final Maturity, 5-Year Call
[Preliminary -- for discussion only]**

D.A. Davidson and Co. ("The Firm or 'D.A. Davidson'") is serving as underwriter or placement agent on the prospective transaction, not as municipal advisor. As an underwriter, D.A. Davidson's primary role is to purchase or place securities or notes for distribution in an arms-length transaction. D.A. Davidson is acting in its own interests and does not owe you a fiduciary duty with respect to the information presented herein, or with respect to the transaction contemplated and any discussions, undertakings and procedures leading thereto. Pursuant to the federal securities laws, during the course of this transaction D.A. Davidson also owes certain duties to the capital markets and to the investing public. Furthermore, no information contained within constitutes a 'recommendation' or 'advice' within the meaning of Section 15B of the Exchange Act, with any existing or proposed Municipal Securities Rulemaking Board rules, or any other state or federal law, regulation, or statute. You should discuss the information and material contained in this communication with any and all internal or external advisors and experts, including without limitation your own legal, accounting, tax, financial and other advisors, that the municipal entity or obligated person deems appropriate before acting on this information or material. The information contained herein is limited to factual information describing one or more types of debt financing structures, and may include options such as fixed rate debt, variable rate debt, general obligation debt, debt secured by various types of revenues, or insured debt, among other alternatives.

Furthermore, should D.A. Davidson present multiple scenarios or even a comparison of the general characteristics of potential debt financing structures along with the risks, advantages, and disadvantages of each, D.A. Davidson is not providing any recommendation(s) or advice in regards to the scenarios presented or features of any particular option. The factual information presented herein and described above does not, and should not be construed to, contain subjective assumptions, opinions, or views. The conduct of D.A. Davidson's personnel or the content and manner of their presentation(s) should not in any way be construed as a suggestion, advice, or an opinion.

Information about interest rates and terms for SLGs is based on current publicly available data, and treasury or agency rates for open-market escrows are tied to prevailing market interest rates for these types of credits; these do not necessarily reflect costs or rates that D.A. Davidson will be able to secure should you select the firm to act as underwriter or placement agent. All such information is gathered from publicly available sources or from prevailing market rates. Should you retain D.A. Davidson as underwriter or placement agent, the firm will be able to provide more particular information as well as advice in connection with the relevant transaction.

CLARK &
ENERSEN

Johnson County Central Public School

December 12, 2022

AGENDA

- ▶ **Floor Plan Review**
- ▶ **Site Considerations**
- ▶ **Project Cost Analysis**
- ▶ **Next Steps**

FLOOR PLAN REVIEW

PRE BOND ITERATIONS

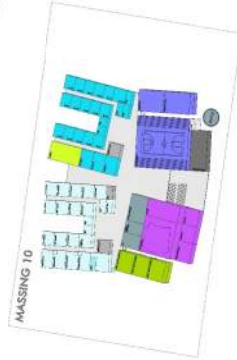
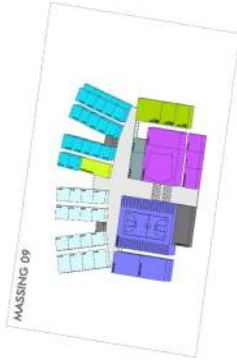
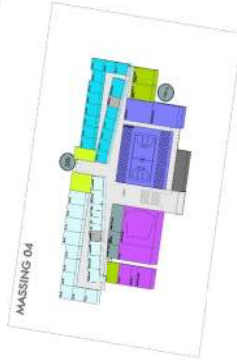
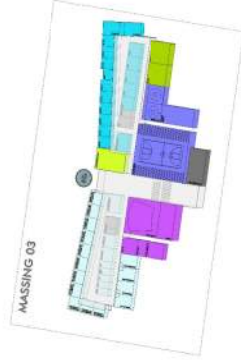

PRE BOND - FIRST FLOOR

DEPARTMENT BREAKOUT

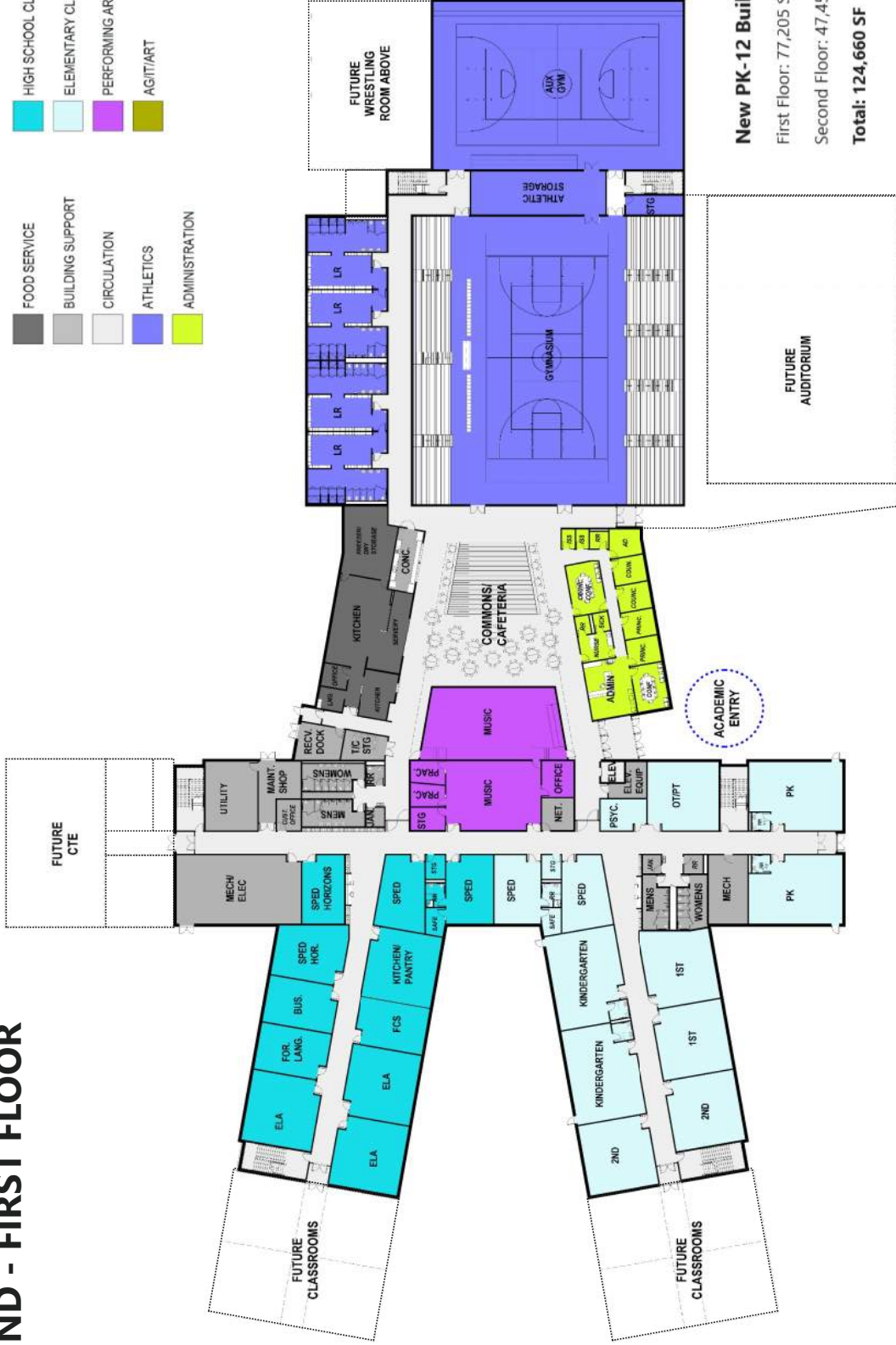
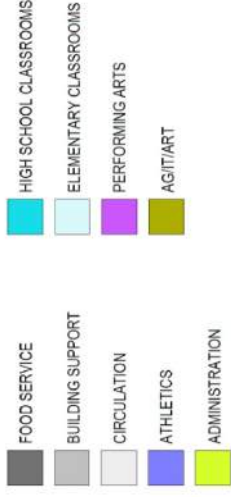

New PK-12 Building:

First Floor: 77,205 SF

Second Floor: 47,455 SF

Total: 124,660 SF

PRE BOND - SECOND FLOOR

DEPARTMENT BREAKOUT

- HIGH SCHOOL CLASSROOMS
- ELEMENTARY CLASSROOMS
- PERFORMING ARTS
- AG/IT/ART
- FOOD SERVICE
- BUILDING SUPPORT
- CIRCULATION
- ATHLETICS
- ADMINISTRATION

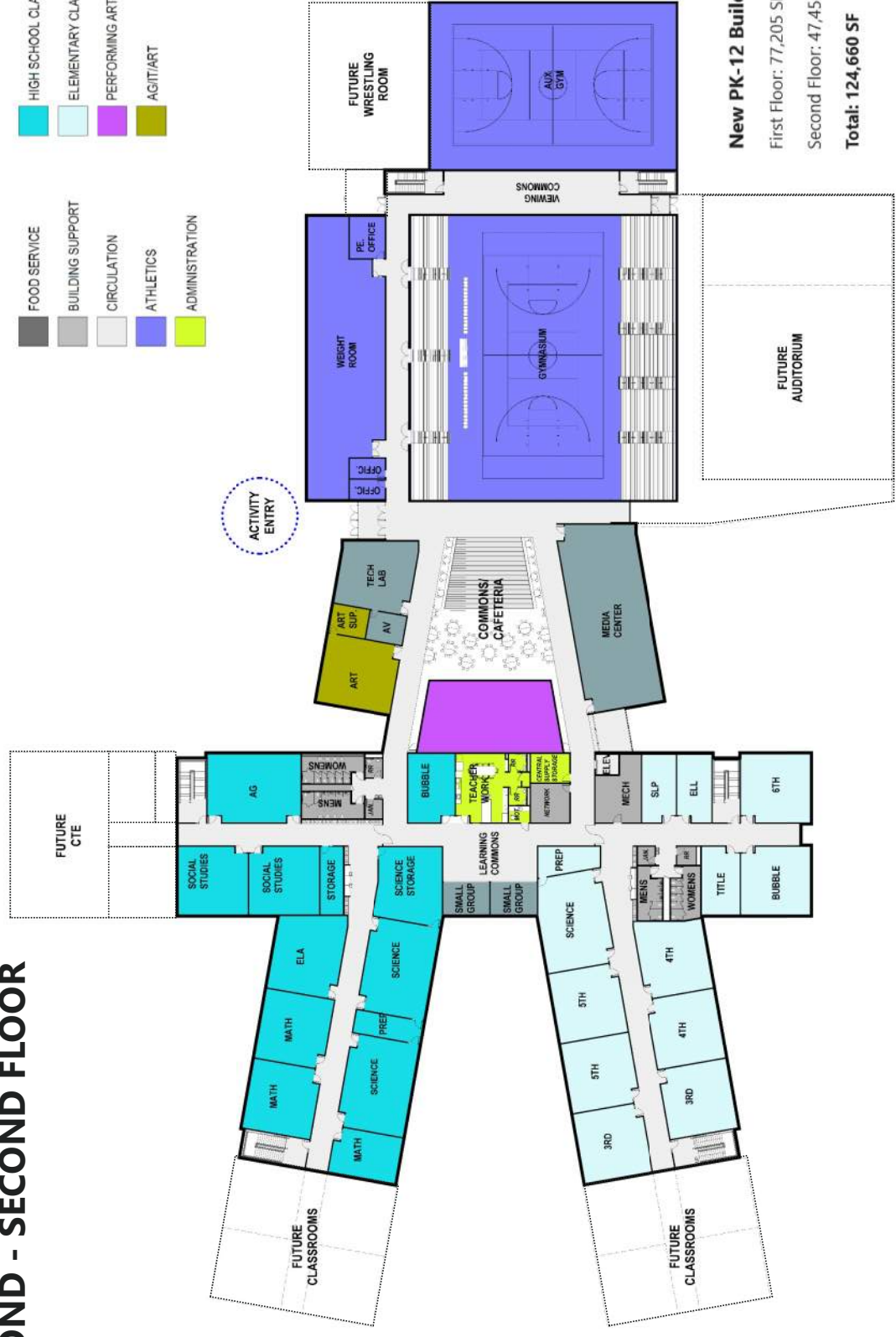

New PK-12 Building:

First Floor: 77,205 SF

Second Floor: 47,455 SF

Total: 124,660 SF

POST BOND – REDUCED SCOPE OPTIONS

OPTION 01 - FIRST FLOOR

HIGH SCHOOL w/ COMPETITION GYM
 FIRST FLOOR: 54,287 SF
 SECOND FLOOR: 33,987 SF
 TOTAL: 88,274 GSF

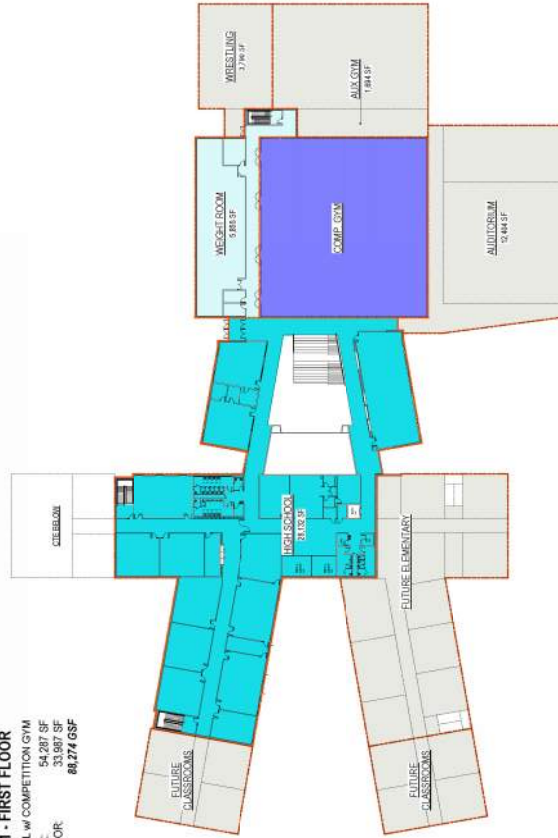

OPTION 01 - SECOND FLOOR

HIGH SCHOOL w/ COMPETITION GYM
 FIRST FLOOR: 54,287 SF
 SECOND FLOOR: 33,987 SF
 TOTAL: 88,274 GSF

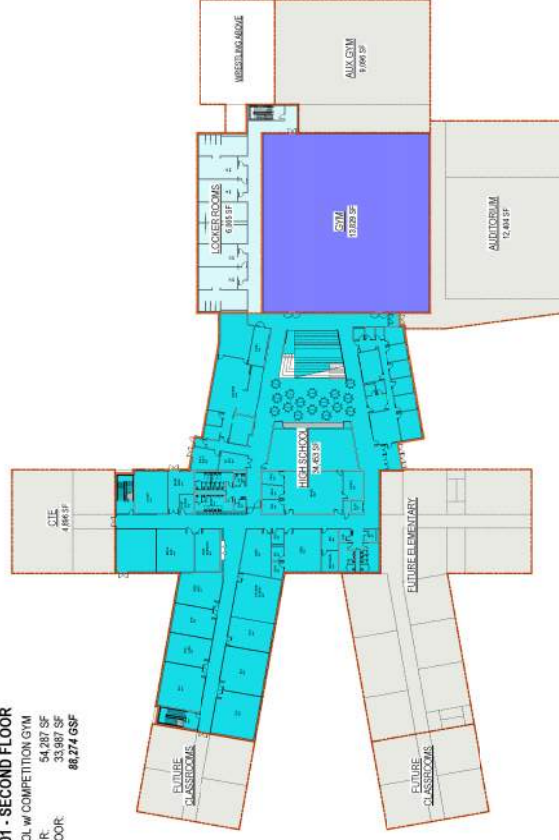

POST BOND – REDUCED SCOPE OPTIONS

OPTION 02 - FIRST FLOOR

HIGH SCHOOL w/ COMP GYM, AUX GYM, WRESTLING ROOM
 FIRST FLOOR: 63,383 SF
 SECOND FLOOR: 39,471 SF
TOTAL: 102,854 GSF

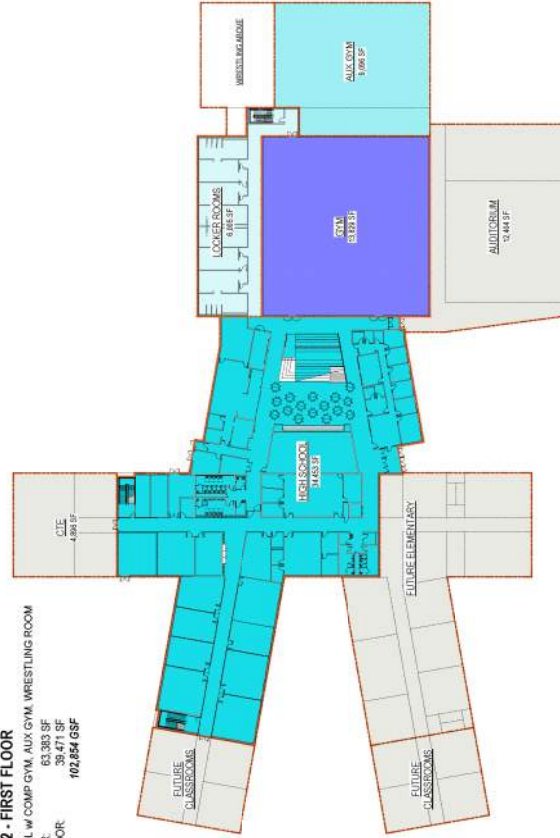

OPTION 02 - SECOND FLOOR

HIGH SCHOOL w/ COMP GYM, AUX GYM, WRESTLING ROOM
 FIRST FLOOR: 63,383 SF
 SECOND FLOOR: 39,471 SF
TOTAL: 102,854 GSF

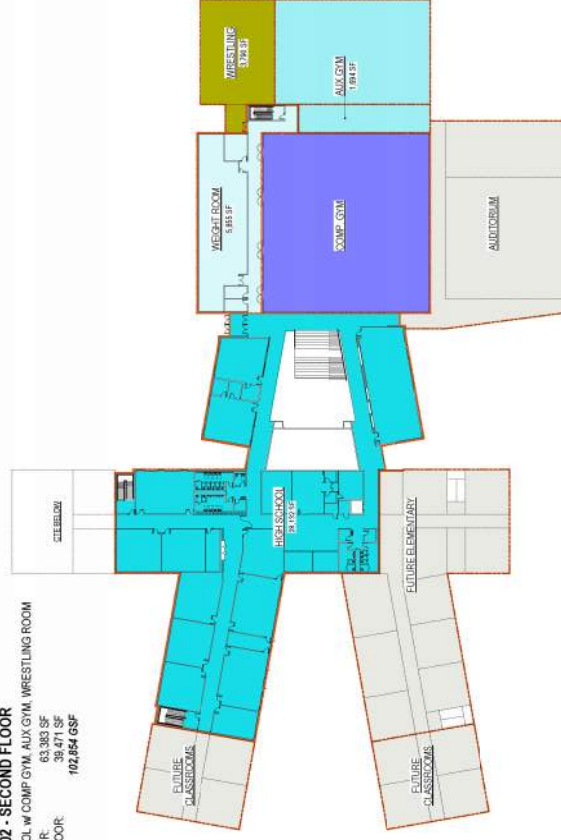

POST BOND – REDUCED SCOPE OPTIONS

OPTION 03 - FIRST FLOOR
 ELEMENTARY w/ COMPETITION GYM
 FIRST FLOOR: 56,712 SF
 SECOND FLOOR: 33,559 SF
 TOTAL: 90,271 GSF

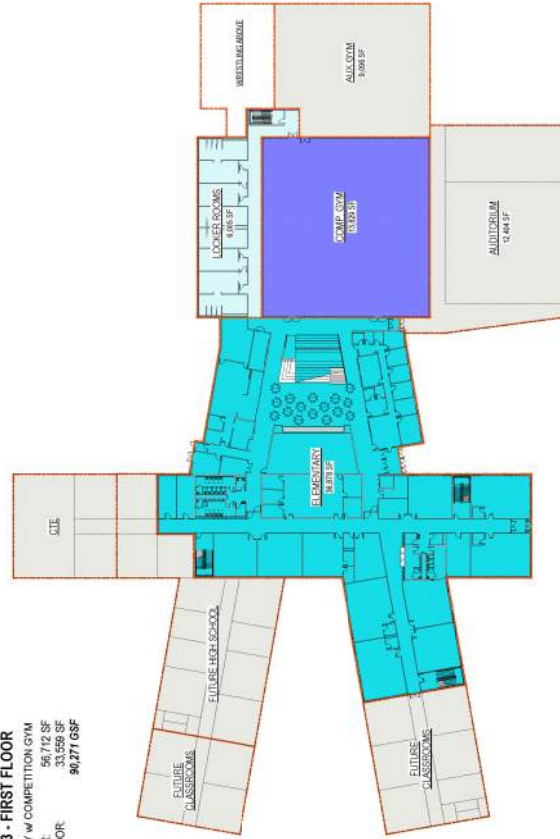

OPTION 03 - SECOND FLOOR
 ELEMENTARY w/ COMPETITION GYM
 FIRST FLOOR: 56,712 SF
 SECOND FLOOR: 33,559 SF
 TOTAL: 90,271 GSF

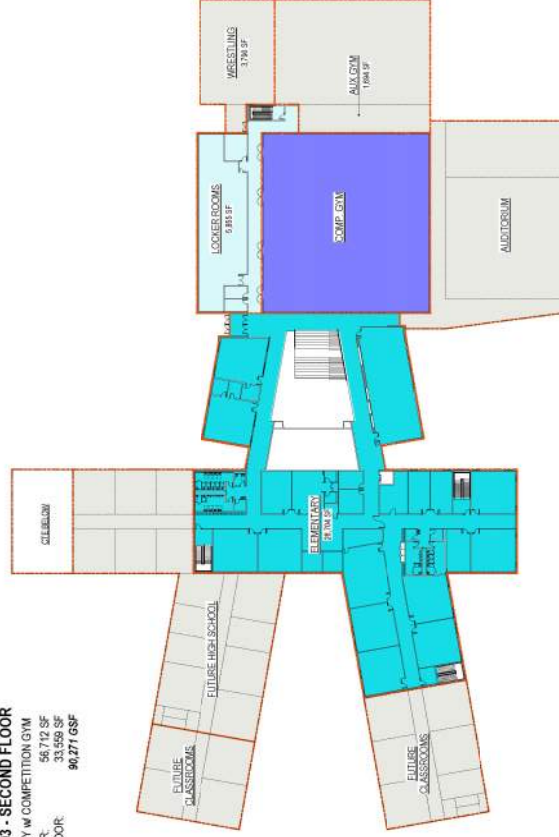

POST BOND – REDUCED SCOPE OPTIONS

OPTION 04 - FIRST FLOOR
 ELEMENTARY w/ AUX GYM ONLY
 FIRST FLOOR: 45,071 SF
 SECOND FLOOR: 29,067 SF
 TOTAL: 74,138 GSF

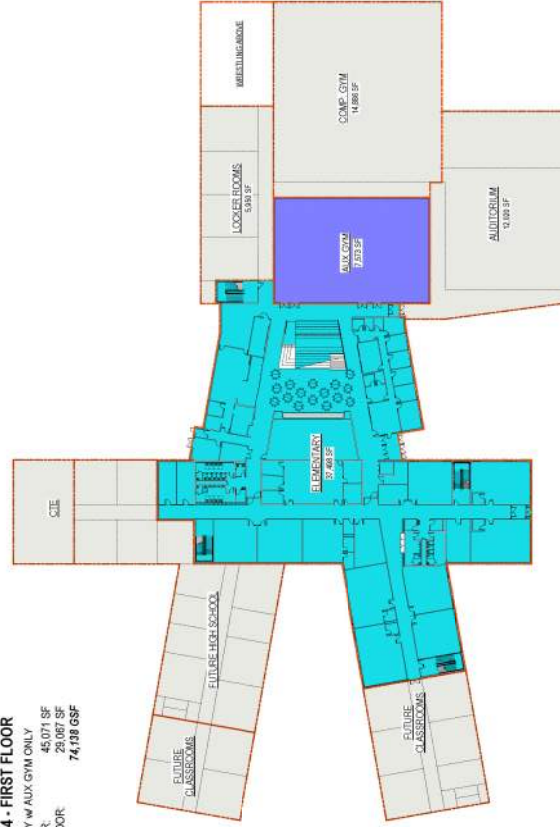

OPTION 04 - SECOND FLOOR
 ELEMENTARY w/ AUX GYM ONLY
 FIRST FLOOR: 45,071 SF
 SECOND FLOOR: 29,067 SF
 TOTAL: 74,138 GSF

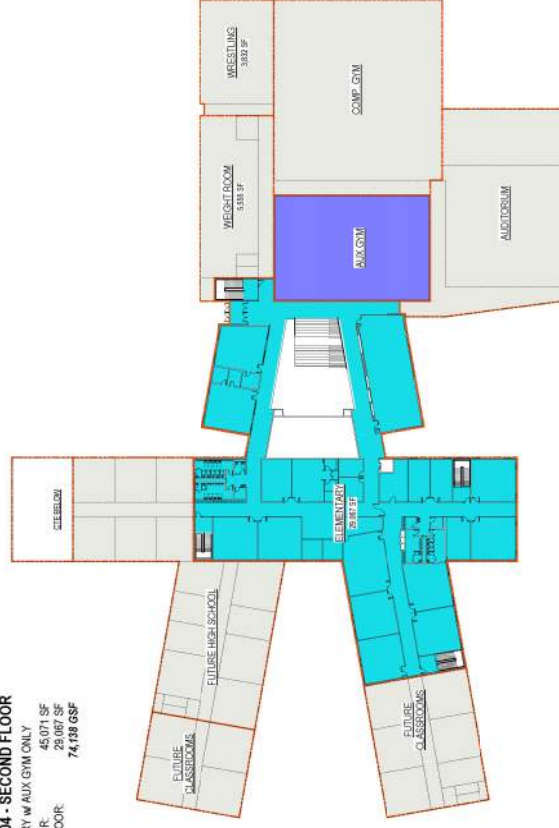

POST BOND – REDUCED SCOPE OPTIONS

OPTION 04 - FIRST FLOOR
 ELEMENTARY w/ AUX GYM ONLY
 FIRST FLOOR: 45,071 SF
 SECOND FLOOR: 29,067 SF
TOTAL: 74,138 GSF

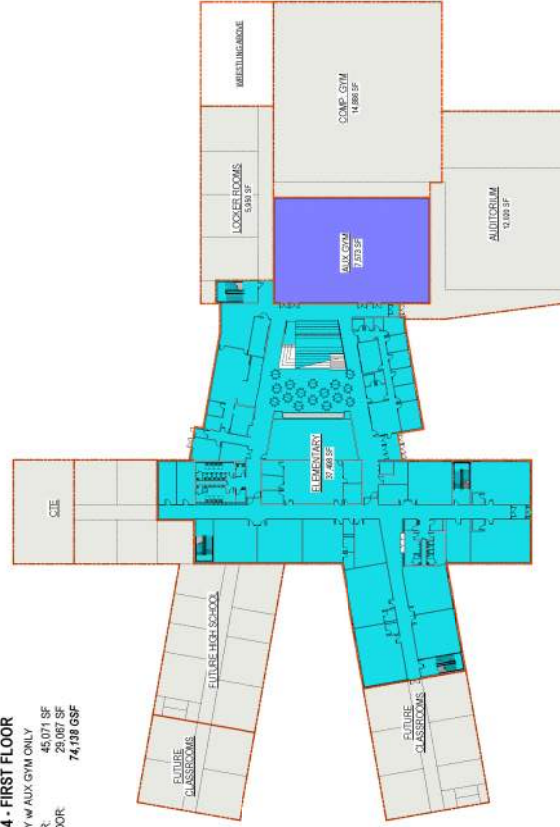

OPTION 04 - SECOND FLOOR
 ELEMENTARY w/ AUX GYM ONLY
 FIRST FLOOR: 45,071 SF
 SECOND FLOOR: 29,067 SF
TOTAL: 74,138 GSF

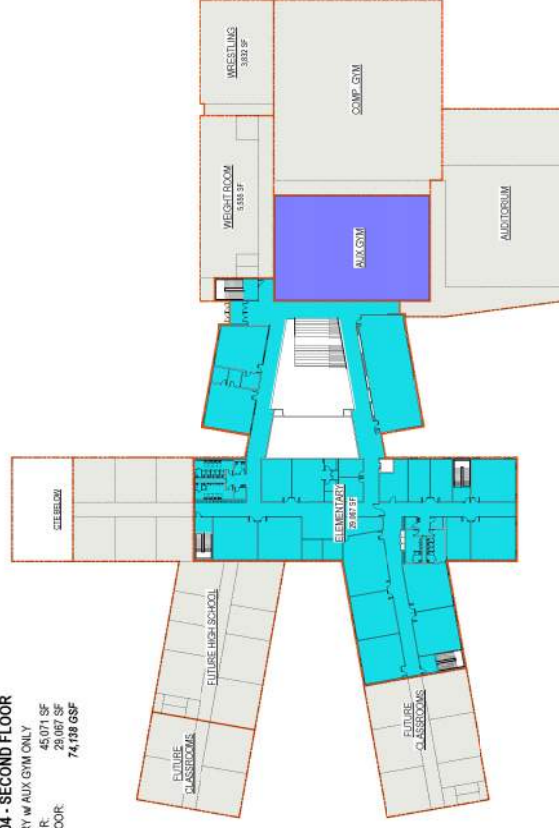

POST BOND – REDUCED SCOPE OPTIONS

OPTION 05 - FIRST FLOOR

ELEMENTARY w/ COMPETITION GYM & AUX GYM
 FIRST FLOOR: 65,808 SF
 SECOND FLOOR: 36,253 SF
 TOTAL: 102,061 GSF

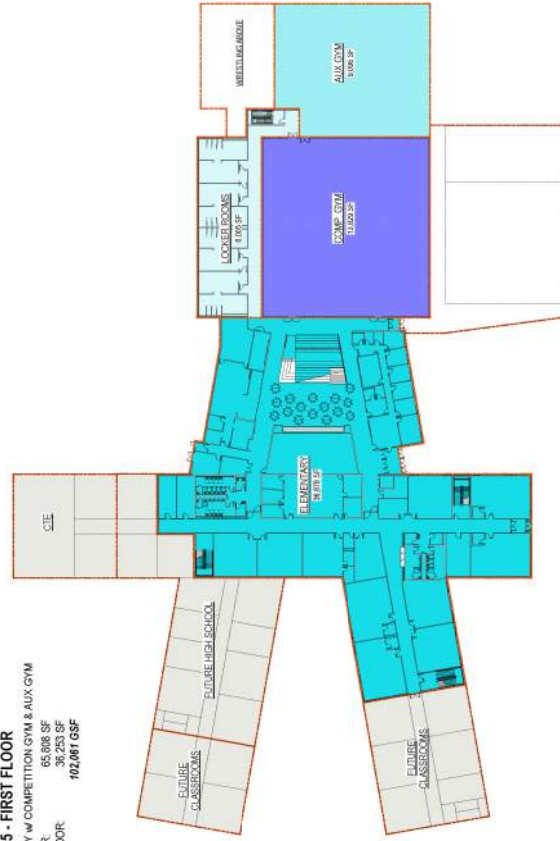

OPTION 05 - SECOND FLOOR

ELEMENTARY w/ COMPETITION GYM & AUX GYM
 FIRST FLOOR: 65,808 SF
 SECOND FLOOR: 36,253 SF
 TOTAL: 102,061 GSF

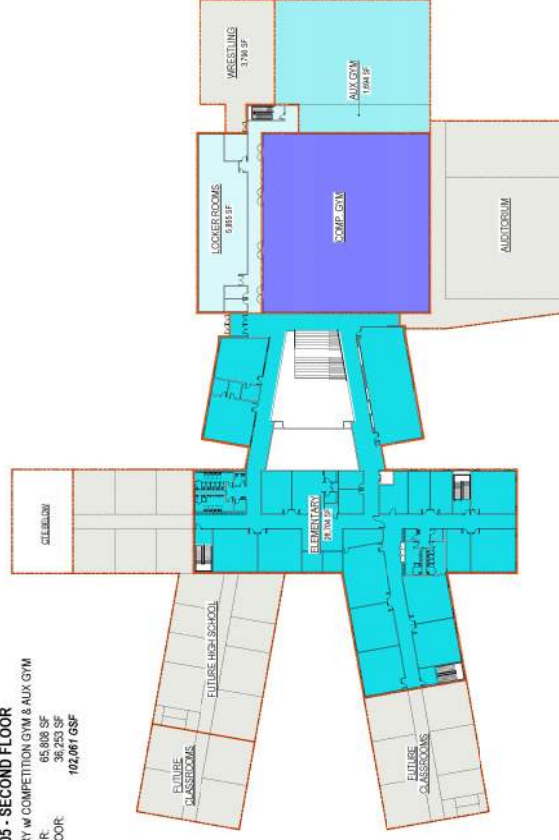

POST BOND – REDUCED SCOPE OPTIONS

OPTION 06 - FIRST FLOOR

ELEMENTARY w/ COMP GYM, AUX GYM & WRESTLING ROOM
 FIRST FLOOR: 65,808 SF
 SECOND FLOOR: 40,043 SF
 TOTAL: 105,851 GSF

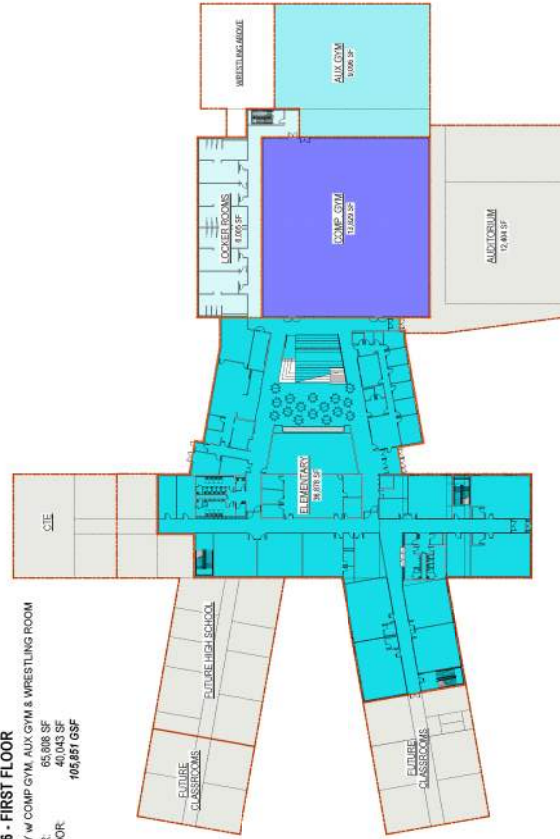

OPTION 06 - SECOND FLOOR

ELEMENTARY w/ COMP GYM, AUX GYM & WRESTLING ROOM
 FIRST FLOOR: 65,808 SF
 SECOND FLOOR: 40,043 SF
 TOTAL: 105,851 GSF

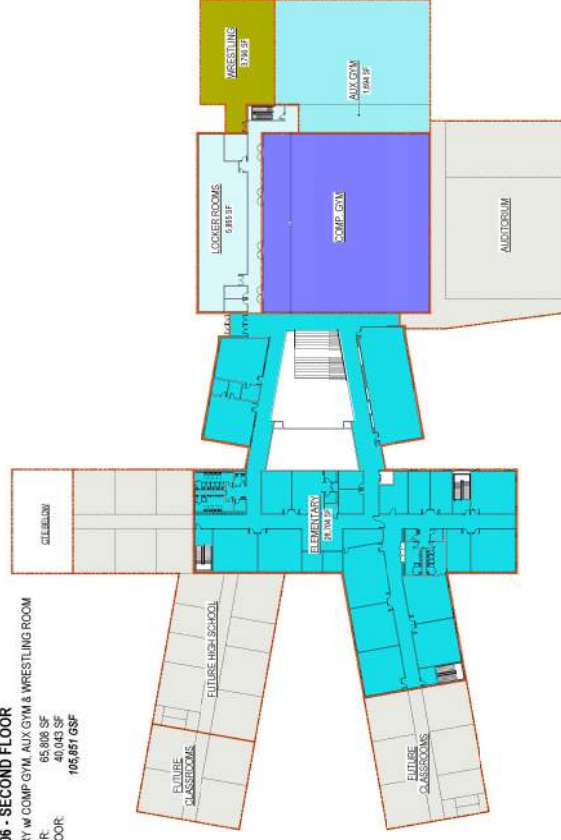

POST BOND – ONE STORY



DEPARTMENT LEGEND

Administration	Administration
Art/Art	Art/Art
Athletics	Athletics
Building Support	Building Support
Circulation	Circulation
Elementary	Elementary
Food Service	Food Service
High School	High School
Media	Media
Performing Arts	Performing Arts

ONE STORY OPTION
 FIRST FLOOR: 122,400 GSF
One Story Option 1
CLARK & ENERSEN

POST BOND – ONE STORY

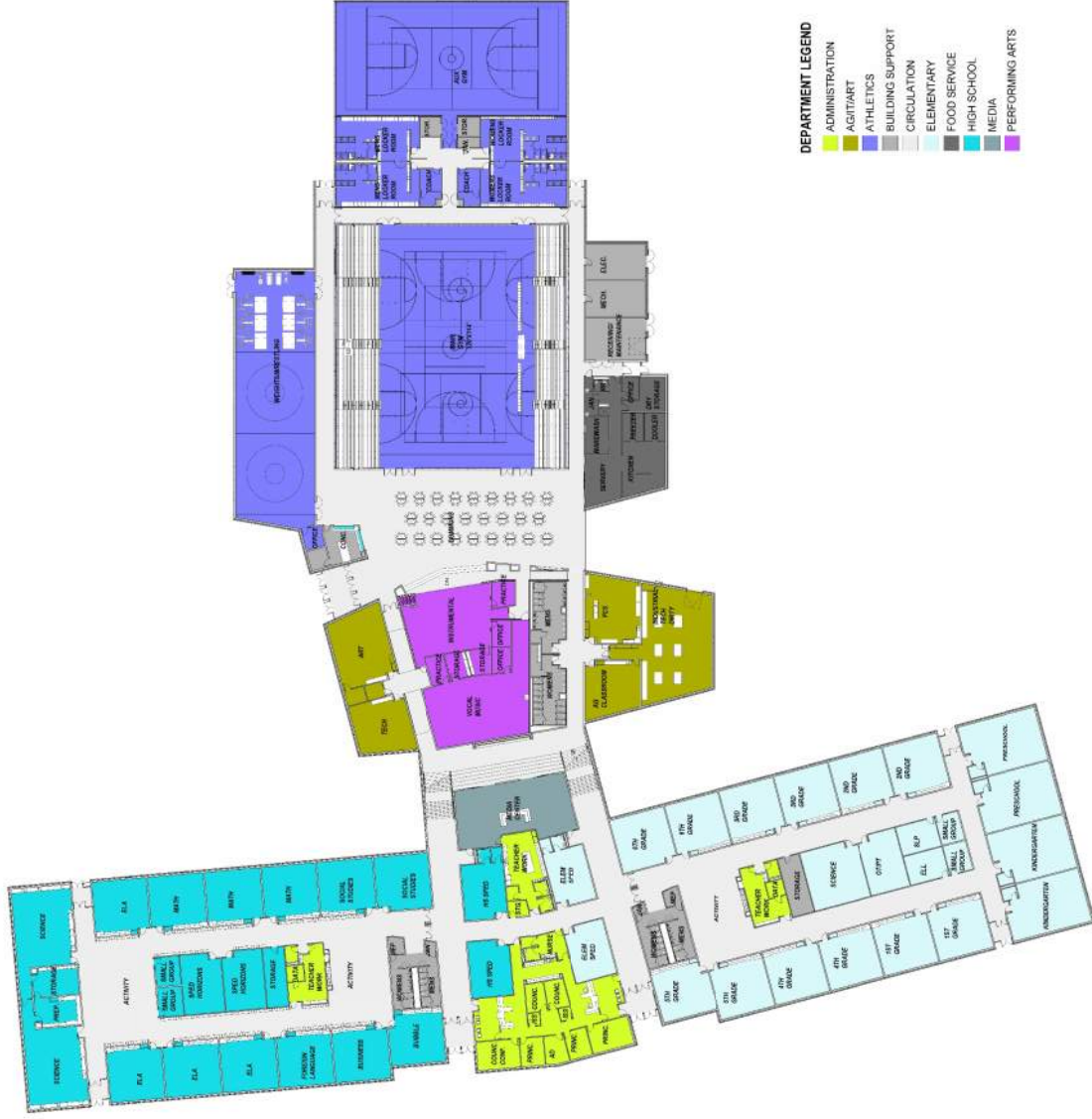

ONE STORY OPTION
FIRST FLOOR: 123,400 GSF

One Story Option 2
CLARK & ENERSEN

SITE REVIEW

PRE BOND - SITE



ONE STORY - SITE

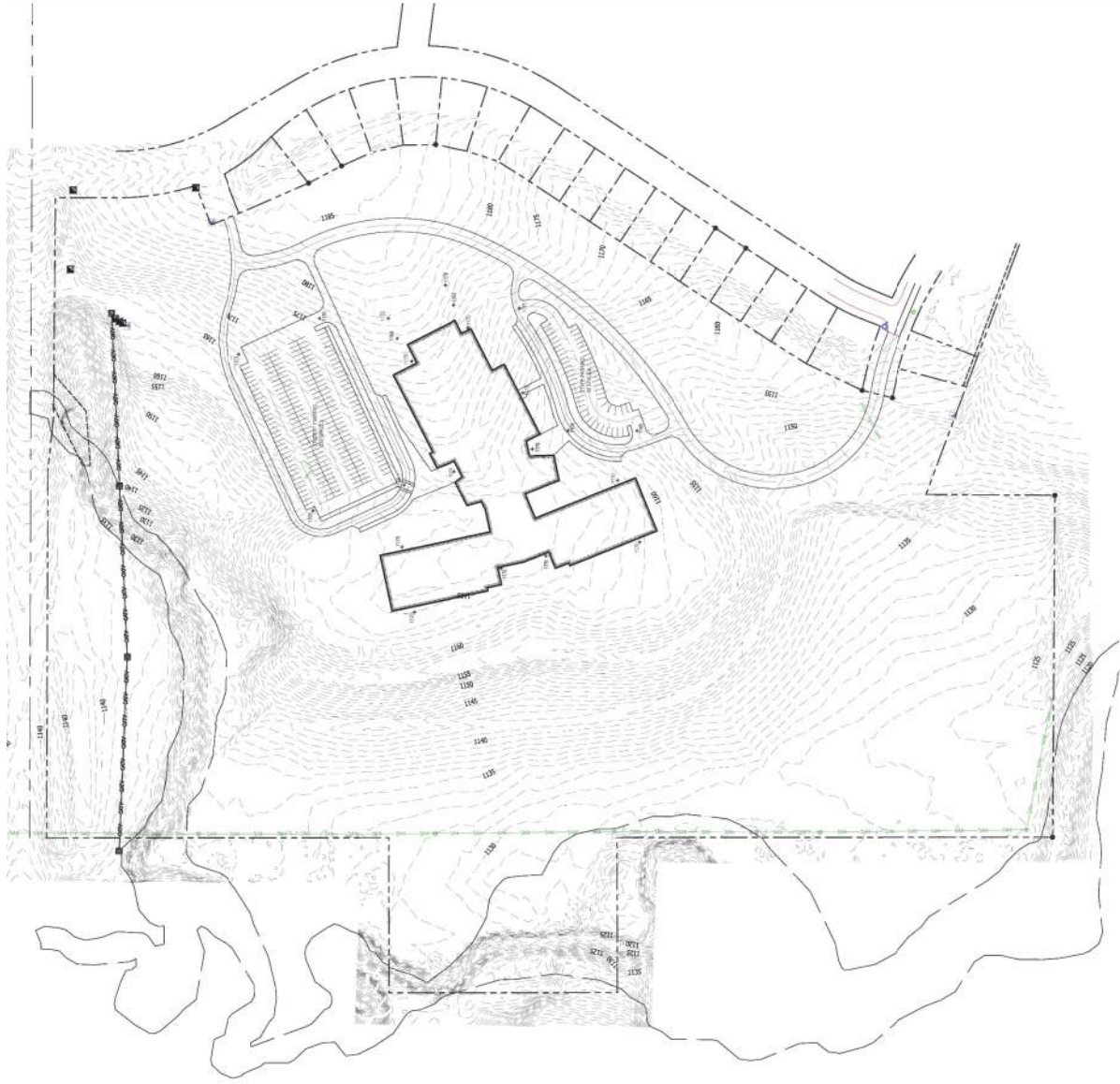

ONE STORY - SITE

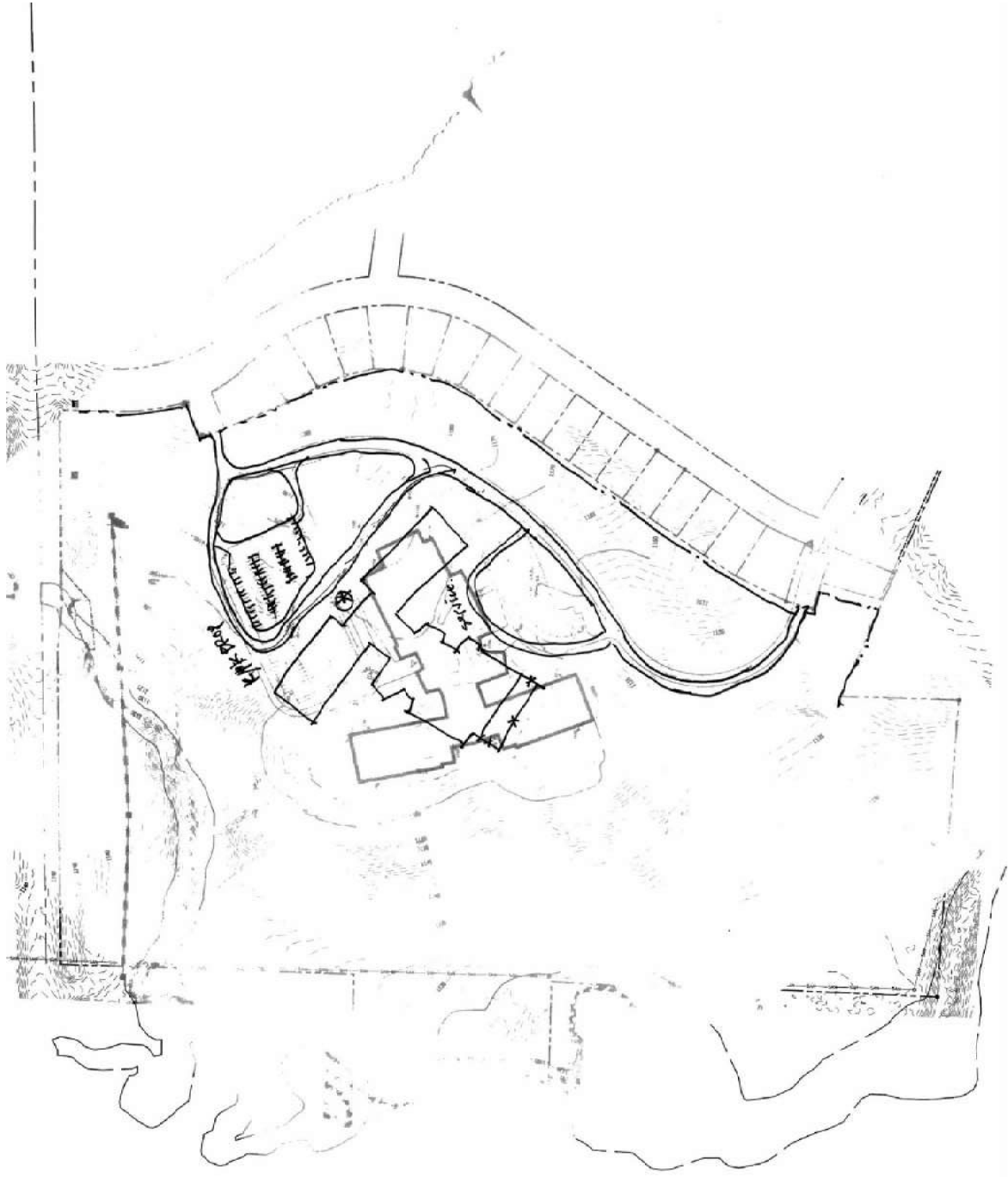

PROJECT COST ANALYSIS