

Garland Independent School District

Board of Trustees

Regular Meeting

Tuesday, May 26, 2026

Agenda

5:00 PM

- I. Call to Order and Determination of a Quorum
- II. Pledges of Allegiance
- III. Public Forum: Members of the public who wish to make comments must complete the Public Comment Participation Request Form online no later than 4:00PM the day before the meeting date indicated in the posting notice. Comments may be read aloud at the meeting by a designated speaker; or the requestor may come in person to the meeting and deliver comments themselves. In addition, comments must be limited to issues that can be presented in a public forum and directly related to the posted agenda topics. Complaints about student discipline, specific student issues or personnel must be addressed through appropriate administrative channels, in accordance with the Texas Open Meetings Act and Board policy. For more information about public forum procedures, please review the Public Forum Procedures at the following link:
<https://garlandisd.net/about/board-trustees/public-forum-procedures>.
- IV. Action Items (Non Consent)
 - A. Sign Statements of Elected Officer - **Mechelle Hogan** 4
 - B. Administer Oath of Office to Newly Elected Trustees - **Mechelle Hogan** 7
- V. Information Items
 - A. Special Recognition — **Jason Wheeler** 10
 - B. Evidence of Excellence
 - 1. Recognize International Thespian Festival National Qualifiers — **Dr. Michelle Cromer** 11
 - 2. Recognize TEAM, Junior VASE & VASE Art Awards Recipients — **Dr. Michelle Cromer** 13
 - 3. Recognize Magnet School of Merit Award Recipient — **Jose Mata** 15
 - 4. Recognize Texas PTA Platinum Voice for Every Child Award Recipients — **Jose Mata** 16
 - C. Receive Intruder Detection Audit Report for May 2026 — **Mark Quinn** 17

| | |
|---|-----|
| VI. Discussion Items | |
| A. Trustees' Report | 18 |
| 1. Trustee attendance at recent district and community events | |
| 2. Announcement of upcoming district and community events | |
| 3. Recognition of outstanding performance by district staff and students | |
| 4. Recognition of new programs and special activities | |
| 5. Message from Board President | |
| B. Superintendent's Report | 25 |
| C. Future Agenda Items | 26 |
| VII. Consent Agenda - Consider approval of | |
| A. Human Resources Report — Dr. Gradyne Brown | 27 |
| B. Board Meeting Minutes — Mechelle Hogan | 36 |
| C. Consider Approval of Statutory Write-Off of Delinquent Taxes – Kristi Cooper | 37 |
| D. Consider Approval of Aerial Easement and Right-of-Way at Homer B. Johnson Stadium Between Garland ISD and Oncor Electric Delivery Company LLC – Javier Fernandez | 60 |
| E. Consider Approval of Budget Transfers and Amendments to the General Fund, Debt Services Fund and Student Nutrition Services Fund for the 25-26 School Year – Elisa Cordova-Long | 66 |
| F. Consider Approval of Midwestern State University and Garland ISD MOU – Dr. Gradyne Brown | 71 |
| G. Consider Approval of University of Texas- Dallas Teacher Development Center & UTeach Dallas and Garland ISD MOU – Dr. Gradyne Brown | 77 |
| H. Consider Approval of Disposal of Buses – Timothy Logan | 87 |
| I. Consider Ratification of the Memorandum of Understanding (MOU) with the City of Garland to Provide Summer Meals to Children at Garland Recreation Centers – Mark Booker | 88 |
| J. Consider Approval of 2026-2027 New Secondary Course Requests – Coleman Bruman | 99 |
| K. Consider Approval of MOU: A&M AgriLife Extension – Dr. Ramona Morin and Dr. Lakisha Culpepper | 111 |
| L. New Bids | |
| 1. Contract 9-27 - Consider Approval of Purchase of Disposable Products for Student Nutrition Services (SNS) – Mark Booker, Jennifer Miller | 117 |
| 2. Contract 102-26 — Consider Approval of Purchase of Office Supply Catalog – Mark Booker | 137 |
| 3. Contract 206-26-01 - Consider Approval of Purchase of Indoor and Outdoor Sport Surfaces, Repair, and Gym Floor Refinishing – Mark Booker, Dr. Jennifer DuPlessis | 139 |
| 4. Contract 340-26-02 - Consider Approval of Purchase of Security Equipment Parts and Service – Mark Booker, Mark Quinn | 141 |

- 5. Contract 390-26-02 - Consider Approval of Purchase of General Trades Transportation, Merchandise, Vehicles, and Services – Supplemental – **Mark Booker, Timothy Logan** 142
- VIII. Action Item (Non Consent)
 - A. Consider Approval of Region One Education Service Center Purchasing Interlocal Agreement — **Dr. Ida Perales** 146
- IX. Executive Session: Executive session will be held for purposes permitted by Texas Open Meetings Act, Texas Government Code Section 551.001 et seq.
 - A. Pursuant to Texas Government Code 551.076 Considering the deployment, specific occasions for, or implementation of, security personnel or devices.
 - 1. Discussion and deliberation regarding TEA's Intruder Detection Audits.
 - B. Pursuant to Texas Government Code Section 551.071, private consultation with the Board's attorney, in person or by phone, when the Board seeks the advice of its attorney about: 1) pending or contemplated litigation; 2) a settlement offer; or 3) on a matter in which the duty of the attorney to the governmental body under the Texas Disciplinary Rules of Professional Conduct of the State Bar of Texas clearly conflicts with this chapter.
 - C. Pursuant to Texas Government Code Section 551.074, deliberation regarding the appointment, employment, evaluation, reassignment, duties, discipline, or dismissal of a public officer or employee; or to hear a complaint or charge against an officer or employee.
 - 1. Consideration and deliberation regarding the non-renewal of the Chapter 21 contracts of Whitney Egan and Elizabeth Harrington.
 - 2. Consultation and deliberation regarding the selection of officers for the Board of Trustees.
- X. Reconvene from Executive Session for action relative to items considered during Executive Session
 - A. Consideration and possible action regarding the non-renewal of the Chapter 21 contracts of Whitney Egan and Elizabeth Harrington.
 - B. Consideration and possible action regarding the election of Board Officers.
- XI. Adjournment



BOARD OF TRUSTEES AGENDA

Date: May 26, 2026

Presented By: Mechelle Hogan, Board Services Manager

Subject: Sign Statement of Elected Officer

Action Item

Executive Summary:

The Garland Independent School District participated in the May 2, 2026, Joint General Election in accordance with Section 2.053(a) of the Texas Election Code. Daphne Stanley, Place 4; and Jamie Miller, Place 5 were elected as trustees. They are required to sign a Statement of Elected Officer prior to taking the oath of office. The Statement of Elected Officer will be kept on file in the Administration offices.

Administrative Recommendations:

N/A

Recommended Motion for Action Items:

N/A

Financial Impact and Funding Source:

N/A



BOARD OF TRUSTEES AGENDA

Date: May 26, 2026

Presented By: Mechelle Hogan, Board Services Manager

Subject: Administer Oath of Office to Newly Elected Trustees

Action Item

Executive Summary:

The Garland Independent School District participated in the May 2, 2026, Joint General Election in accordance with Section 2.053(a) of the Texas Election Code. Daphne Stanley, Place 4; and Jamie Miller, Place 5 were elected as trustees. After each elected Trustee signs the Statement of Officer, which will be kept on file in the Administration offices, they may take the Oath of Office. After taking the Oath of Office, newly sworn officers may assume the duties of their office.

Administrative Recommendations:

N/A

Recommended Motion for Action Items:

N/A

Financial Impact and Funding Source:

N/A

Submit to:
SECRETARY OF STATE
Government Filings Section
P O Box 12887
Austin, TX 78711-2887
512-463-6334
FAX 512-463-5569
Filing Fee: None



OATH OF OFFICE

IN THE NAME AND BY THE AUTHORITY OF THE STATE OF TEXAS,
I, Daphne Stanley, do solemnly swear (or affirm), that I will faithfully
execute the duties of the office of Garland ISD Board of Trustees, Place 4 of
the State of Texas, and will to the best of my ability preserve, protect, and defend the Constitution and laws
of the United States and of this State, so help me God.

Signature of Officer

Certification of Person Authorized to Administer Oath

State of _____

County of _____

Sworn to and subscribed before me on this _____ day of _____, 20____.

(Affix Notary Seal,
only if oath
administered by a
notary.)

Signature of Notary Public or
Signature of Other Person Authorized to Administer An
Oath

Mechelle Nicole Hogan

Printed or Typed Name

Submit to:
SECRETARY OF STATE
Government Filings Section
P O Box 12887
Austin, TX 78711-2887
512-463-6334
FAX 512-463-5569
Filing Fee: None



OATH OF OFFICE

IN THE NAME AND BY THE AUTHORITY OF THE STATE OF TEXAS,
I, Jamie Miller, do solemnly swear (or affirm), that I will faithfully
execute the duties of the office of Garland ISD Board of Trustees, Place 5 of
the State of Texas, and will to the best of my ability preserve, protect, and defend the Constitution and laws
of the United States and of this State, so help me God.

Signature of Officer

Certification of Person Authorized to Administer Oath

State of _____

County of _____

Sworn to and subscribed before me on this _____ day of _____, 20____.

(Affix Notary Seal,
only if oath
administered by a
notary.)

Signature of Notary Public or
Signature of Other Person Authorized to Administer An
Oath

Mechelle Nicole Hogan

Printed or Typed Name



BOARD OF TRUSTEES AGENDA

Date: 5/26/26

Presented By: Jason Wheeler, Exec. Dir. of Communications

Subject: Special Recognition – May 2026 Board Meeting

Information Item

Executive Summary:

Garland Independent School District has been named the H-E-B Texas District of the Year, earning one of the state's highest honors in public education along with a \$100,000 award to support continued innovation and student opportunities.

The recognition reflects the collective impact of nearly 50,000 students, staff, families, and community partners across 68 campuses in Garland, Rowlett, and Sachse.

Administrative Recommendations:

Informational Item

Financial Impact and Funding Source:

N/A



GARLAND INDEPENDENT SCHOOL DISTRICT

BOARD OF TRUSTEES AGENDA

Date: 05/26/26

Presented By: Dr. Michelle Cromer, Assistant Director of Fine Arts

Subject: Evidence of Excellence May 2026 - International Thespian Festival National Qualifiers

Information Item

Executive Summary:

Garland ISD has once again been named a Premier Community for Theatre Education for the 2025-2026 year. This is a testament to the strength of our theatre educators. Each year, several of our GISD theatre troupes participate in the Texas Thespians Festival. In addition to workshops, this festival includes a series of performance events in which students can compete in order to qualify for the International Thespian Festival. This year, we have several national qualifiers from Garland High School, Lakeview Centennial High School, Rowlett High school and Sachse High School.

Under the direction of Kevin Westbrook and Tobyas Meeks, the following qualifiers from **Garland High School** include:

| | | |
|--------------------|------------------------|--------------------|
| Peter Aaron | Josiah Thomas | Esme Barnes |
| Alex Walsh | Claudia Whitmer | |

The principal of Garland High School is Duke Barnett

Under the direction of Robert Aprea and Holly Stone, the following qualifiers from **Lakeview Centennial High School** include:

| | | |
|--------------------------|-------------------------|------------------------|
| Josh Camot | Bryan Lam | Emily Robbins |
| Aleena Andrade | Lillian Cummings | Brianna Browder |
| Brooklyn Lee | Manuel Gonzalez | |
| Christian Perdido | Zachary Klein | |

The principal at Lakeview Centennial High School is Ms. Elise Mosty

Under the direction of Byron Holder-Lane, Luis Salazar, and Clayton Younkin the following qualifiers from **Rowlett High School** include:

| | | |
|-------------------------------|-------------------------|-------------------------|
| Cessaly Russ-Henderson | Anthony Bedolla | Natalie Gonzales |
| Mason Johnson | Victoria Mercado | |
| Kailyn White | Eva Le | |



GARLAND INDEPENDENT SCHOOL DISTRICT

BOARD OF TRUSTEES AGENDA

The Rowlett principal is Mr. David Dunphy

Under the direction of Sachse directors Joseph Mudrock and Sean McGuire, the following qualifiers from **Sachse High School** include:

Olive Ratcliff

Riley Hestand

Anh Pham

Lynn Gouge

Addison Myers

Lauren Aubert

Rydder Resurreccion

Caden Pesola

Macey Dillings

Additionally, we want to acknowledge two students from our Garland High School film program. **Sebastian Pereira** and **Aaron Peter** who were UIL Film State Finalists in the category of Traditional Animation. From nearly 1000 films submitted, their film “Lost and Found” was one of 6 selected.

Administrative Recommendations:

Informational Item

Financial Impact and Funding Source:

N/A



GARLAND INDEPENDENT SCHOOL DISTRICT

BOARD OF TRUSTEES AGENDA

Date: 05/26/26

Presented By: Dr. Michelle Cromer, Assistant Director of Fine Arts

Subject: Evidence of Excellence May 2026 - TEAM, Junior VASE & VASE Art Awards

Information Item

Executive Summary:

Our Garland ISD visual arts students participate in TEAM, Junior VASE, and VASE as part of maintaining our recognition as a Texas Art Educators Association District of Distinction. This is our 4th year to receive this honor.

This year several of our elementary art students competed at the Texas Elementary Art Meet. Over 7,260 entries were submitted across the state and 568 of these were awarded the Top of TEAM. 3 of these entries come from our very own GISD. Those students are **Evelyn Do** and **Dan Thai** from Hickman Elementary and **Alan Lainez** from Rowlett Elementary.

At the middle school level, 15,582 works were adjudicated statewide for Junior VASE. 1,152 were awarded Platinum medals. Eight of those platinum medals come from GISD students.

Those students are:

Brianna Gray from Austin Academy for Excellence

Royce Vazquez (who earned 2) from Classical Center at Brandenburg

Jaden Yerger from Coyle Technology Center for Math and Science.

Samantha Friddle (who earned 2) and **Isaiah Anthony** from Jackson Technology Center.

Wyatt Norvell from Sellers Middle School

All seven of our high schools competed at the TAEA regional VASE competition. Students from 5 of the 7 high schools advanced to the state level. Of these 2,152 works that advanced to state, only 150 were awarded Gold Seals in the State!

Artist **Mya Delossantos** from Rowlett High School earned the coveted Gold Seal Award at Texas Art Educators' Association State Visual Arts Scholastic Event. These students' artworks represent the best of the best



GARLAND INDEPENDENT SCHOOL DISTRICT

BOARD OF TRUSTEES AGENDA

Administrative Recommendations:

Informational Item

Financial Impact and Funding Source:

N/A



GARLAND INDEPENDENT SCHOOL DISTRICT

BOARD OF TRUSTEES AGENDA

Date: 05/26/26

Presented By: Jose Mata, Director of Communications & Marketing

Subject: Evidence of Excellence May 2026 - Magnet School of Merit Award

Information Item

Executive Summary:

Garland ISD would like to congratulate the Classical Center at Brandenburg Middle School on earning national recognition through the prestigious Magnet School of Merit Awards presented by Magnet Schools of America. This honor is awarded to magnet schools that exemplify excellence in academic achievement, innovative curriculum, diversity, outstanding teaching, and strong family and community engagement.

Brandenburg Middle School continues to raise the bar by creating meaningful learning experiences that inspire students, celebrate diversity, and prepare future leaders. This national recognition reflects the dedication of the students, staff, families, and community who make Brandenburg a shining example of excellence in Garland ISD and among magnet schools across the nation.

The principal at Brandenburg Middle School is Randy King.

Administrative Recommendations:

Informational Item

Financial Impact and Funding Source:

N/A



GARLAND INDEPENDENT SCHOOL DISTRICT

BOARD OF TRUSTEES AGENDA

Date: 05/26/26

Presented By: Jose Mata, Director of Communications & Marketing

Subject: Evidence of Excellence May 2026 - Texas PTA Platinum Voice for Every Child Award

Information Item

Executive Summary:

Please join us in celebrating Parsons Prekindergarten School for earning the prestigious Texas PTA Platinum Voice for Every Child Award, the highest membership recognition presented by Texas PTA. This elite honor is awarded to PTA chapters whose membership equals or exceeds 100% of their campus student enrollment, ensuring every child has a voice and strengthening advocacy for all students.

For the 2025-2026 school year, Parsons Pre-K is one of only 52 PTAs across the state to receive this distinguished recognition. This incredible achievement reflects the passion, leadership, and dedication of PTA officers Jocelyn Ornelas, Selena Lawrence, Angelica Fernandez, and Aura Garay, along with the unwavering support of the entire Parsons school community. Together, they continue to create a culture of partnership, advocacy, and excellence that makes a lasting impact on every child they serve.

The principal at Parson Pre-K is Disa McEwen.

Administrative Recommendations:

Informational Item

Financial Impact and Funding Source:

N/A



BOARD OF TRUSTEES AGENDA

Date: May 26, 2026
Presented By: Mark Quinn, Director of Security
Subject: Receive Intruder Detection Audit Report May 2026

Information Item

Executive Summary:

The top priority of Garland ISD and the State of Texas is keeping students and staff safe every day. The Texas School Safety Center recently conducted an Intruder Detection Audit at one or more of our campuses. The audits test whether a campus is accessible to an unauthorized individual. This audit seeks to help districts identify how campuses can improve safety for students, such as ensuring exterior doors are locked. The audit provides us with an opportunity to create a safer learning environment for our students and staff.

We are working closely with our district's School Safety & Security Committee to ensure that we are training all our staff and securing our doors for the protection of everyone at our campuses. The support from the state in conducting the Intruder Detection Audits is just one of the many actions we are taking to ensure our schools are safe. We know that this work does not end, and we appreciate the Board's support.

We acknowledge that parents and community members are likely very interested in the details of the audit results; however, it is in the best interest of the students that we do not share this information to the broader public as it could lead to compromising important campus security information. Specific details of the Intruder Detection Audit will be discussed in the executive session and with the Safety and Security Committee. Garland ISD is committed to providing a safe and secure learning environment for our students and staff.

Administrative Recommendations:

Provided for your information.

Financial Impact and Funding Source:

N/A



BOARD OF TRUSTEES AGENDA

Date: May 26, 2026

Presented By: Dr. Ricardo López, Superintendent

Subject: Trustees' Report

Discussion Item

Executive Summary:

Trustees report to other trustees, the administrative staff and the public of activities that impact the Board's governance of the District. Trustees may report on the following subjects:

1. Trustee attendance at recent district and community events.
2. Announcement of upcoming district and community events.
3. Recognition of outstanding performance by district staff and students.
4. Recognition of new programs and special activities.
5. Message from Board President.

Administrative Recommendations:

Provided for your information and discussion.

May 25, 2026 - May 31, 2026

| May 2026 | | | | | | | June 2026 | | | | | | |
|----------|----|----|----|----|----|----|-----------|----|----|----|----|----|----|
| Su | Mo | Tu | We | Th | Fr | Sa | Su | Mo | Tu | We | Th | Fr | Sa |
| | | | | | 1 | 2 | | 1 | 2 | 3 | 4 | 5 | 6 |
| 3 | 4 | 5 | 6 | 7 | 8 | 9 | 7 | 8 | 9 | 10 | 11 | 12 | 13 |
| 10 | 11 | 12 | 13 | 14 | 15 | 16 | 14 | 15 | 16 | 17 | 18 | 19 | 20 |
| 17 | 18 | 19 | 20 | 21 | 22 | 23 | 21 | 22 | 23 | 24 | 25 | 26 | 27 |
| 24 | 25 | 26 | 27 | 28 | 29 | 30 | 28 | 29 | 30 | | | | |
| 31 | | | | | | | | | | | | | |

Monday, May 25

Memorial Day (United States)

Tuesday, May 26

5:00pm - 8:00pm Board Meeting (Board Room) 

Wednesday, May 27

6:00pm - 8:30pm Garland Sports Hall of Fame (Doors Open at 5PM) (The Atrium-Granville Arts Center)

Thursday, May 28

Friday, May 29

Saturday, May 30

Sunday, May 31

June 1, 2026 - June 7, 2026

June 2026

| Su | Mo | Tu | We | Th | Fr | Sa |
|----|----|----|----|----|----|----|
| | 1 | 2 | 3 | 4 | 5 | 6 |
| 7 | 8 | 9 | 10 | 11 | 12 | 13 |
| 14 | 15 | 16 | 17 | 18 | 19 | 20 |
| 21 | 22 | 23 | 24 | 25 | 26 | 27 |
| 28 | 29 | 30 | | | | |

July 2026

| Su | Mo | Tu | We | Th | Fr | Sa |
|----|----|----|----|----|----|----|
| | | | 1 | 2 | 3 | 4 |
| 5 | 6 | 7 | 8 | 9 | 10 | 11 |
| 12 | 13 | 14 | 15 | 16 | 17 | 18 |
| 19 | 20 | 21 | 22 | 23 | 24 | 25 |
| 26 | 27 | 28 | 29 | 30 | 31 | |

Monday, June 1

Tuesday, June 2

Wednesday, June 3

Thursday, June 4

Friday, June 5

5:30pm - 10:00pm 3rd Annual Garland 9th Street Boxing Showcase

Saturday, June 6

Sunday, June 7

June 8, 2026 - June 14, 2026

| June 2026 | | | | | | | July 2026 | | | | | | | |
|-----------|----|----|----|----|----|----|-----------|----|----|----|----|----|----|---|
| Su | Mo | Tu | We | Th | Fr | Sa | Su | Mo | Tu | We | Th | Fr | Sa | |
| | | 1 | 2 | 3 | 4 | 5 | 6 | | | | 1 | 2 | 3 | 4 |
| 7 | 8 | 9 | 10 | 11 | 12 | 13 | 5 | 6 | 7 | 8 | 9 | 10 | 11 | |
| 14 | 15 | 16 | 17 | 18 | 19 | 20 | 12 | 13 | 14 | 15 | 16 | 17 | 18 | |
| 21 | 22 | 23 | 24 | 25 | 26 | 27 | 19 | 20 | 21 | 22 | 23 | 24 | 25 | |
| 28 | 29 | 30 | | | | | 26 | 27 | 28 | 29 | 30 | 31 | | |

Monday, June 8

Tuesday, June 9

- 4:30pm - 5:30pm Board Bond Special Meeting (Boardroom) ↻
- 5:30pm - 6:30pm Finance, Facilities and Operations Committee Meeting (Board Room) - Mechelle Hogan ↻
- 6:30pm - 8:30pm Academic and District Affairs Committee Meeting (Board Room) - Mechelle Hogan ↻

Wednesday, June 10

- 12:00am TASB Summer Leadership San Antonio →
- 11:30am - 1:00pm Rowlett Chamber of Commerce (Rowlett Community Center) - Ricardo Lopez ↻

Thursday, June 11

- < TASB Summer Leadership San Antonio →

Friday, June 12

- < TASB Summer Leadership San Antonio →

Saturday, June 13

- < 12:00am TASB Summer Leadership San Antonio

Sunday, June 14

June 15, 2026 - June 21, 2026

June 2026

| Su | Mo | Tu | We | Th | Fr | Sa |
|----|----|----|----|----|----|----|
| | 1 | 2 | 3 | 4 | 5 | 6 |
| 7 | 8 | 9 | 10 | 11 | 12 | 13 |
| 14 | 15 | 16 | 17 | 18 | 19 | 20 |
| 21 | 22 | 23 | 24 | 25 | 26 | 27 |
| 28 | 29 | 30 | | | | |

July 2026

| Su | Mo | Tu | We | Th | Fr | Sa |
|----|----|----|----|----|----|----|
| | | | 1 | 2 | 3 | 4 |
| 5 | 6 | 7 | 8 | 9 | 10 | 11 |
| 12 | 13 | 14 | 15 | 16 | 17 | 18 |
| 19 | 20 | 21 | 22 | 23 | 24 | 25 |
| 26 | 27 | 28 | 29 | 30 | 31 | |

Monday, June 15

Tuesday, June 16

Wednesday, June 17

12:00am TASB Summer Leadership Ft. Worth →

Thursday, June 18

← TASB Summer Leadership Ft. Worth →

Friday, June 19

← TASB Summer Leadership Ft. Worth →

Juneteenth (United States)

6:00pm - 9:00pm Purdue, Brandon, Fielder & Motts Dinner (Del Frisco's Double Eagle Steakhouse (812 Main St, Fort Worth, TX 76102, United States))

Saturday, June 20

← 12:00am TASB Summer Leadership Ft. Worth

3:00pm - 9:00pm City of Garland Juneteenth Celebration (Downtown Garland Square • Garland TX)

Sunday, June 21

Father's Day (United States)

June 22, 2026 - June 28, 2026

| June 2026 | | | | | | | July 2026 | | | | | | |
|-----------|----|----|----|----|----|-------|-----------|----|----|----|----|----|----|
| Su | Mo | Tu | We | Th | Fr | Sa | Su | Mo | Tu | We | Th | Fr | Sa |
| | | 1 | 2 | 3 | 4 | 5 6 | | | | 1 | 2 | 3 | 4 |
| | 7 | 8 | 9 | 10 | 11 | 12 13 | 5 | 6 | 7 | 8 | 9 | 10 | 11 |
| 14 | 15 | 16 | 17 | 18 | 19 | 20 | 12 | 13 | 14 | 15 | 16 | 17 | 18 |
| 21 | 22 | 23 | 24 | 25 | 26 | 27 | 19 | 20 | 21 | 22 | 23 | 24 | 25 |
| 28 | 29 | 30 | | | | | 26 | 27 | 28 | 29 | 30 | 31 | |

Monday, June 22

Tuesday, June 23

11:30am - 1:00pm Randall Reed's Planet Ford Awards Luncheon
(Randall Reed's Planet Ford 635 (3601 S Shiloh Rd, Garland, TX 75041, United States))

5:00pm - 8:00pm Board Meeting (Board Room)

Wednesday, June 24

Thursday, June 25

Friday, June 26

Saturday, June 27

Sunday, June 28

June 29, 2026 - July 5, 2026

June 2026

| Su | Mo | Tu | We | Th | Fr | Sa |
|----|----|----|----|----|----|----|
| | 1 | 2 | 3 | 4 | 5 | 6 |
| 7 | 8 | 9 | 10 | 11 | 12 | 13 |
| 14 | 15 | 16 | 17 | 18 | 19 | 20 |
| 21 | 22 | 23 | 24 | 25 | 26 | 27 |
| 28 | 29 | 30 | | | | |

July 2026

| Su | Mo | Tu | We | Th | Fr | Sa |
|----|----|----|----|----|----|----|
| | | | 1 | 2 | 3 | 4 |
| 5 | 6 | 7 | 8 | 9 | 10 | 11 |
| 12 | 13 | 14 | 15 | 16 | 17 | 18 |
| 19 | 20 | 21 | 22 | 23 | 24 | 25 |
| 26 | 27 | 28 | 29 | 30 | 31 | |

Monday, June 29

12:00am Summer Shut Down

Tuesday, June 30

← Summer Shut Down

Wednesday, July 1

← Summer Shut Down

Thursday, July 2

← Summer Shut Down

Friday, July 3

← 12:00am Summer Shut Down

Independence Day (Observed) (United States)

Saturday, July 4

Independence Day (United States)

Sunday, July 5



BOARD OF TRUSTEES AGENDA

Date: May 26, 2026

Presented By: Dr. Ricardo López, Superintendent

Subject: Superintendent's Report

Discussion Item

Executive Summary:

Dr. López will provide an update on District and community events.

Administrative Recommendations:

Provided for your information and discussion.



BOARD OF TRUSTEES AGENDA

Date: May 26, 2026

Presented By: Dr. Ricardo López, Superintendent

Subject: Future Agenda Items

Discussion Item

Executive Summary:

Trustees may submit items to be placed on future Board Meeting agendas.

Administrative Recommendations:

For discussion.



BOARD OF TRUSTEES AGENDA

Date: May 26, 2026

Presented By: Dr. Gradyne Brown, Assistant Superintendent Human Resources

Subject: Consider Approval of Human Resources Report for May 2026

Consent Agenda

Executive Summary:

Please see attached recommendations for new personnel, terminations, and resignations for the 2025-2026 school year.

Administrative Recommendations:

Administration recommends approval.

Financial Impact and Funding Source:

N/A

**May 2026
Administrative New Hires and Transfers**

| |
|--|
| Administrative New Hires to Date: 0 |
| Current: 1 |
| Total: 1 |

Administrative New Hires

| School/Dept. | Last Name | First Name | Exp | College | Degree | Job Title | Effective Date |
|------------------------|------------------|-------------------|------------|-----------------------|---------------|---------------------|-----------------------|
| O'Banion Middle School | Rangel | Marcos | 12 | Texas Tech University | BA | Assistant Principal | 7/6/26 |
| | | | | Concordia University | M.ED | | |

| |
|--|
| Administrative - Transfers to Date: 0 |
| Current: 2 |
| Total: 2 |

Administrative Appointments/Transfers

| Job Title | Last Name | First Name | Exp | Current Position | Degree | New Campus/Department | Effective Date |
|---|------------------|-------------------|------------|---|---------------|------------------------------|-----------------------|
| Executive Director of Leadership Elementary | Curtis | Charmaine | 21 | Interim Executive Director of Leadership Elementary | Doctorate | Areas | 4/20/26 |
| Executive Director of Leadership Elementary | Schmidt | Tobi | 24 | Interim Executive Director of Leadership Elementary | Master's | Areas | 4/20/26 |

**May 2026
Professional New Hires List**

| New Hires to Date: 41 | | | | | | | | |
|---|-------------------|-------------------|------------|--|---------------|------------------|-----------------------|--|
| Current: 57 | | | | | | | | |
| Total: 98 | | | | | | | | |
| School/Dept. | Last Name | First Name | Exp | College | Degree | Job Title | Effective Date | Notes |
| Abbett Elementary School | Betancourt | Jessica | 16 | Colombia- Universidad del Valle | BS | Teacher | 7/30/2026 | |
| Abbett Elementary School | Halsema | Brandon | 1 | Southern Methodist University | BM | Teacher | 7/30/2026 | |
| Abbett Elementary School | Money | Chloe | 0 | Texas A & M University | BS | Teacher | 7/30/2026 | |
| Back Elementary School | Quinn | Terri | 13 | Sam Houston State University | BS | Teacher | 7/30/2026 | |
| Beaver Technology | Acosta | Erick | 10 | Southern Methodist University | MA | Teacher | 7/30/2026 | |
| | | | | Universidad Metropolitana De Monterrey | BA | | | |
| Bradfield Elementary School | Torres Alvarez | Andrea | 2 | Dallas College | BS | Teacher | 7/30/2026 | |
| Bussey Middle School | Gillory | Sara | 2 | Grand Canyon University | MA | Teacher | 7/30/2026 | |
| | | | | Dallas Christian College | BA | | | |
| Carver Elementary | Ochoa | Angelica | 0 | Arizona College of Nursing | BS | Nurse | 7/30/2026 | |
| Cisneros Prekindergarten School | Harvey | Kinley | 0 | Stephen F Austin | BS | Teacher | 7/30/2026 | |
| Classical Center at Brandenburg Middle School | Carroll | Jennifer | 17 | Grand Canyon University | MA | Dyslexia Teacher | 7/30/2026 | |
| | | | | University of Texas System : Arlington | BA | | | |
| Classical Center at Brandenburg Middle School | Hatzmann | Connor | 1 | University of North Texas | BS | Teacher | 7/30/2026 | Finish Year Only During 2025-2026, returning for 2026-2027 |
| Daugherty Elementary School | Almanza | Kassandra | 0 | Texas Woman's University | BS | Teacher | 7/30/2026 | Finish Year Only During 2025-2026, returning for 2026-2027 |
| Davis Elementary School | Lane | Tammi | 16 | University of Houston System - Main Campus | BA | Teacher | 7/30/2026 | Finish Year Only During 2025-2026, returning for 2026-2027 |
| Dorsey Elementary School | Bates | Juliet | 6 | University of Central Oklahoma | BS | Teacher | 7/30/2026 | |
| | | | | Dallas Baptist University | MA | | | |
| Dorsey Elementary School | Vinson | Jennifer | 6 | Texas Tech University | BS | Teacher | 7/30/2026 | |
| Ethridge Elementary School | Funches | Erin | 1 | Mississippi State University | BS | Teacher | 7/30/2026 | Finish Year Only During 2025-2026, returning for 2026-2027 |
| Ethridge Elementary School | Hernandez | Joanna | 4 | University of North Texas | BS | Teacher | 7/30/2026 | |
| Giddens-Steadham Elementary School | Ashe | Natoshia | 1 | North Carolina State University | BA | Teacher | 7/30/2026 | |
| Gilbreath-Reed Career and Technical Center | Ruelas | Brianna | 0 | Pepperdine University | BA | Teacher | 7/27/2026 | |
| Heather Glen Montclair Elementary | Penuela Hernandez | Silvana | 1 | Texas Tech University | BS | Teacher | 5/4/2026 | |
| Herfurth Herfurth Elementary School | Matthews | Kennedy | 0 | East Texas Baptist University | BS | Nurse | 7/30/2026 | |
| Houston Middle School | Leticia | McCullar | 7 | Texas A & M University - Commerce | MA | Teacher | 7/30/2026 | Finish Year Only During 2025-2026, returning for 2026-2027 |
| | | | | Texas A & M University - Commerce | BA | | | |
| Hudson Middle School | Yett | Ryan | 8 | West Texas A & M University | BM | Teacher | 7/20/2026 | |
| | | | | University of Texas - Austin | MM | | | |
| Jackson Technology Center for Math & Science | Laminack | Amber | 0 | California State University | BA | Teacher | 7/30/2026 | |
| Kimberlin Academy for Excellence | Garcia | Angelina | 1 | University of Texas at Arlington | BA | Teacher | 7/30/2026 | Finish Year Only During 2025-2026, returning for 2026-2027 |
| Lakeview Centennial High School | Edwards | Jahmikal | 9 | Langston Univiversity | BA | Teacher/Coach | 7/20/2026 | |
| Lakeview Centennial High School | Nguyen | Dang Minh | 2 | San Jose State Univ | BA | Teacher | 7/30/2026 | |
| Liberty Grove Elementary School | Godwin | Courtney | 2 | Western Governors University | BA | Teacher | 7/30/2026 | |
| Liberty Grove Elementary School | Winn | Victoria | 4 | Texas A & M University | BS | Teacher | 7/30/2026 | Finish Year Only During 2025-2026, returning for 2026-2027 |
| Lister Elementary School | Bovre | Rachel | 12 | University of Texas - Dallas | MA | Teacher | 7/30/2026 | |
| | | | | University of Texas - Dallas | BA | | | |
| Luna Elementary School | Bollers | Audrey | 10 | Liberty University | PhD | Teacher | 7/30/2026 | |
| | | | | East Texas A&M University | MA | | | |
| | | | | Liberty University | BS | | | |
| Lyles Collegiate Intermediate | Bahadory | Mursal | 2 | Austin College | BA | Teacher | 7/30/2026 | |
| Lyles Collegiate Intermediate | Jones | Amari | 4 | East Texas A&M Univ. | BA | Teacher | 7/30/2026 | |
| M.D. Williams Elementary School | Guintos | Daisy | 5 | Texas Woman's University | BA | Teacher | 7/30/2026 | Finish Year Only During 2025-2026, returning for 2026-2027 |
| M.D. Williams Elementary School | Torres Nunez | Maria | 2 | University of Texas at Dallas | BA | Teacher | 7/30/2026 | Finish Year Only During 2025-2026, returning for 2026-2027 |
| Northlake Elementry School | Escailla Torres | Hortencia | 2 | Dallas College | BA | Teacher | 7/30/2026 | Finish Year Only During 2025-2026, returning for 2026-2027 |
| Northlake Elementry School | Richardson | Diego | 4 | Florida International University | BA | Teacher | 7/30/2026 | Finish Year Only During 2025-2026, returning for 2026-2027 |
| O'Banion Middle School | Price | Michala | 19 | University of Texas at Dallas | BA | Teacher | 7/30/2026 | Finish Year Only During 2025-2026, returning for 2026-2027 |
| | | | | Nova Southeastern University | M.ED | | | |

**May 2026
Professional New Hires List**

| School/Dept. | Last Name | First Name | Exp | College | Degree | Job Title | Effective Date | Notes |
|--------------------------------|-----------|------------|-----|--------------------------------------|--------|-------------------------|----------------|--|
| Roach Elementary School | Muhaimin | Saadia | 14 | Temple University | BS | Teacher | 7/30/2026 | Finish Year Only During 2025-2026, returning for 2026-2027 |
| Rowlett Elementary School | Broyles | Jacqueline | 8 | University of Wisconsin-River Falls | BS | Teacher | 7/30/2026 | |
| Sachse High School | Aguillon | Brandon | 0 | Southern Methodist University | BM | Assistant Band Director | 7/20/2026 | |
| | | | | Southern Methodist University | MM | | | |
| Sachse High School | Hanlin | Jerry | 24 | Northeastern State University | BA | Teacher/Coach | 7/20/2026 | |
| Sachse High School | Smith | Adrianna | 1 | College of Central Florida | BS | Nurse | 7/30/2026 | |
| | | | | Florida Southern College | MS | | | |
| Sewell Elementary School | Novak | Katie | 1 | Grand Canyon University | BS | Teacher | 7/30/2026 | Finish Year Only During 2025-2026, returning for 2026-2027 |
| Spring Creek Elementary School | Nava | Crystal | 8 | University of Texas at El Paso | BS | Teacher | 7/30/2026 | Finish Year Only During 2025-2026, returning for 2026-2027 |
| | | | | Grand Canyon University | M.ED | | | |
| Spring Creek Elementary School | Blancas | Estefani | 5 | University of Texas at Tyler | BS | Teacher | 7/30/2026 | |
| Spring Creek Elementary School | Murray | Kendyl | 0 | Prairie View A & M University | BS | Teacher | 7/30/2026 | |
| Spring Creek Elementary School | Parnell | Briana | 6 | University of Texas - Dallas | BS | Teacher | 7/30/2026 | |
| Spring Creek Elementary School | Sheffield | Levar | 15 | Texas Lutheran University | BA | Teacher | 7/30/2026 | |
| Spring Creek Elementary School | Wherry | Taylor | 0 | Dallas College | BS | Teacher | 7/30/2026 | |
| Webb Middle School | Arenivar | Ashley | 5 | University of Texas - El Paso | BA | Teacher | 7/30/2026 | |
| Webb Middle School | Cheatham | Jennifer | 6 | Texas A & M University - Commerce | MA | Dyslexia Teacher | 7/30/2026 | |
| | | | | Texas A & M University - Commerce | BA | | | |
| Webb Middle School | Usera | Yolanda | 7 | Iowa State University | BA | Teacher | 7/30/2026 | |
| | | | | Dakota State University | MA | | | |
| Campus To Be Determined | Hamilton | Maurice | 19 | Sul Ross State University | MA | Teacher/Coach | 6/20/2026 | |
| | | | | University of Texas System - El Paso | BA | | | |
| Campus To Be Determined | Hawley | Aaron | 3 | Texas A & M University - Kingsville | MA | Teacher | 7/30/2026 | |
| | | | | Texas A & M University - Kingsville | BA | | | |
| Campus To Be Determined | Sanchez | Leslie | 5 | East Texas A&M Univ. | BA | Teacher | 7/30/2026 | |

**May 2026
Resignation and Retirement List - Paraprofessionals**

Approved to Date: 127

Current: 43

Total: 170

| <u>School/Dept.</u> | <u>Name</u> | <u>Job Title</u> | <u>Experience</u> | <u>Reasons</u> | <u>Effective Date</u> |
|---|------------------------------|--|-----------------------|--------------------------------------|-----------------------|
| Abbett Elementary School | Torrez, Sonia | Aide/Clinic | 15 years/14 with GISD | Resignation/Spouse Transferred | 5/26/2026 |
| Bradfield Elementary School | Akin, Yesenia | Aide/Office | 20 years with GISD | Resignation/Other | 5/26/2026 |
| Bradfield Elementary School | Lazo, Edna | Aide/Pre K Dual | 2 years with GISD | Resignation/Personal | 5/26/2026 |
| Bullock Elementary School | Templeton, Emily | Campus Technology Assistant | 6 years with GISD | Resignation/Career Change | 4/29/2026 |
| Bullock Elementary School | Wilson, Hunter | Aide/Instructional Title 1 | 2 years with GISD | Resignation/Professional Development | 5/26/2026 |
| Bussey Middle School | Hooper, Cherish | Aide/SPED ALE | 4 years with GISD | Resignation/Career Change | 5/5/2026 |
| Bussey Middle School | Meyer, Luis | Campus Technology Assistant | 2 yers with GISD | Resignation/Personal | 5/29/2026 |
| Bussey Middle School | Salazar Martinez, Daphne | Aide/ESL | 3 years with GISD | Resignation/Career Change | 5/26/2026 |
| Bussey Middle School | Tapia, Sarina | Aide/Office | 1 year with GISD | Resignation/Moving Out of State | 5/26/2026 |
| Carver Elementary School | Belton, Shawn | Aide/Prekindergarten | 0 years with GISD | Resignation/Personal | 5/26/2026 |
| Cisneros PreKindergarten School | Davila, Maria | Aide/Bilingual Prekindergarten | 5 years with GISD | Resignation/Personal | 5/26/2026 |
| Classical Center at Brandenburg Middle School | Gomez Rivas, Hazel | Aides/SPED ABC | 1 year with GISD | Resignation/Moving Out of State | 5/26/2026 |
| Classical Center at Brandenburg Middle School | Jenkins, Jalesa | Aide/Office | 4 years with GISD | Resignation/Personal | 5/26/2026 |
| Club Hill STEM Elementary | Suarez, Nayeli | Aide/PE | 1 year with GISD | Resignation/Personal | 5/26/2026 |
| Cooper Elementary | Green, Kylie | Campus Technology Assistant | 2 years with GISD | Resignation/Moving Out of State | 5/29/2026 |
| Davis Elementary School | Asefa, Meseret | Aide/SPED ALE | 1 year with GISD | Resignation/Other | 5/26/2026 |
| Harris Hill - Budget | Johnson, Angelia | Secretary/Executive Director of Budget | 26 years/7 with GISD | Retirement/TRS | 6/29/2026 |
| Heather Glen Montclair Elementary School | Munoz, Ashley | Aide/Emergent Bilingual Instructional | 1 year with GISD | Resignation/Personal | 5/26/2026 |
| Hillside Academy for Excellence | Villegas Henriquez, Lisandra | Aide/Emergent Bilingual Instructional | 2 years with GISD | Resignation/Personal | 4/30/2026 |
| Keeley Elementary School | Ramirez, Rosalinda | Aide/Prekindergarten | 3 years with GISD | Resignation/Career Change | 5/26/2026 |
| Lakeview Centennial High School | Beltran, Araceli | Aide/Office | 1 year with GISD | Resignation/Personal | 5/26/2026 |
| Lakeview Centennial High School | Irwin, Tiffani | Registrar | 7 years with GISD | Resignation/Relocation | 5/4/2026 |
| Lakeview Centennial High School | Perez, Yolanda | Aide/Office | 2 years with GISD | Resignation/Career Change | 5/1/2026 |
| Liberty Grove Elementary School | Cox, Melissa | Aide./SPED ALE | 3 years with GISD | Resignation/Moving Out of State | 5/26/2026 |
| Lister Elementary School | Hernandez, Guadalupe | Principal's Secretary | 5 years/4 with GISD | Resignation/Other Texas School | 5/29/2026 |
| Luna Elementary School | Kostenko, Magen | Aide/Montessori | 3 years with GISD | Resignation/Not Working | 5/26/2026 |
| Naaman Forest High School | Alvidrez, Iris | Accounting Clerk | 3 years with GISD | Contract Abandonment | 4/10/2026 |
| Naaman Forest High School | Espinoza Garcia, Baruch | Aide/Office | 1 year with GISD | Resignation/Career Change | 5/19/2026 |
| O'Banion Middle School | Rodriguez, Daphne | Aide/Office | 1 year with GISD | Resignation/Personal | 5/26/2026 |
| Parsons Prekindergarten School | Floyd, Lori | Aide/Prekindergarten | 19 years with GISD | Resignation/Personal | 5/26/2026 |
| Parsons Prekindergarten School | Schubel, Cassandra | Aide/SPED ECSE Prekindergarten | 2 years/1 with GISD | Resignation/Relocation | 5/26/2026 |
| Pearson Elementary School | Matthews, Spencer | Aide/PE | 1 year with GISD | Resignation/Personal | 5/26/2026 |
| Printing Services | Hodges, Jacob | Mail Clerk Driver | 2 years with GISD | Resignation/Personal | 5/22/2026 |
| Rowlett Elementary School | Carrion, Rachel | Aide/Prekindergarten | 3 yeras with GISD | Resignation/Career Change | 4/17/2026 |
| Rowlett Elementary School | Williams, Xavier | Aide/SPED ABC | 3 years/2 with GISD | Resignation/Other Texas School | 5/26/2026 |
| Shorehaven Elementary School | Jobe, Kendra | Aide/SPED ALE | 11 years/ 8 with GISD | Resignation/Health Reasons | 3/3/2026 |
| Shorehaven Elementary School | Skrapits, Gayle | Aide/SPED ALE | 11 years with GISD | Retirement/TRS | 5/26/2026 |
| South Garland High School | Gonzalez Medrano, Daniela | Accounting Clerk | 2 years with GISD | Resignation/Career Change | 4/3/2026 |

**May 2026
Resignation and Retirement List - Paraprofessionals**

| <u>School/Dept.</u> | <u>Name</u> | <u>Job Title</u> | <u>Experience</u> | <u>Reasons</u> | <u>Effective Date</u> |
|---|------------------|--------------------------------|-------------------|---------------------------|-----------------------|
| South Garland High School | Ortega, Daisy | Aide/Instructional SPED IDEA B | 3 years with GISD | Resignation/Personal | 5/26/2026 |
| Stephens Elementary School | Clerkley, Daveon | Aide/SPED ABC | 1 year with GISD | Resignation/Career Change | 4/17/2026 |
| Walnut Glen Academy for Excellence | Durden, Brenda | Aide/Instructional | 2 years with GISD | Resignation/Personal | 5/26/2026 |
| Watson Technology Center for Math & Science | Herrera, Jessica | Aide/Office | 2 years with GISD | Resignation/Personal | 5/26/2026 |
| Weaver Elementary School | Padilla, Alondra | Aide/SPED ECSE | 1 year with GISD | Resignation/Personal | 5/26/2026 |

**May 2026
Resignation and Retirement List - Professionals**

Approved to Date: 496

Current: 112

Total: 608

| School/Dept. | Name | Job Title | Experience | Reasons | Effective Date |
|--|-------------------------|--|-----------------------|--------------------------------------|-----------------------|
| Abbett Elementary School | McBride, Dianna | Teacher/4th Gr. | 4 years with GISD | Resignation/Other Texas School | 5/27/2026 |
| Abbett Elementary School | Thomas, Anna | Teacher/1st Gr. | 5 years/2 with GISD | Resignation/Personal | 5/27/2026 |
| Alternative Education Center | Myers, Tamera | Teaher/ELA 6 8 | 10 years/9 with GISD | Resignation/Professional Development | 5/27/2026 |
| Alternative Education Center | Penick, Jade | Teacher/Art | 7 years/4 with GISD | Resignation/Career Change | 5/27/2026 |
| Armstrong Elementary | Gonzales, Linda | Campus Administrative Intern | 24 years/19 with GISD | Retirement/TRS | 6/3/2026 |
| Austin Academy for Excellence | Anderson, Candace | Counselor | 29 years/3 with GISD | Retirement/TRS | 6/3/2026 |
| Beaver Technology Center for Math & Science | Tansil, Yun | Diagnostician | 20 years/2 with GISD | Resignation/Not Working | 6/3/2026 |
| Bussey Middle School | Luna, Mia | Teacher/SPED ALE | 1 year with GISD | Resignation/Personal | 5/27/2026 |
| Carver Elementary School | Abosi, Kalu | Teacher/PE | 3 years/1 with GISD | Resignation/Personal | 5/27/2026 |
| Cisneros Prekindergarten School | Martinez, Lizzet | Teacher/Prekindergarten Bilingual | 3 years with GISD | Resignation/Other | 5/27/2026 |
| Cooper Elementary School | Gilson, Melanie | Assistant Principal | 27 years/24 with GISD | Retirement/TRS | 6/18/2026 |
| Cooper Elementary School | Maxwell, Savannah | Teacher/3rd Gr. | 5 years with GISD | Resignation/Personal | 5/27/2026 |
| Cooper Elementary School | Smith, Cecilia | Instructional Support Teacher | 13 years/2 with GISD | Resignation/Personal | 5/27/2026 |
| Couch Collegiate Prep Elementary | El, Kandake | Teacher/5th Gr. | 1 year with GISD | Resignation/Other | 5/27/2026 |
| Couch Collegiate Prep Elementary | Gallardo, JoAnna | Teacher/Prekindergarten | 5 years with GISD | Resignation/Career Change | 5/27/2026 |
| Couch Collegiate Prep Elementary | Mitchell, Angie | Instructional Support Teacher | 20 years/18 with GISD | Resignation/Other Texas School | 6/3/2026 |
| Coyle Technology Center for Math & Science | Vinson, Kimberley | School Nurse | 4 years/3 with GISD | Resignation/Moving Out of State | 5/27/2026 |
| Davis Elementary School | Muniz, Daphne | Teacher/Prekindergarten Bilingual | 6 yeras/5 with GISD | Resignation/Relocation | 5/27/2026 |
| Dorsey Elementary School | Garza, Jessica | Assistant Principal | 11 years with GISD | Resignation/Other Texas School | 6/18/2026 |
| Dorsey Elementary School | Kelgard, Kimberly | Teacher/1st Gr. | 26 years/25 with GISD | Retirement/TRS | 5/27/2026 |
| Garland High School | Baker, David | Athletic Trainer | 49 years with GISD | Resignation/Personal | 6/8/2026 |
| Garland High School | Kime, Melissa | Teacher/Social Studies | 31 years with GISD | Retirement/TRS | 5/27/2026 |
| Garland High School | Mowery, Melanie | School Nurse | 30 years with GISD | Retirement/TRS | 5/27/2026 |
| Garland High School | Riley, Robin | Counselor Lead | 32 years/29 with GISD | Retirement/TRS | 6/26/2026 |
| Handley STEM Elementary | Joubert, Jordan | Teacher/2nd Gr. | 2 years with GISD | Resignation/Personal | 5/8/2026 |
| Harris Hill - Human Resources | Pham, Angelyn | Program Coordinator | 14 years/6 with GISD | Resignation/Career Change | 6/29/2026 |
| Harris Hill - Office of Innovation | Nunez, Jacob | Director | 19 years/2 with GISD | Resignation/Other Texas School | 6/29/2026 |
| Harris Hill - Special Education | Hamilton, Tyler | Orientation Mobility Specialist | 7 years/4 with GISD | Resignation/Relocation | 5/27/2026 |
| Heather Glen Montclair Elementary School | Banda, Melissa | Teacher/Bilingual 3rd Gr. | 18 years with GISD | Resignation/Relocation | 5/27/2026 |
| Heather Glen Montclair Elementary School | Sanchez, Marlen | Teacher/Bilingual 1st Gr. | 3 years with GISD | Resignation/Personal | 5/27/2026 |
| Hickman Elementary School | Taheri, Kennedy | Counselor | 8 years with GISD | Resignation/Relocation | 5/27/2026 |
| Houston Middle School | Restrepo Giraldo, Maria | Teacher/Math 7 8 Coach | 4 years with GISD | Resignation/Relocation | 5/29/2026 |
| Hudson Middle School | Ball, Rachel | Teacher/Assistant Band Director | 1 year with GISD | Resignation/Other Texas School | 6/8/2026 |
| Hudson Middle School | Clark, Christopher | Teacher Assistant Band | 17 years/1 with GISD | Resignation/Other Texas School | 6/8/2026 |
| Hudson Middle School | Matthews, Travis | Teacher/Social Studies 7 8 | 24 years/9 with GISD | Resignation/Personal | 5/27/2026 |
| Jackson Technology Center for Math & Science | Escobar, Brianna | Teacher/Science 7 8 | 5 years with GISD | Resignation/Career Change | 5/27/2026 |
| Jackson Technology Center for Math & Science | Garduno, Edgar | Teacher/Social Studies 6 | 3 years with GISD | Resignation/Relocation | 5/27/2026 |
| Jackson Technology Center for Math & Science | Mcintosh, Emily | Teacher/Band | 11 yeras/8 with GISD | Resignation/Other Texas School | 6/8/2026 |
| Jackson Technology Center for Math & Science | Mullen, Lauren | Teacher/Reading 6 | 4 years with GISD | Resignation/Other Texas School | 5/27/2026 |
| Keeley Elementary School | Griffin, Jocelyn | Teacher/Art | 1 year with GISD | Resignation/Not Working | 5/27/2026 |
| Lakeview Centennial High School | Courtney, Terri | Teacher/Business Education | 22 years/10 with GISD | Resignation/Personal | 5/27/2026 |
| Lister Elementary School | Antinozzi, Elizabeth | Teacher/SPED CBSE IDEA B | 14 years with GISD | Retirement/TRS | 5/27/2026 |
| Lister Elementary School | Garcia-Lopez, Melina | Teacher/Bilingual 1st Gr. | 9 years with GISD | Resignation/Career Change | 5/27/2026 |
| Lister Elementary School | Jenkins, Patricia | Speech Language Pathologist Assistant SPED | 3 years with GISD | Resignation/Other | 5/27/2026 |
| Luna Elementary School | Welch, Shelley | Teacher/3rd Gr. | 15 years/2 with GISD | Resignation/Other Texas School | 5/27/2026 |
| Lyles Collegiate Intermediate | Ryan-Todd, Nicholas | Teacher/Science 7 8 | 5 years with GISD | Resignation/Career Change | 5/27/2026 |
| Naaman Forest High School | Clegg, Paula | Teacher/English | 20 years/7 with GISD | Resignation/Moving Out of State | 5/27/2026 |
| Naaman Forest High School | Davis, Lanesha | Teacher/English | 4 years with GISD | Resignation/Other Texas School | 5/27/2026 |
| Naaman Forest High School | Jacobs, Robert | Teacher/Mathematics | 26 years with GISD | Retirement/TRS | 5/27/2026 |
| North Garland High School | Aston, April | Teacher/Social Studies | 27 years with GISD | Retirement/TRS | 5/27/2026 |

**May 2026
Resignation and Retirement List - Professionals**

| School/Dept. | Name | Job Title | Experience | Reasons | Effective Date |
|---|--------------------------|--|-----------------------|--------------------------------------|-----------------------|
| North Garland High School | Black, Cory | School Nurse | 4 years wjith GISD | Finish Year Only | 5/27/2026 |
| North Garland High School | Nortch, David | Teacher/Mathematics | 6 years/4 with GISD | Retirement/TRS | 5/27/2026 |
| North Garland High School | Salva, Sean | Teacher/Health Care Science | 4 years/1 with GISD | Finish Year Only | 5/27/2026 |
| Northlake Elementary School | Camarillo, Norma | Teacher /Bilingual 4th Gr. | 16 years/4 with GISD | Resignation/Health Reasons | 5/27/2026 |
| Northlake Elementary School | Hill, Tamika | Diagnostician | 9 years/1 with GISD | Resignation/Relocation | 6/3/2026 |
| Northlake Elementary School | Rodl, Debra | Teacher/5th Gr. | 13 years/9 with GISD | Resignation/Moving Out of State | 5/27/2026 |
| Northlake Elementary School | Taylor, Charlcie | Diagnostician Part Time | 39 years/30 with GISD | Resignation/Health Reasons | 6/3/2026 |
| O'Banion Middle School | Cristales, Abiezer | Assistant Principal | 24 years/20 with GISD | Resignation/Professional Development | 5/8/2026 |
| O'Banion Middle School | Buloran, Victoria | Teacher/ESL | 20 years with GISD | Retirement/TRS | 5/27/2026 |
| O'Banion Middle School | McEwen, Hannah | Teacher/ESL | 4 years with GISD | Resignation/Private School | 5/27/2026 |
| O'Banion Middle School | Rodriguez, Megan | Teacher/Math 6 | 10 years with GISD | Resignation/Relocation | 5/27/2026 |
| O'Banion Middle School | Warner, Barbara | Teacher/Dyslexia | 23 years/3 with GISD | Retirement/TRS | 5/27/2026 |
| Parson's Pre kindergarten School | Sanderson, Shelby | Speech Language Pathologist | 2 years/1 with GISD | Resignation/Relocation | 5/29/2026 |
| Pearson Elementary School | Hoke, Ian | Teacher/5th Gr. | 5 years/3 with GISD | Resignation/Other Texas School | 5/27/2026 |
| Pearson Elementary School | Lewis, Kayleigh | Teacher/5th Gr. | 1 year with GISD | Resignation/Relocation | 5/27/2026 |
| Pearson Elementary School | Strange, Kali | Assistant Principal | 11 years/4 with GISD | Resignation/Not Working | 6/18/2026 |
| Roach Elementary School | Melo, Ana | Teacher/Dyslexia Bilingual | 18 years/17 with GISD | Resignation/Other Texas School | 5/27/2026 |
| Rowlett Elementary School | Doing, Stephen | Teacher/SPED ABC | 19 years with GISD | Retirement/TRS | 5/27/2026 |
| Rowlett High School | Baxter, Anita | Teacher/English | 39 years/20 with GISD | Retirement/TRS | 5/27/2026 |
| Rowlett High School | Bowers, Brooke | Teacher/English/Coach | 7 years with GISD | Resignation/Health Reasons | 6/8/2026 |
| Rowlett High School | Jallo, Matthew | Teacher/Mathematics | 27 years/12 with GISD | Retirement/TRS | 5/27/2026 |
| Rowlett High School | Williams, Destiny | Teacher/SPED Content Mastery Inclusion | 3 years with GISD | Resignation/Other | 5/27/2026 |
| Sachse High School | Alonso, Jessica | Teacher/Mathematics | 11 years with GISD | Resignation/Other Texas School | 5/27/2026 |
| Sachse High School | Edmiston, Lee | Teacher/Social Studies/Coach | 1 year with GISD | Resignation/Other Texas School | 6/8/2026 |
| Sachse High School | Hawkins, Paul | Teacher/Technology Education | 19 years with GISD | Retirement/TRS | 5/27/2026 |
| Sachse High School | Hayes, Christopher | Teacher/Social Studies/Coach | 8 years/1 with GISD | Resignation/Relocation | 6/8/2026 |
| Sachse High School | Hickman, Branson | Teacher/Socail Studies/Coach | 1 year with GISD | Resignation/Personal | 6/8/2026 |
| Sachse High School | Murray, John | Teacher/English | 13 years with GISD | Resignation/Other Texas School | 5/27/2026 |
| Sachse High School | Nowlin, Kristen | Teacher/Social Studies | 27 years/25 with GISD | Retirement/TRS | 5/27/2026 |
| School Facilities | Murdock, Katherine | Custodial Services SR Manager Lead Trainer | 27 years/2 with GISD | Retirement/TRS | 6/29/2026 |
| Schrade Middle School | Bissett, Ashley | Teacher/Art 6 | 5 years/1 with GISD | Resignation/Other Texas School | 5/27/2026 |
| Schrade Middle School | Harris, Deon | Teacher/Math | 12 years/5 with GISD | Resignation/Other Texas School | 5/27/2026 |
| Schrade Middle School | Kates, Roetta | Teachers/English 7 8 | 6 years/2 with GISD | Resignation/Other | 5/27/2026 |
| Sellers Middle School | Clayton, Rezahn | Teacher/SPED Resource Coach | 2 years with GISD | Resignation/Personal | 5/29/2026 |
| Sellers Middle School | Kennedy, Cynthia | Teacher/English | 24 years with GISD | Retirement/TRS | 5/27/2026 |
| Sewell Elementary School | Jones, Wayne | Campus Administrative Intern | 12 years/1 with GISD | Resignation/Other Texas School | 6/3/2026 |
| Sewell Elementary School | Nash, Amanda | School Nurse | 6 years with GISD | Resignation/Personal | 5/24/2026 |
| Sewell Elementary School | Williams, Jaime | Teacher/4th Grade | 19 years/1 with GISD | Resignation/Relocation | 5/27/2026 |
| Shugart Elementary School | Augsteen, Sahur | Assistant Principal | 7 years with GISD | Resignation/Professional Development | 5/29/2026 |
| South Garland High School | Carcamo, Adriana | Teacher/Cosmetology | 2 years with GISD | Resignation/Career Change | 5/29/2026 |
| South Garland High School | Castro, Christopher | Teacher/Auto Collision Repair | 1 year with GISD | Resignation/Career Change | 5/29/2026 |
| South Garland High School | Ducote, Andrew | Teacher/Social Studies | 7 years/4 with GISD | Resignation/Career Change | 4/30/2026 |
| Spring Creek Elementary School | Ojeda, Mariana | Teacher/Bilingual 4th Gr. | 7 years/6 with GISD | Resignation/Personal | 5/27/2026 |
| Stephens Elementary School | Roache, Courtnie | Teacher/SPED ABC | 5 years/4 with GISD | Resignation/Career Change | 5/27/2026 |
| Stephens Elementary School | Roberts, Tanya | Teacher/Bilingual 2nd Gr. | 14 years/2 with GISD | Resignation/Other Texas School | 5/27/2026 |
| Stephens Elementary School | Sonsel, Kimberly | Teacher/2nd Gr. | 34 years/28 with GISD | Retirement/TRS | 5/27/2026 |
| Stephens Elementary School | Ward, Cassidy | School Nurse | 2 years with GISD | Resignation/Professional Development | 5/27/2026 |
| Stephens Elementary School | Young, Lindsey | Principal | 19 years with GISD | Resignation/Career Change | 6/23/2026 |
| Transportation | Young, Comesha | Assistant Director | 16 years/14 with GISD | Resignation/Personal | 6/29/2026 |
| Walnut Glen Academy for Excellence | Guzman Castillo, Karla | Teacher/Bilingual 2nd Gr. | 10 years/9 with GISD | Resignation/Relocation | 5/27/2026 |
| Walnut Glen Academy for Excellence | Speed, Kayla | Teacher/2nd Gr. | 11 years with GISD | Resignation/Relocation | 5/27/2026 |
| Watson Technology Center for Math & Science | Mendoza Delgado, Alfredo | Teacher/Bilingual Kindergarten | 20 years/12 with GISD | Resignation/Relocation | 5/27/2026 |
| Watson Technology Center for Math & Science | Mata, Arely | Teacher/Bilingual 2nd Gr. | 5 years with GISD | Resignation/Personal | 5/27/2026 |

**May 2026
Resignation and Retirement List - Professionals**

| School/Dept. | Name | Job Title | Experience | Reasons | Effective Date |
|---|----------------------|-----------------------------------|----------------------|--------------------------------|-----------------------|
| Watson Technology Center for Math & Science | Rodriguez, Norma | Teacher/2nd Gr. | 3 years with GISD | Resignation/Private School | 5/27/2026 |
| Watson Technology Center for Math & Science | Urban, Cynthia | Teacher/4th Gr. | 6 years with GISD | Resignation/Relocation | 5/27/2026 |
| Webb Middle School | Harrison, Leslie | Teacher/English 7 8 | 2 years/1 with GISD | Resignation/Other Texas School | 5/27/2026 |
| Webb Middle School | MacAllister, Kathryn | Teacher/Assistant Band | 5 years with GISD | Resignation/Other Texas School | 6/8/2026 |
| Webb Middle School | Shields, Timothy | Teacher/Social Studies 7 8 /Coach | 6 years with GISD | Resignation/Other Texas School | 5/29/2026 |
| Webb Middle School | Torres, Hector | Teacher/Math 7 8 /Coach | 7 years/4 with GISD | Resignation/Other Texas School | 5/29/2026 |
| Williams Elementary School | Ivy, Angela | Teacher/3rd Gr. | 3 years with GISD | Resignation/Other Texas School | 5/27/2026 |
| Williams Elementary School | Medrano, Angelia | Teacher/3rd Gr. Bilingual | 12 years/2 with GISD | Resignation/Career Change | 5/27/2026 |
| Williams Elementary School | Williams, Brandi | Instructional Support Teacher | 10 years/4 with GISD | Resignation/Career Change | 6/3/2026 |



BOARD OF TRUSTEES AGENDA

Date: May 26, 2026

Presented By: Mechelle Hogan, Board Service Manager

Subject: Consider Approval of Minutes of Board Meetings

Action Item

Executive Summary:

Minutes from board meetings are submitted for review and approval.

Administrative Recommendations:

Administration recommends approval.

Recommended Motion for Action Items:

I move to approve the Board Meeting Minutes.

Financial Impact and Funding Source:

N/A if does not apply



BOARD OF TRUSTEES AGENDA

Date: May 26, 2026

Presented By: Kristi Cooper, Director of Tax Services

Subject: Consider Approval of Statutory Write-Off of Delinquent Taxes

Consent Agenda

Executive Summary:

J. Douglas Burnside, of Perdue Brandon Fielder Collins and Mott LLP, has recommended that the attached list of delinquent taxes be removed from the delinquent tax roll. Should the Board approve, attached is a resolution authorizing the removal of taxes from the delinquent roll.

Presented to the Finance, Facilities and Operations Committee for review on May 12, 2026.

Administrative Recommendations:

Provided for your consideration.

Recommended Motion for Action Items:

Move to approve Statutory Write-Off of Delinquent Taxes.

Financial Impact and Funding Source:

N/A



Garland Independent School District
Department of Taxation

Street Address
901 West State Street
Garland, TX
75040

Phone
972-494-8570

FAX
972-494-8631

To: Arturo Valenzuela
Executive Director of Finance
Business Operations

From: Kristi Cooper
Director of Tax Services

Subject: Statutory Write-off of Delinquent Taxes

J. Douglas Burnside, of Perdue Brandon Fielder Collins & Mott LLP, has provided two lists of accounts from our delinquent tax roll. With a recommendation to remove these taxes from the tax roll as outlined in the Texas Property Tax Code, section 33.05.

| Exhibit | Property Type | Year(s) | Amount |
|---------------------------|-------------------|--------------|----------------------|
| A | Real Property | 2005 & prior | \$ 40,329.11 |
| B | Personal Property | 2021 & prior | \$ 151,716.79 |
| Total Levy Removed | | | \$ 192,045.90 |

Attached is the resolution authorizing the removal of taxes should board approve.

April 22, 2026

VIA ELECTRONIC MAIL

Ms. Kristi Cooper
Director of Taxation
Garland Independent School District
P.O. Box 461407
Garland, TX 75046-1407

Re: Write-off of Delinquent Taxes

Dear Ms. Cooper:

Attached are lists of delinquent taxes we recommend be removed from the delinquent tax roll as required by the Texas Property Tax Code §33.05(c)(1) and (2) and mobile home and business personal property accounts we have determined to be uncollectible and are beyond the statute of limitations and recommend be removed from the delinquent tax roll.

Exhibit A contains the accounts that should be removed from the tax roll pursuant to §33.05 (c)(1) of the Texas Property Tax Code. This provision of the Code provides that a tax on real property that has been delinquent for more than 20 years shall be removed from the delinquent tax roll. This includes the 2005 and prior tax years. The total amount of base taxes for this list is \$40,329.11.

Exhibit B contains the delinquent taxes that we recommend be removed from the delinquent tax roll that we have determined to be uncollectible and are beyond the statute of limitations. Texas Property Tax Code §33.05 (a)(1) provides that property may not be seized and a suit may not be filed to collect a tax on personal property that has been delinquent more than four years. The total amount of base taxes for this list is \$151,716.79.

Please do not hesitate to contact me if you have any questions or need further information on any of the accounts.

Sincerely,



J. Douglas Burnside

Enclosure

EXHIBIT A

| Taxpayer Name | DCAD Number | Base Levy | Tax Years |
|----------------------------|--------------------|------------------|------------------|
| 3407 MILLER PARK NORTH LLC | 265783902R0010000 | \$ 567.83 | 2025 |
| DAWSON WILLIAM A ET UX | 26562500050190000 | \$ 3,402.75 | 2004 - 2005 |
| HERNANDEZ ALBERT & EMILY | 26308600110160000 | \$ 2,819.30 | 2004 - 2005 |
| MATTOX LOUIS & CALLIE ANN | 26533500060270000 | \$ 1,433.50 | 2004 - 2005 |
| BECK JAMES M ESTATE OF | 6515824801003DA00 | \$ 8.18 | 2025 |
| BROWN FANNIE | 65095712110290000 | \$ 60.12 | 2025 |
| BRUMLEY WILLIAM JR | 6515824801003DF00 | \$ 15.53 | 2025 |
| CAMINO NUEVO LLC | 65095711610220300 | \$ 138.95 | 2025 |
| CARNEGIE DEV ASSOC LP | 26578650000000B00 | \$ 1.67 | 2025 |
| CITY OF GARLAND | 65079157410230000 | \$ 3,695.60 | 2025 |
| CITY OF GARLAND | 26178730010010000 | \$ 1,991.26 | 2025 |
| CITY OF GARLAND | 26284500000040000 | \$ 1,560.21 | 2025 |
| CITY OF GARLAND | 26178650010010000 | \$ 1,413.07 | 2025 |
| CITY OF GARLAND | 6507613701002D700 | \$ 1,031.62 | 2025 |
| CITY OF GARLAND | 26103500180020000 | \$ 895.01 | 2025 |
| CITY OF GARLAND | 65054254010180000 | \$ 549.13 | 2025 |
| CITY OF GARLAND | 26104500030050000 | \$ 518.57 | 2025 |
| CITY OF GARLAND | 26629500010010100 | \$ 406.00 | 2025 |
| CITY OF GARLAND | 60179500000330000 | \$ 366.09 | 2025 |
| CITY OF GARLAND | 26178420010012500 | \$ 293.10 | 2025 |
| CITY OF GARLAND | 65126053010120000 | \$ 220.39 | 2025 |
| CITY OF GARLAND | 65022762010170000 | \$ 200.41 | 2025 |
| CITY OF GARLAND | 266425006A0470000 | \$ 189.42 | 2025 |
| CITY OF GARLAND | 65003726010030600 | \$ 120.75 | 2025 |
| CITY OF GARLAND | 266425006A0070000 | \$ 1.04 | 2025 |
| DAL ROCK GROUP THE | 65142403010300100 | \$ 71.98 | 2025 |
| DAVIS J W TR ET AL | 6515824801003DD00 | \$ 8.18 | 2025 |
| DAVIS LILLARD | 65054254010350000 | \$ 4.51 | 2025 |
| ELLINGTON KEVIN | 6515824801003DG00 | \$ 12.19 | 2025 |
| EVE JV NO 1 | 6515824801003DC00 | \$ 7.85 | 2025 |
| FALKENBERG CHARLES E | 6515824801003DO00 | \$ 7.85 | 2025 |
| GARLAND APOSTOLIC CHURCH | 26393500010010000 | \$ 2,578.80 | 2025 |
| GARLAND CITY OF | 65006247510290000 | \$ 3,002.67 | 2025 |
| GARLAND CITY OF | 65079157410220000 | \$ 2,968.10 | 2025 |
| GARLAND CITY OF | 26178730010010100 | \$ 1,628.18 | 2025 |
| GARLAND CITY OF | 6507613701002D400 | \$ 1,031.62 | 2025 |
| GARLAND CITY OF | 6507613701002D500 | \$ 1,031.62 | 2025 |
| GARLAND CITY OF | 6507613701002D600 | \$ 1,031.62 | 2025 |
| GARLAND CITY OF | 65095913010240000 | \$ 375.44 | 2025 |
| GARLAND CITY OF | 65022762610200000 | \$ 80.50 | 2025 |
| HALLAUER W C & | 65109912010280000 | \$ 12.02 | 2025 |
| HOLCOMBE CLARENCE R | 65043778510601200 | \$ 0.84 | 2025 |
| HUBBARD HUGH | 6515824801003DK00 | \$ 3.84 | 2025 |
| INDIGO BUILDERS INC | 60179500000040000 | \$ 550.63 | 2025 |
| JACKSON MELVIN | 65095711610220100 | \$ 138.95 | 2025 |

| | | | | |
|--------------------------------|-------------------|-----------|------------------|------|
| K & P CREEKTREE IV INC | 65022558510300200 | \$ | 55.28 | 2025 |
| KYLE HENRY H | 65073508610160000 | \$ | 16.70 | 2025 |
| LATIMER ROBERT C | 65076136910050500 | \$ | 13.86 | 2025 |
| LSB CORP | 26019010000000000 | \$ | 1.67 | 2025 |
| MATHIS VAN | 65095712110320000 | \$ | 116.07 | 2025 |
| MCCRANIE ROBERT | 651763745100800RM | \$ | 15.20 | 2025 |
| MCJUNKIN FAMILY 2016 TRUST THE | 6515824801003DJ00 | \$ | 7.85 | 2025 |
| MCJUNKIN FAMILY 2016 TRUST THE | 65158248010030200 | \$ | 7.85 | 2025 |
| MCJUNKIN FAMILY 2016 TRUST THE | 6515824801003DM00 | \$ | 3.84 | 2025 |
| MCJUNKIN FAMILY 2016 TRUST THE | 6515824801003DN00 | \$ | 3.84 | 2025 |
| MILLER ALVIN | 650225580101300AM | \$ | 471.47 | 2025 |
| MORRIS DIANA | 65095712410800300 | \$ | 55.95 | 2025 |
| MORRIS DIANE | 65095712410810000 | \$ | 240.16 | 2025 |
| MORTGAGE CORP OF TEXAS | 26126600000000100 | \$ | 250.52 | 2025 |
| MORTGAGE CORP OF TEXAS | 26126600000000200 | \$ | 1.67 | 2025 |
| NAJAH CORPORATION | 65095712310530000 | \$ | 90.19 | 2025 |
| NEW MACIDONIA BAPT CH | 65095711610280000 | \$ | 141.96 | 2025 |
| PRINCTON PARK HOMEOWNERS | 44016390180150000 | \$ | 467.63 | 2025 |
| RICHARDSON RODNEY | 65111451710010007 | \$ | 51.94 | 2025 |
| ROAN DAVID TR | 65048070910070100 | \$ | 47.76 | 2025 |
| ROSE BOBBY W | 65063336210410000 | \$ | 4.18 | 2025 |
| ROWLETT CITY OF | 44000500000240000 | \$ | 125.79 | 2025 |
| ROWLETT CITY OF | 44000500000230000 | \$ | 15.82 | 2025 |
| SHOCKLEY WILLIAM WINFREY | 6515824801003DB00 | \$ | 15.53 | 2025 |
| SIDES CAROLYN SUE EST OF | 650095697102600CS | \$ | 8.35 | 2025 |
| SINCLAIR CLIFF | 44022810010010000 | \$ | 49.94 | 2025 |
| TAYLOR EVELENA | 65095712110370000 | \$ | 135.78 | 2025 |
| TEXAS COMMERCE BANK | 65124847010370000 | \$ | 95.70 | 2025 |
| TIMBERLAKE ASSOC | 44022600010010100 | \$ | 12.53 | 2025 |
| WHITLOCK BARBARA ANN | 65095712410800500 | \$ | 55.95 | 2025 |
| WILDFLOWER DEV CO | 26178710030030100 | \$ | 1,266.77 | 2025 |
| WILLIFORD EARNEST R JR | 26384500300050000 | \$ | 20.44 | 2025 |
| YOUNG DANIEL R | 6515824801003DH00 | \$ | 14.03 | 2025 |
| Total | | \$ | 40,329.11 | |

EXHIBIT B

| Taxpayer Name | DCAD Number | Base Levy | Tax Years |
|--------------------------------|--------------------|------------------|------------------|
| J AND GC INC | 99060123510000000 | \$ 6,086.60 | 2018 - 2021 |
| DIVINE TORCH INC | 99100920320000000 | \$ 6.50 | 2020 - 2020 |
| FARINA CARLOS E | 99962980000136150 | \$ 5.52 | 2020 - 2020 |
| FINEST FADES BARBER SHOP | 99171130400000000 | \$ 3.27 | 2020 - 2020 |
| FIO | 99130325900000000 | \$ 3.98 | 2020 - 2020 |
| HIDALGO MEXICAN RESTAURANT | 99170918170000000 | \$ 18.86 | 2020 - 2020 |
| PUFF AND STUFF SMOKE SHOP | 99190814930000000 | \$ 13.13 | 2020 - 2020 |
| RDL RENEW DENTAL LAB LLC | 99100830480000000 | \$ 239.22 | 2020 - 2020 |
| FAITHPOINTE CHURCH OF GOD IN C | 99140908450000000 | \$ 736.56 | 2020 - 2021 |
| HUNTER FRANK | 99050509120000000 | \$ 475.94 | 2020 - 2021 |
| KBG GRANITE | 99191209170000000 | \$ 701.48 | 2020 - 2021 |
| KINGS CRAB SHACK | 99191024126000000 | \$ 1,774.21 | 2020 - 2021 |
| ROMEROS AUTO REPAIR | 99170914550000000 | \$ 601.87 | 2020 - 2021 |
| SID GRAPHIX LLC | 99161103430000000 | \$ 688.76 | 2020 - 2021 |
| SUPERIOR CUSTOM STERO INC | 99130228500000000 | \$ 51.18 | 2020 - 2021 |
| TIENDA LA CENTROAMERICA | 99100120750000000 | \$ 38.44 | 2020 - 2021 |
| TRAN DIN | 99870820000016650 | \$ 1,297.26 | 2020 - 2021 |
| 5 STAR AUTO | 99170921350000000 | \$ 70.35 | 2021 |
| 5 STAR FURNITURE | 99181108350000000 | \$ 1,279.60 | 2021 |
| 5 STAR HVAC | 99161109500000000 | \$ 150.63 | 2021 |
| 504 INSURANCE & INCOME TAX | 99201007290000000 | \$ 8.99 | 2021 |
| 5G INFRACONSTRUCTION INC | 99210401187000000 | \$ 17.27 | 2021 |
| 786 SYED CELL PHONE REPAIR STO | 99200923260000000 | \$ 24.50 | 2021 |
| A ACTION BARBER AND STYLING CO | 99200914120000000 | \$ 77.39 | 2021 |
| A PLUS DENT SOLUTIONS | 99200910132000000 | \$ 165.28 | 2021 |
| A1 EXPRESS CAR CARE | 99191024650000000 | \$ 608.88 | 2021 |
| AA AUTO SALES LLC | 99201007480000000 | \$ 6.41 | 2021 |
| AACURATE DRIVING SCHOOL | 99201203890000000 | \$ 46.98 | 2021 |
| ABDUL AUTO REPAIR | 99190909330000000 | \$ 182.14 | 2021 |
| ACADIA TREE CARE | 99181107440000000 | \$ 124.38 | 2021 |
| ACES INVESTORS LLC | 99111024370000000 | \$ 695.11 | 2021 |
| ACOSTA VICTORIA | 99190905250000000 | \$ 39.80 | 2021 |
| AENA FEME | 99081008990000000 | \$ 34.13 | 2021 |
| AFFORDABLE CASH CARS | 99200910950000000 | \$ 73.24 | 2021 |
| AFFORDABLE FENCING | 99170110210000000 | \$ 529.14 | 2021 |
| AFGHAN AUTO SALES LLC | 99201029126000000 | \$ 7.33 | 2021 |
| AFRICAN PLUS GROCERY STORE | 99190926530000000 | \$ 334.98 | 2021 |
| AGG RESTORATION AND CONSTRUCTI | 99160915680000000 | \$ 2,340.71 | 2021 |
| AL ANON RENACER | 99181108850000000 | \$ 7.05 | 2021 |
| ALANIZ SR LEROY | 99081105800000000 | \$ 2,139.37 | 2021 |
| ALBERTS HAIR CLINIC | 99170919620000000 | \$ 18.66 | 2021 |
| ALCOHOLICOS ANONMOS GRUPO EMPE | 99190814108000000 | \$ 38.01 | 2021 |
| ALI DEL AUTO SALES | 99201029132000000 | \$ 55.42 | 2021 |
| ALL PRO AUTO TECH AND ALIGNMEN | 99191113980000000 | \$ 458.94 | 2021 |
| ALLURE LASH STUDIO | 99140925280000000 | \$ 8.29 | 2021 |

| | | | | |
|--------------------------------|-------------------|----|--------|------|
| ALLURING BODY SHAPING | 99191107580000000 | \$ | 130.59 | 2021 |
| ALOMAR ABDULKADHEA | 99180814340000000 | \$ | 657.80 | 2021 |
| ALONSO NORMA | 99210113870000000 | \$ | 45.06 | 2021 |
| ALONSO PATRICIA | 99180821990000000 | \$ | 81.53 | 2021 |
| ALVARADO GAMALIEL GALLEGOS | 99190212320000000 | \$ | 78.08 | 2021 |
| ALVAREZ MARIA BEATRIX | 99200402800000000 | \$ | 13.96 | 2021 |
| AMATEUR COMMUNITY THEATRE OF R | 99131002680000000 | \$ | 52.51 | 2021 |
| AMERISEGUROS INSURANCE AGENCY | 99141013170000000 | \$ | 46.98 | 2021 |
| AMIGOS SALUDABLE | 99171115530000000 | \$ | 10.36 | 2021 |
| AMY DOWNS TEAM | 99190828720000000 | \$ | 57.90 | 2021 |
| ANA AUTO REPAIR | 99140910500000000 | \$ | 17.69 | 2021 |
| ANDINO MARIA | 99210113560000000 | \$ | 45.06 | 2021 |
| ANEZGO INVESTMENTS INC | 99111116530000000 | \$ | 315.77 | 2021 |
| ANGEL VALLEY HOSPICE LLC | 99181112620000000 | \$ | 34.41 | 2021 |
| ANGELS BARBER SHOP & SALON | 99210105170000000 | \$ | 84.44 | 2021 |
| ANIME ARMORY | 99181004630000000 | \$ | 630.30 | 2021 |
| APOSTOLIC TRIUMPH CHURCH | 99201119760000000 | \$ | 6.91 | 2021 |
| ARIS TAXES AND INSURANCE | 99161130430000000 | \$ | 11.75 | 2021 |
| ARTEAGA REMODELING | 99190226230000000 | \$ | 21.42 | 2021 |
| AS BEAUTY SPA | 99191024430000000 | \$ | 15.48 | 2021 |
| ASA AUTO BODY | 99210126130000000 | \$ | 147.46 | 2021 |
| ASAD SALMAN | 99180814230000000 | \$ | 93.97 | 2021 |
| ASHTY INC | 99P14021600000000 | \$ | 242.84 | 2021 |
| ASHTY INC | 99170919630000000 | \$ | 9.12 | 2021 |
| ASHWORTH KEVIN PROPERTIES | 99171017310000000 | \$ | 68.82 | 2021 |
| ASSURANCE HOME CARE SOLUTIONS | 99171002220000000 | \$ | 107.51 | 2021 |
| ATHENA AUTO COLLECTION | 99200212700000200 | \$ | 8.84 | 2021 |
| ATTRACTION BEAUTY SALON | 99101110400000000 | \$ | 53.06 | 2021 |
| AUSTIN MARCELLUS | 99161128190000000 | \$ | 30.13 | 2021 |
| AUTO COLLISON & REPAIR | 99171130120000000 | \$ | 183.11 | 2021 |
| AUTO WORKS | 99181203240000000 | \$ | 89.83 | 2021 |
| AVILA JOSE | 99131030750000000 | \$ | 252.62 | 2021 |
| AYMELEK TAYYAR | 99181023970000000 | \$ | 342.44 | 2021 |
| AZAB GROUP INC | 99170919570000000 | \$ | 11.33 | 2021 |
| B AND V REPAIRING AND REMODELI | 99191003630000000 | \$ | 152.28 | 2021 |
| B. ISABEL HAUCK ESTATE | 99931120000072750 | \$ | 414.58 | 2021 |
| BAAWS CO | 99200917114000000 | \$ | 11.88 | 2021 |
| BAE BYUNG SOO | 99200334600335950 | \$ | 158.79 | 2021 |
| BAGGERWERKS CUSTOMS & PERFORMA | 99201029690000000 | \$ | 982.55 | 2021 |
| BAH CAREER TRAINING INC AND T | 99110111160000000 | \$ | 12.57 | 2021 |
| BANKS IRIS | 99171018100000000 | \$ | 30.68 | 2021 |
| BARBERSHOP | 99150205600000000 | \$ | 42.98 | 2021 |
| BARCENAS VICTOR | 99P13709400000000 | \$ | 27.26 | 2021 |
| BARKER DANIEL | 99171023260000000 | \$ | 55.69 | 2021 |
| BARRERA ADOLFO | 99170405380000000 | \$ | 36.62 | 2021 |
| BARRERA JAIME WIDEMAN JILL | 99210114800000000 | \$ | 45.06 | 2021 |
| BARRONS INSURANCE AGENCY | 99191114550000000 | \$ | 11.20 | 2021 |

| | | | | |
|--------------------------------|-------------------|----|--------|------|
| BARROSO DAGOVERTO | 99071219900000000 | \$ | 758.68 | 2021 |
| BARRUETA J ANTONIO | 99210114480000000 | \$ | 45.06 | 2021 |
| BASS AUTO | 99200408300043800 | \$ | 88.58 | 2021 |
| BAZOOK YOUSIF | 99171019780000000 | \$ | 16.59 | 2021 |
| BEARD MECHANICAL | 99201007660000000 | \$ | 34.55 | 2021 |
| BEAUTY GIRLS | 99171115680000000 | \$ | 29.29 | 2021 |
| BELIZE INC | 99200324700058950 | \$ | 9.39 | 2021 |
| BELLETO BRAD | 99210309370000000 | \$ | 214.48 | 2021 |
| BENEDET TO SALVATORE DI | 99160929110000000 | \$ | 17.27 | 2021 |
| BERNITEZ EDUARDO | 99060215270000000 | \$ | 106.41 | 2021 |
| BJS BARBER SHOP | 99161108800000000 | \$ | 9.67 | 2021 |
| BLANTON MARK | 99200408300099650 | \$ | 96.04 | 2021 |
| BLAZING FADE BARBER SHOP | 99160831130000000 | \$ | 158.92 | 2021 |
| BLUE RAT THAI KITCHEN | 99200910139000000 | \$ | 102.27 | 2021 |
| BOBA TEA | 99200916630000000 | \$ | 18.93 | 2021 |
| BOLD AND BEAUTIFUL SALON AND B | 99200914110000000 | \$ | 42.15 | 2021 |
| BOOST MOBILE | 99181023530000000 | \$ | 80.84 | 2021 |
| BOOST MOBILE | 99181115480000000 | \$ | 28.74 | 2021 |
| BORNABE FRASISCO | 99080917120000000 | \$ | 518.22 | 2021 |
| BORTTERS BRAND DESIGNS LLC | 99180814115000000 | \$ | 145.10 | 2021 |
| BOYER VINCENT | 99141021350000000 | \$ | 113.32 | 2021 |
| BRANDY PHARMACY | 99160831290000000 | \$ | 12.17 | 2021 |
| BRIGHT MINDS | 99121112106000000 | \$ | 65.36 | 2021 |
| BROADWAY AUTO CARE DIAGNOSTICS | 99121001210000000 | \$ | 14.78 | 2021 |
| BRODERICK JOSE & VIOLET | 99940730000101350 | \$ | 0.02 | 2021 |
| BROTHERS AUTOMOTIVE | 99201217730000000 | \$ | 422.60 | 2021 |
| BROWN NICK | 99210405160000000 | \$ | 0.03 | 2021 |
| BROWNGO LLC | 99191009580000000 | \$ | 280.39 | 2021 |
| BURGER IM | 99201118730000000 | \$ | 993.06 | 2021 |
| BUTLER VINCENT | 99071212280000000 | \$ | 0.01 | 2021 |
| BYERS LAURA | 99060119500000000 | \$ | 205.91 | 2021 |
| C & M TIRE & WHEEL CO | 99200225200095200 | \$ | 172.74 | 2021 |
| C AND C BALLROOM II | 99141013250000000 | \$ | 149.25 | 2021 |
| C AND G BARBER AND SALON | 99992310000180350 | \$ | 55.00 | 2021 |
| C&M UPHOLSTERY | 99831260000016050 | \$ | 126.45 | 2021 |
| C16 AUTO BODY SHOP | 99181004730000000 | \$ | 98.67 | 2021 |
| CAFE THIEN THAI | 99200924360000000 | \$ | 73.52 | 2021 |
| CAI INTERNATIONAL | 99181106550000000 | \$ | 210.19 | 2021 |
| CAMBIANDO VIDAS | 99100113490000000 | \$ | 31.37 | 2021 |
| CAPITAL REAL ESTATE PROFESSION | 99151028700000000 | \$ | 31.65 | 2021 |
| CARDENAS ALEJANDRO | 99210113680000000 | \$ | 45.06 | 2021 |
| CARDOZO MARCELINO | 99200402260000000 | \$ | 13.96 | 2021 |
| CARMICHAEL RICHARD | 99200113140000000 | \$ | 42.85 | 2021 |
| CARPET CLEANING | 99200924101000000 | \$ | 22.25 | 2021 |
| CARRENO FABIOLA | 99200402140000000 | \$ | 13.96 | 2021 |
| CARS FOR ALL LLC | 99200910540000000 | \$ | 8.43 | 2021 |
| CASA ALEGRE TAQUERIA & TEX MEX | 99181205120000000 | \$ | 150.07 | 2021 |

| | | | | |
|--------------------------------|-------------------|----|--------|------|
| CASA DE ORACION ELUHIM | 99171109390000000 | \$ | 8.29 | 2021 |
| CASTILLO ANGEL | 99200930170000000 | \$ | 66.75 | 2021 |
| CASTILLO JAIME | 99190205410000000 | \$ | 58.04 | 2021 |
| CASTILLO LEONARDA | 99181023980000000 | \$ | 133.35 | 2021 |
| CASTILLO MANUEL | 99180821950000000 | \$ | 72.00 | 2021 |
| CASTILLO SERGIO B | 99200408300125800 | \$ | 31.78 | 2021 |
| CATES CHELLE | 99151015330000000 | \$ | 485.06 | 2021 |
| CAZARES RICKY | 99060207370000000 | \$ | 200.65 | 2021 |
| CBD AMERICAN SHAMAN | 99201209280000000 | \$ | 187.25 | 2021 |
| CCOY BOX | 99140924770000000 | \$ | 291.59 | 2021 |
| CELL SHOP 360 | 99201216250000000 | \$ | 56.66 | 2021 |
| CELNA INSURANCE TAX CENTER | 99190828770000000 | \$ | 51.40 | 2021 |
| CENTRAL GRAPHICA | 99171102440000000 | \$ | 67.72 | 2021 |
| CHACHOS BODY SHOP | 99201008960000000 | \$ | 221.52 | 2021 |
| CHAMPION TOTAL RESTORATION | 99180904330000000 | \$ | 16.45 | 2021 |
| CHARLIES PRECISION AUTO SERVIC | 99210301300000000 | \$ | 223.87 | 2021 |
| CHARLIES WORLD OF ELECTRONICS | 99191114128000000 | \$ | 47.40 | 2021 |
| CHIQUITAS MEXICAN FOOD | 99201015790000000 | \$ | 33.58 | 2021 |
| CHORALE MINISTRIES | 99181108610000000 | \$ | 7.18 | 2021 |
| CHRISTIAN TABERNACLE CHURCH | 99191030470000000 | \$ | 7.05 | 2021 |
| CIDS TRANSMISSIONS & AUTO REPA | 99200910920000000 | \$ | 114.29 | 2021 |
| CLAROS RONALDO | 99200406600000000 | \$ | 13.96 | 2021 |
| COMMUNITY INFUSION SOLUTIONS | 99181120810000000 | \$ | 300.98 | 2021 |
| CONTIGO AUTO INSURANCE | 99201130480000000 | \$ | 24.46 | 2021 |
| CORREAS MARIA | 99200408300090950 | \$ | 72.56 | 2021 |
| COVERAGE4LYFE PLLC | 99210401159000000 | \$ | 8.02 | 2021 |
| CPD MOBILE | 99140917960000000 | \$ | 128.52 | 2021 |
| CRAZY LOCO TOYZ | 99201130750000000 | \$ | 43.67 | 2021 |
| CRUISE AUTOMOBILE LLC | 99P16058800000000 | \$ | 54.70 | 2021 |
| CRUZ EDGAR | 99200929180000000 | \$ | 15.33 | 2021 |
| CRYSTAL BEAUTY SALON LLC | 99960530000026800 | \$ | 40.77 | 2021 |
| CUADROS JULIO | 99150330680000000 | \$ | 29.99 | 2021 |
| CUEVAS JUAN M | 99201210660000000 | \$ | 7.05 | 2021 |
| CURRIES BY NATURE LLC | 99141209280000000 | \$ | 79.87 | 2021 |
| CUTS BY BARBERSHOP | 99201130720000000 | \$ | 71.59 | 2021 |
| D & D SOLUTIONS | 99171024370000000 | \$ | 19.48 | 2021 |
| DA SPOT | 99201215540000000 | \$ | 189.19 | 2021 |
| DAILY DRIVER AUTOS LLC | 99P15698300000000 | \$ | 141.33 | 2021 |
| DAILY DRIVER AUTOS LLC | 99201110460000000 | \$ | 7.60 | 2021 |
| DALLAS CONSULTING | 99190925900000000 | \$ | 18.66 | 2021 |
| DALLAS MEDIA MARKETING | 99170906510000000 | \$ | 180.07 | 2021 |
| DALLAS PRO AUTO GROUP INC | 99200910850000000 | \$ | 8.02 | 2021 |
| DALLAS RENAL GROUP | 99201028280000000 | \$ | 31.92 | 2021 |
| DALLAS SCHOOL OF PERFORMING AR | 99171023230000000 | \$ | 27.64 | 2021 |
| DALTEX PRO | 99171109380000000 | \$ | 113.45 | 2021 |
| DAO THANH | 99161103280000000 | \$ | 210.06 | 2021 |
| DAVIS AND SONS AUTOMOTIVE INC | 99903060000089150 | \$ | 407.67 | 2021 |

| | | | | |
|---------------------------------|--------------------|----|----------|------|
| DAVIS BLANCA | 99210309290000000 | \$ | 721.92 | 2021 |
| DECK RIGHT | 99180926550000000 | \$ | 117.47 | 2021 |
| DELUXE HAIR SALON | 99180926480000000 | \$ | 141.10 | 2021 |
| DESAY UNO Y CENA SALUDABLE | 99131007150000000 | \$ | 21.84 | 2021 |
| DFW AUTO REPAIR | 99191017146000000 | \$ | 361.24 | 2021 |
| DFW BROKEAGE | 99190828610000000 | \$ | 7.60 | 2021 |
| DFW MOTION LLC | 99180815370000000 | \$ | 37.59 | 2021 |
| DIAZ GUADALUPE AND RAUL | 99200402500000000 | \$ | 13.96 | 2021 |
| DIAZ UPHOLSTERY | 99181210220000000 | \$ | 107.10 | 2021 |
| DIAZ ZAYRA | 99210113590000000 | \$ | 45.06 | 2021 |
| DIEP LAM PAUL | 99110914160000000 | \$ | 256.41 | 2021 |
| DIERKSEN HOSPICE LLC | 99181105470000000 | \$ | 49.75 | 2021 |
| DISCIPLES CHURCH OF GOD IN CHR | 99201214344000000 | \$ | 7.60 | 2021 |
| DIVINE BRAIDS | 99151013190000000 | \$ | 44.22 | 2021 |
| DMORENO SOCORRO | 99210114530000000 | \$ | 45.06 | 2021 |
| DOJO OF KICKZ | 99201125390000000 | \$ | 181.72 | 2021 |
| DOLEX FINANCIAL SERVICES | 99171115590000000 | \$ | 7.88 | 2021 |
| DON JOSE PALETERIA | 99150930470000000 | \$ | 45.19 | 2021 |
| DONTHI FOOD STORE | 99201223250000000 | \$ | 254.83 | 2021 |
| DOONI INC | 99200831700000000 | \$ | 346.86 | 2021 |
| DOSUJI IKE MD | J99060215240000000 | \$ | 115.12 | 2021 |
| DOUBLE A BEAUTY | 99161012240000000 | \$ | 31.10 | 2021 |
| DOUGHAM LLC | 99P15946600000000 | \$ | 62.82 | 2021 |
| DOWNHOLE ENERGY LLC | 99141231320000000 | \$ | 64.26 | 2021 |
| DREAM WOOD CUSTOM CABINETRY | 99210405220000000 | \$ | 41.46 | 2021 |
| DREAMY BEAUTI BY V LLC | 99210401174000000 | \$ | 10.64 | 2021 |
| DUANE LORI | 99201007460000000 | \$ | 7.05 | 2021 |
| DULCERIA EL LUCERO | 99201216170000000 | \$ | 28.33 | 2021 |
| DUNNICAN FELICIA | 99190905220000000 | \$ | 103.09 | 2021 |
| DYNASTY CONSTRUCTION | 99200924890000000 | \$ | 138.34 | 2021 |
| E AUTO BODY | 99170110180000000 | \$ | 5.59 | 2021 |
| E T AUTOMOTIVE INC | 99813640000471400 | \$ | 117.05 | 2021 |
| ECU MASTER | 99181107510000000 | \$ | 388.32 | 2021 |
| EDITHS HAIR STUDIO | 99201119370000000 | \$ | 105.72 | 2021 |
| EDWARDS CARMAN | 99130820260000000 | \$ | 44.09 | 2021 |
| EFFICIENT IRRIGATION SOLUTIONS | 99200129420000000 | \$ | 2,203.49 | 2021 |
| EFREM DESIGN AND CUTTING | 99141118160000000 | \$ | 11.47 | 2021 |
| EL BARATON MR CHEAPO | 99210107210000000 | \$ | 116.78 | 2021 |
| EL ROI MINISTRIES INTERNATIONAL | 99200903410000000 | \$ | 7.18 | 2021 |
| EL VENCEDOR | 99191017131000000 | \$ | 51.82 | 2021 |
| ELEVATION LIFESTYLE | 99201209540000000 | \$ | 66.06 | 2021 |
| ELIG NATURAL | 99201217450000000 | \$ | 33.17 | 2021 |
| ELIJAH GINO AUTO | 99201029129000000 | \$ | 44.64 | 2021 |
| ELITE DENT CARE | 99190821120000000 | \$ | 2,238.73 | 2021 |
| ELITE ROOFING | 99181120860000000 | \$ | 626.01 | 2021 |
| ELITE TACTICAL RESPONSE LLC | 99160315340000000 | \$ | 61.36 | 2021 |
| EMD BASKETBALL TRAINING AND AT | 99190925420000000 | \$ | 63.99 | 2021 |

| | | | | |
|--------------------------------|-------------------|----|--------|------|
| ENARI HANAE | 99200406220000000 | \$ | 13.96 | 2021 |
| ENVIOS DE DINERO | 99191113930000000 | \$ | 39.94 | 2021 |
| ERI TRUCKING LLC | 99190925800000000 | \$ | 10.78 | 2021 |
| ESCOBAR DENIS OMAR | 99P15935300000000 | \$ | 62.82 | 2021 |
| ESCOBAR DENIS OMAR | 99201029104000000 | \$ | 7.74 | 2021 |
| ESCOBAR JOSE ALFREDO | 99170110330000000 | \$ | 73.24 | 2021 |
| ESPERANZA INSURANCE AGENCY INC | 99190814107000000 | \$ | 81.53 | 2021 |
| ESPINDOLA MAGALI | 99161027360000000 | \$ | 10.51 | 2021 |
| ESTRADA VICTOR | 99130403112000000 | \$ | 110.00 | 2021 |
| ETERNITY STORM RESTORATION | 99190912510000000 | \$ | 16.59 | 2021 |
| ETEX FLEET & AUTOMOTIVE | 99201125380000000 | \$ | 268.09 | 2021 |
| EXCLUSIVE | 99141001770000000 | \$ | 216.27 | 2021 |
| EXPERTS DELIVERY MOVING & STOR | 99200903180000000 | \$ | 148.15 | 2021 |
| EXTREME SANDBOX | 99201015430000000 | \$ | 197.87 | 2021 |
| FAMILY 1 | 99201217530000000 | \$ | 7.60 | 2021 |
| FAMILY PARADIGM | 99081027390000000 | \$ | 21.29 | 2021 |
| FAMILY TIES | 99201215580000000 | \$ | 23.08 | 2021 |
| FANTASY CLUB & RESTAURANT | 99171018630000000 | \$ | 253.31 | 2021 |
| FARMERS INSURANCE | 99161221470000000 | \$ | 22.61 | 2021 |
| FARMERS INSURANCE | 99161116340000000 | \$ | 9.54 | 2021 |
| FERDINAND JR RONNIE CARL | 99P15711600000000 | \$ | 559.53 | 2021 |
| FERDINAND JR RONNIE CARL | 99201029109000000 | \$ | 7.60 | 2021 |
| FEYSAL NADIM AHMED | 99110726115000000 | \$ | 39.94 | 2021 |
| FIDEL GONZALEZ | 99210405230000000 | \$ | 41.46 | 2021 |
| FIGUEROA GRAYCE | 99P14013500000000 | \$ | 38.69 | 2021 |
| FIND A PET | 99191003550000000 | \$ | 166.24 | 2021 |
| FINE LINE BARBERSHOP | 99191126300000000 | \$ | 1.36 | 2021 |
| FIREWOOD & AFFORDABLE OUTDOOR | 99120207310000000 | \$ | 250.27 | 2021 |
| FIRST CENTURY PENTECOSTAL CHUR | 99190925140000000 | \$ | 7.18 | 2021 |
| FLASH AUTO SALES | 99180828111000000 | \$ | 8.70 | 2021 |
| FLB CONSULTING SERVICES LLC | 99130919170000000 | \$ | 42.15 | 2021 |
| FLORES CARMEN | 99920570000073400 | \$ | 243.91 | 2021 |
| FLORES GLORIA | 99190508140000000 | \$ | 103.64 | 2021 |
| FLORES ROSALBA | 99120316700000000 | \$ | 301.26 | 2021 |
| FORD MALIK | 99161103410000000 | \$ | 74.75 | 2021 |
| FRED TUCKER | 99210405190000000 | \$ | 41.46 | 2021 |
| FREEDOM PLACE CHURCH | 99140922180000000 | \$ | 254.28 | 2021 |
| FRUTERIA G EL PUNTO | 99180815740000000 | \$ | 125.35 | 2021 |
| FRUTERIA MARANATHA | 99160926220000000 | \$ | 113.32 | 2021 |
| FUNDED AUTO GROUP LLC | 99201217490000000 | \$ | 9.26 | 2021 |
| FURNITURE MAX | 99201223150000000 | \$ | 157.04 | 2021 |
| FURNITURE PLUS | 99201202660000000 | \$ | 419.00 | 2021 |
| G&C AFRICAN FOOD MARKET | 99180815550000000 | \$ | 31.78 | 2021 |
| G3 CHURCH | 99190925110000000 | \$ | 7.18 | 2021 |
| GAGE JEROLD | 99971150000100650 | \$ | 413.89 | 2021 |
| GALI BEAUTY SALON | 99181101410000000 | \$ | 26.40 | 2021 |
| GALLARDO MARTIN | 99942070000154300 | \$ | 23.77 | 2021 |

| | | | | |
|--------------------------------|-------------------|----|----------|------|
| GAME ARMORY | 99191016510000000 | \$ | 556.09 | 2021 |
| GARAGE AUTOMOTIVE & PERFORMANC | 99171018440000000 | \$ | 114.41 | 2021 |
| GARCIA ALEX | 99161026380000000 | \$ | 18.66 | 2021 |
| GARCIA GABRIEL | 99P14156800000000 | \$ | 13.57 | 2021 |
| GARCIA JORGE | 99150915440000000 | \$ | 467.09 | 2021 |
| GARCIA KEN | 99190212170000000 | \$ | 45.74 | 2021 |
| GARCON INTERNATIONAL CORP | 99P15327000000000 | \$ | 62.82 | 2021 |
| GARLAND CARS TO GO LLC | 99P15179300000000 | \$ | 131.28 | 2021 |
| GARZA AUTO SALES | 99200910770000000 | \$ | 233.27 | 2021 |
| GCN HOLDING LLC | 99L06245900000000 | \$ | 1.24 | 2021 |
| GILBERT WIRELESS | 99161103330000000 | \$ | 725.52 | 2021 |
| GLEN BROWN/GABRIEL VICENTE | 99140102160000000 | \$ | 14.09 | 2021 |
| GLOBAL OEM PARTS LLC | 99141016150000000 | \$ | 5,471.20 | 2021 |
| GLOBUS MANAGEMENT GROUP LLC | 99150727610000000 | \$ | 3,125.51 | 2021 |
| GOANA MAURICIO | 99200406900000000 | \$ | 13.96 | 2021 |
| GOLD FOREST HOLDING COMPANY LI | 99201118310000000 | \$ | 28.19 | 2021 |
| GOLDEN AUTOMOBILE INC | 99P13285000000000 | \$ | 11.81 | 2021 |
| GOLDEN CHRISTIAN LIFE MISSIONS | 99111102830000000 | \$ | 22.25 | 2021 |
| GOMEZ CARLOS | 99200301800063750 | \$ | 95.22 | 2021 |
| GONZALEZ SAMUAL ARREGUIN CHRIS | 99210113660000000 | \$ | 73.62 | 2021 |
| GOODE MICHAEL | 99180220140000000 | \$ | 272.51 | 2021 |
| GRAB CO CLEANING INC | 99170921510000000 | \$ | 162.51 | 2021 |
| GRABPUFF CO | 99200917111000000 | \$ | 16.86 | 2021 |
| GRAND RESTAURANT EQUIPMENT | 99180926540000000 | \$ | 152.01 | 2021 |
| GREATER WORKS CHURCH | 99190925530000000 | \$ | 46.30 | 2021 |
| GREENE K L | 99160912800000000 | \$ | 33.99 | 2021 |
| GRUPO LEVANTATE LAZARO | 99161219450000000 | \$ | 8.57 | 2021 |
| GUADELUPE GARCIA | 99160926130000000 | \$ | 15.33 | 2021 |
| GUERRA KAREN ALEXIS | 99P15002100000000 | \$ | 173.57 | 2021 |
| GUERRERO AUTO REPAIR & BODY | 99210107370000000 | \$ | 47.82 | 2021 |
| GUERRERO BARBER BEAUTY SALON | 99200917810000000 | \$ | 79.60 | 2021 |
| GULF AUTO SALES LLC | 99P14288500000000 | \$ | 13.97 | 2021 |
| GULLEY ADRIANNE | 99151118620000000 | \$ | 28.89 | 2021 |
| GUNN AUTO DIESEL REPAIR | 99191009550000000 | \$ | 141.65 | 2021 |
| GUPTA SURENDRA K | 99200917920000000 | \$ | 8.84 | 2021 |
| GZ KUSTOMZ AUTOMOTIVE | 99161101300000000 | \$ | 57.76 | 2021 |
| H AND X SEWING | 99170913120000000 | \$ | 120.23 | 2021 |
| HAIR COUTURE | 99170921780000000 | \$ | 109.45 | 2021 |
| HAIR IMAGE BY MELISSA | 99100127310000000 | \$ | 20.72 | 2021 |
| HAIR SALON BUENA VISTA | 99060208550000000 | \$ | 138.19 | 2021 |
| HALLMARK MECHANICAL INC | 99201112102000000 | \$ | 139.85 | 2021 |
| HAMDAN TAWFIK | 99983420000056150 | \$ | 976.34 | 2021 |
| HANDY MAN EXPRESS UNLIMITED | 99181003230000000 | \$ | 430.20 | 2021 |
| HARVEY BS | 99120320100000000 | \$ | 84.05 | 2021 |
| HARVEY HOUSTON | 99181003240000000 | \$ | 194.16 | 2021 |
| HAUSCHILD & CO KG | 99210308120000000 | \$ | 209.36 | 2021 |
| HAUYU INC | 99151005780000000 | \$ | 58.45 | 2021 |

| | | | | |
|--------------------------------|-------------------|----|----------|------|
| HB CONCRETE | 99170405220000000 | \$ | 41.46 | 2021 |
| HEADLINER MAGIC | 99190918120000000 | \$ | 279.42 | 2021 |
| HEATHER SHUFFIELD PHOTOGRAPHY | 99201203690000000 | \$ | 29.85 | 2021 |
| HEAVY DUTY FRAME STRAIGHTENING | 99210107350000000 | \$ | 143.58 | 2021 |
| HELLO MR SIGNS | 99201118920000000 | \$ | 551.95 | 2021 |
| HENDERSON CHICKEN | 99161130125000000 | \$ | 130.59 | 2021 |
| HERBS AND HOLISTIC CARE | 99201214333000000 | \$ | 22.80 | 2021 |
| HERDOCIA ZAYRA ZENOVIA | 99190508110000000 | \$ | 103.64 | 2021 |
| HERFRA CABINETS | 99180906140000000 | \$ | 147.86 | 2021 |
| HERNANDEZ BRENDA LIT | 99131007240000000 | \$ | 7.05 | 2021 |
| HERNANDEZ FRANCIS | 99111012500000000 | \$ | 309.97 | 2021 |
| HERNANDEZ FRANCISCO | 99061024240000000 | \$ | 28.61 | 2021 |
| HERNANDEZ JOE | 99140206900000000 | \$ | 26.11 | 2021 |
| HERNANDEZ JUANITA | 99030923092022773 | \$ | 163.76 | 2021 |
| HERNANDEZ NORMA | 99200021600167050 | \$ | 78.08 | 2021 |
| HERNANDEZ TIRE AND AUTO REPAIR | 99170109700000000 | \$ | 62.18 | 2021 |
| HERRERA FABIOLA | 99200406100000000 | \$ | 13.96 | 2021 |
| HIDALGO GABRIELA AND CRESPO AN | 99200406180000000 | \$ | 13.96 | 2021 |
| HIDDEN TREASURE SPA AND SALON | 99201215560000000 | \$ | 24.05 | 2021 |
| HIENLUONG CHUNG | 99210309140000000 | \$ | 2,199.34 | 2021 |
| HILE MICAL | 99190730400000000 | \$ | 14.93 | 2021 |
| HINOJOSA JESSICA | 99170927180000000 | \$ | 71.17 | 2021 |
| HOLLYWOOD NIGHTS HAIR STYLING | 99091214180000000 | \$ | 30.40 | 2021 |
| HOMETOWN INSURANCE SERVICES | 99201119780000000 | \$ | 16.03 | 2021 |
| HOUSE OF BUTTERFLIES FLORISTS | 99160830180000000 | \$ | 221.11 | 2021 |
| HTDA ENTERPRISE LLC | 99170914440000000 | \$ | 657.04 | 2021 |
| HUYNAH THUAN | 99170809740000000 | \$ | 43.53 | 2021 |
| HUYNH DAVID | 99922160000217500 | \$ | 150.22 | 2021 |
| I AM CHRISTIAN CHRUCH | 99161130830000000 | \$ | 7.33 | 2021 |
| IGLESIA A DIOS SEA LA GLORIA | 99181023830000000 | \$ | 8.02 | 2021 |
| IGLESIA CRISTIANA ALCANZANDO L | 99161214110000000 | \$ | 6.91 | 2021 |
| IGLESIA CRISTIANA PENIEL | 99201214346000000 | \$ | 7.60 | 2021 |
| IGLESIA CRISTIANA PENIEL | 99111017360000000 | \$ | 35.93 | 2021 |
| IGLESIA DE DIOS RESTAURCION | 99171102510000000 | \$ | 8.29 | 2021 |
| IGLESIA PALABRA VIVA | 99210301330000000 | \$ | 37.04 | 2021 |
| IGLESIA VISION DE AGUILA EL SH | 99151021150000000 | \$ | 9.26 | 2021 |
| IMPACT CITY CHURCH | 99191107170000000 | \$ | 233.54 | 2021 |
| IN N OUT AUCTION | 99210127270000000 | \$ | 1.21 | 2021 |
| IOSAC | 99190226400000000 | \$ | 43.25 | 2021 |
| IPDCC | 99180104370000000 | \$ | 8.99 | 2021 |
| IRIDESCENCE SIGNS LLC | 99181003260000000 | \$ | 231.75 | 2021 |
| IRIS BEAUTY SALON | 99110921490000000 | \$ | 43.11 | 2021 |
| IRUEGAS SOCORRO | 99200334600336500 | \$ | 167.35 | 2021 |
| ISHMAEL MOODY | 99210405210000000 | \$ | 41.46 | 2021 |
| ITNOA TRADING CORP | 99150114220000000 | \$ | 277.77 | 2021 |
| J AND J STAINING LLC | 99210309220000000 | \$ | 1,319.19 | 2021 |
| J ASHER INC | 99190925440000000 | \$ | 16.17 | 2021 |

| | | | | |
|--------------------------------|-------------------|----|--------|------|
| JACKSON BOBBY | 99200126700119800 | \$ | 177.57 | 2021 |
| JADEH INVESTMENTS INC | 99P12193600000000 | \$ | 22.88 | 2021 |
| JALOP AND STRIDES AUTOS LLC | 99P15844100000000 | \$ | 223.00 | 2021 |
| JAYBENG AUTO SALES LLC | 99P16066300000000 | \$ | 62.82 | 2021 |
| JC CONTRACTING | 99201007350000000 | \$ | 10.64 | 2021 |
| JC SEWING | 99201008980000000 | \$ | 12.30 | 2021 |
| JCME INVESTMENT LLC | 99201104900000000 | \$ | 7.60 | 2021 |
| JCR CONSTRUCTION SERVICES | 99210309700000000 | \$ | 688.61 | 2021 |
| JESSE HEALTHCARE SERVICES LLC | 99191105290000000 | \$ | 13.12 | 2021 |
| JESUS IS WORSHIPPED HERE CHURC | 99161130690000000 | \$ | 7.46 | 2021 |
| JFC | 99181017160000000 | \$ | 265.33 | 2021 |
| JININ CO ENTERPRISES LLC | 99190821690000000 | \$ | 207.30 | 2021 |
| JJS AFFORDABLE CARS INC | 99P14917300000000 | \$ | 3.64 | 2021 |
| JML SHEET METAL | 99190226180000000 | \$ | 21.42 | 2021 |
| JOAQUIN PATRICIA | 99190827450000000 | \$ | 146.49 | 2021 |
| JONES BRANDON | 99191105220000000 | \$ | 10.51 | 2021 |
| JONES RAKEEM | 99P15414100000000 | \$ | 62.82 | 2021 |
| JONES SOL R JONES BENNIE | 99210114290000000 | \$ | 45.06 | 2021 |
| JOSE ROOFING | 99170104590000000 | \$ | 80.84 | 2021 |
| JOVANS SECRETS BEAUTY SUPPLY | 99201028330000000 | \$ | 209.78 | 2021 |
| JOY TAILOR | 99201119440000000 | \$ | 84.44 | 2021 |
| JOYERIA BESSERIA | 99200923450000000 | \$ | 10.09 | 2021 |
| JP PERFORMANCE & TUNING | 99201029930000000 | \$ | 183.52 | 2021 |
| JUAREZ BARBERSHOP SALON AND LO | 99191126260000000 | \$ | 83.61 | 2021 |
| JUST STRINGS 2 | 99110124340000000 | \$ | 103.64 | 2021 |
| K7 MOTORS INC | 99P15451500000000 | \$ | 230.96 | 2021 |
| KALID AUTO | 99210128170000000 | \$ | 272.66 | 2021 |
| KEMERA HADJA | 99081211700000000 | \$ | 80.43 | 2021 |
| KG PREMIER TX INC | 99150111220000000 | \$ | 535.63 | 2021 |
| KIDS AT HEART | 99201130420000000 | \$ | 553.47 | 2021 |
| KILCO INC | 99080509400000000 | \$ | 67.99 | 2021 |
| KIM & CHOE CORP | 99973350000081450 | \$ | 43.09 | 2021 |
| KING WHEEL AND TIRE #4 INC | 99190828790000000 | \$ | 487.82 | 2021 |
| KINGDOM EMPOWERMENT WORSHIP CE | 99181112260000000 | \$ | 32.07 | 2021 |
| KINGDOM GLORY CHURCH | 99160112100000000 | \$ | 288.83 | 2021 |
| KINGDOM JIU JITSU | 99151111890000000 | \$ | 58.45 | 2021 |
| KIRK KIM MA LPC | 99150107350000000 | \$ | 10.36 | 2021 |
| KNOCKOUT FURNITURE LLC | 99200903240000000 | \$ | 626.70 | 2021 |
| KOO STAR INC | 99061009180000000 | \$ | 24.87 | 2021 |
| KOPYKAT ID CARDS | 99170831111000000 | \$ | 222.08 | 2021 |
| KPS BARBER SHOP | 99180906240000000 | \$ | 30.13 | 2021 |
| L & M CAR SALES LLC | 99210107520000000 | \$ | 7.33 | 2021 |
| L&G INSURANCE | 99201007360000000 | \$ | 13.12 | 2021 |
| LA CARAMELA | 99150924750000000 | \$ | 122.30 | 2021 |
| LA LLAVE DEL REINO ENVIOS DE D | 99200924160000000 | \$ | 7.05 | 2021 |
| LA MEDIA LUNA | 99180920220000000 | \$ | 51.82 | 2021 |
| LA MORENITA | 99071106320000000 | \$ | 548.21 | 2021 |

| | | | | |
|--------------------------------|-------------------|----|--------|------|
| LAB CORP | 99151109550000000 | \$ | 221.11 | 2021 |
| LAINIZ AUTO REPAIR | 99140217120000000 | \$ | 84.99 | 2021 |
| LAKESIDE SPINE & MEDICAL CENTE | 99091124170000000 | \$ | 165.14 | 2021 |
| LAPENNA DON | 99120207500000000 | \$ | 201.42 | 2021 |
| LARA MANUEL | 99210113330000000 | \$ | 45.06 | 2021 |
| LASER CARPET CARE AND RESTORAT | 99181107560000000 | \$ | 203.83 | 2021 |
| LASHES BY TRANG | 99200921350000000 | \$ | 142.47 | 2021 |
| LATON GENTRY | 99061002320000000 | \$ | 147.04 | 2021 |
| LAW OFFICES OF SULESCO MBUAN A | 99201117560000000 | \$ | 28.19 | 2021 |
| LAZY T STABLES LLC | 99090914690000000 | \$ | 11.19 | 2021 |
| LEDEZMA SERGIO | 99P14612000000000 | \$ | 60.66 | 2021 |
| LEDEZMA SERGIO | 99210105190000000 | \$ | 7.33 | 2021 |
| LEE & YANG INC | 99190925450000000 | \$ | 180.75 | 2021 |
| LEON ENRIQUE | 99170926220000000 | \$ | 56.66 | 2021 |
| LEON GENOVEVA | 99121107690000000 | \$ | 21.14 | 2021 |
| LEVEL UP FURNITURE | 99201022490000000 | \$ | 320.47 | 2021 |
| LIBAS SERVICES INC | 99950170000229950 | \$ | 23.50 | 2021 |
| LIBERTY AIR & HEAT | 99180913660000000 | \$ | 163.63 | 2021 |
| LIBERTY HAIR STYLES LLC | 99171012350000000 | \$ | 166.46 | 2021 |
| LIFE MESSAGING PROCESSING CENT | 99201217590000000 | \$ | 9.39 | 2021 |
| LINDAS MOTOR INVESTMENT INC | 99181115430000000 | \$ | 15.06 | 2021 |
| LIP SERVCES PRESST LLC | 99210401177000000 | \$ | 7.60 | 2021 |
| LN RENAME LLC | 99181010740000000 | \$ | 7.74 | 2021 |
| LN RENAME LLC | 99P14281400000000 | \$ | 5.93 | 2021 |
| LONESTAR TRANS LIMO | 99181011450000000 | \$ | 16.03 | 2021 |
| LOPEZ ALEIDA | 99200924990000000 | \$ | 8.02 | 2021 |
| LOUIS PIZZA | 99140903350000000 | \$ | 216.96 | 2021 |
| LOVE & PRAISE FELLOWSHIP | 99161013360000000 | \$ | 7.33 | 2021 |
| LOVE LASHES | 99201130310000000 | \$ | 10.09 | 2021 |
| LUEVANO JOSE | 99160112160000000 | \$ | 9.12 | 2021 |
| LUEVANO JOSE JESUS | 99P12487100000000 | \$ | 113.69 | 2021 |
| LUNA 23 | 99190925250000000 | \$ | 154.36 | 2021 |
| LUNA BODY SHOP | 99180829220000000 | \$ | 38.28 | 2021 |
| LUXURY SOUND MUSIC GROUP | 99170405360000000 | \$ | 81.11 | 2021 |
| M & A HOTEL FURNITURE LIQUIDAT | 99150913200000000 | \$ | 93.42 | 2021 |
| M & M PEST & WILDLIFE LLC | 99210825100000000 | \$ | 612.19 | 2021 |
| M & W ENTERPRISES INC | 99882910000174950 | \$ | 183.11 | 2021 |
| M & Z RELIABLE AUTO SALES LLC | 99201029115000000 | \$ | 7.46 | 2021 |
| M&V QUAN | 99190807440000000 | \$ | 88.86 | 2021 |
| MA MULTIMEDIA | 99171115370000000 | \$ | 48.92 | 2021 |
| MACON PROCESS SERVICE LLC | 99201203840000000 | \$ | 13.27 | 2021 |
| MADDOX COLLEEN MARIE | 99200113130000000 | \$ | 42.85 | 2021 |
| MAGNUM REALTY LLC | 99200917101000000 | \$ | 9.81 | 2021 |
| MAJEM HASSAN | 99171019770000000 | \$ | 15.33 | 2021 |
| MANNYS AUTO REPAIR | 99111214490000000 | \$ | 0.05 | 2021 |
| MARCONY DOMINIQUE ALEXANDER | 99191003750000000 | \$ | 8.29 | 2021 |
| MARTIN ADAM | 99150924680000000 | \$ | 68.41 | 2021 |

| | | | | |
|--------------------------------|-------------------|----|----------|------|
| MARTINEZ JAVIER | 99201104140000000 | \$ | 92.04 | 2021 |
| MARTINEZ JOHN | 99061228180000000 | \$ | 59.15 | 2021 |
| MARTINEZ VAZQUEZ FERNANDA | 99P15478400000000 | \$ | 103.33 | 2021 |
| MARY KAY TRAINING CENTER | 99201119770000000 | \$ | 15.33 | 2021 |
| MATHNASIUM | 99161019270000000 | \$ | 225.95 | 2021 |
| MCBRIDE JASON | 99151217110000000 | \$ | 71.91 | 2021 |
| MCDOWELL DARRYL | 99110119400000000 | \$ | 77.39 | 2021 |
| MCFARLAND WILL | 99190226190000000 | \$ | 21.56 | 2021 |
| MCKAY CHAD | 99199929900017300 | \$ | 7.88 | 2021 |
| MD WOMENS SPECIALTY CENTER | 99181115570000000 | \$ | 184.62 | 2021 |
| ME AUTO GROUP LLC | 99180828104000000 | \$ | 7.74 | 2021 |
| M-EDGE INTERNATIONAL CORP | 99L15348700000000 | \$ | 5.25 | 2021 |
| MENDOZA EDGAR ZUNIGA | 99P15003800000000 | \$ | 120.66 | 2021 |
| MENDOZA EDGAR ZUNIGA | 99201007380000000 | \$ | 7.33 | 2021 |
| MERCADO AUTO SALES | 99191211600000000 | \$ | 50.16 | 2021 |
| MESHACK BARBEQUE | 99100201260000000 | \$ | 52.79 | 2021 |
| METRO PCS | 99160912900000000 | \$ | 238.11 | 2021 |
| METRO PCS | 99111206260000000 | \$ | 97.43 | 2021 |
| METRO PCS | 99161219480000000 | \$ | 237.01 | 2021 |
| METRO PETROLEUM | 99980370000186350 | \$ | 125.75 | 2021 |
| METROPLEX INSURANCE AGENCY | 99080212420000000 | \$ | 68.41 | 2021 |
| METROPLEX SPORTS UNIFORMS & SC | 99121112136000000 | \$ | 162.45 | 2021 |
| MG AUTO REPAIR | 99160831150000000 | \$ | 384.18 | 2021 |
| MGBORUKWE JUACHI KEVIN | 99211129170000000 | \$ | 24.05 | 2021 |
| MH JADE INC | 99201007490000000 | \$ | 7.46 | 2021 |
| MILLENNIUM AUTOMOTIVE SPECIALI | 99201001730000000 | \$ | 50.16 | 2021 |
| MILLER TERRY | 99080929360000000 | \$ | 396.62 | 2021 |
| MINSHEW SHURR | 99200408300121950 | \$ | 60.81 | 2021 |
| MIRAGE MOTOR SPORT LLC | 99170104540000000 | \$ | 8.29 | 2021 |
| MOCKINGBIRD INSURANCE GROUP LL | 99952140000085300 | \$ | 19.35 | 2021 |
| MODA THE | 99200916530000000 | \$ | 104.34 | 2021 |
| MONSIBAIS JOSE LUIS | 99200402290000000 | \$ | 13.96 | 2021 |
| MOORE AUTO GROUP INC | 99P15696900000000 | \$ | 6.28 | 2021 |
| MORA NEPTHALY | 99210113880000000 | \$ | 45.06 | 2021 |
| MORALES JOSE | 99190508130000000 | \$ | 103.64 | 2021 |
| MORALES JOSE | 99190508200000000 | \$ | 62.18 | 2021 |
| MORE CLEAN OF TEXAS | 99191107148000000 | \$ | 65.51 | 2021 |
| MSH HOME HEALTH CARE | 99181115930000000 | \$ | 17.27 | 2021 |
| MTC AMERICA ENTERPRISE | 99922160000115250 | \$ | 6,275.20 | 2021 |
| MUAY THAI | 99150926600000000 | \$ | 7.18 | 2021 |
| MURCAR NTX MOTORS LLC | 99201029108000000 | \$ | 7.60 | 2021 |
| MUSFASA IMAN | 99190508700000000 | \$ | 103.64 | 2021 |
| MY LITTLE SCHOOL HOME DAYCARE | 99181114610000000 | \$ | 35.24 | 2021 |
| MY VIET INC | 99160928600000000 | \$ | 24.60 | 2021 |
| MYCO DEVELOPMENT & CONSTRUCTIO | 99201022101000000 | \$ | 17.14 | 2021 |
| N R G GROUP | 99060912470000000 | \$ | 125.62 | 2021 |
| N SYDEZ OUT LLC | 99121129190000000 | \$ | 166.94 | 2021 |

| | | | | |
|--------------------------------|-------------------|----|--------|------|
| NAILS BY TOMMY | 99200021600167200 | \$ | 67.99 | 2021 |
| NATIONWIDE MUTUAL INSURANCE | 99190925260000000 | \$ | 6.91 | 2021 |
| NETPORT HEALTH LTD | 99120228510000000 | \$ | 103.64 | 2021 |
| NEVESTA BOUDOIR | 99191017430000000 | \$ | 295.74 | 2021 |
| NEW BEGINNING CENTER | 99942070000126000 | \$ | 107.10 | 2021 |
| NEW IMAGE AUTO GROUP | 99200923530000000 | \$ | 15.20 | 2021 |
| NEW SAFE HAVEN COGIC OUTREACH | 99191023670000000 | \$ | 7.05 | 2021 |
| NEXT GENERATION MOTORCARS INC | 99180917270000000 | \$ | 9.39 | 2021 |
| NGUYEN ANN | 99181206730000000 | \$ | 145.10 | 2021 |
| NGUYEN DUNG | 99170808640000000 | \$ | 126.17 | 2021 |
| NGUYEN THIEN KIM THI | 99972050000248900 | \$ | 75.32 | 2021 |
| NKOLOMI MARK | 99170921620000000 | \$ | 305.00 | 2021 |
| NLS EQUIPMENT FINANCE LLC | 99L21564200000000 | \$ | 14.09 | 2021 |
| NOBLECARE HOME HEALTH SERVICE | 99061030140000000 | \$ | 90.52 | 2021 |
| NOLAND FRANK | 99200225200096900 | \$ | 138.47 | 2021 |
| NORTH STAR LOGISTICS AND DELIV | 99210301280000000 | \$ | 283.99 | 2021 |
| NORTHERN LEASING SYSTEMS | 99200006100112800 | \$ | 37.17 | 2021 |
| NOVA BODY | 99201104280000000 | \$ | 13.41 | 2021 |
| NOVA J TRANSPORTATION LLC | 99201029127000000 | \$ | 7.46 | 2021 |
| NOVA J TRANSPORTATION LLC | 99P15938900000000 | \$ | 62.82 | 2021 |
| NOWELL KERRY | 99081006270000000 | \$ | 860.26 | 2021 |
| NPA AUTO REPAIR LLC | 99P14989100000000 | \$ | 27.50 | 2021 |
| NTX PREMIER AUTO GROUP | 99201112111000000 | \$ | 51.00 | 2021 |
| NUNEZ FRANCISCO | 99131016400000000 | \$ | 35.93 | 2021 |
| OKEA NNAEMEKA | 99130905100000000 | \$ | 185.17 | 2021 |
| OLIVER DANNY | 99982600000057700 | \$ | 84.71 | 2021 |
| OMAR JAMAL | 99110112230000000 | \$ | 356.54 | 2021 |
| ONGFLORES SHEET METAL | 99100902140000000 | \$ | 269.52 | 2021 |
| OPEN ARK MINISTRIES INTL | 99170831220000000 | \$ | 7.05 | 2021 |
| ORDONEZ ARCENO | 99200334600300850 | \$ | 187.95 | 2021 |
| ORINOCOS AUTO CARE | 99200910114000000 | \$ | 92.04 | 2021 |
| ORNAMENTAL DESIGNS INC | 99190827230000000 | \$ | 84.02 | 2021 |
| ORRDONJE MARIO | 99200402300000000 | \$ | 13.96 | 2021 |
| ORTIZ GILBERTO | 99200910300000000 | \$ | 18.80 | 2021 |
| OUR TRUCK MOVING LLC | 99201210680000000 | \$ | 141.65 | 2021 |
| PAOLA XTREME FIT | 99191113950000000 | \$ | 132.11 | 2021 |
| PARADISE INTERMEDARIES INC | 99200225200075550 | \$ | 12.44 | 2021 |
| PARK SANG YUL | 99963530000145600 | \$ | 225.76 | 2021 |
| PARRISH CASSIE | 99181108840000000 | \$ | 222.77 | 2021 |
| PARTY CONNECTION | 99191003490000000 | \$ | 594.78 | 2021 |
| PATZI GRIMALDO | 99071211700000000 | \$ | 22.80 | 2021 |
| PAUL TAYLOR HOMES COM | 99200924830000000 | \$ | 7.46 | 2021 |
| PAYNE JERIMIE FERNANDO QUIS | 99210113580000000 | \$ | 45.06 | 2021 |
| PEARCE GARY | 99060103800000000 | \$ | 934.19 | 2021 |
| PEGASUS SCREEN PRINTING | 99091019620000000 | \$ | 164.59 | 2021 |
| PEREZ AURA DOMITILA | 99210113640000000 | \$ | 45.06 | 2021 |
| PEREZ CARPET SUPPLY | 99170912450000000 | \$ | 153.40 | 2021 |

| | | | | |
|--------------------------------|-------------------|----|----------|------|
| PERFECT BRAIDS DALLAS | 99191105330000000 | \$ | 46.30 | 2021 |
| PERFECT PRAISE WORSHIP CENTER | 99171122510000000 | \$ | 7.33 | 2021 |
| PHO 21 NOODLES & GRILL | 99180919160000000 | \$ | 459.49 | 2021 |
| PHO ZONE | 99201014280000000 | \$ | 254.41 | 2021 |
| PHOTHISARAJ KEOLOTH | 99200408300012650 | \$ | 724.00 | 2021 |
| PICKARD USA LLC | 99130218910000000 | \$ | 440.84 | 2021 |
| PINOTS PALLETTE | 99161017270000000 | \$ | 125.07 | 2021 |
| PINULITO FRIED CHICKEN | 99200916620000000 | \$ | 45.61 | 2021 |
| PITTMAN PHIL | 99130107900000000 | \$ | 15.90 | 2021 |
| PORTER GREG | 99150316450000000 | \$ | 26.26 | 2021 |
| POWELLSEANN | 99181218680000000 | \$ | 144.13 | 2021 |
| PRECIOUS ROSE CHILD DEVELOPMEN | 99200924149000000 | \$ | 110.69 | 2021 |
| PREGAV LLC | 99051005900000000 | \$ | 64.12 | 2021 |
| PRESTIGE AUTO BODY | 99200121400003450 | \$ | 192.78 | 2021 |
| PRICE MAWULAWDE C | 99110906690000000 | \$ | 20.04 | 2021 |
| PRISCILLA TAX | 99190912370000000 | \$ | 7.18 | 2021 |
| PROGISTICS DISTRIBUTION LLC | 99200915410000000 | \$ | 671.76 | 2021 |
| PROMOTIONAL VISIONS | 99151028800000000 | \$ | 24.60 | 2021 |
| PRONTO INSURANCE | 99181025460000000 | \$ | 85.54 | 2021 |
| Q ELECTRIC | 99200924660000000 | \$ | 15.48 | 2021 |
| QT PHARMACY | 99201119620000000 | \$ | 552.35 | 2021 |
| QUALITY AUTO SALES LLC | 99200923140000000 | \$ | 64.12 | 2021 |
| QUALITY BASED LEARNING CENTER | 99140916900000000 | \$ | 197.62 | 2021 |
| QUALITY MRO | 99180316100000000 | \$ | 2,227.55 | 2021 |
| QUINONES RAMON MD | 99200126700218950 | \$ | 167.90 | 2021 |
| QUIROZ QUIROZ | 99200402120000000 | \$ | 13.96 | 2021 |
| QUYNH NGA | 99160125390000000 | \$ | 920.50 | 2021 |
| R AND A MARBLE AND GRANITE | 99171130140000000 | \$ | 290.90 | 2021 |
| R AND M TIRES | 99101012120000000 | \$ | 190.71 | 2021 |
| R J SUAREZ ENTERPRISES INC | 99060126800000000 | \$ | 207.29 | 2021 |
| RAFFERTY PAUL | 99972800000116850 | \$ | 114.84 | 2021 |
| RAIGOZA ARMINE | 99170727120000000 | \$ | 158.92 | 2021 |
| RAINES BROWN CHERYL | 99140908270000000 | \$ | 41.59 | 2021 |
| RAMIREZ CLAUDIA | 99200402190000000 | \$ | 13.96 | 2021 |
| RAMS TAX SERVICES | 99181114460000000 | \$ | 6.91 | 2021 |
| RANGEL MARIVEL | 99210107530000000 | \$ | 7.46 | 2021 |
| RAUFU HAMUDA | 99201229280000000 | \$ | 178.52 | 2021 |
| RAW ENTERPRISES INC | 99171018710000000 | \$ | 247.78 | 2021 |
| RDL RENEW DENTAL LAB LLC | 99100830480000000 | \$ | 239.22 | 2021 |
| RECREATION BUILDER LLC | 99190904120000000 | \$ | 1,416.48 | 2021 |
| REGALO VIDA Y SALUDABLE | 99200923390000000 | \$ | 16.45 | 2021 |
| REHAB 4 WORK | 99161205600000000 | \$ | 118.84 | 2021 |
| REIMER LISA | 99071220670000000 | \$ | 18.38 | 2021 |
| RENEAU BOBBY | 99100915400000000 | \$ | 29.71 | 2021 |
| REPRACION DE CELLULAR | 99200923430000000 | \$ | 15.75 | 2021 |
| REVOLUTION AUTO DEALERS LLC | 99160511400000000 | \$ | 33.86 | 2021 |
| REYNOLDS KIM | 99200924780000000 | \$ | 7.60 | 2021 |

| | | | | |
|-----------------------------------|-------------------|----|--------|------|
| RICARDO LUIS | 99180829270000000 | \$ | 34.13 | 2021 |
| RICCHI GROUP | 99180918430000000 | \$ | 11.88 | 2021 |
| RICOS FURNITURE | 99171102370000000 | \$ | 113.32 | 2021 |
| RIDE TIME | 99171129370000000 | \$ | 10.51 | 2021 |
| RIVERA ALEXANDER | 99151021400000000 | \$ | 8.70 | 2021 |
| RIVERA SAUL E | 99P14405900000000 | \$ | 11.81 | 2021 |
| RIVEROS INSURANCE SERVICES | 99201229330000000 | \$ | 11.06 | 2021 |
| ROBINSON LASHONDA | 99190925560000000 | \$ | 44.64 | 2021 |
| ROCAR SALES & FINANCE LLC | 99180828106000000 | \$ | 7.88 | 2021 |
| RODRIGUEZ ARTURO | 99943120000021400 | \$ | 181.04 | 2021 |
| RODRIGUEZ CARLA | 99070221290000000 | \$ | 356.40 | 2021 |
| RODRIGUEZ CESAR | 99160830350000000 | \$ | 346.86 | 2021 |
| RODRIGUEZ CESAR | 99080103210000000 | \$ | 51.40 | 2021 |
| RODRIGUEZ ERIC | 99200924940000000 | \$ | 11.06 | 2021 |
| RODRIGUEZ SERAFIN | 99813640000474800 | \$ | 73.80 | 2021 |
| RODRIQUEZ ANTONIO | 99201110450000000 | \$ | 7.60 | 2021 |
| RODRIQUEZ ANTONIO | 99P13343400000000 | \$ | 42.19 | 2021 |
| ROGERS ROBERT MERLE | 99922160000214900 | \$ | 248.74 | 2021 |
| ROWDEES | 99180927120000000 | \$ | 130.59 | 2021 |
| ROWLETT CAREER ADVANCEMENT CEN | 99201112970000000 | \$ | 195.40 | 2021 |
| ROWLETT FOOT AND ANKLE | 99180920390000000 | \$ | 118.84 | 2021 |
| ROYAL SHAVE BARBERSHOP | 99171109500000000 | \$ | 109.87 | 2021 |
| RUSS AUTO | 99111019840000000 | \$ | 10.36 | 2021 |
| RY WIRELESS CELLULAR CARE | 99201117590000000 | \$ | 15.20 | 2021 |
| S SERVICES | 99091214470000000 | \$ | 28.05 | 2021 |
| S&J MACHINE INC | 99200910900000000 | \$ | 207.54 | 2021 |
| SAAD IMAD | 99140910210000000 | \$ | 18.66 | 2021 |
| SAKAR INTL INC | 99100428114000000 | \$ | 19.90 | 2021 |
| SALDIVAR AUGUSTINE | 99101018120000000 | \$ | 0.11 | 2021 |
| SALON HUB | 99200903310000000 | \$ | 548.21 | 2021 |
| SALT N PEPPER KITCHEN AND CATE | 99190919710000000 | \$ | 63.21 | 2021 |
| SANCHEZ DAVID | 99090113280000000 | \$ | 716.67 | 2021 |
| SANDOVAL CRISTOBAL | 99130220141000000 | \$ | 111.94 | 2021 |
| SBR HEATING & COOLING | 99190801113000000 | \$ | 22.66 | 2021 |
| SCOOTERS COFFEE | 99201202570000000 | \$ | 193.34 | 2021 |
| SECOND CITY LEASING | 99L14711000000000 | \$ | 296.43 | 2021 |
| SECOND HANDZ | 99200113110000000 | \$ | 42.85 | 2021 |
| SECOND HANDZ | 99121119890000000 | \$ | 39.38 | 2021 |
| SENAIDAS MEXICAN KITCHEN | 99171012410000000 | \$ | 30.54 | 2021 |
| SEPS ENTERPRISES | 99120917320000000 | \$ | 63.02 | 2021 |
| SERVIN WORLD AUTOMOTIVE LLC | 99201112106000000 | \$ | 7.60 | 2021 |
| SERVIN WORLD AUTOMOTIVE LLC | 99P15666000000000 | \$ | 62.82 | 2021 |
| SETTERFIELD TIM | 99200930140000000 | \$ | 270.17 | 2021 |
| SEWING FACTORY | 99120118510000000 | \$ | 526.52 | 2021 |
| SHAKTI YOGA CENTER | 99170921380000000 | \$ | 20.72 | 2021 |
| SHEARER DESIGN & ASSOCIATES | 99201008480000000 | \$ | 12.72 | 2021 |
| SHEPHERD LANE DENTAL ASSOCIATE PC | 99150921140000000 | \$ | 897.01 | 2021 |

| | | | | |
|--------------------------------|-------------------|----|----------|------|
| SHKUPI LLC | 99201029106000000 | \$ | 7.60 | 2021 |
| SHOWER DOORS TODAY | 99201001640000000 | \$ | 66.47 | 2021 |
| SIGNS & DESIGNS | 99161019100000000 | \$ | 174.54 | 2021 |
| SINDI MOTORS INC | 99P14944500000000 | \$ | 622.87 | 2021 |
| SINDI MOTORS INC | 99181115770000000 | \$ | 9.96 | 2021 |
| SIONI AUTO INVESTMENT | 99211118230000000 | \$ | 12.72 | 2021 |
| SITES MICHAEL | 99181029380000000 | \$ | 506.47 | 2021 |
| SLAM AIRWAY TRAINING INSTITUTE | 99191003680000000 | \$ | 49.06 | 2021 |
| SLOAN SPA | 99181101240000000 | \$ | 64.26 | 2021 |
| SLUSHER JEFFREY & KARIN | 99952150000200850 | \$ | 2,661.04 | 2021 |
| SMILE SO WHITE PLLC | 99181003530000000 | \$ | 1,506.58 | 2021 |
| SMOOTHIE KING | 99201022840000000 | \$ | 14.09 | 2021 |
| SNAPP HOME HEALTH CARE | 99190923190000000 | \$ | 18.80 | 2021 |
| SOBE EXLO LLC | 99200910330000000 | \$ | 883.19 | 2021 |
| SODEXO SERVICES OF TEXAS LTD | 99200820570000000 | \$ | 28.74 | 2021 |
| SOLIS GLASS | 99170912550000000 | \$ | 453.28 | 2021 |
| SOSA PARTNERS LLC | 99P16068900000000 | \$ | 50.57 | 2021 |
| SOUTHERN BLUES TATTOOS | 99141029210000000 | \$ | 23.08 | 2021 |
| SOUTHERN PREFERRED ADJUSTERS | 99200408300325800 | \$ | 69.78 | 2021 |
| SOUTHERN STAR VAPORS LLC | 99140129190000000 | \$ | 289.80 | 2021 |
| SOUTHERS JACOB | 99190307120000000 | \$ | 225.95 | 2021 |
| SPA AND BEYOND INC | 99190910650000000 | \$ | 172.33 | 2021 |
| SPECTRUM | 99191017210000000 | \$ | 573.78 | 2021 |
| SPRING VALLEY CARTAGE | 99200121400113100 | \$ | 778.03 | 2021 |
| STANGLIN GIPSY | 99101020700000000 | \$ | 17.27 | 2021 |
| STANLEY AND STEVE APPLIANCES | 99180827220000000 | \$ | 495.29 | 2021 |
| STAR CITY BARBERS LLC | 99151019780000000 | \$ | 321.02 | 2021 |
| STAR CITY BARBERSHOP | 99180918150000000 | \$ | 153.40 | 2021 |
| STARWOOD DISTRIBUTORS | 99180208880000000 | \$ | 181.54 | 2021 |
| STEPS A DANCE STUDIO INC | 99942070000250500 | \$ | 80.16 | 2021 |
| SUITE BUILD CONSTRUCTION | 99200914800000000 | \$ | 9.12 | 2021 |
| SUPER SAAP LLC | 99110119600000000 | \$ | 85.68 | 2021 |
| SUPERIOR HEALTH AND WELLNESS C | 99190910450000000 | \$ | 17.96 | 2021 |
| SUPERIOR LANDSCAPE | 99200924104000000 | \$ | 71.31 | 2021 |
| SWANSON BILLY | 99151019810000000 | \$ | 21.01 | 2021 |
| SWIFT PELHAN | 99942070000292900 | \$ | 11.33 | 2021 |
| T SHIRT TYCOON SOLUTIONS | 99190226240000000 | \$ | 21.42 | 2021 |
| TABERNACLE MORTGAGE | 99091202880000000 | \$ | 44.22 | 2021 |
| TAC OPS TRAINING ACADEMY | 99190912330000000 | \$ | 16.59 | 2021 |
| TAILORED STYLES BARBER AND BEA | 99201125280000000 | \$ | 135.84 | 2021 |
| TALLER MECHANICO | 99200930470000000 | \$ | 22.25 | 2021 |
| TAMMY EVANS | 99130311190000000 | \$ | 102.27 | 2021 |
| TANA MART | 99200922190000000 | \$ | 91.62 | 2021 |
| TATOM DAVID | 99972050000070400 | \$ | 442.90 | 2021 |
| TAX REPUBLIC | 99161219500000000 | \$ | 16.72 | 2021 |
| TECHNOLOGY 4 YOU | 99201223900000000 | \$ | 20.59 | 2021 |
| TEEBLEE | 99191209260000000 | \$ | 112.49 | 2021 |

| | | | | |
|--------------------------------|-------------------|----|----------|------|
| TESHOME TEWODROS | 99211129140000000 | \$ | 34.83 | 2021 |
| TEXAS BACK & NECK CARE CENTER | 99201008530000000 | \$ | 29.71 | 2021 |
| TEXAS CHRISTIAN ASSEMBLY | 99190925200000000 | \$ | 7.18 | 2021 |
| TEXAS DOCTORS LLC | 99081210970000000 | \$ | 1,269.03 | 2021 |
| TEXAS METROPLEX REALTY | 99170803910000000 | \$ | 91.49 | 2021 |
| TEXAS ONE CONSTRUCTION | 99180927370000000 | \$ | 5.67 | 2021 |
| TEXAS SELECT BOXING CLUB | 99171115510000000 | \$ | 57.35 | 2021 |
| TEXSTAR NATURAL RESOURCES | 99200924820000000 | \$ | 18.51 | 2021 |
| THANG LONG VOVINAM | 99110921480000000 | \$ | 89.68 | 2021 |
| THE BUMP BIRTHING CENTER | 99191002420000000 | \$ | 108.76 | 2021 |
| THE CALICO WARRIORS | 99190730590000000 | \$ | 12.44 | 2021 |
| THE FENCE SOLUTIONS INC | 99210301250000000 | \$ | 368.15 | 2021 |
| THE MILLHOUSE LLC | 99180821960000000 | \$ | 1,199.79 | 2021 |
| THOSE REDD BOYS LLC | 99P15317100000000 | \$ | 423.30 | 2021 |
| THOSE REDD BOYS LLC | 99201007510000000 | \$ | 7.18 | 2021 |
| TIC TAC MOBILE WASH & DETAIL | 99201104150000000 | \$ | 75.74 | 2021 |
| TIMELESS UPHOLSTERY EXPRESS | 99160921190000000 | \$ | 255.66 | 2021 |
| TLC AUTO SALES LLC | 99P15982300000000 | \$ | 219.10 | 2021 |
| TLC AUTO SALES LLC | 99201007450000000 | \$ | 6.66 | 2021 |
| TONYS MEXICAN COCINA | 99200910134000000 | \$ | 33.03 | 2021 |
| TOP HIDS AUTOMOTIVE LIGHTING | 99201015570000000 | \$ | 80.71 | 2021 |
| TORRES FRANCISCO | 99200402410000000 | \$ | 13.96 | 2021 |
| TORRES JOSE EDGARDO RIVERA | 99P15572300000000 | \$ | 2.64 | 2021 |
| TORREZ RAYMAND AND GARCIA JOAN | 99200402700000000 | \$ | 13.96 | 2021 |
| TORTAS REVOLUCION 2 | 99111018900000000 | \$ | 747.00 | 2021 |
| TOT PHARMACY LLC | 99200908600000000 | \$ | 648.12 | 2021 |
| TOYS GIFTS & PHONE REPAIR | 99201014250000000 | \$ | 322.12 | 2021 |
| TP COMPUTERS REPAIR | 99200924970000000 | \$ | 24.60 | 2021 |
| TRACY SPIELBAUER/ROB MINIES | 99140102190000000 | \$ | 277.90 | 2021 |
| TRIDENT PRESS INTL | 99100428128000000 | \$ | 19.90 | 2021 |
| TROPICAL INSURANCE | 99151120520000000 | \$ | 118.84 | 2021 |
| TURCIOS MARTHA | 99210114550000000 | \$ | 45.06 | 2021 |
| TURIMEX INTERNATIONAL | 99071128500000000 | \$ | 95.35 | 2021 |
| TURNER KELLY INVESTMENTS LLC | 99P15814800000000 | \$ | 53.27 | 2021 |
| TWINSTAR TRANSMISSIONS | 99071127220000000 | \$ | 106.41 | 2021 |
| TYLEE TRUCKING | 99201007320000000 | \$ | 12.85 | 2021 |
| UNLIMITED PCS | 99071204410000000 | \$ | 44.50 | 2021 |
| URIBE RICARDO | 99200406230000000 | \$ | 13.96 | 2021 |
| URWAY AUTO SALES | 99200910101000000 | \$ | 34.05 | 2021 |
| USUGA LUIS MD | 99190917520000000 | \$ | 465.16 | 2021 |
| VALESQUEZ MARIA OKWILAGWE CELE | 99030909092222773 | \$ | 245.29 | 2021 |
| VEE BEAUTY SUPPLY | 99201202270000000 | \$ | 202.59 | 2021 |
| VELAZUEZ JOSE | 99101208630000000 | \$ | 321.99 | 2021 |
| VENOM GRAPHICS CUSTOM T SHIRTS | 99191114103000000 | \$ | 109.73 | 2021 |
| VENUS BEAUTY | 99190918260000000 | \$ | 285.23 | 2021 |
| VESHIR NEGA | 99181023190000000 | \$ | 35.24 | 2021 |
| VETERAN GARAGE DOOR SERVICE | 99191023650000000 | \$ | 183.66 | 2021 |

| | | | | |
|--------------------------------|--------------------|-----------|-------------------|------|
| VIDAY SALUD | 99111121106000000 | \$ | 40.07 | 2021 |
| VIET CARGO | 99200916480000000 | \$ | 105.85 | 2021 |
| VIET QUAN | 99200916640000000 | \$ | 36.49 | 2021 |
| VO 2000 WORKS | 99190912460000000 | \$ | 13.82 | 2021 |
| VSE MEDIA | 99201203750000000 | \$ | 33.17 | 2021 |
| W RELAXATION | 99100202540000000 | \$ | 60.53 | 2021 |
| WADE TENAYA | 99190730330000000 | \$ | 7.74 | 2021 |
| WAHIDA AUTO CARE | 99181003210000000 | \$ | 34.28 | 2021 |
| WALNUT MART | 99200917780000000 | \$ | 25.98 | 2021 |
| WEAVER VERONIKA & CATHEY JOHN | 99130312210000000 | \$ | 203.15 | 2021 |
| WEDYAN LIQUIDATION LLC | 99201008106000000 | \$ | 18.51 | 2021 |
| WICKED WRENCH MECHANICAL SERVI | 99201014310000000 | \$ | 336.50 | 2021 |
| WINDING WICK CANDLES | 99201203880000000 | \$ | 8.84 | 2021 |
| WINDOWS AND DOORS WORLD INC | 99201215480000000 | \$ | 512.42 | 2021 |
| WOODS MAN LLC THE | 99170815210000000 | \$ | 753.02 | 2021 |
| WORD OF UNDERSTANDING CHURCH | 99171102670000000 | \$ | 8.57 | 2021 |
| WORK FORCE ENTERPRISE | 99170912500000000 | \$ | 58.45 | 2021 |
| WRIGHT RALPH AND GLORIA | 99950170000089750 | \$ | 203.83 | 2021 |
| XTREME DIESEL REPAIR LLC | 99201118980000000 | \$ | 732.42 | 2021 |
| XTREME ETC INC | 99100127200000000 | \$ | 1,782.00 | 2021 |
| Y2 PERFORMANCE | 99161027230000000 | \$ | 986.70 | 2021 |
| YANEZ BODY PAINT & CUSTOMS | 99170109140000000 | \$ | 91.89 | 2021 |
| YOUR CELL ACCESS | 99170912570000000 | \$ | 315.08 | 2021 |
| ZAC INVESTMENT GROUP LLC | 99P160110000000000 | \$ | 62.82 | 2021 |
| ZAC INVESTMENT GROUP LLC | 99201029117000000 | \$ | 7.46 | 2021 |
| ZAIB G LLC | 99201029112000000 | \$ | 7.33 | 2021 |
| ZAIN AUTO | 99190910370000000 | \$ | 186.01 | 2021 |
| ZAIN AUTO SALES LLC | 99200923110000000 | \$ | 30.54 | 2021 |
| ZAMANI MICHAEL | 99121119380000000 | \$ | 174.25 | 2021 |
| ZANAR INC | 99830620000213000 | \$ | 923.13 | 2021 |
| ZARCENIO JUNIOR | 99190801118000000 | \$ | 182.14 | 2021 |
| ZMH AUTO MOTORS LLC | 99P142567000000000 | \$ | 845.69 | 2021 |
| ZUNIGA GERARDO | 99190226170000000 | \$ | 214.89 | 2021 |
| Total | | \$ | 151,716.79 | |

RESOLUTION

A RESOLUTION AUTHORIZING THE REMOVAL OF TAXES FROM THE DELINQUENT TAX ROLL PURSUANT TO SECTION 33.05(c)(1) AND (2) OF THE TEXAS PROPERTY TAX CODE

WHEREAS, Texas Property Tax Code §33.05(c)(1) provides for the removal of real property taxes that have been delinquent for more than 20 years from the delinquent tax roll, and

WHEREAS, it has been determined that certain business personal property tax accounts have been determined to be uncollectible and should be removed from the delinquent tax roll.

NOW, THEREFORE, BE IT RESOLVED BY THE BOARD OF TRUSTEES OF THE GARLAND INDEPENDENT SCHOOL DISTRICT, GARLAND, TEXAS THAT:

Section 1. The Garland Independent School District does hereby provide specific authorization to the Director of Taxation to remove these taxes from its delinquent tax roll.

Section 2. This Resolution shall take effect immediately from and after its passage in accordance with the provisions of the law.

PASSED AND APPROVED this _____ day of _____, 2026, by the Board of Trustees for the Garland Independent School District.

GARLAND INDEPENDENT SCHOOL DISTRICT

By: _____
President, Board of Trustees

ATTEST:

Secretary, Board of Trustees
Garland Independent School District



BOARD OF TRUSTEES AGENDA

Date: May 26, 2026

Presented By: Javier Fernandez, Director of Facilities Planning and Construction Services

Subject: Consider Approval of Aerial Easement and Right-of-Way at Homer B. Johnson Stadium Between Garland ISD and Oncor Electric Delivery Company LLC

Consent Agenda

Executive Summary:

Oncor Electric Delivery Company LLC requests an Aerial Easement and Right-of-Way since they will be upgrading their existing electrical lines. The line will be replaced and the crossarms at the top of the poles will overhang the property slightly on a tract of land situated at Homer B. Johnson Stadium, 901 E. Centerville, TX 75041, which is owned by Garland Independent School District.

Reviewed and approved by Javier Fernandez, Director of Facilities Planning and Construction Services, Dr. Jennifer DuPlessis, Executive Director of Facilities and Maintenance, and Darrell Dodds, Chief Financial Officer.

Presented to the Finance, Facilities and Operations Committee for review on May 12, 2026.

Administrative Recommendations:

It is the administration's recommendation to approve the Aerial Easement and Right-of-Way at of Homer B. Johnson Stadium between Garland ISD and Oncor Electric Delivery Company LLC, which meets the goals of Garland Independent School District.

Recommended Motion for Action Items:

Move to approve the Aerial Easement and Right-of-Way at Homer B. Johnson Stadium between Garland ISD and the Oncor Electric Delivery Company LLC as presented to the Board of Trustees.

Financial Impact and Funding Source:

Amount Paid by Grantee: \$10

PT: 2026-
District: MSQ
WO #: 29437947
ER _____

AERIAL EASEMENT AND RIGHT OF WAY

THE STATE OF TEXAS §
§
COUNTY OF DALLAS § **KNOW ALL MEN BY THESE PRESENTS:**

That, **Garland Independent School District**, hereinafter called "Grantor," whether one or more, for and in consideration of Ten and NO/100 Dollars (\$10.00) and other valuable consideration to Grantor in hand paid by **Oncor Electric Delivery Company LLC, a Delaware limited liability company**, 1616 Woodall Rodgers Freeway, Dallas, Texas 75202-1234, hereinafter referred to as "Company," has granted, sold and conveyed and by these presents does grant, sell and convey unto said Company, its successors and assigns, an aerial easement and right-of-way for overhead electric power and communications lines, each consisting of variable number of wires and cables over and across all that certain tract(s) of land located in Dallas County, Texas, more particularly described as follows:

SEE EXHIBIT "A" (ATTACHED)

Grantor recognizes that the general course of said lines or the metes and bounds description as above described, is based on preliminary surveys only, and Grantor hereby agrees that the easement and right-of-way and its general dimensions hereby granted shall apply to the actual location of said overhead lines when constructed.

Together with the right of ingress and egress over and along the easement and right-of-way and over Grantor's adjacent lands to or from the easement and right-of-way, for the purpose of and with the right to construct, operate, improve, reconstruct, repair, inspect, patrol, maintain and remove such overhead electric power and communications lines as the Company may from time to time find necessary, convenient or desirable, the right to relocate its facilities along the same general direction of said lines, the right to relocate said lines in the same relative position to any adjacent road if and as such road is widened in the future, the right to trim and cut down trees and shrubbery on the easement and right-of-way and Grantor's land adjacent thereto, to the extent, in the sole judgment of the Company, necessary to prevent possible interference with the operation of said overhead lines or to remove possible hazard thereto, and the right to remove or prevent the construction on the easement and right-of-way of any or all buildings, structures and obstructions.

It is understood, however, that Company shall have no right to erect any structures upon the above described easement but may overhang such easement with structures located on property adjacent to Grantor's property.

Grantor reserves the right to use the easement and right-of-way, provided such use shall not include the growing of trees thereon or any other use that may, in the sole judgment of the Company, interfere with the exercise by the Company of the rights hereby granted to it.

TO HAVE AND TO HOLD the above described easement and right-of-way unto the said Company, its successors and assigns, until all of said lines shall be abandoned, and in that event said easement and right-of-way shall cease and all rights herein granted shall terminate and revert to Grantor or Grantor's heirs, successors or assigns; and Grantor hereby binds himself, his heirs, successors, assigns, and legal representatives, to warrant and forever defend the above described aerial easement and right-of-way unto Company, its successors and assigns, against every person whomsoever lawfully claiming or to claim the same or any part thereof.

EXECUTED this _____ day of _____, A.D. 2026.

Grantor: Garland Independent School District

By: _____

Printed Name: _____

Title: _____

STATE OF _____ §

§

COUNTY OF _____ §

BEFORE ME, the undersigned authority, on this day personally appeared _____, known to me to be the person whose name is subscribed to the foregoing instrument and acknowledged to me that he/she executed the same as the act and deed of Garland Independent School District, as the _____ thereof, for the purposes and consideration therein expressed, in the capacity therein stated and that he/she is authorized to do so.

GIVEN UNDER MY HAND AND SEAL OF OFFICE this _____ day of _____, A.D. 2026.

Notary Public in and for the State of Texas

SAMUEL LOCKHART SURVEY
 ABSTRACT NO. 823
 SECTION NO. 200D,
 DALLAS COUNTY, TEXAS

**ONCOR ELECTRIC DELIVERY
 COMPANY LLC EASEMENT**
0.175 ACRES (7,630 SQ. FT.)
544.89 FEET OR 33.02 RODS

LOT 1
 BLK 34
 CALLED 50.55 ACRES
 OWNER CERTIFICATE
 GARLAND I.S.D.
 INST. NO. 197300588854
 D.R.D.C.T.
 DATE: 11/11/1900
 PID: 26359500000020200

JOHN LITTLE SURVEY
 ABSTRACT NO. 761
 BLOCK 5, SECTION NO. 5
 DALLAS COUNTY, TEXAS

LOT 1R
 BLK 1
 REPLAT
 SOUTH GARLAND BAPTIST CHURCH, INC.
 INST. NO. 199900660995
 P.R.D.C.T.
 DATE: 05/10/1999
 PID: 265565000101R0000

| LINE TABLE | | |
|------------|-------------|---------|
| LINE | DIRECTION | LENGTH |
| L1 | N44°26'31"W | 10.00' |
| L2 | N45°34'24"E | 768.45' |
| L3 | S02°59'47"W | 14.78' |
| L4 | S03°00'11"W | 10.73' |
| L5 | S45°34'24"W | 757.56' |
| L6 | S44°24'41"E | 100.00' |

P.O.B.
 LAT: 32.885407°
 LONG: -96.613546°

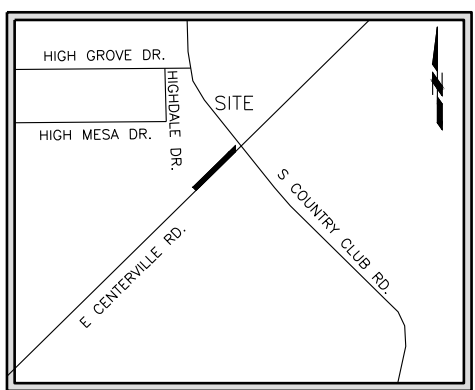
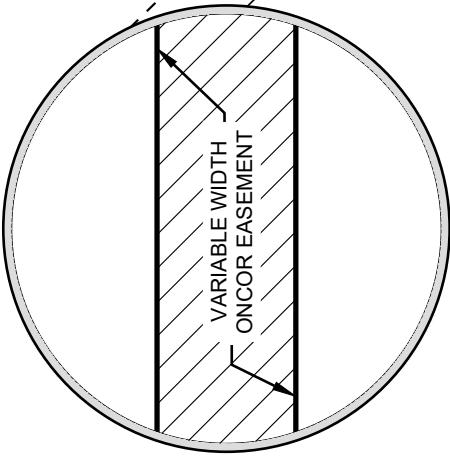
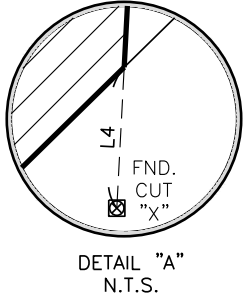

NOTE:
 1. SURVEYOR HAS MADE NO INVESTIGATION OR INDEPENDENT SEARCH FOR EASEMENTS OF RECORD, ENCUMBRANCES, RESTRICTIVE COVENANTS, OWNERSHIP TITLE EVIDENCE, OR ANY OTHER FACTS THAT AN ACCURATE ABSTRACT OF TITLE MAY DISCLOSE.
 2. BASIS OF BEARINGS IS TEXAS STATE PLANE COORDINATE SYSTEM (NAD83), NORTH CENTRAL ZONE. (4202)

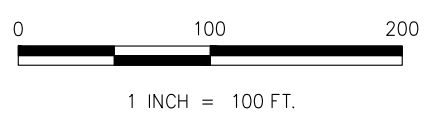

2026MMSQ001-BOBTOWN ROAD SUB
 WO29437947
 ONCOR ELECTRIC DELIVERY
 COMPANY LLC EASEMENT

GARLAND I.S.D
 0.175 ACRES (7,630 SQ. FT.) IN
 SAMUEL LOCKHART SURVEY, A-823
 DALLAS COUNTY, TEXAS

LEGEND

- PROPERTY/OWNERSHIP LINE
- - - ABSTRACT LINE
- ☒ X CUT FOUND
- IRON ROD FOUND
- D.R.D.C.T. DEED RECORDS, DALLAS COUNTY, TEXAS
- P.R.D.C.T. PLAT RECORDS, DALLAS COUNTY, TEXAS
- ▨ ONCOR ELECTRIC DELIVERY COMPANY LLC EASEMENT



www.landpoint.net
 4100 INTERNATIONAL PLAZA
 SUITE 240
 FORT WORTH, TX 76109
 (817)554-1805
 TPELS REG. NO. 10194220

X:\2026\25-1959-10\Working\Plats and Field Notes\Plats\25-1959-10_2026MMSQ001- Bobtown Road Sub WO 29437947_GARLAND I.S.D_ESMT 4.dwg

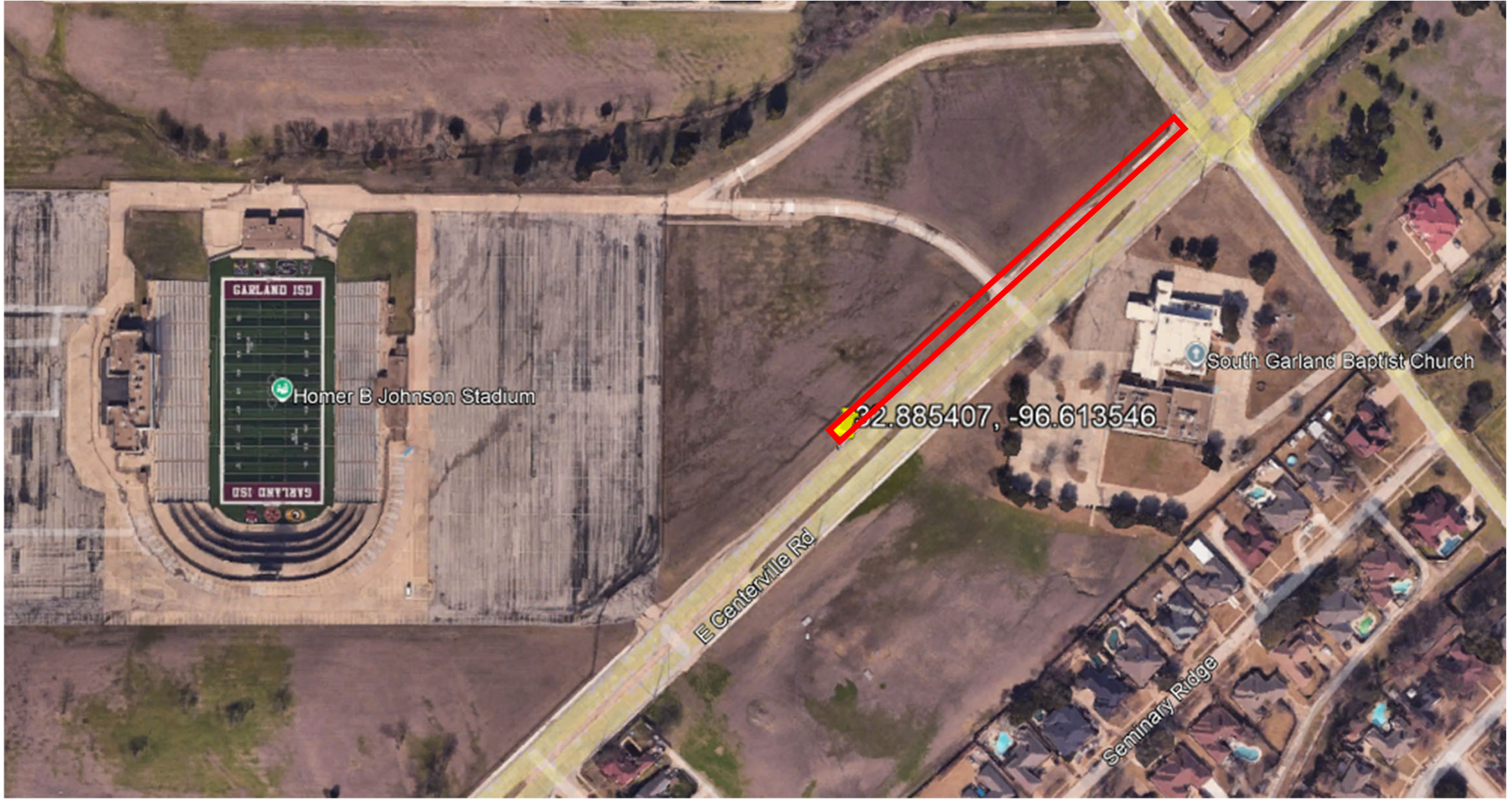

Homer B Johnson Stadium

South Garland Baptist Church

32.885407, -96.613546

E Centerville Rd

Seminary Ridge





GARLAND INDEPENDENT SCHOOL DISTRICT

BOARD OF TRUSTEES AGENDA

Date: May 26, 2026

Presented By: Elisa Cordova-Long, Executive Director of Budget

Subject: Consider Approval of Budget Transfers and Amendments to the General Fund, Debt Services Fund and Student Nutrition Services Fund for the 2025-2026 School Year

Consent Agenda

Executive Summary:

This presentation details the budget transfers and amendments proposed for approval and their respective impact on the General Fund, Debt Services Fund and the Student Nutrition Services Fund.

Section 44.006 of the Texas Education Code requires that the Board of Trustees authorize amendments to the General Fund Budget. Reviewed and approved by Elisa Cordova-Long, Executive Director of Budget, and Darrell Dodds, Chief Financial Officer.

Presented to the Finance, Facilities and Operations Committee for review on May 12, 2026.

Administrative Recommendations:

Provided for your consideration.

Recommended Motion for Action Items:

Move to approve the budget transfers and amendments as presented to the Board of Trustees.

Financial Impact and Funding Source:

N/A



Budget Transfers And Amendments
General Fund
Fiscal Year 2025-2026
May 26, 2026

| | Original Budget | Revised Budget | Balance Neutral Transfers | Current Amendments Requested | Proposed Amended Budget |
|---|------------------------|------------------------|----------------------------------|-------------------------------------|--------------------------------|
| Revenue | | | | | |
| 57 Local Revenue | \$ 229,990,287 | \$ 256,848,067 | \$ - | \$ - | \$ 256,848,067 |
| 58 State Revenue | 342,260,284 | 336,372,532 | | | 336,372,532 |
| 59 Federal Revenue | 8,000,000 | 8,000,000 | | | 8,000,000 |
| Total Revenues | \$ 580,250,571 | \$ 601,220,599 | \$ - | \$ - | \$ 601,220,599 |
| Expenditures | | | | | |
| 11 Instruction | \$ 359,899,542 | \$ 339,097,693 | \$ (105,901) | \$ - | \$ 338,991,792 |
| 12 Instructional Resources and Media Services | 8,996,525 | 8,723,891 | 18,333 | | 8,742,224 |
| 13 Curriculum Development and Instructional Staff Development | 15,912,761 | 15,564,260 | (142,999) | | 15,421,261 |
| 21 Instructional Leadership | 8,994,026 | 8,635,396 | (54,422) | | 8,580,974 |
| 23 School Leadership | 36,516,396 | 36,297,170 | 36,342 | | 36,333,512 |
| 31 Guidance, Counseling and Evaluation | 37,943,725 | 36,113,707 | (53,583) | | 36,060,124 |
| 32 Social Work Services | 510,841 | 587,241 | - | | 587,241 |
| 33 Health Services | 10,115,572 | 9,483,359 | 18,334 | | 9,501,693 |
| 34 Student Transportation | 23,188,841 | 24,115,956 | 365,000 | | 24,480,956 |
| 35 Food Service | 370,812 | 609,237 | - | | 609,237 |
| 36 Extracurricular Activities | 14,186,930 | 14,224,071 | (58,432) | | 14,165,639 |
| 41 General Administration | 20,715,067 | 21,228,812 | 38,636 | | 21,267,448 |
| 51 Facilities Maintenance & Operations | 63,737,518 | 60,818,538 | (93,185) | | 60,725,353 |
| 52 Security and Monitoring Services | 16,173,422 | 13,823,173 | 4,294 | | 13,827,467 |
| 53 Data Processing Services | 18,051,462 | 17,198,346 | 4 | | 17,198,350 |
| 61 Community Services | 1,471,512 | 1,451,831 | 27,579 | | 1,479,410 |
| 71 Debt Service - Principal on Long-Term Debt | 2,400,144 | 2,446,344 | | | 2,446,344 |
| 72 Debt Service Interest on Long-Term Debt | - | - | | | - |
| 73 Bond Issuance Cost and Fees | - | 550,667 | | | 550,667 |
| 81 Facilities Acquisition and Construction | - | 4,629 | | | 4,629 |
| 95 Juvenile Justice Program | 35,000 | 35,000 | | | 35,000 |
| 99 Other Intergovernmental Charges | 1,180,819 | 1,180,469 | | | 1,180,469 |
| Total Expenditures | \$ 640,400,915 | \$ 612,189,790 | \$ - | \$ - | \$ 612,189,790 |
| Excess(Deficiency) Revenues Over(Under) Expenditures | \$ (60,150,344) | \$ (10,969,191) | \$ - | \$ - | \$ (10,969,191) |
| Other Financing Sources / (Uses) | | | | | |
| 7900 Other Financing Sources | \$ - | \$ 550,667 | \$ - | \$ - | \$ 550,667 |
| 8900 Other Financing Uses | \$ - | \$ 1,555,600 | \$ - | \$ - | \$ 1,555,600 |
| Total Other Financing Sources / (Uses) | \$ - | \$ (1,004,933) | \$ - | \$ - | \$ (1,004,933) |
| Net Change to Fund Balance | \$ (60,150,344) | \$ (11,974,124) | \$ - | \$ - | \$ (11,974,124) |
| Beginning Fund Balance July 1, 2025⁽¹⁾ | \$ 181,311,332 | \$ 181,311,332 | | | \$ 181,311,332 |
| Projected Ending Fund Balance June 30, 2026 | \$ 121,160,988 | \$ 169,337,208 | | | \$ 169,337,208 |

(1) Data from 2024-25 ACFR



Detail of Budget Transfers And Amendments
General Fund
Fiscal Year 2025-2026
May 26, 2026

Budget Transfers

| Expenditures | Increase | Decrease | Net |
|---|-------------------|-------------------|--------------|
| 11 Instruction | \$ - | \$ 105,901 | \$ (105,901) |
| 12 Instructional Resources and Media Services | 18,333 | | 18,333 |
| 13 Curriculum Development and Instructional Staff Development | | 142,999 | (142,999) |
| 21 Instructional Leadership | | 54,422 | (54,422) |
| 23 School Leadership | 36,342 | | 36,342 |
| 31 Guidance, Counseling and Evaluation | | 53,583 | (53,583) |
| 33 Health Services | 18,334 | | 18,334 |
| 34 Student Transportation | 365,000 | | 365,000 |
| 36 Extracurricular Activities | | 58,432 | (58,432) |
| 41 General Administration | 38,636 | | 38,636 |
| 51 Facilities Maintenance & Operations | | 93,185 | (93,185) |
| 52 Security and Monitoring Services | 4,294 | | 4,294 |
| 53 Data Processing Services | 4 | | 4 |
| 61 Community Services | 27,579 | | 27,579 |
| Total Expenditures | \$ 508,522 | \$ 508,522 | \$ - |

Notes:

Cross-functional balance neutral transfers.



Budget Transfers And Amendments
Debt Service Fund
Fiscal Year 2025-2026
May 26, 2026

| | Original Budget | Revised Budget | Balance Neutral Transfers | Current Amendments Requested | Proposed Amended Budget |
|---|----------------------------|---------------------------|--|---|--|
| Revenue | | | | | |
| 57 Local Revenue | \$ 135,286,739 | \$ 121,730,656 | \$ - | \$ - | \$ 121,730,656 |
| 58 State Revenue | 13,000,000 | 11,000,000 | | | 11,000,000 |
| 59 Federal Revenue | 471,994 | 480,000 | | | 480,000 |
| Total Revenues | \$ 148,758,733 | \$ 133,210,656 | \$ - | \$ - | \$ 133,210,656 |
| Expenditures | | | | | |
| 71 Debt Service - Principal on Long-Term Debt | \$ 99,251,080 | \$ 100,300,000 | \$ - | \$ - | \$ 100,300,000 |
| 72 Debt Service Interest on Long-Term Debt | 49,407,653 | 49,500,000 | | | 49,500,000 |
| 73 Bond Issuance Cost and Fees | 100,000 | 100,000 | | | 100,000 |
| Total Expenditures | \$ 148,758,733 | \$ 149,900,000 | \$ - | \$ - | \$ 149,900,000 |
| Excess(Deficiency) Revenues Over(Under) Expenditures | \$ - | \$ (16,689,344) | \$ - | \$ - | (16,689,344) |
| Other Financing Sources / (Uses) | | | | | |
| 7900 Other Financing Sources | \$ - | \$ - | \$ - | \$ - | \$ - |
| 8900 Other Financing Uses | \$ - | \$ - | \$ - | \$ - | \$ - |
| Total Other Financing Sources / (Uses) | \$ - | \$ - | \$ - | \$ - | \$ - |
| Net Change to Fund Balance | \$ - | \$ (16,689,344) | \$ - | \$ - | \$ (16,689,344) |



Budget Transfers And Amendments
Student Nutrition Services Fund
Fiscal Year 2025-2026
May 26, 2026

| | Original Budget | Revised Budget | Balance Neutral Transfers | Current Amendments Requested | Proposed Amended Budget |
|---|----------------------------|---------------------------|--|---|--|
| Revenue | | | | | |
| 57 Local Revenue | \$ 3,035,000 | \$ 3,035,000 | \$ - | \$ - | \$ 3,035,000 |
| 58 State Revenue | 185,000 | 185,000 | | | 185,000 |
| 59 Federal Revenue | 36,711,119 | 36,711,119 | | | 36,711,119 |
| Total Revenues | \$ 39,931,119 | \$ 39,931,119 | \$ - | \$ - | \$ 39,931,119 |
| Expenditures | | | | | |
| 35 Food Service | \$ 44,089,663 | \$ 44,089,663 | \$ - | \$ - | \$ 44,089,663 |
| Total Expenditures | \$ 44,089,663 | \$ 44,089,663 | \$ - | \$ - | \$ 44,089,663 |
| Other Financing Sources / (Uses) | | | | | |
| 7900 Other Financing Sources | \$ - | \$ - | \$ - | \$ - | \$ - |
| 8900 Other Financing Uses | \$ - | \$ - | \$ - | \$ - | \$ - |
| Total Other Financing Sources / (Uses) | \$ - | \$ - | \$ - | \$ - | \$ - |
| Net Change to Fund Balance | \$ (4,158,544) | \$ (4,158,544) | \$ - | \$ - | \$ (4,158,544) |



BOARD OF TRUSTEES AGENDA

Date: May 26, 2026

Presented By: Dr. Gradyne Brown, Assistant Superintendent Human Resources

Subject: Consider Approval of Midwestern State University and Garland ISD MOU

Consent Agenda

Executive Summary:

An agreement between Midwestern State University and the Garland Independent School District concerning the Teacher Preparation Program; beginning upon the Effective Date of agreement and shall be ongoing and automatically renewed each year unless terminated by either institution by written notification.

Presented to the Finance, Facilities and Operations Committee for review on May 12, 2026.

Administrative Recommendations:

Provided for your consideration.

Recommended Motion for Action Items:

Move to approve the Midwestern State University and Garland ISD MOU.

Financial Impact and Funding Source:

N/A

MEMORANDUM OF UNDERSTANDING

This memorandum of understanding (“MOU”) is entered into by **Midwestern State University**, a public institution of higher education located in the State of Texas and **Garland ISD** (“Agency”) located at 501 S. Jupiter Rd., Garland, Texas 75042. MSU and Agency may be referred to throughout individually as a “Party” or collectively as the “Parties”.

Agreement

Now therefore, for the consideration herein expressed, MSU and Agency hereby agree as follows:

Article 1 MSU Responsibilities

Supervised Fieldwork Experience. The administrators of the University have established an approved professional program which has been accredited by Texas Education Agency (TEA) and the Council for Accreditation for Educator Preparation (CAEP). The primary objective of field instruction is for students to continue the integration of knowledge, skill, and self-awareness under university supervision toward the goal of competence at the level of a beginning teacher. It is the desire of the University to utilize resources of the Agency for students admitted to the WCOE Teacher Preparation Program of the University. The Agency has such facilities and is desirous of cooperating with the University in making them available for educational purposes.

- 1.1 The University will provide the Agency with current information on dates of practicum assignments, hours of work and the nature of educational assignments necessary for each student.
- 1.2 The University will designate a University Field Supervisor to work with the Agency in developing student assignments and training activities, assisting with student evaluation and resolving disputes as may arise.
- 1.3 The University will confer with the Agency prior to the placement of any student in order to establish or to review the purpose, provisions and responsibilities involved in the practicum experience.
- 1.4 The University is responsible for monitoring the learning experiences of the student.
- 1.5 The University, at the request of the Agency, will withdraw any student who, after negotiation and conciliation, is unsuitable in terms of adherence to the Agency’s policies and procedures.
- 1.6 The University acknowledges the cooperative nature of the teacher preparation program and solicits professional consultation in relevant aspects of the field program.

Article 2 Agency Responsibilities

- 2.1 The Agency will designate one or more staff person(s) with a valid educational license, three or more years of educational experience, and an accomplished educator as indicated by student learning and performance evaluations to instruct and to supervise the student(s) and to be available for such consultation as required by the University to insure student learning.
- 2.2 The Agency will provide adequate time for the University Field Supervisor to hold individual conferences with the student for at least four times a semester.
- 2.3 The Agency will be responsible for the actual supervision and control of the student's activities within the Agency.
- 2.4 The Agency will supply office supplies, telephone facilities and office arrangements which enable the student to function effectively. There will be adequate provision for safeguarding confidential materials, such as case materials, and student records.

- 2.5 The Agency will provide student with a variety of learning experiences, such as orientation to the Agency, direct teaching experience, professional learning communities, and experiences with the organizational function of the Agency.
- 2.6 The Agency will communicate immediately with the University Field Supervisor, any concern regarding the student's performance/learning.
- 2.7 The Agency will provide adequate time for the cooperating mentor teacher to submit evaluation reports which adequately describe the student's learning in the field.
- 2.8 The Agency will consult with the University Field Supervisor immediately if specific circumstances arise, which require the Agency to ask that the student be withdrawn from the placement during the school year.
- 2.9 The Agency will make time available to cooperating mentor teachers to participate in the orientation conducted by the University.
- 2.10 The Agency agrees to provide access to the University and supply each student with all Agency policies, rules, and regulations which are pertinent to the student's role.

Article 3 Student Responsibilities

- 3.1 The student will follow Agency and University policies, procedures, programs and operating standards. Examples are rules for hours of Agency operation and necessary absences.
- 3.2 The student will be under the actual control and supervision of the Agency during participation in field activities.
- 3.3 The student will complete all required documentation, such as time logs, MISL, lesson plans, and observation reflections required by the teacher preparation program and the University Field Supervisor.
- 3.4 The student will prepare for and participate in regular evaluation conferences.
- 3.5 The student has the responsibility to act professionally and ethically, to maintain confidentiality, and to give priority to student's learning and wellbeing.
- 3.6 The student is required to obtain malpractice liability insurance, since this will not be provided by the Agency or the University. If the Agency has health requirements, the student is expected to meet the requirements of the Agency.
- 3.7 The student is not an employee and is not entitled to financial remuneration during the placement unless otherwise arranged for with the Agency and University such as in the case of an educational aide.
- 3.8 (2.9) The student will follow the Agency's calendar and schedule.

Article 4 Terms

- 4.1 This agreement shall be effective upon signature by the parties concerned and shall be ongoing and automatically renewed each year unless terminated by either institution by written notification. Either party may terminate the agreement by providing notification in writing with at least 90 days' notice of the intent to end the agreement. If such notice is given, this agreement shall terminate: (a) at the end of the 90 days; or (b) when all students enrolled in the program at the time such notice is given have completed their respective courses of study under the program, whichever event occurs last.

Article 5 General Provisions

5.1 **Event Venue.** MSU shall provide an online venue for the Supervised Fieldwork Experience through MSU's eLearning programs.

5.2 **No Warranty.** MSU makes no warranties or representations concerning the subject matter or content of or materials for the Supervised Fieldwork Experience. The Supervised Fieldwork Experiences are general education only and are not the provision of medical advice.

5.3 **Governing Law; Venue. Intentionally deleted.**

5.4 **Dispute Resolution.** The Parties will utilize the dispute resolution process provided for in Texas Government Code 2260 ("Chapter 2260") and the related rules adopted by the AG pursuant to Chapter 2260 will be used by Agency to attempt to resolve any claim for breach of contract made by Agency that cannot be resolved in the ordinary course of business for all disputes arising from this MOU. Neither the execution of this MOU by MSU nor any other conduct of any representative of MSU relating to the MOU will be considered a waiver of MSU's sovereign immunity to suit.

5.5 **Limitation of MSU's Liability. It is understood and agreed that MSU will not be liable for any negligent or wrongful acts, either of commission or omission, chargeable to it unless such liability is imposed by Texas law and that this MOU shall not be construed as seeking to either enlarge or diminish any obligation or duty owed by MSU to Agency or to any third party.**

5.6 **Independent Agency.** MSU represents and warrants that it is an independent Agency with no authority to contract for Agency or in any way to bind or to commit Agency to any agreement of any kind or to assume any liabilities of any nature in the name of or on behalf of Agency. Under no circumstances will MSU, or any of its staff, if any, hold out as or be considered an agent, employee, joint venture, or partner of Agency.

5.7 **Force Majeure.** "Event of Force Majeure" means an event beyond the control of Agency or MSU which prevents or makes a Party's compliance with any of its obligations under the MOU illegal or impracticable, including but not limited to: act of God (including, without limitation, fire, explosion, earthquake, tornado, drought, and flood); war, act or threats of terrorism, hostilities (whether or not war be declared), invasion, act of enemies, mobilization, requisition, or embargo; rebellion, insurrection, military or usurped power, or civil war; contamination or destruction from any nuclear, chemical, or biological event; riot, commotion, strikes, go slows, lock outs, or disorder; epidemic, pandemic, viral outbreak, or health crisis; or directive of governmental authority. No Party will be considered in breach of the MOU to the extent that performance of their respective obligations is prevented or made illegal or impracticable by an Event of Force Majeure that arises during the term (or after execution of the MOU but prior to the beginning of the term). A Party asserting an Event of Force Majeure hereunder ("Affected Party") will give reasonable notice to the other Party of an Event of Force Majeure upon it being foreseen by, or becoming known to, Affected Party. In the event of an Event of Force Majeure, the Affected Party will endeavor to continue to perform its obligations under the MOU only so far as reasonably practicable.

5.8 **Entire Agreement; Amendments.** This MOU supersedes all prior agreements, written or oral, between Agency and MSU and will constitute the entire agreement and understanding between the Parties with respect to the subject matter hereof. This MOU and each of its provisions will be binding upon the Parties and may not be waived, modified, amended or altered except in writing signed by MSU and Agency.

Publicity and Marks. Agency agrees that it will not publicize this MOU or disclose, confirm, or deny any details of this MOU to third parties, or use MSU's name or protected marks without MSU's prior express written approval.

5.9 **Assignment.** Neither this MOU, nor any rights or obligations of monies due hereunder are assignable or transferable (as security for advances or otherwise) unless MSU agrees in writing. Agency will not assign or sub award any portion of a MOU without MSU's prior written approval, which will not be unreasonably withheld. MSU will not recognize any assignment or sub agreement made without MSU's prior written approval, and any such assignment by Agency will be wholly void and ineffective for all purposes unless made in conformity with this section.

5.10

- 5.11 **Texas Public Information Act.** All information, documentation, and other material submitted by Agency for and under this MOU are subject to public disclosure under the Texas Public Information Act, Texas Government Code, Chapter 552 (“PIA”), or as otherwise required by applicable law or judicial order. Contactor is hereby notified that MSU strictly adheres to the PIA and the interpretations thereof rendered by the courts and Texas Attorney General (“AG”). MSU will use best efforts to maintain the confidentiality of all Agency-submitted information except where MSU is required to disclose it under the PIA or other applicable law or judicial order.
- 5.12 **FERPA.** If given access to the personally identifiable information about any student during performance of the services, the Parties agree to abide by the limitations on re-disclosure of personally identifiable information from student records as set forth in The Family Educational Rights and Privacy Act (“FERPA”) 34 CFR, §99.3.
- 5.13 **Proprietary Rights.** Agency acknowledges that, in the course of performing the services, MSU may provide access to instructions, methods, and techniques that have been previously developed by MSU (collectively, the “Pre-existing Materials”) and that the same will remain the sole and exclusive property of MSU. Except as expressly set forth herein, no license is granted to the Agency with respect to any Pre-existing Materials. Nothing in this MOU will be construed to grant to Agency any ownership or other interest in Pre-existing Materials, except as may be provided under a license specifically applicable to such Pre-existing Materials. The provisions of this section will survive the termination of the MOU.
- 5.14 **Applicable Law and Regulations.** Agency agrees that it will comply with all federal, state, or local laws or regulations applicable to Agency’s performance under the MOU. Agency also agrees that pursuant to Texas Education Code §51.9335(h), in any agreement for the acquisition of goods or services to which MSU is a party, any provision required by applicable law to be included in the agreement is considered to be part of the agreement whether or not the provision appears on the face of the agreement or if the agreement contains any provision to the contrary.
- 5.15 **Compliance with Texas Government Code §2274.002.** If this MOU has a value of \$100,000 or more to be paid wholly or partly from public funds of MSU, and if Agency is a company, other than a sole proprietorship, with ten (10) or more full-time employees, then pursuant to Texas Government Code §2274.002, Agency affirmatively states it (1) does not have a practice, policy, guidance, or directive that discriminates against a firearm entity or firearm trade association; and (2) will not discriminate during the term of the MOU against a firearm entity or trade association.
- 5.16 **No Boycott.** If this MOU has a value of \$100,000 or more to be paid wholly or partly from public funds of MSU, and if Agency is a company, other than a sole proprietorship, with 10 or more full-time employees, then pursuant to Texas Government Code §§ 2271.002 and 2274.002, Agency affirmatively states it does not and will not:
- Boycott Israel during the term of this MOU. In this paragraph, the terms “company” and “boycott Israel” shall have the meanings described in Texas Government Code § 808.001.
 - Boycott energy companies during the term of this MOU. In this paragraph, the terms “company” and “boycott energy companies” shall have the meanings described in Texas Government Code § 809.001.
- 5.17 **Trafficking of Persons.** Under §2155.0061, Texas Government Code, Agency certifies that the individual or business entity named in the MOU is not ineligible to receive the specified MOU and acknowledges that the MOU may be terminated and payment withheld if this certification is inaccurate.
- 5.18 **Emergency Health and Safety Procedures.** In the event of pandemic, epidemic, viral outbreak, health crisis, or other emergency (“Emergency”), MSU may, at its sole discretion, implement new or modified health and safety procedures in order to protect the health and safety of the MSU community. In the event of Emergency, Agency agrees to adhere to all such procedures and related directives from MSU when entering onto and/or performing services on MSU’s campus.
- 5.19 **Texas Health and Safety Code.** Agency affirmatively states that it will comply with the requirements of Texas Health and Safety Code, § 161.0085(c).

5.20 **Limitations.** THE PARTIES ARE AWARE THAT THERE MAY BE CONSTITUTIONAL AND STATUTORY LIMITATIONS ON THE AUTHORITY OF MSU TO ENTER INTO CERTAIN TERMS AND CONDITIONS, INCLUDING TERMS AND CONDITIONS (IF ANY) RELATING TO LIENS ON MSU’S PROPERTY; DISCLAIMERS AND LIMITATIONS OF WARRANTIES; DISCLAIMERS AND LIMITATIONS OF LIABILITY FOR DAMAGES; WAIVERS, DISCLAIMERS AND LIMITATIONS OF MSU’S LEGAL RIGHTS, REMEDIES, REQUIREMENTS AND PROCESSES; LIMITATIONS OF PERIODS TO BRING LEGAL ACTION; GRANTING CONTROL OF LITIGATION OR SETTLEMENT TO ANOTHER PARTY; LIABILITY FOR ACTS OR OMISSIONS OF THIRD PARTIES; PAYMENT OF ATTORNEYS’ FEES; DISPUTE RESOLUTION; INDEMNITIES; ANY PROVISION THAT CREATES AN UNKNOWN OR UNFUNDED LIABILITY; AND CONFIDENTIALITY (COLLECTIVELY, THE “LIMITATIONS”), AND TERMS AND CONDITIONS RELATED TO THE LIMITATIONS WILL NOT BE BINDING ON MSU EXCEPT TO THE EXTENT AUTHORIZED BY THE LAWS AND CONSTITUTION OF THE STATE OF TEXAS.

5.21 **Contacts.** Contacts for the MOU are as Follows:

MSU

Garland ISD

The undersigned authorizes this MOU under the aforementioned terms.

M. Brown Marsden

Dr. Margaret Brown Marsden
Provost and VP for Academic Affairs



03/16/2026

Date

Date



BOARD OF TRUSTEES AGENDA

Date: May 26, 2026

Presented By: Dr. Gradyne Brown, Assistant Superintendent Human Resources

Subject: Consider Approval of University of Texas- Dallas Teacher Development Center & UTeach Dallas and Garland ISD MOU

Consent Agenda

Executive Summary:

An agreement between University of Texas – Dallas Teacher Development Center & UTeach Dallas and the Garland Independent School District concerning the Teacher Development Program; beginning upon the Effective Date of agreement and remains in effect for 1 year.

Presented to the Finance, Facilities and Operations Committee for review on May 12, 2026.

Administrative Recommendations:

Provided for your consideration.

Recommended Motion for Action Items:

Move to approve the University of Texas – Dallas Teacher Development Center & UTeach Dallas and Garland ISD MOU.

Financial Impact and Funding Source:

N/A



The University of Texas at Dallas



**The University of Texas at Dallas
Teacher Development Center/School of Interdisciplinary Studies and the UTeach Dallas Program,
School of Natural Sciences and Mathematics
Memorandum of Understanding for Licensure Programs**

This Memorandum of Understanding (“Agreement”) is entered into and made effective this ____ day of _____, 20__ (“Effective Date”) by and between The University of Texas at Dallas, hereinafter referred to as (the "UNIVERSITY"), a Texas State Agency and component institution of The University of Texas System (“System”), on the behalf of both the Teacher Development Center (TDC) the UTeach Dallas program (UTEACH DALLAS), and Garland Independent School District, hereinafter referred to as the "SCHOOL" or “ISD."

The purpose of this Agreement is to guide and direct a working relationship between UNIVERSITY and SCHOOL in providing clinical practice experiences for pre-service teachers (CANDIDATES), in ("Field-Based Experiences"), ("Clinical Teaching") (“Residency”) and (“Internship”) as required by the Texas Education Agency and 19 TAC § 228, and in accordance with UNIVERSITY state-approved licensure programs. Note: The Teacher Development Center program and the UTeach Dallas program run independently of each other beyond certification and have different requirements to meet the needs of their CANDIDATES. All university students admitted to the Teacher Development Center or UTeach Dallas programs are pre-service teacher CANDIDATES.

As outlined in the course catalogue, the UNIVERSITY requires both TDC and UTEACH DALLAS CANDIDATES to complete both Field Experiences and either Residency, Clinical Teaching or Internship. These are described in each program’s course guides and in the course catalogue and are subject to the terms of this Agreement.

NOW, THEREFORE, for and in consideration of the foregoing, and of the promises and mutual agreements contained herein, the parties agree as follows:

ACTIVITIES AND SERVICES

The UNIVERSITY requests highly-qualified teachers to provide activities and services for the CANDIDATES, to act as Supervising Teachers for Clinical Teaching, Host Teachers for Residency, Mentors for Internship or as Mentor Teachers for Early Field Experiences.

ISD agrees and promises to:

Teacher Development Center

- A. Provide to the CANDIDATE the opportunity to carry out major professional functions under appropriate supervision in a sequence of experiences designed to enhance competencies in comprehensive assessment, intervention, evaluation of services provided, and professional practice.
- B. Provide a training experience for either year-long residency or clinical teaching as prescribed in 19 TAC § 228.
- C. Provide supervised, interactive, and directed early field experience placement for pre-service teachers to meet 19 TAC § 228 requirements and residency agreements including teaching standards-based lessons in these early classroom experiences.
- D. Maintain sole responsibility for the instruction, education and welfare of its students. The ISD shall be responsible for providing adequate staffing necessary to carry out the goals and objectives of the school district.
- E. That CANDIDATES assigned to it for the purposes set forth in this agreement will be under the supervision, control, and responsibility of the SCHOOL. ___
- F. Employ a clearly designated actively licensed, qualified professional who is responsible for the integrity and quality of the program.
- G. Shall provide qualified supervisors for CANDIDATES that meet the TEA requirements in 19 TAC §228. For purposes of this Agreement, the term "supervisor" shall be defined as the district employee who has been assigned to supervise the CANDIDATES. The supervisor will be a resource person for CANDIDATES and University faculty while at the SCHOOL. Supervisors selected by the SCHOOL will:
 - 1. assist in orienting CANDIDATES to the ISD and the assigned workstation within which the CANDIDATES will be assigned;
 - 2. explain all SCHOOL and district policies, rules, and regulations to CANDIDATES;
 - 3. provide prompt and substantive feedback to CANDIDATES regarding all performance activities and interactions with SCHOOL personnel, students, and parents;
 - 4. complete written evaluations of CANDIDATES' progress and submit them to the University Faculty/Site Supervisor, after reviewing them with the applicable CANDIDATES;
 - 5. signing off on a time record of CANDIDATE attendance, including a running record of total time across the field-based experience.
 - 6. immediately inform SCHOOL administrators as well as the University Faculty/ University Field Supervisor/Site Supervisor of any concerns regarding a CANDIDATE;
 - 7. establish a time to meet and discuss with CANDIDATES their activities, impressions, reflections, and suggestions for goals and areas of improvement;
 - 8. supervise, coach and co-teach with CANDIDATES on a daily basis. If the assigned supervisor is absent for any reason, a qualified, licensed professional must be assigned to supervise the CANDIDATES. Under no circumstance can a CANDIDATE, even if he/she is licensed, serve as the professional educator of record during the CANDIDATE'S experience.
 - 9. allow university field supervisor/staff representative(s) into the classroom and/or virtual learning environment (VLE) to observe lessons of a CANDIDATES working toward certification;
- H. Shall allow the Teacher Development Center and UTeach Dallas to choose/recommend these

Teacher Development Center

supervisors to the district based on recommendations by principals, district leaders, interest, experience, and classroom performance.

- I. Shall provide to University and CANDIDATES the policies and procedures and other relevant materials to allow CANDIDATES to function appropriately within the SCHOOL.
- J. Shall retain the right, in its sole discretion, to request the removal of any individual from any SCHOOL ISD property, including but not limited to the assigned work station. CANDIDATES shall be instructed by the University to promptly and without protest leave an area whenever they are requested to do so by an authorized SCHOOL representative.
- K. Shall provide necessary emergency medical services to CANDIDATES. SCHOOL will call emergency medical services should it become necessary; SCHOOL, however, will not be liable for any charges incurred as a result of the administration of those services. CANDIDATES assigned to ISD shall follow ISD protocols for health and safety.
- L. Shall permit CANDIDATES access to the district, portal, technology, curricula and curricula resources, and library facilities/curriculum laboratories available to district personnel. CANDIDATES are prohibited from removing materials from the SCHOOL without appropriate approval.
- M. Shall keep confidential and shall not disclose to any person or entity:
 - 1. CANDIDATE applications;
 - 2. CANDIDATE health records or reports; and/or
 - 3. any CANDIDATE records as defined in the Family Educational Rights and Privacy Act,

20 U.S.C. § 1232g, concerning any CANDIDATE participating in the education experiences provided by SCHOOL, except to the extent such disclosure is required by law, authorized by the CANDIDATE or is ordered by a court of competent jurisdiction. The ISD shall maintain policies and procedures necessary to protect the confidentiality of CANDIDATE records as defined herein.

- N. Provide CANDIDATE supervision which is regularly scheduled and sufficient relative to the CANDIDATE's responsibility assuring, that the CANDIDATE receives the hours stated in 19 TAC § 228, subch. D to complete their certification pathway. The individual supervision will be regularly scheduled, formal, and face-to-face with the specific intent of dealing with the professional services rendered directly by the CANDIDATE. The primary supervisor must provide both formal and informal observation as stated in code. The individual supervision will include all observation requirements in 19 TAC § 228. The supervisor assumes full responsibility for the supervision provided.
- O. Assure that the CANDIDATE has regularly scheduled, supervised and documented training activities and professional development with other CANDIDATES and with district personnel.
- Q. The CANDIDATE's supervisor will certify in writing that the CANDIDATE program requirements have been met.
- R. Shall inform the University of changes in District policy, procedures and staffing that might affect the CANDIDATE'S experience.
- S. Work with UNIVERSITY personnel to collaboratively identify, train, and support ISD teachers who are serving in early field-based experience placement or as Cooperating/Host or Mentor Teachers to

CANDIDATES. Qualified teachers will participate in trainings offered by UNIVERSITY personnel as required by the Texas Education Agency.

- T. Incorporate on its parent-permission form that media coverage includes the use of video-capture technology in classrooms for purposes of evaluating and improving the instructional practice of CANDIDATES, as well as capturing video for TEA-required, student portfolio performance assessment for certification purposes; and
- U. Collaborate with UNIVERSITY to identify schools, principals and sufficient Teachers to participate in the Program's initial teacher preparation initiative, and support fidelity of implementation.

The University of Texas at Dallas agrees and promises to:

- A. Certify at the time of arrival of the CANDIDATE:
 - 1. Completion of course work in scientific, applied and specialty areas, including formal assessment/diagnosis and intervention/treatment;
 - 2. Completion of a formal introduction to ethical and professional standards.
- B. Notify the CANDIDATE'S Supervisor of any change in the student's status prior to the commencement of or during the CANDIDATE'S program.
- C. Provide a FIELD SUPERVISOR who shall maintain an ongoing relationship with the ISD CANDIDATE'S supervisor and who shall provide all formal and informal observations as provided in 19 TAC § 228.
- D. The University will offer educational programs accredited by appropriate organizations; and will determine standards of education, hours of instruction, learning experiences, administration, matriculation, promotion, and graduation.
- E. The University will keep all records and reports on CANDIDATE experiences in accordance with University policy and regulatory requirements.
- F. The University will plan with the ISD, in advance of the commencement of any semester, its schedule of CANDIDATES' assignments to the designated areas, including dates and numbers of CANDIDATES.
- G. The University agrees to inform CANDIDATES that CANDIDATES shall be responsible for following the rules and regulations of the ISD, including recognition of the confidential nature of information regarding ISD students and their records.
- H. The University will provide to the ISD a copy of course objectives for the learning experience. The ISD, together with the University, will make arrangements for evaluating the learning experience.
- I. The University will assign a Faculty/Site Supervisor who will collaborate with the ISD's assigned supervisors.
- J. CANDIDATES shall not be considered as employees or agents of the ISD.
- K. The University acknowledges that the ISD has a legal obligation to maintain the confidentiality and privacy of student records in accordance with applicable law and regulations, specifically the Family Educational Rights and Privacy Act (FERPA). The University is receiving information in compliance with the requirements and expectations outlined in FERPA. The University acknowledges that it must

comply with said law and regulations and safeguard student information. The University is prohibited from re-disclosing the information to a third party without prior written consent from the parent or the eligible student. University must destroy any student information received from the district when no longer needed for the purposes listed in this agreement.

- L. To the extent the University intends to conduct a survey of the ISD students, the University must enter into a Data Sharing Agreement with the ISD in compliance with requirements of the Protection of Pupil Rights Amendment (PPRA), prior to conducting the survey.
- M. Upon request of the ISD, withdraw from the program any CANDIDATE whose performance is unsatisfactory or whose personal characteristics prevent a desirable relationship with the ISD. The University may reassign a CANDIDATE after consultation with an appropriate ISD representative if such reassignment is in the best interest of the CANDIDATE, the ISD or University. The University agrees to hold harmless the ISD for any cause of action resulting from reassignment, withdrawal or expulsion of the CANDIDATE by University.

The Parties agree to the following to articulate the protocol and responsibilities of the University and ISD when using video capture technology for the purpose of evaluating and improving the clinical practice of CANDIDATES. ISD may use the video captured pursuant to this Agreement for legitimate educational purposes. Legitimate educational purposes for ISD include, but are not limited to, the following: use of the video in a student disciplinary matter, use of the video in a personnel matter, any matter in which ISD is mandated to report an incident to law enforcement or state authorities (e.g., Texas Department of Family and Protective Services), and matters in which review of the video may be used to assess and/or provide Section 504 or Special Education services to students.

A. University Responsibilities:

- 1. UNIVERSITY candidates will be captured under ISD media permission protocol.
- 2. The UNIVERSITY in recognition of the sensitivity of media practice will:
 - a) limit its recordings to only the number of classes necessary to achieve its purpose of evaluating and improving the clinical practice of CANDIDATES;
 - b) record only those students in which the parents/guardians of the enrolled student have provided written consent to such recording;
 - c) center the CANDIDATE as the focal point of the video;
 - d) unless otherwise required, the camera will be positioned in the classroom in such a manner as to minimize the capture of EC-12 student faces, though some incidental exposure is likely; and
 - e) direct the field-based experience student/clinical teacher/resident/intern CANDIDATE to determine with ISD administrators the identity of any students that have circumstances forbidding recording-and in such cases, no recording of those students is permitted.
 - f) restrict authorized individuals to access videos to only individuals entitled by law to access them (e.g., field-based experience students/clinical teachers/residents/interns/CANDIDATEs, host/cooperating teachers, university field supervisors, district administration, and UNIVERSITY administration, and state required performance assessment).

- h) prepare all CANDIDATES to utilize video capture software solutions for any recording associated with UNIVERSITY course assignments or performance assessments;
 - i) train CANDIDATES to upload to the secure, FERPA compliant site for all video associated with course assignments or performance assessment within twenty-four (24) hours of capture;
 - j) ensure the video capture application provides the security assurances necessary for recording in the classroom. Video captured is automatically and permanently erased from the recording device once uploaded to the secure website;
 - k) coordinate maintenance of the video on the secure website for a period of not to exceed ten (10) years from the time of capture; and
 - l) the UNIVERSITY will retain all video content in accordance with applicable retention policies, and will store the content in university secure-protected technology environment with strict access controls remaining in place;
 - m) use video for instructional purposes only, self-observation and self-evaluation of instructional practices; observation and evaluation of the field-based experience students'/ clinical teacher/resident/intern/CANDIDATE, candidates' instructional skills; program evaluation; data relevant to instructional competencies of field-based experience students/clinical teachers/resident/intern/CANDIDATES and state required performance assessment.
3. In no case will images or audio of ISD students appear in public forum for purposes of self/candidate/program evaluation, or for purposes of research presentation unless the identity of students is completely masked (e.g., blurring of facial or other identifying features).

B. ISD Responsibilities:

- 1. ISD will inform and obtain written consent from parents/guardians of the use of video capture technology in district classrooms and explain the measures taken to specifically avoid video capture of their students to the extent practicable.
- 2. Video-capture of the field-based experience student/clinical teacher/CANDIDATE will not be published without valid consents as required by FERPA or any other applicable privacy law, regulation or policy.

It is mutually agreed that:

- A. The CANDIDATE shall function within the policies of the District.
- B. If the CANDIDATE is expelled from the University, withdrawn from the CANDIDATE program, or removed from the ISD CANDIDATE program under this Agreement, such action will terminate all contractual obligations to the ISD specifically related to expelled, withdrawn or removed CANDIDATE. University agrees to hold the ISD harmless regarding such expulsion, withdrawal or removal and indemnify and defend the ISD in any action involving the expulsion, withdrawal, or removal.
- C. The University and ISD will not discriminate against any person because of race, color, religion,

Teacher Development Center

sex, or national origin, age, disability, sexual orientation, gender identity, gender expression, genetic information nor any other basis prohibited by law in educational programs or activities that it operates or in employment decisions.

- D. University and ISD shall provide prompt notification in writing to one another and, to the extent required by law, shall reasonably cooperate with one another in the defense of, any lawsuits, claims, or threatened claims that pertain to services provided pursuant to this Agreement.

Contact Person for Garland ISD:

Kim Chatman
Human Resources Coordinator
Garland Independent School District
501 S. Jupiter Road, Garland, TX 75042
SLChatman@garlandisd.net

Contact Person for University (Teacher Development Center):

Dr. Ruth Johnson
Director, Teacher Development Center
800 W. Campbell Rd, HH 32
Richardson, TX 75080
ruth.johnson@utdallas.edu

Contact Person for University (UTeach Dallas):

Katie Donaldson
Associate Director, UTeach Dallas
800 W Campbell Rd., FN 33
Richardson, TX 75080
Katie.donaldson@utdallas.edu

- E. University acknowledges that the ISD is subject to the Texas Public Information Act (TPIA). As such, upon receipt of a request under the TPIA, ISD is required to comply with the requirements of the TPIA. For purposes of the TPIA, "public information" is defined as information that is written, produced, collected, assembled, or maintained under a law or ordinance or in connection with the transaction of official business:
1. by Garland ISD; [or]
 2. for Garland ISD and Garland ISD
 - a. owns the information; [or]
 - b. has a right of access to the information; or
 - c. spends or contributes public money for the purpose of writing, producing, collecting, assembling, or maintaining the information; or
 - d. by an individual officer or employee of Garland ISD in the officer's or employee's official capacity and the information pertains to official business of the ISD.
- F. University is expected to fully cooperate with the ISD in responding to public information requests. This includes, but is not limited to, providing the ISD with requested documentation. In the event that the request involves documentation that University has clearly marked as

Teacher Development Center

confidential and/or proprietary, ISD will provide University with the required notices under the TPIA. University acknowledges that it has the responsibility to brief the Attorney General's Office on why the documents identified as confidential and/or proprietary fall within an exception to public disclosure.

- G. CANDIDATES are required to receive criminal background check clearance through the Human Resources Department of Garland ISD before arriving on campus. The cost of that background check is to be borne by the University.
- H. This Agreement is not intended and shall not be construed to create the relationship of agent, servant, employee, partnership, joint venture or association between the University and ISD and its employees, CANDIDATES, or agents, but rather is an Agreement by and among two independent contractors. Each CANDIDATE is placed with the ISD in order to receive educational experience as part of the academic curriculum; duties performed by a CANDIDATE are not performed as an employee of the ISD but rather in fulfillment of the academic requirements of the educational experience and are performed under direct supervision by ISD personnel. University acknowledges that nothing in this Agreement shall be construed to confer any right upon the University or University personnel to participate in, control, or direct operations at the SCHOOL.
- I. ISD shall timely notify the University when any University employee or CANDIDATE has been involved in a reported incident involving the ISD. As may be allowed by law, University will have the opportunity to participate in any on-going investigation and may have access to any oral or written reports and any other documentation related to the reported incident, unless such disclosure is prohibited by law.
- J. Entire Agreement. This Agreement constitutes the entire Agreement as to the rights and obligations of the parties hereto and supersedes all prior and contemporaneous agreements and undertaking of the parties pertaining to the referenced subject matter.
- K. Modifications. This Agreement and each of its provisions shall be binding upon the parties and may not be waived, modified, amended or altered except by a written amendment signed by ISD and University.
- L. Captions. The captions of paragraphs in this Agreement are for convenience only and shall not be considered or referred to in resolving questions of interpretation or construction.
- M. Governing Law and Venue. This Agreement and all of the rights and obligations of the parties hereto and all of the terms and conditions hereof shall be construed, interpreted and applied in accordance with and governed by and enforced under the laws of the State of Texas, and the parties hereto agree that venue shall be in Dallas County, Texas.
- N. Severability. In case any provision hereof shall, for any reason, be held invalid or unenforceable in any respect, such invalidity or unenforceability shall not affect any other provision hereof, and this Agreement shall be construed as if such invalid or unenforceable provision had not been included herein. Counterparts. This Agreement may be executed in counterparts, each of which shall be deemed to be an original, but all of which, taken together, shall constitute one and the same agreement.
- O. Counterparts. This Agreement may be executed in counterparts, each of which shall be

Teacher Development Center

deemed to be an original, but all of which, taken together, shall constitute one and the same agreement.

University
Read and Understood

By: _____
Name: Dr. Tonja Wissinger
Title: Interim Dean, Interdisciplinary Studies
Date: _____

By: _____
Name: Dr. Mary Urquhart
Title: Director, UTeach Dallas, Department Chair,
Science/Mathematic Education
Date: _____

Binding Signatory

By: _____
Name: Bryce Brownlee
Title: Director, Office of Contracts Administration
Date: _____

ISD
Read and Understood

By: _____
Name: Darrell Dodds
Title: Chief Financial Officer
Date: _____

Binding Signatory

By: _____
Name: Darrell Dodds
Title: Chief Financial Officer
Date: _____



BOARD OF TRUSTEES AGENDA

Date: May 26, 2026

Presented By: Timothy Logan, Director of Transportation

Subject: Consider Approval of Disposal of Buses

Consent Agenda

Executive Summary:

Per CI(LOCAL), the executive director of purchasing is authorized to declare District materials, equipment, personal property **such as vehicles**, and supplies to be unnecessary. The Board shall approve disposal of unnecessary items with a value of greater than \$5,000.

The twelve (12) decommissioned school buses that are no longer operational (see chart below) will be disposed of for fair market value. Note: These vehicles were not obtained with federal funds; therefore, they do not necessitate being managed in accordance with federal law.

| Unit | Year | Make | Model | VIN | Odometer | Condition |
|------|------|---------------|--------------|-------------------|----------|--------------|
| 1345 | 2009 | INTERNATIONAL | 71 PASS BUS | 4DRBUSKN39B045304 | 202,393 | Needs Engine |
| 1375 | 2010 | INTERNATIONAL | 71 PASS BUS | 4DRBUSKN6AB192799 | 166,872 | Needs Engine |
| 1392 | 2013 | INTERNATIONAL | 71 PASS BUS | 4DRBUSKN5DB161015 | 145,706 | Needs Engine |
| 1394 | 2013 | INTERNATIONAL | 71 PASS BUS | 4DRBUSKN9DB161017 | 223,925 | Needs Engine |
| 1396 | 2013 | INTERNATIONAL | 71 PASS BUS | 4DRBUSKN2DB161019 | 161,107 | Needs Engine |
| 1408 | 2014 | INTERNATIONAL | 71 PASS BUS | 4DRBUSKN9EB778712 | 120,315 | Needs Engine |
| 1412 | 2014 | INTERNATIONAL | 71 PASS BUS | 4DRBUSKN6EB778716 | 161,600 | Needs Engine |
| 1413 | 2014 | INTERNATIONAL | 71 PASS BUS | 4DRBUSKN8EB778717 | 141,058 | Needs Engine |
| 1417 | 2014 | INTERNATIONAL | 71 PASS BUS | 4DRBUSKNXEB778721 | 155,520 | Needs Engine |
| 1432 | 2014 | INTERNATIONAL | 71 PASS BUS | 4DRBUSKN1EB778736 | 146,460 | Needs Engine |
| 2108 | 2008 | INTERNATIONAL | 47 PASS BUS | 4DRBUAFL98B542584 | 209,746 | Needs Engine |
| 2140 | 2014 | INTERNATIONAL | 53 PASS LIFT | 4DRBUSKN4EB779279 | 187,073 | Needs Engine |

Presented to the Finance, Facilities and Operations Committee for review on May 12, 2026.

Administrative Recommendation:

Provided for your consideration.

Recommended Motion for Action Items:

Move to approve the disposal of 12 decommissioned school buses that are no longer operational.

Financial Impact and Funding Source:

N/A



GARLAND INDEPENDENT SCHOOL DISTRICT

BOARD OF TRUSTEES AGENDA

Date: May 26, 2026

Presented By: Mark Booker, Executive Director of Purchasing

Subject: Consider Ratification of the Memorandum of Understanding (MOU) with the City of Garland to Provide Summer Meals to Children at Garland Recreation Centers

Consent Agenda

Executive Summary:

Student Nutrition Services entered an MOU with the City of Garland to provide summer meals to children at the Garland Recreation Center during the 2026 summer program. Due to program deadlines, the Texas Department of Agriculture requires a fully executed MOU prior to Board Approval; therefore, the MOU attached (Exhibit A) was executed prior to the Board meeting. This MOU is presented to the Board for ratification.

Presented to the Finance, Facilities and Operations Committee for review on May 12, 2026.

Administrative Recommendations:

Provided for your consideration.

Recommended Motion for Action Items:

Move to approve the Ratification of the MOU with the City of Garland to Provide Summer Meals to Children at Garland Recreation Centers as presented to the Board of Trustees.

Financial Impact and Funding Source:

N/A

Exhibit A



GARLAND

TEXAS MADE HERE

LICENSE AGREEMENT

This License Agreement ("License") is made and entered between the City of Garland, Texas, a Texas home-rule municipality ("Licensor"), and Licensee as identified in the Terms and Conditions ("Terms") for the times and dates indicated therein, which is attached hereto as **Exhibit "A"** and incorporated herein by reference. Notwithstanding any term herein to the contrary, this license is nonexclusive as between the Licensor and Licensee, and Licensor reserves the absolute right to use the Premises at any date or time. In the event of an express conflict between this License and the Terms, the Terms shall control.

W I T N E S S E T H

1. Agreement to License; Concessions. Subject to the terms and conditions of this License, Licensor hereby licenses and grants access to Licensee, and Licensee hereby takes the premises located in Garland, Dallas County, Texas, and being more particularly described in the Terms.

2. Term. Licensee shall be permitted to use the Premises for the times indicated in the Terms for the purposes stated therein. Licensor shall make the Premises available to the Licensee at the times specified in the Terms for any set-up required prior to the event.

3. Allowed Use. The Premises licensed is to be used by Licensee for the purposes stated within the Terms and for no other uses or purposes whatsoever ("Allowed Use"). Licensee shall not use or permit the use of the Premises, or any part thereof, for any purpose other than as stipulated without the written consent of Licensor.

LICENSEE ACKNOWLEDGES THAT LICENSOR EXPRESSLY DISCLAIMS AND LICENSEE EXPRESSLY WAIVES, ANY WARRANTY OR REPRESENTATION, EXPRESS OR IMPLIED, INCLUDING WITHOUT LIMITATION ANY WARRANTY OF CONDITION, HABITABILITY, MERCHANTABILITY, USEABILITY, OR FITNESS FOR A PARTICULAR PURPOSE OF THE PREMISES, AND LICENSEE FURTHER ACKNOWLEDGES THAT LICENSOR

HAS NOT MADE ANY OTHER REPRESENTATIONS TO LICENSEE AS TO WHETHER OR NOT THE PREMISES ARE FIT AND SATISFACTORY FOR THE USE INTENDED BY LICENSEE. LICENSOR DISCLAIMS RESPONSIBILITY AS TO THE ACCURACY OR COMPLETENESS OF ANY INFORMATION RELATING TO THE PREMISES, WHETHER PROVIDED BY LICENSOR OR OTHERWISE. WITHOUT LIMITING THE FOREGOING, LICENSOR MAKES NO REPRESENTATIONS OF ANY NATURE REGARDING THE PREMISES AND SPECIFICALLY DISCLAIMS ANY WARRANTY, GUARANTY OR REPRESENTATION, ORAL OR WRITTEN, EXPRESS OR IMPLIED, PAST, PRESENT, OR FUTURE, CONCERNING: (I) THE NATURE AND CONDITION OF THE PREMISES, INCLUDING WITHOUT LIMITATION, THE WATER, SOIL AND GEOLOGY, AND THE SUITABILITY THEREOF AND THE PREMISES FOR ANY AND ALL ACTIVITIES AND USES WHICH LICENSEE MAY ELECT TO CONDUCT THEREON, AND THE EXISTENCE OF ANY ENVIRONMENTAL SUBSTANCES, HAZARDS OR CONDITIONS OR PRESENCE OF ANY ENDANGERED OR PROTECTED SPECIES THEREON OR COMPLIANCE WITH ALL APPLICABLE LAWS, RULES OR REGULATIONS; (II) THE NATURE AND EXTENT OF ANY RIGHT-OF-WAY, LEASE, POSSESSION, LIEN, ENCUMBRANCE, LICENSE, RESERVATION, CONDITION OR OTHERWISE; (III) THE COMPLIANCE OF THE LAND OR ITS OPERATION WITH ANY LAW, ORDINANCE OR REGULATION OF ANY FEDERAL, STATE, OR LOCAL GOVERNMENTAL AUTHORITY; AND (IV) WHETHER OR NOT THE PROPERTY CAN BE DEVELOPED OR UTILIZED FOR ANY PURPOSE. FOR PURPOSES HEREOF, "ENVIRONMENTAL SUBSTANCES" MEANS THE FOLLOWING: (A) ANY "HAZARDOUS SUBSTANCE" UNDER THE COMPREHENSIVE ENVIRONMENTAL RESPONSE, COMPENSATION AND LIABILITY ACT OF 1980, 42 U.S.C.A. SECTION 9601 ET. SEQ., AS AMENDED, (B) ANY "HAZARDOUS SUBSTANCE" UNDER THE TEXAS HAZARDOUS SUBSTANCES SPILL PREVENTION AND CONTROL ACT, TEX. WATER CODE, SECTION 26.261, ET. SEQ., AS AMENDED, (C) PETROLEUM OR PETROLEUM-BASED PRODUCTS (OR ANY DERIVATIVE OR HAZARDOUS CONSTITUENTS THEREOF OR ADDITIVES THERETO), INCLUDING WITHOUT LIMITATION, FUEL AND LUBRICATION OILS, (D) ANY "HAZARDOUS CHEMICALS" OR "TOXIC CHEMICALS" UNDER THE OCCUPATIONAL SAFETY AND HEALTH ACT, 29 U.S.C.A. SECTION 651 ET. SEQ., AS AMENDED, (E) ANY "HAZARDOUS WASTE" UNDER THE RESOURCE CONSERVATION AND RECOVERY ACT, 42 U.S.C.A. SECTION 6901 ET. SEQ., AS AMENDED, (F) ASBESTOS, (G) POLYCHLORINATED BIPHENYLS, (H) UNDERGROUND STORAGE TANKS AND WELLS, WHETHER EMPTY, ABANDONED, CAPPED, UNCAPPED, FILLED, OR PARTIALLY FILLED WITH ANY SUBSTANCE, (I) ANY SUBSTANCE, THE PRESENCE OF WHICH IS PROHIBITED BY FEDERAL, STATE OR LOCAL LAWS AND REGULATIONS, AND (J) ANY OTHER SUBSTANCE WHICH BY FEDERAL, STATE OR LOCAL LAWS AND REGULATIONS REQUIRES SPECIAL HANDLING OR NOTIFICATION OF GOVERNMENTAL AUTHORITIES IN ITS COLLECTION, STORAGE, TREATMENT OR DISPOSAL. REFERENCES TO PARTICULAR ACTS OR

CODIFICATIONS IN THIS DEFINITION INCLUDE ALL PAST AND FUTURE AMENDMENTS THERETO, AS WELL AS APPLICABLE RULES AND REGULATIONS AS NOW OR HEREAFTER PROMULGATED THEREUNDER.

TO THE FULLEST EXTENT OF THE LAW, LICENSEE WAIVES AND DISCLAIMS ANY CAUSE OF ACTION THAT LICENSEE MAY NOW OR HEREAFTER HAVE OR OBTAIN AGAINST LICENSOR, ITS AGENTS, EMPLOYEES OR SERVANTS ARISING FROM THE USE, OCCUPATION OR CONDITION OF THE PREMISES OR THE EXISTENCE OF THIS LICENSE, EXCEPT FOR A CAUSE OF ACTION ARISING FROM LICENSOR'S GROSS NEGLIGENCE OR INTENTIONAL MISCONDUCT.

TO THE EXTENT ALLOWED BY LAW, LICENSEE FURTHER AGREES TO INDEMNIFY AND HOLD LICENSOR AND ALL OF ITS PRESENT, FUTURE AND FORMER AGENTS, EMPLOYEES, OFFICIALS AND REPRESENTATIVES HARMLESS IN THEIR OFFICIAL, INDIVIDUAL AND REPRESENTATIVE CAPACITIES FROM ANY AND ALL CLAIMS, DEMANDS, CAUSES OF ACTION, JUDGMENTS, LIENS AND EXPENSES (INCLUDING ATTORNEY'S FEES), COSTS AND DAMAGES (WHETHER COMMON LAW OR STATUTORY, AND WHETHER CHARACTERIZED AS ACTUAL, PUNITIVE, CONSEQUENTIAL, INCIDENTAL OR BASED ON STRICT LIABILITY AND EXPRESSLY INCLUDING THOSE CAUSED BY THE NEGLIGENCE OR OTHER FAULT OF ANY PARTY INDEMNIFIED HEREIN), OF ANY CONCEIVABLE CHARACTER, DUE TO OR ARISING FROM INJURIES TO PERSONS (INCLUDING DEATH) OR TO PROPERTY (BOTH REAL AND PERSONAL) CREATED BY, ARISING FROM OR IN ANY MANNER RELATING TO LICENSEE'S USE, OCCUPATION OR CONDITION OF THE PREMISES OR THE EXISTENCE OF THIS LICENSE, EXCEPT FOR THOSE CLAIMS, DEMANDS, CAUSES OF ACTION, JUDGMENTS, LIENS, AND EXPENSES ARISING FROM LICENSOR'S GROSS NEGLIGENCE OR INTENTIONAL MISCONDUCT.

4. Loss or Destruction of Property Licensed. If the Premises become, as a practical matter, totally untenable after a casualty loss such as fire, storm, explosion, earthquake, or other casualty, and if the casualty loss is not due to the negligence or fault of the Licensee or the Licensee's employees, guests or invitees, either Licensor or Licensee may terminate the License at any time by giving written notice to the other.

5. Licensee to Provide Insurance. No additional insurance is required of Licensee under this Agreement.

6. Assignment or Sublicense. Unless expressly allowed under the Terms, Licensee shall not assign this License or

sublicense the Premises, or any part thereof, without the prior written consent of the Licensor, which may be denied for any reason or no reason at all.

7. **Right to Audit; Inspections.** In permitting the use of the Premises, Licensor does not relinquish its rights to access and enter the Premises and does hereby expressly retain the right to enforce any and all laws and applicable rules and regulations. The Licensor's agents, officers, and employees (including law enforcement) may enter upon and into the Premises at all times to make inspections and perform compliance audits to ensure compliance with this License. In the event Licensor elects to do a compliance audit to confirm Licensee is operating its business as described in above Section 4 and is in conformance with all material provisions of this License, Licensor shall give Licensee written notice three business days in advance of entering the Premises to conduct a compliance audit.

8. **Termination.** This License may be terminated by Licensor for any reason, or no reason at all, upon three (3) days written notice to Licensee.

9. **Severability.** If any term or provision of this License is held to be illegal, invalid, or unenforceable, the legality, validity, or enforceability of the remaining terms or provisions of this License shall not be affected thereby, and in lieu of each such illegal, invalid, or unenforceable term or provision, there shall be added automatically to this License a legal, valid, or enforceable term or provision as similar as possible to the term or provision declared illegal, invalid, or unenforceable.

10. **Waiver.** Either Licensor or Licensee shall have the right to waive any requirement contained in this License which is intended for the waiving party's benefit but, except as otherwise provided herein, such waiver shall be effective only if in writing executed by the party for whose benefit such requirement is intended.

11. **Governing Law.** This License and all of the transactions contemplated herein shall be governed by and construed in accordance with the laws of the State of Texas. The provisions and obligations of this License are performable in Dallas County, Texas such that exclusive venue for any action arising out of this License shall be

in a court of competent jurisdiction in Dallas County, Texas.

12. **Paragraph Headings; Construction.** The paragraph headings contained in this License are for convenience only and shall in no way enlarge or limit the scope or meaning of the various and several paragraphs hereof. Both parties have participated in the negotiation and preparation of this License and this License shall not be construed either more or less strongly against or for either party.

13. **Complete Agreement.** This License, including its Exhibits, contains the entire agreement between Licensor and Licensee with respect to the Premises and, except as set forth herein and in written instruments executed in connection herewith, neither Licensor nor Licensee has made any agreements, covenants, warranties, or representations of any kind or character, express or implied, oral or written, with respect to the Premises including, without limitation, any warranties of habitability, merchantability, workmanship, income to be derived from the Premises, expenses to be incurred in connection with the Premises or with respect to any other conditions, facts, or requirements relating or pertaining to the Premises.

14. **Binding Effect.** Except as limited herein, the terms and provisions of this License shall be binding upon and inure to the benefit of the parties hereto and their respective heirs, devisees, personal and legal representatives, successors, and assigns.

15. **Gender.** Within this License, words of any gender shall be held and construed to include any other gender, and words in the singular number shall be held and construed to include the plural, unless the context otherwise requires.

16. **Counterparts.** This License has been executed in multiple counterparts, each of which shall be deemed an original, and all of which shall constitute but one and the same instrument.

17. **Exhibits.** All exhibits to this License are incorporated herein by reference for all purposes wherever reference is made to the same.

18. **No Waiver of Immunity or Defense.** No party, by execution of this Agreement, waives nor shall be deemed to

have waived, any immunity or defense that would otherwise be available to it including, without limitation, immunity from liability and suit for damages to one another or to any third-party except as otherwise provided by law.

19. **Relationship of Parties.** Nothing contained in this License shall be deemed or construed by the parties hereto or by any third party to create the relationship of principal and agent or of partnership or of joint venture or of any association whatsoever between the parties, it being expressly understood and agreed that no provision contained in this License nor any act or acts of the parties hereto shall be deemed to create any relationship between the parties other than the relationship of Licensor and Licensee as those terms are understood herein.

20. **Non-Discrimination.** Licensee promises and warrants that no person shall on the grounds of race, color, national origin, or sex, as provided by Title VI of the Civil Rights Act of 1964, and the Civil Rights Restoration Act of 1987 be excluded from participation in, be denied access or benefits of, or be otherwise subjected to discrimination under any program, activity, or transaction on the Premises.

21. **Signature Authority.** Both Parties represent, warrant, and agree that they have the full right and authority to enter into this License, and that the person executing this License on behalf of the respective Party has the full right and authority to enter into this License and bind the Party to each and every obligation contained herein. Licensee understands and acknowledges that Licensor cannot be lawfully held responsible for any obligation contained herein and this License cannot be amended, without the authorization of the express authorization of the City Manager of the City of Garland and executed by the City Manager of the City of Garland.

[Remainder of Page Intentionally Left Blank]

EXHIBIT "A"
TERMS AND CONDITIONS-PRCAD FACILITIES

This License is administered by the City of Garland Parks, Recreation and Cultural Arts Department ("PRCAD"), and is made and entered into between the City of Garland, Texas ("LICENSOR") AND Garland Independent School District (GISD)("LICENSEE").

Except as provided herein, LICENSEE is prohibited from and hereby agrees not to lease, sublease, or assign this License, or any part thereof, except on prior written consent of PRCAD or as authorized in this agreement. In the event written consent is granted, LICENSEE shall submit the written contract from assignee or sub-licensee stating all provisions regarding utilization of facilities and fees to be paid to the organization. The contract must be submitted for the approval of PRCAD prior to entering into an agreement with sublicensee or assignee.

1.0 Agreement Period; Location; License Fee; Deposit:

- 1.1 **TERM:** Facility use by LICENSEE shall generally begin on ~~6/1/2026~~ and end on ~~8/5/2026~~ ("Term"). LICENSEE may use the Premises at the times more specifically described in Section 2.0 below.
- 1.2 **FACILITY/FIELD(S)/COURT(S):** The Facilities will include interior and exterior space at 6 recreation centers: Audubon 342 W. Oats Rd, Bradfield 1146 Castle Dr., Granger 1310 W. Ave F, Fields 1701 Dairy Road, Holford 2314 Homestead Place, and Hollabaugh 3925 W. Walnut.
- 1.3 **LICENSE FEE:** LICENSOR reserves the right to charge LICENSEE a non-refundable license fee of ~~\$0.00~~ for the Term to cover expenses related to LICENSEE'S use of the Premises. LICENSOR may adjust the amount of the fee upon 30 days written notice to LICENSEE.
- 1.4 **DEPOSIT:** LICENSEE shall pay LICENSOR a non-refundable security deposit of \$0 within 10 business days of executing this License.

2.0 Allowed Use:

- 2.1 **USAGE PERIODS/DATES/SEASONS:** ~~6/1/2026-8/5/2026 Monday – Friday, 10 am – 2 pm~~
- 2.2 LICENSEE is granted permission to conduct the following recreational activities on the Premises during the Term of this Agreement ("Use"): Summer Nutrition Program
- 2.3 **NON-EXCLUSIVE:** This License is non-exclusive as between the Licensor and Licensor retains primacy and the absolute right to use the Premises at any time.
- 2.4 **WEATHER:** For outdoor events, LICENSEE is responsible for determining whether to allow participants to use the Premises during and following inclement weather. LICENSEE shall have an inclement weather policy consistent with the National Weather Service and National Lightning Safety Institute guidelines. PRCAD reserves the right to cancel any activities or uses due to inclement weather or Facility conditions.

3.0 Facility Maintenance:

- 3.1 LICENSEE shall have responsibility to maintain Facilities during the periods approved for their use. LICENSEE is expected to maintain and keep in good condition the interiors and exteriors of facilities owned by LICENSEE. PRCAD will maintain exteriors of City owned facilities and LICENSEE will maintain interiors.

- 3.2 LICENSEE is responsible to keep all facilities operated by LICENSEE in good condition. Any damage to the Facilities or equipment during LICENSEE'S approved facility use period must be repaired in a timely manner. LICENSEE is responsible for year-round maintenance of LICENSEE owned facilities. Failure to maintain or repair damages to LICENSEE operated facilities shall be grounds for prohibition of any activity by LICENSEE on the Premises until the repair is made to PRCAD satisfaction. If LICENSEE does not make repairs in time frame set by PRCAD, repairs will be made by PRCAD and the LICENSEE shall be charged all expenses for the repairs.
- 3.3 STORAGE: LICENSEE will store maintenance equipment and supplies in PRCAD approved storage areas. Personal property, materials, or equipment must be stored in a clean and organized manner. Only items related to the allowed Use may be stored on the Premises. PRCAD reserves the right to remove and dispose of improperly stored maintenance equipment or materials. Only locks and keys issued by PRCAD may be used to secure storage facilities.
- 3.4 RESTROOMS: In the event the Premises includes restroom facilities, the restrooms must be locked when the Premises are not in use by LICENSEE. LICENSOR will endeavor to supply all restroom materials, including soap, toilet paper, and paper towels. LICENSEE shall notify LICENSOR within 48 hours of use of the Premises if restrooms are in need of additional supplies.
- 3.5 All LICENSEE facility repairs or corrections requested by PRCAD shall be completed by the requested date. Failure to complete repairs may result in delay to LICENSEE'S use of the Premises until repairs or corrections are completed.
- 3.6 LICENSEE shall remove all equipment which is movable and not of permanent nature from the site within thirty days of the agreement termination date. If equipment is not removed from site after thirty days, PRCAD has authority to take possession and/or dispose of this equipment.
- 4.0 Criminal Background Checks. LICENSEE, if providing youth activities, shall conduct criminal background checks on any person holding a position within the organization. This shall include, but is not limited to, elected/appointed board members/officers, assistants, , concession volunteers, promotional volunteers, equipment managers, and facility managers. It shall be the sole responsibility of the LICENSEE to conduct all criminal background checks.
- 5.0 Incorporation of Policies. The policies and regulations of PRCAD are incorporated into and made a part of this Agreement. Unless expressly provided herein, no officer, agent or employee of PRCAD may waive any policy of PRCAD or grant any privilege to the LICENSEE.
- 6.0 Relationship of Parties: Nothing contained herein shall be deemed or construed by the parties hereto or by any third party to create the relationship of principal and agent or partnership nor of venture, it is being expressly understood and agreed that no provision contained herein nor any act or acts of the parties hereto shall be deemed to create any relationship between the parties other than the relationship between the City of Garland as a governmental entity, and its citizens, in a regulatory matter governing the use of facilities and the conduct of activities related thereto. The LICENSEE shall not represent to any person, by any means, that it acts for or on behalf of the City, unless expressly so authorized in writing by the City.
- 7.0 Independent Contractor:
- 7.1 While engaged in carrying out and complying with the terms and conditions of this Agreement, the LICENSEE is, and shall be, an Independent Contractor and shall not, with respect to its acts or omissions, be deemed an officer, employee or agent of the City. The LICENSEE shall not at any time or in any manner represent that it or any of its agents or employees are in any manner agents or employees of the City.
- 7.2 LICENSEE is and shall be an Independent Contractor, with full, complete and exclusive power and authority to direct, supervise, and control its own employees and agents and to determine the method of the performance of the activities covered hereby. The fact that the City's representative shall have the right to observe LICENSEE'S work during his performance and

to carry out the other prerogatives which are expressly reserved to and vested in the City's representative hereunder, is not intended to and shall not at any time change or affect the status of the LICENSEE as an Independent Contractor with respect to either the City's representative or to the LICENSEE'S own employees or agents or to any other person, firm or corporation.



BOARD OF TRUSTEES AGENDA

Date: May 26, 2026

Presented By: Coleman Bruman, Executive Director, Secondary Teaching and Learning
Dr. Tiffany Gilmore, Executive Director, Guidance & Counseling

Subject: Recommended 2026-2027 New Secondary Course Offerings

Action Item

Executive Summary:

During this agenda item, school trustees will receive information regarding the new course offering process and recommended new course offerings for the 2026-2027 school year. This presentation is a follow-up to the November Course approvals as department leaders clean up pathways, consolidate programming, and remove duplicate course codes.

As required by EH(LOCAL), all courses of study to be added or deleted and any alteration of course content must be reviewed by the Superintendent or designee annually, and recommendations shall be submitted to the Board for approval. Course offerings for secondary students shall be listed each year in the middle and high school course guides and supplementary course bulletins for magnet programs.

Current course guides are maintained on the District's website for your reference:
<https://www.garlandisd.net/content/course-guides>

Administrative Recommendations:

Administration recommends approval.

Recommended Motion for Action Items:

Move to approve the Recommended 2026-2027 New Secondary Course Offerings as presented to the Board of Trustees.

Financial Impact and Funding Source:

No anticipated 199 impact.

WHY NEW COURSES?

Board Policy EH (LOCAL)

Curriculum Adoption: All courses of study to be added or deleted and any basic alteration of course content must be reviewed by the Superintendent or designee annually, and recommendations shall be submitted to the Board for approval. Course offerings for secondary students shall be listed each year in the middle and high school course guides and in supplementary course bulletins for magnet programs.



TEXAS
EARLY COLLEGE
HIGH SCHOOL

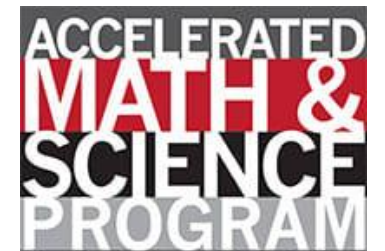
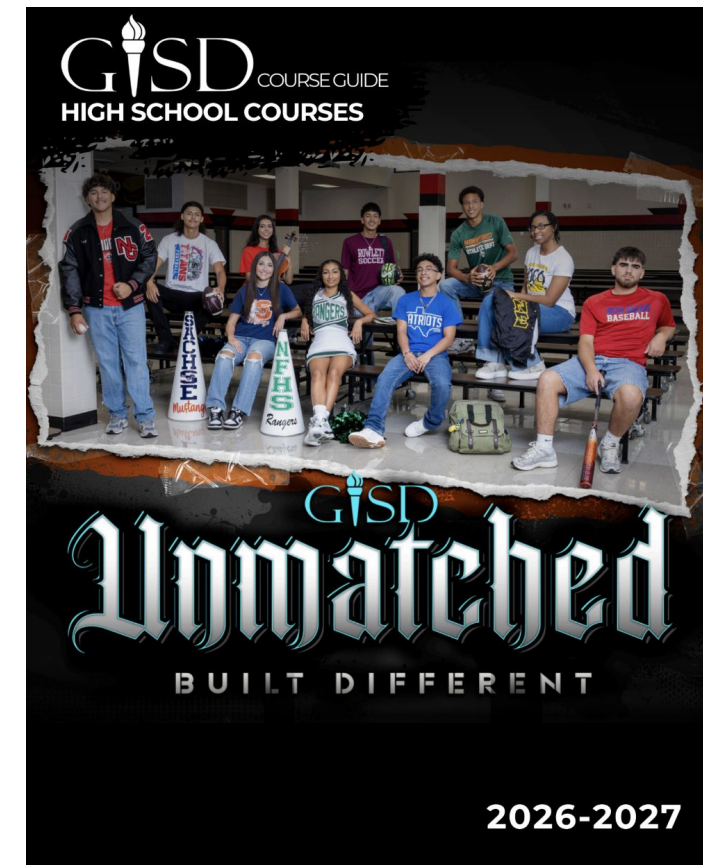

COURSE REQUEST COMMITTEE

COLEMAN BRUMAN

Executive Director, Secondary Teaching and Learning

RAY WINKLER

Executive Director, Student Support and Specialized Services

CARMEN BLAKEY

Director, Career and Technical Education

AURORA TRICHELL

Director, Multilingual Programs

AMY MONTGOMERY

Director, Data and Administrative Systems

DR. TIFFANY GILMORE

Executive Director, Guidance and Counseling

DR. RON GRIFFEN

Executive Director, Athletics

JOSEPH FIGARELLI

Director, Fine Arts

JACOB NUNEZ

Director, Office of Innovation

DEPARTMENT COORDINATORS

Support Teams from Departments



COURSE UPDATES AND OVERVIEW

2026-2027 Course Guide Updates

Course Consolidations
 Programmatic Consolidations
 Duplicate Course Offerings
 Prerequisite Review

Overview for Additional Requests

New Courses for Pathway Alignments
 Use of Unique PEIMS Codes
 Prevent Duplicate Use of Credits

| | |
|----------|-----------------|
| 03100600 | ALG II H A |
| 03100600 | ALG II H B |
| 03100600 | MSTP ALG II H A |
| 03100600 | MSTP ALG II H B |
| 03100600 | AMSP ALG II H A |
| 03100600 | AMSP ALG II H B |



| | |
|----------|------------|
| 03100600 | ALG II H A |
| 03100600 | ALG II H B |

| | |
|----------|-----------------|
| 03151700 | Orch Ensemble1A |
| 03151700 | Orch Ensemble1B |



| |
|-----------------|
| ClassicGuitar1A |
| ClassicGuitar1B |



| |
|----------|
| 03154600 |
|----------|



CAREER AND TECHNICAL EDUCATION REQUESTS

| Course Title (PEIMS course code) | Grade Level | HS Credits | GPA Level | School | Anticipated Staff Cost | Anticipated Instructional Materials Cost |
|-------------------------------------|-------------|------------|------------------|--------|------------------------|--|
| Disaster Resp A/B (PEIMS #13030060) | 10-12 | 1.0 | R - Regular (2) | HS | \$0-use current staff | \$0-use existing resources |
| EMT Basic DC A/B (PEIMS #13030070) | 12 | 2.0 | Advanced CTE (4) | HS | \$0-use current staff | \$0-use existing resources |
| AF NDCC I (PEIMS #03160100) | 9-10 | 1.0 | R - Regular (2) | HS | \$0-use current staff | \$0-use existing resources |

Implementation of any course listed is contingent upon course selection by the students, as well as availability of staff and budget to support course.

*indicates course that may not fall within any of the subject areas listed in the foundation and enrichment curricula, but authorized by TEA through the [Innovative Course](#) process.

FINE ARTS REQUESTS

| Course Title (PEIMS course code) | Grade Level | HS Credits | GPA Level | School | Anticipated Staff Cost | Anticipated Instructional Materials Cost |
|-------------------------------------|-------------|------------|---------------------|--------|------------------------|--|
| Piano I (PEIMS #03154200) | 9-12 | 1.0 | R - Regulars (2) | HS | \$0-use current staff | \$0-use existing resources |
| Piano II (PEIMS #03154300) | 10-12 | 1.0 | R - Regulars (2) | HS | \$0-use current staff | \$0-use existing resources |
| Piano III (PEIMS #03154400) | 11-12 | 1.0 | R - Regulars (2) | HS | \$0-use current staff | \$0-use existing resources |
| Piano IV (PEIMS #03154500) | 12 | 1.0 | R - Regulars (2) | HS | \$0-use current staff | \$0-use existing resources |

Implementation of any course listed is contingent upon course selection by the students, as well as availability of staff and budget to support course.

*indicates course that may not fall within any of the subject areas listed in the foundation and enrichment curricula, but authorized by TEA through the [Innovative Course](#) process.

FINE ARTS REQUESTS

| Course Title (PEIMS course code) | Grade Level | HS Credits | GPA Level | School | Anticipated Staff Cost | Anticipated Instructional Materials Cost |
|-------------------------------------|-------------|------------|---------------------|--------|------------------------|--|
| Guitar I (PEIMS #03154600) | 9-12 | 1.0 | R - Regulars (2) | HS | \$0-use current staff | \$0-use existing resources |
| Guitar II (PEIMS #03154700) | 10-12 | 1.0 | R - Regulars (2) | HS | \$0-use current staff | \$0-use existing resources |
| Guitar III (PEIMS #03154800) | 11-12 | 1.0 | R - Regulars (2) | HS | \$0-use current staff | \$0-use existing resources |
| Guitar IV (PEIMS #03154900) | 12 | 1.0 | R - Regulars (2) | HS | \$0-use current staff | \$0-use existing resources |

Implementation of any course listed is contingent upon course selection by the students, as well as availability of staff and budget to support course.

*indicates course that may not fall within any of the subject areas listed in the foundation and enrichment curricula, but authorized by TEA through the [Innovative Course](#) process.

FINE ARTS REQUESTS

| Course Title (PEIMS course code) | Grade Level | HS Credits | GPA Level | School | Anticipated Staff Cost | Anticipated Instructional Materials Cost |
|---|-------------|------------|---------------------|--------|------------------------|--|
| IB Art Design Standard Level (PEIMS #I3600200) | 11-12 | 2.0 | H - Regulars (3) | HS | \$0-use current staff | \$0-use existing resources |

Implementation of any course listed is contingent upon course selection by the students, as well as availability of staff and budget to support course.

*indicates course that may not fall within any of the subject areas listed in the foundation and enrichment curricula, but authorized by TEA through the [Innovative Course](#) process.

FINE ARTS REQUESTS

| Course Title (PEIMS course code) | Grade Level | HS Credits | GPA Level | School | Anticipated Staff Cost | Anticipated Instructional Materials Cost |
|-------------------------------------|-------------|------------|---------------------|--------|------------------------|--|
| JV Drill I (PEIMS #03833300) | 9-12 | 1.0 | R - Regulars (2) | HS | \$0-use current staff | \$0-use existing resources |
| JV Drill II (PEIMS #03833400) | 10-12 | 1.0 | R - Regulars (2) | HS | \$0-use current staff | \$0-use existing resources |
| JV Drill III (PEIMS #03833500) | 11-12 | 1.0 | R - Regulars (2) | HS | \$0-use current staff | \$0-use existing resources |
| JV Drill IV (PEIMS #03833600) | 12 | 1.0 | R - Regulars (2) | HS | \$0-use current staff | \$0-use existing resources |

Implementation of any course listed is contingent upon course selection by the students, as well as availability of staff and budget to support course.

*indicates course that may not fall within any of the subject areas listed in the foundation and enrichment curricula, but authorized by TEA through the [Innovative Course](#) process.

FINE ARTS REQUESTS

| Course Title (PEIMS course code) | Grade Level | HS Credits | GPA Level | School | Anticipated Staff Cost | Anticipated Instructional Materials Cost |
|-------------------------------------|-------------|------------|---------------------|--------|------------------------|--|
| Drill I (PEIMS #03833300) | 9-12 | 1.0 | R - Regulars (2) | HS | \$0-use current staff | \$0-use existing resources |
| Drill II (PEIMS #03833400) | 10-12 | 1.0 | R - Regulars (2) | HS | \$0-use current staff | \$0-use existing resources |
| Drill III (PEIMS #03833500) | 11-12 | 1.0 | R - Regulars (2) | HS | \$0-use current staff | \$0-use existing resources |
| Drill III (PEIMS #03833600) | 12 | 1.0 | R - Regulars (2) | HS | \$0-use current staff | \$0-use existing resources |

Implementation of any course listed is contingent upon course selection by the students, as well as availability of staff and budget to support course.

*indicates course that may not fall within any of the subject areas listed in the foundation and enrichment curricula, but authorized by TEA through the [Innovative Course](#) process.



GISD

Unmatched

Recommended 2026-2027 New Course Offerings

Questions ?



BOARD OF TRUSTEES AGENDA

Date: May 26, 2026

Presented By: Dr. Ramona Morin, Director of Family and Community Engagement
Dr. Lakisha Culpepper, Community Liaison

Subject: Consider Approval of Texas A&M AgriLife Extension MOU Agreement

Consent Agenda

Executive Summary:

An agreement is being proposed between Texas A&M AgriLife Extension and the Garland Independent School District concerning the hands-on experiences through 4-H programs that support youth leadership, civic engagement, and career readiness. Activities may include after-school clubs, STEM learning, healthy living projects, and community service initiatives hosted on Collaborator's campuses (commencing on the date of last signature and continuing for five (5) years), (no financial impact).

Presented to the Academic and District Affairs Committee for review on May 12, 2026.

Administrative Recommendations:

Provided for your consideration.

Recommended Motion for Action Items:

Move to approve the Texas A&M AgriLife Extension MOU Agreement.

Financial Impact and Funding Source:

N/A

Memorandum of Understanding

This Memorandum of Understanding (“MOU”) is entered into and effective on the date of the last signature below (the “Effective Date”), by and between Texas A&M AgriLife Extension Service an agency of the State of Texas and a member of The Texas A&M University System (“AgriLife Extension”), and Garland Independent School District (“Collaborator”). Member and Collaborator are sometimes hereafter referred to as “Party” individually and as “Parties” collectively.

This MOU consists of two articles. Article 1 is a non-binding portion of this MOU containing the general understandings and intentions of the Parties. Article 2 contains terms to which the Parties agree to be bound. The Parties agree as follows:

Article 1

- 1.1 This Article 1 is not intended to be legally binding on either Party.
- 1.2 The Parties desire to provide hands-on experiences through 4-H programs that support youth leadership, civic engagement, and career readiness. Activities may include after-school clubs, STEM learning, healthy living projects, and community service initiatives hosted on Collaborator’s campuses (the “Purpose”).
- 1.3 AgriLife Extension intends to:
 - (a) deliver evidence-based nutrition and wellness programs such as Better Living for Texans (BLT) and Walk Across Texas to promote healthy eating, physical activity, and chronic disease prevention among Collaborator students and families.
 - (b) work with Collaborator to host family-focused workshops on topics such as parenting skills, financial literacy, food safety, and community resource awareness—empowering families to support student success and well-being.
 - (c) implement garden-based learning, environmental awareness, and sustainable agriculture education through programs such as school gardens, pollinator habitats, and urban agriculture demonstrations, integrating science and environmental stewardship into classroom and extracurricular learning.
 - (d) partner with Collaborator to provide experiential learning opportunities, guest speakers, and career exploration activities that expose students to agricultural sciences, environmental careers, nutrition education, and public service pathways aligned with workforce development goals.
 - (e) Follow and abide by all Collaborator Board policies and procedures.
 - (f) Follow and abide by all policies and procedures of the Collaborator campus or facility.
 - (g) Ensure that all representatives have passed AgriLife Extension’s background checks required upon employment.
 - (h) Maintain the confidentiality of all Collaborator’s student information and acknowledge that any student information may only be used for purposes related to and within the scope of the Community Organization’s programs as described below in Section 2.3.
- 1.4 Collaborator intends to:
 - (a) Designate individuals serving in campus leadership roles as specific points of contact at each participating campus.

- (b) Designate a public space for the Community Organization to conduct activities after school.
- (c) Provide appropriate oversight/supervision.

Article 2

- 2.1 This Article 2 is intended to be legally binding on the Parties.
- 2.2 Each Party acknowledges that neither Party will have any legal rights or obligations as to the understandings and intentions in Article 1, and neither Party should or may take any action or fail to take any action in detrimental reliance on Article 1.
- 2.3 The Parties anticipate that under this MOU it may be necessary for a Party (the “Disclosing Party”) to transfer information of a confidential nature (“Confidential Information”) to the other Party (the “Receiving Party”). The Disclosing Party shall clearly identify Confidential Information at the time of disclosure by (i) appropriate stamp or markings on the document exchanged, or (ii) written notice, with attached listings of all material, copies of all documents, and complete summaries of all oral disclosures (under prior assertion of the confidential nature of the same) to which each notice relates, delivered within thirty (30) days of the disclosure to the other Party.
- (a) “Confidential Information” does not include information that: (i) is or becomes publicly known or available other than as a result of a breach of this MOU by the Receiving Party; (ii) was already in the possession of the Receiving Party as the result of disclosure by an individual or entity that was not then obligated to keep that information confidential; (iii) the Disclosing Party had disclosed or discloses to an individual or entity without confidentiality restrictions; or (iv) the Receiving Party had developed or develops independently before or after the Disclosing Party discloses equivalent information to the Receiving Party.
 - (b) The Receiving Party shall use the same reasonable efforts to protect the Disclosing Party’s Confidential Information as it uses to protect its own confidential information of a similar nature. The Receiving Party may use Confidential Information only for the Purpose under this MOU and may disclose Confidential Information only to its directors, regents, officers, employees, agents, consultants, advisors, or other representatives (“Representatives”) having a need to know the Confidential Information for the Purpose, provided that they are subject to confidentiality obligations not less restrictive than those set forth herein, and that the Receiving Party remains responsible for its Representatives’ compliance with such obligations.
 - (c) If the Receiving Party is legally required to disclose Confidential Information, the Receiving Party shall, to the extent allowed by law, promptly give the Disclosing Party written notice of the requirement so as to provide the Disclosing Party a reasonable opportunity to pursue appropriate process to prevent or limit the disclosure. If the Receiving Party complies with the terms of this Section, disclosure of that portion of the Confidential Information, which the Receiving Party is legally required to disclose, will not constitute a breach of this MOU.
 - (d) The Receiving Party shall, upon request of the Disclosing Party, promptly return or destroy all materials embodying Confidential Information other than materials in

electronic backup systems or otherwise not reasonably capable of being readily located and segregated without undue burden or expense, except that the Receiving Party may securely retain one (1) copy in its files solely for record purposes. The Receiving Party's obligations as to Confidential Information will survive the termination or expiration of this MOU for a period of three (3) years.

- 2.4 Each Party acknowledges that all rights in any trademarks, service marks, slogans, logos, designs, and other similar means of distinction associated with that Party (its "Marks"), including all goodwill pertaining to the Marks, are the sole property of that Party. Neither Party may use the Marks of the other without the advance written consent of that Party, except that each Party may use the name of the other Party in factual statements that, in context, are not misleading or imply an endorsement by that Party or its employees. The Parties will mutually agree in advance upon any public announcements, or communications to the media regarding this MOU to be provided pursuant to this MOU.
- 2.5 Each Party shall be responsible for its own costs, risks, and liabilities as a result of its activities under this MOU without expectation of reimbursement from the other Party. There will be no exchange of funds or other resources among the Parties.
- 2.6 This MOU commences on the Effective Date and continues through one year from the Effective Date (the "Term"), unless sooner terminated as provided herein, not to exceed a total Term of five (5) years. Either Party may terminate this MOU effective upon thirty (30) days' written notice to the other Party. Either Party may terminate this MOU effective upon written notice to the other Party if the other Party materially breaches any term of this MOU and fails to cure such breach within ten (10) days after receiving written notice of the breach.
- 2.7 Each Party shall conduct all activities in connection with this MOU in compliance with all applicable federal, state, and local laws, rules, and regulations.
- 2.8 The validity of this MOU and all matters pertaining to this MOU, including but not limited to, matters of performance, breach, remedies, procedures, rights, duties, interpretation or construction, shall be governed and determined in accordance with the laws of the State of Texas. Pursuant to Section 85.18(b), Texas Education Code, mandatory venue for all legal proceedings against AgriLife Extension is to be in the county in which the principal office of AgriLife Extension's governing officer is located.
- 2.9 Any notice required or permitted under this MOU must be in writing and in English, and is deemed given: (a) three (3) business days after it is deposited and post-marked with the United States Postal Service, postage prepaid, certified mail, return receipt requested, (b) the next business day after it is sent by overnight carrier, (c) on the date sent by email transmission with electronic confirmation of receipt by the party being notified, or (d) on the date of delivery if delivered personally. Parties can change their respective notice address by sending to the other Party a notice of the new address. Notices should be addressed as follows:

(a) AgriLife Extension: Texas A&M AgriLife Contract Office
578 John Kimbrough Blvd., 4th Floor
College Station, TX 77843
Email: contracts@ag.tamu.edu

(b) Collaborator: Lakisha Culpepper
501 S Jupiter Road, Garland, TX 75042
lmculpep@garlandisd.net

- 2.10 This MOU is not intended to create a partnership or joint venture between the Parties. Neither Party may bind the other or otherwise act in any way as the representative of the other, unless specifically authorized, in advance and in writing, to do so, and then only for the limited purpose stated in such authorization.
- 2.11 This MOU contains the entire understanding of the Parties as to its subject matter and supersedes all other written and oral agreements between the Parties as to that subject matter.
- 2.12 This MOU is assignable only with the written consent of both Parties.
- 2.13 Each provision of this MOU is severable. If any provision is rendered invalid or unenforceable by statute or regulations or declared null and void by any court of competent jurisdiction, the remaining provisions will remain in full force and effect if the essential terms of this MOU remain valid, legal, and enforceable.
- 2.14 Neither Party is liable or responsible to the other Party for any loss or damage or for any delays or failure to perform under this MOU due to causes beyond its reasonable control, including, but not limited to, acts of God, employee strikes, epidemics, war, riots, flood, fire, sabotage, terrorist acts or any other circumstances of like character (force majeure occurrence).
- 2.15 Member is an agency of the state of Texas and under the Constitution and the laws of the state of Texas possesses certain rights and privileges, is subject to certain limitations and restrictions, and only has authority as is granted to it under the Constitution and the laws of the state of Texas. Collaborator expressly acknowledges that Member is an agency of the state of Texas and nothing in this MOU will be construed as a waiver or relinquishment by Member of its right to claim such exemptions, remedies, privileges, and immunities as may be provided by the Constitution and the laws of the state of Texas.
- 2.16 Prior to performing any specific projects or work contemplated by this MOU, the Parties will enter into a separate agreement containing definitive statements of work and associated budgets. Notwithstanding the foregoing, this MOU does not bind the Parties to negotiate or consummate any such later agreement(s).
- 2.17 Should this document be executed in two languages, the English version of this MOU represents the understanding of the Parties. Any other version is provided as a translation only. In the event of conflict between the two versions, the English version will prevail.

Each Party enters into this MOU as of the Effective Date.

Texas A&M AgriLife Extension Service

Garland Independent School District

By: _____

Name: _____

Title: _____

Date: _____

By: _____

Name: Darrell Dodds

Title: Chief Financial Officer

Date: _____



BOARD OF TRUSTEES AGENDA

Date: May 26, 2026

Presented By: Mark Booker, Executive Director of Purchasing
Jennifer Miller, Director of Student Nutrition Services (SNS)

Subject: Consider Approval of Purchase of Disposable Products for Student Nutrition Services (SNS) (9-27)

Consent Agenda

Executive Summary:

This award will provide disposable products for student meal service, preparation, and cleaning. Reviewed and approved by Jennifer Miller, Director of Student Nutrition Services, Mark Booker, Executive Director of Purchasing, and Darrell Dodds, Chief Financial Officer.

Presented to the Finance, Facilities and Operations Committee for review on May 12, 2026.

Administrative Recommendations:

It is the administration's recommendation that the offer(s) for Disposable Products for Student Nutrition Services from the companies listed on Exhibit A provide the best value to the Garland Independent School District.

New Award – Replacement

Procurement Method: Request for Proposal

Contract Term: One (1) year

Recommended Motion for Action Items:

Move to approve contract 9-27 Disposable Products for Student Nutrition Services (SNS) as presented to the Board of Trustees.

Financial Impact and Funding Source:

Not to Exceed Amount: Confidential

240 - National School Breakfast and Lunch Program

BID TABULATION GARLAND INDEPENDANT SCHOOL DISTRICT

EXHIBIT A

| | | | | | | |
|-------------|--------|---------------|---|----------------|--------|------|
| Bid Rfq Num | 205608 | Auction Title | 9-27 Disposable Products for Student Nutrition Services (SNS) | Auction Status | ACTIVE | LINE |
|-------------|--------|---------------|---|----------------|--------|------|

Reason Codes:
 4BV-Best overall value for this group of items
 8PS-Failed to provide product sample
 4NS - Not to specifications
 1NL- Not Low when unit price is calculated
 8DB - Did not bid all items

*Confidential

| Ln # | Award (Y/N) | Reason | Item Description | Quantity | UOM | Supplier | Price | Extended Price | Manufacturer | Manufacturer Number | |
|------|-------------|--------|--|----------|-----|--|--|----------------|----------------------|--------------------------|----------|
| 1 | Y | | Aluminum foil, 18" x 500', heavy duty, .001 gauge, weight 10.7 lbs. per case. | 400 | RL | INFINITY SUPPLY AND SERVICE INCORPORATED | 30.80 | 12,320.00 | Chef's Seal | CS18500H | |
| | | | | | | MANS DISTRIBUTORS INC | 31.89 | 12,756.00 | CHEFS SEAL | C518500H | |
| | | | | | | *BRAUN BEEF CO INC | | 14,300.00 | Western Plastics | 297 | |
| | | | | | | THE LOVEGREEN COMPANY | 37.50 | 15,000.00 | Karat | FW-AFR206 | |
| | | | | | | POLLOCK INVESTMENTS INCORPORATED | 38.53 | 15,412.00 | NOVOLEX | 624 | |
| | | | | | | DAXWELL | 46.52 | 18,608.00 | Daxwell Distribution | J10002275 | |
| 2 | Y | | Polyester Film, 18" x 2000', clear, pkg. | 400 | RL | *BRAUN BEEF CO INC | | 4,888.00 | Western Plastic | 182P | |
| | | | | | | INFINITY SUPPLY AND SERVICE INCORPORATED | 13.15 | 5,260.00 | Karat | FW-WNG1820 | |
| | | | | | | MANS DISTRIBUTORS INC | 13.95 | 5,580.00 | Hi Valu | 73000009 | |
| | | | | | | DAXWELL | 14.05 | 5,620.00 | Daxwell Distribution | J20004598 | |
| | | | | | | POLLOCK INVESTMENTS INCORPORATED | 18.73 | 7,492.00 | NOVOLEX | 914 | |
| 3 | N | 8PS | Aprons, domestic made, 1 mil. White hot cast embossed polyethylene apron, 28" x 46" with extra long ties, pkg. | 500 | CS | POLLOCK INVESTMENTS INCORPORATED | 11.85 | 5,925.00 | ELKAY | AP10F2846 | |
| | | | | | | DISPOSE N SAVE | 19.90 | 9,950.00 | 19.9 | Dps2846-DA see Sample #3 | |
| | Y | | | | | | MANS DISTRIBUTORS INC | 64.06 | 32,030.00 | Prime Source | 75007243 |
| | | | | | | | INFINITY SUPPLY AND SERVICE INCORPORATED | 65.41 | 32,705.00 | Prime Source | 75007243 |
| 4 | Y | | Bakery Pan Liners, Parchment, 16 1/2" x 24", Regular release, pkg. | 800 | CS | INFINITY SUPPLY AND SERVICE INCORPORATED | 39.12 | 31,296.00 | Prime Source | 2A21004 | |
| | | | | | | MANS DISTRIBUTORS INC | 40.38 | 32,304.00 | Prime Soure | 75001694 | |
| | | | | | | POLLOCK INVESTMENTS INCORPORATED | 56.91 | 45,528.00 | NOVOLEX | 30001 | |

BID TABULATION GARLAND INDEPENDANT SCHOOL DISTRICT

EXHIBIT A

| | | | | | | |
|-------------|--------|---------------|---|----------------|--------|------|
| Bid Rfq Num | 205608 | Auction Title | 9-27 Disposable Products for Student Nutrition Services (SNS) | Auction Status | ACTIVE | LINE |
|-------------|--------|---------------|---|----------------|--------|------|

Reason Codes:
 4BV-Best overall value for this group of items
 8PS-Failed to provide product sample
 4NS - Not to specifications
 1NL- Not Low when unit price is calculated
 8DB - Did not bid all items

*Confidential

| Ln # | Award (Y/N) | Reason | Item Description | Quantity | UOM | Supplier | Price | Extended Price | Manufacturer | Manufacturer Number |
|------|-------------|--------|---|----------|-----|--|-------|----------------|--|-----------------------------|
| 5 | Y | | BAKING CUP, 8 OZ., KRAFT OVEN-SAFE COMPOSTABLE PAPER BAKING CUP WITH FLANGE & AQUEOUS COATING | 200 | CS | THE LOVEGREEN COMPANY | 78.50 | 15,700.00 | Solut | 90690-0560 |
| 6 | Y | | Bag, Grocery, brown, 5-7lb or greater, 17"x12" or greater. Submit Sample | 10 | BL | INFINITY SUPPLY AND SERVICE INCORPORATED | 49.27 | 492.70 | Duro | 80076 |
| | | | | | | MANS DISTRIBUTORS INC | 58.51 | 585.10 | Duro | 80076 |
| 8 | Y | | BAG, NATURAL PAPER WINDOW BAG, 5" X 7" | 200 | CS | INFINITY SUPPLY AND SERVICE INCORPORATED | 13.38 | 2,676.00 | Ecocraft/Bagcraft | 300114 |
| | | | | | | POLLOCK INVESTMENTS INCORPORATED | 13.75 | 2,750.00 | NOVOLEX | 300114 |
| 9 | Y | | BAG, T-SHIRT | 1,000 | CS | THE BRENNAR COMPANY | 17.25 | 17,250.00 | Brenmar | 100024 |
| | | | | | | INFINITY SUPPLY AND SERVICE INCORPORATED | 19.59 | 19,590.00 | Hawthorn | 10060002 |
| | | | | | | MANS DISTRIBUTORS INC | 20.01 | 20,010.00 | Hawthorn | 10060002 |
| | | | | | | DISPOSE N SAVE | 35.34 | 35,340.00 | Interplast/API Manufactured in 'Texas' | DPS11.56.522 see Sample # 9 |
| 12 | Y | | Paper Sacks, white, 8 lb. Must purchase in bale quantity only. | 100 | PK | INFINITY SUPPLY AND SERVICE INCORPORATED | 19.68 | 1,968.00 | Duro | 51028 |
| | | | | | | POLLOCK INVESTMENTS INCORPORATED | 19.77 | 1,977.00 | NOVOLEX | 51028 |
| | | | | | | MANS DISTRIBUTORS INC | 21.22 | 2,122.00 | Duro | 51028 |
| 13 | Y | | Bags, Sandwich, flip lock top, 6-1/2" X 7", domestic made, natural high molecular, high density polyethylene, .6 mil., clear, pkg | 100 | CS | INFINITY SUPPLY AND SERVICE INCORPORATED | 7.36 | 736.00 | Elkay | DP657 |
| | | | | | | MANS DISTRIBUTORS INC | 7.56 | 756.00 | Elkay | DP657 |
| | | | | | | POLLOCK INVESTMENTS INCORPORATED | 7.82 | 782.00 | ELKAY | DP657 |
| | | | | | | DISPOSE N SAVE | 9.18 | 918.00 | Interplast/API | DPS6.57-.6 See sample # 13 |
| 14 | Y | | Bags, Sandwich, zip lock top, 6-1/2" X 7", 2 mil., clear, pkg. Submit Sample | 150 | CS | DISPOSE N SAVE | 11.62 | 1,743.00 | Interplast/API | DPS66-2 see sample # 14 |
| | | | | | | POLLOCK INVESTMENTS INCORPORATED | 15.64 | 2,346.00 | ELKAY | F20606 |

BID TABULATION GARLAND INDEPENDANT SCHOOL DISTRICT

EXHIBIT A

| | | | | | | |
|-------------|--------|---------------|---|----------------|--------|------|
| Bid Rfq Num | 205608 | Auction Title | 9-27 Disposable Products for Student Nutrition Services (SNS) | Auction Status | ACTIVE | LINE |
|-------------|--------|---------------|---|----------------|--------|------|

Reason Codes:
 4BV-Best overall value for this group of items
 8PS-Failed to provide product sample
 4NS - Not to specifications
 1NL- Not Low when unit price is calculated
 8DB - Did not bid all items

*Confidential

| Ln # | Award (Y/N) | Reason | Item Description | Quantity | UOM | Supplier | Price | Extended Price | Manufacturer | Manufacturer Number |
|------|-------------|--------|---|----------|-----|--|-------|----------------|--|----------------------------|
| | | | | | | INFINITY SUPPLY AND SERVICE INCORPORATED | 17.29 | 2,593.50 | Elkay | F20606 |
| | | | | | | MANS DISTRIBUTORS INC | 17.67 | 2,650.50 | Elkay | F20606 |
| 15 | Y | | Food Bag, 18" x 24", Domestic made, natural high molecular, high density polyethylene, .6 mil., clear, food storage/freezer bag in dispenser box, fits half sheet pan, Approved Brand - Handgards Inc. #FB-24 or equal. | 50 | CS | DISPOSE N SAVE | 8.48 | 424.00 | Interplast/API 'Manufactured in Texas' | DPS1824-.6 See sample # 15 |
| | | | | | | POLLOCK INVESTMENTS INCORPORATED | 9.82 | 491.00 | ELKAY | BOR1824HD |
| | | | | | | INFINITY SUPPLY AND SERVICE INCORPORATED | 10.72 | 536.00 | Elkay | BOR1824HD |
| | | | | | | MANS DISTRIBUTORS INC | 10.96 | 548.00 | Elkay | BOR1824HD |
| | | | | | | CENTRAL POLY-BAG CORPORATION | 26.66 | 1,333.00 | Central Poly | CP1824N |
| 16 | Y | | Rack Covers, 52" X 80", domestic made, natural high molecular, high density polyethylene, .6 mil., full bun rack cover in dispenser box, pkg | 150 | CS | DISPOSE N SAVE | 9.98 | 1,497.00 | Interplast/API 'Manufactured in Texas' | DPS5280-.6 See sample # 16 |
| | | | | | | INFINITY SUPPLY AND SERVICE INCORPORATED | 11.43 | 1,714.50 | Multiplast | HDR5280C |
| | | | | | | MANS DISTRIBUTORS INC | 11.67 | 1,750.50 | MultiPlast | HDR5280C |
| | | | | | | CENTRAL POLY-BAG CORPORATION | 13.90 | 2,085.00 | Central Poly | CP5280N |
| | | | | | | POLLOCK INVESTMENTS INCORPORATED | 15.49 | 2,323.50 | ELKAY | BOR5280 |
| 17 | Y | | FOOD CONTAINER, FOAM, WHITE, DISPOSABLE, 6OZ, DART #6SJ12 OR EQUIVALENT | 300 | CS | INFINITY SUPPLY AND SERVICE INCORPORATED | 39.54 | 11,862.00 | Dart | 6SJ12 |
| | | | | | | POLLOCK INVESTMENTS INCORPORATED | 39.83 | 11,949.00 | DART | 6SJ12 |
| | | | | | | MANS DISTRIBUTORS INC | 40.90 | 12,270.00 | Dart | 65J12 |
| 18 | Y | | FOOD CONTAINER LID, 3-1/2" VENTED WHITE, POLYSTYRENE, MUST FIT 6 OZ FOOD CONTAINER, DART# 12JL OR EQUIVALENT | 300 | CS | INFINITY SUPPLY AND SERVICE INCORPORATED | 23.89 | 7,167.00 | Dart | 12JL |
| | | | | | | POLLOCK INVESTMENTS INCORPORATED | 23.97 | 7,191.00 | DART | 12JL |
| | | | | | | MANS DISTRIBUTORS INC | 24.35 | 7,305.00 | 12JL | 12JL |

BID TABULATION GARLAND INDEPENDANT SCHOOL DISTRICT

EXHIBIT A

| | | | | | | |
|-------------|--------|---------------|---|----------------|--------|------|
| Bid Rfq Num | 205608 | Auction Title | 9-27 Disposable Products for Student Nutrition Services (SNS) | Auction Status | ACTIVE | LINE |
|-------------|--------|---------------|---|----------------|--------|------|

Reason Codes:
 4BV-Best overall value for this group of items
 8PS-Failed to provide product sample
 4NS - Not to specifications
 1NL- Not Low when unit price is calculated
 8DB - Did not bid all items

*Confidential

| Ln # | Award (Y/N) | Reason | Item Description | Quantity | UOM | Supplier | Price | Extended Price | Manufacturer | Manufacturer Number |
|------|-------------|--------|---|----------|-----|--|-------|----------------|--------------|---------------------|
| 19 | Y | | BOWL, 28 OZ BAGASSE OVAL, DART# 28BBSC OR SIMILAR | 1,200 | CS | MANS DISTRIBUTORS INC | 30.10 | 36,120.00 | Karat | KEBBB28FF |
| | | | | | | INFINITY SUPPLY AND SERVICE INCORPORATED | 33.04 | 39,648.00 | Karat | KE-BBB28-FF |
| | | | | | | THE LOVEGREEN COMPANY | 42.50 | 51,000.00 | Karat | KE-BBB28-FF |
| | | | | | | *MYECOPLANET LLC | | 51,876.00 | Myecoplanet | OT-26 |
| | | | | | | POLLOCK INVESTMENTS INCORPORATED | 81.95 | 98,340.00 | NOVOLEX | YMTL56X8RT28 |
| 20 | Y | | LID, PET CLEAR DOME, MUST FIT 28 OZ BAGASSE BOWL. DART # PET 28BBDL, OR SIMILAR | 600 | CS | MANS DISTRIBUTORS INC | 38.71 | 23,226.00 | Karat | FPKDL1065PET |
| | | | | | | *MYECOPLANET LLC | | 25,086.00 | Myecoplanet | OT-26L |
| | | | | | | INFINITY SUPPLY AND SERVICE INCORPORATED | 42.35 | 25,410.00 | Karat | FP-KDL1065-PET |
| | | | | | | THE LOVEGREEN COMPANY | 43.00 | 25,800.00 | Karat | FP-KDL1065-PET |
| | | | | | | POLLOCK INVESTMENTS INCORPORATED | 64.47 | 38,682.00 | NOVOLEX | YPPLIDF6X8REC |
| 21 | Y | | Cups, 16 oz., clear plastic PET cup. Must have matching Lid and insert available, Dart # TR16 or similar. Submit Sample | 500 | CS | MANS DISTRIBUTORS INC | 41.23 | 20,615.00 | Karat | CKC16 |
| | | | | | | THE LOVEGREEN COMPANY | 42.50 | 21,250.00 | Karat | C-KC16 |
| | | | | | | INFINITY SUPPLY AND SERVICE INCORPORATED | 75.40 | 37,700.00 | Dart | TR16 |
| | | | | | | POLLOCK INVESTMENTS INCORPORATED | 77.37 | 38,685.00 | NOVOLEX | 9502055 |
| 22 | Y | | Cup Insert, 3.5 oz clear. To fit 12/16oz. Clear Cup and lid. Dart #PF35C1 or Similar. Submit Sample | 100 | CS | MANS DISTRIBUTORS INC | 20.00 | 2,000.00 | Karat | (4 oz) CP14 |
| | | | | | | POLLOCK INVESTMENTS INCORPORATED | 25.03 | 2,503.00 | NOVOLEX | 9508074 |
| | | | | | | INFINITY SUPPLY AND SERVICE INCORPORATED | 67.26 | 6,726.00 | Dart | PF35C1 |
| 23 | Y | | Lid flat, 12/16 OZ X-SLOT. Must fit 12/16 oz cup. Clear plastic. Dart # 662TS or similar. | 100 | CS | MANS DISTRIBUTORS INC | 17.25 | 1,725.00 | Karat | CKC626TS |

BID TABULATION GARLAND INDEPENDANT SCHOOL DISTRICT

EXHIBIT A

| | | | | | | |
|-------------|--------|---------------|---|----------------|--------|------|
| Bid Rfq Num | 205608 | Auction Title | 9-27 Disposable Products for Student Nutrition Services (SNS) | Auction Status | ACTIVE | LINE |
|-------------|--------|---------------|---|----------------|--------|------|

Reason Codes:
 4BV-Best overall value for this group of items
 8PS-Failed to provide product sample
 4NS - Not to specifications
 1NL- Not Low when unit price is calculated
 8DB - Did not bid all items

*Confidential

| Ln # | Award (Y/N) | Reason | Item Description | Quantity | UOM | Supplier | Price | Extended Price | Manufacturer | Manufacturer Number |
|------|-------------|--------|--|----------|-----|--|--------|----------------|--------------|---------------------|
| | | | | | | POLLOCK INVESTMENTS INCORPORATED | 20.21 | 2,021.00 | NOVOLEX | 9508079 |
| | | | | | | THE LOVEGREEN COMPANY | 27.00 | 2,700.00 | Karat | C-KC626TS |
| | | | | | | INFINITY SUPPLY AND SERVICE INCORPORATED | 32.94 | 3,294.00 | Dart | 662TS |
| 24 | N | 8PS | Lid, Dome No Hole, Must fit 12/16oz clear plastic cup. Dart # DNR662 or similar. Submit Sample | 300 | CS | POLLOCK INVESTMENTS INCORPORATED | 33.14 | 9,942.00 | NOVOLEX | 9508060 |
| | Y | | | | | MANS DISTRIBUTORS INC | 34.95 | 10,485.00 | Karat | CKDL626NH |
| | | | | | | INFINITY SUPPLY AND SERVICE INCORPORATED | 55.61 | 16,683.00 | Dart | DNR662 |
| 25 | Y | | CONTAINER, TAKE-OUT, 9 X 9 1/2 X 3, HINGED TOP, CLEARSEAL | 650 | CS | INFINITY SUPPLY AND SERVICE INCORPORATED | 37.50 | 24,375.00 | Karat | FP-HC99PET-1C |
| | | | | | | MANS DISTRIBUTORS INC | 37.76 | 24,544.00 | Karat | FP HC99PET-K |
| | | | | | | POLLOCK INVESTMENTS INCORPORATED | 49.47 | 32,155.50 | NOVOLEX | YCI821100000 |
| 26 | Y | | CONTAINER, TAKE-OUT, 5-6" SQUARE, HINGED TOP, CLEARSEAL, DART ITEM # PET25UT1 OR SIMILAR | 200 | CS | POLLOCK INVESTMENTS INCORPORATED | 30.21 | 6,042.00 | NOVOLEX | YCI820500000 |
| | | | | | | INFINITY SUPPLY AND SERVICE INCORPORATED | 42.10 | 8,420.00 | Karat | FP-HC66PET-1C |
| | | | | | | MANS DISTRIBUTORS INC | 43.54 | 8,708.00 | Karat | FP HC66PET-K |
| 27 | Y | | CONTAINER, 6 X 8, HINGED CLEAR LID, LIME GREEN BOTTOM, SHORT SIDE OPENING | 400 | CS | INFINITY SUPPLY AND SERVICE INCORPORATED | 109.93 | 43,972.00 | Direct Pack | COX-68-BB-LG |
| | | | | | | MANS DISTRIBUTORS INC | 114.66 | 45,864.00 | DRECT PACK | COX68BBLG |
| 28 | Y | | CONTAINER, SUB, 6 1/2" HINGED TOP, CLEAR, VENDING. ATRIUM # 29250 OR SIMILAR | 200 | CS | INFINITY SUPPLY AND SERVICE INCORPORATED | 33.54 | 6,708.00 | Atrium | 29250 |
| | | | | | | POLLOCK INVESTMENTS INCORPORATED | 35.07 | 7,014.00 | NOVOLEX | 29250 |
| | | | | | | MANS DISTRIBUTORS INC | 35.62 | 7,124.00 | ATRIUM | 29250 |
| 33 | Y | | Sandwich Wedge Container, approximate size 4-3/8" X 3" X 3-1/4". Clear plastic. Submit Sample. | 200 | CS | MANS DISTRIBUTORS INC | 32.25 | 6,450.00 | KARAT | (17 OZ) TRHSW17PET |

BID TABULATION GARLAND INDEPENDANT SCHOOL DISTRICT

EXHIBIT A

| | | | | | | |
|-------------|--------|---------------|---|----------------|--------|------|
| Bid Rfq Num | 205608 | Auction Title | 9-27 Disposable Products for Student Nutrition Services (SNS) | Auction Status | ACTIVE | LINE |
|-------------|--------|---------------|---|----------------|--------|------|

Reason Codes:
 4BV-Best overall value for this group of items
 8PS-Failed to provide product sample
 4NS - Not to specifications
 1NL- Not Low when unit price is calculated
 8DB - Did not bid all items

*Confidential

| Ln # | Award (Y/N) | Reason | Item Description | Quantity | UOM | Supplier | Price | Extended Price | Manufacturer | Manufacturer Number |
|------|-------------|--------|---|----------|-----|--|-------|----------------|------------------|---------------------|
| | | | | | | THE LOVEGREEN COMPANY | 36.00 | 7,200.00 | Karat | TR-HSW17PET |
| | | | | | | INFINITY SUPPLY AND SERVICE INCORPORATED | 38.90 | 7,780.00 | Atrium | 21507 |
| | | | | | | POLLOCK INVESTMENTS INCORPORATED | 63.94 | 12,788.00 | NOVOLEX | 21508 |
| 34 | Y | | Snack Tray, 3 pocket, black 17.5 mil OPS, 6 3/5"x5"x1.5". Approved Brand- Atrium #21903 or similar. | 100 | CS | INFINITY SUPPLY AND SERVICE INCORPORATED | 92.36 | 9,236.00 | Atrium | 21903 |
| | | | | | | MANS DISTRIBUTORS INC | 96.15 | 9,615.00 | ATRIUM | 21903 |
| | | | | | | POLLOCK INVESTMENTS INCORPORATED | 96.66 | 9,666.00 | NOVOLEX | 21903 |
| 35 | Y | | Lid for Snack Tray, Universal, clear 10 mil OPS, 6 7/8"x5 5/16"x1.5". Approved Brand- Atrium #21939 or similar. | 250 | CS | INFINITY SUPPLY AND SERVICE INCORPORATED | 63.65 | 15,912.50 | Atrium | 21939 |
| | | | | | | POLLOCK INVESTMENTS INCORPORATED | 66.60 | 16,650.00 | NOVOLEX | 21939 |
| | | | | | | MANS DISTRIBUTORS INC | 67.65 | 16,912.50 | ATRIUM | 21939 |
| 36 | Y | | SNACK SACK, GREASE RESISTANT, COLOR NATURAL. 4 X 1.75 X 3.12. NOVOLEX ITEM # 301057 OR SIMILAR | 100 | CS | INFINITY SUPPLY AND SERVICE INCORPORATED | 62.17 | 6,217.00 | Bagcraft/Novolex | 301057 |
| | | | | | | POLLOCK INVESTMENTS INCORPORATED | 64.84 | 6,484.00 | NOVOLEX | 301057 |
| | | | | | | MANS DISTRIBUTORS INC | 65.87 | 6,587.00 | NOVOLEX | 301057 |
| 37 | Y | | SNACK SACK, GREASE RESISTANT, COLOR NATURAL. 4.25 X 2.50 X 3.75. NOVOLEX ITEM # 301053 OR SIMILAR | 100 | CS | INFINITY SUPPLY AND SERVICE INCORPORATED | 67.01 | 6,701.00 | Bagcraft/Novolex | 301053 |
| | | | | | | POLLOCK INVESTMENTS INCORPORATED | 69.90 | 6,990.00 | NOVOLEX | 301053 |
| | | | | | | MANS DISTRIBUTORS INC | 71.02 | 7,102.00 | NOVOLEX | 301053 |
| 38 | Y | | SOUP CONTAINER,10-12 OZ, MADE OF PAPERBOARD, POLY-LINED INSIDE & OUTSIDE, MADE FOR HOT SOUP, WHITE CLEAR LID PREFERRED. CUP & LID INCLUDED IN CASE. | 450 | CS | POLLOCK INVESTMENTS INCORPORATED | 33.23 | 14,953.50 | NOVOLEX | D12RBLD |
| | | | | | | HARDY PARTY | 55.00 | 24,750.00 | Kaya collection | 612CMB |
| 39 | Y | | BOWL, 16 OZ, BLACK. ATRIUM PKG # 24017 OR SIMILAR | 200 | CS | INFINITY SUPPLY AND SERVICE INCORPORATED | 56.87 | 11,374.00 | Atrium | 24017 |

BID TABULATION GARLAND INDEPENDANT SCHOOL DISTRICT

EXHIBIT A

| | | | | | | |
|-------------|--------|---------------|---|----------------|--------|------|
| Bid Rfq Num | 205608 | Auction Title | 9-27 Disposable Products for Student Nutrition Services (SNS) | Auction Status | ACTIVE | LINE |
|-------------|--------|---------------|---|----------------|--------|------|

Reason Codes:
 4BV-Best overall value for this group of items
 8PS-Failed to provide product sample
 4NS - Not to specifications
 1NL- Not Low when unit price is calculated
 8DB - Did not bid all items

*Confidential

| Ln # | Award (Y/N) | Reason | Item Description | Quantity | UOM | Supplier | Price | Extended Price | Manufacturer | Manufacturer Number |
|------|-------------|--------|--|----------|-----|--|-------|----------------|--------------|---------------------|
| | | | | | | POLLOCK INVESTMENTS INCORPORATED | 59.49 | 11,898.00 | NOVOLEX | 24017 |
| | | | | | | MANS DISTRIBUTORS INC | 60.44 | 12,088.00 | ATRIUM | 24017 |
| 40 | Y | | LID, DOME, COMPATABLE WITH 16 OZ BOWL. ATRIUM # 24500 OR SIMILIAR | 100 | CS | INFINITY SUPPLY AND SERVICE INCORPORATED | 55.86 | 5,586.00 | Atrium | 24500 |
| | | | | | | POLLOCK INVESTMENTS INCORPORATED | 59.07 | 5,907.00 | NOVOLEX | 24500 |
| | | | | | | MANS DISTRIBUTORS INC | 59.37 | 5,937.00 | ATRIUM | 24500 |
| 41 | Y | | Portion Trays, OVS, Black, 6 Fluid Ounce, Bid 12.5 OPS. Submit Sample | 800 | CS | INFINITY SUPPLY AND SERVICE INCORPORATED | 62.71 | 50,168.00 | Atrium | 21860 |
| | | | | | | POLLOCK INVESTMENTS INCORPORATED | 64.91 | 51,928.00 | NOVOLEX | 21860 |
| | | | | | | MANS DISTRIBUTORS INC | 65.27 | 52,216.00 | ATRIUM | 21860 |
| 42 | N | INL | Portion Trays, OVS, Black, 8 Fluid Ounce, Bid 12.5 mil OPS. Submit Sample | 1,500 | CS | POLLOCK INVESTMENTS INCORPORATED | 33.57 | 50,355.00 | NOVOLEX | 21980 |
| | Y | | | | | INFINITY SUPPLY AND SERVICE INCORPORATED | 59.48 | 89,220.00 | Atrium | 21738 |
| 43 | Y | | Portion Trays, Universal Lids, fits OVS 9 mil through 15 mil. Submit Sample. | 100 | CS | INFINITY SUPPLY AND SERVICE INCORPORATED | 74.84 | 7,484.00 | Atrium | 29332 |
| | | | | | | POLLOCK INVESTMENTS INCORPORATED | 79.15 | 7,915.00 | NOVOLEX | 29332 |
| 44 | N | INL | Compartment Tray with hinged lid, 3 compartments, styrofoam, 8" x 8 1/4", white. | 100 | CS | POLLOCK INVESTMENTS INCORPORATED | 14.83 | 1,483.00 | NOVOLEX | YTD188030000 |
| | Y | | | | | INFINITY SUPPLY AND SERVICE INCORPORATED | 17.17 | 1,717.00 | Dart | 85HT3R |
| | | | | | | MANS DISTRIBUTORS INC | 17.54 | 1,754.00 | DART | 85HT3R |
| 45 | Y | | CUPS, 12 OZ., INSULATED STYROFOAM, DART # 12J12 OR SIMILAR. SUMBIT SAMPLE | 125 | CS | INFINITY SUPPLY AND SERVICE INCORPORATED | 37.94 | 4,742.50 | Dart | 12J12 |
| | | | | | | POLLOCK INVESTMENTS INCORPORATED | 38.16 | 4,770.00 | DART | 12J12 |
| | | | | | | MANS DISTRIBUTORS INC | 38.76 | 4,845.00 | DART | 12J12 |

BID TABULATION GARLAND INDEPENDANT SCHOOL DISTRICT

EXHIBIT A

| | | | | | | |
|-------------|--------|---------------|---|----------------|--------|------|
| Bid Rfq Num | 205608 | Auction Title | 9-27 Disposable Products for Student Nutrition Services (SNS) | Auction Status | ACTIVE | LINE |
|-------------|--------|---------------|---|----------------|--------|------|

Reason Codes:
 4BV-Best overall value for this group of items
 8PS-Failed to provide product sample
 4NS - Not to specifications
 1NL- Not Low when unit price is calculated
 8DB - Did not bid all items

*Confidential

| Ln # | Award (Y/N) | Reason | Item Description | Quantity | UOM | Supplier | Price | Extended Price | Manufacturer | Manufacturer Number |
|------|-------------|--------|---|----------|-----|--|-------|----------------|-------------------|---------------------|
| 46 | Y | | CUP, 9 OZ SQUAT CLEAR, PLASTIC, SOLO # TP9R, OR SIMILAR | 250 | CS | MANS DISTRIBUTORS INC | 32.39 | 8,097.50 | KARAT | CKC9 |
| | | | | | | INFINITY SUPPLY AND SERVICE INCORPORATED | 33.83 | 8,457.50 | Karat | C-KC9 |
| | | | | | | POLLOCK INVESTMENTS INCORPORATED | 49.49 | 12,372.50 | NOVOLEX | 9502040 |
| 47 | Y | | Food Tray, #200 | 600 | CS | MYECOPLANET LLC | | 11,970.00 | MYECOPLANET | MEP-FT-200R |
| | | | | | | POLLOCK INVESTMENTS INCORPORATED | 21.74 | 13,044.00 | SOUTHERN CHAMPION | 417 |
| | | | | | | INFINITY SUPPLY AND SERVICE INCORPORATED | 21.75 | 13,050.00 | Karat | FP-FT200G |
| | | | | | | MANS DISTRIBUTORS INC | 22.29 | 13,374.00 | SOUTHERN CHAMPION | 417 |
| | | | | | | COMPLETE SUPPLY INC | 23.36 | 14,016.00 | Southern Champion | 0417 |
| 48 | Y | | Food Tray, #300, size 9" x 7", Submit Sample | 300 | CS | MYECOPLANET LLC | | 4,935.00 | MYECOPLANET | MEP-FT-300R |
| | | | | | | POLLOCK INVESTMENTS INCORPORATED | 16.75 | 5,025.00 | SOUTHERN CHAMPION | 425 |
| | | | | | | INFINITY SUPPLY AND SERVICE INCORPORATED | 17.17 | 5,151.00 | Southern Champion | 425 |
| | | | | | | MANS DISTRIBUTORS INC | 17.20 | 5,160.00 | southern champion | 425 |
| | | | | | | COMPLETE SUPPLY INC | 18.42 | 5,526.00 | SOUTHERN CHAMPION | 0425 |
| 49 | Y | | Food Tray, #50, 1/2 lb., Size 6" x 4" (curved), packaged. Submit Sample | 700 | CS | MYECOPLANET LLC | | 10,493.00 | MYECOPLANET | MEP-FT-050R |
| | | | | | | INFINITY SUPPLY AND SERVICE INCORPORATED | 16.08 | 11,256.00 | Southern Champion | 409 |
| | | | | | | POLLOCK INVESTMENTS INCORPORATED | 16.24 | 11,368.00 | SOUTHERN CHAMPION | 409 |
| | | | | | | MANS DISTRIBUTORS INC | 16.35 | 11,445.00 | southern champion | 409 |
| | | | | | | COMPLETE SUPPLY INC | 17.18 | 12,026.00 | SOUTHERN CHAMPION | 0409 |

BID TABULATION GARLAND INDEPENDANT SCHOOL DISTRICT

EXHIBIT A

| | | | | | | |
|-------------|--------|---------------|---|----------------|--------|------|
| Bid Rfq Num | 205608 | Auction Title | 9-27 Disposable Products for Student Nutrition Services (SNS) | Auction Status | ACTIVE | LINE |
|-------------|--------|---------------|---|----------------|--------|------|

Reason Codes:
 4BV-Best overall value for this group of items
 8PS-Failed to provide product sample
 4NS - Not to specifications
 1NL- Not Low when unit price is calculated
 8DB - Did not bid all items

*Confidential

| Ln # | Award (Y/N) | Reason | Item Description | Quantity | UOM | Supplier | Price | Extended Price | Manufacturer | Manufacturer Number |
|------|-------------|--------|--|----------|-----|--|-------|----------------|----------------------|---------------------|
| 50 | Y | | PANLINERS, OVENABLE, CONTOUR FIT FOR HOTEL PANS | 100 | CS | INFINITY SUPPLY AND SERVICE INCORPORATED | 33.62 | 3,362.00 | Pan Saver | 42636 |
| 51 | Y | | PIZZA BOX, 16" X 16" X 2" KRAFT CORRUGATED PIZZA BOX | 600 | CS | INFINITY SUPPLY AND SERVICE INCORPORATED | 24.25 | 14,550.00 | Karat | FP-PBF16K |
| | | | | | | MANS DISTRIBUTORS INC | 24.30 | 14,580.00 | karat | fppbf16k |
| 52 | Y | | Forks, Polypropylene, Medium weight, White, bulk pack, pkg. Submit Sample | 25 | CS | DAXWELL | 5.31 | 132.75 | Daxwell Distribution | A10001389 |
| | | | | | | HARDY PARTY | 6.10 | 152.50 | Kaya Collection | 751 |
| | | | | | | POLLOCK INVESTMENTS INCORPORATED | 9.30 | 232.50 | NOVOLEX | YFWFWID |
| 53 | Y | | Spoons, Polypropylene, Medium weight, White, bulk pack, pkg. Submit Sample | 25 | CS | DAXWELL | 5.51 | 137.75 | Daxwell Distribution | A10001390 |
| | | | | | | HARDY PARTY | 6.10 | 152.50 | Kaya Collection | 754 |
| | | | | | | POLLOCK INVESTMENTS INCORPORATED | 9.30 | 232.50 | NOVOLEX | YFWSWID |
| 54 | Y | | KNIVES PLASTIC | 25 | CS | DAXWELL | 5.13 | 128.25 | Daxwell Distribution | A10001392 |
| | | | | | | HARDY PARTY | 6.10 | 152.50 | kaya collection | 753 |
| | | | | | | POLLOCK INVESTMENTS INCORPORATED | 9.30 | 232.50 | NOVOLEX | YFWKWID |
| 55 | Y | | Napkins, white, tall fold, 7" x 13 1/2", folded size 3 1/2 x 6 3/4, pkg. Submit Sample | 200 | CS | THE LOVEGREEN COMPANY | 24.50 | 4,900.00 | Right Choice | 78000338 |
| | | | | | | INFINITY SUPPLY AND SERVICE INCORPORATED | 27.09 | 5,418.00 | Right Choice | 78000338 |
| | | | | | | MANS DISTRIBUTORS INC | 28.02 | 5,604.00 | right choice | 78000338 |
| | | | | | | DAXWELL | 29.66 | 5,932.00 | Daxwell Distribution | D10001232 |
| 56 | Y | | Nap-Pak, medium weight, consists only of napkin (13" x 13"), spoon, fork, and straw (5 1/2" or 6"). Polypropylene, bulk packaging. | 20,000 | CS | DAXWELL | 9.59 | 191,800.00 | Daxwell Distribution | B10001826 |
| | | | | | | HARDY PARTY | 11.90 | 238,000.00 | kaya collection | 812 |

BID TABULATION GARLAND INDEPENDANT SCHOOL DISTRICT

EXHIBIT A

| | | | | | | |
|-------------|--------|---------------|---|----------------|--------|------|
| Bid Rfq Num | 205608 | Auction Title | 9-27 Disposable Products for Student Nutrition Services (SNS) | Auction Status | ACTIVE | LINE |
|-------------|--------|---------------|---|----------------|--------|------|

Reason Codes:
 4BV-Best overall value for this group of items
 8PS-Failed to provide product sample
 4NS - Not to specifications
 1NL- Not Low when unit price is calculated
 8DB - Did not bid all items

*Confidential

| Ln # | Award (Y/N) | Reason | Item Description | Quantity | UOM | Supplier | Price | Extended Price | Manufacturer | Manufacturer Number |
|------|-------------|--------|--|----------|-----|--|-------|----------------|--------------------------|----------------------------------|
| | | | | | | WALLACE PACKAGING | 13.00 | 260,000.00 | Wallace | 3616 |
| | | | | | | MANS DISTRIBUTORS INC | 24.19 | 483,800.00 | novolex | fksw57ch |
| | | | | | | POLLOCK INVESTMENTS INCORPORATED | 24.54 | 490,800.00 | NOVOLEX | FKFSWN57ID |
| 57 | N | 8PS | Glove, disposable, Vinyl, powder free, large. | 2,000 | CS | POLLOCK INVESTMENTS INCORPORATED | 15.19 | 30,380.00 | HOSPECO | GVP9-LG-HH |
| | Y | | | | | INFINITY SUPPLY AND SERVICE INCORPORATED | 15.25 | 30,500.00 | Prime Source | 75006260 |
| | | | | | | MANS DISTRIBUTORS INC | 15.75 | 31,500.00 | prime source | 75006280 |
| | | | | | | DAXWELL | 16.40 | 32,800.00 | Daxwell Distribution | F10001750 |
| | | | | | | DISPOSE N SAVE | 19.80 | 39,600.00 | Med Pride | DPSLrg-MPVFPG See sample # 57 |
| | | | | | | UNIPAK CORP | 21.50 | 43,000.00 | UPC | VPF-L |
| | | | | | | PYRAMID SCHOOL PRODUCTS | 26.90 | 53,800.00 | HOSPECO | VPF236 |
| 58 | N | 8PS | Glove, disposable, Vinyl, powder free, medium. | 2,500 | CS | POLLOCK INVESTMENTS INCORPORATED | 15.19 | 37,975.00 | HOSPECO | GVP9-MD-HH |
| | Y | | | | | INFINITY SUPPLY AND SERVICE INCORPORATED | 15.25 | 38,125.00 | Prime Source | 75006270 |
| | | | | | | MANS DISTRIBUTORS INC | 15.75 | 39,375.00 | primesorce | 75006270 |
| | | | | | | DAXWELL | 16.40 | 41,000.00 | Daxwell Distribution | F10001748 |
| | | | | | | DISPOSE N SAVE | 19.80 | 49,500.00 | Med Pride Mfr: Med Pride | DPSMed-MPVFPG See sample # 58 |
| | | | | | | UNIPAK CORP | 21.50 | 53,750.00 | UPC | VPF-M |
| | | | | | | PYRAMID SCHOOL PRODUCTS | 26.90 | 67,250.00 | HOSPECO | VPF235 |
| 59 | N | 8PS | Glove, disposable, Vinyl, powder free, Small. | 1,000 | CS | POLLOCK INVESTMENTS INCORPORATED | 15.19 | 15,190.00 | HOSPECO | GVP9-SM-HH |

BID TABULATION GARLAND INDEPENDANT SCHOOL DISTRICT

EXHIBIT A

Bid Rfq Num **205608**

Auction Title **9-27 Disposable Products for Student Nutrition Services (SNS)**

Auction Status **ACTIVE** **LINE**

Reason Codes:
 4BV-Best overall value for this group of items
 8PS-Failed to provide product sample
 4NS - Not to specifications
 1NL- Not Low when unit price is calculated
 8DB - Did not bid all items

***Confidential**

| Ln # | Award (Y/N) | Reason | Item Description | Quantity | UOM | Supplier | Price | Extended Price | Manufacturer | Manufacturer Number |
|------|-------------|--------|---|----------|-----|--|-------|----------------|--------------------------|-------------------------------|
| | Y | | | | | INFINITY SUPPLY AND SERVICE INCORPORATED | 15.25 | 15,250.00 | Prime Source | 75006290 |
| | | | | | | MANS DISTRIBUTORS INC | 15.75 | 15,750.00 | primesource | 75006260 |
| | | | | | | DAXWELL | 16.40 | 16,400.00 | Daxwell Distribution | F10001296 |
| | | | | | | DISPOSE N SAVE | 19.80 | 19,800.00 | Med Pride Mfr: Med Pride | DPSSm-MPVFPFG See sample # 59 |
| | | | | | | UNIPAK CORP | 21.50 | 21,500.00 | UPC | VPF-S |
| | | | | | | PYRAMID SCHOOL PRODUCTS | 26.90 | 26,900.00 | HOSPECO | VPF232 |
| 60 | N | 8PS | Glove, disposable, Vinyl, powder free, x-large | 2,000 | CS | POLLOCK INVESTMENTS INCORPORATED | 15.19 | 30,380.00 | HOSPECO | GVP9-XL-HH |
| | Y | | | | | INFINITY SUPPLY AND SERVICE INCORPORATED | 15.25 | 30,500.00 | Prime Source | 75006290 |
| | | | | | | MANS DISTRIBUTORS INC | 15.75 | 31,500.00 | primesource | 75006290 |
| | | | | | | DAXWELL | 16.40 | 32,800.00 | Daxwell Distribution | F10001749 |
| | | | | | | DISPOSE N SAVE | 19.80 | 39,600.00 | Med Pride Mfr: Med Pride | DPSXL-MPVFPFG See sample # 60 |
| | | | | | | UNIPAK CORP | 21.50 | 43,000.00 | UPC | VPF-XL |
| | | | | | | PYRAMID SCHOOL PRODUCTS | 26.90 | 53,800.00 | HOSPECO | VPF238 |
| 61 | Y | | Gloves, Disposable, large size, domestic made, clear, smooth 1-1/4 mil., low density polyethylene glove with offset, gauntlet cuffs. | 400 | CS | DISPOSE N SAVE | 6.34 | 2,536.00 | JobSelect/GeriGentle | DPSLrg-JSGGPG See sample # 61 |
| | | | | | | PYRAMID SCHOOL PRODUCTS | 6.99 | 2,796.00 | HOSPECO | GDPELG |
| | | | | | | DAXWELL | 8.28 | 3,312.00 | Daxwell Distribution | F10000165 |
| 62 | Y | | Gloves, Disposable, medium size, domestic made, clear, smooth 1-1/4 mil., low density polyethylene glove with offset, gauntlet cuffs. | 500 | CS | DISPOSE N SAVE | 6.34 | 3,170.00 | JobSelect/GeriGentle | DPSMed-JSGGPG See sample # 62 |
| | | | | | | PYRAMID SCHOOL PRODUCTS | 6.99 | 3,495.00 | HOSPECO | GDPEMD |

BID TABULATION GARLAND INDEPENDANT SCHOOL DISTRICT

EXHIBIT A

| | | | | | | |
|-------------|--------|---------------|---|----------------|--------|------|
| Bid Rfq Num | 205608 | Auction Title | 9-27 Disposable Products for Student Nutrition Services (SNS) | Auction Status | ACTIVE | LINE |
|-------------|--------|---------------|---|----------------|--------|------|

Reason Codes:
 4BV-Best overall value for this group of items
 8PS-Failed to provide product sample
 4NS - Not to specifications
 1NL- Not Low when unit price is calculated
 8DB - Did not bid all items

*Confidential

| Ln # | Award (Y/N) | Reason | Item Description | Quantity | UOM | Supplier | Price | Extended Price | Manufacturer | Manufacturer Number |
|------|-------------|--------|--|----------|-----|--|--------|----------------|----------------------|------------------------------|
| | | | | | | DAXWELL | 8.28 | 4,140.00 | Daxwell Distribution | F10000171 |
| 63 | Y | | Gloves, Disposable, Small size, domestic made, clear, smooth 1-1/4 mil., low density polyethylene glove with offset, gauntlet cuffs. | 200 | CS | DISPOSE N SAVE | 6.34 | 1,268.00 | JobSelect/GeriGentle | DPSSm-JSGGPG See sample # 63 |
| | | | | | | PYRAMID SCHOOL PRODUCTS | 6.99 | 1,398.00 | HOSPECO | GDPEM |
| | | | | | | DAXWELL | 8.28 | 1,656.00 | Daxwell Distribution | F10000177 |
| 64 | Y | | LABEL, FOOD ROTATION, 2" X 1 1/4" | 1,000 | CS | POLLOCK INVESTMENTS INCORPORATED | 413.28 | 413,280.00 | DAYMARK | 112438 |
| 65 | Y | | Souffle Cups, 2 oz., translucent, plastic. Submit Sample | 1,500 | CS | DAXWELL | 15.86 | 23,790.00 | Daxwell Distribution | E10002024 |
| | | | | | | INFINITY SUPPLY AND SERVICE INCORPORATED | 16.55 | 24,825.00 | Karat | FP-P200-PP |
| | | | | | | THE LOVEGREEN COMPANY | 17.25 | 25,875.00 | Karat | FP-P200-PP |
| | | | | | | MANS DISTRIBUTORS INC | 17.45 | 26,175.00 | karat | fpp200pp |
| | | | | | | HARDY PARTY | 19.00 | 28,500.00 | kaya collection | 402 |
| | | | | | | POLLOCK INVESTMENTS INCORPORATED | 22.41 | 33,615.00 | NOVOLEX | 9505195 |
| 66 | Y | | Souffle Cup Lids, clear plastic, must fit 2 oz. souffle cup, pkg. | 700 | CS | DAXWELL | 14.63 | 10,241.00 | Daxwell Distribution | E10004472 |
| | | | | | | INFINITY SUPPLY AND SERVICE INCORPORATED | 15.50 | 10,850.00 | Karat | FP-PL200-PET |
| | | | | | | HARDY PARTY | 16.00 | 11,200.00 | Kaya Collection | 402-L |
| | | | | | | THE LOVEGREEN COMPANY | 16.25 | 11,375.00 | Karat | FP-PL200-PET |
| | | | | | | MANS DISTRIBUTORS INC | 16.31 | 11,417.00 | karat | fpl200pet |
| | | | | | | POLLOCK INVESTMENTS INCORPORATED | 17.84 | 12,488.00 | NOVOLEX | 9505083 |
| 67 | N | 8PS | Souffle Cups, 3 oz., plastic, Submit Sample | 200 | CS | HARDY PARTY | 22.00 | 4,400.00 | Kaya Collection | 40325 |

BID TABULATION GARLAND INDEPENDANT SCHOOL DISTRICT

EXHIBIT A

| | | | | | | |
|-------------|--------|---------------|---|----------------|--------|------|
| Bid Rfq Num | 205608 | Auction Title | 9-27 Disposable Products for Student Nutrition Services (SNS) | Auction Status | ACTIVE | LINE |
|-------------|--------|---------------|---|----------------|--------|------|

Reason Codes:
 4BV-Best overall value for this group of items
 8PS-Failed to provide product sample
 4NS - Not to specifications
 1NL- Not Low when unit price is calculated
 8DB - Did not bid all items

*Confidential

| Ln # | Award (Y/N) | Reason | Item Description | Quantity | UOM | Supplier | Price | Extended Price | Manufacturer | Manufacturer Number |
|------|-------------|--------|--|----------|-----|--|-------|----------------|----------------------|---------------------|
| | Y | | | | | DAXWELL | 23.54 | 4,708.00 | Daxwell Distribution | E10002027 |
| | | | | | | INFINITY SUPPLY AND SERVICE INCORPORATED | 26.01 | 5,202.00 | Karat | FP-P325-PP |
| | | | | | | MANS DISTRIBUTORS INC | 26.82 | 5,364.00 | karat | fpp325pp |
| | | | | | | POLLOCK INVESTMENTS INCORPORATED | 48.48 | 9,696.00 | NOVOLEX | 9500516 |
| 68 | Y | | Souffle Cup Lids, must fit 3 oz. souffle cup, Submit Sample | 200 | CS | DAXWELL | 20.12 | 4,024.00 | Daxwell Distribution | E10004470 |
| | | | | | | INFINITY SUPPLY AND SERVICE INCORPORATED | 22.05 | 4,410.00 | Karat | FP-PL400-PET |
| | | | | | | MANS DISTRIBUTORS INC | 23.42 | 4,684.00 | karat | fpp1400pet |
| | | | | | | HARDY PARTY | 26.00 | 5,200.00 | Kaya Collection | 404-L |
| | | | | | | POLLOCK INVESTMENTS INCORPORATED | 28.98 | 5,796.00 | NOVOLEX | 9505084 |
| 69 | Y | | Toilet Tissue, single ply, 4 X 3.75 inch sheet, 1000 sheets per roll | 150 | CS | CENTRAL POLY-BAG CORPORATION | 49.50 | 7,425.00 | Domtar | 115 |
| | | | | | | THE LOVEGREEN COMPANY | 49.50 | | Roses | R91197 |
| 70 | Y | | Toilet Tissue, 2 Ply Jumbo Roll, 3.3" X 1000 ft./roll. 9" Diameter. Submit Sample. | 250 | CS | INFINITY SUPPLY AND SERVICE INCORPORATED | 20.25 | 5,062.50 | Karat | JS-JRT1000 |
| | | | | | | THE LOVEGREEN COMPANY | 27.50 | 6,875.00 | Nova | 115100 |
| | | | | | | CENTRAL POLY-BAG CORPORATION | 29.66 | 7,415.00 | Domtar | 700 |
| | | | | | | MANS DISTRIBUTORS INC | 30.35 | 7,587.50 | right choice | 78000351 |
| 71 | Y | | Towels, Food Service, white, pkg. Submit Sample | 1,000 | CS | INFINITY SUPPLY AND SERVICE INCORPORATED | 20.42 | 20,420.00 | Hospeco | N- N-F310QCWA |
| | | | | | | MANS DISTRIBUTORS INC | 20.75 | 20,750.00 | HOSPECO | NF310QCWA |
| | | | | | | POLLOCK INVESTMENTS INCORPORATED | 21.29 | 21,290.00 | HOSPECO | N-F310QCWA |

BID TABULATION GARLAND INDEPENDANT SCHOOL DISTRICT

EXHIBIT A

| | | | | | | |
|-------------|--------|---------------|---|----------------|--------|------|
| Bid Rfq Num | 205608 | Auction Title | 9-27 Disposable Products for Student Nutrition Services (SNS) | Auction Status | ACTIVE | LINE |
|-------------|--------|---------------|---|----------------|--------|------|

Reason Codes:
 4BV-Best overall value for this group of items
 8PS-Failed to provide product sample
 4NS - Not to specifications
 1NL- Not Low when unit price is calculated
 8DB - Did not bid all items

*Confidential

| Ln # | Award (Y/N) | Reason | Item Description | Quantity | UOM | Supplier | Price | Extended Price | Manufacturer | Manufacturer Number | |
|------|-------------|--------|--|----------|-----|--|--|----------------|--|-----------------------------|---------------|
| 72 | Y | | Trash Bag, 33 x 40, heavy weight, clear, capacity 33 gal., "X" sealed bottoms. Submit Sample. | 520 | CS | UNIPAK CORP | 14.36 | 7,467.20 | UPC | 407C | |
| | | | | | | DISPOSE N SAVE | 14.82 | 7,706.40 | Interplast/API 'Manufactured In Texas' | DPS3340 See sample # 72 | |
| | | | | | | CENTRAL POLY-BAG CORPORATION | 15.63 | 8,127.60 | Central Poly | CP3340NH | |
| | | | | | | MANS DISTRIBUTORS INC | 16.50 | 8,580.00 | BERRY | HR334016N | |
| 73 | Y | | Trash Bag, 40 x 46, heavy weight, clear, capacity 40-45- gallon, film weight 10.4 lbs, gauge .68 mils, "X" sealed bottoms, pkg. Submit sample. | 630 | CS | UNIPAK CORP | 9.69 | 6,104.70 | UPC | 4668C | |
| | | | | | | CENTRAL POLY-BAG CORPORATION | 10.90 | 6,867.00 | Central Poly | CP4046NH | |
| | | | | | | MANS DISTRIBUTORS INC | 19.56 | 12,322.80 | BERRY | HR404822N | |
| | | | | | | DISPOSE N SAVE | 22.24 | 14,011.20 | Interplast/API 'Manufactured In Texas' | DPS4046-.68 See sample # 73 | |
| 74 | Y | | Tray, Lunch, checked, Kraft paper, nested. Approximately 10.5"x7.5"x1.5". Approved brand-Southern Champion #0590 or similar. Submit sample. | 2,400 | CS | MYECOPLANET LLC | | 61,032.00 | MYECOPLANET | MEP-FTLK | |
| | | | | | | INFINITY SUPPLY AND SERVICE INCORPORATED | 28.35 | 68,040.00 | Southern Champion | 590 | |
| | | | | | | MANS DISTRIBUTORS INC | 28.35 | | SOUTHERN CHAMPION | 590 | |
| | | | | | | POLLOCK INVESTMENTS INCORPORATED | 28.84 | 69,216.00 | SOUTHERN CHAMPION | 590 | |
| 75 | N | INL | Tray, 5 compartment, Fiber (Paper) Material, 10 3/8" X 8 3/8" X 1 3/16", White, Beige or Approved Color, Approved Brand - Pactiv # YMC5-8000 or equal | 1,500 | CS | POLLOCK INVESTMENTS INCORPORATED | 19.30 | 28,950.00 | NOVOLEX | MF5C108LT | |
| | | | | | | MYECOPLANET LLC | | 51,735.00 | MYECOPLANET | MEP-LT5 | |
| | Y | | | | | | WALLACE PACKAGING | 35.00 | 52,500.00 | Wallace | USP-MFST-5 |
| | | | | | | | INFINITY SUPPLY AND SERVICE INCORPORATED | 38.00 | 57,000.00 | Karat | KE-BT108-5CFF |
| | | | | | | | MANS DISTRIBUTORS INC | 38.50 | 57,750.00 | KARAT | KEBT1085CFF |
| | | | | | | | | | | | |
| 76 | Y | | Tray, 5 compartment, stryofoam, 10 3/8 x 8-3/8"x 1 3/16", laminated top and bottom, white, Approved Brand - Gen-Pak #10500 or equal, pkg. Note: This item is palletized. Unit price must reflect this requirement. | 15,000 | CS | INFINITY SUPPLY AND SERVICE INCORPORATED | 19.98 | 299,700.00 | Pactiv/Novolex | YTH10500SGBX | |

BID TABULATION GARLAND INDEPENDANT SCHOOL DISTRICT

EXHIBIT A

| | | | | | | |
|-------------|--------|---------------|---|----------------|--------|------|
| Bid Rfq Num | 205608 | Auction Title | 9-27 Disposable Products for Student Nutrition Services (SNS) | Auction Status | ACTIVE | LINE |
|-------------|--------|---------------|---|----------------|--------|------|

Reason Codes:
 4BV-Best overall value for this group of items
 8PS-Failed to provide product sample
 4NS - Not to specifications
 1NL- Not Low when unit price is calculated
 8DB - Did not bid all items

*Confidential

| Ln # | Award (Y/N) | Reason | Item Description | Quantity | UOM | Supplier | Price | Extended Price | Manufacturer | Manufacturer Number |
|------|-------------|--------|--|----------|-----|--|-------|----------------|----------------------|---------------------|
| | | | | | | POLLOCK INVESTMENTS INCORPORATED | 20.93 | 313,950.00 | NOVOLEX | YTH10500SGBX |
| | | | | | | MANS DISTRIBUTORS INC | 21.40 | 321,000.00 | GENPAK | 10500 |
| | | | | | | *MYECOPLANET LLC | | 331,200.00 | Reyma | SLT5RU |
| | | | | | | COMPLETE SUPPLY INC | 30.38 | 455,700.00 | GENPAK | 10500 |
| 77 | Y | | Tray, 5 compartment, styrofoam, 10 3/8 x 8-3/8"x 1 3/16", laminated top and bottom, black. Note:This item is palletized. Unit price must reflect this requirement. | 15,000 | CS | INFINITY SUPPLY AND SERVICE INCORPORATED | 19.98 | 299,700.00 | Pactiv/Novolex | YTHB0500SGBX |
| | | | | | | POLLOCK INVESTMENTS INCORPORATED | 20.93 | 313,950.00 | NOVOLEX | YTHB0500SGBX |
| | | | | | | MANS DISTRIBUTORS INC | 21.40 | 321,000.00 | GENPACK | 10500-3L |
| | | | | | | *MYECOPLANET LLC | | 331,200.00 | REYMA | SLT5RUK |
| 78 | Y | | FOIL, ALUMINUM SHEETS PRE-CUT INTERFOLDED, 9" X 10.75" | 600 | CS | INFINITY SUPPLY AND SERVICE INCORPORATED | 56.85 | 34,110.00 | Chef's Seal | CS91075-3 |
| | | | | | | *BRAUN BEEF CO INC | | 36,528.00 | Western Plastic | 632 |
| | | | | | | POLLOCK INVESTMENTS INCORPORATED | 67.52 | 40,512.00 | NOVOLEX | 711 |
| | | | | | | MANS DISTRIBUTORS INC | 75.77 | 45,462.00 | HFA INC | 8950 |
| | | | | | | DAXWELL | 78.57 | 47,142.00 | Daxwell Distribution | J10002315 |
| 79 | Y | | Foil Honeycomb insulated wrap sheet, unprinted, sandwich, 10.5 x 14, pkg. Submit Sample | 300 | CS | INFINITY SUPPLY AND SERVICE INCORPORATED | 68.38 | 20,514.00 | Bagcraft/Novolex | 300815 |
| | | | | | | MANS DISTRIBUTORS INC | 71.71 | 21,513.00 | NOVOLEX | 300815 |
| | | | | | | POLLOCK INVESTMENTS INCORPORATED | 94.47 | 28,341.00 | NOVOLEX | 7524 |
| 80 | Y | | Foil Honeycomb insulated wraps, sandwich, Blue check, 10.5 x 14, pkg. Submit Sample | 150 | CS | INFINITY SUPPLY AND SERVICE INCORPORATED | 66.18 | 9,927.00 | Bagcraft/Novolex | 300844 |
| | | | | | | MANS DISTRIBUTORS INC | 69.40 | 10,410.00 | NOVOLEX | 300844 |

BID TABULATION GARLAND INDEPENDANT SCHOOL DISTRICT

EXHIBIT A

| | | | | | | |
|-------------|--------|---------------|---|----------------|--------|------|
| Bid Rfq Num | 205608 | Auction Title | 9-27 Disposable Products for Student Nutrition Services (SNS) | Auction Status | ACTIVE | LINE |
|-------------|--------|---------------|---|----------------|--------|------|

Reason Codes:
 4BV-Best overall value for this group of items
 8PS-Failed to provide product sample
 4NS - Not to specifications
 1NL- Not Low when unit price is calculated
 8DB - Did not bid all items

*Confidential

| Ln # | Award (Y/N) | Reason | Item Description | Quantity | UOM | Supplier | Price | Extended Price | Manufacturer | Manufacturer Number |
|------|-------------|--------|--|----------|-----|--|--------|----------------|------------------|---------------------|
| | | | | | | POLLOCK INVESTMENTS INCORPORATED | 79.94 | 11,991.00 | NOVOLEX | 7513 |
| 81 | Y | | Foil Honeycomb insulated wraps, sandwich, Green check, 10.5 x 14, pkg. Submit Sample | 50 | CS | INFINITY SUPPLY AND SERVICE INCORPORATED | 110.14 | 5,507.00 | Bagcraft/Novolex | 300845 |
| | | | | | | MANS DISTRIBUTORS INC | 115.67 | 5,783.50 | NOVOLEX | 300845 |
| | | | | | | POLLOCK INVESTMENTS INCORPORATED | 116.30 | 5,815.00 | NOVOLEX | 300845 |
| 82 | Y | | Foil Honeycomb insulated wraps, sandwich, Red check, 10.5 x 14, pkg. Submit Sample | 150 | CS | INFINITY SUPPLY AND SERVICE INCORPORATED | 66.18 | 9,927.00 | Bagcraft/Novolex | 300842 |
| | | | | | | MANS DISTRIBUTORS INC | 69.40 | 10,410.00 | NOVOLEX | 300842 |
| | | | | | | POLLOCK INVESTMENTS INCORPORATED | 79.47 | 11,920.50 | NOVOLEX | 7512 |
| 83 | Y | | Wraps, sandwich, green check, 12 x 12, pkg. Submit Sample | 50 | CS | POLLOCK INVESTMENTS INCORPORATED | 56.32 | 2,816.00 | NOVOLEX | 300307 |
| | | | | | | INFINITY SUPPLY AND SERVICE INCORPORATED | 94.53 | 4,726.50 | Bagcraft/Novolex | P57950 |
| 84 | Y | | Bags, Cold, Wicketed, to be used on EPAC Bagging System. Bags are designed to tape seal on EPAC + Bag Sealer. Use to package 5" cookie, cut fruit & vegetables, cantalope or watermelon slice. 5.25" X 10.5" Approved Brand - Ekon O Pac # CD59NV or equal. Submit Sample. | 85 | CS | EKON O PAC LLC | 121.00 | 10,285.00 | Ekon-O-Pac | CD59NV |
| 85 | Y | | Bags, Cold, Wicketed, to be used on EPAC Bagging System. Bags are designed to tape seal on EPAC + Bag Sealer. Use to package sack lunch. 10" X 15" Approved Brand - Ekon O Pac # CD1015NV or equal. Submit Sample. | 75 | CS | EKON O PAC LLC | 133.00 | 9,975.00 | Ekon-O-Pac | CD1015NV |
| 86 | Y | | Bags Sealing Tape, Cold Poly Tape 3/8 wide X 180 yards long. Please bid all available colors. Approved Brand - Ekon O Pac # 1402 list color. Submit Sample of each color. | 50 | CS | EKON O PAC LLC | 480.00 | 24,000.00 | Ekon-O-Pac | 1402 |
| 87 | Y | | Bagging System + EPAC Equipment, Bagging system includes EPAC + Bag Sealer and EPAC + Bag Stand. Approved Brand - Ekon O Pac EPAC + System or equal. Submit Sample. | 100 | EA | EKON O PAC LLC | 330.00 | 33,000.00 | Ekon-O-Pac | EPAC+ |
| 88 | Y | | Hand Towel, roll, single ply, 7.875 inch wide, 1 5/8" core, 350 ft. per roll | 500 | CS | INFINITY SUPPLY AND SERVICE INCORPORATED | 17.81 | 8,905.00 | Right Choice | 7800002 |
| | | | | | | MANS DISTRIBUTORS INC | 18.61 | 9,305.00 | RIGHT CHOICE | 7800002 |
| 89 | Y | | Laundry soap, pail. Submit sample. | 100 | EA | POLLOCK INVESTMENTS INCORPORATED | 18.40 | 1,840.00 | ARCOT | 9560 |
| | | | | | | MANS DISTRIBUTORS INC | 28.94 | 2,894.00 | BOARDWALK | BWKHLRACAW40 |
| 90 | Y | | Fiberglass Mop Handle Quickway | 100 | CS | MANS DISTRIBUTORS INC | 62.94 | 6,294.00 | ABCO | 01206NB |

BID TABULATION GARLAND INDEPENDANT SCHOOL DISTRICT

EXHIBIT A

| | | | | | | |
|-------------|--------|---------------|---|----------------|--------|------|
| Bid Rfq Num | 205608 | Auction Title | 9-27 Disposable Products for Student Nutrition Services (SNS) | Auction Status | ACTIVE | LINE |
|-------------|--------|---------------|---|----------------|--------|------|

Reason Codes:
 4BV-Best overall value for this group of items
 8PS-Failed to provide product sample
 4NS - Not to specifications
 1NL- Not Low when unit price is calculated
 8DB - Did not bid all items

*Confidential

| Ln # | Award (Y/N) | Reason | Item Description | Quantity | UOM | Supplier | Price | Extended Price | Manufacturer | Manufacturer Number |
|------|-------------|--------|---|----------|-----|----------------------------------|--------|----------------|-------------------|---------------------|
| | | | | | | POLLOCK INVESTMENTS INCORPORATED | 112.35 | 11,235.00 | HOSPECO | T0044 |
| | | | | | | PYRAMID SCHOOL PRODUCTS | 119.76 | 11,976.00 | ABCO | 01206NB |
| 91 | Y | | MICROFIBER MOP HEAD MEDIUM, 5" MESH BAND WITH TAIL | 500 | CS | MANS DISTRIBUTORS INC | 93.20 | 46,600.00 | ABCO | LM50414MW |
| | | | | | | PYRAMID SCHOOL PRODUCTS | 107.76 | 53,880.00 | CAROLINA TEXTILES | M713-18 BLUE |
| | | | | | | POLLOCK INVESTMENTS INCORPORATED | 215.28 | 107,640.00 | HOSPECO | 2504S-MFWP-GN |
| 92 | Y | | LARGE ANGLE BROOM, HEAD & HANDLE IN SAME BOX UNASSEMBLED | 400 | CS | MANS DISTRIBUTORS INC | 44.60 | 17,840.00 | ABCO | BR1024MH |
| | | | | | | PYRAMID SCHOOL PRODUCTS | 58.68 | 23,472.00 | ABCO | BR1024MH |
| | | | | | | POLLOCK INVESTMENTS INCORPORATED | 109.76 | 43,904.00 | HOSPECO | 91527B |
| 93 | Y | | IRON BRUSH, 1" TRIM WITH POLYPRO BRISTLES, ANGLED HEAD, DURABLE NON-ABSORBENT 6" WHITE PLASTIC BLOCK | 350 | CS | COMPLETE SUPPLY INC | 17.51 | 6,128.50 | M2 PRO | BR-SC229 |
| | | | | | | PYRAMID SCHOOL PRODUCTS | 20.28 | 7,098.00 | ABCO | 00027 |
| | | | | | | POLLOCK INVESTMENTS INCORPORATED | 34.29 | 12,001.50 | HOSPECO | T0004 |
| | | | | | | MANS DISTRIBUTORS INC | 53.16 | 18,606.00 | RUBBERMAID | RCP6482LOB |
| 94 | Y | | FLOOR SCRUB BRUSH, CURVED HEAD, PLASTIC BLOCK THAT WONT CRACK, WARP, MILDEW, WASHABLE RED POLYPRO BRISTLES, FLARE ENDS, 2" TRIM, AND METAL HANDLE | 150 | CS | MANS DISTRIBUTORS INC | 59.44 | 8,916.00 | ABCO | T03419 |
| 95 | Y | | METAL HANDLE FOR FLOOR SCRUB BRUSH | 75 | CS | MANS DISTRIBUTORS INC | 71.49 | 5,361.75 | ABCO | T08115 |
| | | | | | | POLLOCK INVESTMENTS INCORPORATED | 217.61 | 16,320.75 | HOSPECO | 6271 |
| 96 | Y | | DIVIDED BUCKET WITH DOWNPRESS COMBO, EASY DIRTY WATER EMPTY | 100 | EA | MANS DISTRIBUTORS INC | 77.96 | 7,796.00 | ABCO | T01015MWH |
| | | | | | | PYRAMID SCHOOL PRODUCTS | 81.98 | 8,198.00 | ABCO | T01015MWH |
| | | | | | | POLLOCK INVESTMENTS INCORPORATED | 113.51 | 11,351.00 | HOSPECO | 4Y/2635-3Y |

BID TABULATION GARLAND INDEPENDANT SCHOOL DISTRICT

EXHIBIT A

| | | | | | | |
|-------------|--------|---------------|---|----------------|--------|------|
| Bid Rfq Num | 205608 | Auction Title | 9-27 Disposable Products for Student Nutrition Services (SNS) | Auction Status | ACTIVE | LINE |
|-------------|--------|---------------|---|----------------|--------|------|

Reason Codes:
 4BV-Best overall value for this group of items
 8PS-Failed to provide product sample
 4NS - Not to specifications
 1NL- Not Low when unit price is calculated
 8DB - Did not bid all items

*Confidential

| Ln # | Award (Y/N) | Reason | Item Description | Quantity | UOM | Supplier | Price | Extended Price | Manufacturer | Manufacturer Number |
|------|-------------|----------------------------------|---|----------|-----|--|-----------|----------------|----------------------|---------------------|
| 97 | N | 8DB | SQUEEGEE, 22" WATER WAND | 100 | CS | MANS DISTRIBUTORS INC | 94.07 | 9,407.00 | ABCO | BH14007 |
| | Y | PYRAMID SCHOOL PRODUCTS | | | | 129.70 | 12,970.00 | LINGER | MW550 | |
| | | POLLOCK INVESTMENTS INCORPORATED | | | | 182.02 | 18,202.00 | HOSPECO | 8356 | |
| 98 | Y | | 56" 20-GAUGE STEEL FRAME ALUMINUM HANDLE WITH SOCKET CLAMP (FOR SQUEEGEE) | 50 | CS | PYRAMID SCHOOL PRODUCTS | 218.90 | 10,945.00 | LINGER | AL14A |
| 99 | Y | | MICROFIBER TOWEL, GREEN, 49 GRAM. 16"x16". | 400 | CS | COMPLETE SUPPLY INC | 8.08 | 3,232.00 | MICROFIBER AND MORE | C16GRE |
| | | | | | | PYRAMID SCHOOL PRODUCTS | 97.20 | 38,880.00 | CAROLINA TEXTILE | M103G |
| | | | | | | POLLOCK INVESTMENTS INCORPORATED | 103.50 | 41,400.00 | HOSPECO | MFC3001616GN |
| 100 | Y | | CLEANING PADS, GENERAL PURPOSE HAND PAD, MEDIUM DUTY, GREEN, 6" X 9" | 100 | CS | POLLOCK INVESTMENTS INCORPORATED | 4.91 | 491.00 | RADIANCE | 10099075 |
| | | | | | | PYRAMID SCHOOL PRODUCTS | 15.98 | 1,598.00 | ACS | \$096 |
| | | | | | | MANS DISTRIBUTORS INC | 27.32 | 2,732.00 | AMER CARE ROYAL | RPP5960 |
| 101 | Y | | DISINFECTING WIPES IN PLASTIC BUCKET. CLOROX OR EQUAL, SUMBIT SAMPLE | 500 | CS | MANS DISTRIBUTORS INC | 38.98 | 19,490.00 | CLOROX | CL031547 |
| | | | | | | PYRAMID SCHOOL PRODUCTS | 49.95 | 24,975.00 | CLOROX | CL031547 |
| | | | | | | POLLOCK INVESTMENTS INCORPORATED | 54.36 | 27,180.00 | CLOROX | CLO30359CT |
| 102 | N | 4NS | DISINFECTING WIPES IN PLASTIC BUCKET. CLOROX OR EQUAL, SUMBIT SAMPLE | 1,000 | CS | MANS DISTRIBUTORS INC | 38.98 | 38,980.00 | clorox | cl031547 |
| | N | 4NS | | | | PYRAMID SCHOOL PRODUCTS | 49.95 | 49,950.00 | CLOROX | CL031547 |
| | Y | | | | | POLLOCK INVESTMENTS INCORPORATED | 63.19 | 63,190.00 | CLOROX | 31428 |
| 103 | Y | | Straw Plastic, 7.75". Wrapped, jumbo, clear. | 200 | CS | DAXWELL | 32.51 | 6,502.00 | Daxwell Distribution | C10001570 |
| | | | | | | INFINITY SUPPLY AND SERVICE INCORPORATED | 54.01 | 10,802.00 | Karat | C9090 |

BID TABULATION GARLAND INDEPENDANT SCHOOL DISTRICT

EXHIBIT A

| | | | | | | |
|-------------|--------|---------------|---|----------------|--------|------|
| Bid Rfq Num | 205608 | Auction Title | 9-27 Disposable Products for Student Nutrition Services (SNS) | Auction Status | ACTIVE | LINE |
|-------------|--------|---------------|---|----------------|--------|------|

Reason Codes:
 4BV-Best overall value for this group of items
 8PS-Failed to provide product sample
 4NS - Not to specifications
 1NL- Not Low when unit price is calculated
 8DB - Did not bid all items

*Confidential

| Ln # | Award (Y/N) | Reason | Item Description | Quantity | UOM | Supplier | Price | Extended Price | Manufacturer | Manufacturer Number |
|------|-------------|--------|--------------------------------|----------|-----|--|-------|----------------|--------------|---------------------|
| | | | | | | MANS DISTRIBUTORS INC | 57.77 | 11,554.00 | karat | c9090 |
| | | | | | | POLLOCK INVESTMENTS INCORPORATED | 73.10 | 14,620.00 | NOVOLEX | YSTWJ7724 |
| 105 | N | 1NL | ZIP TOP BAG, FREEZER, 2 GALLON | 250 | CS | INFINITY SUPPLY AND SERVICE INCORPORATED | 18.52 | 4,630.00 | Elkay | 2GALFR |
| | N | 1NL | | | | MANS DISTRIBUTORS INC | 19.58 | 4,895.00 | elkay | 2galfr |
| | Y | | | | | POLLOCK INVESTMENTS INCORPORATED | 74.16 | 18,540.00 | ELKAY | F41315 |



BOARD OF TRUSTEES AGENDA

Date: May 26, 2026

Presented By: Mark Booker, Executive Director of Purchasing

Subject: Consider Approval of Purchase of Office Supply Catalog (102-26)

Consent Agenda

Executive Summary:

This award will provide for the procurement of district-wide office supplies to support daily operational needs. Reviewed and approved by Mark Booker, Executive Director of Purchasing, and Darrell Dodds, Chief Financial Officer.

Presented to the Finance, Facilities and Operations Committee for review on May 12, 2026.

Administrative Recommendations:

It is the administration's recommendation that the offer(s) for the Office Supply Catalog from the companies listed on [Exhibit A](#) provide the best value to the Garland Independent School District.

New Award - Replacement

Procurement Method: Request for Proposal

Contract Term: One (1) year with four (4) annual renewal options

Recommended Motion for Action Items:

Move to approve contract 102-26 Office Supply Catalog as presented to the Board of Trustees.

Financial Impact and Funding Source:

Not to Exceed Amount: \$1,500,000

199 - General Fund – 70%

211 - ESEA Title 1 Part A – Improving Basic Programs – 20%

461 - Campus Activity Funds – 10%

Exhibit A

102-26 Office Supply Catalog

Awarded Suppliers

The District solicited 383 suppliers and received 6 responses, of which 2 were non-responsive.

Empire Paper Company

Staples Inc, dba Staples Contract & Commercial LLC

Winn Innovations LLC

School Specialty LLC



BOARD OF TRUSTEES AGENDA

Date: May 26, 2026

Presented By: Mark Booker, Executive Director of Purchasing
Dr. Jennifer DuPlessis, Executive Director of Facilities and Maintenance

Subject: Consider Approval of Purchase of Indoor and Outdoor Sport Surfaces, Repair, and Gym Floor Refinishing (206-26-01)

Consent Agenda

Executive Summary:

This award will provide contracted services for indoor and outdoor sport surfaces, including repairs, replacement, and gym floor refinishing. It will also support the safety and long-term durability of district flooring. Reviewed and approved by Dr. Jennifer DuPlessis, Executive Director of Facilities and Maintenance, Mark Booker, Executive Director of Purchasing, and Darrell Dodds, Chief Financial Officer.

Presented to the Finance, Facilities and Operations Committee for review on May 12, 2026.

Administrative Recommendations:

It is the administration's recommendation that the offer for Indoor and Outdoor Sport Surfaces, Repair, and Gym Floor Refinishing from the companies listed on Exhibit A provide the best value to the Garland Independent School District.

New Award - Replacement

Procurement Method: Cooperative Purchase Contract

Contract Term: One (1) year

Recommended Motion for Action Items:

Move to approve contract 206-26-01 Indoor and Outdoor Sport Surfaces, Repair and Gym Floor Refinishing as presented to the Board of Trustees.

Financial Impact and Funding Source:

Not to Exceed Amount: \$1,000,000

199 - General Fund – 70%

654 - Local Capital Projects – 30%

Exhibit A

206-26-01 Indoor and Outdoor Sports Surfaces, Repair and Gym Floor Refinishing

Awarded Suppliers

Gomez Floor Covering Inc, dba GFC Contracting

Ponder Company Inc

Vector Concepts Inc

Z Floor Co LTD



BOARD OF TRUSTEES AGENDA

Date: May 26, 2026

Presented By: Mark Booker, Executive Director of Purchasing
Mark Quinn, Director of Security

Subject: Consider Approval of Purchase of Security Equipment Parts and Service (340-26-02)

Consent Agenda

Executive Summary:

This award will provide for the procurement of parts and services necessary to maintain the District's Galaxy Access Control and Intrusion Security System, as well as the Avigilon CCTV system deployed across all District locations. Reviewed and approved by Mark Quinn, Director of Security, Mark Booker, Executive Director of Purchasing, and Darrell Dodds, Chief Financial Officer.

Presented to the Finance, Facilities and Operations Committee for review on May 12, 2026.

Administrative Recommendations:

It is the administration's recommendation that the offer(s) for Security Equipment Parts and Service from the company Cobalt FTS LLC provides the best value to the Garland Independent School District.

New Award - Replacement

Procurement Method: Cooperative Purchase Contract

Contract Term: One (1) year with one (1) annual renewal option

Recommended Motion for Action Items:

Move to approve contract 340-26-02 Security Equipment Parts and Service as presented to the Board of Trustees.

Financial Impact and Funding Source:

Not to Exceed Amount: \$350,000

199 - General Fund



GARLAND INDEPENDENT SCHOOL DISTRICT

BOARD OF TRUSTEES AGENDA

Date: May 26, 2026

Presented By: Mark Booker, Executive Director of Purchasing
Timothy Logan, Director of Transportation

Subject: Consider Approval of Purchase of General Trades Transportation,
Merchandise, Vehicles, and Services - Supplemental (390-26-02)

Consent Agenda

Executive Summary:

This award will provide parts and services to the Transportation Department for the maintenance of school buses and district vehicles, supporting the efficiency of daily operations. Reviewed and approved by Tim Logan, Director of Transportation, Mark Booker, Executive Director of Purchasing, and Darrell Dodds, Chief Financial Officer.

Presented to the Finance, Facilities and Operations Committee for review on May 12, 2026.

Administrative Recommendations:

It is the administration's recommendation that the offer(s) for General Trades Transportation, Merchandise, Vehicles, and Services - Supplemental from the companies listed on Exhibit A provide the best value to the Garland Independent School District.

New Award - Replacement

Procurement Method: Request for Proposal

Contract Term: One (1) year with four (4) annual renewal options

Recommended Motion for Action Items:

Move to approve contract 390-26-02 General Trades Transportation, Merchandise, Vehicles, and Services- Supplemental as presented to the Board of Trustees.

Financial Impact and Funding Source:

Not to Exceed Amount: \$2,200,000

199 - General Fund

Exhibit A

RFP 390-26-02 Transportation General Trades Merchandise, Vehicles
and Services - Supplemental
Awarded Suppliers
The District solicited 19550 suppliers and received 13 responses

AUTOMOTIVE GLASS

Peruna Glass Inc, dba Glass Doctor of North Texas

BATTERIES

A&A Exchange LLC, dba Batteries Plus Mesquite TX
Graham International Inc
Industrial Power LLC
Ogburns Truck
Town East Ford

KEY BLANKS AND KEYS

Industrial Power LLC

BUS A/C PARTS

Graham International Inc
Industrial Power LLC
Ogburns Truck

BUS BODY PARTS

Industrial Power LLC
Lawson Products Inc
Ogburns Truck
Southwest Bus Sales Inc

BUS AIR BRAKE PARTS

Graham International Inc
Industrial Power LLC
Ogburns Truck

ENGINE PARTS

Graham International Inc
Industrial Power LLC
Ogburns Truck

FILTERS

Graham International Inc
Industrial Power LLC
Ogburns Truck

SALVAGE/USED VEHICLE PARTS

Industrial Power LLC

TRANSMISSION PARTS

Graham International Inc
Industrial Power LLC

WHEEL CHAIR LIFT PARTS

Industrial Power LLC

TIRES

Beasley Tire Service - Houston Inc
Graham Truck Tire Centers LP
Industrial Power LLC

AUTO AND BUS BODY REPAIRS

Graham International Inc
Industrial Power LLC
Town East Ford

TRUCK/TRAILER REFRIGERATION REPAIR

Graham International Inc
Industrial Power LLC

TRUCK/TRAILER HYDRAULICS REPAIR

Industrial Power LLC

WELDING

Industrial Power LLC

HAND AIR TOOLS

Graham International Inc
Industrial Power LLC

FUEL ISLAND EQUIPMENT SERVICES

J8 Equipment Company of Texas Inc

SHOP EQUIPMENT REPAIR

J8 Equipment Company of Texas Inc

COMMUNICATIONS AND VIDEO SYSTEMS

Industrial Power LLC
Ron Turley Associates Inc

CHEMICALS, OIL AND GREASE

Industrial Power LLC
Lawson Products Inc
Ogburns Truck
Southwest Bus Sales Inc

WHITE FLEET VEHICLES - NEW & USED

Town East Ford

SOFTWARE: DIAGNOSTIC (ANNUAL LICENSE)

Southwest Bus Sales Inc

TOWING/WRECKER SERVICES

McIntyre Truck and Trailer, dba McIntyre Wrecker Service



BOARD OF TRUSTEES AGENDA

Date: May 26, 2026

Presented By: Dr. Ida Perales, Deputy Superintendent

Subject: Consider Approval of Region One Education Service Center Purchasing Interlocal Agreement

Action Item

Executive Summary:

The division of leadership has expressed a desire to participate in the Region One Education Service Center Purchasing Interlocal Agreement. It is recommended that the Board of Trustees approve the agreement as permitted by Chapter 791 of the Texas Government Code.

The Interlocal Agreement does not have a participation fee and is similar to the agreements we currently have with other Region Service Centers. The purchasing department recommends approval at the May 26, 2026, Board of Trustees Meeting.

Administrative Recommendations:

Provided for your consideration.

Recommended Motion for Action Items:

Move to approve the Region One Education Service Center Purchasing Interlocal Agreement.

Financial Impact and Funding Source:

N/A

REGION ONE EDUCATION SERVICE CENTER MASTER INTERLOCAL AGREEMENT

This Master Interlocal Agreement (“Agreement”) is made by and between Region One Education Service Center (“Region One”) and Garland ISD (“Member”), (collectively referred to as the “Parties”) acting herein by and through their respectively authorized officers or employees.

RECITALS

WHEREAS, Chapter 791 of the Texas Government Code authorizes local governments to contract with each other to provide governmental functions and services; and
WHEREAS, the Parties wish to enter into this Agreement to provide local governments with greater efficiency and economy in purchasing products and services; and
NOW THEREFORE, in consideration of and conditioned upon the mutual covenants and agreements, herein, the Parties hereto mutually agree as follows:

AGREEMENT

1. **TERM:** This Agreement is effective from the date of the last signature and shall automatically renew for services and/or goods selected for successive one-year terms unless either party gives sixty (60) days prior written notice of non-renewal. Notice of such non-renewal shall be sent according to Paragraph 13. The conditions set forth herein shall apply to the initial term and all subsequent renewals.
2. **TERMINATION:** Either party will be in default of this Agreement if such party fails to comply with any obligation in this Agreement and such failure continues for ten (10) days after receiving written notice from the non-defaulting party. In the event of default, the non-defaulting party, upon written notice to the defaulting Party, may terminate this Agreement for cause as of the date specified in the notice, and may seek other relief as provided by law. Region One or the Member may terminate this Agreement in writing at any time upon providing at least thirty (30) days written notice to the other party. The Member agrees to pay an amount which bears the same ratio to the total compensation as the services actually performed to the total services of this Agreement, less any compensation previously paid. The Member acknowledges that some service contracts accompanying this Agreement may not be subject to early termination and therefore early termination in such situations is void.
3. **SCOPE:** The scope of this Agreement is limited to the purchase of goods and/or services, other than engineering or architectural services or construction services, governed by the contracts between Region One and vendors offering such services/goods. The purchase of goods includes the purchase of any services reasonably required for the installation, operation, or maintenance of the goods. The Member acknowledges and agrees that the terms of the contracts between Region One and the vendors providing such goods and/or services are incorporated as if they were fully set out herein. The Member shall abide by the terms of the contracts for the goods/services the Member elects to purchase.
4. **ELECTION OF GOODS AND/OR SERVICES:** A list of the goods/services available for contracting through this Agreement is contained in the Election of Goods and/or Services Form, attached hereto as Exhibit A. Upon entering into this Agreement, the Member shall indicate on the Election of Goods and/or Services all goods and/or services the Member seeks to purchase for the initial term of this Agreement. If Member elects to purchase different goods and/or services for subsequent renewal terms, Member shall complete an

updated Exhibit A, which will be effective upon the start of the renewal term. If Member does not complete an updated Exhibit A, then the election(s) contained in the present Exhibit A shall control for the term of the renewal(s).

5. RELATIONSHIP: The relationship between the Parties is that of independent contractor. Neither party has the authority to bind the other in any manner.

6. MEMBER RESPONSIBILITIES: The Member understands that certain federal requirements involve circumstances unique to the Member's transaction and must be completed by the Member. At the time of procurement, specific information about the Member's transaction is unavailable to Region One, including the funding source to be used, the total value of the transaction, any specific requirements of a particular grant, or the Member's local policy requirements. As a result, the Member is ultimately responsible for compliance with certain applicable requirements and is advised to consult with the Member's legal counsel or granting agency to confirm compliance with any applicable regulations. Depending on the value or nature of a specific transaction, specific grant conditions, or other requirements, the Member may be required to:

- a. Maintain written procedures regarding conflicts of interest of employees engaged in the selection, award, and administration of contracts or purchasing;
- b. Avoid the purchase of unnecessary or duplicative items;
- c. Prepare an Independent Estimate and conduct a Cost and Price Analysis where the total cost of any transaction will exceed the simplified acquisition threshold, and negotiate profit as a separate cost item (if a cost analysis is performed);
- d. Take any necessary steps to ensure minority businesses, women's businesses, and labor surplus area firms are used when possible (i.e. dividing a project into smaller tasks or quantities to maximize participation by small, minority, and women owned businesses); and/or
- e. Ensure compliance with provisions related to recovered materials and domestic preferences.

7. COOP MEMBERSHIP: The Member understands that by executing this Agreement it agrees to be a member of the Region One Coop.

8. CURRENT REVENUES: The Member hereby warrants that all payments required of it pursuant to this Agreement shall be made from current revenues budgeted and available to the Member.

9. PAYMENT TERMS: Invoices are generated upon selection of goods/services. Invoices shall be payable to Region One in accordance with the provisions of the Prompt Pay Act Texas Government Code Chapter 2251, within forty-five (45) days after the Member's receipt of the invoice and delivery of the goods or services, and interest shall be payable by the Member on all past due amounts at the rate specified in Section 2251.025(b), Texas Government Code.

10. SOFTWARE SERVICES: Should the Member elect to purchase any of the software services offered by Region One, the Member understands that it may be required to execute a license agreement for such software. If a license agreement is required for purchase and use of any software, the Member agrees to execute such agreement in a timely manner.

11. ENERGY COOPERATIVES: As detailed in the corresponding contract documents for any energy cooperatives, Member's membership in such groups is coterminous with Region One's membership.

12. OWNERSHIP OF WORK PRODUCT: All work product, including any concepts, products, research, reports, studies, data, or other documents, drawings or materials prepared by Region One in the performance of its obligations under this Agreement shall not be works for hire and shall remain the exclusive property of Region

One. Any programs, data or other materials furnished by Region One for use by Member in connection with the Services performed under this Agreement will remain Region One's property, subject to any superseding licensing agreement or intellectual property rights of third parties.

13. NOTICE: Any notice required or permitted by this Agreement must be in writing and addressed to the party at the address set forth below, or such other address as is subsequently specified in writing. Notices will be effective as the date: (i) delivered by hand, (ii) delivered by national courier service or Registered/Certified Mail, postage prepaid, return receipt requested, (iii) received by facsimile, or (iv) received by email.

To Region One:

Dr. Daniel P. King
Email Address: dking@esc1.net

To Member:

Name: _____
Email Address: _____

14. AMENDMENTS: Region One may, from time to time, amend the terms of this Agreement including a change in program selection and an adjustment in the program fees, as may be necessary for the reasonable supervision and administration of this Agreement and to defray its reasonable administrative costs. No amendment shall become effective until the beginning of the next renewal term; provided, Region One has given not less than 60 days written notice. As detailed herein, on an annual basis, Member has the option to execute an updated Election of Goods and Services, a copy of which is attached hereto as Exhibit A, and may, for such upcoming renewal term, make changes to the goods/services it purchases except where not allowable under a specific program. Member is responsible for providing Region One with evidence that Exhibit A is duly authorized and payable from current appropriated funds of Member's governing body.

15. AUTHORIZATION: By entering into this Agreement, Member certifies that it has received board authorization for all expenditures for services and/or goods provided pursuant to this Agreement.

IN WITNESS WHEREOF, the parties, acting through their duly authorized agents, sign this Agreement as of _____, 20____.

REGION ONE ESC
By: _____

DocuSigned by:
Daniel P. King
C36BAA24F9C84BB...

MEMBER
By: _____

Print Name: Dr. Daniel P. King _____

Print Name: Johnny Beach _____

Title: Executive Director _____

Title: President, Board of Trustees _____

Date: 5/15/2026 _____

Date: _____

EXHIBIT A

ELECTION OF GOODS AND/OR SERVICES

The following is a list of goods and/or services contracts provided by Region One. Please refer to the corresponding contracts for an in-depth description of the goods/services. Please check all goods/services that Member seeks to purchase:

Executive Services

- Region One ESC School System Cooperative (for details, visit pages 6 & 7)

Leadership & Community Impact

- Superintendents' Summer Leadership Academy
- Continuing Education required trainings for School Boards (Specialized training upon request)
- Consulting services to school systems through contracts with Moak, Casey and Associates
- Region One ESC Counselor Cooperative
- Rural Schools CTE Cooperative
- Comprehensive 3-Year Safety & Security Audit - TEC 37.108

Curriculum, Instruction & Accountability

- Accelerated Learning Support Bilingual Services – ESL TExES Preparation Session that provides overview of the test, including targeted domains and competencies
- Bilingual/ESL/TExES Preparation/LPAC Folder Reviews/Program Audit
- Bilingual Services – ESL TExES Preparation Session that provides overview of the test, including targeted domains and competencies
- Customized Professional Development
- Coaching and Mentoring Academy
- Customized State and Federal Accountability Reports
- School Improvement customized professional development for district leaders and principals
- Emergent Bilingual Leadership Academy
- TELPAS Academy
- ESSER Technical Assistance – technical assistance and training to LEAs on the 2020-2021 ESSER Grant application, quarterly reporting, expenditure reporting, private nonprofit (PNP) equitable services, internal controls, and compliance monitoring
- ESF Diagnostics – Pre-Diagnostic campus contact; Pre-work artifact review; pre-visit conference/ESF lever calibration; ESF campus diagnostic visit; post-visit ESF lever calibration; post-visit ESF debrief
- Gifted and Talented
- Instructional Coaching
- Instructional Coaching – Teachers work collaboratively with an instructional coach to improve professional practice and increase student achievement.
- Institutos para familias de estudiantes bilingües

- Migrant Education Program Services – Identification and Recruitment (ID&R), Texas New Generation System (TX-NGS), or Migrant Services Coordination (MSC).
- New Teacher Support Academy
- Observation Calibration Strategic Planning
- Phonics Toolkit and Instructional Coaching
- See*ONE Data Management System
- Special Education Services - Program Effectiveness Review
- Student Growth - Student Learning Objectives
- Texas Reading Academy (RA)
- Texas Home Learning
- Texas Mathematics Academy: Coming Soon
- Texas Home Learning
- TEKS Resource System
- TELPAS Academy
- Texas Instructional Leadership (TIL)
- Teacher Incentive Allotment
- Texas COVID Learning Acceleration Supports initiative (TCLAS)
- Turnaround Transformational Leadership Academy Training

Business & Operations

- Child Nutrition Program South Texas Cooperative – purchasing cooperative, additional member information required.
- Finance Advisory Council COOP
- Human Resources Advisory Council Coop
- Purchasing Advisory Council COOP
- Region One Purchasing Cooperative - purchasing cooperative, additional member information required
- SubHub - is a service provided by the Region One ESC to help schools recruit and retain a qualified pool of certified substitute teachers to fill existing vacancies within schools. This service is an absence management system and a substitute placement system for district/charter schools associated with our program
- Texas Energy Center - purchasing cooperative, additional member information required Present Term: [insert term]
- TutorHub - TutorHub is a new service provided by Region One ESC to assist district/charter schools in the recruitment and placement of high-quality trained tutors that will provide supplemental targeted instruction to address students needs. TutorHub provides trained tutors to implement accelerated instruction through high impact tutoring. The TutorHub tutor initiative is to support district/charter schools in addressing learning loss by meeting the requirements for HB 4545.

Technology Solutions

- Ascender Student and Administrative Software

- CyberOne Cooperative - Cybersecurity training, services, and support; volume purchase discounts on cybersecurity products and services
- Discovery Education Streaming
- Distance Learning Consortium
- DMAC Software License – suite of Internet hosted multi-user software applications Eduphoria Premium Suite Edition including TEKSBank; district on-site software training; data analysis training for teachers; teacher and administrator recorded webinars on software and updates
- E-Learning Courses – annual subscription; E-Learning content, workshops useful for viewing E-Learning content; utilization and completion reporting for E-Learning content specified in selected subscription; technical support for E-Learning courses specified in selected subscription
- E-Rate Consulting – Federal E-Rate Category One/Two Program Management Service.
- Library Services & Instructional Resources Cooperative – online subscription databases/services and additional library resources/services
- Megabyte – Professional development, certification opportunities, conferences, EdTech trends and updates
- PEIMS Cooperative
- OmniSuite PD System – Professional Development System via hosted online subscription
- ORION Consortium – High-speed Internet access
- ORION Consortium, DDoS Mitigation Services – High-speed Internet access
- Software and Database Development – provide professional development system via hosted online subscription
- Zoom Technology – Video conference software licenses, administrator account to Zoom platform, consulting, and support on the management of licenses and software.

This list may be subsequently amended to include and/or remove goods or services. Depending on the goods/services selected by the Member, additional documents may be provided for execution by Member.

This Exhibit A supersedes any prior Exhibit A entered into between Region One and Member pursuant to the Agreement.

IN WITNESS WHEREOF, the parties, acting through their duly authorized agents, sign this Agreement as of _____, 20_____.

REGION ONE ESC
By: _____
DocuSigned by:
Daniel P. King
635BAA24F8G04BD...

MEMBER
By: _____

Print Name: Daniel P. King

Print Name: Johnny Beach

Title: Executive Director

Title: President, Board of Trustees

Date: 5/15/2026

Date: _____