

Call 1st

GOODMAN FENCE, INC.

RESIDENTIAL, COMMERCIAL & INDUSTRIAL

Fax # 217-487-7224
www.goodmanfence.com
Goodmanfence@gmail.com



5898 NORTH WALNUT STREET ROAD
SPRINGFIELD, ILLINOIS 62707
217-487-7205

DATE 10-3-24

SOLD TO Illini Central Grade School
ADDRESS 208 Northwest Ave Zone _____
LOCATION Mason City, IL

EMAIL ggronewald@illinicentral.org
TELEPHONE NO. 217-691-8549

WORK NO. _____

Total Height 6' + 8'
Post Spaced 8' or less
Style Fence PVC
Gauge 9 ga. 11 1/2 ga.
All Posts Set in Concrete

Top Rail _____ O.D.
Line Post _____ O.D.
End Post _____ O.D.
Corner Post _____ O.D.
Walk Gate Post _____ O.D.
Drive Gate Post _____ O.D.
Gate Frames _____ O.D.

TERMS

- Cash Upon Completion
- 30 Days
After 30 days, a Service Charge of 1.5% will be charged on the unpaid balance each month. Annual percentage rate of 18%.
- Add 3.75⁰⁹ to all card transaction.

QUANTITY	
104'	8' tall Mocha PVC Superior II style w/ flat caps
3	8' wide DD gates w/ 2 drop rods each
7	posts on concrete
32'	6' tall Mocha PVC Superior II w/ flat caps
1	10' wide DD gate w/ 2 drop rods
2	3" bumper posts

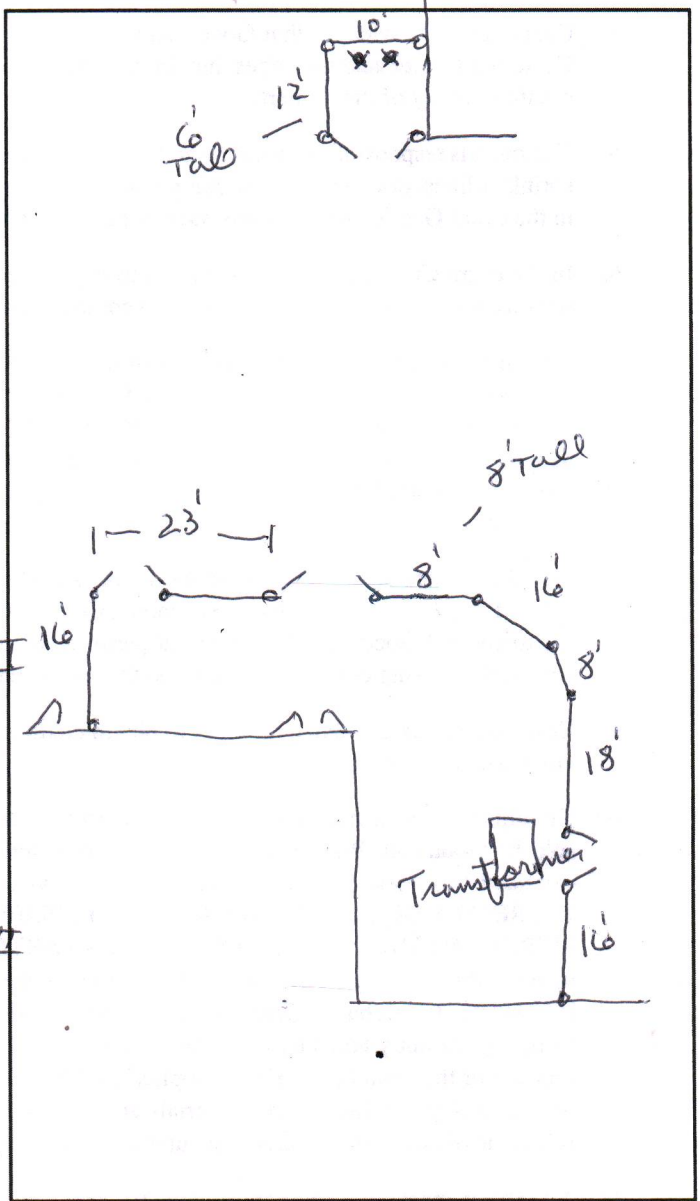

CONTRACT CONDITIONS

GOODMAN FENCE, INC. will warrant our workmanship for above fence for one year.

I, individually and on behalf of the undersigned business, if any (collectively, "Customer"), agree to be responsible for the payment to Goodman Fence, Inc. ("Goodman") for any and all materials and/or services furnished to me and/or the undersigned business, if any, by Goodman. I have read the terms and conditions which appear on the reverse side of this agreement (the "Agreement") and I agree to the same.

FOR YOUR PROTECTION

On payments to us, use check or money order payable to company as shown on heading of this sales contract.

Total \$ 22580⁰⁰

Down _____

Total _____

Salesman Randy [Signature]

ACCEPTED _____