

DRAFT

TODD HALL PARKING
26 SPACES (2 ACCESSIBLE) = EXISTING
18 SPACES (2 ACCESSIBLE) = PROPOSED

ADMIN. PARKING
33 SPACES (1 ACCESSIBLE) = EXISTING
79 SPACES (4 ACCESSIBLE) = PROPOSED

TOTAL PARKING
59 SPACES (3 ACCESSIBLE) = EXISTING
97 SPACES (6 ACCESSIBLE) = PROPOSED

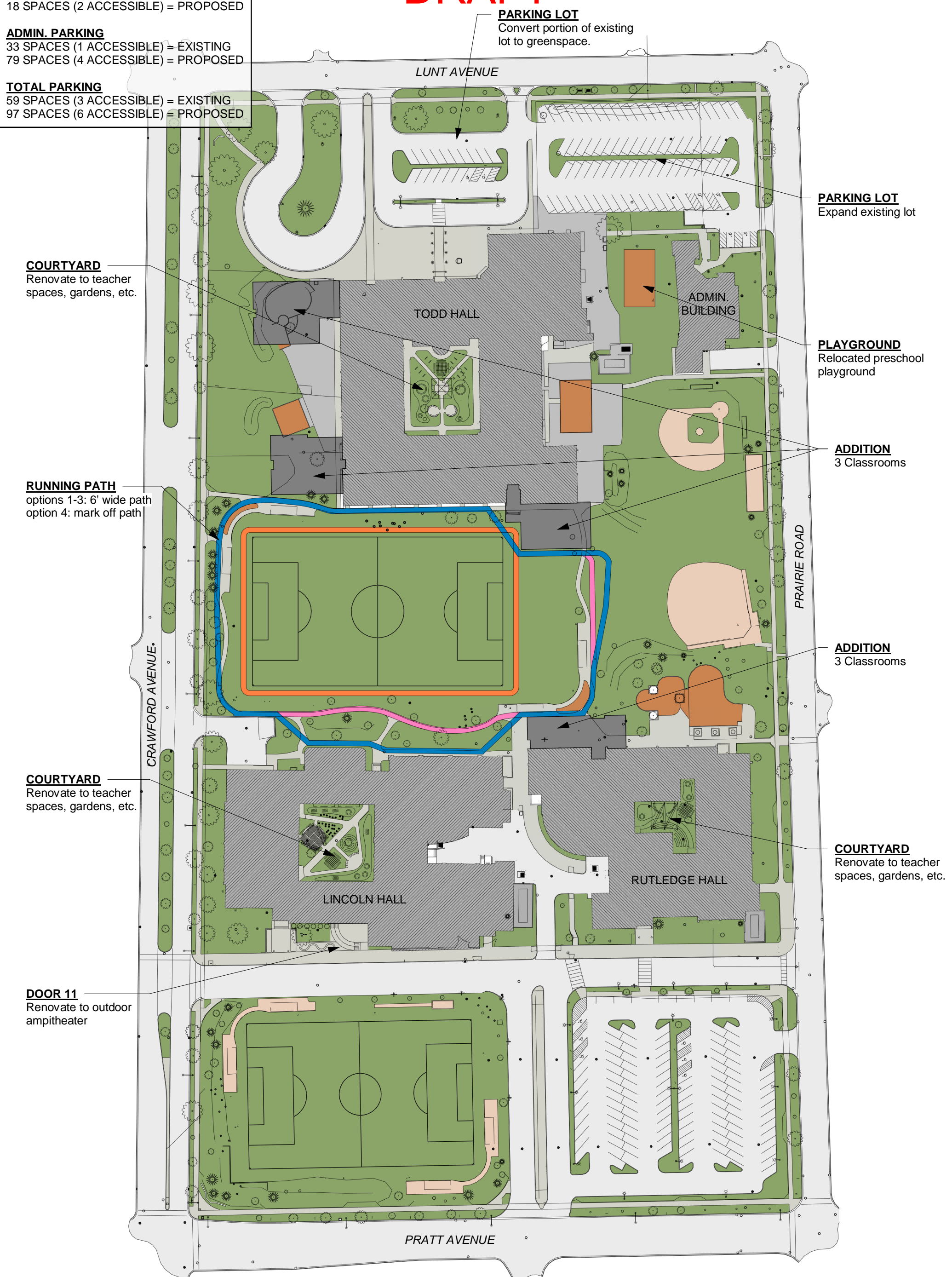

COURTYARD
Renovate to teacher spaces, gardens, etc.

RUNNING PATH
options 1-3: 6' wide path
option 4: mark off path

COURTYARD
Renovate to teacher spaces, gardens, etc.

DOOR 11
Renovate to outdoor amphitheater

PARKING LOT
Convert portion of existing lot to greenspace.

PARKING LOT
Expand existing lot

PLAYGROUND
Relocated preschool playground

ADDITION
3 Classrooms

ADDITION
3 Classrooms

COURTYARD
Renovate to teacher spaces, gardens, etc.

04.24.2020

overall site plan LINCOLNWOOD SD74 MASTER PLANNING

19043

00

6950 E Prairie Rd., Lincolnwood, IL 60712

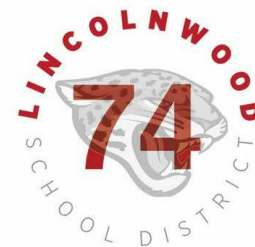

DRAFT

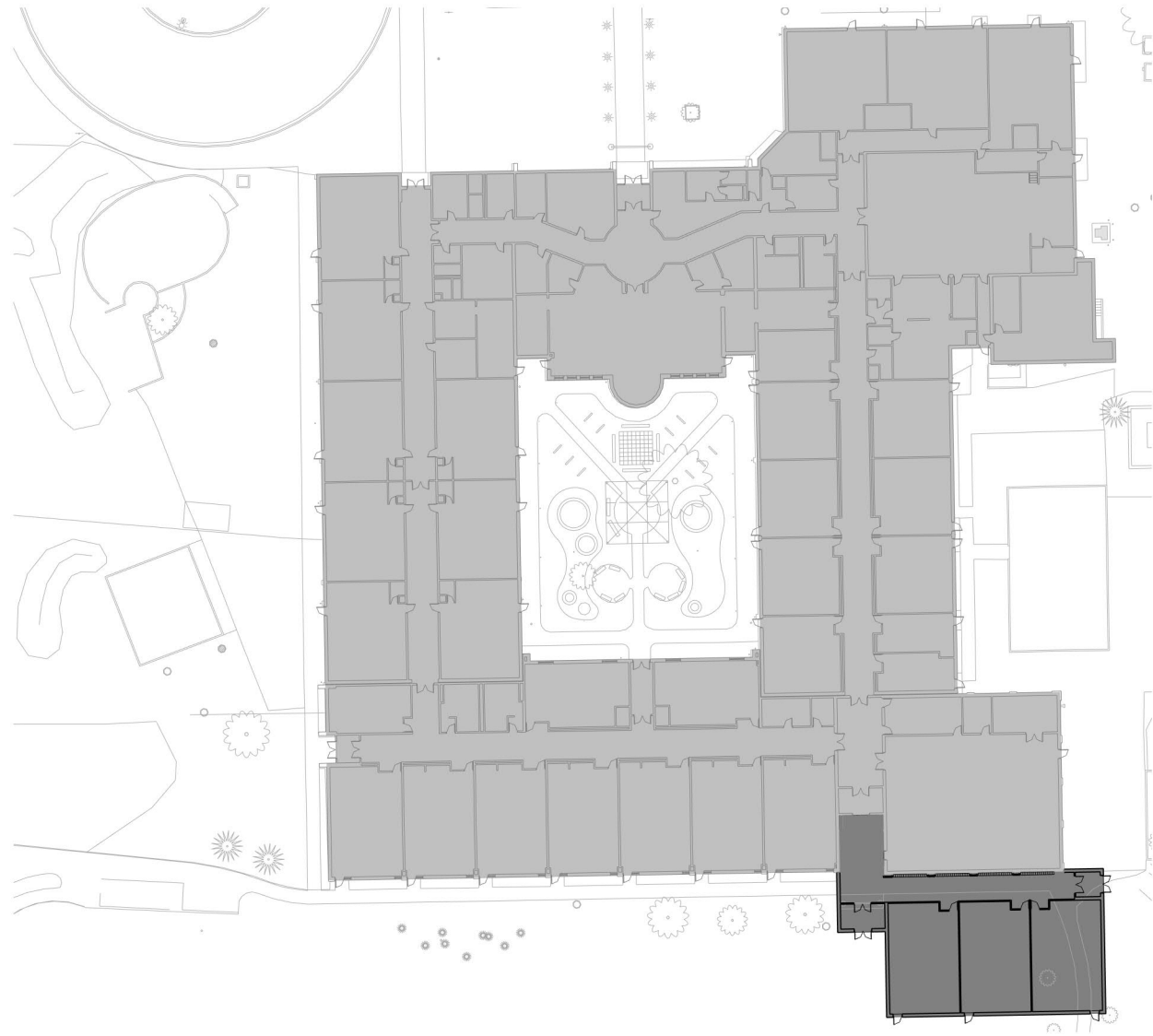

② Todd Hall - Overall Plan - option a
1/64" = 1'-0"

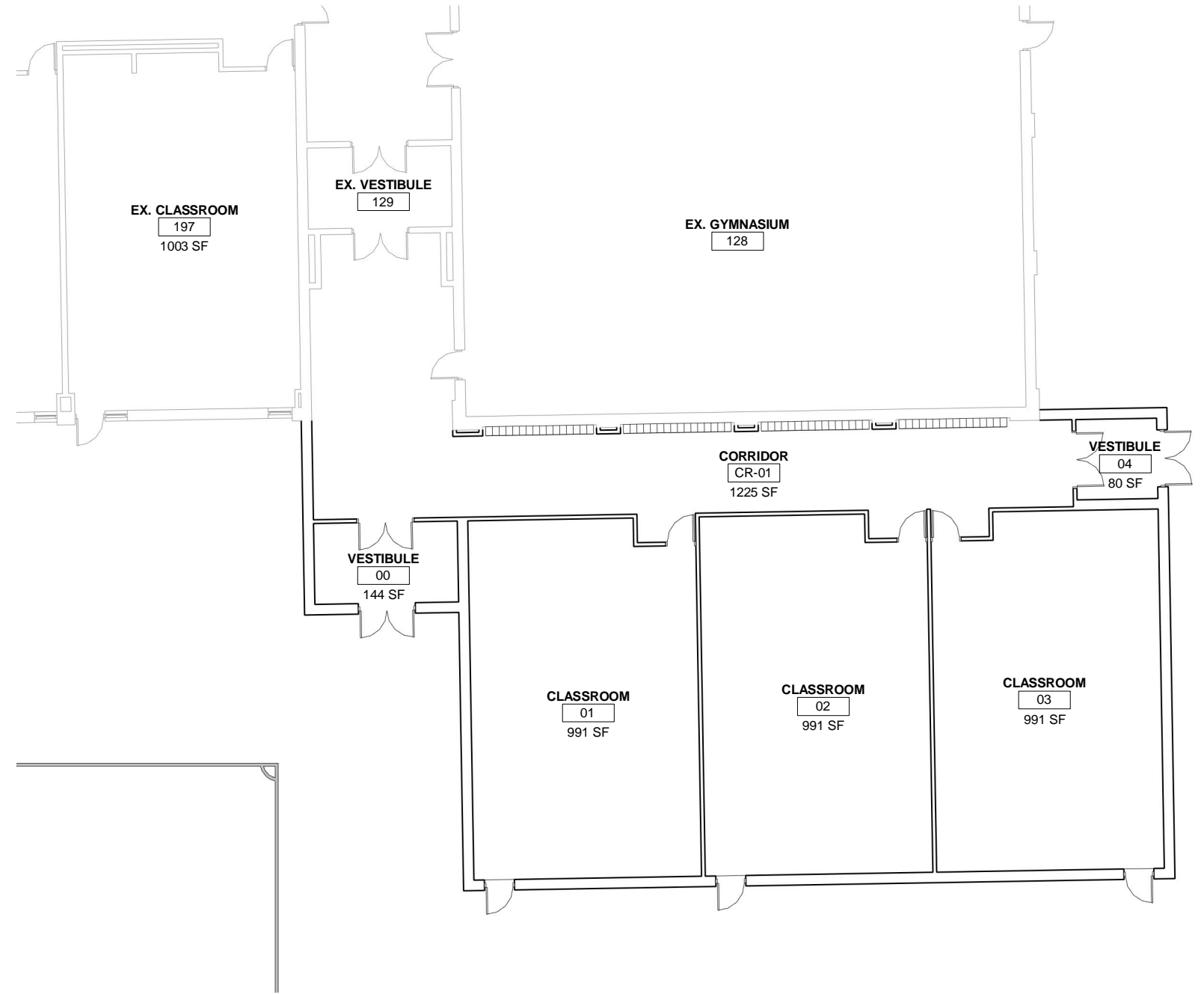

① Todd Hall - Enlarged Plan - option a
1/16" = 1'-0"

04.24.2020

todd hall addition - option a LINCOLNWOOD SD74 MASTER PLANNING

1904 **01a** 6950 E Prairie Rd., Lincolnwood, IL 60712

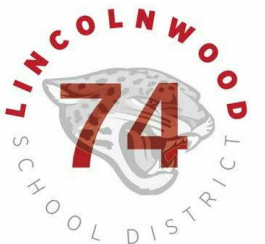
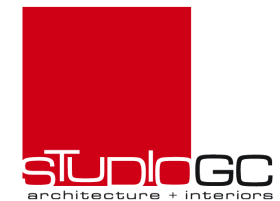

DRAFT



1 Todd Hall - Overall Plan - option b
1/64" = 1'-0"

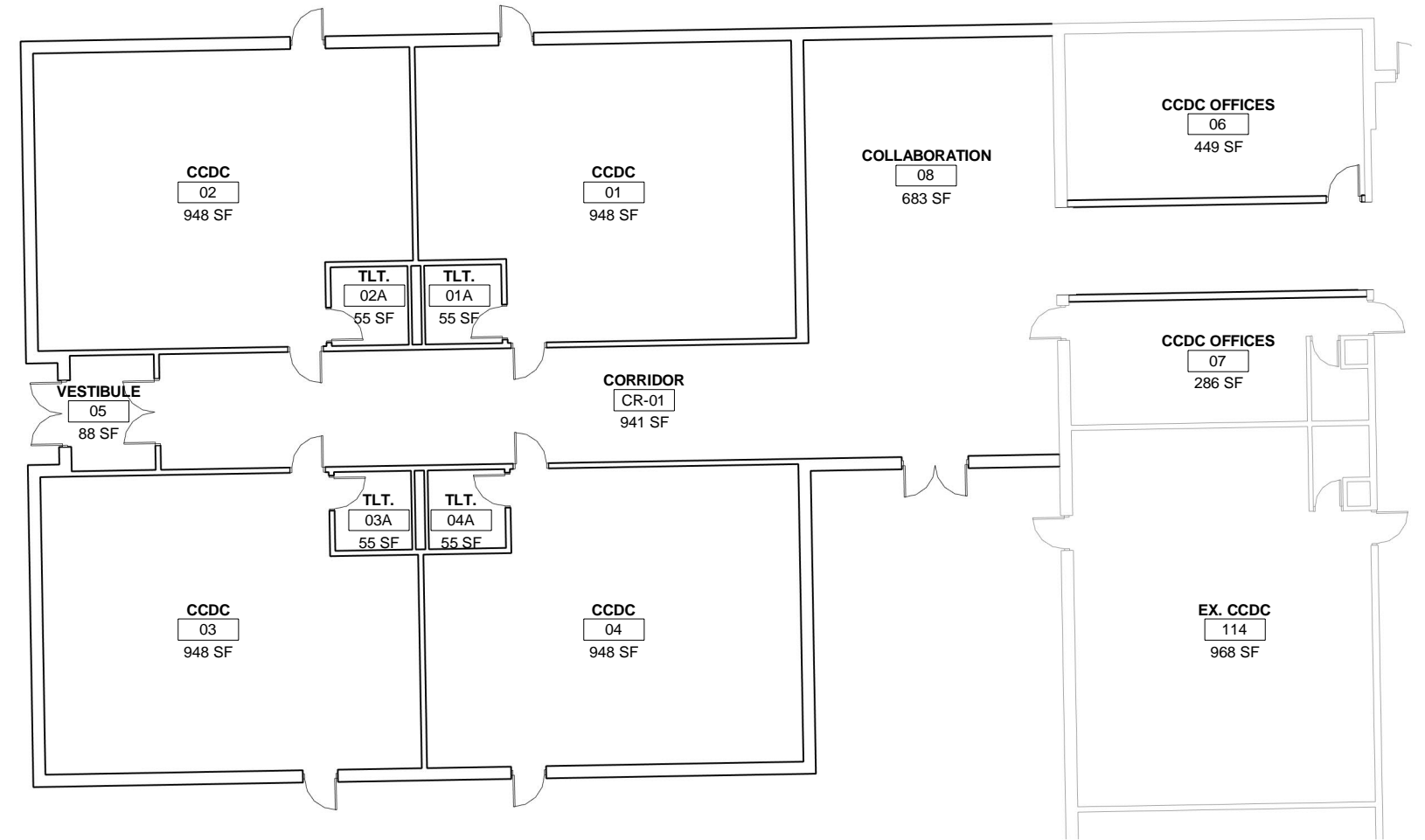

2 Todd Hall - Enlarged Plan - option b
1/16" = 1'-0"

04.24.2020

todd hall addition - option b LINCOLNWOOD SD74 MASTER PLANNING

1904 **01b** 6950 E Prairie Rd., Lincolnwood, IL 60712

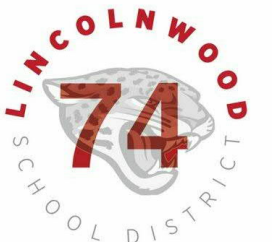
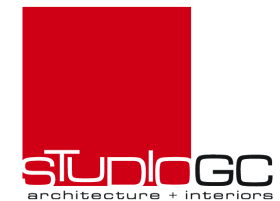

DRAFT



1 Todd Hall - Overall Plan - option c
1/64" = 1'-0"

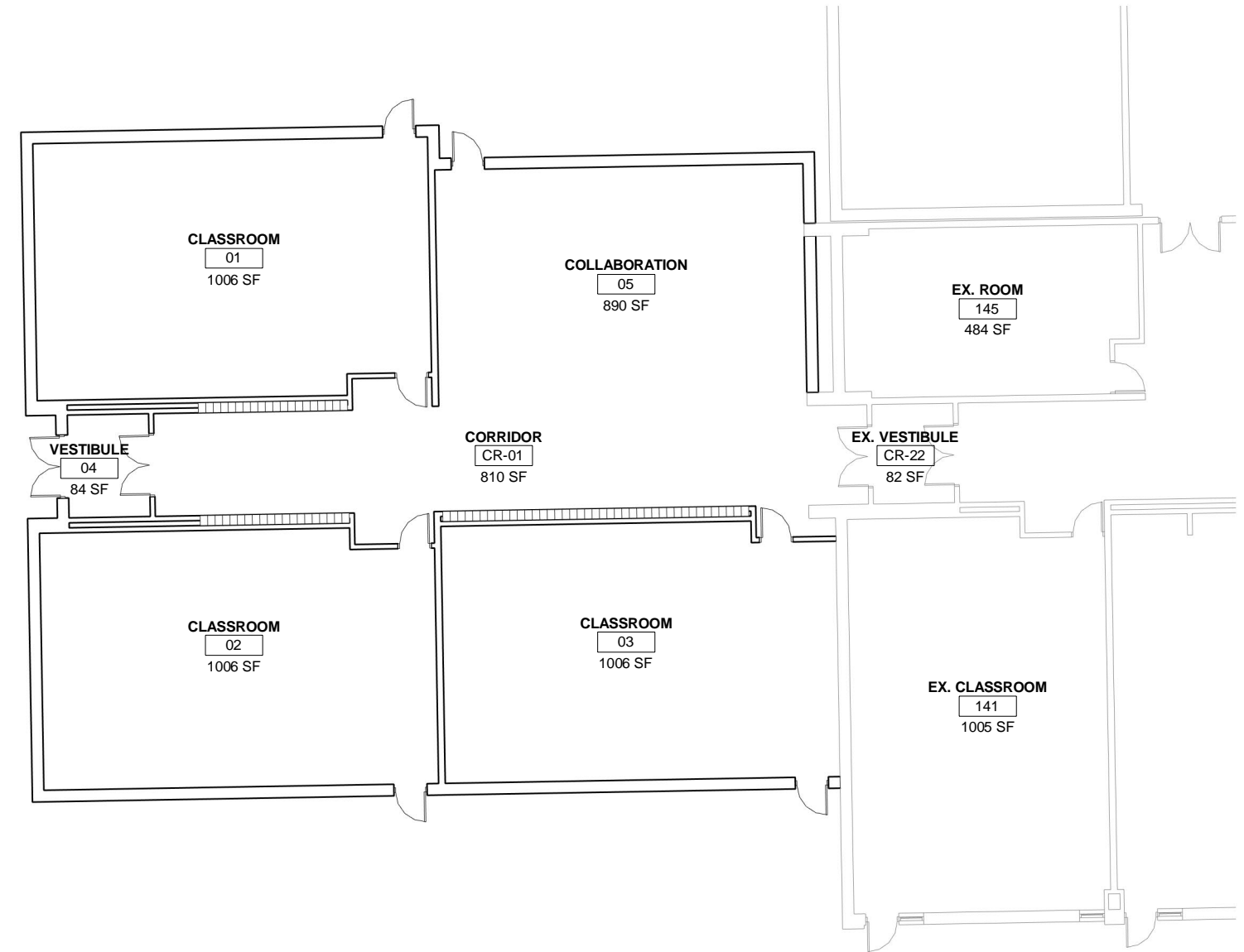

2 Todd Hall - Enlarged Plan - option c
1/16" = 1'-0"

04.24.2020

todd hall addition - option c
LINCOLNWOOD SD74
MASTER PLANNING

1904 **01c** 6950 E Prairie Rd., Lincolnwood, IL 60712

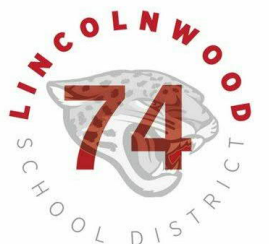

DRAFT

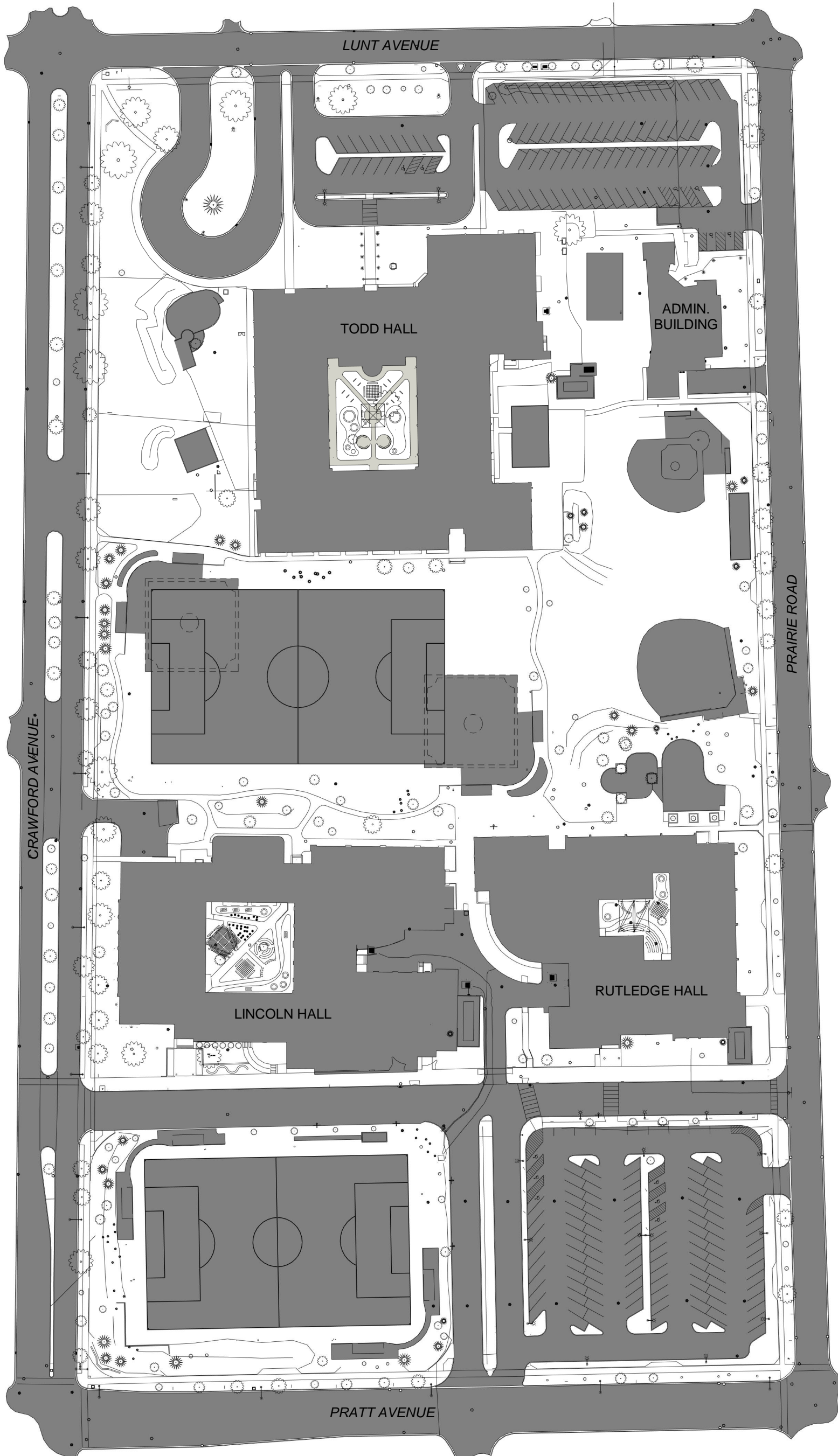

04.24.2020

figure ground
LINCOLNWOOD SD74
MASTER PLANNING

19043

02

6950 E Prairie Rd., Lincolnwood, IL 60712

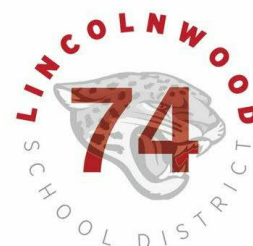

DRAFT

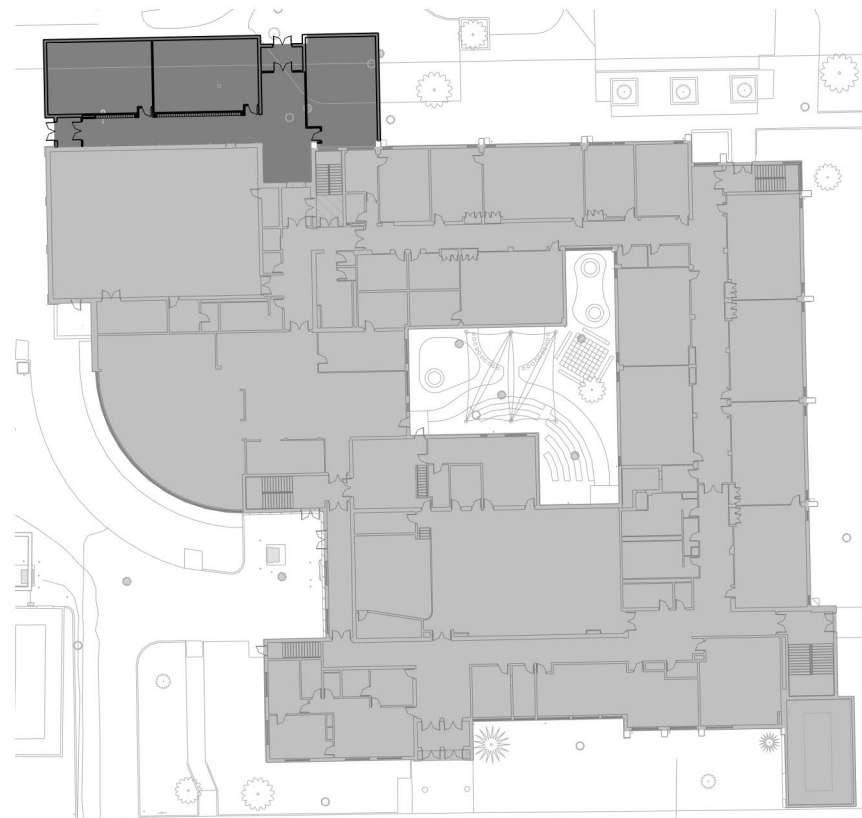

② Rutledge Hall - Overall Plan
1/64" = 1'-0"

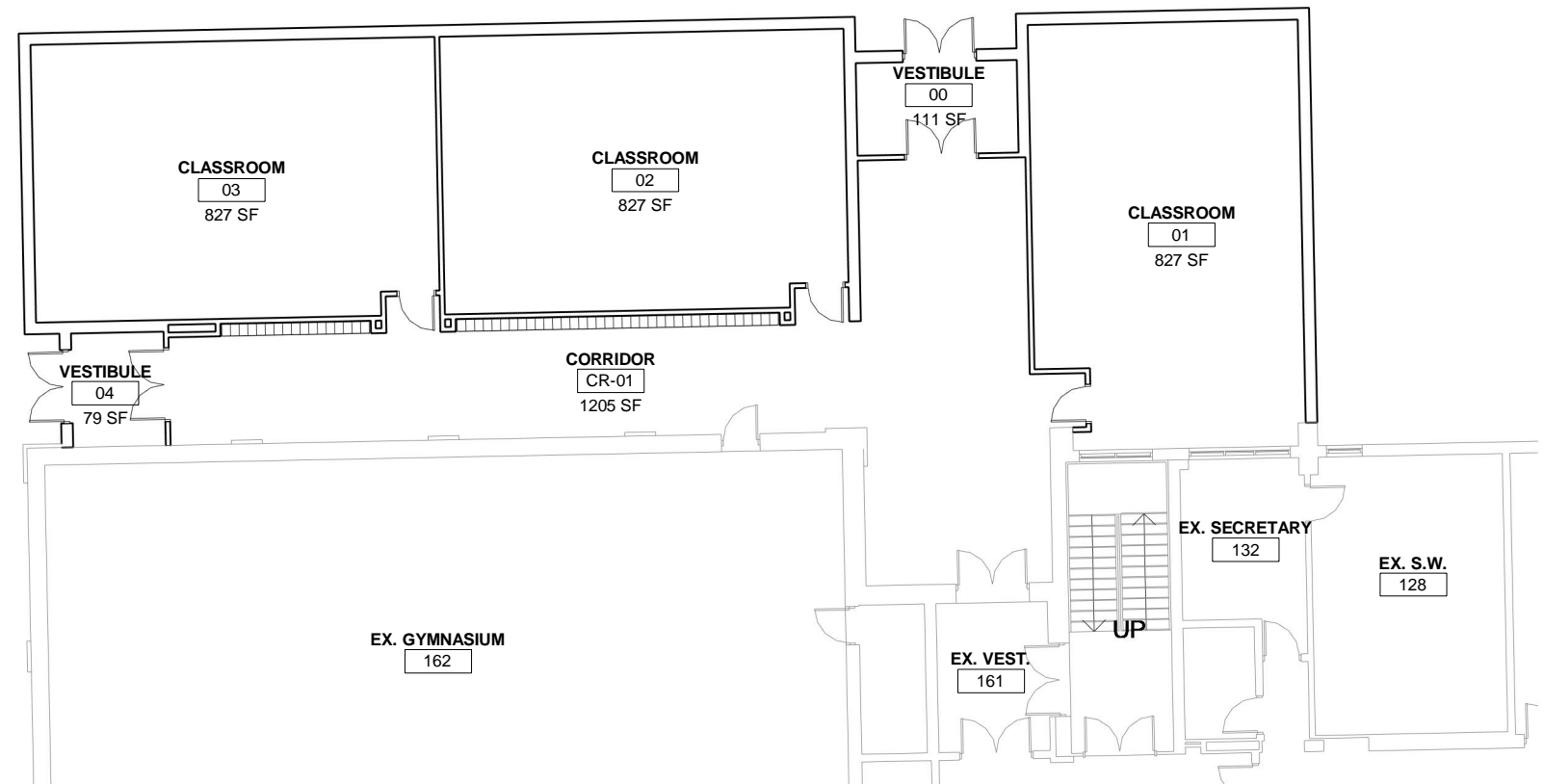

① Rutledge Hall - Enlarged Plan
1/16" = 1'-0"

04.24.2020

rutledge hall addition
LINCOLNWOOD SD74
MASTER PLANNING

19043

03

6950 E Prairie Rd., Lincolnwood, IL 60712

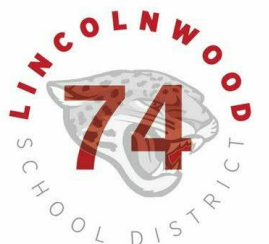

DRAFT

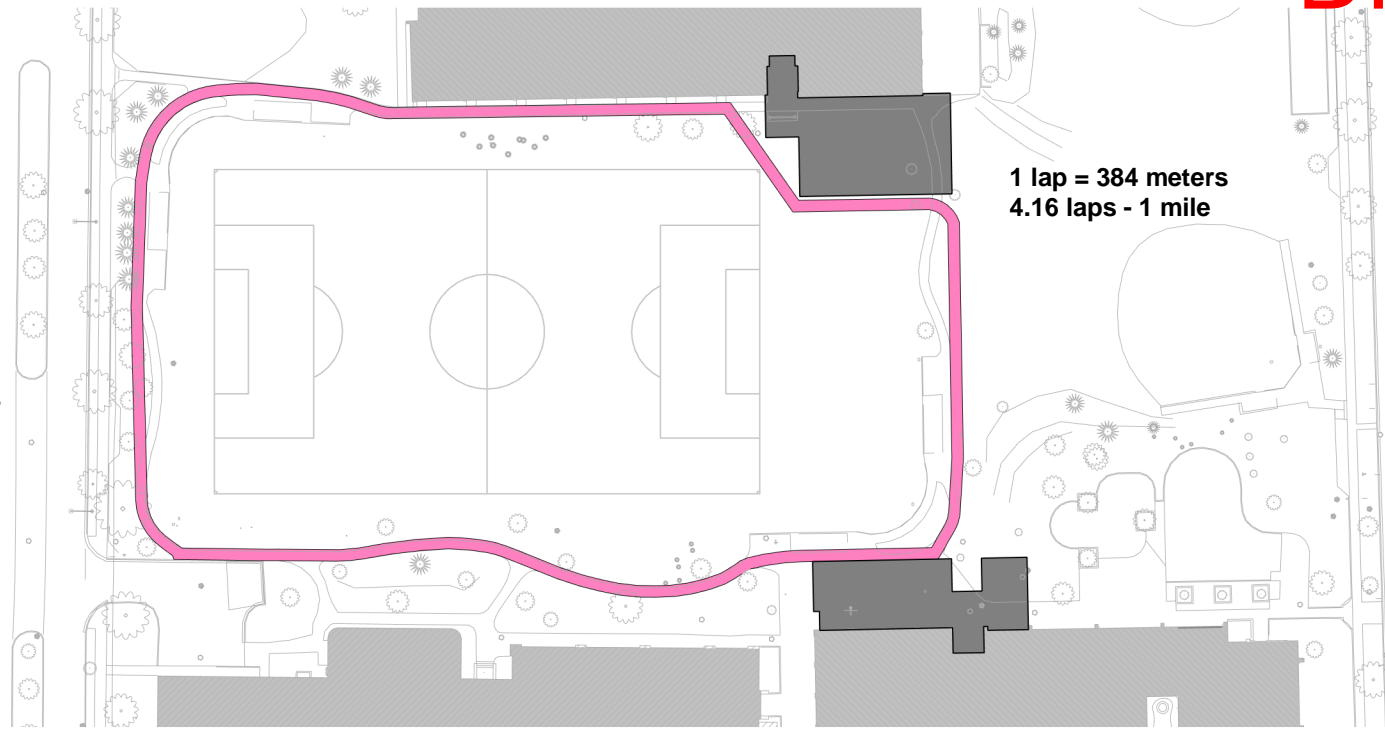

1 Running Track - option 1A
1" = 100'-0"

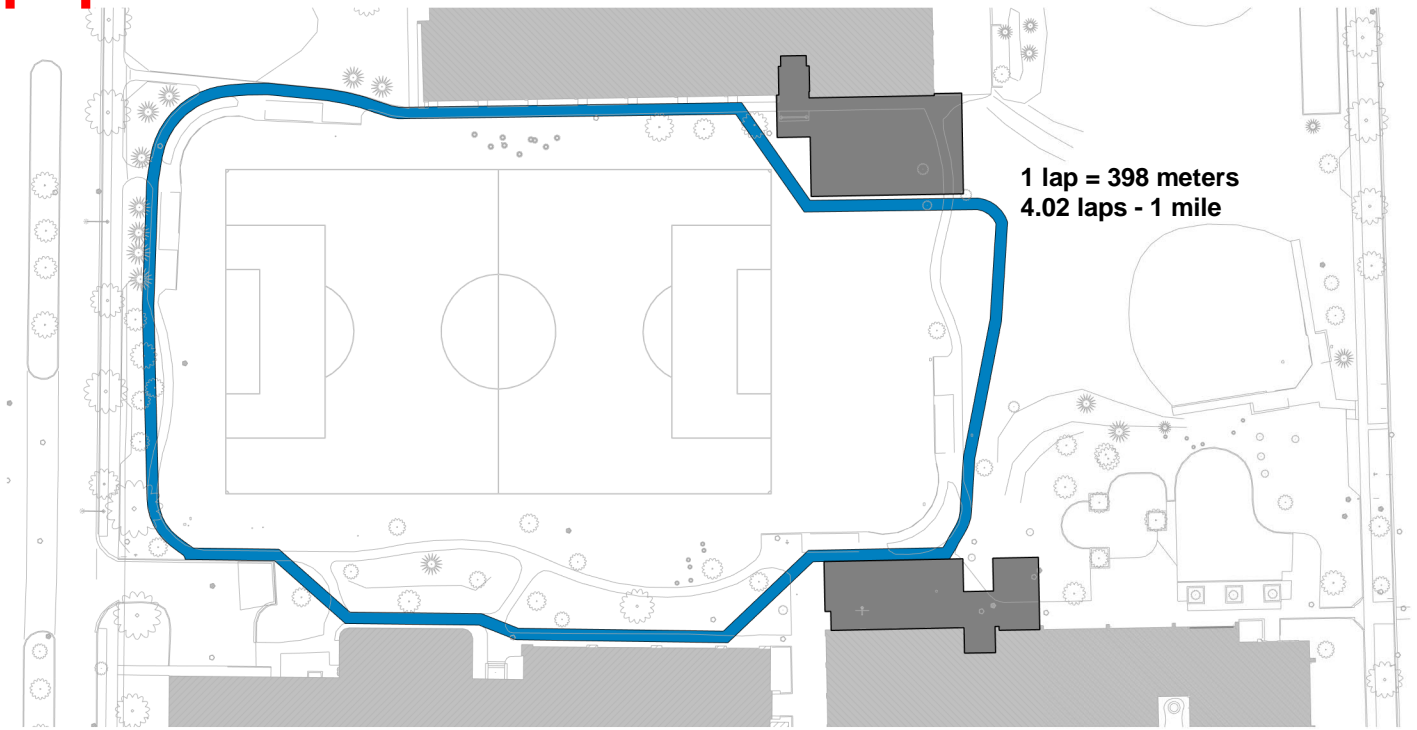

3 Running Track - option 3A
1" = 100'-0"

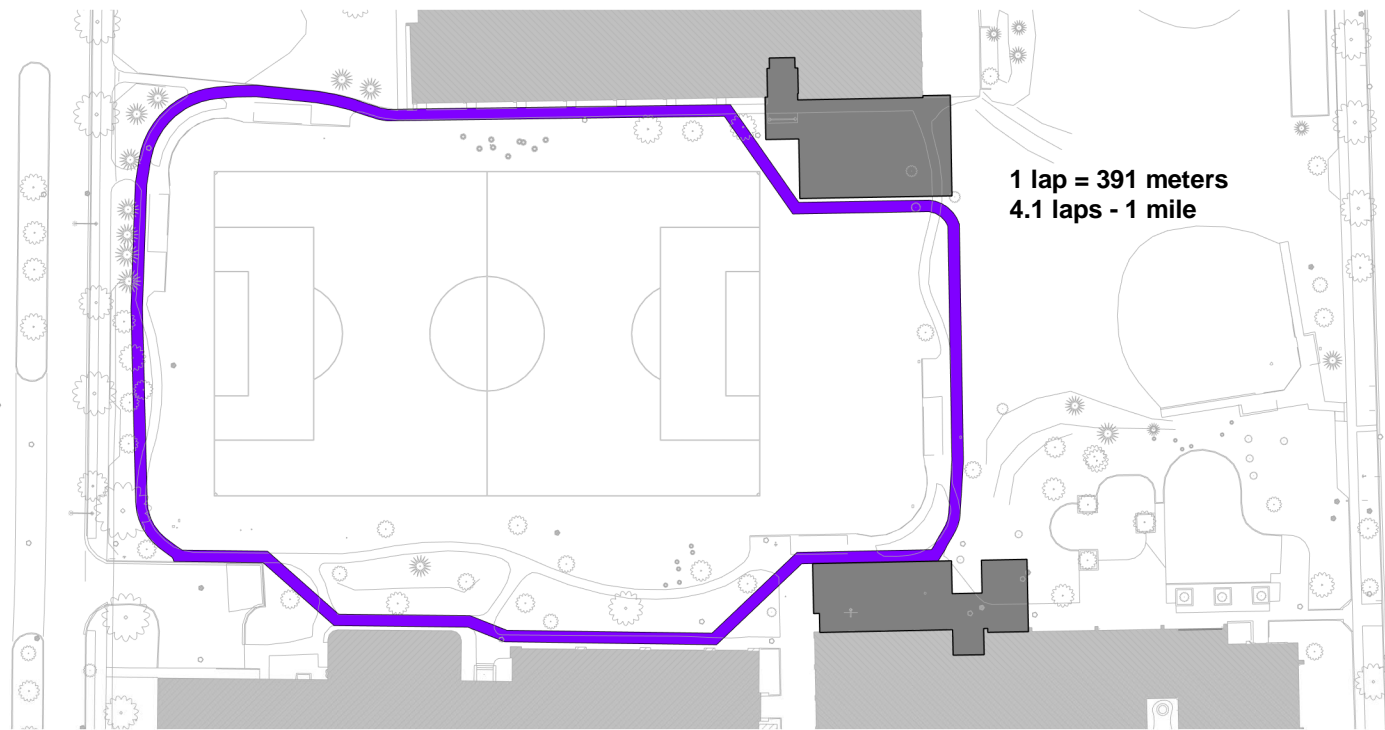

2 Running Track - option 2A
1" = 100'-0"

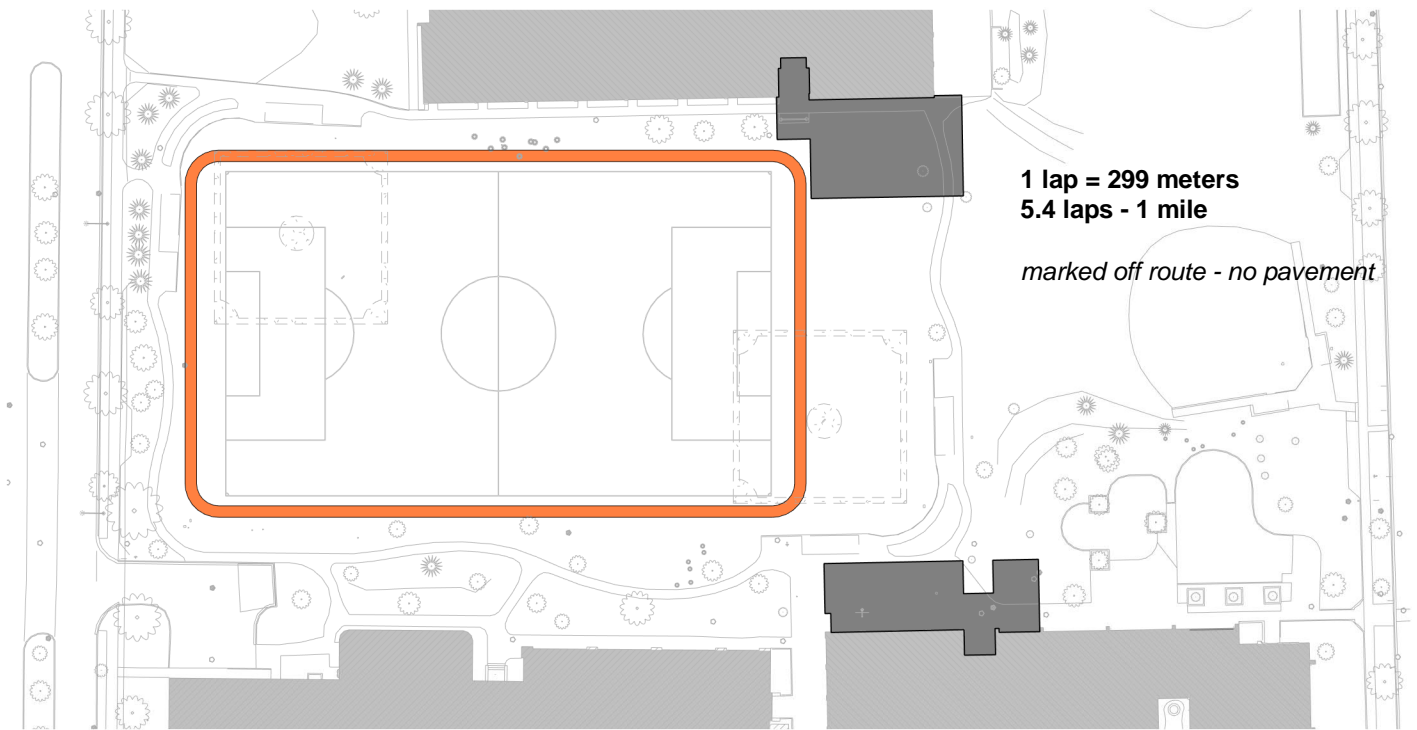

4 Running Track - option 4A
1" = 100'-0"

04.24.2020

running paths - with addition
LINCOLNWOOD SD74
MASTER PLANNING

1904 **04a** 6950 E Prairie Rd., Lincolnwood, IL 60712

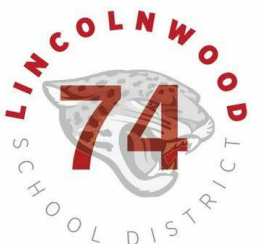
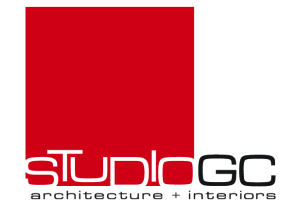

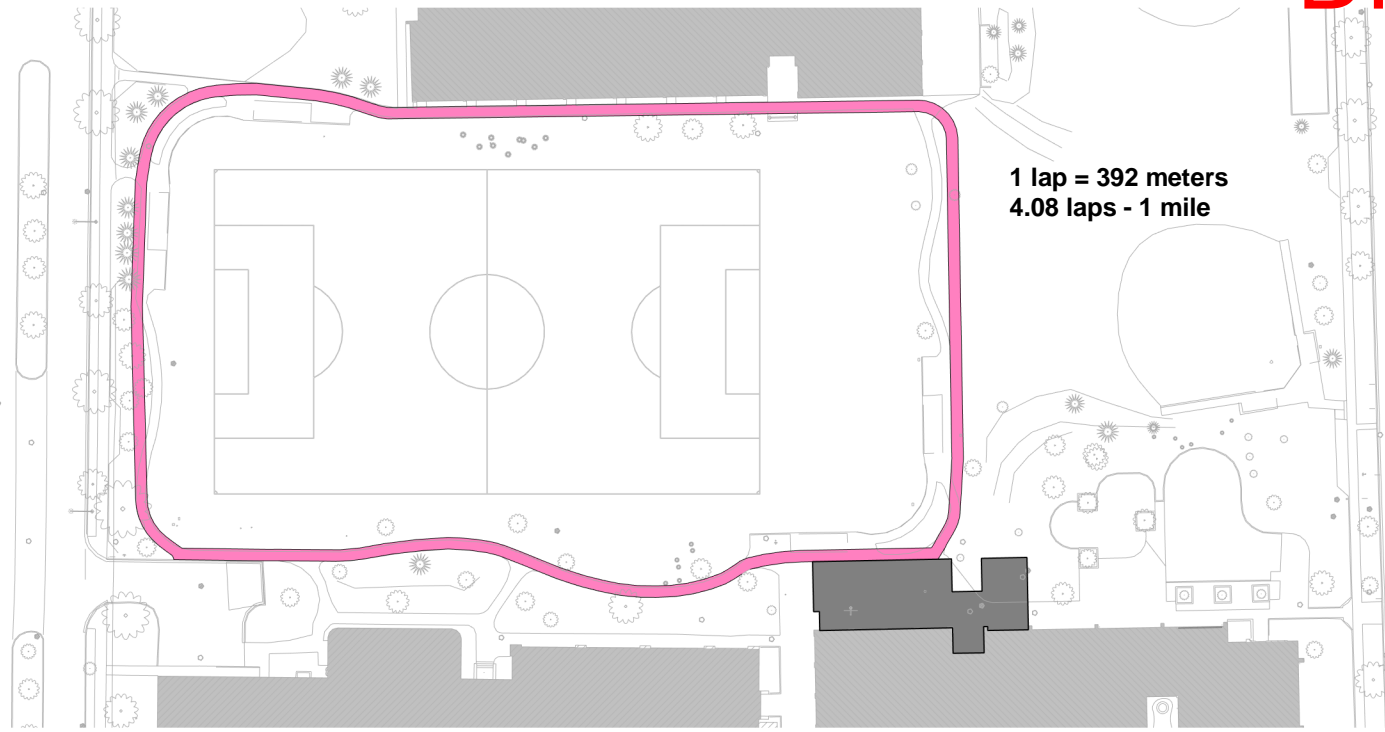

1 Running Track - option 1B
1" = 100'-0"

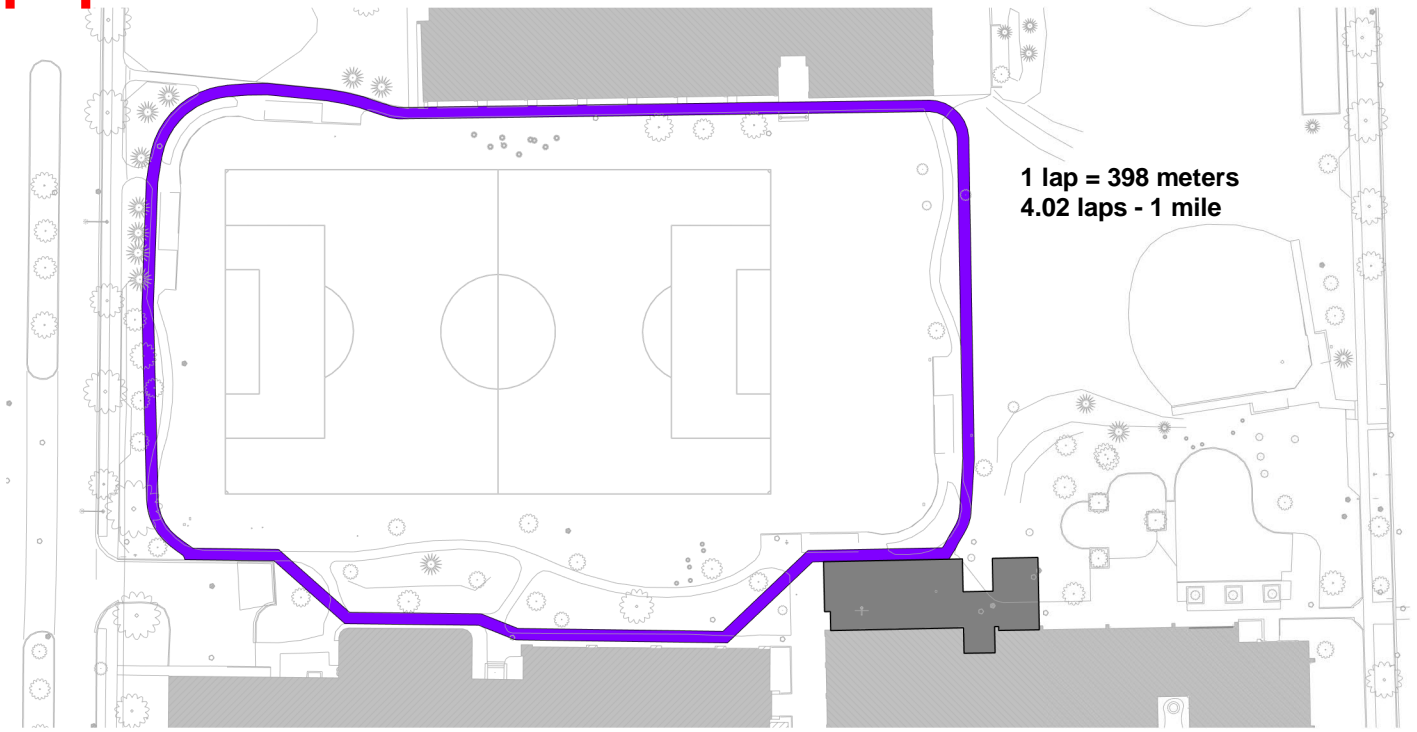

2 Running Track - option 2B
1" = 100'-0"

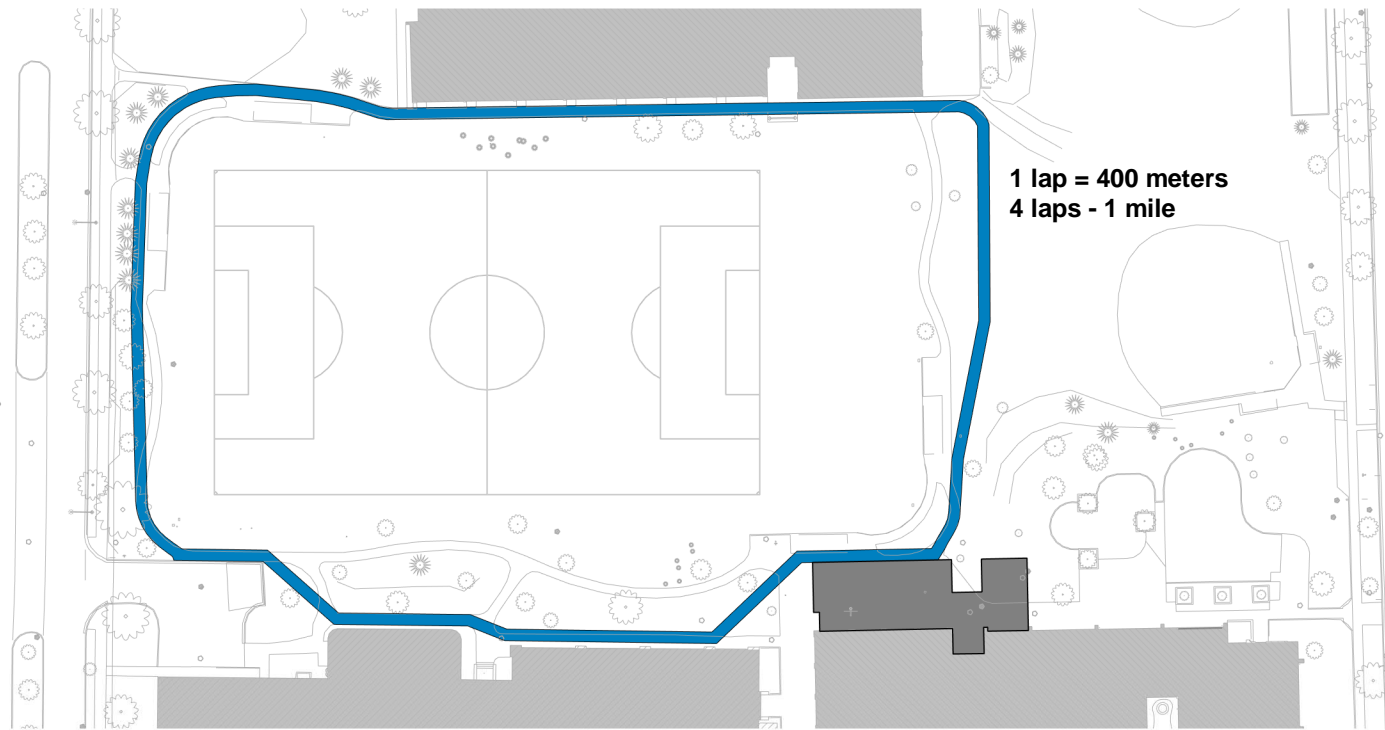

3 Running Track - option 3B
1" = 100'-0"

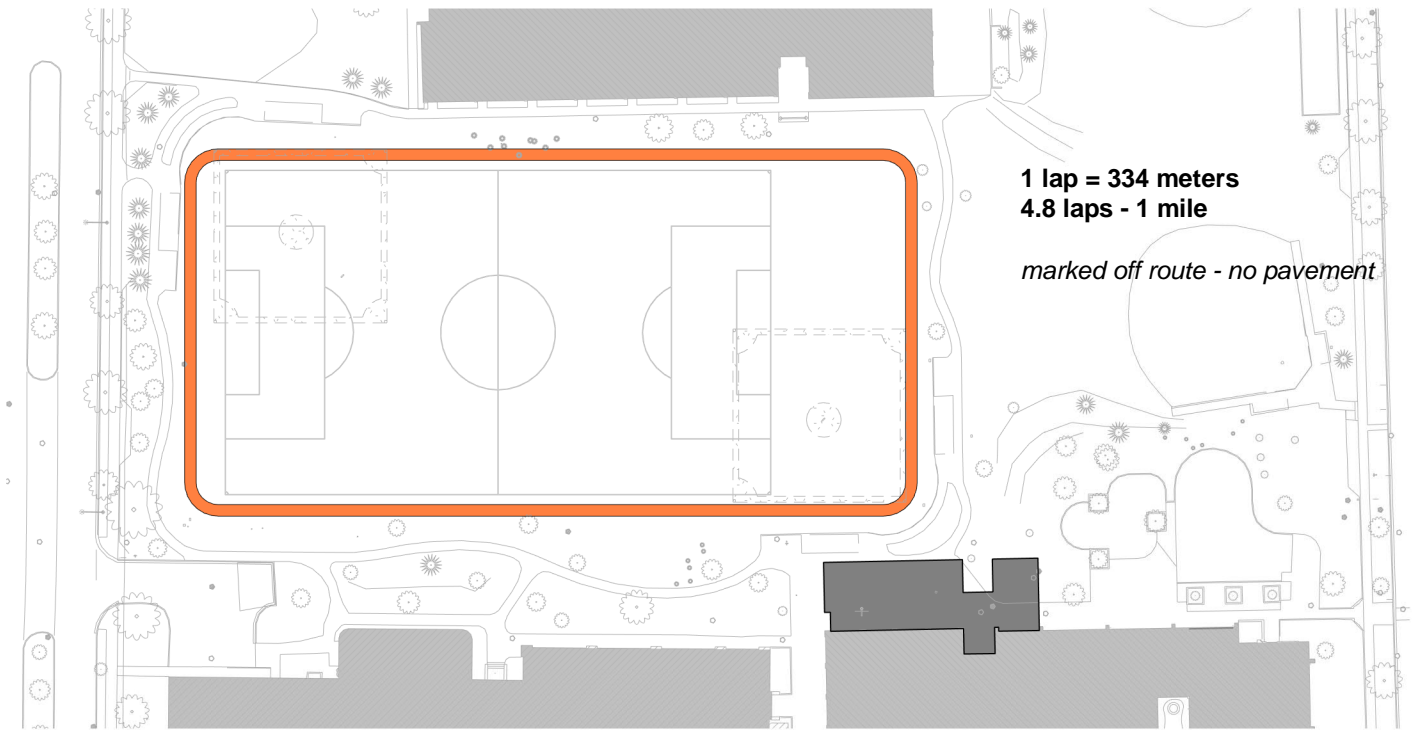

4 Running Track - option 4B
1" = 100'-0"

DRAFT

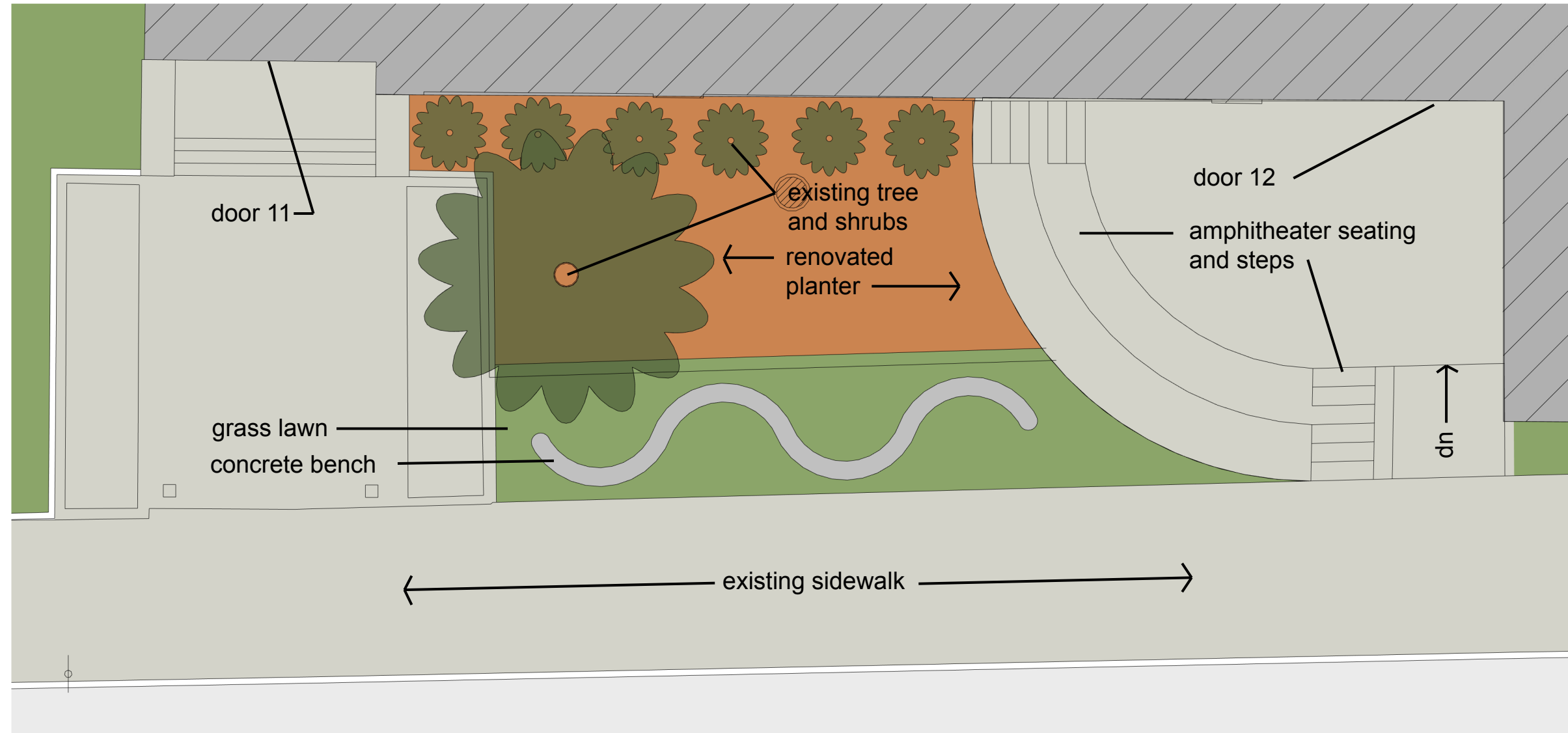

04.24.2020

door 11 - outdoor amphitheater LINCOLNWOOD SD74 MASTER PLANNING

19043 **05**

6950 E Prairie Rd., Lincolnwood, IL 60712

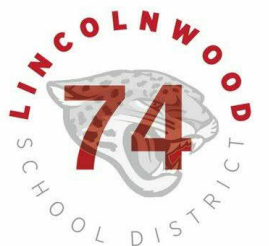

DRAFT

interactive learning panels



outdoor games "chess wizards"

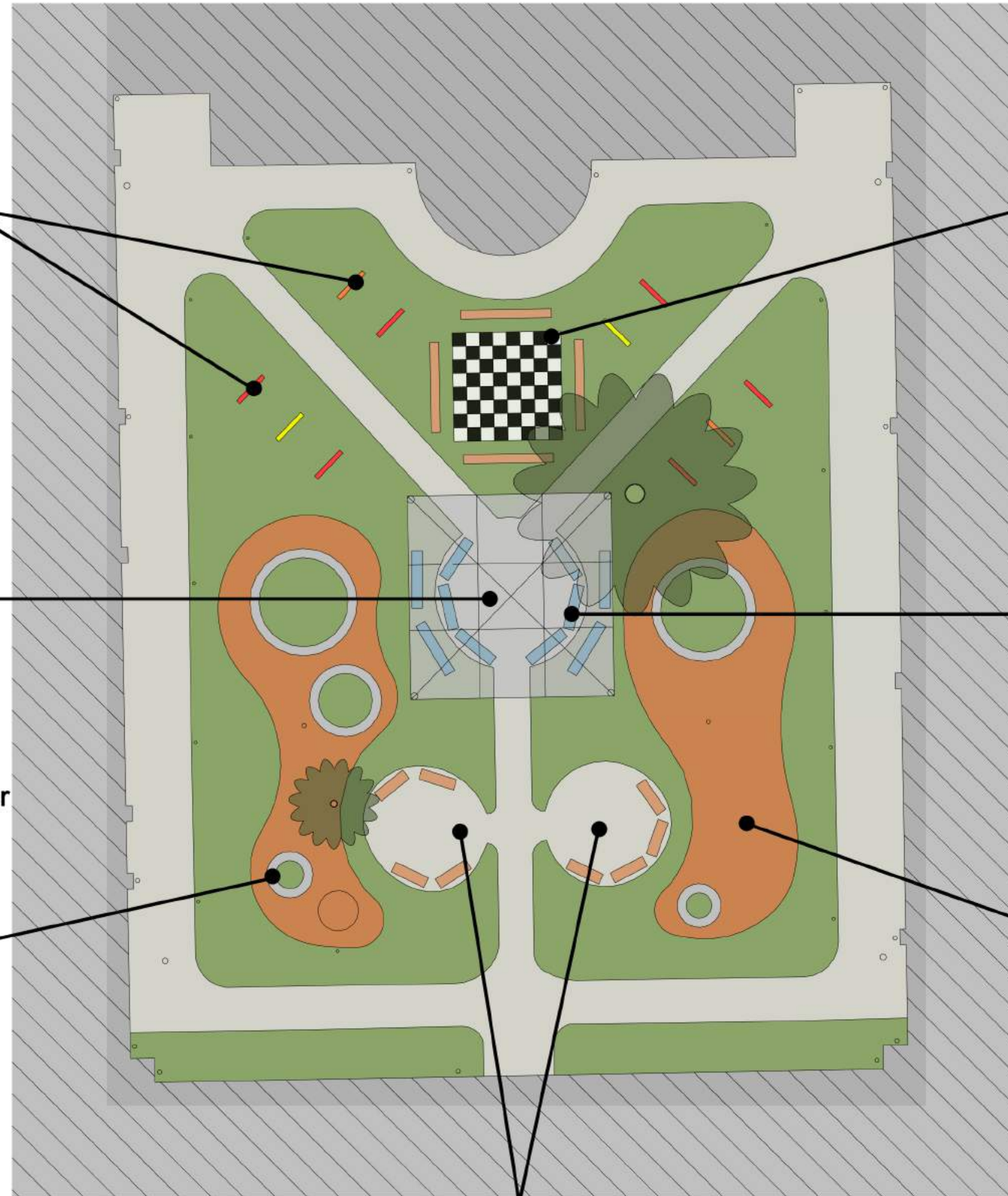

covered outdoor classroom

bench planter

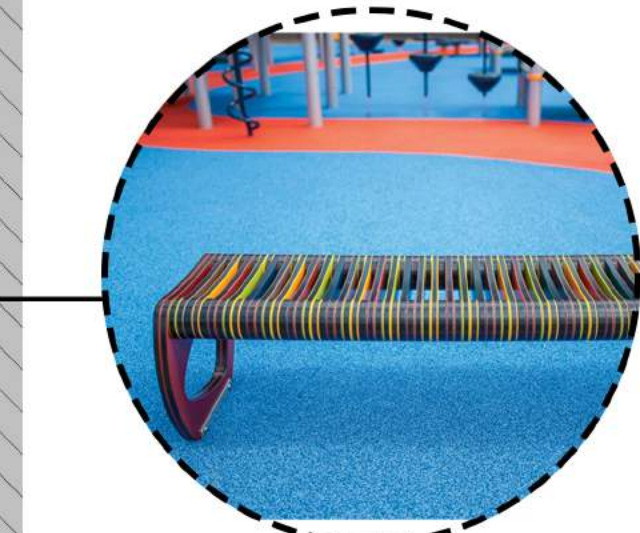

outdoor bench



woodchip surface

small group activity

04.24.2020

courtyard - todd hall
LINCOLNWOOD SD74
MASTER PLANNING

19043 **06**

6950 E Prairie Rd., Lincolnwood, IL 60712



DRAFT

contemplation, private
studying, socializing,
informal seating



bench planter
"art displays"



covered outdoor
classroom



flower or vegetable
garden

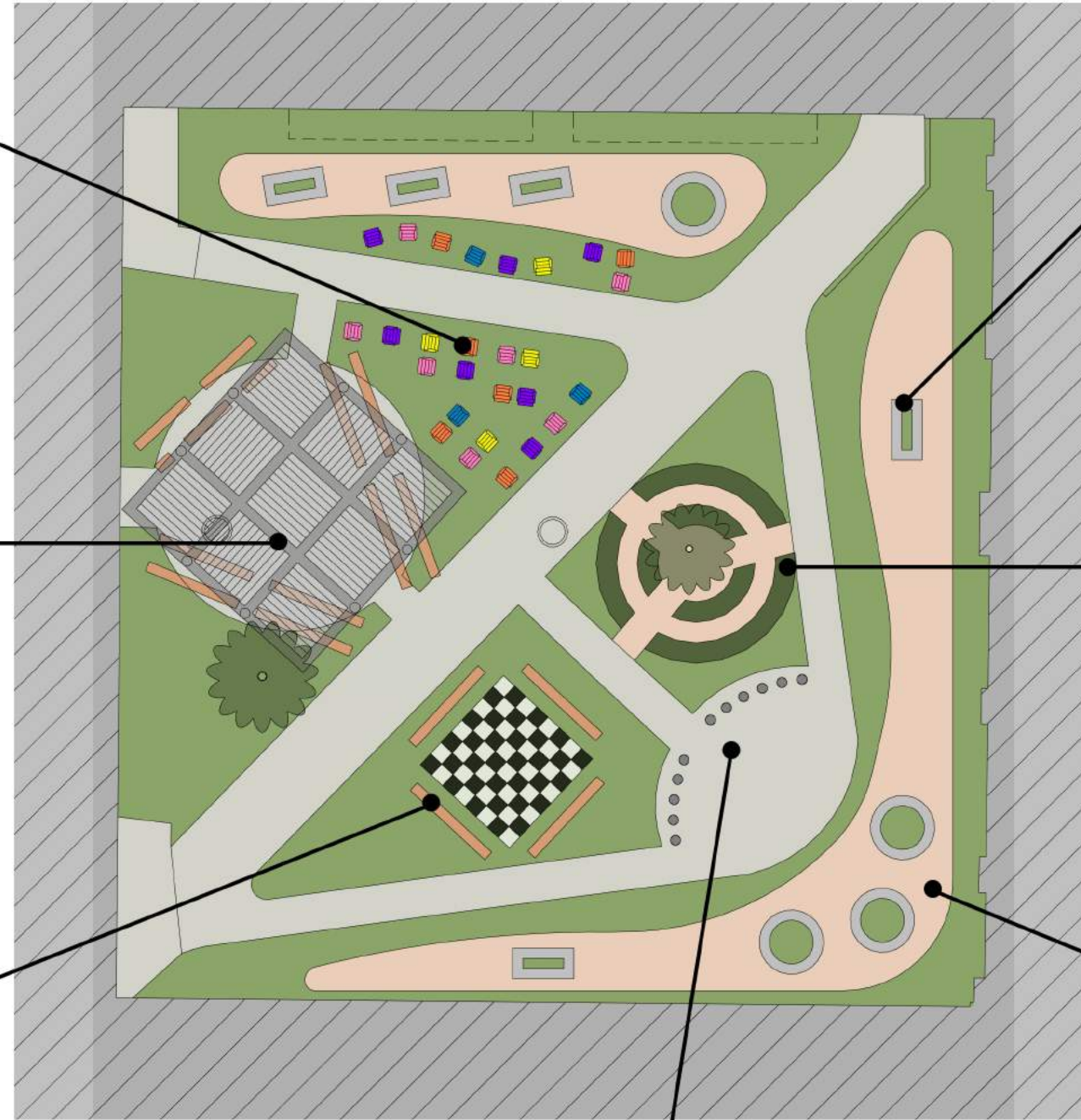

rustic outdoor
bench



river rock
surface

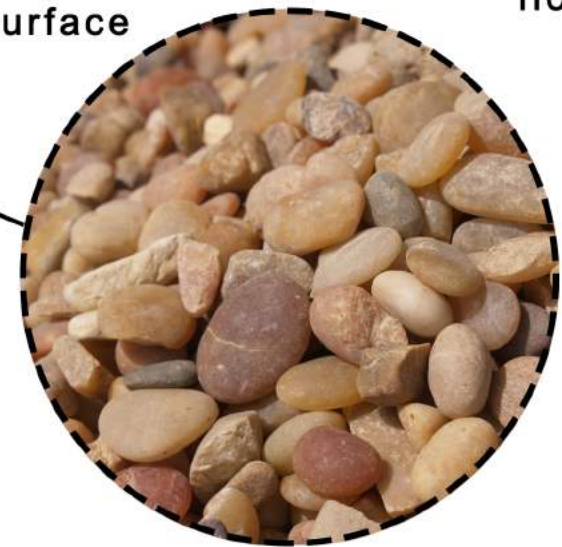

small group activity
"science center"

04.24.2020

courtyard - lincoln hall
LINCOLNWOOD SD74
MASTER PLANNING

19043

07

6950 E Prairie Rd., Lincolnwood, IL 60712



DRAFT



outdoor stool



human scale game board and gathering



planter bench



covered outdoor classroom

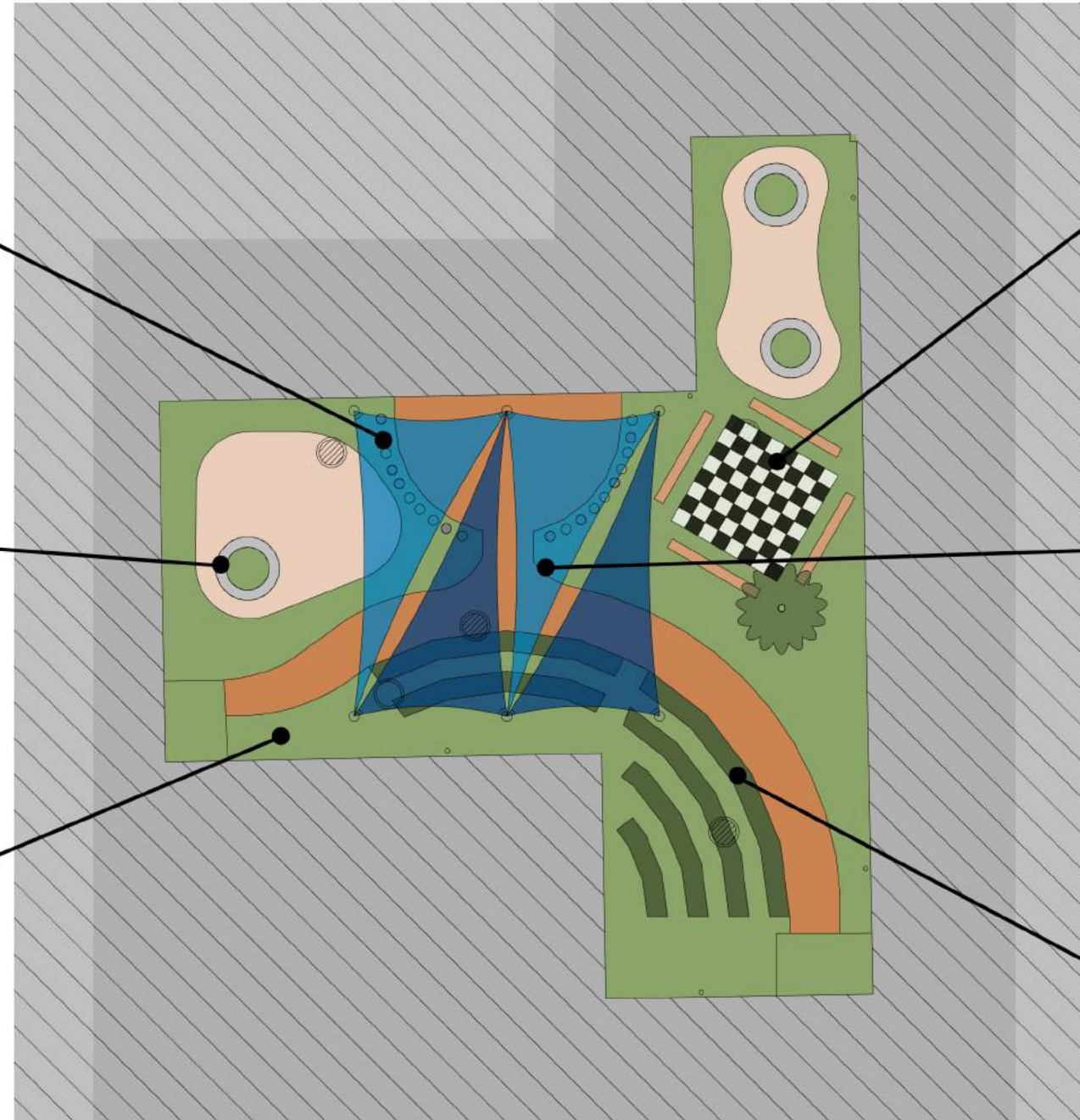

integrated lawn "student art studio"



flower/vegetable garden

04.24.2020

courtyard - rutledge hall
LINCOLNWOOD SD74
MASTER PLANNING

19043

08

6950 E Prairie Rd., Lincolnwood, IL 60712

