

Request to Intervene in PUC Docket No. 38597

The following information must be submitted by the person requesting to intervene in this proceeding. This completed form will be provided to all parties in this docket. **If you DO NOT want to be an intervenor, but still want to file comments, please complete the "Comments" page.**

Mail this completed form and 10 copies to:

Public Utility Commission of Texas
Central Records
Attn: Filing Clerk
1701 N. Congress Ave.
P.O. Box 13326
Austin, TX 78711-3326

First Name: _____ Last Name: _____

Phone Number: _____ Fax Number: _____

Address, City, State: _____

I am requesting to intervene in this proceeding. As an INTERVENOR, I understand the following:

- I am a party to the case;
- I am required to respond to all discovery requests from other parties in the case;
- If I file testimony, I may be cross-examined in the hearing;
- If I file any documents in the case, I will have to provide a copy of that document to every other party in the case; and
- I acknowledge that I am bound by the Procedural Rules of the Public Utility Commission of Texas (PUC) and the State Office of Administrative Hearings (SOAH).

Please check one of the following:

- I own property with a habitable structure located near one or more of the utility's proposed routes for a transmission line.
- One or more of the utility's proposed routes would cross my property.
- Other. Please describe and provide comments. You may attach a separate page, if necessary. _____

Signature of person requesting intervention:

Date: _____

FIGURE 3
DETAILED ROUTE DESCRIPTION MAP
 KRUM WEST – ANNA
 345 kV TRANSMISSION LINE PROJECT

- LEGEND**
- PROJECT ENDPOINT
 - ▭ STUDY AREA BOUNDARY
 - ▭ COUNTY BOUNDARY
 - PARK / RECREATIONAL AREA
 - 🌊 WATER BODY
 - 🌊 MAJOR STREAM
 - 🛣 MAJOR ROAD
 - 🟢 EXISTING TRANSMISSION LINE
 - 🟡 PIPELINE
 - 🚂 RAILROAD
 - NODE BETWEEN ADJACENT ROUTE LINKS
 - 🔵 PREFERRED TRANSMISSION LINE ROUTE
ROUTE 2280
(LINKS B4-C2-H101-H1021-Z1-Z7-Z8-O3-O4-T4-T2-T3-V-V0)
 - 🔴 ALTERNATE TRANSMISSION LINE ROUTE

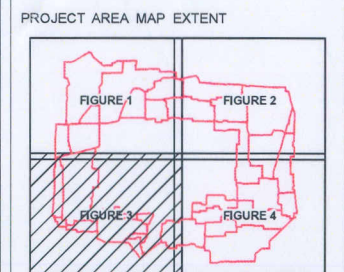

SOURCE: TEXAS NATURAL RESOURCES INFORMATION SYSTEM

0 10,000 20,000
 SCALE IN FEET

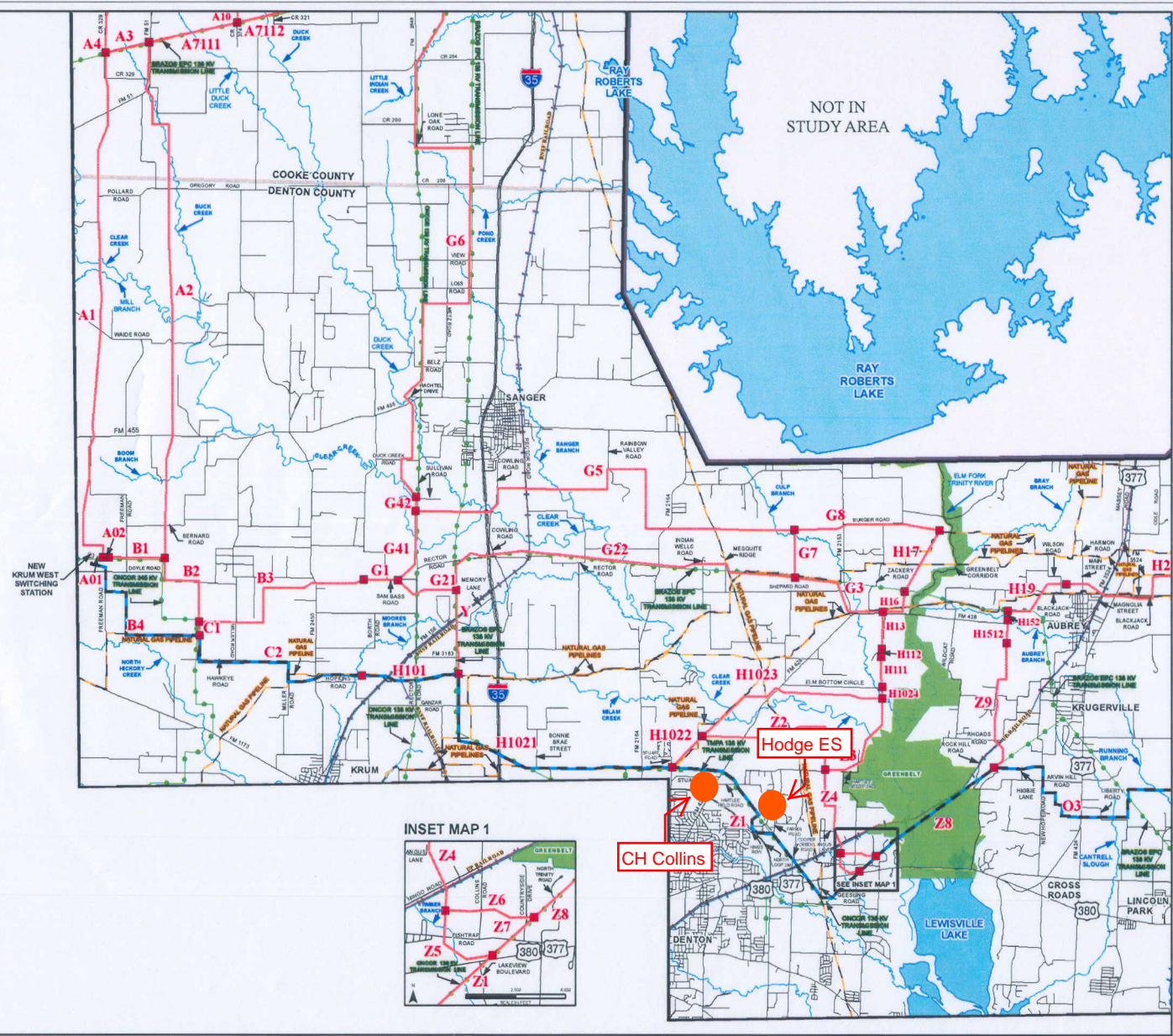

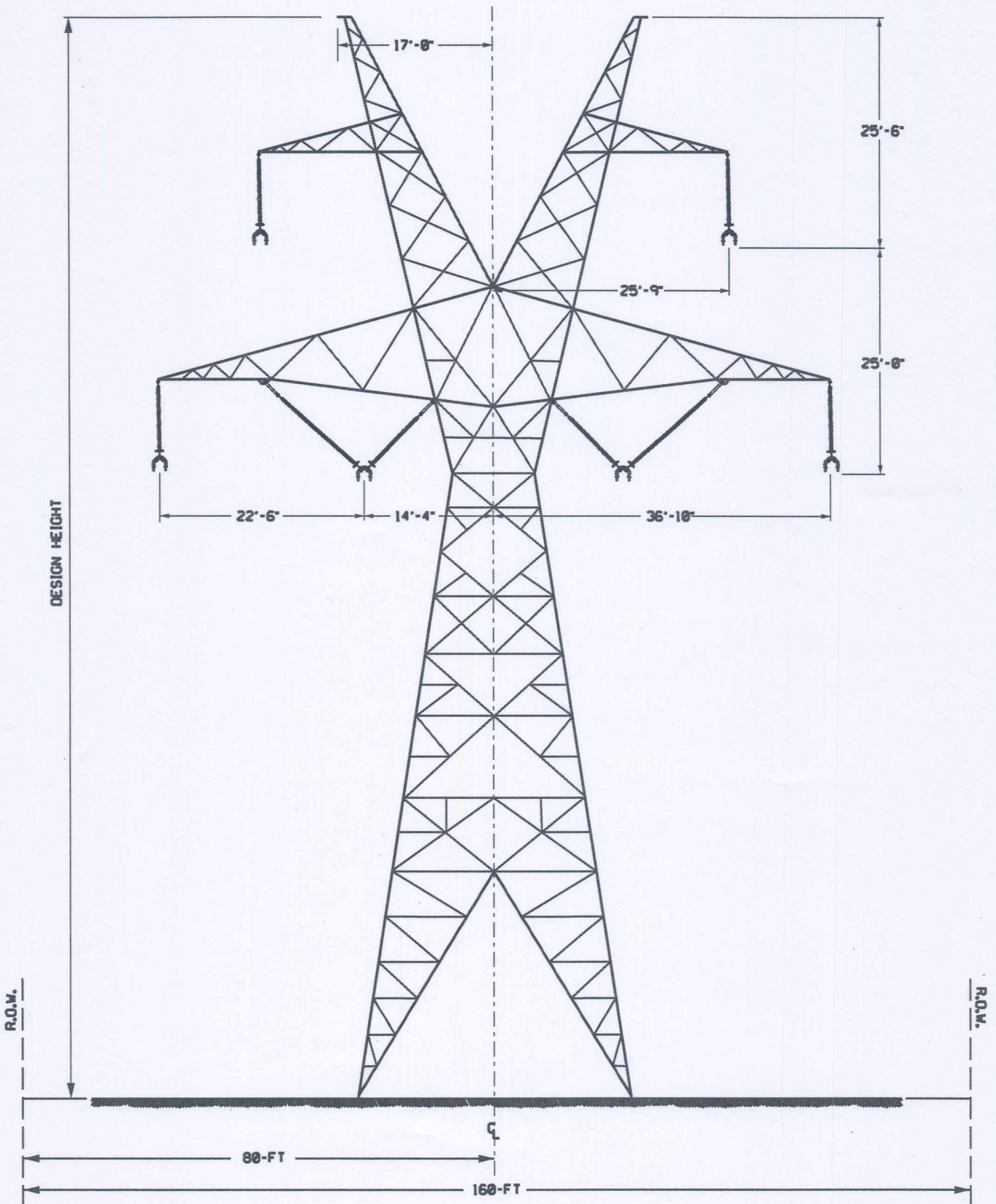
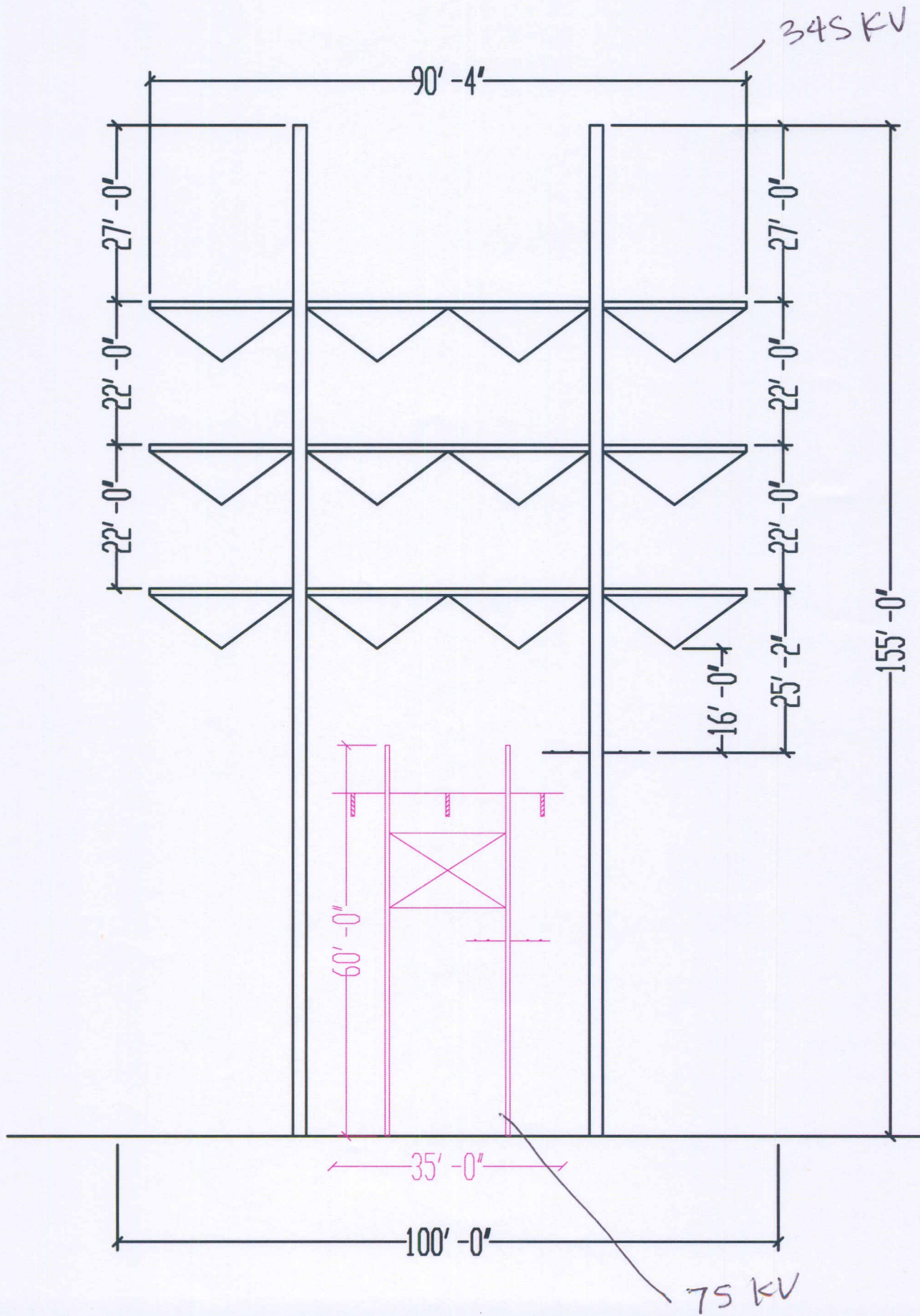

Exhibit A: Proposed Tower near CH Collins and Hodge Elementary School



GREEN BELT

Exhibit B: Proposed Tower at Green Belt. *Smaller tower represents existing tower dimensions.