

Jefferson Elementary School
Community Schoolyard
RFP #112222

Company: SafetyFirst Playground Maintenance
Design Alternative # 22-0208-01 *

Item 1 – Design Development	\$ <u>See itemized pricing</u>
Item 2 – Construction Documents & Permitting	\$ <u>See itemized pricing</u>
Item 3 – Construction	\$ <u>See itemized pricing</u>
Item 4 – Construction Administration	\$ <u>See itemized pricing</u>
Total Price	\$ <u>155,000</u>

Alternates Add-Ons/Options

Item 5 – Traditional Play Structure(s)	\$ _____
Item 6 – Multi-sport Field	\$ _____
Item 7 – Public Art	\$ _____
Item 8 – Natural Resource Maintenance/Establishment (First three seasons)	\$ _____
Item 9 – Recommended Add-Ons	
A. _____	\$ _____
B. _____	\$ _____
C. _____	\$ _____

These items can be expanded to an additional page.

Will you accept the district purchasing card for the payment of this Project? _____ Yes No Different Terms, if Proposed: _____

***Please complete one form for each design alternative submitted.**

PROJECT SCHEDULE:

We anticipate the Project will be awarded by March 2023. Please indicate below the project timeline/completion schedule.

ANTICIPATED START DATE: <u>August 1, 2023</u>
COMPLETION DATE: <u>August 31, 2023</u>

(This

SHEET 2 - REFERENCES

This information may be requested before any award is made. Please list the name, contact person, address, and phone number of three Companies' that you have furnished and installed similar playground equipment for in the past 2 years. Faribault Public Schools may contact these contacts at the discretion of the Owner

References:

1.)	Company Name	<u>Lower Sioux Indian Housing Authority</u>
	Contact Person	<u>Larry Swann</u>
	Address	<u>39527 Reservation HWY 1</u>
	City, State, Zip	<u>Morton MN 56270</u>
	Email	<u>larry.swann@lowersioux.com</u>
	Phone Number	<u>(507) 697-6185</u>
2.)	Company Name	<u>LinnCo - Wasserman Lake Park</u>
	Contact Person	<u>Mike Elbert</u>
	Address	<u>2 Second Ave S.</u>
	City, State, Zip	<u>Victoria MN 55386</u>
	Email	<u>m.elbert@linncoinc.com</u>
	Phone Number	<u>(507) 697-6185</u>
3.)	Company Name	_____
	Contact Person	_____
	Address	_____
	City, State, Zip	_____
	Email	_____
	Phone Number	_____

(This form must return with the Proposal)

SHEET 3 - ACCEPTANCE

I, the undersigned, hereby certify that I am a duly authorized agent of SafetyFirst Playground Maintenance to submit this Proposal for consideration and acknowledge that all pages of the Proposal document for COMMUNITY SCHOOLYARD PROJECT 2 at the Jefferson Elementary School have been received and agree to the terms contained therein.

SIGNED: 

NAME: Chris F. Meleshko
(print or type your name)

VENDOR
NAME: SafetyFirst Playground Maintenance

ADDRESS: 31095 Baugh St. NW Princeton MN 55371

EMAIL ADDRESS chrism@safetyfirstplayground.com

PHONE #: 515-474-1745 FAX #: _____

INCORPORATED IN STATE OF: Minnesota

Addenda:

Receipt of the following Addenda to the RFP Documents and their costs being incorporated in the Proposal is acknowledged:

- Addendum No. _____ (date)
- Addendum No. _____ (date)
- Addendum No. _____ (date)

The following documents must be submitted for a complete Proposal package:

- _____ RFP Form (in duplicate)
- _____ References
- _____ Signed Acceptance
- _____ Submit or Review AIA 305 status

Jefferson Elementary School
Community Schoolyard
RFP #112222

Company: SafetyFirst Playground Maintenance
Design Alternative # 22-0208-01 *

Item 1 – Design Development	\$ <u>See itemized pricing</u>
Item 2 – Construction Documents & Permitting	\$ <u>See itemized pricing</u>
Item 3 – Construction	\$ <u>See itemized pricing</u>
Item 4 – Construction Administration	\$ <u>See itemized pricing</u>
Total Price	\$ <u>155,000</u>

Alternates Add-Ons/Options

Item 5 – Traditional Play Structure(s)	\$ _____
Item 6 – Multi-sport Field	\$ _____
Item 7 – Public Art	\$ _____
Item 8 – Natural Resource Maintenance/Establishment (First three seasons)	\$ _____
Item 9 – Recommended Add-Ons	
A. _____	\$ _____
B. _____	\$ _____
C. _____	\$ _____

These items can be expanded to an additional page.

Will you accept the district purchasing card for the payment of this Project? Yes No **Different Terms, if Proposed:** _____

***Please complete one form for each design alternative submitted.**

PROJECT SCHEDULE:

We anticipate the Project will be awarded by March 2023. Please indicate below the project timeline/completion schedule.

ANTICIPATED START DATE: <u>August 1, 2023</u>
COMPLETION DATE: <u>August 31, 2023</u>

(This

SHEET 2 - REFERENCES

This information may be requested before any award is made. Please list the name, contact person, address, and phone number of three Companies' that you have furnished and installed similar playground equipment for in the past 2 years. Faribault Public Schools may contact these contacts at the discretion of the Owner

<u>References:</u>	1.) Company Name	<u>Lower Sioux Indian Housing Authority</u>
	Contact Person	<u>Larry Swann</u>
	Address	<u>39527 Reservation HWY 1</u>
	City, State, Zip	<u>Morton MN 56270</u>
	Email	<u>larry.swann@lowersioux.com</u>
	Phone Number	<u>(507) 697-6185</u>
	2.) Company Name	<u>LinnCo - Wasserman Lake Park</u>
	Contact Person	<u>Mike Elbert</u>
	Address	<u>2 Second Ave S.</u>
	City, State, Zip	<u>Victoria MN 55386</u>
	Email	<u>m.elbert@linncoinc.com</u>
	Phone Number	<u>(507) 697-6185</u>
	3.) Company Name	_____
	Contact Person	_____
	Address	_____
	City, State, Zip	_____
	Email	_____
	Phone Number	_____

(This form must return with the Proposal)

SHEET 3 - ACCEPTANCE

I, the undersigned, hereby certify that I am a duly authorized agent of SafetyFirst Playground Maintenance to submit this Proposal for consideration and acknowledge that all pages of the Proposal document for COMMUNITY SCHOOLYARD PROJECT 2 at the Jefferson Elementary School have been received and agree to the terms contained therein.

SIGNED: 

NAME: Chris F. Meleshko
(print or type your name)

VENDOR
NAME: SafetyFirst Playground Maintenance

ADDRESS: 31095 Baugh St. NW Princeton MN 55371

EMAIL ADDRESS chrism@safetyfirstplayground.com

PHONE #: 515-474-1745 FAX #: _____

INCORPORATED IN STATE OF: Minnesota

Addenda:

Receipt of the following Addenda to the RFP Documents and their costs being incorporated in the Proposal is acknowledged:

- Addendum No. _____ (date)
- Addendum No. _____ (date)
- Addendum No. _____ (date)

The following documents must be submitted for a complete Proposal package:

- _____ RFP Form (in duplicate)
- _____ References
- _____ Signed Acceptance
- _____ Submit or Review AIA 305 status



31095 Baugh St NW

Princeton, MN 55371

www.safetyfirstplayground.com

To: Faribault Public Schools

From: SafetyFirst Specialty Contracting, Inc. DBA SafetyFirst Playground Maintenance

Re: Jefferson Elementary Community Schoolyard – RFP #112222

Date: February 13, 2023

SafetyFirst Playground Maintenance (SFPM) is family-owned company founded in 2008. Based out of Princeton, SFPM began working in the playground industry providing a new kind of engineered wood fiber (EWF) to customers that was processed from a single species of tree known as Tamarack. This product would later become known as Nature'sPlus EWF.

While delivering semi loads of Nature'sPlus across the Midwest, we noticed how much parks and schools cared about their playgrounds but didn't have the time and resources to maintain them. We started offering playground services to further help our clients. Fifteen years later, we have become a full-service playground maintenance and installation company that provides construction services across Minnesota, working with every playground representative in the state.

Either Charles Bot, our General Manager, or Chris Meleshko our Project Manager are authorized members of the company that can enter into a master contract agreement. For your project at Jefferson Elementary, we will be partnering with Webber Recreation to supply the materials and we'll be self-performing all the site work and installation needed for your project. We have completed 2 projects that are similar in nature in the last 2 years. These projects were for the Lower Sioux Indian Housing Authority and LinnCo at Wasserman Park and contact information can be found on our reference sheet.

After reviewing our project calendar, SFPM would not be able to start the project at Jefferson Elementary until early August 2023. Our projected target completion date would be August 31, 2023. We will use construction fence around our areas sites during working and off hours. Storage of materials delivered onsite would be kept inside school perimeter fencing or wherever district staff determines.

Below is a list of our company staff and a description of their role in your project.

- Marissa Bauer – Owner and President: Manages overall resources and operations of company.
- Charles Bot – General Manager: Runs day to day operations. Coordinating and scheduling installation crews.
- Allison Simonson – Office Manager: Accounts payable and receivable
- Chris Meleshko – Project Manager: Working with engineering, zoning/planning and permitting.



31095 Baugh St NW

Princeton, MN 55371

www.safetyfirstplayground.com

- Dan Stoltenberg – Field Operations Manager: Site layout and construction plan
- Nicole Ollhoff – Customer Service: Ordering, quoting and process control. Coordinates deliveries.
- Project Foreman – Exact staff member TBD. Will be responsible for leading the installation crew.
- Installer – 2 to 3 staff members who will be onsite performing work.

SFPM does not have any history of litigation with project performance or professional liability during the past ten years. SFPM is in strong financial standing. A sample of our insurance coverage is provided in this proposal.

Please see included itemized quote for project breakdown, that includes all equipment and landscaping being proposed.

Qualification Statement: SFPM has worked with ISD #0656 School District, and nothing has changed in the past 5 years that would require a completed AIA 315 Qualification Statement.

SafetyFirst Playground Maintenance

31095 Baugh St NW
Princeton, MN 55371
+1 3204969118

office.manager@safetyfirstplayground.com
www.safetyfirstplayground.com



Estimate

ADDRESS

Kain Smith
Faribault Public Schools
710 17th St SW
Faribault, MN 55021
United States

SHIP TO

Kain Smith
Faribault Public Schools
710 17th St SW
Faribault, MN 55021
United States

ESTIMATE # 5465

DATE 02/15/2023

ACTIVITY	QTY	RATE	AMOUNT
Jefferson RFP Phase 2 - Outdoor classroom, Nature Play Area, Shade ***Prevailing Wages Apply***			
Outdoor Classroom 20' x 25' (500 SF)		1,846.00	1,846.00
Small Outdoor Classroom (Equipment Cost, includes freight)	1	22,670.00	22,670.00
Install Outdoor Classroom, includes materials and excavation	1	10,000.00	10,000.00
Freeman maple trees (or similar) for Outdoor Classroom area. Warranty for 1 year from date planted.	2	500.00	1,000.00
Nature'sPlus ASTM Compliant Playground Safety Surfacing	19	36.00	684.00
Install Nature'sPlus	19	20.00	380.00
6" x 6" x 8' treated timber interlocking border installed at ground level	14	25.00	350.00
			Subtotal: 36,930.00
Nature Play Area 35 x 35 (1225 SF)			
Nature Play Area - UPC Parks "Forrest Run" (equipment Cost, includes freight)	1	28,960.00	28,960.00
Installation of UPC Parks Forrest Run Nature Play Area	1	8,688.00	8,688.00
Site work and excavation of Nature Play Area (CY)	45	34.00	1,530.00
Install Nature Play Area (35' x 35')	1	14,000.00	14,000.00
Nature'sPlus for Nature Play Area	50	36.00	1,800.00
Install Nature'sPlus	50	20.00	1,000.00

ACTIVITY	QTY	RATE	AMOUNT
6" x 6" x 8' treated timber interlocking border installed at ground level	20	25.00	500.00
Concrete sidewalk for accessibility	175	15.00	2,625.00
			Subtotal: 59,103.00

Shade Structure

Shade Structure - Americana:Meramec Model Shelter: Standard Frame Color, 24' x 48' (includes structure, design and freight)	1	33,467.00	33,467.00
Install Shade structure	1	23,654.00	23,654.00
City permits, plan reviews and inspections	1	1,846.00	1,846.00
			Subtotal: 58,967.00

Tax ID 84-3718494	SUBTOTAL	155,000.00
Surcharges are applied at the time work is completed to the total price of the contract	TAX	0.00
PLEASE REFER TO THE MIDWEST DIESEL FUEL, EIA WEBSITE PRICE WWW.EIA.GOV/PETROLEUM/GASDIESEL	TOTAL	\$155,000.00

Rate sheets for surcharges available on request

Accepted By

Accepted Date

Design #22-0208-01



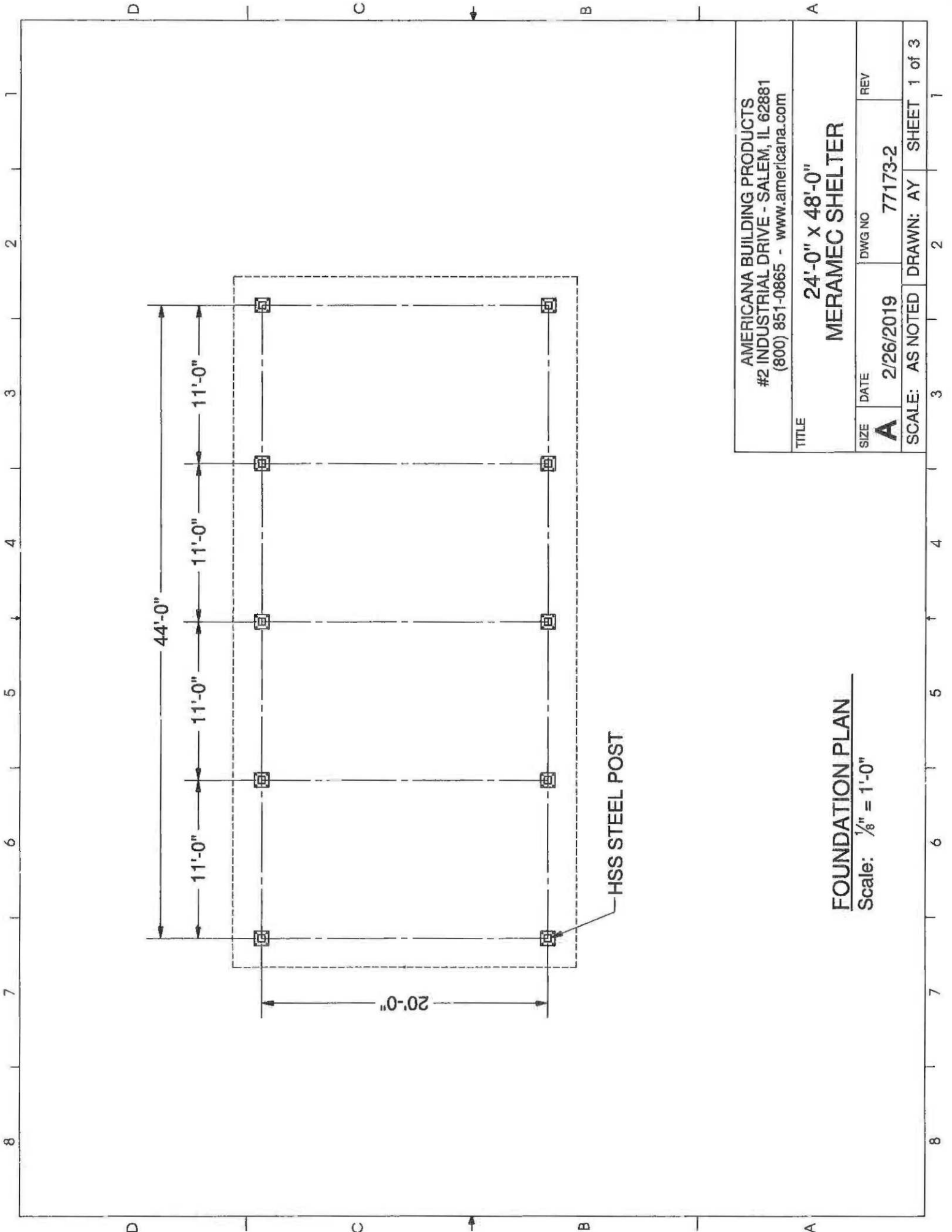

HSS STEEL POST

AMERICANA BUILDING PRODUCTS
 #2 INDUSTRIAL DRIVE - SALEM, IL 62881
 (800) 851-0865 - www.americana.com

24'-0" x 48'-0"
MERAMEC SHELTER

TITLE

SIZE **A**

DATE 2/26/2019

DWG NO 77173-2

REV

SCALE: AS NOTED

DRAWN: AY

SHEET 1 of 3

FOUNDATION PLAN

Scale: 1/8" = 1'-0"

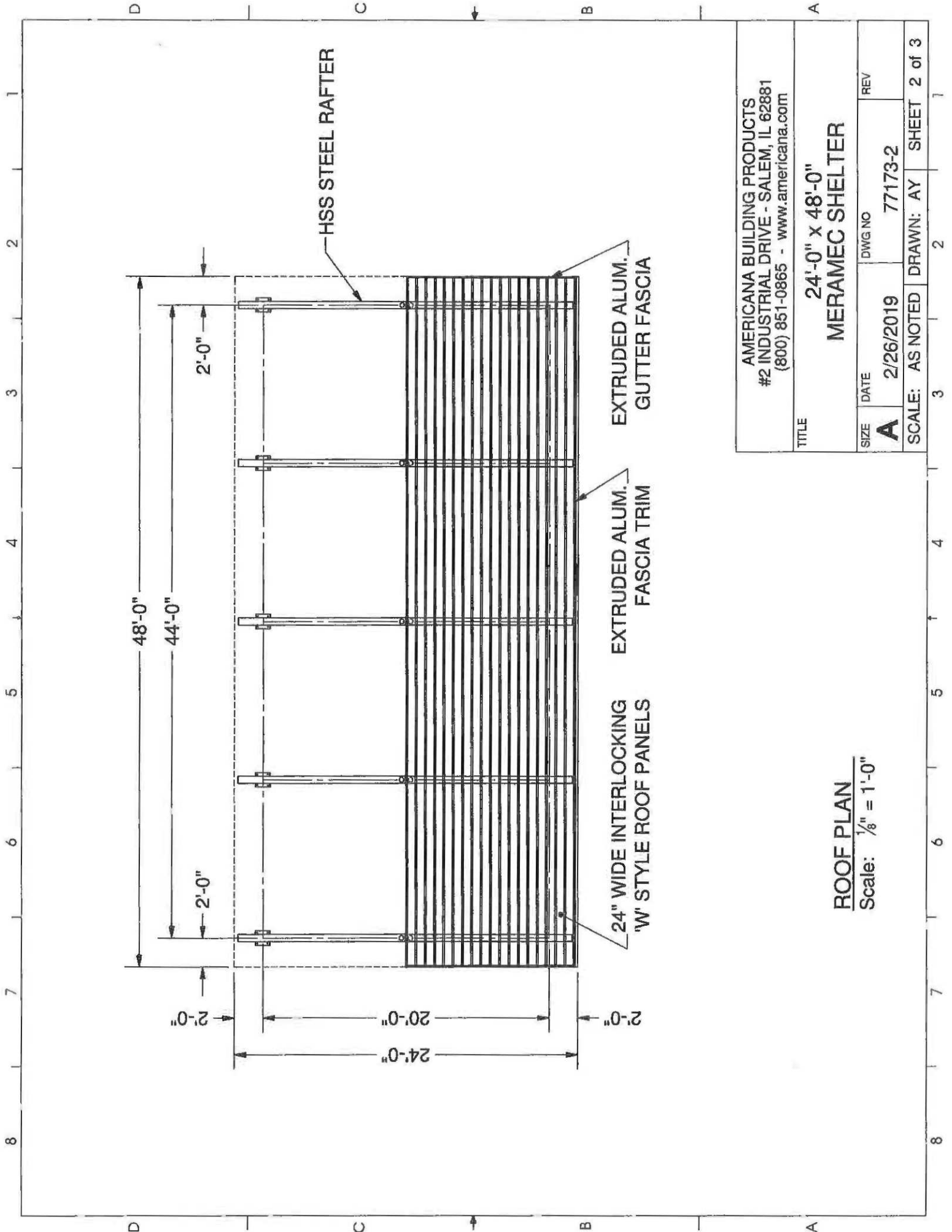

AMERICANA BUILDING PRODUCTS
 #2 INDUSTRIAL DRIVE - SALEM, IL 62881
 (800) 851-0865 - www.americana.com

TITLE		24'-0" x 48'-0"	
MERAMEC SHELTER			
SIZE	DATE	DWG NO	REV
A	2/26/2019	77173-2	
SCALE: AS NOTED		DRAWN: AY	SHEET 2 of 3

ROOF PLAN
 Scale: 1/8" = 1'-0"

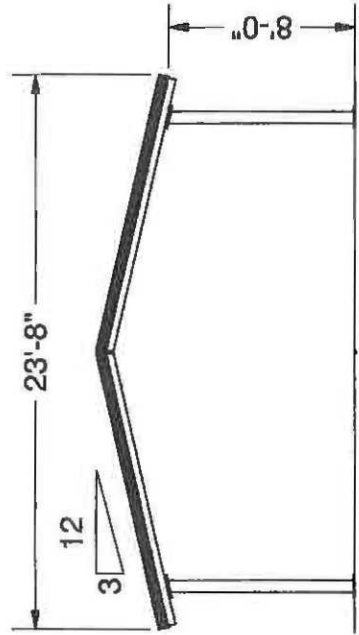
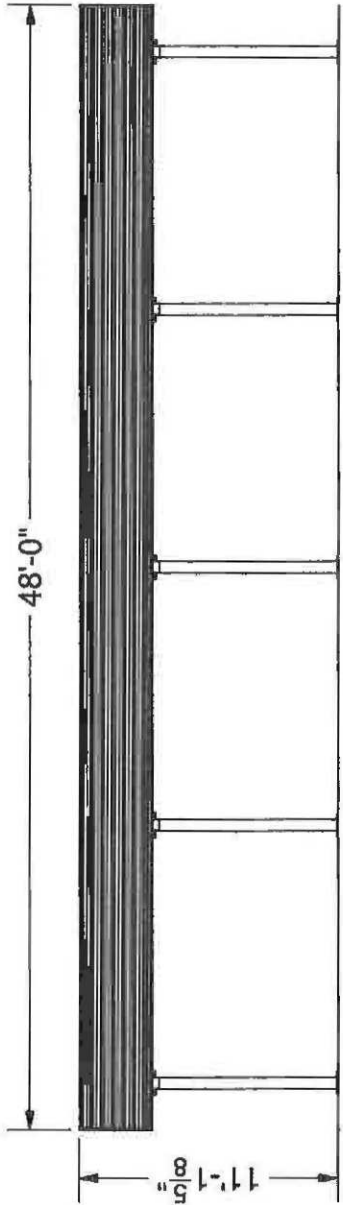
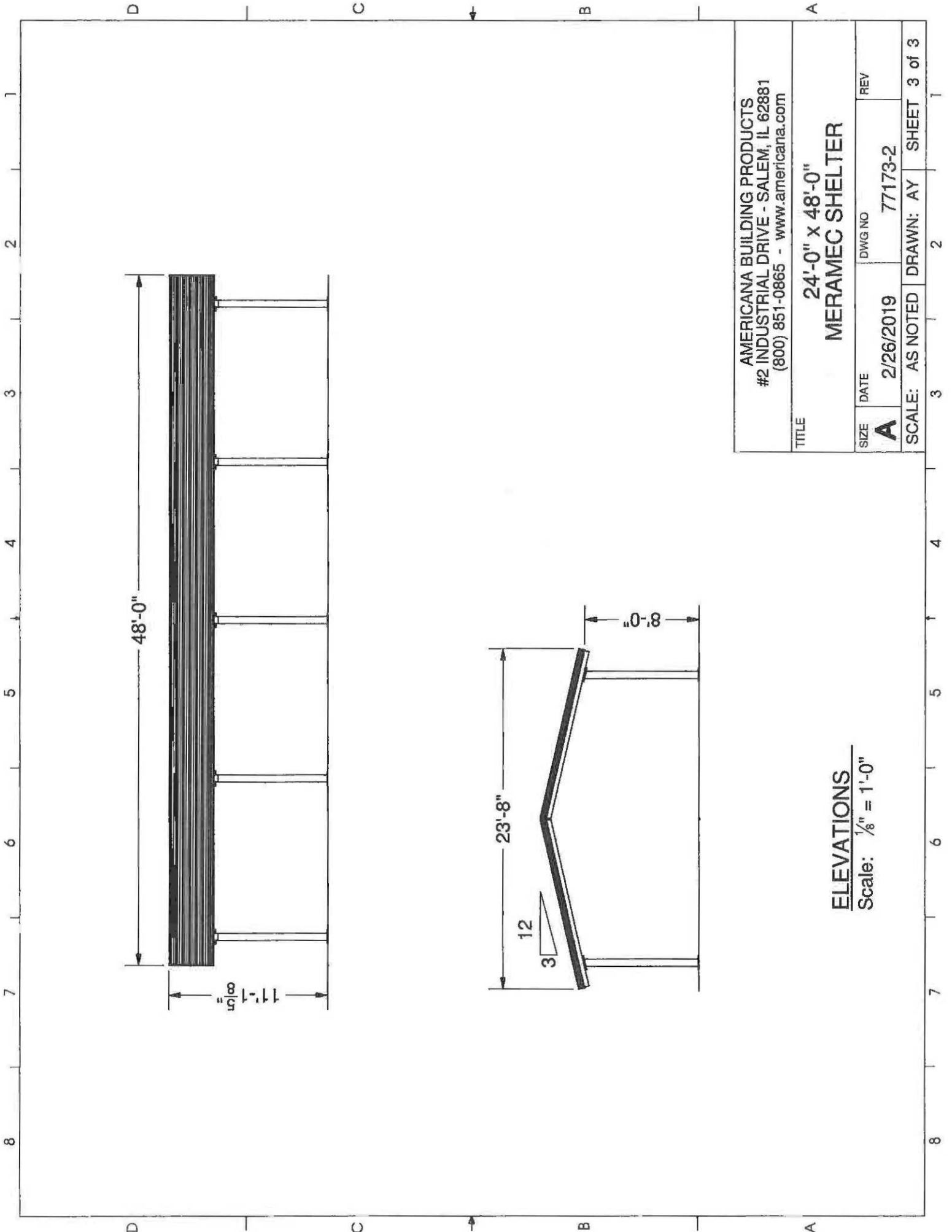

ELEVATIONS
 Scale: 1/8" = 1'-0"

AMERICANA BUILDING PRODUCTS
 #2 INDUSTRIAL DRIVE - SALEM, IL 62881
 (800) 851-0865 - www.americana.com

TITLE
24'-0" x 48'-0"
MERAMEC SHELTER

SIZE	DATE	DWG NO	REV
A	2/26/2019	77173-2	

SCALE: AS NOTED DRAWN: AY SHEET 3 of 3

MERAMEC SERIES



FEATURED PROJECT

School Playground Picnic Area



Structure: 12x20 Meramec Shelter



Location: Salem, Illinois



Design Notes: Tubular Frame Meramec Shelter



Frame Color: 260 Cranberry

Roof Color: 540 Tan



AMERICANA

OUTDOORS

Elements for Life *Outside*[®]



www.AMERICANA.com

MERAMEC PRODUCT FEATURES

Sizes: Ranging from 20-41' wide and 20-54' long

Roof Pitch: Standard 3/12

Structure: Pre-fabricated, powder coated steel frame

Frame: Tubular

Gutters: Standard extruded aluminum (wood roof excluded)

Roof: Structural, interlocking panels for superior strength with less supports

Standard Roof Panels: 24" wide "W" design in high strength aluminum or galvalume

Optional Roof Panels: 3" sandwich panel, tongue & groove wood with shingles

Add-On Accessories: Aluminum railing



Options & Accessories

Custom Railing

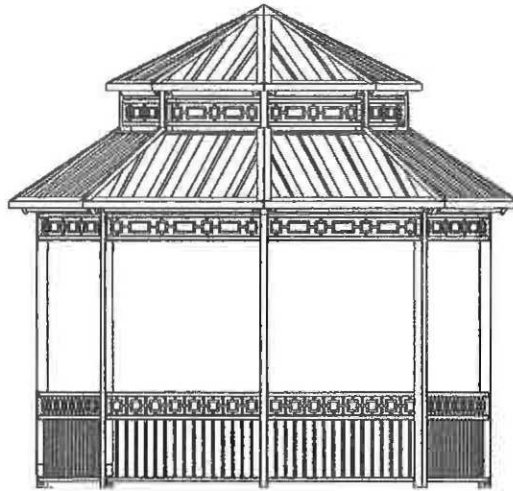

Railing can be customized to fit almost any application, with endless design possibilities. Perfect for displaying logos, affiliations, sponsors, or location information.

Aluminum Railing Options

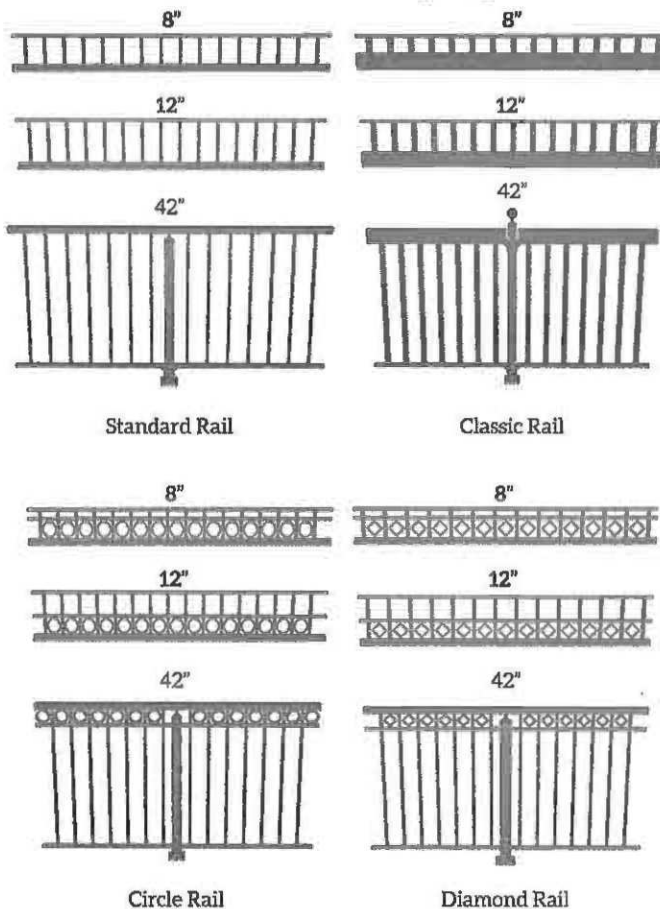

Frame & Post Style



Americana Shelters utilize tubular frames built with **American-Made** raw materials.

Pre-drilled structure for bolt together assembly, snap together roof panels and detailed assembly instructions help minimize installation costs.

Zinc plated, galvanized or stainless steel fasteners eliminated rust and stains.

Frame Finishes

Standard: Super durable frame finishes:

The anti-graffiti, super durable polyester TGIC finish, is a powder that is applied 6-9 mils thick then cured at 400 degrees until fused into a smooth glossy permeate coating. This coating meets AAMA 2604-2 specifications and has a much longer life expectancy than the industries standard TGIC. This anti-graffiti coating provides an outstanding finish.

The smooth glossy surface can withstand numerous cleanups with the use of our proprietary chemical cleaner without altering the finish. Paint and marker can be removed completely with only a slight reduction in gloss.

The architectural matte, super durable polyester TGIC finish, is a powder that is applied 6-9 mils thick then cured at 400 degrees into a smooth matte permeate coating. This coating meets AAMA 2604-2 specifications and has a much longer life expectancy than the industries standard TGIC.

Premium Frame Finish (up charge)

A 2-3 mil thick zinc rich primer is applied prior to a final standard color coat. This premium finish enhances the ability of your structure to combat even the harshest environments and has withstood over 10,000 hours in our salt/fog test chamber. This primer prevents rust from forming and spreading in the event of nicks and scratches in the color coat, providing the ultimate in pre-finished steel structure coatings.

Standard Frame Finish



Premium Frame Finish (up charge)



Frame Colors

Super Durable Frame Color Options



Super Durable & Anti Graffiti Frame Color Options



Roof Panel Colors & Options

24" Aluminum Structural "W" Panel

Features:

Structural roof panel designed to limit the amount rafters & purlins per structure.

Best overall value when comparing cost & strength.

Gutters are included for water erosion management.



Coverage Width - 24"
 Minimum Slope - 1/2:12
 Thickness - .038" & .024" (560 Anodized Only)
 Finish - Stucco Embossed
 Coatings - DuraCoat XT40 Ceranamel
 Rib Spacing - 8" on center
 Rib Height - 2-1/2"



Features:

Flush fit for a cleaner, sleeker appearance.



Tongue and Groove Wood

- 1) Southern Yellow Pine
- 2) Western Cedar

Utilized as sub roofing for shelters using shingles



PO Box 1290, Salem IL 62881
1-800-851-0865, Fax: 1-618-548-2890
Sales@Americana.com
www.Americana.com



2020 AMERICANA

35'-0"

35'-0"

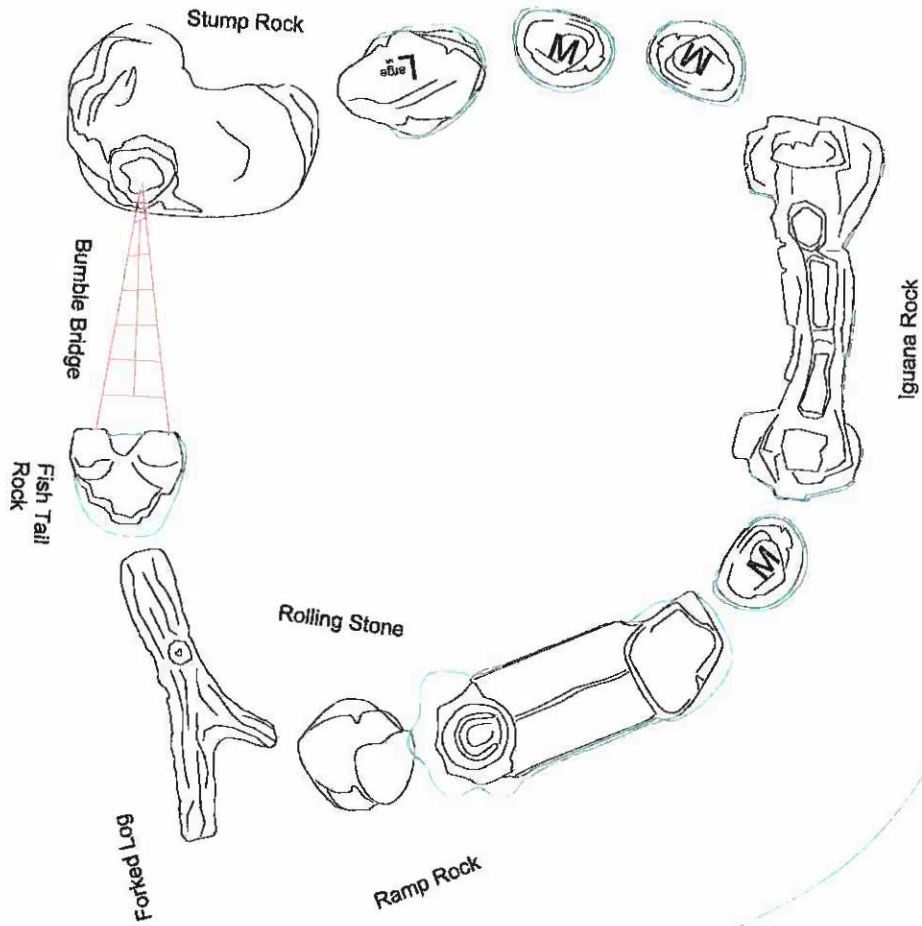

Jefferson Elementary

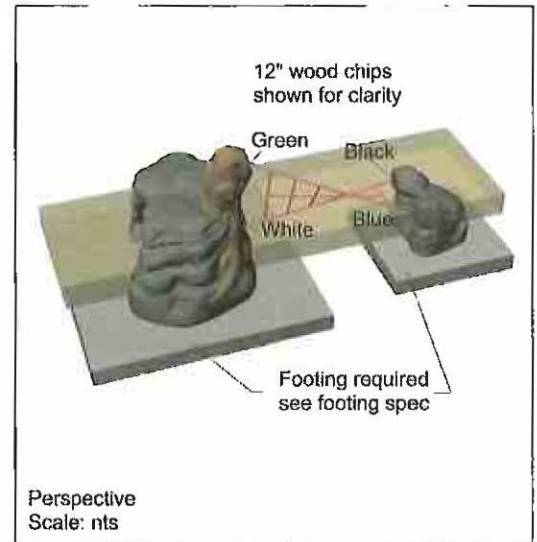
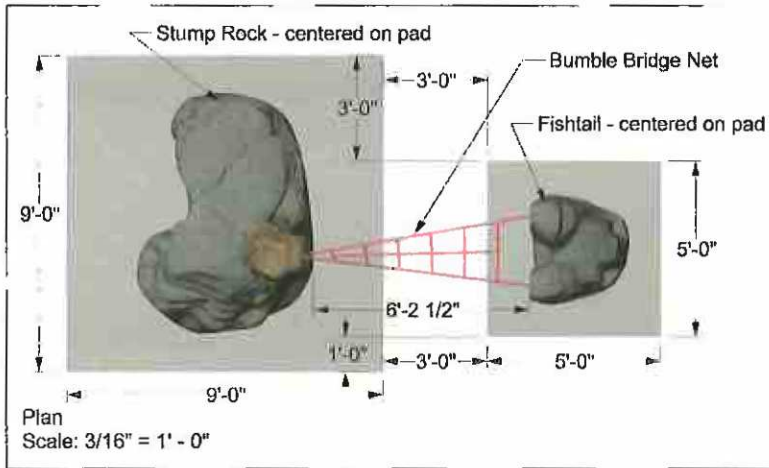
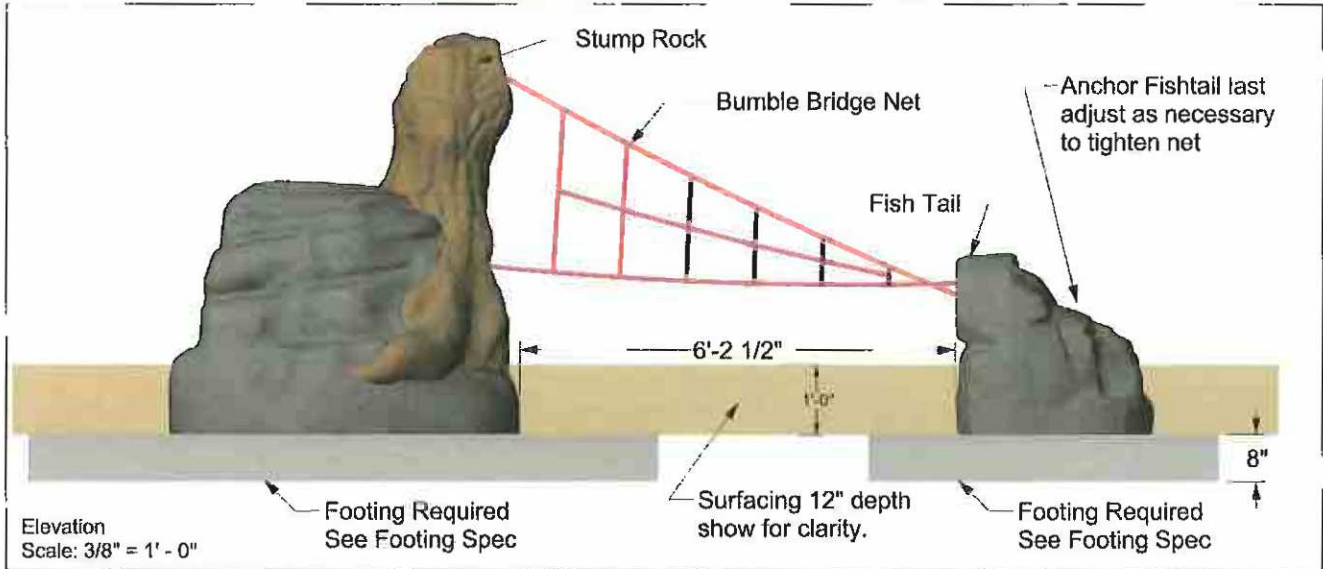

Instructions;
Follow typical rope installation instructions as found in UPC Parks Installation Guide. Install four rope ends into Monoliths, per color code in perspective view and colored tape on net. Install approx. 6" of rope into stainless steel rope anchor. Keep proper slack as shown. Slide Fishtail rock to fully tighten rope, prior to anchoring to slab.

Notes;
All Ropes Red

Rep: tbd	Company: tbd	Phone: tbd
Contractor: tbd	Project: tbd	Model # 12919
Desc: Bumble Bridge	Date: 5-1-17	Rev: na
Plant: 530-605-2664	Contact: Dan	Page: 1/1

Fishtail Rock

a part of Rocks & Ropes™



Installed in woodchips.



Fishtail Rock

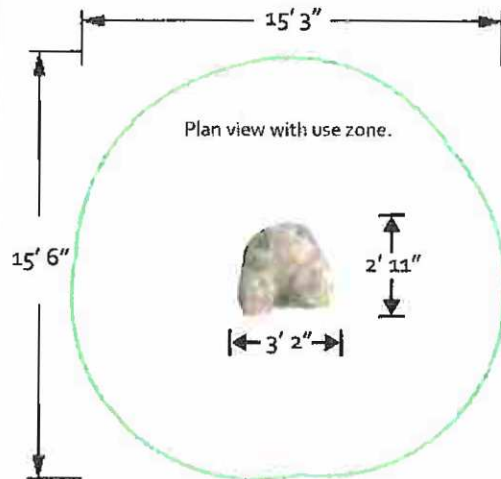

Installs on footing like a monolith.
15" of part must be installed below top of surfacing.

With Fishtail Rock, ropes can attach near the ground without being buried, making rope maintenance and replacement easier since surfacing doesn't need to be removed. It is ideal for ropes or nets that would otherwise be connected under EPDM surfacing.

Color Options:

-  Limestone
-  Sandstone
-  Granite

Material: PolyFiberCrete®

Finish/Texture: Light sandblast

Anti-graffiti: Acrylic sealer

For Ages: 2-12

Estimated Users: 1

Footing: When ropes are attached use footing

E. When ropes not attached a site poured footing is not required. See Installation Manual for details.

Highest Designated Play Surface: 1' 7"

Installation: Install using two (2) straps through slots in base.



To verify product certification visit www.ipema.org

Weights can vary up to 5% and dimensions ± 1-inch.

Rep.	Company	Name
Contractor		Project
Part Name	Part #	Weight
Fish Tail Rock	12408	1,211 lbs
Plant	Contact	Rev. / Page
530-243-6477	Dan C.	6/18 / 1/1

ROCKS & ROPES
530-605-2664
www.upcparks.com

Forked Log

a part of Rocks & Ropes™



Installed in woodchips.



Forked Log

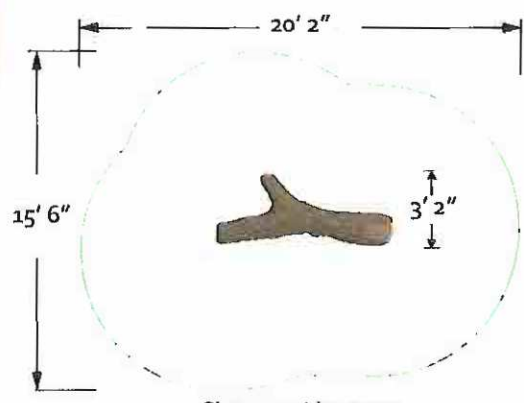

Plan view with use zone.

Forked Log is a low-to-the-ground Roamer designed for fast movement. Its branching path is perfect for a three way connection in a linked-play Roamers area – the perfect piece to be on when playing Hot Lava tag.

Material: PolyFiberCrete®
Finish/Texture: Light sandblast
Anti-graffiti: Acrylic sealer

Color Options:

-  Limestone
-  Sandstone
-  Granite

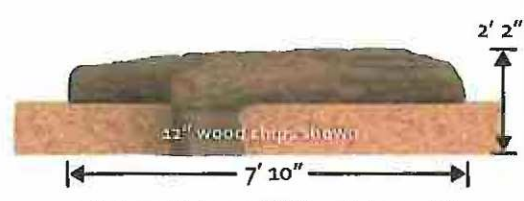

12" of woodchips -or- EPDM surfacing and fill.
 12" of part must be installed below top of surfacing.

For Ages: 2-12
Estimated Users: 3
Footing: Integral to part
Highest Designated Play Surface: 1' 2"
Installation: Install using two (2) straps around Log.

Weights can vary up to 5% and dimensions ± 1-inch.



To verify product certification visit www.ipema.org

Rep:	Company:	Phone:
Contractor:		Project:
Part Name	Part #	Weight
Forked Log	12304	1,351 lbs
Phone	Contact	Rev
530-243-6477	Dan C.	4/12
		Page
		1/1



ROCKS & ROPES
 530-605-2664
www.upcparks.com

Iguana Rock

a part of Rocks & Ropes™



Installed in woodchips.



Iguana Rock

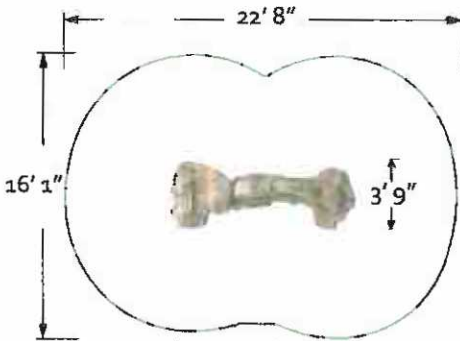

Plan view with use zone.

The Iguana Rock is a good Roamer for scampering and traversing, featuring an arch where kids can cross over, testing their agility with the safety of handholds. It's good for imaginative play, like the bridge of a chasm.

Material: PolyFiberCrete®
Finish/Texture: Light sandblast
Anti-graffiti: Acrylic sealer

Color Options:

-  Limestone
-  Sandstone
-  Granite



12" of woodchips -or- EPDM surfacing and fill.
 12" of part must be installed below top of surfacing.

For Ages: 2-12
Estimated Users: 5
Footing: Integral to part
Highest Designated Play Surface: 3' 5"
Installation: Install using two (2) straps beneath part.

Weights can vary up to 5% and dimensions ± 1-inch.



To verify product certification visit www.ipema.org

Rep:		Company:		Name:	
Contractor:			Project:		
Part Name: Iguana Rock		Part #: 12201	Weight: 4,276 lbs		
Phone: 530-243-6477	Contact: Dan C.		Rev: 4/12	Page: 1/1	

ROCKS & ROPES
 530-605-2664
www.upcparks.com

Large Hop Rock

a part of Rocks & Ropes™



Installed in woodchips.



Large Hop Rock

The Large Hop Rock is great for linking other tall Roamers and Creatures to lower Roamers, where the extra height helps the transition between parts of different heights. Hop Rocks are also great for agility and active, energetic play.

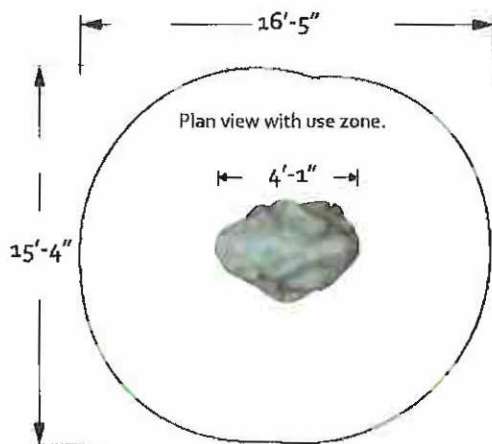

Two variations of Large Hop Rock - sizes vary 3" +



12" of woodchips -or- EPDM surfacing and fill.
12" of part must be installed below top of surfacing.

Material: PolyFiberCrete®
Finish/Texture: Light sandblast
Anti-graffiti: Acrylic sealer

Color Options:

-  Limestone
-  Sandstone
-  Granite

For Ages: 2-12
Estimated Users: 2
Footing: Integral to part
Highest Designated Play Surface: 2'-0"
Installation: Install using straps or fork through slot.



To verify product certification visit www.ipema.org

Weights can vary up to 5% and dimensions ± 1-inch.

Top		Company		Phone	
Contractor			Project		
Part Name		Part #	Weight		
Large Hop Rock		12404	1,347 lbs		
Plant	530-243-6477	Contact	Dan C.	Rev	4/16
				Page	1/1



ROCKS & ROPES
530-605-2664
www.upcparks.com

Medium Hop Rock

a part of Rocks & Ropes™



Installed in woodchips.

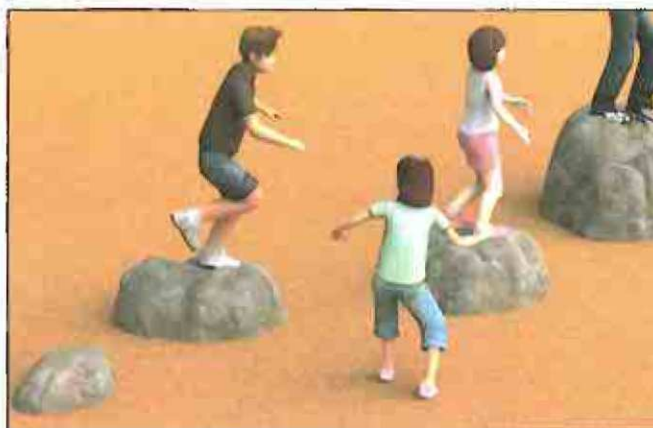

Medium Hop Rock

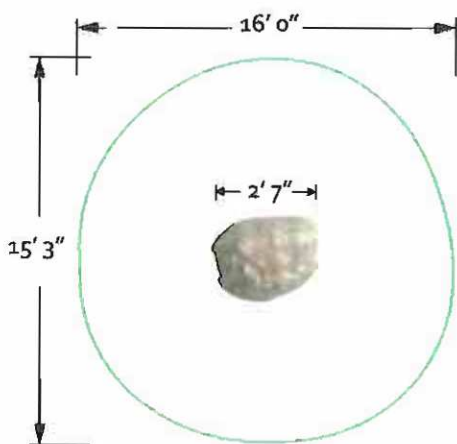

Plan view with use zone.

The Medium Hop Rock, like all Hop Rocks, is used to create an affordable Linked-Play connection between Monoliths and large Roamers. They are great for active play where kids can run, jump and hop!

Material: PolyFiberCrete®
Finish/Texture: Light sandblast
Anti-graffiti: Acrylic sealer

Color Options:

-  Limestone
-  Sandstone
-  Granite

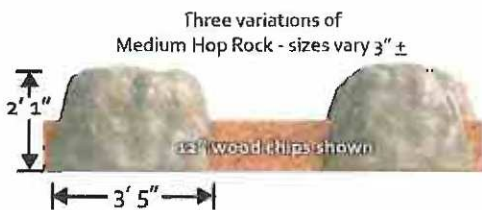

Three variations of Medium Hop Rock - sizes vary 3" ±

12" of woodchips -or- EPDM surfacing and fill.
 12" of part must be installed below top of surfacing.

For Ages: 2-12
Estimated Users: 1
Footing: Integral to part
Highest Designated Play Surface: 1' 1"
Installation: Install using straps or fork through slot.



To verify product certification visit www.ipema.org

Weights can vary up to 5% and dimensions ± 1-inch.

Name		Company		Phone	
Contractor			Project		
Part Name		Part #		Weight	
Medium Hop Rock		12403		600 lbs	
Phone		Contact		Rev	
530-243-6477		Dan C.		4/12	
				Page 1/1	

ROCKS & ROPES
 530-605-2664
www.upcparks.com

RAMP ROCK

a part of Rocks & Ropes™



Installed in woodchips.



Ramp Rock

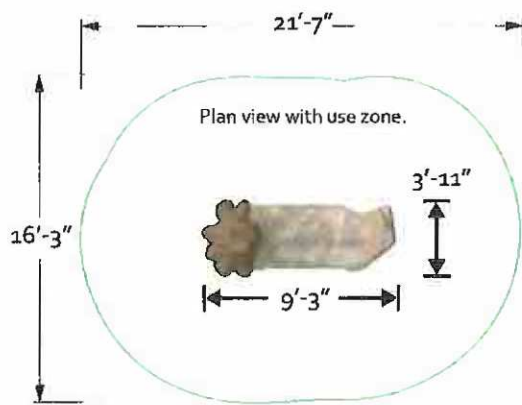

Ramp Rock incorporates an ADA pathway into the course so a Rocks & Ropes linked play circuit can cross over a fully accessible ADA pathway, thus allowing kids in wheelchairs to be included in the middle of the fun.

Material: PolyFiberCrete®
Finish/Texture: Light sandblast
Anti-graffiti: Acrylic sealer

Color Options:

-  Limestone
-  Sandstone
-  Granite



12" of woodchips or- EPDM surfacing and fill.
 12" of part must be installed below top of surfacing.

For Ages: 2-12
Estimated Users: 4
Footing: Integral to part
Highest Designated Play Surface: 2'-5"
Installation: Install using two (2) straps under part.

Weights can vary up to 5% and dimensions ± 1-inch.



To verify product certification
 visit www.ipema.org

Rep:		City/State:		Phone:	
Contractor:			Project:		
Part Name: Ramp Rock		Part #:	12502	Weight:	3,750 lbs
Phone:	530-243-6477	Contact:	Dan C.	Rev:	6/15
				Pages:	1/1

ROCKS & ROPES
 530-605-2664
www.upcparks.com



Rolling Stone

A Part of the Rocks & Ropes Line by UPC Parks

General Notes:

Material: Polyfibercrete

Rebar: A706, #3 & #4

Air Entrained: Yes

Sealer: Standard

Concrete Color: PST

Quantity:

Lifting : Lift using two straps from under part



Rolling Stone



Lifting



12" of part to be installed below finished grade.

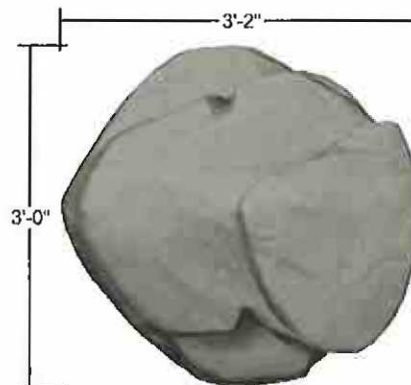

Rep:	Company:	Phone:
Contractor:		Project:
Part Name	Rolling Stone	Part #
		RS-12404
Weight:	1300 lbs	
Phone:	Contact:	Rev. 8/19
530-243-6477	Eileen McKenzie	Page 1/1

UPC Parks
530-605-2664
www.upcparks.com

Stump Rock

a part of Rocks & Ropes™



Installed in woodchips.

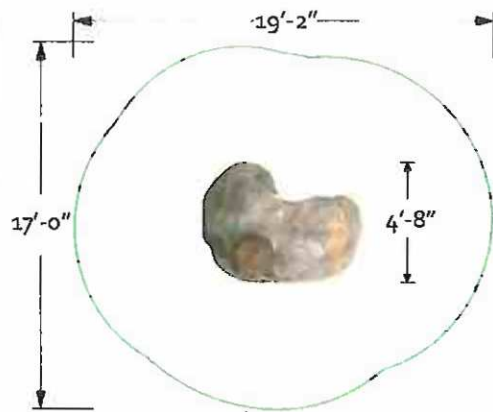

Plan view with use zone.



6'-10"

12" of woodchips plus 3" of fill over footing, or: 15" total of fill and synthetic playground safety surfacing over footing.

If ropes are not attached, may be installed 12" below finish grade without additional footing.



Stump Rock

The Stump Rock is a hybrid part with a Roamer-height rock and a stump tall enough to attach ropes. It features a crawl-through-cave and an easy access top. It is a great stand alone climber for the 2-5 area and is ideal for Uneven Ropes.

Color Options:

-  Limestone
-  Sandstone
-  Granite

Material: PolyFiberCrete®
Finish/Texture: Light sandblast
Anti-graffiti: Acrylic sealer

For Ages: 2-12

Estimated Users: 5

Footing: When ropes are attached use footing F. When ropes not attached a site poured footing is not required. See Installation Manual for details.

Highest Designated Play Surface: 4'-9"

Installation: Install using two (2) lifting eyes from top.

Weights can vary up to 5% and dimensions ± 1-inch.



To verify product certification visit www.ipema.org

Rep:		Company:		Phone:	
Contractor:			Project:		
Part Name: Stump Rock		Part #: 12202	Weight: 4,032 lbs		
Email: 530-243-6477	Contact: Dan C.		Rev: 6/18	Page: 1/1	

ROCKS & ROPES
 530-605-2664
www.upcparks.com

Small Outdoor Classroom

A Part of Thematic Furnishings by UPC Parks

General Notes:

Material: ImagaCrete

Rebar: #4, #5

Air Entrained: Yes NO

Sealer: Standard

Concrete Color: _____
(See Color Spec)

Quantity: _____

Lifting : Lifts from top using 2 eyebolts.



Outdoor Classroom
Medium Outdoor Classroom Pictured

A place for learning: The creative and natural looking modular seating of the Outdoor Classroom facilitates the fun of outdoor learning, with a unique natural touch.

General Instructions

Installation: Patch eye bolt holes after installation. Fill three seams with Urethane caulk. Cascade sand into wet caulk to create sandy finish.

Parts have integral footings. No additional site poured footings necessary, unless being used as a retaining wall.

Fill 36" tall side of Outdoor Classroom with soil, grass, etc., to reduce fall height to less than 24". Keep area within 6' clear of obstructions. or use impact attenuating surface rated for 3' fall, all around the part for a 6' minimum horizontal distance.

Estimated Users 21
Based on Average 12 year old

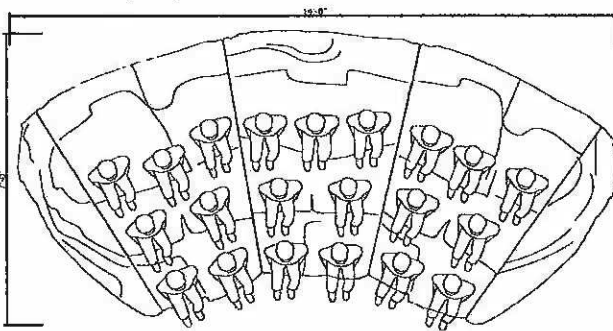

Elevation

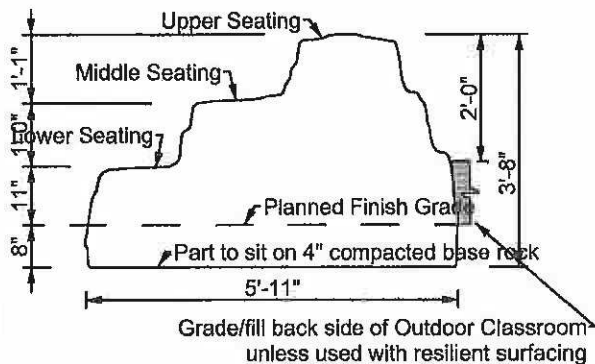

Rev.	Company	Part
Approval:		
Part Name	Part #	Weight
Small Outdoor Classroom	15315	14,500 Heaviest Part: 6,300
Plant	Contact:	Rev.
(530) 243-6477	Eileen M	7/31/20
		1/1

UPC Parks
530-605-2664
www.upcparks.com