

Route 41 am
 Paul – Minico – Paul – West
 As of : 2 April 2019

Baseline

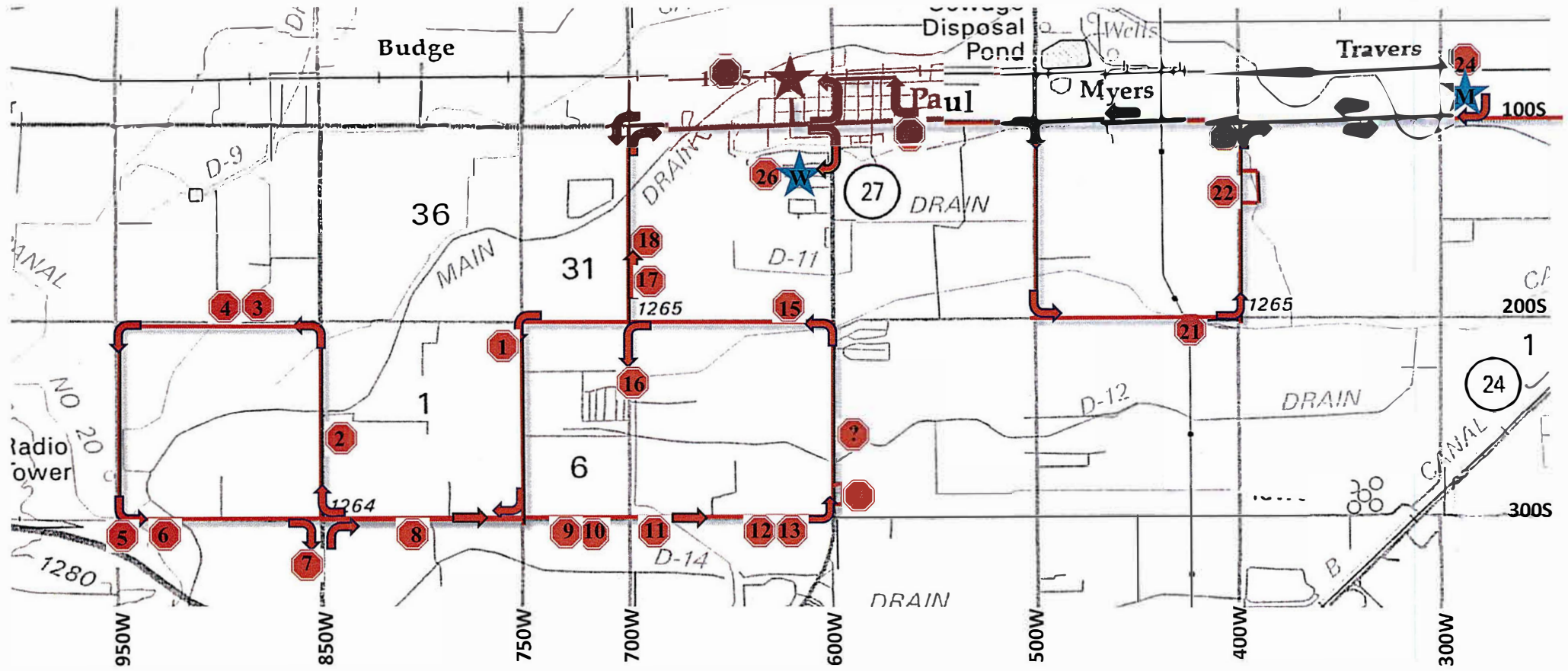

Route 41 pm
Minico – Paul
As of 2 April 2019

Baseline

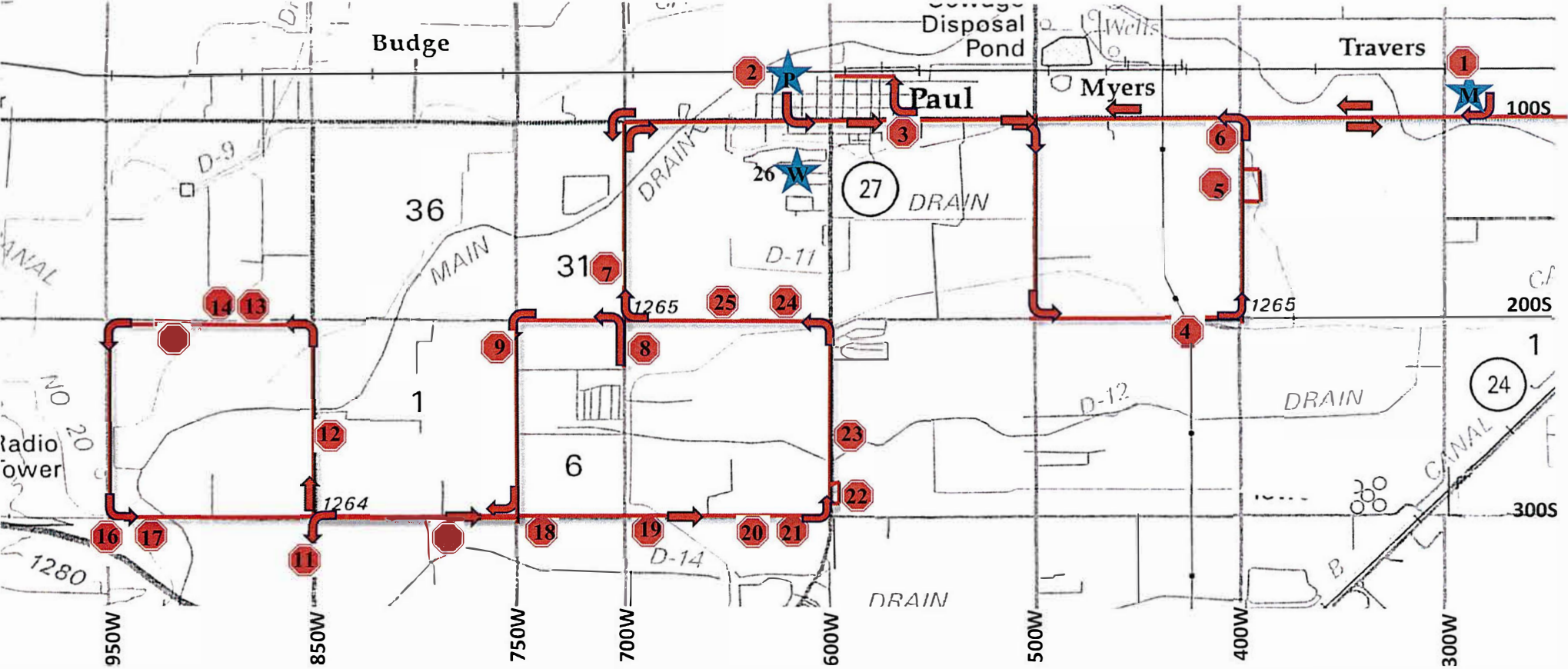

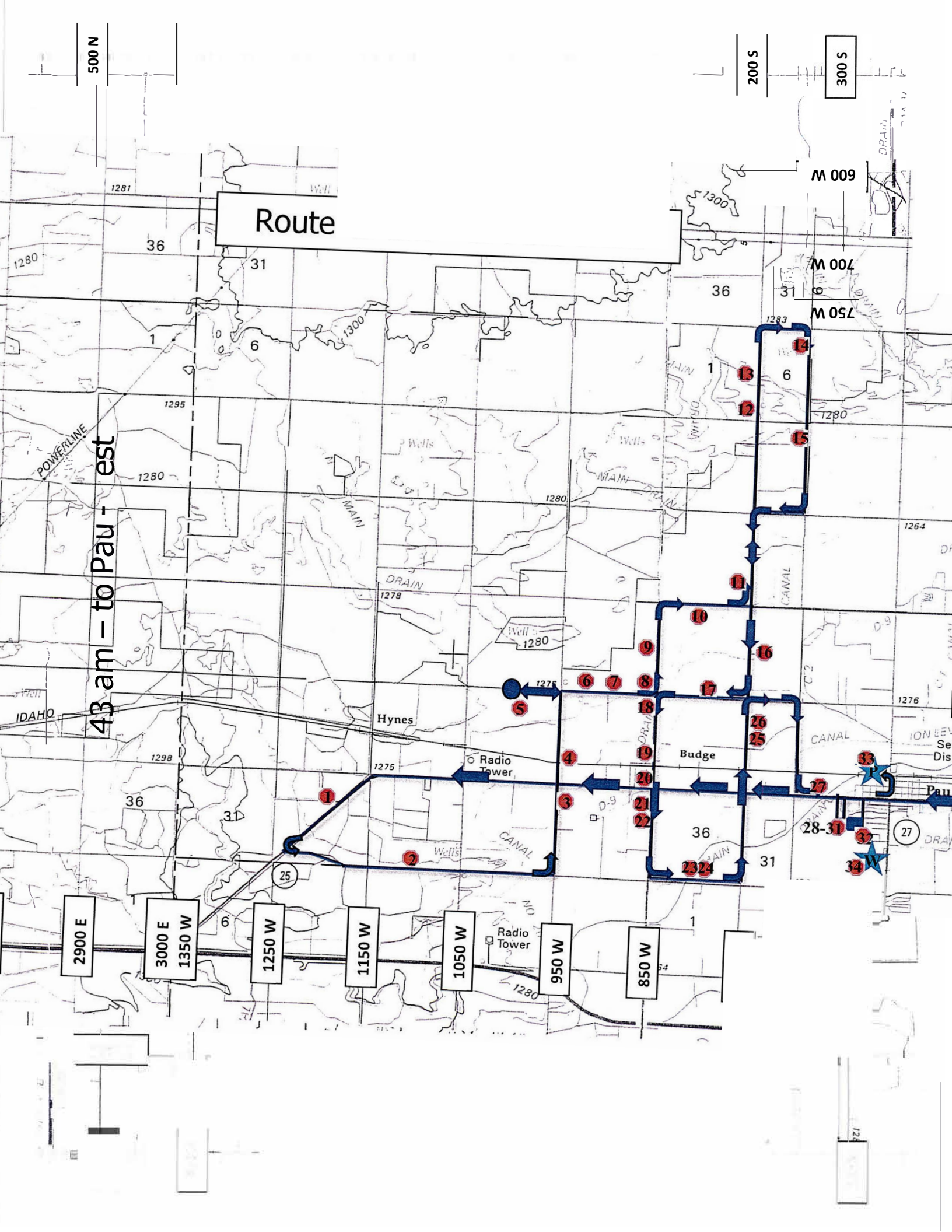

**Route 43 pm
West – Paul**
(As of 15 April 2019)

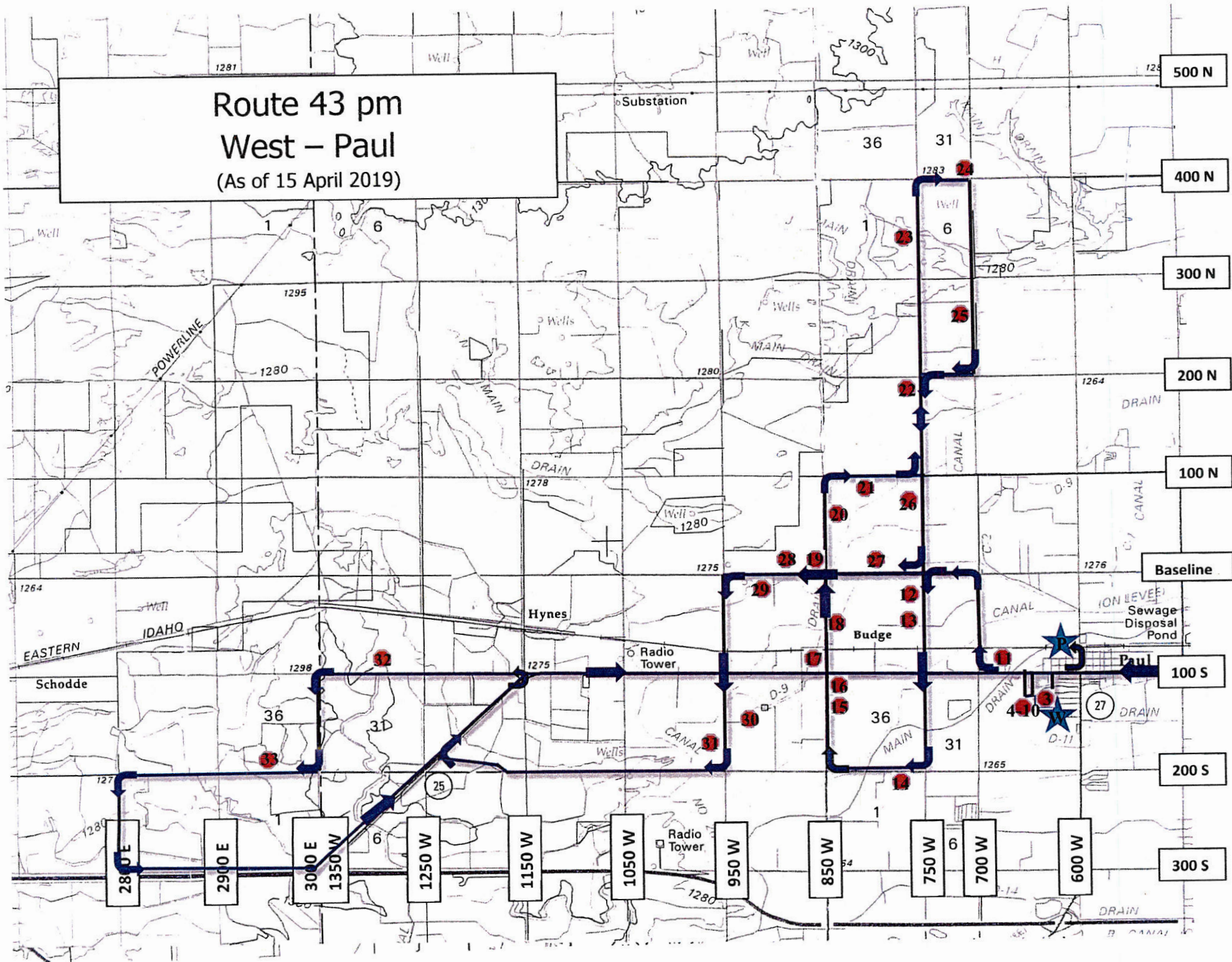

AM Route 45 West-Paul-Heyburn-TLC

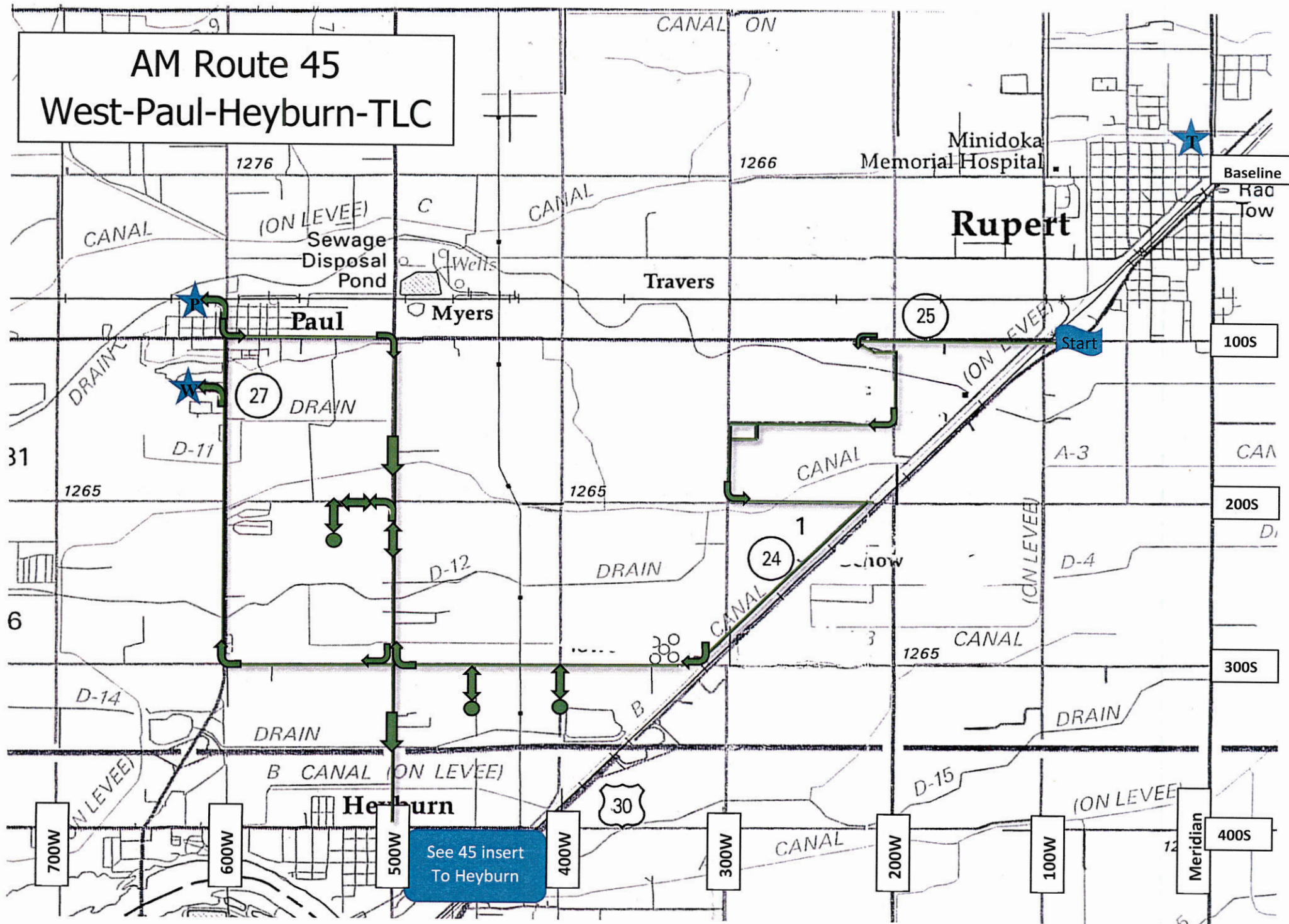

See 45 insert
To Heyburn

Route 48 am
Paul – West
(As of 17 April 2019)

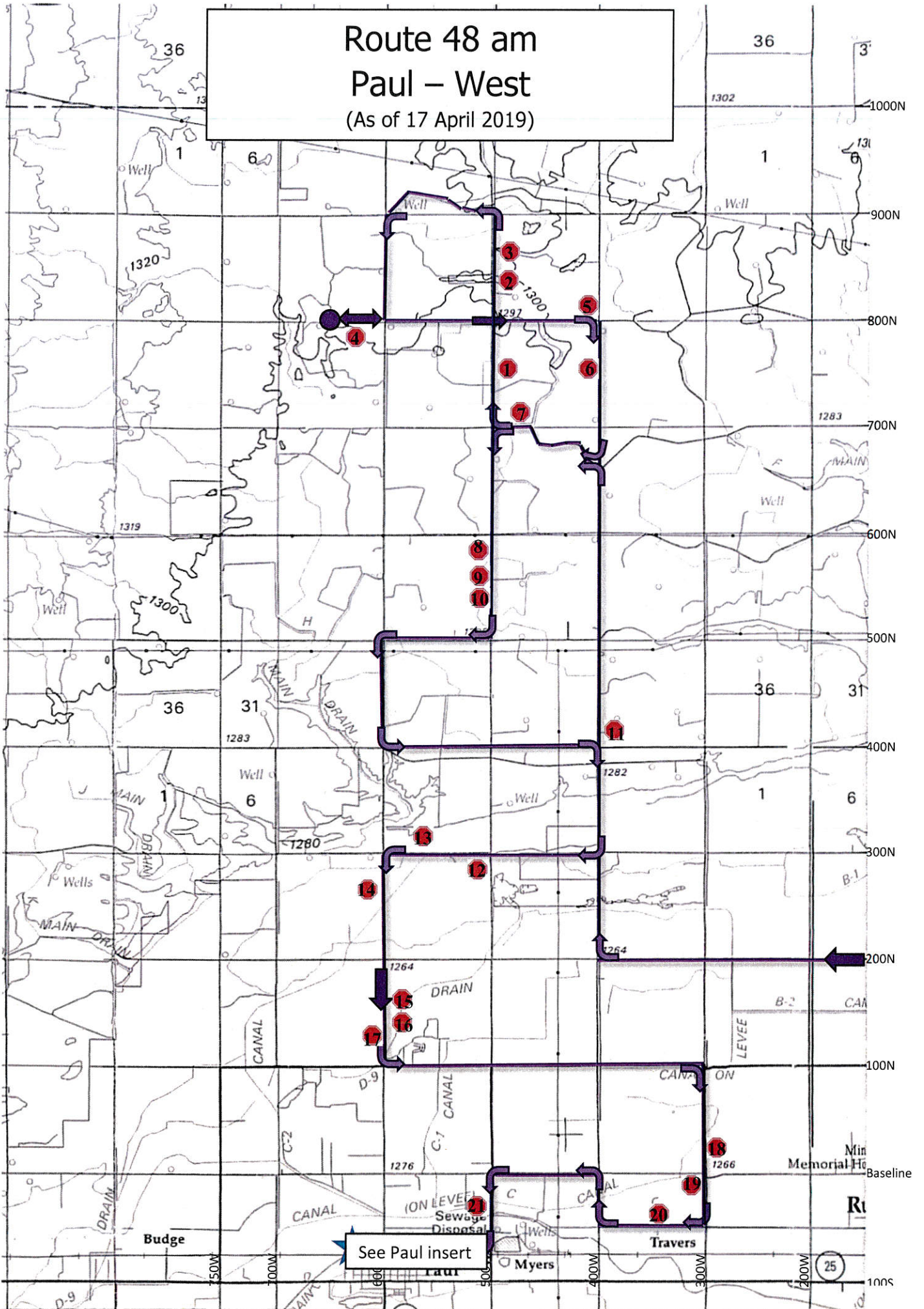

Route 48 am
Paul insert
(As of 17 April 2019)

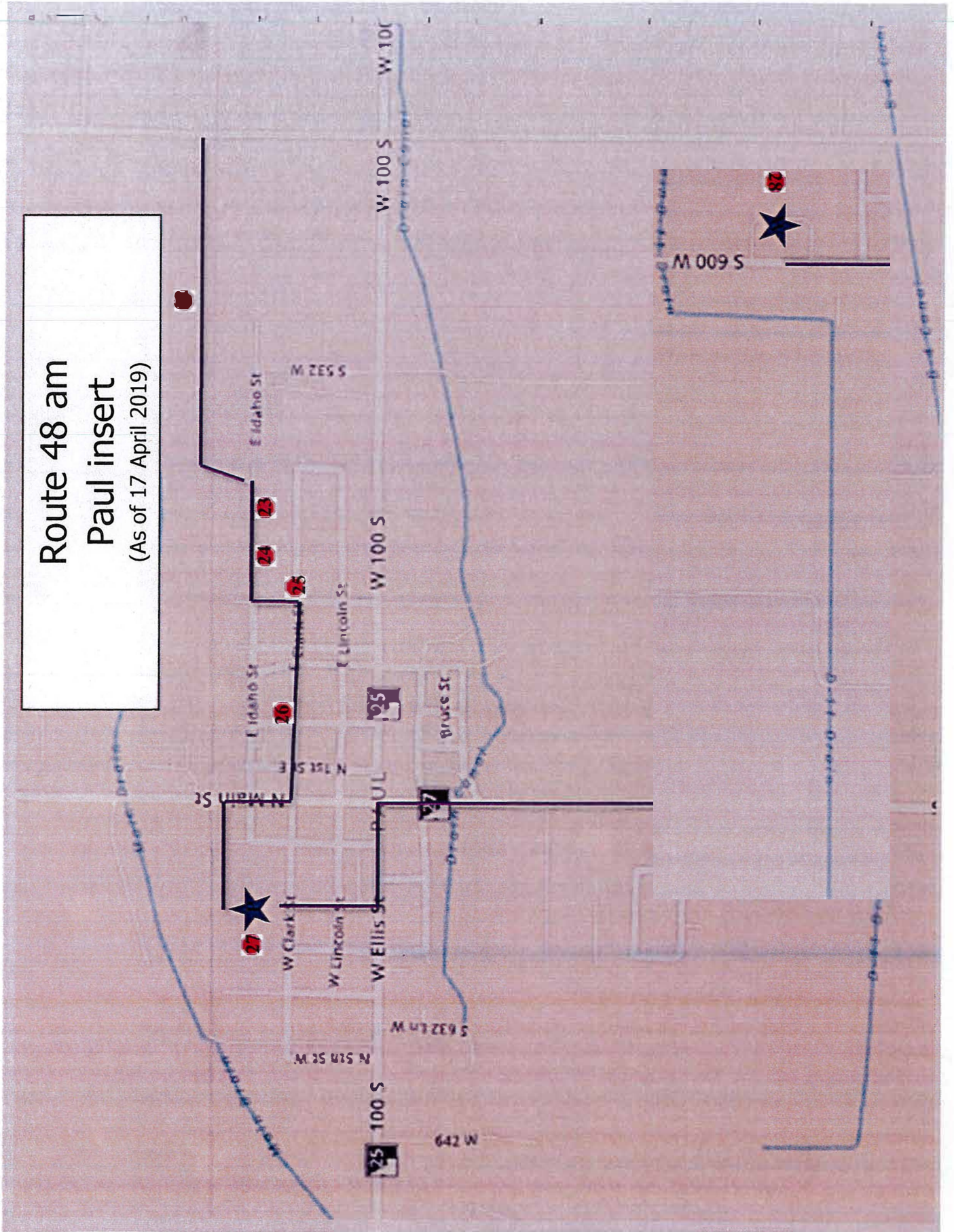

R7 45 Shuttle Bus 182

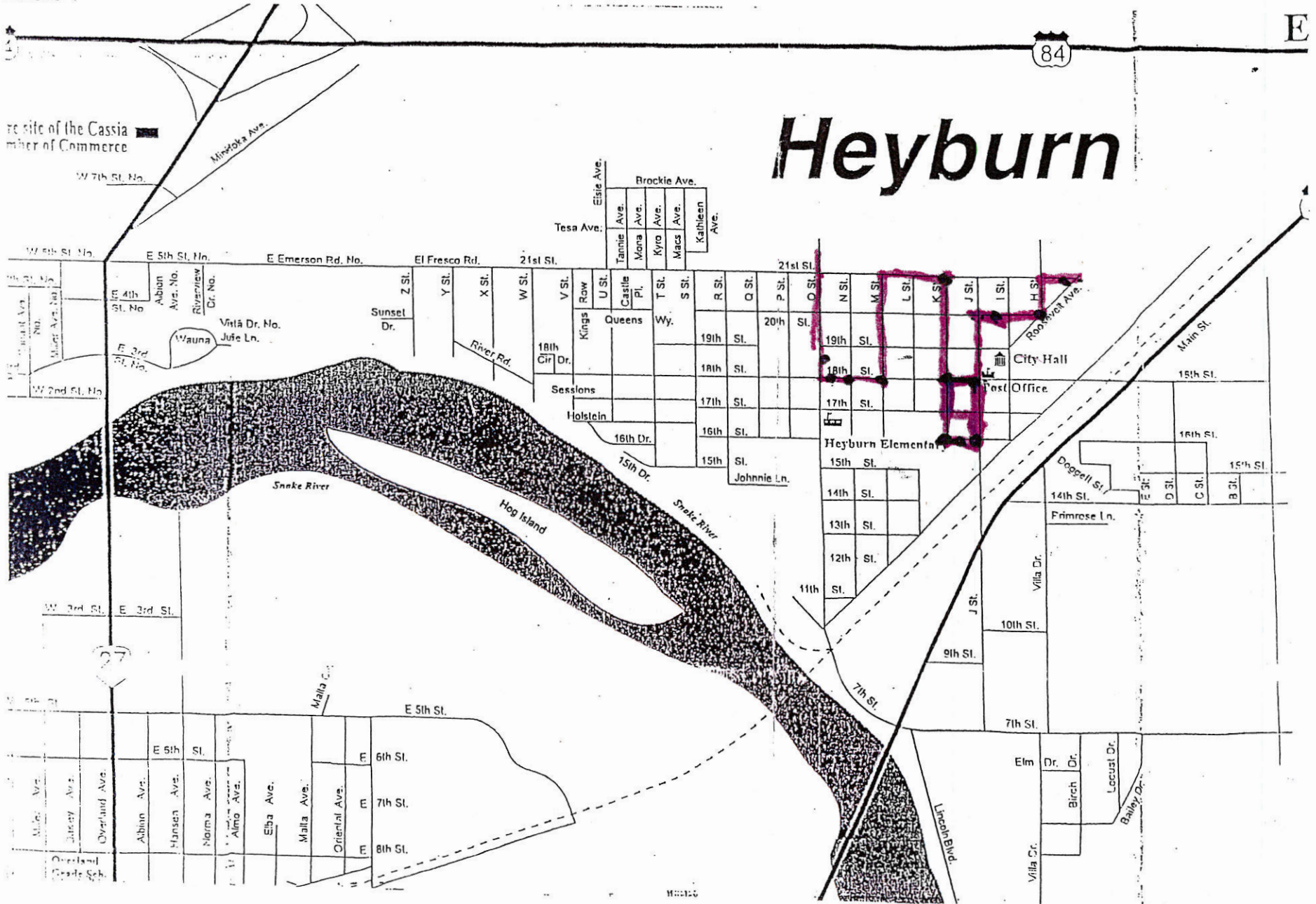

Route 48 pm
Paul – West
(As of 17 April 2019)

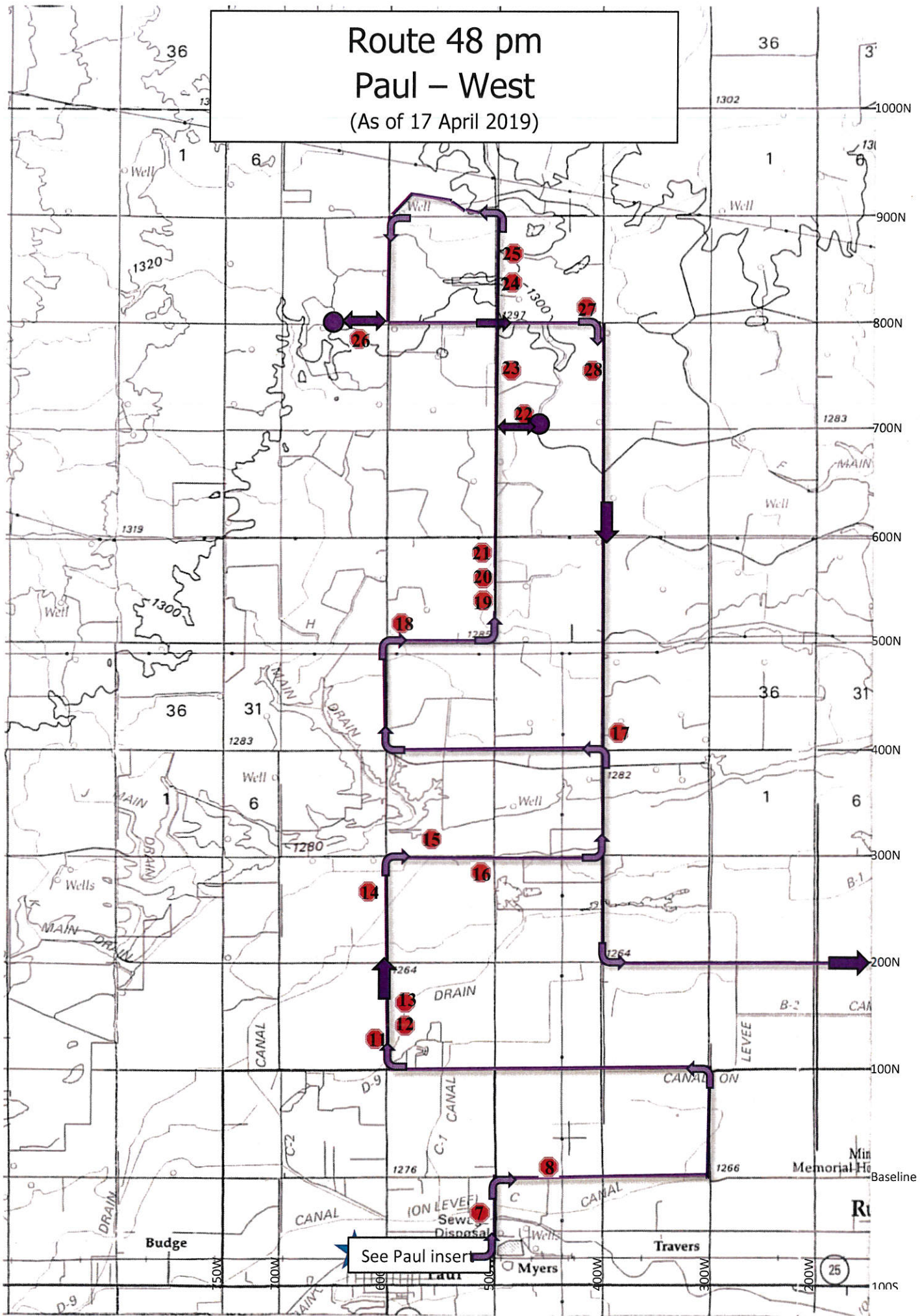

Route 49 am – to Paul

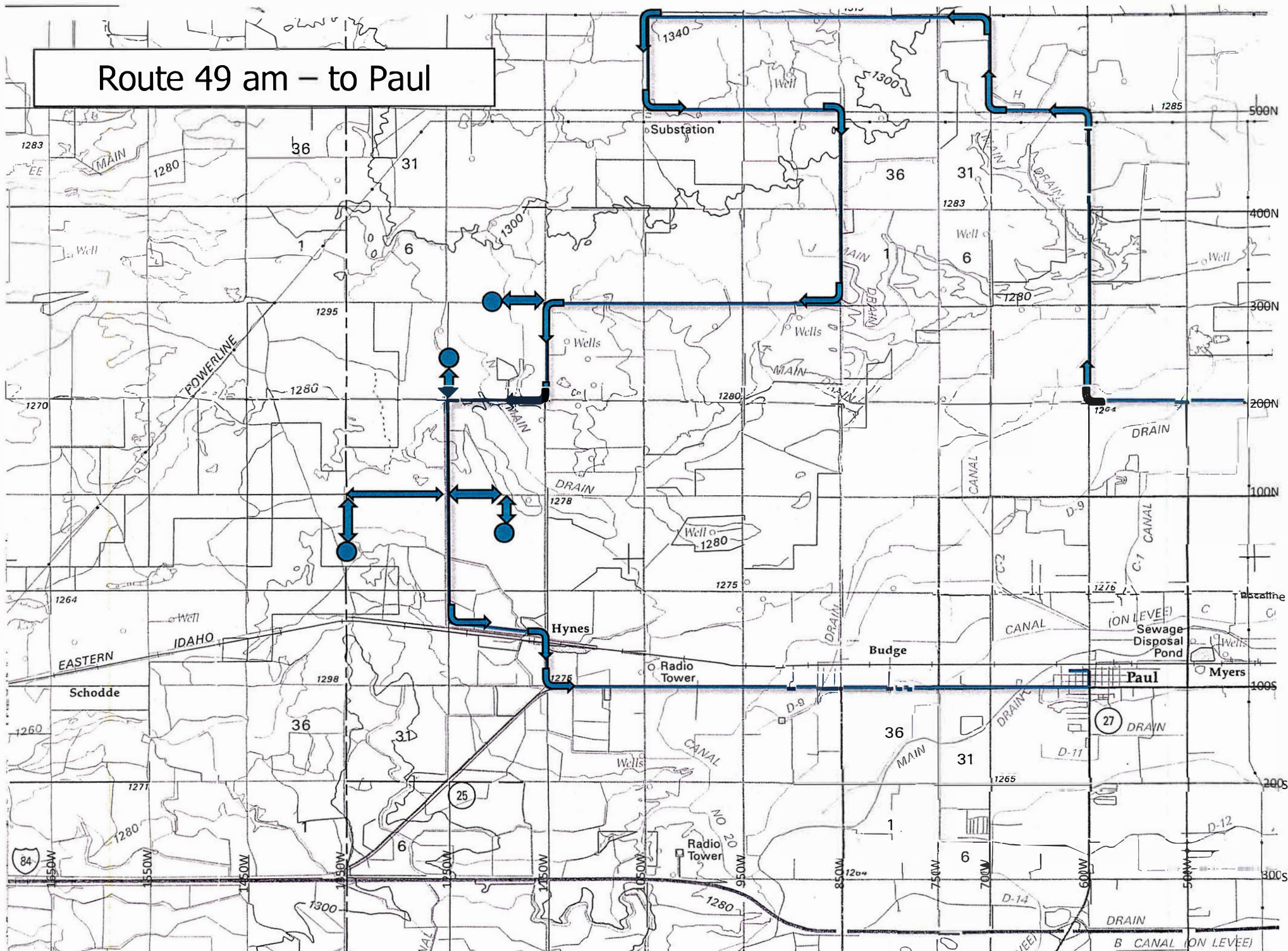

Route 410 am Paul – West – Paul – TLC

As of 29 April 2019

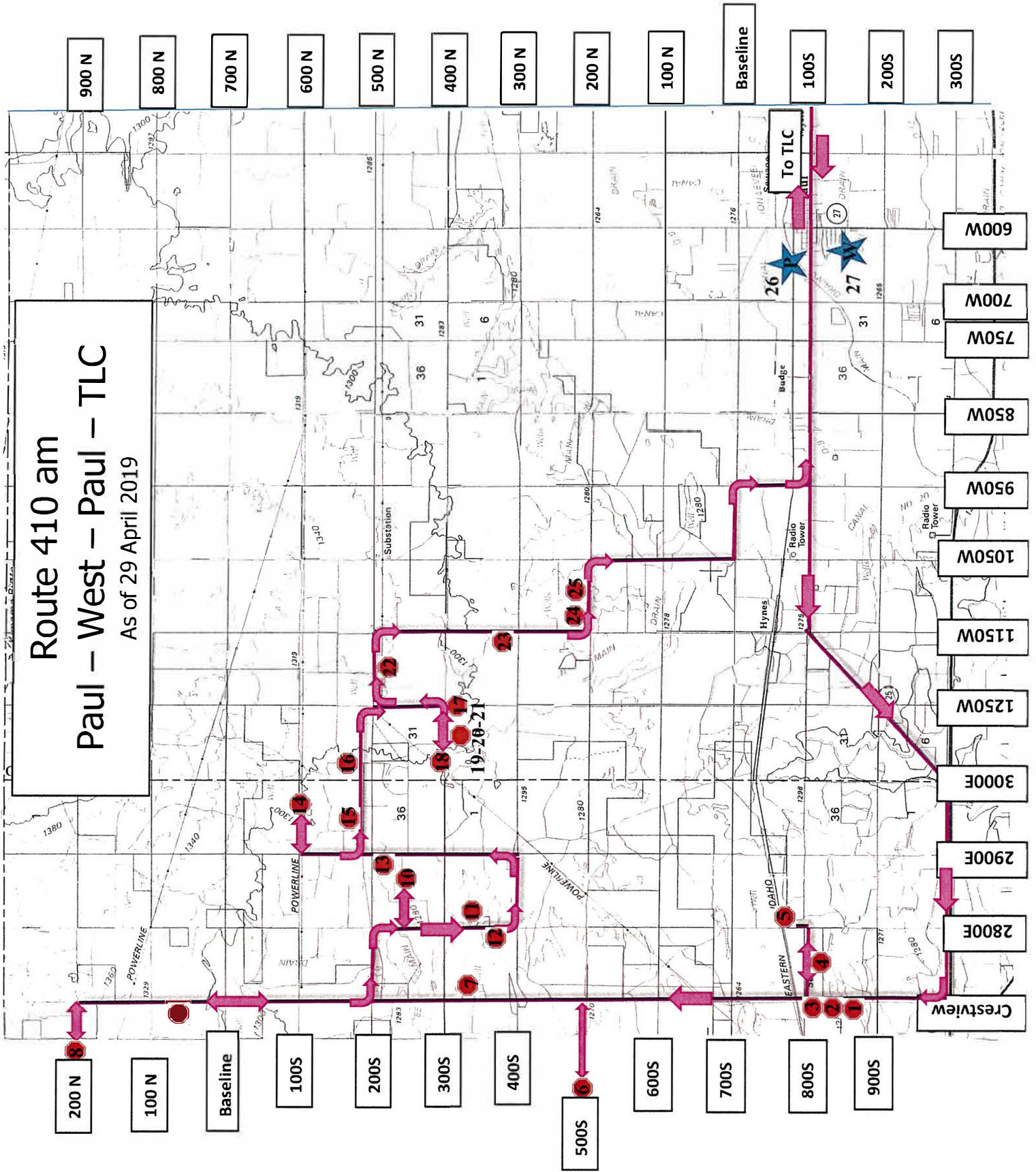

Route 410 pm TLC - Paul - West - Paul As of 29 April 2019

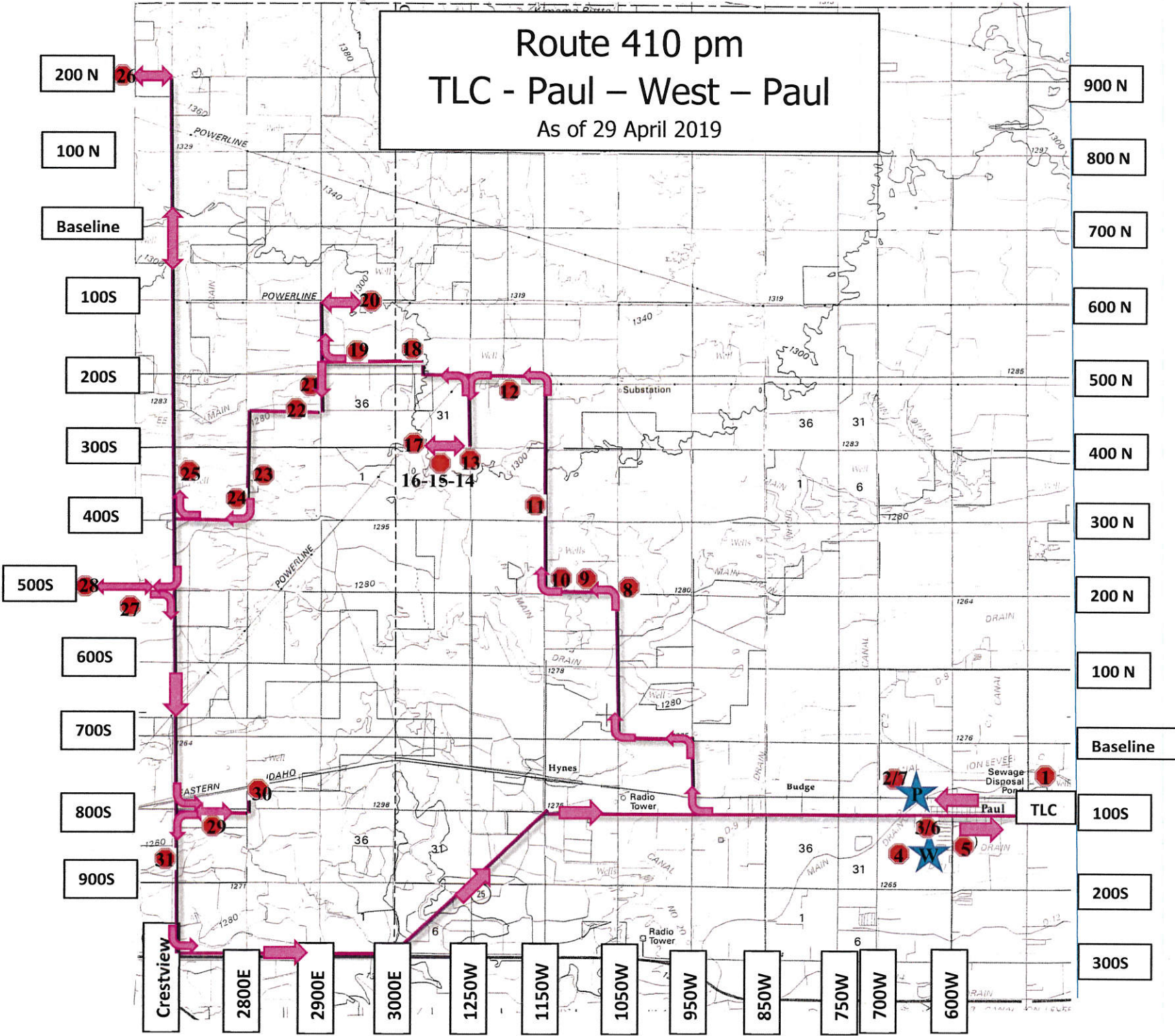

200 N

100 N

Baseline

100S

200S

300S

400S

500S

600S

700S

800S

900S

Crestview

2800E

2900E

3000E

1250W

1150W

1050W

950W

850W

750W

700W

600W

900 N

800 N

700 N

600 N

500 N

400 N

300 N

200 N

100 N

Baseline

100S

200S

300S

Route 412 am Paul – Minico – Mt. Harrison

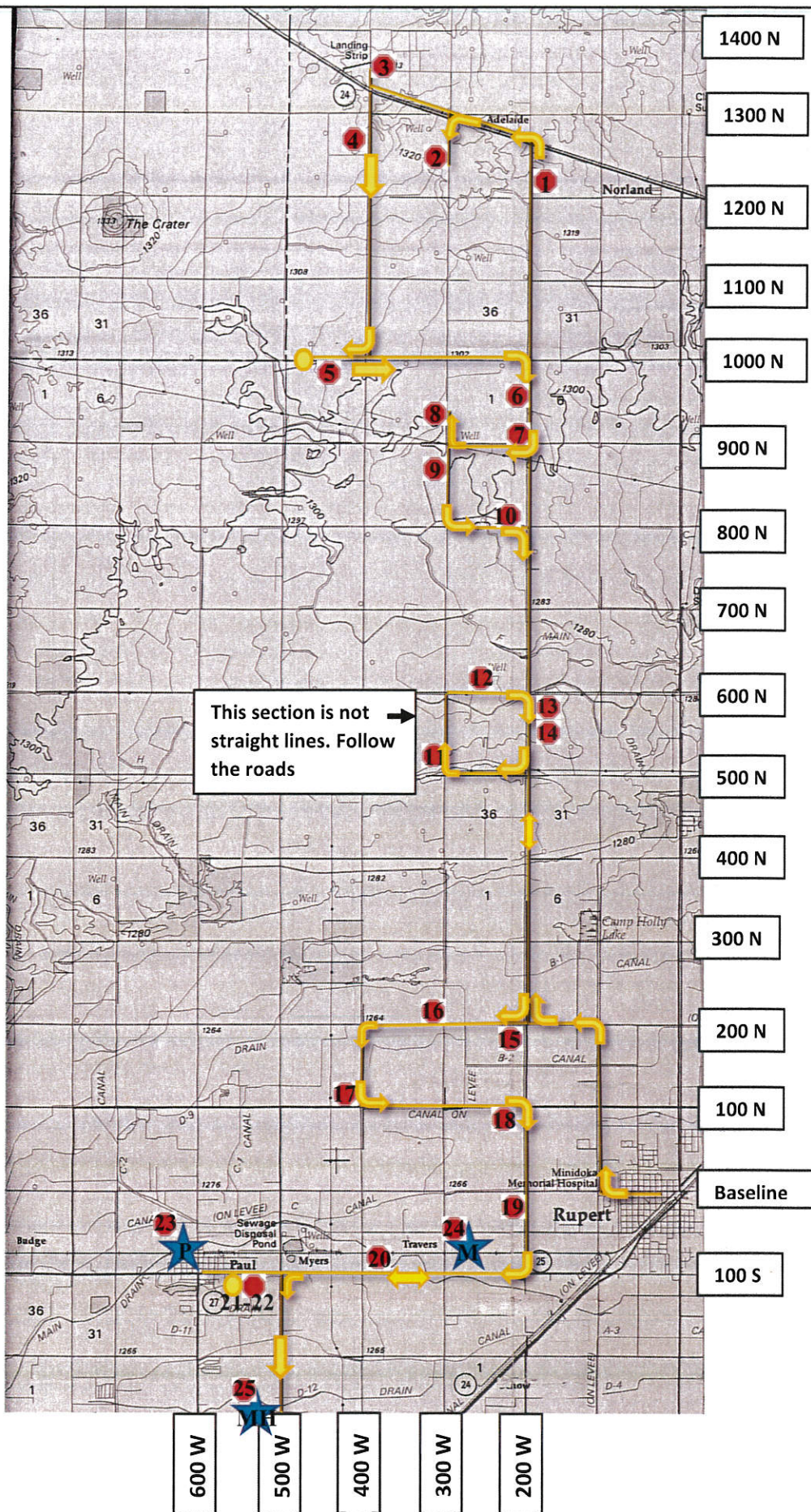

Route 412 pm Mt. Harrison – Minico – Paul

As of 1 May 2019

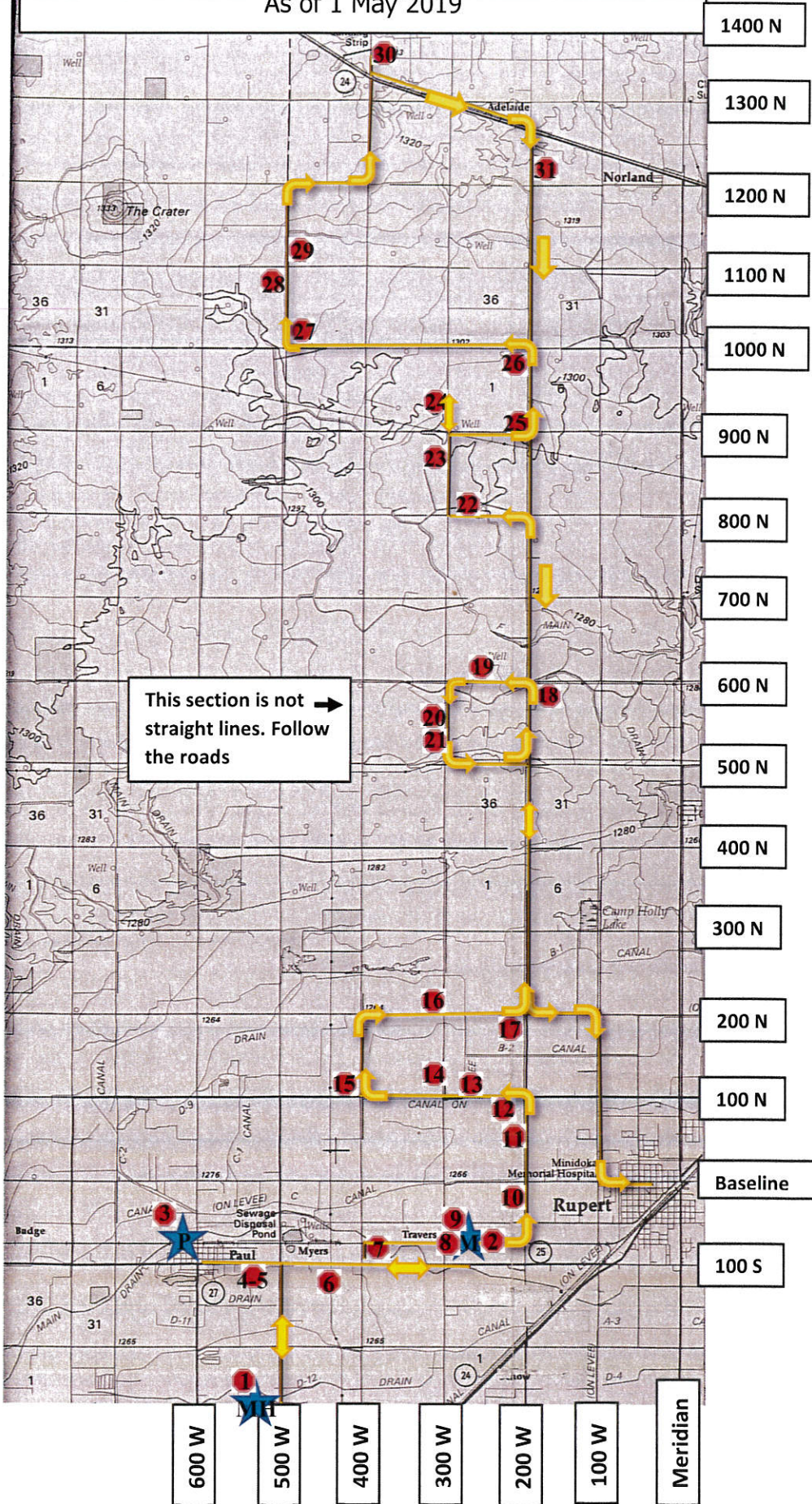

Route 413 am - Paul City portion

As of 8 April 2019

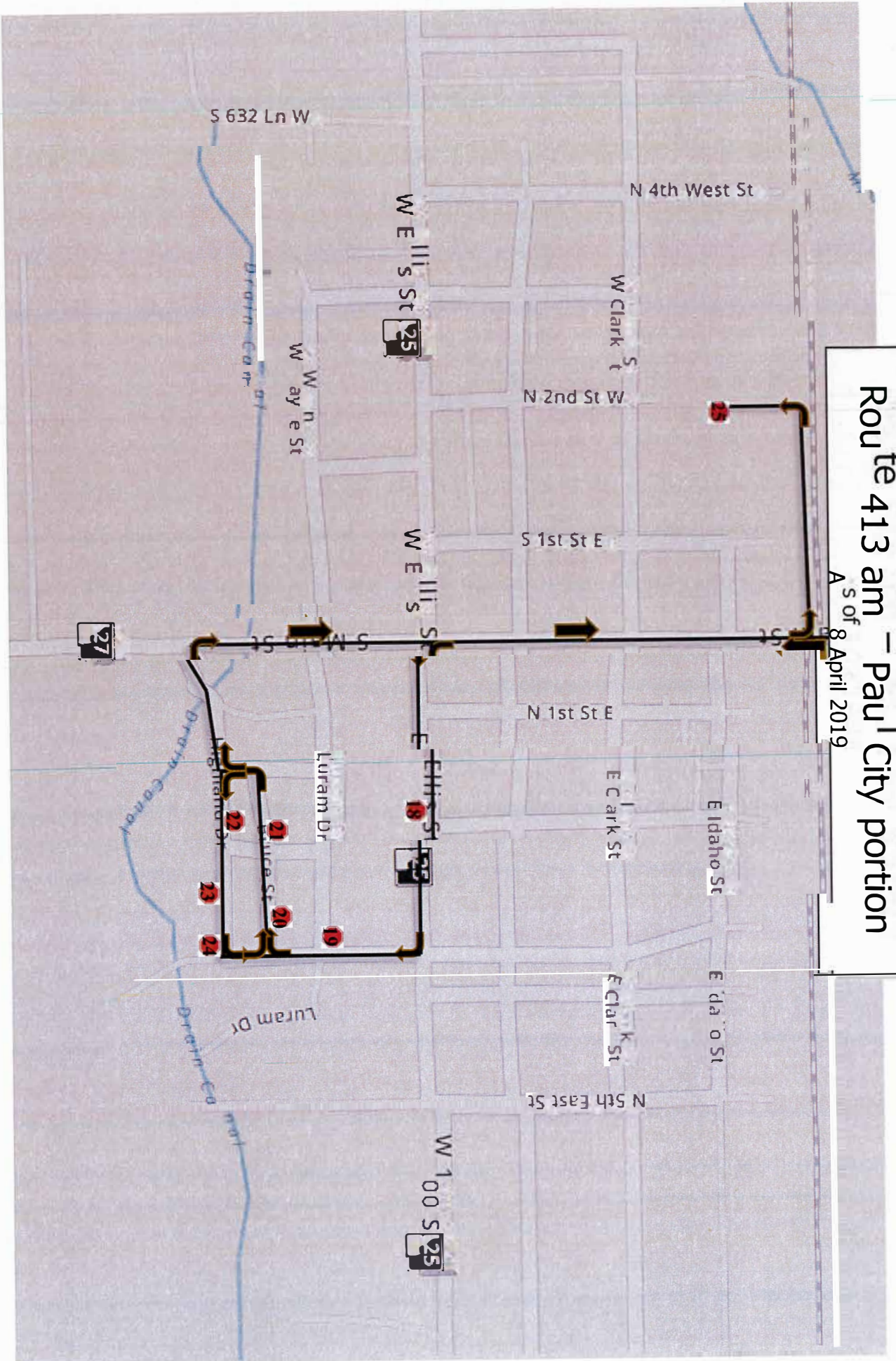

Route 413 am – to Paul

As of 8 April 2019

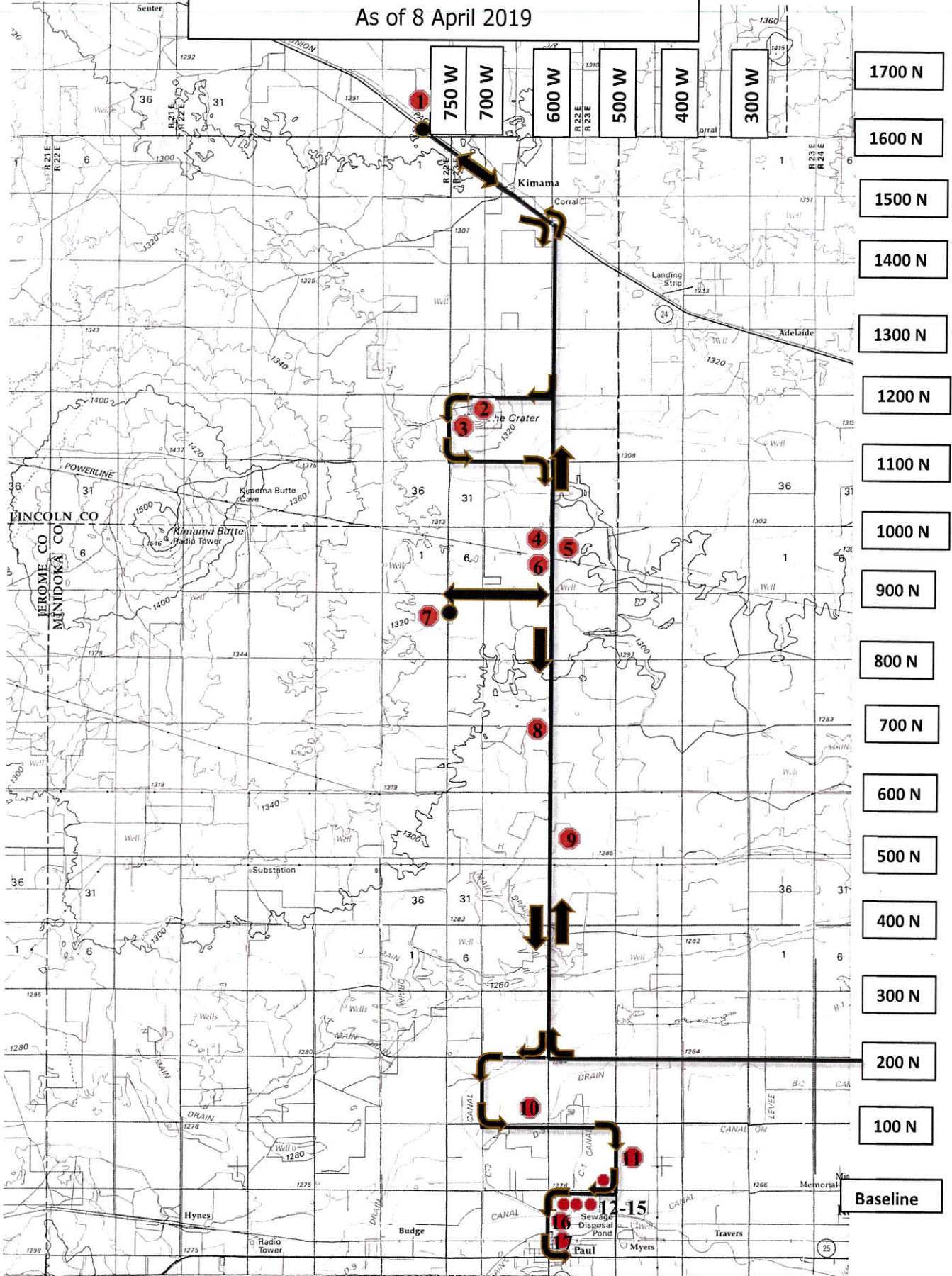

Route 413 pm
St. Nick – Rupert – Paul
(1 of 3) As of 8 April 2019

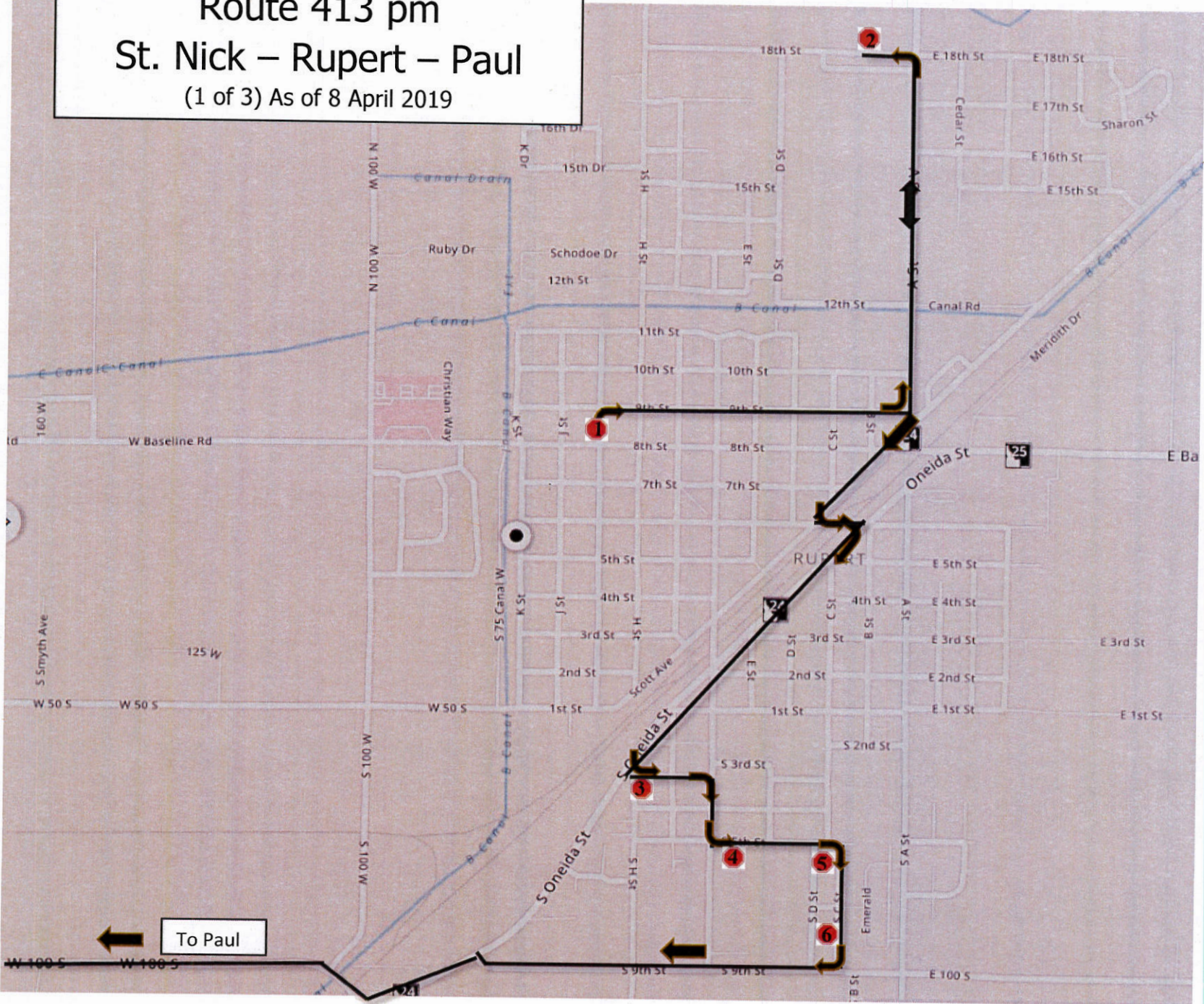

Route 413 pm
St. Nick – Rupert – Paul
(2 of 3) As of 8 April 2019

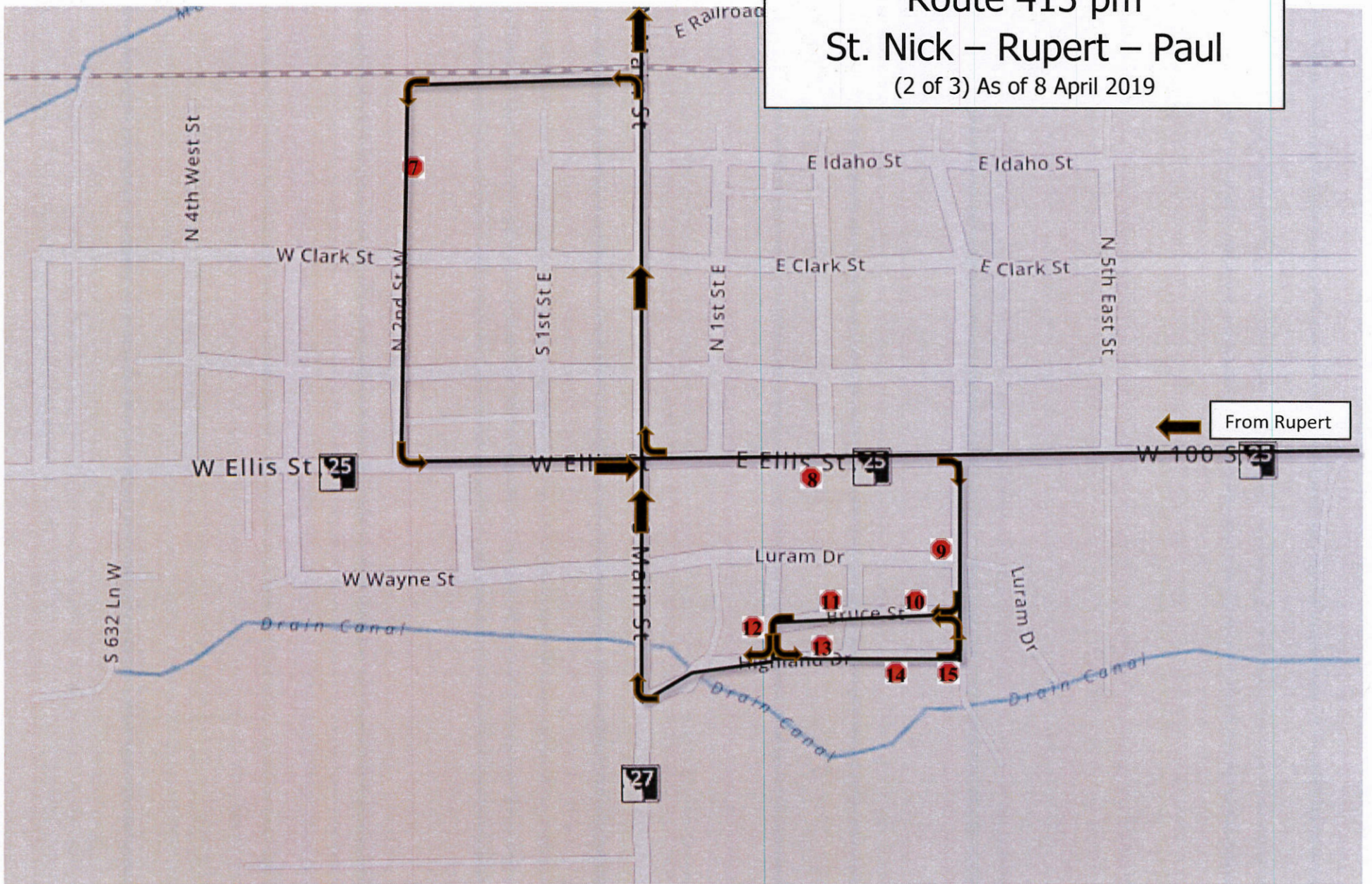

Route 413 pm

St. Nick – Rupert – Paul

(3 of 3) As of 8 April 2019

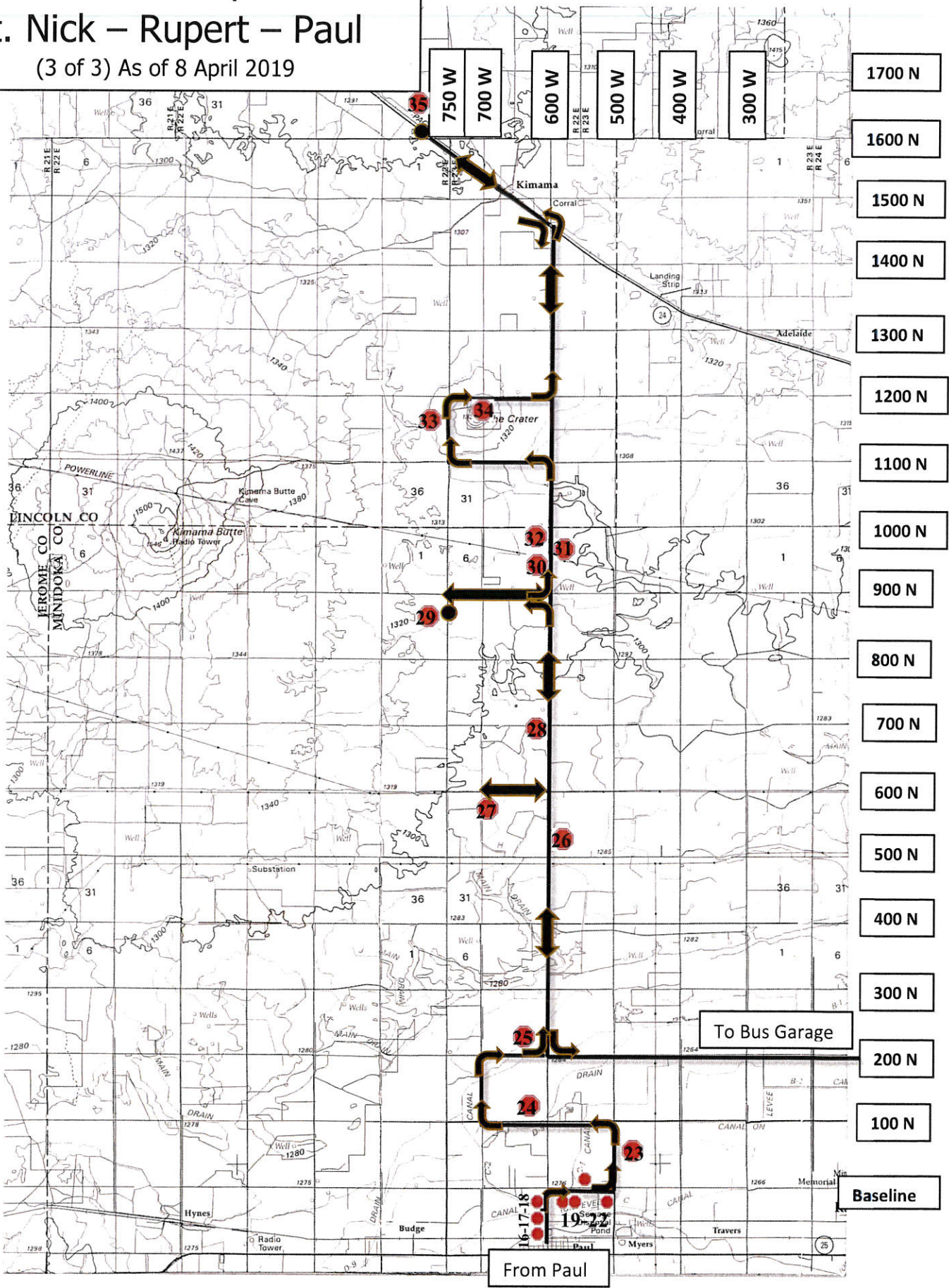

- 1700 N
- 1600 N
- 1500 N
- 1400 N
- 1300 N
- 1200 N
- 1100 N
- 1000 N
- 900 N
- 800 N
- 700 N
- 600 N
- 500 N
- 400 N
- 300 N
- 200 N
- 100 N
- Baseline

- 750 W
- 700 W
- 600 W
- 500 W
- 400 W
- 300 W

From Paul

To Bus Garage