

ALEDO INDEPENDENT SCHOOL DISTRICT
ALEDO HIGH SCHOOL RENOVATIONS AND ADDITIONS
February 19, 2024

CONSTRUCTION DOCUMENT PRESENTATION



ACKNOWLEDGMENTS **01**

SITE PLANS **02**

FLOOR PLANS **03**

RENDERINGS **04**

SCHEDULE **05**



ALEDO HIGH SCHOOL RENOVATION AND ADDITIONS | ALEDO INDEPENDENT SCHOOL DISTRICT

NOT FOR REGULATORY APPROVAL, PERMITTING OR CONSTRUCTION. ARCHITECT OF RECORD TX - JOSHUA COGBURN TX 28423

TABLE OF CONTENTS



ALEDO INDEPENDENT SCHOOL DISTRICT

ALEDO HIGH SCHOOL RENOVATION AND ADDITIONS

DISTRICT BOARD OF TRUSTEES

Forrest Collins	President
Jessica Brown	Vice President
David Lear	Secretary
Jennifer Loftin	
Jennifer Taylor	
Zach Tarrant	
Hoyt Harris	

ALEDO ISD DESIGN TEAM

Dr. Susan Bohn	School Superintendent
Chris Campbell	Chief Facilities & Construction Officer
Campus Leadership	
Athletic Department and Leadership	
Fine Arts Department and Leadership	
Career and Technical Education Department and Leadership	

PROJECT TEAM

Huckabee
801 Cherry Street
Suite 500
Fort Worth, TX 76102

Joshua Cogburn, AIA
Principal, Huckabee

Esther Montaño Sumpter, AIA, LEED AP
Project Architect, Huckabee

Lauren Hoyle, RID
Interior Designer, Huckabee

Ron Rodpracha, AIA
Planner, Huckabee

Casey Casstevens, RID, AIA
Director of Design, Huckabee

Ian Weiland
Architectural Associate, Huckabee

Jackie Archer
Architectural Associate, Huckabee

CIVIL ENGINEERING & LANDSCAPE ARCHITECTURE

Teague Nall & Perkins, Inc.
5237 N. Riverside Drive
Suite 100
Fort Worth, Texas 76137

STRUCTURAL ENGINEERING

L.A. Fuess Partners
3333 Lee Parkway
Suite 300
Dallas, Texas 75219

MEP ENGINEERING

EMA Engineering
328 S. Broadway Ave.
Tyler, TX 75702

TECHNOLOGY

WJHW
3424 Midcourt Rd
Suite 124
Carrollton, TX 75006

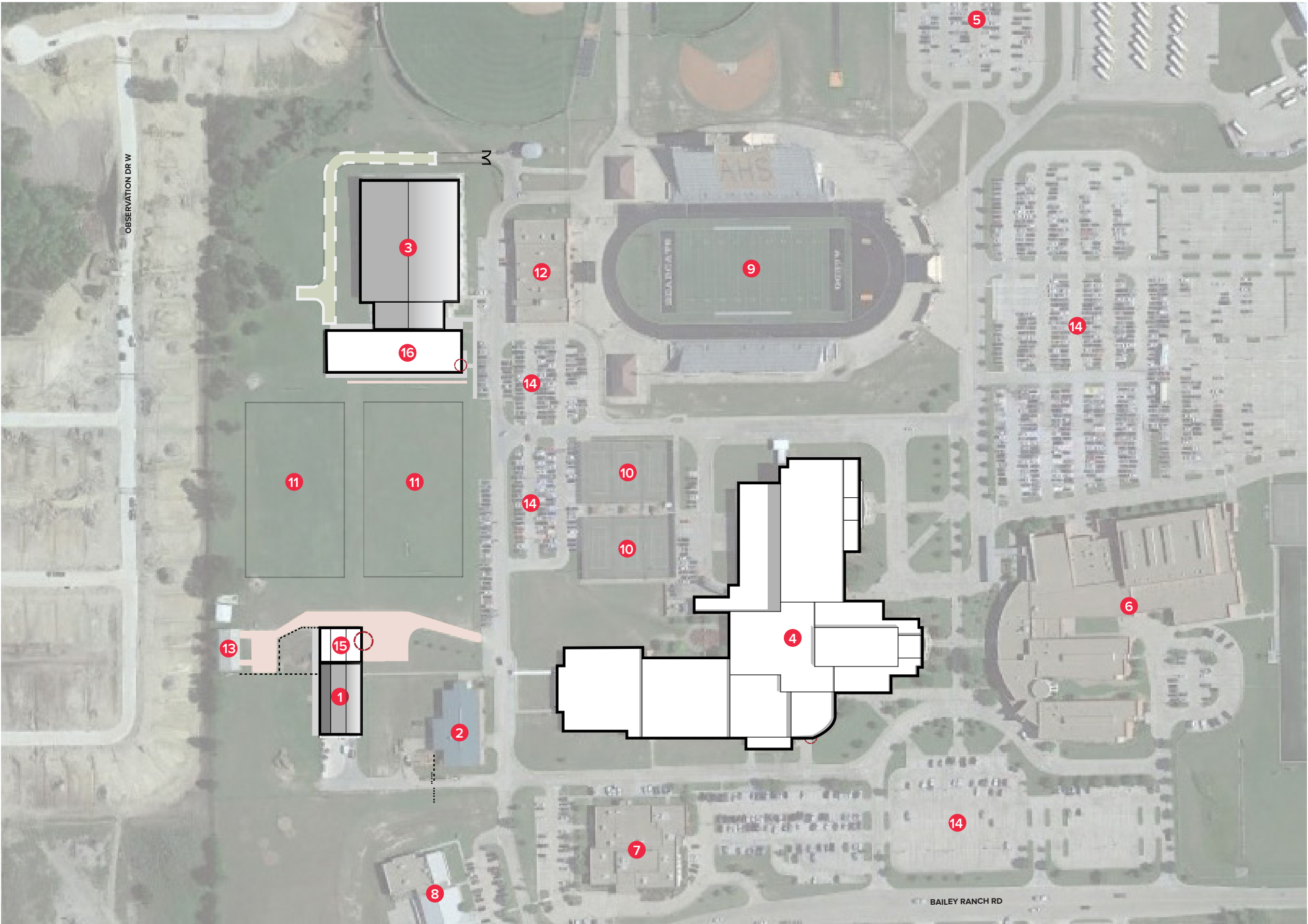

SITE LEGEND

- BUILDINGS
- ENTRY

KEYED LEGEND

- 1 EXISTING AG BARN
- 2 EXISTING AG / SCIENCE BUILDING
- 3 EXISTING INDOOR PRACTICE FIELD
- 4 EXISTING ALEDO HIGH SCHOOL (INT RENO)
- 5 EXISTING CODER ELEMENTARY
- 6 EXISTING NINTH GRADE CAMPUS
- 7 EXISTING ALEDO ISD ADMIN BLDG
- 8 EXISTING ALEDO ISD LEARNING CENTER
- 9 EXISTING FOOTBALL STADIUM
- 10 EXISTING TENNIS COURTS
- 11 EXISTING PRACTICE FIELDS
- 12 EXISTING FIELD HOUSE
- 13 EXISTING STORAGE BUILDING
- 14 EXISTING PARKING
- 15 NEW AG BARN EXPANSION
- 16 NEW STEVE WOOD COMPLEX ADDITION

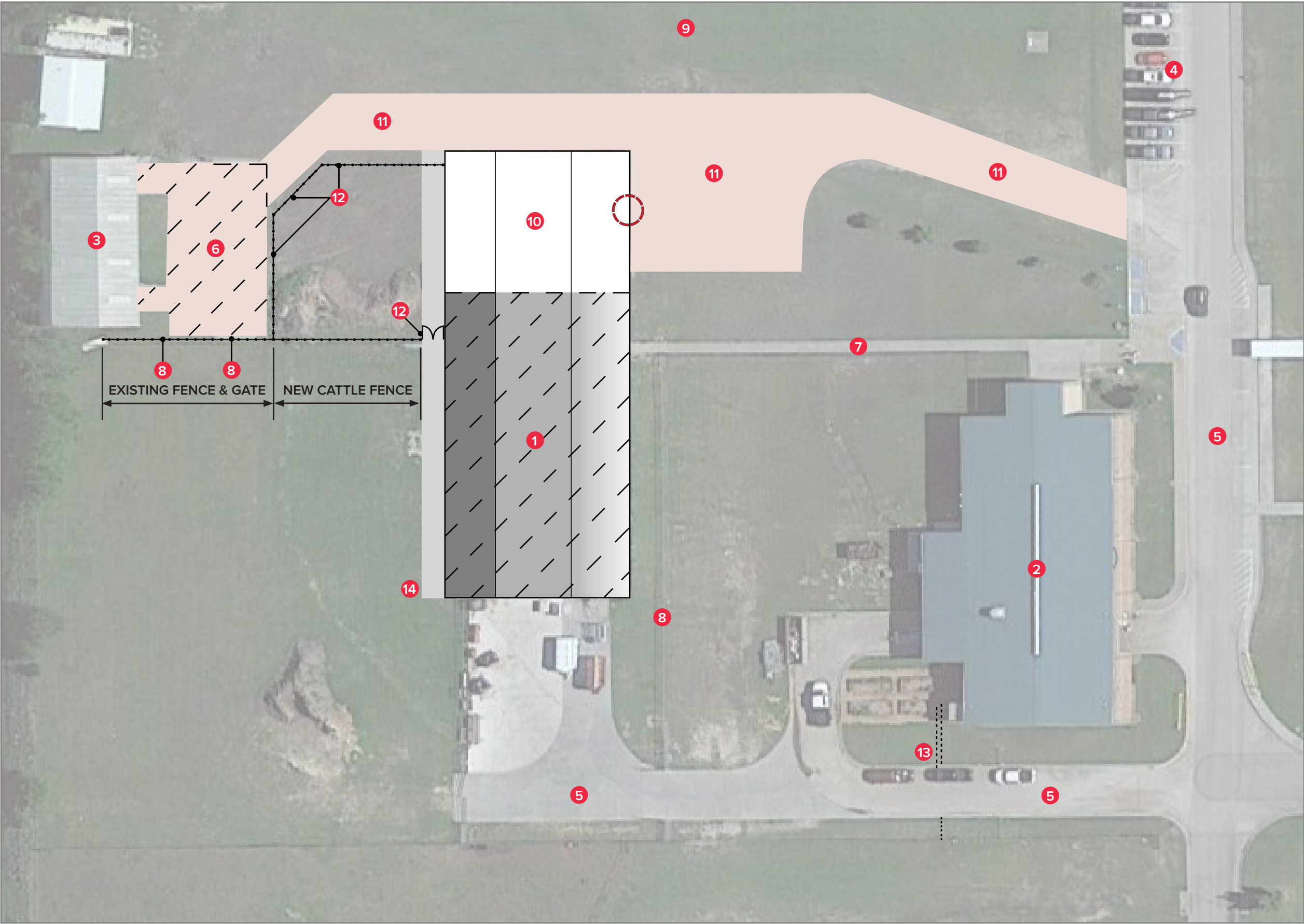

SITE LEGEND

-  BUILDINGS
-  ENTRY

KEYED LEGEND

- 1** EXISTING AG BARN
- 2** EXISTING AG / SCIENCE BUILDING
- 3** EXISTING STORAGE BUILDING
- 4** EXISTING PARKING
- 5** EXISTING CONCRETE PAVING DRIVE AISLE
- 6** EXISTING GRAVEL DRIVE AISLE
- 7** EXISTING CONCRETE SIDEWALK
- 8** EXISTING FENCE / GATE
- 9** EXISTING PRACTICE FIELDS (BEYOND)
- 10** NEW AG BARN EXPANSION
- 11** NEW GRAVEL DRIVE AISLE
- 12** NEW FENCE / GATE
- 13** NEW SLIDING SECURITY GATE
- 14** NEW SIDEWALK

 NOT TO SCALE

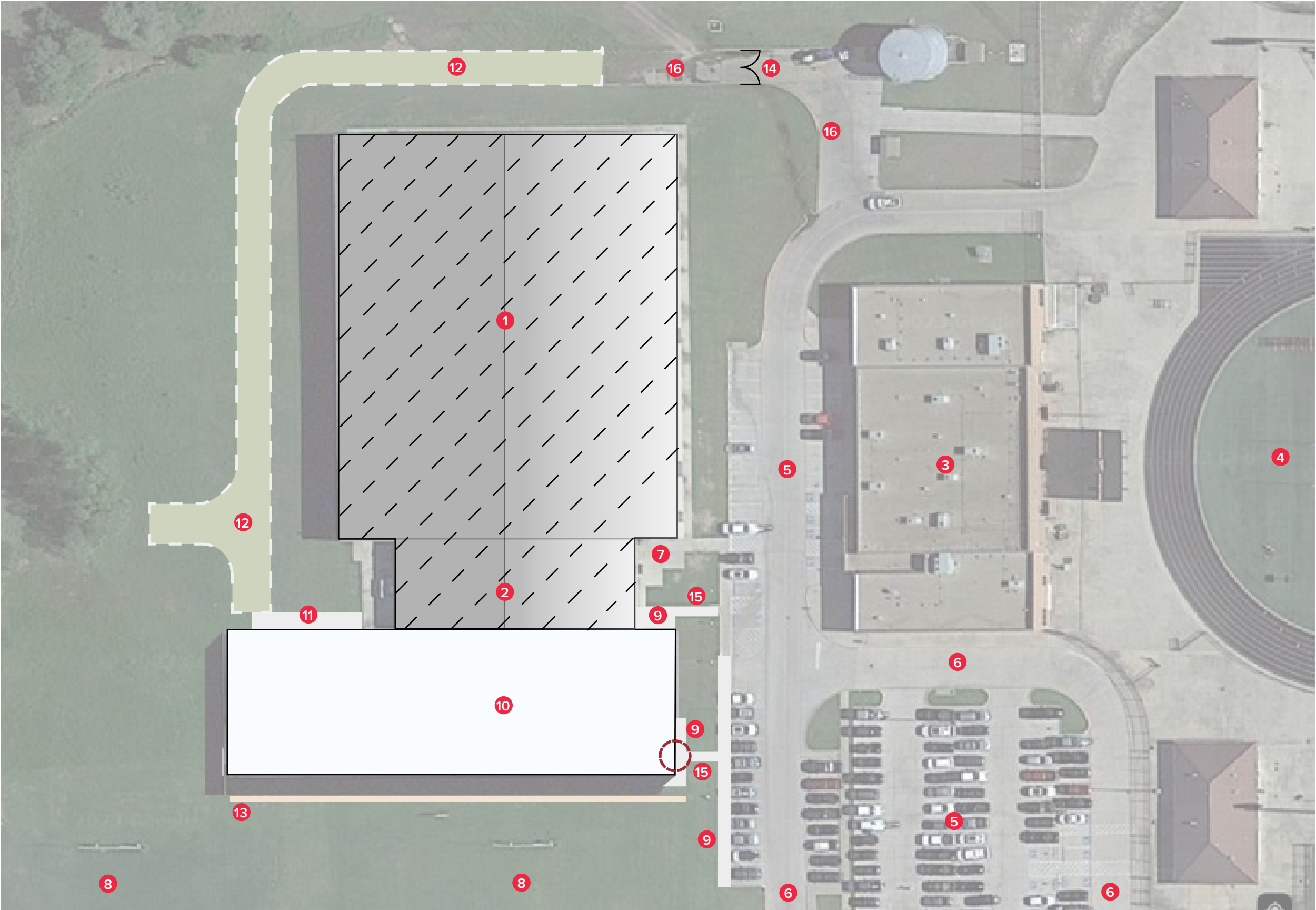

SITE LEGEND



BUILDINGS



ENTRY

KEYED LEGEND

- 1 EXISTING INDOOR PRACTICE FIELD
- 2 EXISTING WEIGHT ROOM
- 3 EXISTING FIELD HOUSE
- 4 EXISTING FOOTBALL STADIUM (BEYOND)
- 5 EXISTING PARKING
- 6 EXISTING CONCRETE PAVING DRIVE AISLE
- 7 EXISTING CONCRETE SIDEWALK
- 8 EXISTING PRACTICE FIELDS (BEYOND)
- 9 NEW CONCRETE SIDEWALK
- 10 NEW STEVE WOOD COMPLEX ADDITION
- 11 NEW MECHANICAL EQUIPMENT YARD
- 12 NEW FIRE LANE
- 13 NEW CONCRETE RETAINING WALL WITH FENCING
- 14 NEW SECURITY GATE
- 15 NEW CONCRETE SIDEWALK RAMP
- 16 EXISTING FIRE LANE



NOT TO SCALE

Huckabee

ALEDO HIGH SCHOOL RENOVATION AND ADDITIONS | ALEDO INDEPENDENT SCHOOL DISTRICT

NOT FOR REGULATORY APPROVAL, PERMITTING OR CONSTRUCTION. ARCHITECT OF RECORD TX - JOSHUA COGBURN TX 28423

STEVE WOOD COMPLEX ADDITION SITE PLAN 2.3

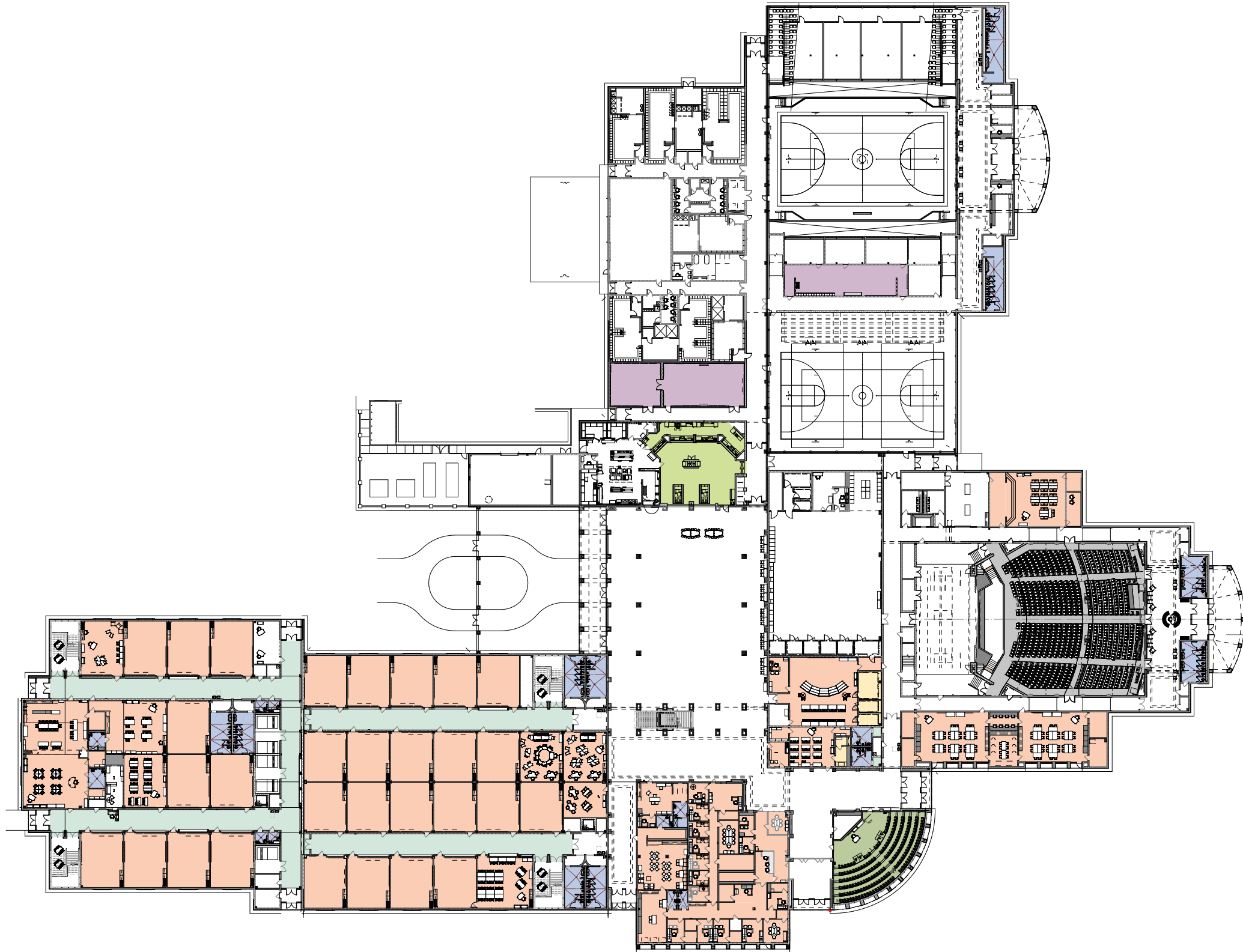

COLOR LEGEND

- New Flooring & New Paint
- New Flooring, Seating, Wall Finish, Projector, Paint Ceiling
- New Flooring
- New Paint & Wall Finishes
- New Flooring, Seating, & Stage Curtain
- New Wall Tiles, Serving Counters, Paint Bulkheads
- Full Refresh (Floor, Walls, Fixtures, Partitions, Ceilings)
- Refresh for New Program



Huckabee

ALEDO HIGH SCHOOL RENOVATION AND ADDITIONS | ALEDO INDEPENDENT SCHOOL DISTRICT

NOT FOR REGULATORY APPROVAL, PERMITTING OR CONSTRUCTION. ARCHITECT OF RECORD TX - JOSHUA COGBURN TX 28423

ALEDO HIGH SCHOOL FIRST FLOOR MASTER PLAN 3.1

COLOR LEGEND

- New Flooring & New Paint
- New Flooring
- New Paint & Wall Finishes
- Full Refresh (Floor, Walls, Fixtures, Partitions, Ceilings)

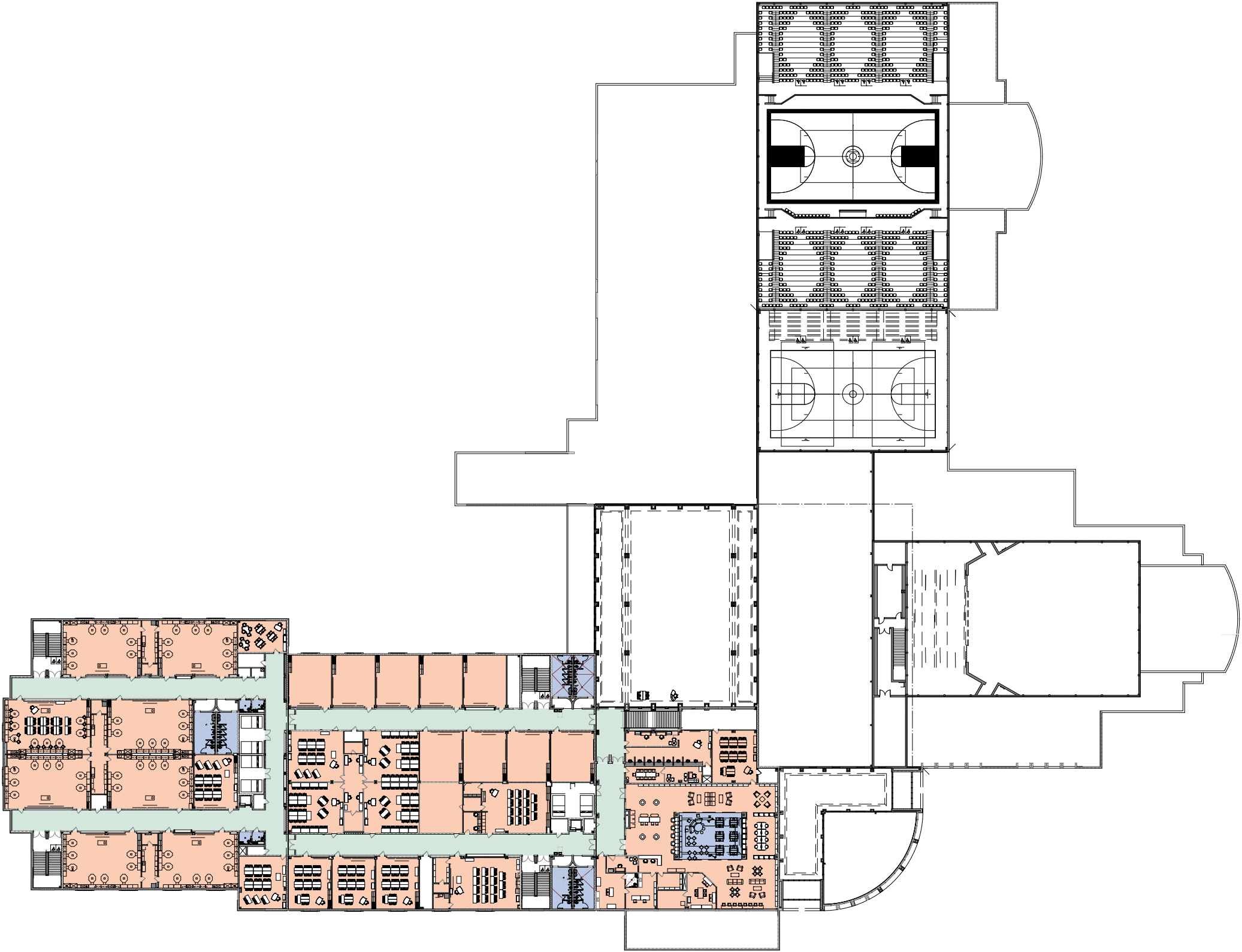

NOT TO SCALE

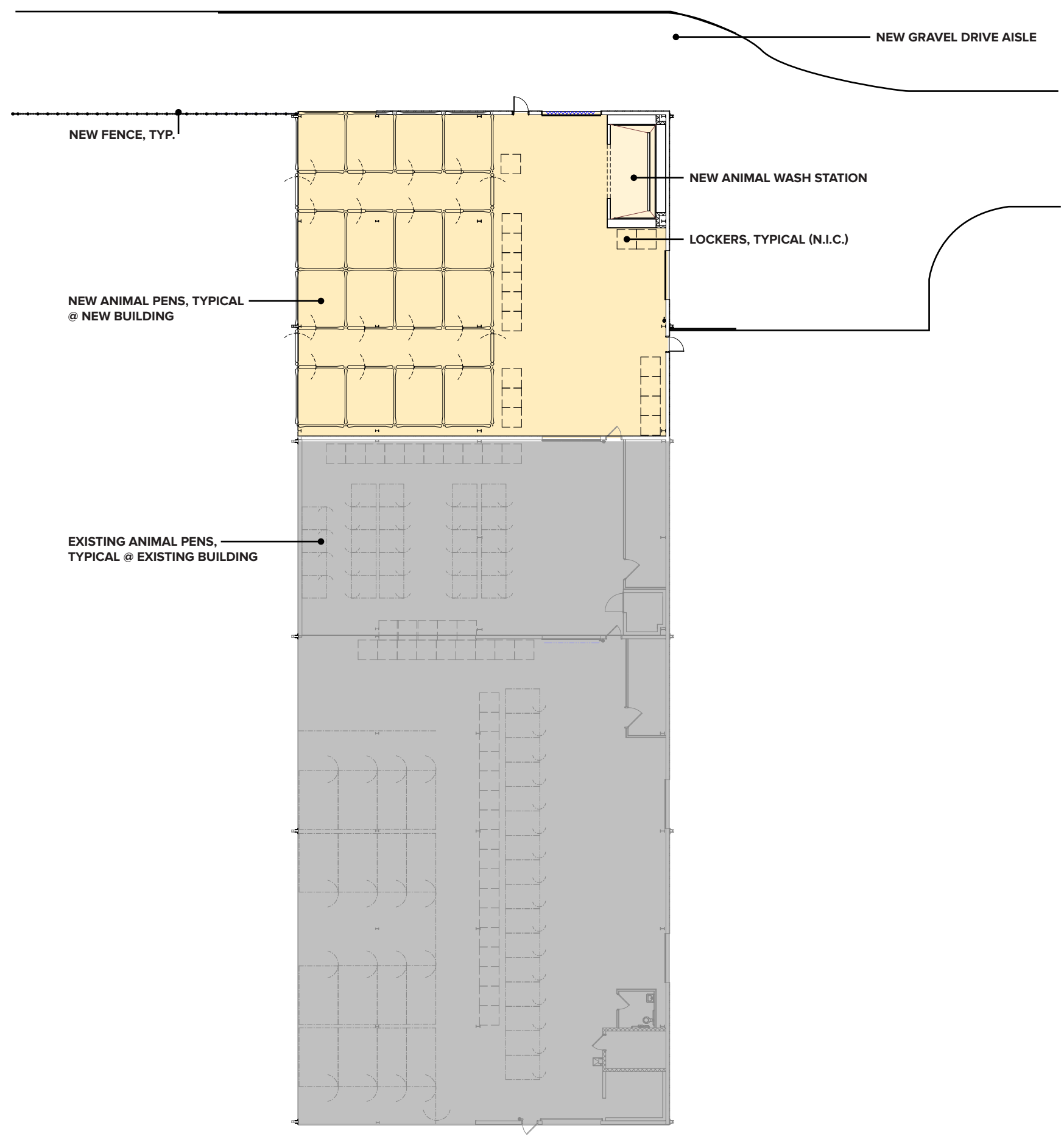

COLOR LEGEND

- 5,000 SF Building Addition (AG Barn)
- Existing Building (AG Barn)

NOT TO SCALE

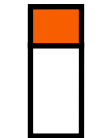

KEY PLAN

AG BARN FLOOR PLAN 3.3

COLOR LEGEND

- Administration
- Athletic Space
- Athletic Support
- Circulation
- Fine Arts
- Fine Arts Support
- Support Space
- CTE Flex Lab
- CTE Flex Lab Storage

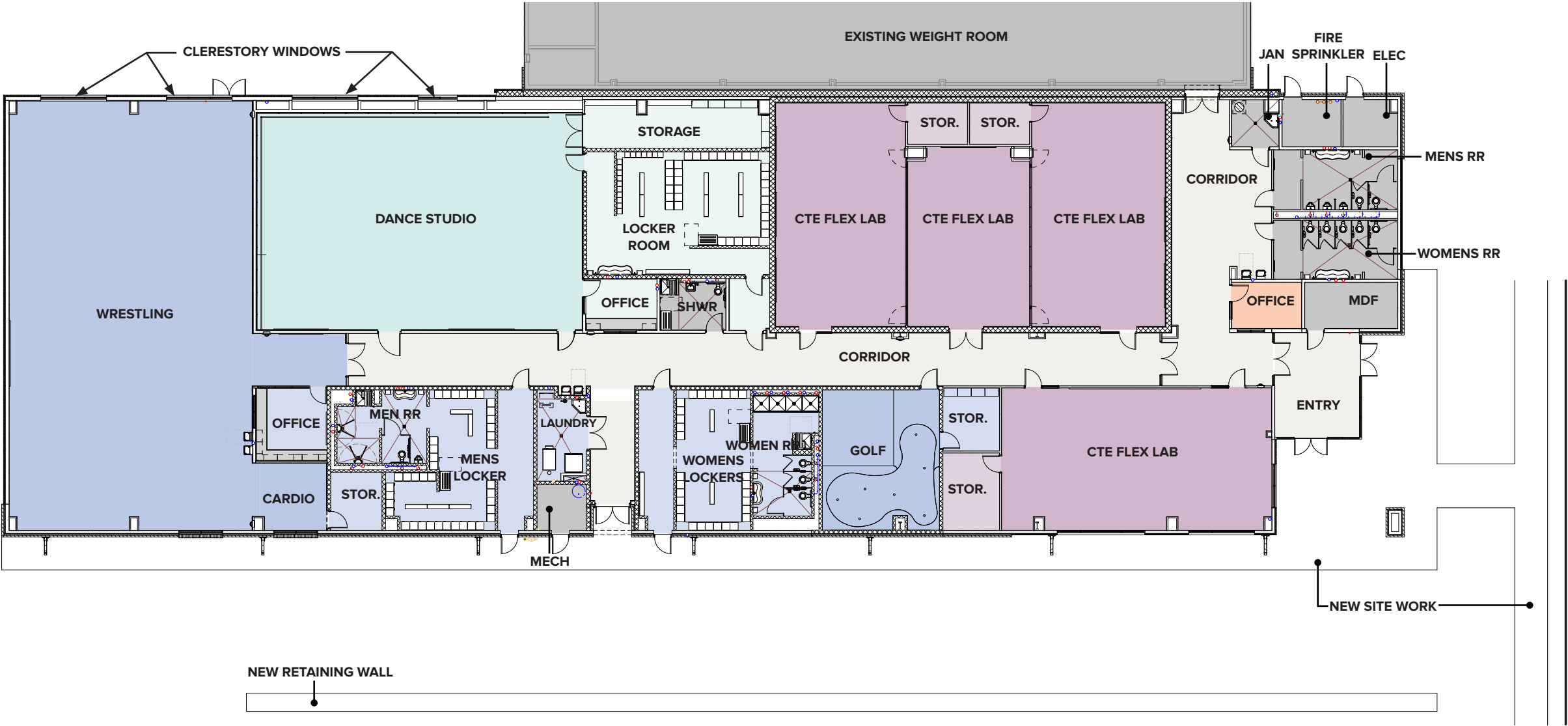

NOT TO SCALE

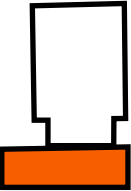

KEY PLAN





PROJECT DATES
Schematic Design
Design Development
Construction Documents
Bid Proposal
Construction

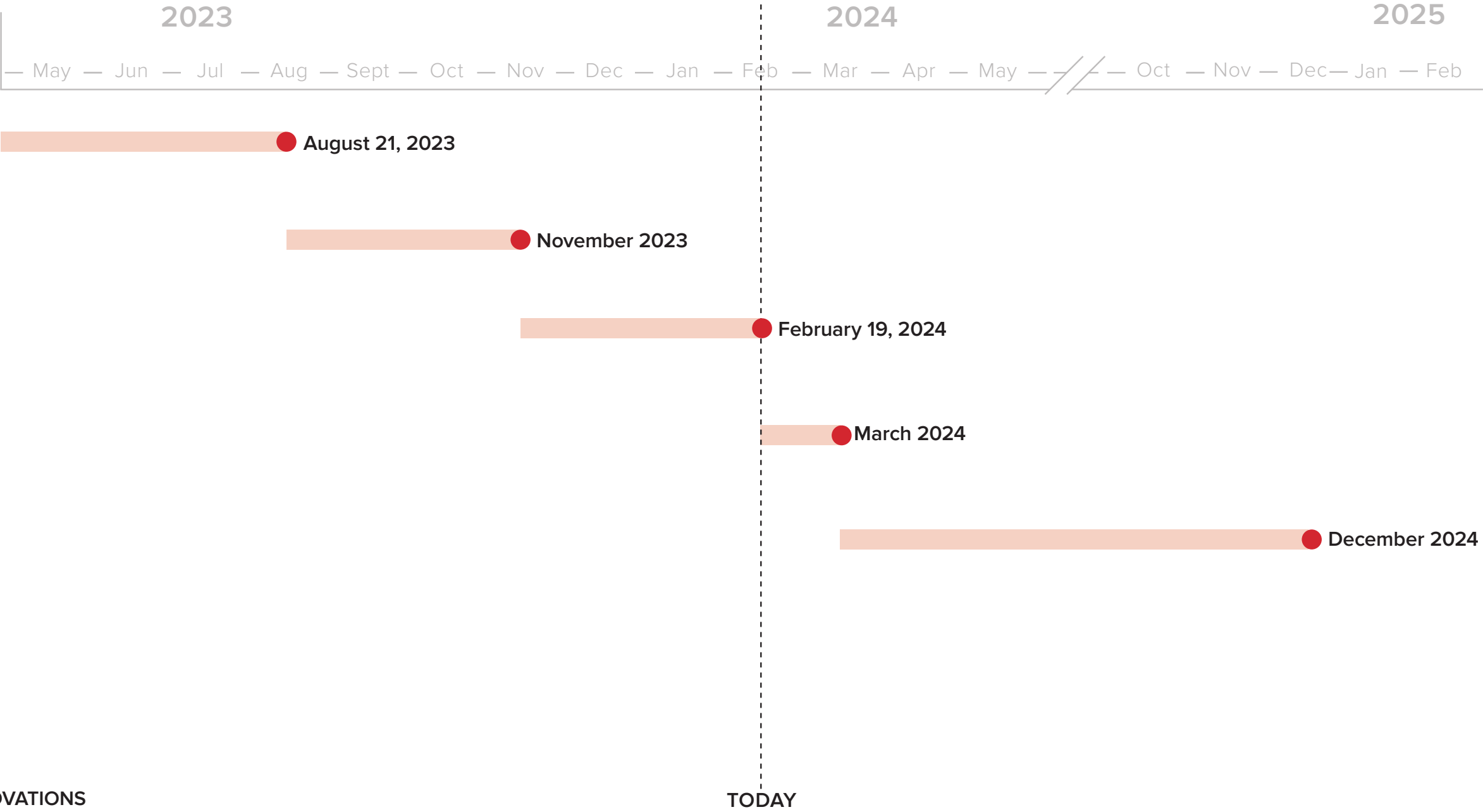

● ALEDO HIGH SCHOOL RENOVATIONS AND ADDITIONS

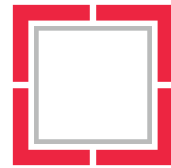

MORE THAN ARCHITECTS