

Special Education**Brackett ISD****Board Report**

January 10, 2008

Grade level	ALL Special Education	Speech only Included in ALL SE
Early childhood	1	1
Pre-K	2	1
Kinder	7	7
1 st grade	2	2
2 nd grade	5	3
3 rd grade	2	2
4 th grade	5	1
Total Elementary	24	17
5 th grade	2	1
6 th grade	6	0
Total Intermediate	8	1
7 th grade	3	0
8 th grade	4	0
Total Jr. High	7	0
9 th grade	11	0
10 th grade	3	0
11 th grade	8	0
12 th grade	8	0
Total High School	30	0
<i>Total in district</i>	<i>69</i>	<i>18</i>

Our Performance Based Monitoring Analysis System (PBMAS) report is complete. Due to our 1A rating this year we do not have to submit unless selected to do so. Our Special Education Identification and Special Education Hispanic Representation are both graphed below. The BISD staff has done a great job working together to help lower these numbers.

Admission Review or Dismissal (ARD) meetings are held at least once per year for each student. If all ARD members including the parent agree a child can be dismissed from Special Education at the ARD meeting if dismissal is appropriate.

Respectfully,
Melanie Jones

BISD percentage of
Special Education students

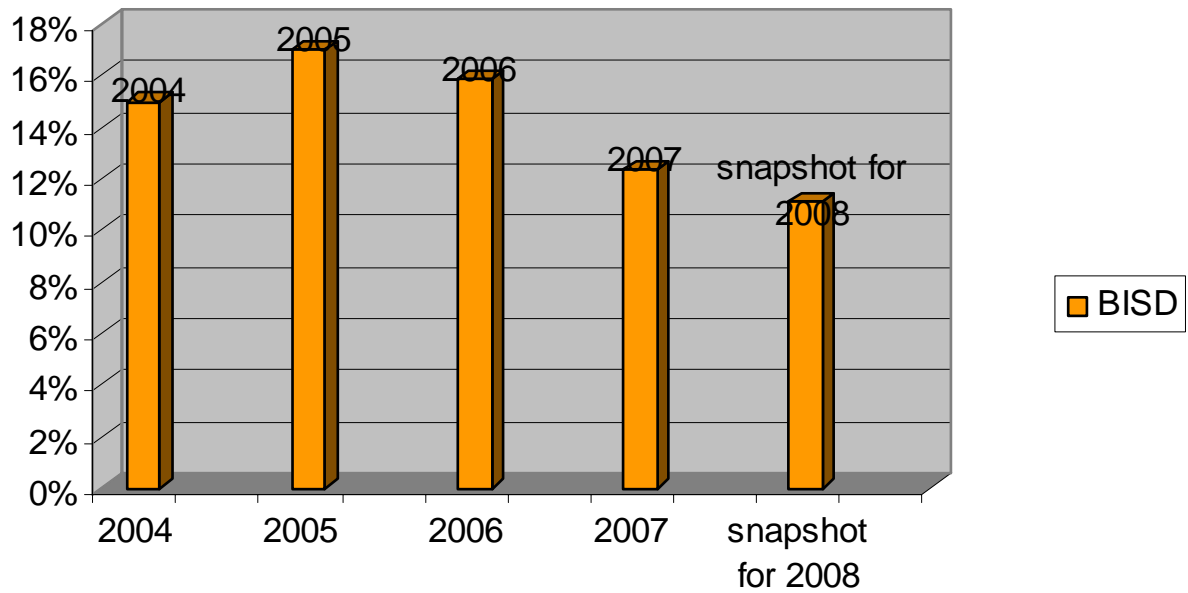

The state standard is 8.5% for Special Education Identification

BISD difference between all students and hispanic student representation

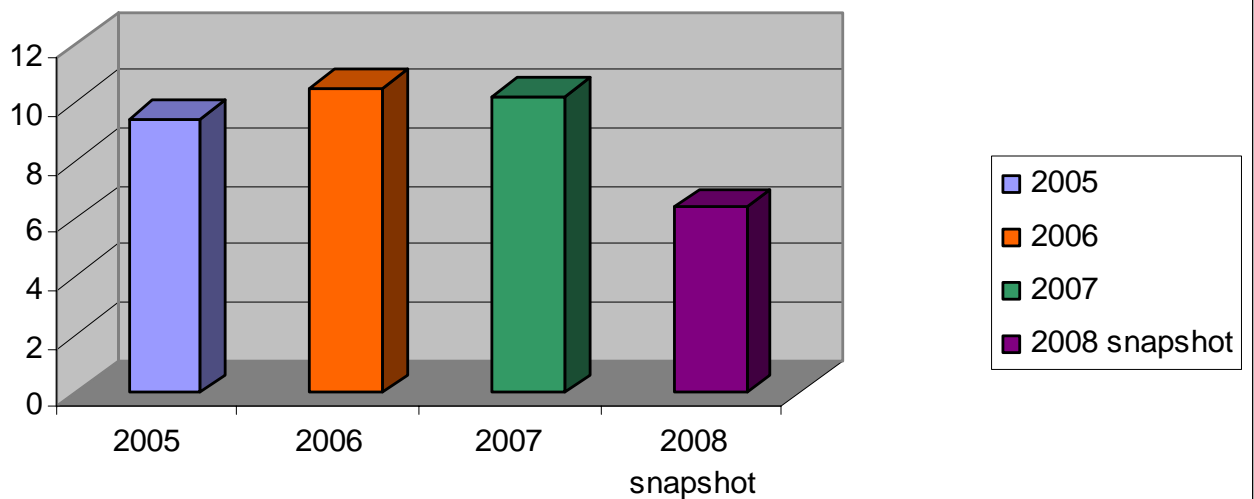

The state goal is 1% difference between the whole school population and the Hispanic population.