

EXTENDED TRIP REQUEST FORM

Send one copy of this form with related material to the Superintendent at least 90 days prior to the intended departure from Morris.

Title of Proposed Field Trip BAND Trip
 Name of School Morris Area
 Name and School of Person in Charge Ms. Dagen
 Number of Students 30
 Group Taking Trip 9-12 BAND
 Number of Supervisors 3
 Dates of Trip March 20 - 25, 2024
 Approximate Cost of Trip \$1,000 per student

Please attach a statement relative to: (items one through eight)

1. The purpose and educational value of the trip including relationship to learner outcomes. (Give rationale and details of the trip.) Cultural & performing experience.
2. Background preparation (in class, etc.) We prepare music to be performed.
3. Manner of selecting participants. Student needs to be in 9-12 bands.
4. Itinerary: (include details on destination, lodging, and proposed activities.)
 - ✓ Destination
 - ✓ Dates of Trip
 - ✓ Method of Travel to Destination
 - ✓ Type of Accommodations
 - ✓ Proposed Daily Activities
 - ✓ Transportation at Destination
5. Supervision to be provided. (A licensed staff member will be in charge of the trip. Additional adults will accompany the trip as agreed upon by the principal and teacher. The teacher and principal shall agree on the number of chaperones needed. This determination shall take into account student age and the nature of the site and length of the trip.)
6. Explain source of funds and student involvement in raising funds and costs per student.
 - ◆ How will funds be used to support students with financial needs?

We sell coupon books

EXTENDED TRIP REQUEST FORM

7. What will the impact of this trip be on other teachers and students not participating? *fewer students in class.*

8. How will the trip be evaluated? *Post Trip survey.*

Request Submitted By: *Wanda Dagen*

Principal's Recommendation ☒ Approved ☐ Not approved

Comments:

—

Principal's Signature Date

SRP 12/17/25

☒ Approved ☐ Not Approved

Sham Merson 12/17/25

Superintendent Date

☐ Approved ☐ Not Approved

School Board Chair Date

STUDENT AND PARENT AGREEMENT FORM

I, (student), agree that this experience is an extension of my school classroom.

I agree that the chaperone is responsible for my learning experiences.

I agree that the chaperone will make decisions regarding my behavior, my daily schedule, and my activities.

I agree to meet the expectations for appropriate student behavior and to abide by the Morris Area Schools policies.

Chicago River Cruise

Tour Itinerary - March 20 - 25, 2026

Day 1: Friday - March 20th

- Depart Morris (6:00 AM)
- Attraction: Music Hall of Fame - New Ulm
- Attraction: Field of Dreams with a Ghost Player
- Accommodations: Best Western Plus, Dubuque, IA
- Evening Meal - Chicago Pizza (Included)
- Meal and Rest Stops made enroute

Day 2: Saturday - March 21st

- Breakfast 6:00 AM (Included) | Load Bus and Depart 6:45 AM
- Attraction: Lincoln's Home - Springfield, IL
- Attraction: Gateway Arch National Park & Museum - St. Louis
- Accommodations: Country Inn & Suites Historic St. Charles, MO (2-nights)
- Evening Meal / Attraction: TBD
- Meal and Rest Stops made enroute

Day 3: Sunday - March 22nd

- Breakfast 6:00 AM (Included) Load Bus and Depart 8:45 AM
- Attraction: Guided Tour of the Fabulous Fox Center for Performing Arts
- Attraction & Noon Meal: City Museum of St. Louis
- Evening Meal TBD

Highlights

- Music Hall of Fame
- Field of Dreams
- Lincoln's Home
- Gateway Arch
- Historic St. Charles, MO
- Fabulous Fox Performing Arts Center
- City Museum of St. Louis
- Driving Tour of Boys Town
- Henry Dooley Zoo
- National Music Museum

Pricing includes motorcoach transportation, attractions, accommodations, meals as listed. Professional Driver and Tour Director.

Single Occupancy: \$1,350.00 / p
Double Occupancy: \$1050.00 / p
Triple Occupancy: \$955.00 / p
Quad Occupancy: \$905.00 / p

Breakfast: All
Lunch: 3
Dinner: 3

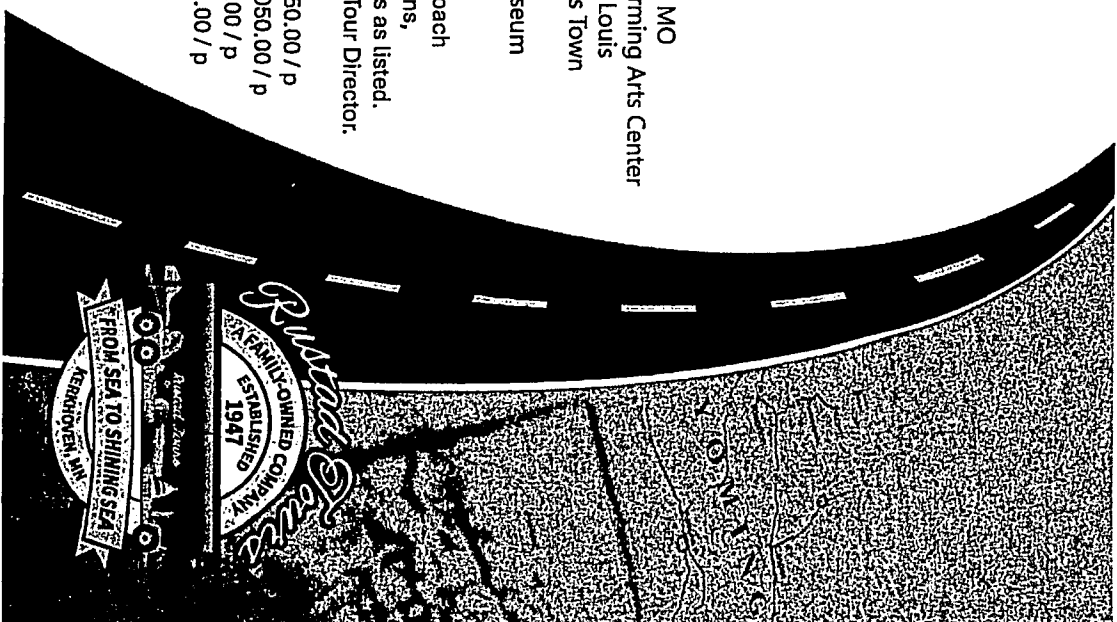

Meriva Band Trip

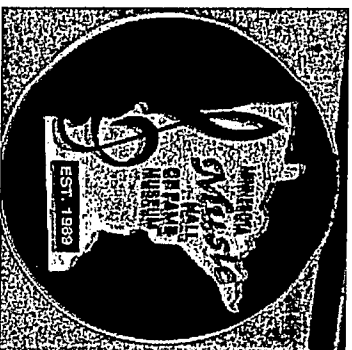

Minnesota Music Hall of Fame

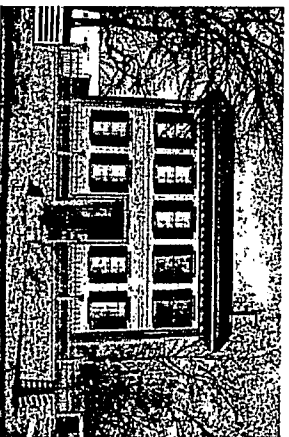

Lincoln's Home
Springfield, IL

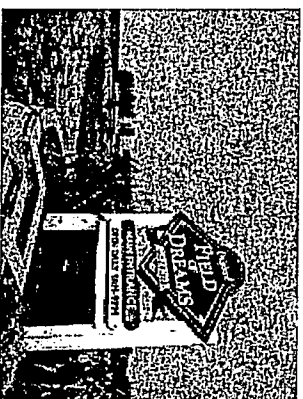

Field of Dreams



Gateway Arch-St. Louis



- Music Hall of Fame
- Field of Dreams
- Lincoln's Home
- Gateway Arch
- Historic St. Charles, MO
- Fabulous Fox Performing Arts Center
- City Museum of St. Louis
- Driving Tour of Boys Town
- Henry Dooley Zoo
- National Music Museum

