

Proposal



P.O. Box 5390
Kalispell, MT 59903
Office (406) 756-1100
Fax (406) 756-1700

To: Sletten Companies
Attn: Mike Guelf
Date: 10/25/2021
Regarding: Revision 1 - Browning Middle School misc low voltage addition

Speaker Clock and camera cabling	
Scope of work: Per the request of Browning Middle School, Systems Northwest shall provide material and labor to install cabling for (2) cameras, (3) speaker clocks and (2) call switches. Scope of work to also include the installation and programming of (3) speaker clocks and (2) call switches. Please see attached marked up drawing for device locations.	
Total Cost:	\$7,586.00

Quotation Notes:

- **SNW intends to utilize the school district's scissor lift.**
- **Pricing includes all shipping and handling cost.**
- **Work to be completed before or after normal business hours.**

If our pricing is accepted, please circle price values for materials and labor if needed, sign, date and return via fax to 406-756-1700 or email office@snwmt.com	
Date Accepted	
Company Name	
Company Representative	

Respectfully,

A handwritten signature in cursive script that reads "Pete Kushner".

Systems Northwest

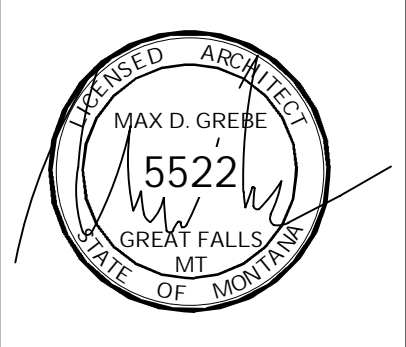

BROWNING MIDDLE SCHOOL
 BROWNING, MT

FLOOR PLAN - SOUTH

FLOOR PLAN - SOUTH

FLOOR PLAN - SOUTH

FLOOR PLAN - SOUTH

Revision Schedule	
No.	Date

Submittals	
No.	Date
1. SD SUBMITTAL	3.29.19
2. DD SUBMITTAL	5.13.19
3. 90% CD SUBMITTAL	6.24.19
4. 100% CONST. DOCS	7.6.19

THIS DRAWING IS THE PROPERTY OF THE ARCHITECT. IT HAS BEEN PREPARED SPECIFICALLY FOR THIS SITE AND IS NOT TO BE USED FOR ANY OTHER PURPOSE, LOCATION, OR OWNER WITHOUT WRITTEN CONSENT OF THE ARCHITECT.
 © 2019 LPW ARCHITECTURE, P.C.

DESIGNED BY:	ALS & MDG
CHECKED BY:	TMP
DATE:	7.5.2019
PROJECT NUMBER:	17-049
SHEET NUMBER:	A1.2

Flag Notes - Floor Plan		
Note Number	Note Value	Comments
1	VOLLEYBALL STANDARD SUPPORT CAST INTO FLOOR SLAB; SEE DTL.	SEE DTL. FOR SPECIFIC REQMTS
2	INFILL OPENING TO MATCH ADJACENT CONST.	SEE FLOOR REPAIR DTL.
2.1	ABANDON LUG DUCTWORK PER MECH. REMOVE AND PATCH FLOOR.	SEE FLOOR REPAIR DTL.
2.2	REPAIR FLOORING AROUND (N) HSS COLS. SEE STRUCT. FOR LOCATION AND QUANTITY	SEE FLOOR REPAIR DTL.
2.3	REPAIR FLOORING AROUND (N) HSS COLS. SEE STRUCT. FOR LOCATION AND QUANTITY	SEE FLOOR REPAIR DTL.
3	RE-INSTALL ALL MARKER/WHITE/TACK BOARD(S) AFTER PAINTING ROOM	GC TO REMOVE AND RE-INSTALL ALL WALL-MOUNTED ITEMS FOR PAINTING OPERATIONS
4	RE-INSTALL ALL MECHANICAL DIFFUSERS/GRILLES AFTER CEILING REPLACEMENT	MECH. CONTRACTOR TO REMOVE AND RE-INSTALL ALL CEILING ITEMS AFTER NEW CEILING INSTALL
5	ALL WORK THIS ROOM PART OF ALTERNATE # 2	MECH. CONTRACTOR TO REMOVE AND RE-INSTALL ALL CEILING ITEMS AFTER NEW CEILING INSTALL
5.1	ALL WORK THIS ROOM PART OF ALTERNATE # 1	MECH. CONTRACTOR TO REMOVE AND RE-INSTALL ALL CEILING ITEMS AFTER NEW CEILING INSTALL
5.2	ALL WORK THIS ROOM PART OF ALTERNATE # 3	MECH. CONTRACTOR TO REMOVE AND RE-INSTALL ALL CEILING ITEMS AFTER NEW CEILING INSTALL
6	ELECT. CONTRACTOR TO REMOVE AND RE-INSTALL ALL ELECTRICAL DEVICES THIS ROOM AFTER NEW CEILING INSTALL	
6.1	ELECT. CONTRACTOR TO REMOVE AND RE-INSTALL ALL ELECTRICAL DEVICES THIS ROOM PER ELECT. PLANS	
7	NO WORK THIS AREA	

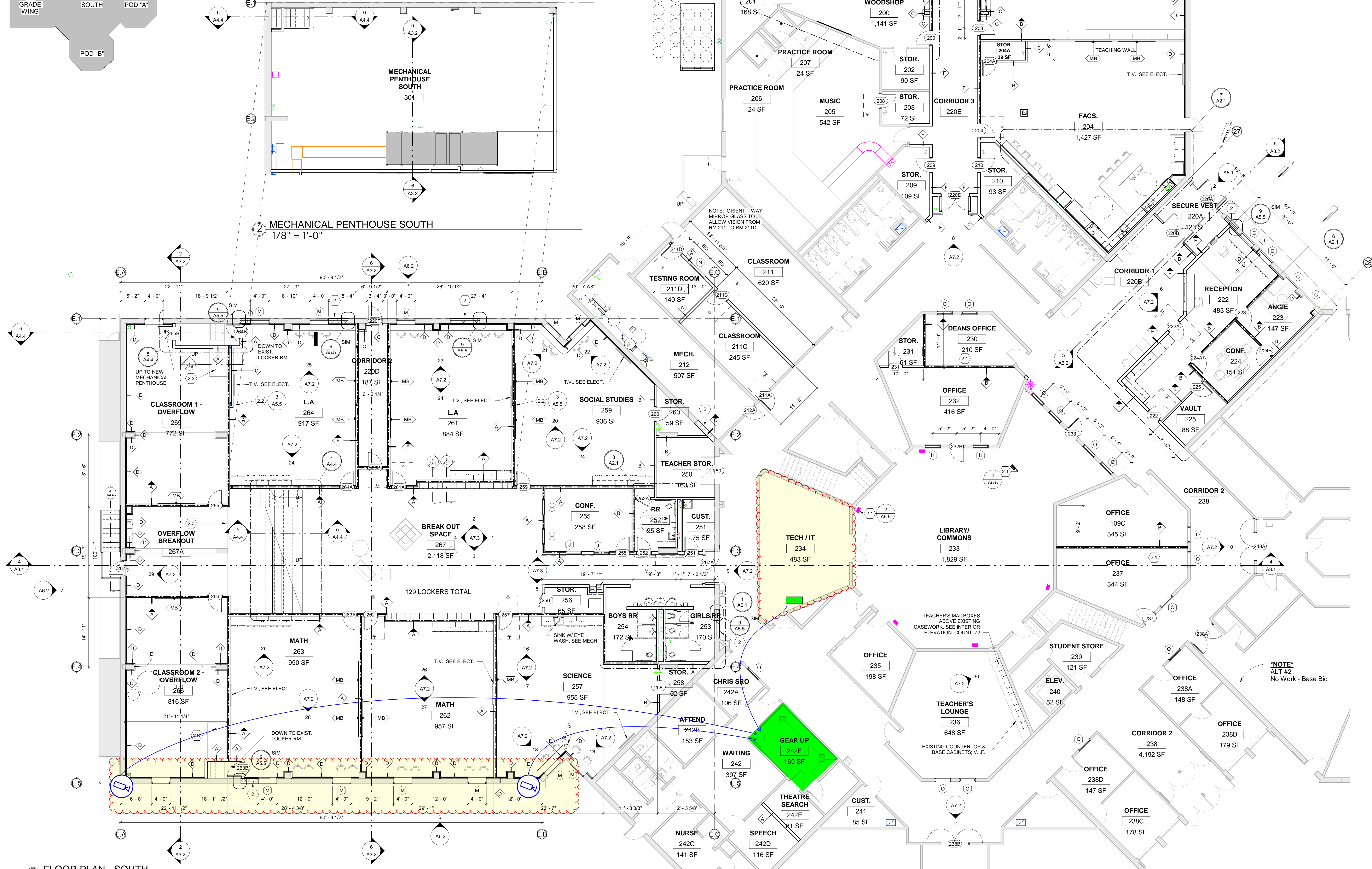
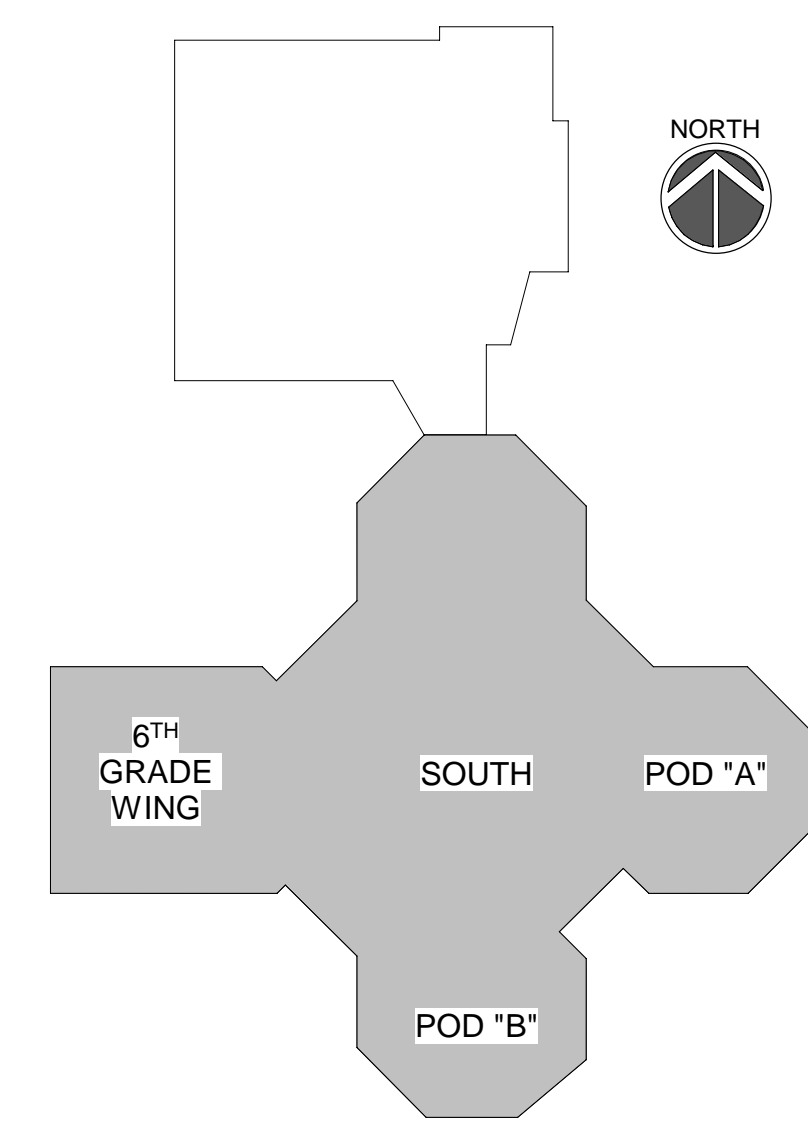

1 FLOOR PLAN - SOUTH
 1/8" = 1'-0"

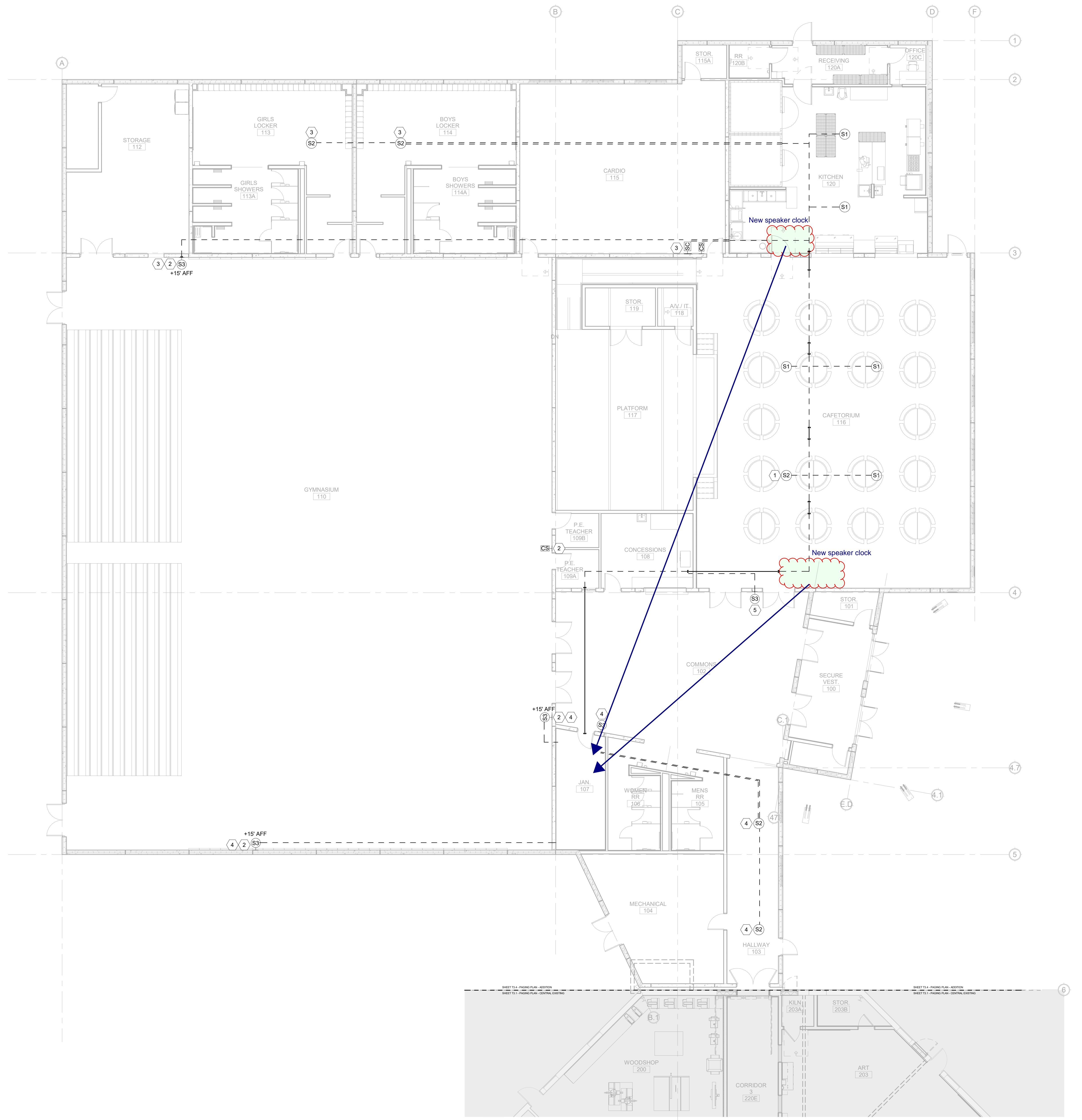

GENERAL TELECOM NOTES

A. IT IS ABSOLUTELY NECESSARY FOR ALL TRADES INVOLVED TO COORDINATE WITH EACH OTHER AND VERIFY THAT THERE ARE NO CONFLICTS IN LOCATION OF DUCTS, CONDUITS, DIFFUSERS, BOXES, AND OTHER ITEMS THROUGHOUT THIS PROJECT BEFORE FINAL PLACEMENT OF MATERIALS.

B. CONTRACTOR IS RESPONSIBLE FOR ALL CUTTING OF FLOORS, WALLS, CEILINGS, AND ROOFS TO PERFORM THE REQUIRED WORK DEPICTED IN THESE DOCUMENTS. THE CONTRACTOR IS RESPONSIBLE FOR ALL PATCHING OF HOLES TO THE SATISFACTION OF THE ARCHITECT/ENGINEER.

C. ALL CABLING, J-HOOKS, FACE PLATES, JACKS, PATCH PANELS, RACKS, LADDER RACKS, CONDUITS, AND PATCH CORDS BY CABLING CONTRACTOR, UNO.

D. FOR ALL OPEN CEILING SPACES, CABLING SHALL BE RUN IN CONDUIT, UNO.

E. SEE SHEET T2.4 FOR CONDUIT SLEEVE(S) SIZING AND PLACEMENT.

KEY NOTES:

- 1 RUN 1" EMT CONDUIT TO NEAREST ACCESSIBLE CEILING SPACE IN CAFETERIUM 116.
- 2 PROVIDE SURFACE MOUNT RACEWAY AND BOX - SEE SPECIFICATIONS SECTION 270528 FOR ADDITIONAL INFORMATION.
- 3 RUN 1" EMT CONDUIT TO NEAREST ACCESSIBLE CEILING SPACE IN KITCHEN 120.
- 4 RUN 1" EMT CONDUIT TO JAN. 107.
- 5 RUN 1" EMT CONDUIT TO NEAREST ACCESSIBLE CEILING SPACE IN CONCESSIONS 108.



1 PAGING PLAN - ADDITION
1/8" = 1'-0"

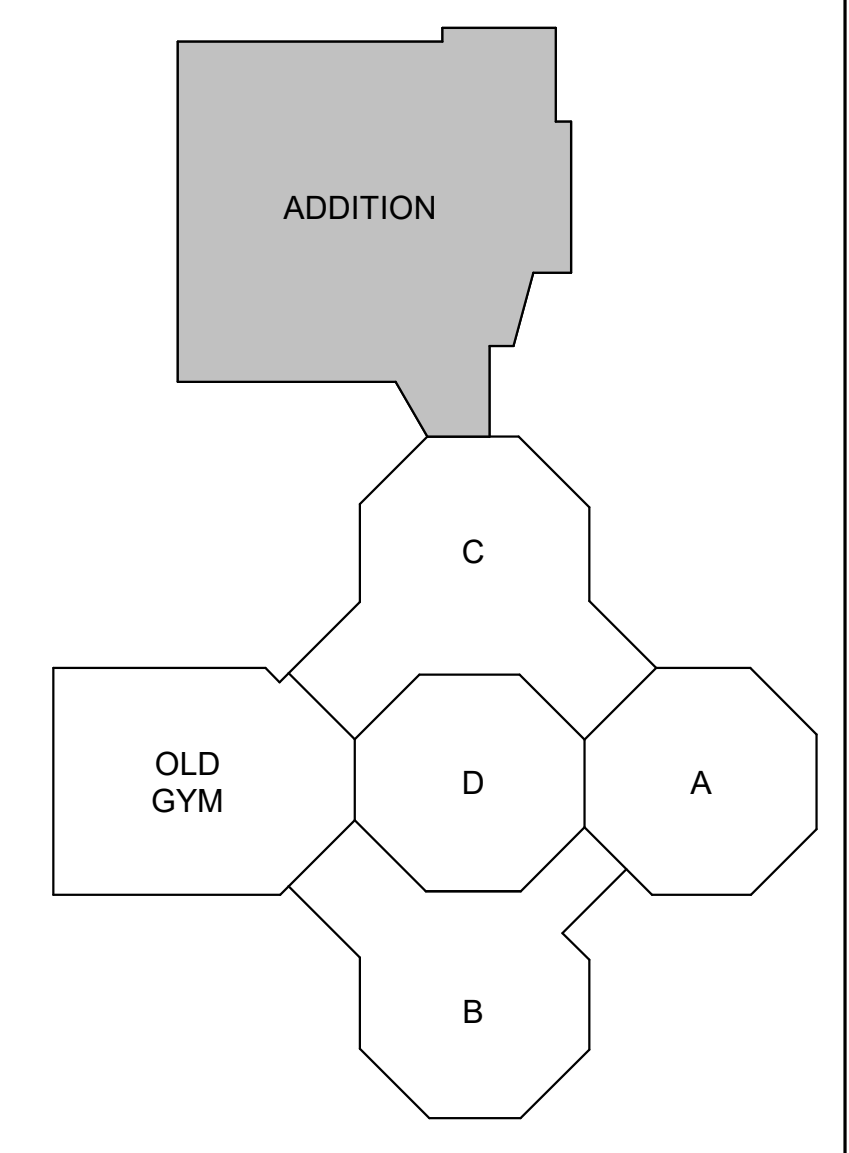

Revision Schedule		
No.	Revision	Date

Submittal		
No.		Date

THIS DRAWING IS THE PROPERTY OF THE ARCHITECT. IT HAS BEEN PREPARED SPECIFICALLY FOR THIS SITE AND IS NOT TO BE USED FOR ANY OTHER PURPOSE, LOCATION OR OWNER WITHOUT WRITTEN CONSENT OF THE ARCHITECT.
© 2019 L'ESPELUX PAGE WEBER PC

DESIGN BY: PMH
CHECKED BY: PJW
DATE: 02/03/2020
PROJECT NUMBER: 4458.080
SHEET NUMBER: **T3.4**