



*Proposed  
High School  
Rezoning Plan*

# Denton ISD Staff

- Academic Programs
- Operations and Transportation
- Communications
- Principals

# Agenda

- o Tonight's Purpose
- o Meetings Scheduled
  - o October 20<sup>th</sup> Navo Middle School, 1701 Navo Rd., 7 p.m.
  - o October 22<sup>nd</sup> McMath Middle School, 1900 Jason Dr., 7 p.m.
- o Gathering Feedback
- o Answering Questions
- o Board Meeting **October 27<sup>th</sup>** Central Services, 1307 N. Locust St., 6 p.m.



As the meeting goes on tonight please write down your questions on the sheets of paper that you picked up as you entered the meeting. We will collect these at the end of the meeting and try to address every question.



# DFW New Home Ranking Report

## ISD Ranked by Annual Closings – 2Q15

Rank	District Name	Annual Starts	Annual Closings	VDL	Future
1	Frisco ISD	2,728	2,660	3,589	8,135
<b>2</b>	<b>Denton ISD</b>	<b>1,707</b>	<b>1,783</b>	<b>2,375</b>	<b>29,980*</b>
3	Prosper ISD	1,405	1,298	2,796	27,990
4	Northwest ISD	1,136	1,179	1,710	22,929
5	Keller ISD	989	978	1,159	2,448
6	Lewisville ISD	1,026	913	2,503	2,980
7	Dallas ISD	1,024	902	2,311	5,828
8	Eagle Mtn. - Saginaw ISD	868	807	1,435	19,839
9	Rockwall ISD	663	661	1,799	7,939
10	Little Elm ISD	806	621	1,744	5,044
11	Allen ISD	471	605	920	1,305
12	McKinney ISD	481	559	1,343	6,229
13	Crowley ISD	530	533	1,372	8,674
14	Mansfield ISD	533	508	1,161	5,359
15	Forney ISD	469	502	804	12,500
16	Plano ISD	454	429	1,028	2,364
17	Garland ISD	357	412	825	3,390
18	Midlothian ISD	427	397	1,102	20,525
19	HEB ISD	430	391	555	5,003
20	Burleson ISD	387	377	591	3,770

\*Based on additional Templeton Demographics housing research

\*New futures include but not limited to the following developments:  
Stark Farms-817, Hillside Pointe-590 & The Estates at Belle Trace (Flower Mound)-64





# Vacant Developed Lots 2Q15

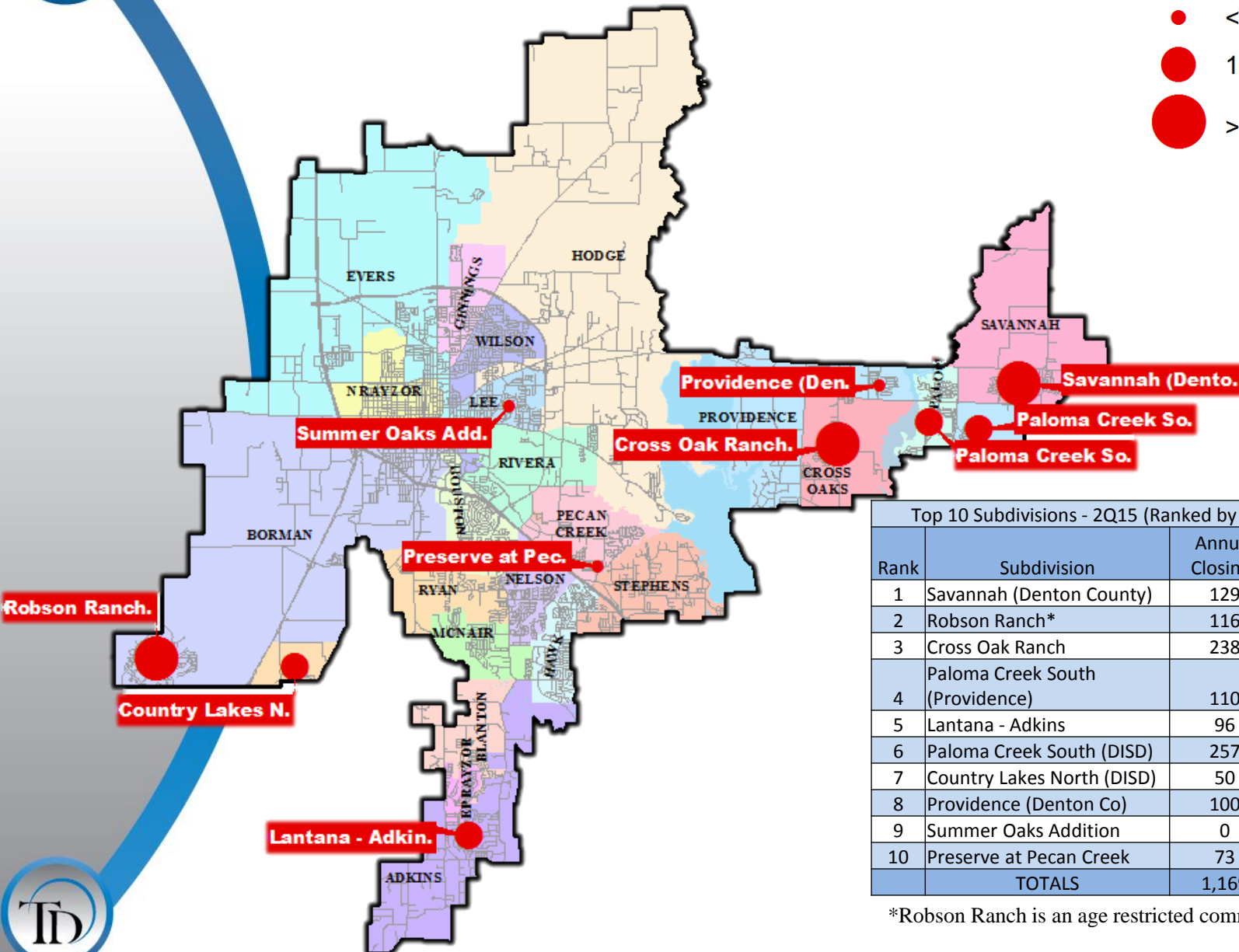
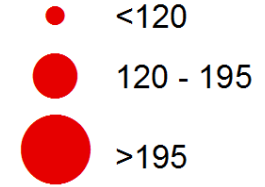

Rank	Subdivision	Annual Closings	VDL	Future
1	Savannah (Denton County)	129	284	473
2	Robson Ranch*	116	218	1,428
3	Cross Oak Ranch	238	212	226
4	Paloma Creek South (Providence)	110	192	399
5	Lantana - Adkins	96	156	0
6	Paloma Creek South (DISD)	257	132	398
7	Country Lakes North (DISD)	50	126	534
8	Providence (Denton Co)	100	116	0
9	Summer Oaks Addition	0	100	0
10	Preserve at Pecan Creek	73	88	195
TOTALS		1,169	1,624	3,653

\*Robson Ranch is an age restricted community



# Enrollment Projections Through 2026

By High School Campus



	Enrollment Projections										
CAMPUS NAME	2015-2016	2016-2017	2017-2018	2018-2019	2019-2020	2020-2021	2021-2022	2022-2023	2023-2024	2024-2025	2025-2026
Denton High School	2347	2481	2622	2693	2727	2783	2868	2987	3200	3349	3475
Ryan High School	2482	2668	2838	2982	3182	3304	3489	3620	3794	3837	3840

	Enrollment Projections										
CAMPUS NAME	2015-2016	2016-2017	2017-2018	2018-2019	2019-2020	2020-2021	2021-2022	2022-2023	2023-2024	2024-2025	2025-2026
Denton High School	2347	2,031	2042	2045	2045	2055	2056	2114	2218	2299	2391
Ryan High School	2482	2074	2000	2015	2065	2132	2188	2241	2278	2244	2223
Braswell High School		1079	1446	1582	1741	1836	2045	2181	2417	2562	2614



# Braswell High School Community Support

- o Bond committee in 2007 and 2013 convened to identify facility needs for our district
- o Committee members represent all of Denton ISD
- o 69% average voter approval ratings
  - o 380 Bash participation increases
  - o Meet the principal events
  - o Student selection of the name, colors, and mascot
  - o Regular community meetings to develop school culture and prepare for the opening







# High School Rezoning

- o The opening of Braswell High School and the additional rezoning proposal will
  - o Address the fastest growth rate in the district along the 380 corridor and
  - o Relieve potential overcrowding at DHS and RHS, while balancing the number of students between the two high schools
  - o Allow for long term planning based on district growth projections

# Rezoning Proposal Development

- o Collaboration for development of potential rezoning proposals includes:
  - o High school principals at Braswell HS, Denton HS and Ryan HS.
  - o District staff including the directors of transportation, athletics, fine arts and academic programs
  - o Parents and community members in the affected attendance zones

## Current High School Enrollment (10/6/2015)

<b>Enrollment Count</b>	<b>09</b>	<b>10</b>	<b>11</b>	<b>12</b>	<b>Total</b>
Ryan High School	720	654	581	531	2486
Denton High School	692	635	553	460	2340

## Projected High School Enrollment (2016-2017)

<b>Enrollment Count</b>	<b>09</b>	<b>10</b>	<b>11</b>	<b>12</b>	<b>Total</b>
Ryan High School	534	532	452	556	2074
Denton High School	565	506	465	495	2031
Braswell High School	435	338	306	0	1079

# Current High School Attendance Zones

Denton High School

Ryan High School

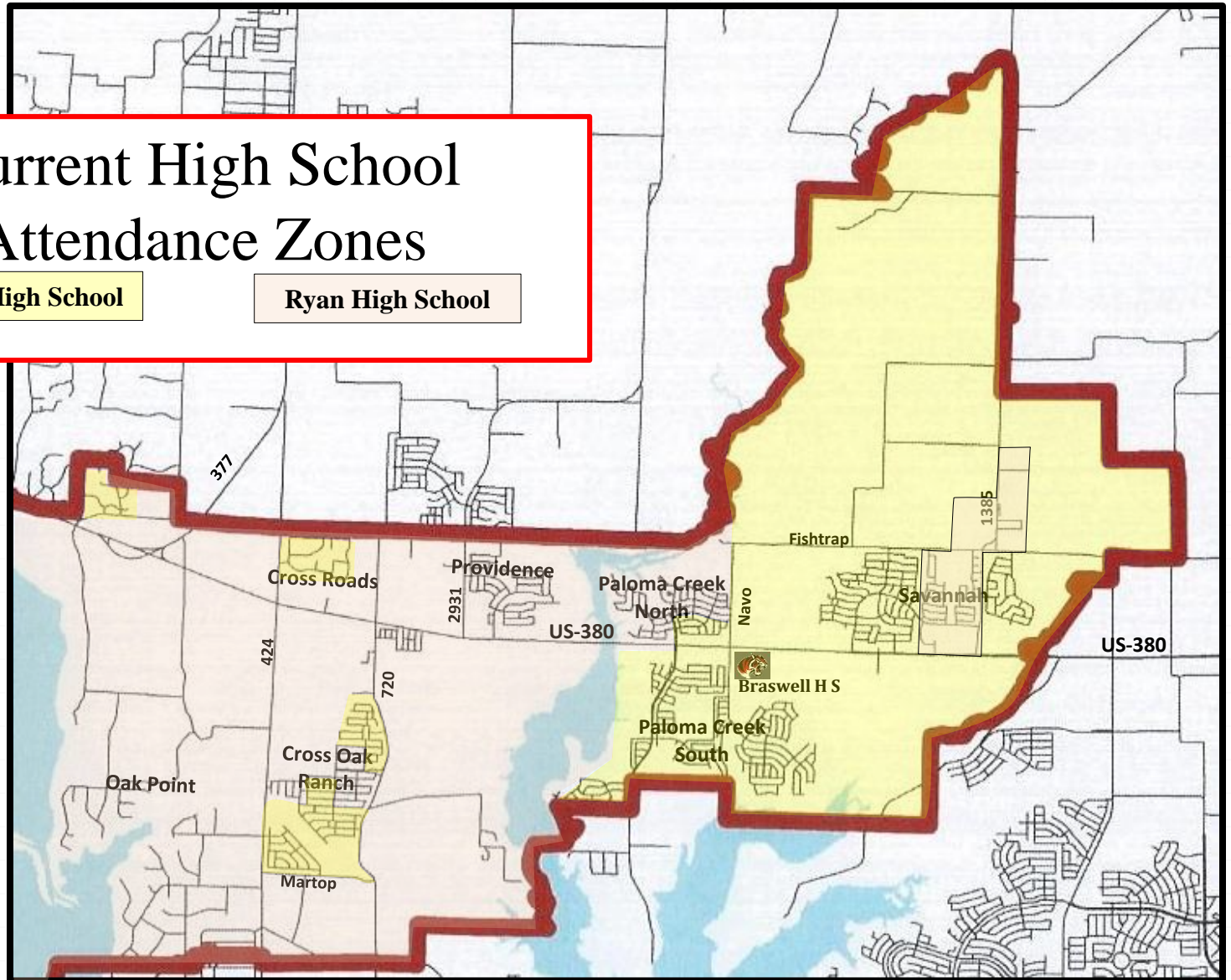

# Proposed Braswell High School Attendance Zone

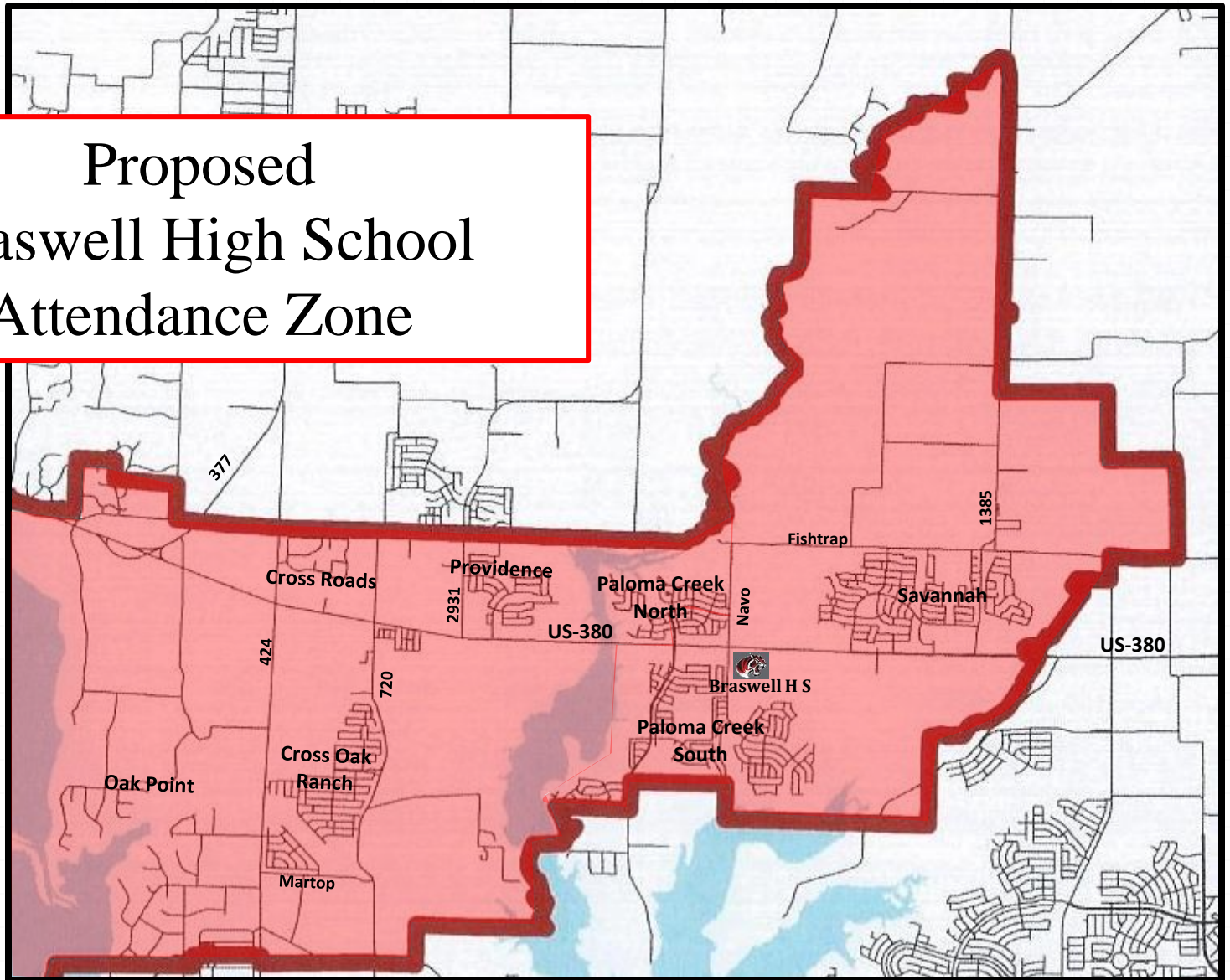

# Balancing HS Enrollment to Accommodate Future Growth

Proposed  
Ryan High  
Zone  
Addition to  
Denton  
High Zone

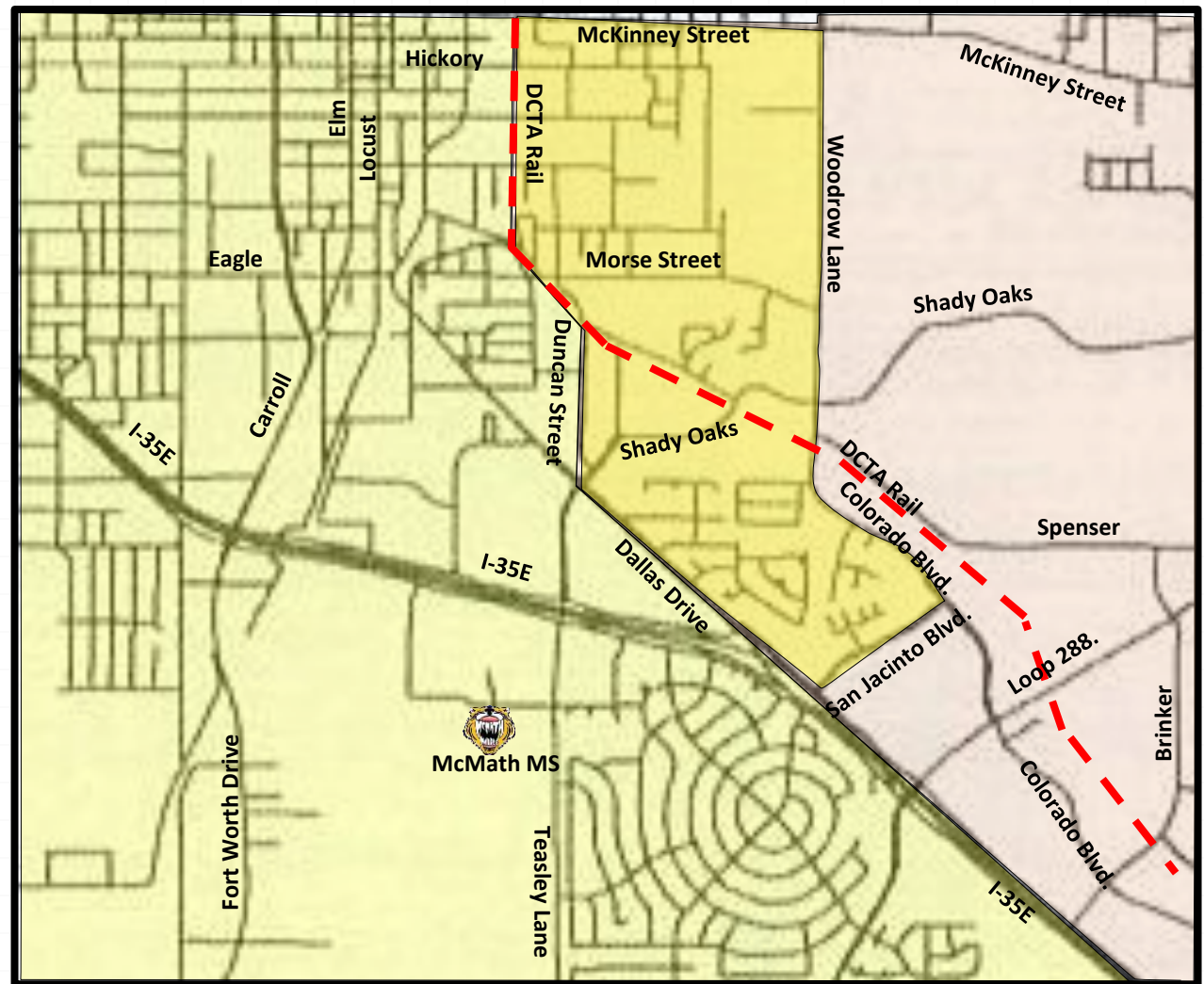



# Frequently Asked Questions

- My child is going to be a freshman, sophomore or junior at Denton or Ryan HS next year, do they have to move to Braswell HS or Denton HS if rezoned?
- My child is going to be a senior next year. Does he or she have to move campuses?
- My child is in the IB program at Denton HS and will be enrolled in the diploma program. Will he or she still have to move campuses?
- My child currently receives special education services. Will those services continue at the new campus?
- I have a child that will be a senior and one that will also be in high school, but not a senior. Will I have to have students at two different high schools?
- Will transportation be provided for rising seniors remaining at their current schools?
- Will IB transportation continue for my child at DHS?
- Will there be transportation to the new school?
- What if my child would like to apply for a transfer?

# Frequently Asked Questions

- My child is involved in the varsity athletics/fine arts or ROTC programs. Will she be able to play at the new school?
- My child is in advanced academic classes currently. Will he have the same opportunities as at his current school?
- My child is going to be a senior next year. Does he or she have to move campuses?
- My child is in the IB program at Denton HS and will be enrolled in the diploma program. Will he or she still have to move campuses?
- My child currently receives special education services. Will those services continue at the new campus?
- I have a child that will be a senior and one that will also be in high school, but not a senior. Will I have to have students at two different high schools?
- Will transportation be provided for rising seniors remaining at their current schools?
- Will IB transportation continue for my child at DHS?
- Will there be transportation to the new school?
- What if my child would like to apply for a transfer?

# Questions

- o Break
- o Please take a few moments to review the proposed maps
- o Record any remaining questions on your paper and give them to a staff member
- o We will read the questions and answer them aloud
- o The rezoning proposal, maps and frequently asked questions will be posted on the district website after feedback has been gathered at Thursday's presentation
- o Thank you for attending the presentation and for providing feedback on the proposal