



Johnny Neidholt Concrete & Construction, LLC

369 County Rd. 1658; Alba, TX 75410-5525
 903-850-5183 - Cell johnnym86@yahoo.com

BID

Customer			
Name	Mineola ISD Attn: Ricky Browning		
Address			
City	Mineola	State TX	ZIP 75773
Phone	569-1950		

Misc	
Date	11/23/2013
Rep	Johnny
Estimated	
Job Date	

Qty	Description	Unit Price	TOTAL
	Mineola Nature Preserve trail Meandering sidewalk 245' x 5' 6" Remove Curb 6' for wheelchair accessibility Description: Cement to be 4" thick with 3/8 steel on 18" centers; 3,000 PSI with a broom finish.		\$ 5,524.00
		SubTotal	\$ 5,524.00
		Haul Charge	
		Tax Rate(s)	
		BID TOTAL	\$ 5,524.00

Comments

THE ABOVE BID IS BASED ON WORK PERFORMED AS DESCRIBED ABOVE; IF UNFORSEEN EXPENSES ARE INCURRED, THESE WILL BE ADDED TO THE FINAL INVOICE, WITH THIS NOTICE THE CUSTOMER AGREES TO THESE TERMS. THESE EXPENSES MAY INCLUDE: 1. More than 6" out of level. 2. Towing charges for concrete truck stuck on customer's property. 3. Flatwork over 4" thick. 4. Any changes made to plan as originally agreed. 5. Concrete pumping service. 6. Any concrete or asphalt not visible (below the surface dirt) that must be removed to complete the job. 7. Pier holes.

Prior to digging, customer is responsible to inform this contractor the location of all water, septic, telephone, electric, gas or any utility lines or tanks on property. Any and all costs to repair or replace damaged or broken lines/tanks that were not clearly marked prior to any excavation or digging are the customer's responsibility. All care and precautions will be taken to avoid yard, grass and lawn damage; however, due to the nature of the above described work and the equipment needed, the customer understands this contractor is not liable for any yard or lawn damage incurred while using trucks and/or heavy equipment that is necessary to complete this job. Any ruts, tire marks or damage to landscaping will be the sole responsibility of the customer. This bid price is good for 20 days from above date.

We appreciate the opportunity to do business together!

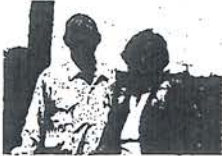

**Johnny Neidholt Concrete &
Construction, LLC**
369 County Rd. 1658; Alba, TX 75410-5525
903-850-5183 - Cell johnnynr86@yahoo.com

BID

Customer		Misc	
Name	Mineola ISD Attn: Ricky Browning	Date	11/23/2013
Address		Rep	Johnny
City	Mineola State TX ZIP 75773	Estimated	
Phone	Fax: 903-569-5155	Job Date	

Qty	Description	Unit Price	TOTAL
	<p>Sidewalk between buildings to be re-landscaped to control water drainage, using 2' wide flume and small bridge.</p> <p><u>Description:</u> Tear out one sidewalk, to be poured back as small bridge which will be 4' wide and 5' 1/2" tall; sidewalk on top to be 8' x 24'. Walk to be 5' 1/2" thick with 3/8 steel on 12" centers.</p> <p>Flume to be 4" thick with 3/8 steel, 18" centers. All cement to be 3,000 PSI, broom finished.</p>		\$ 3,000.00

SEE Attach. #1

SubTotal	\$ 3,000.00
Haul Charge	
Tax Rate(s)	
BID TOTAL	\$ 3,000.00

Comments

THE ABOVE BID IS BASED ON WORK PERFORMED AS DESCRIBED ABOVE; IF UNFORSEEN EXPENSES ARE INCURRED, THESE WILL BE ADDED TO THE FINAL INVOICE, WITH THIS NOTICE THE CUSTOMER AGREES TO THESE TERMS. THESE EXPENSES MAY INCLUDE: 1. More than 6" out of level. 2. Towing charges for concrete truck stuck on customer's property. 3. Flatwork over 4" thick. 4. Any changes made to plan as originally agreed. 5. Concrete pumping service. 6. Any concrete or asphalt not visible (below the surface dirt) that must be removed to complete the job. 7. Pier holes.

Prior to digging, customer is responsible to inform this contractor the location of all water, septic, telephone, electric, gas or any utility lines or tanks on property. Any and all costs to repair or replace damaged or broken lines/tanks that were not clearly marked prior to any excavation or digging are the customer's responsibility. All care and precautions will be taken to avoid yard, grass and lawn damage; however, due to the nature of the above described work and the equipment needed, the customer understands this contractor is not liable for any yard or lawn damage incurred while using trucks and/or heavy equipment that is necessary to complete this job. Any ruts, tire marks or damage to landscaping will be the sole responsibility of the customer. This bid price is good for 20 days from above date.

We appreciate the opportunity to do business together!

8 Total drop from front to back.

Attachment #1

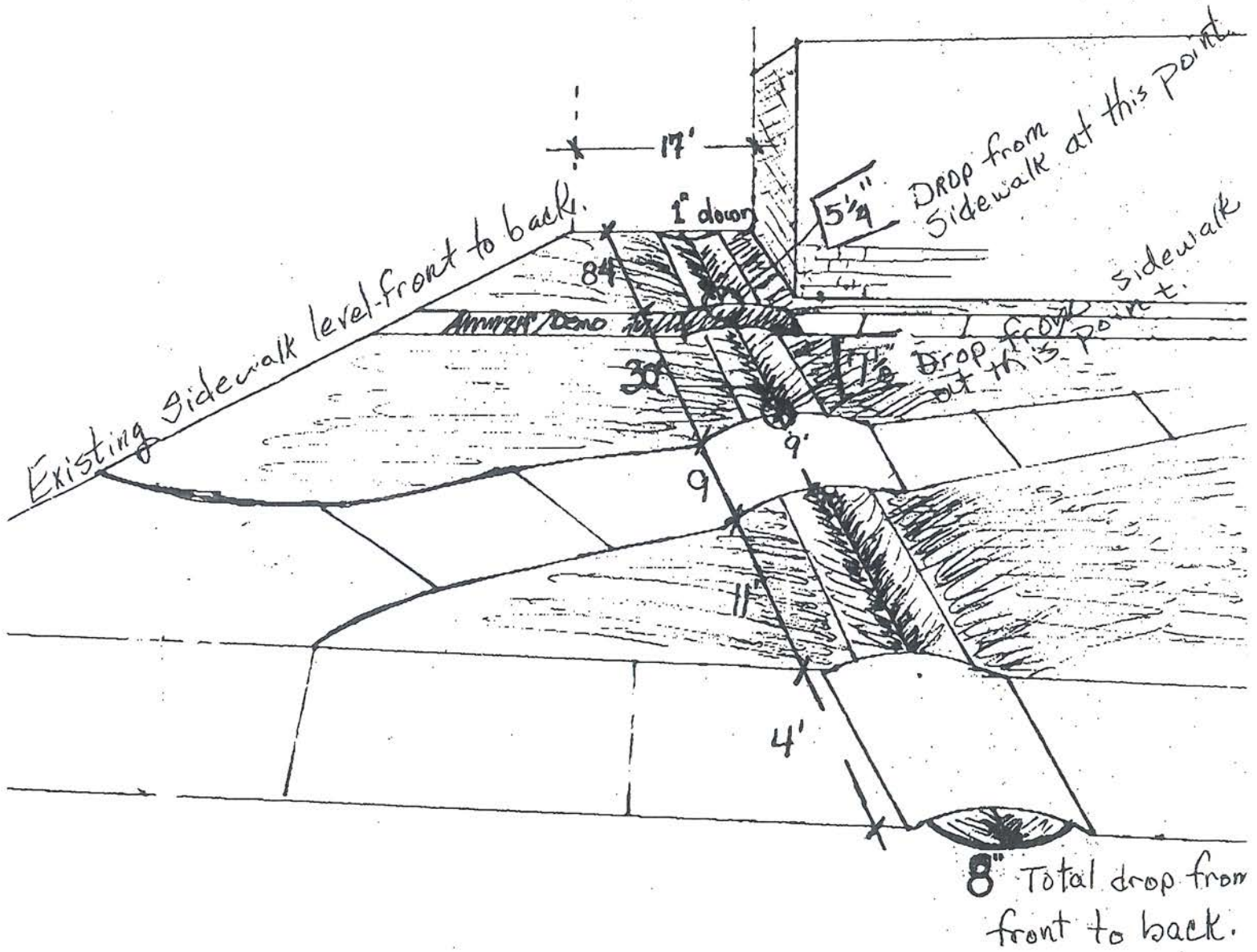



Johnny Neidholt Concrete & Construction, LLC

369 County Rd. 1658; Alba, TX 75410-5525
903-850-5183 - Cell johnnym86@yahoo.com

BID

Customer

Name Mineola ISD Attn: Ricky Browning
Address _____
City Mineola State TX ZIP 75773
Phone 903-569-5155

Misc

Date 12/11/2013
Rep Johnny
Estimated _____
Job Date _____

Qty	Description	Unit Price	TOTAL
	<u>Demo and haul off excess dirt for drainage and 20' x 6' sidewalk</u> Pour approx. 310' x 2' flume with head wall at 8" pipe by building Pour 6' x 20' bridge to connect sidewalk to school with 4' x 18" culvert below Drain box with man-hole cover to culvert under drive		\$ 16,900.00
	<u>EXTRAS:</u> Handrails 8' on both sides of sidewalk, powder coated. Handrails supplied by Rob Pfaff of Mineola Pipe & Steel		\$ 650.00
	Re-sod with Bermuda complete construction area. \$4,160.00 Re-sod installation by Three Shovels, Inc., Golden Choosing Rye grass seed instead of Bermuda grass would lower this cost from \$4,160 to \$100.		\$ 4,160.00
SubTotal			\$ 21,710.00
Haul Charge			
Tax Rate(s)			
BID TOTAL			\$ 21,710.00

Comments

THE ABOVE BID IS BASED ON WORK PERFORMED AS DESCRIBED ABOVE; IF UNFORSEEN EXPENSES ARE INCURRED, THESE WILL BE ADDED TO THE FINAL INVOICE, WITH THIS NOTICE THE CUSTOMER AGREES TO THESE TERMS. THESE EXPENSES MAY INCLUDE: 1. More than 6" out of level. 2. Towing charges for concrete truck stuck on customer's property. 3. Flatwork over 4" thick. 4. Any changes made to plan as originally agreed. 5. Concrete pumping service. 6. Any concrete or asphalt not visible (below the surface dirt) that must be removed to complete the job. 7. Pier holes.

Prior to digging, customer is responsible to inform this contractor the location of all water, septic, telephone, electric, gas or any utility lines or tanks on property. Any and all costs to repair or replace damaged or broken lines/tanks that were not clearly marked prior to any excavation or digging are the customer's responsibility. All care and precautions will be taken to avoid yard, grass and lawn damage; however, due to the nature of the above described work and the equipment needed, the customer understands this contractor is not liable for any yard or lawn damage incurred while using trucks and/or heavy equipment that is necessary to complete this job. Any ruts, tire marks or damage to landscaping will be the sole responsibility of the customer. This bid price is good for 20 days from above date.

To: Ricky Browning

Pg 2 of 3

