

# March Board Report

Enrollment: 773      Attendance: 93.11%

---

Stress Reliever Plants! Its That Time Of Year!



---

Girls Basketball Bi-District Champs!



---

## All-Region Band Members

# ATSSB 3A/4A

## All-Region Band Members

### Flute

Lily Alvarado - 6  
AnnaLee Napier - 8  
Rosa Servin - 12

### Trumpet

Jose Bejarano - 6  
Brayden Perez - 11  
Jayden Moreno - 3rd Alt

### Clarinet

Valentin Esparza-Vargas - 5  
Daira Bejarano - 7  
Joleen Caballero - 10  
Anaylis Aguilar - 21  
Cadence Trevino - 1st Alt  
Sophia Koubec - 2nd Alt

### Bass Trombone

Michael Arriaga - 1

### Euphonium

Adden Luna - 1  
Araseli Torres - 6  
Diego Franco - 7  
Max Chapa - 2nd Alt

### Bass Clarinet

Abril Perez - 1st Alt

### Percussion

Reese Payton - 2  
Teagan Brothers - 6  
Alexius Quezada - 1st  
Alt



## Hockley County Stock Show



# Culinary Arts Chocolate Projects

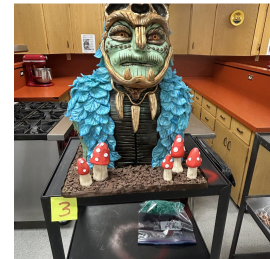
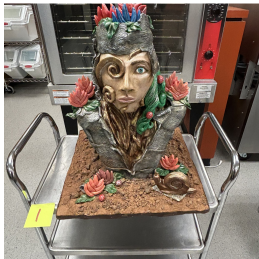

## National History Day Showcase



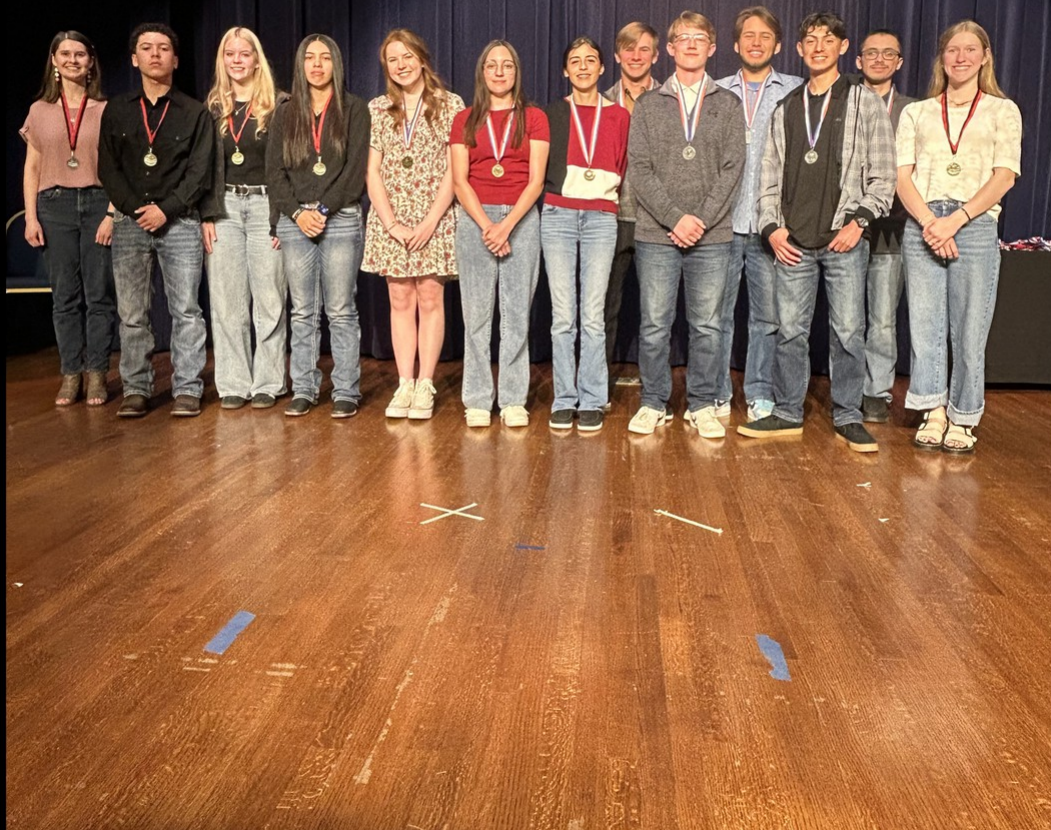

## Incoming Freshman CTE Tours





---

## UIL Academic Sweepstakes Winner!



# BY THE NUMBERS

## High School VCM #3:

### Top Ten 4A Sweepstakes Winners:



1st - Dallas Science & Engineering HS (167 Points)		
2nd - Caddo Mills (86)	5th - Longview Pine Tree (61)	8th - Orange Little Cypress Mauriceville (35)
3rd - Sulphur Springs (78.3)	6th - Van (54)	9th - Levelland (27)
4th - Needville (62)	7th - Lindale (38.3)	10th - Dallas TAG (22)

---

## Misc. Campus Pics

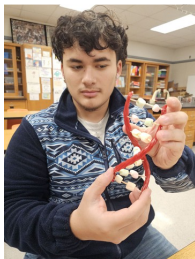

Science Project!



Learning Geometry!



Campus Admin  
Cheerleaders!



**LOC Band!**



**Elf on the Shelf!**



**Building OAP Props!**



**Mini Choir Concert!**



**Physics Projects!**



**World Geography Class!**

## Sports Corner



**Boys Powerlifting @ Frenship Meet**



**Girls Powerlifting @ Frenship Meet**



**Cheer Team Sendoff To State!**



**Emery Smith 1000pt Club!**



**Levelland Powerlifting Meet!**



Boys BBall Senior Night!



Girls BBall Senior Night!



Softball vs. #7 Midland!



Baseball vs. Lakeview!

## Campus Data

Common Assessment Data #3				
	Math	ELA	ELA 2	Biology
2025	80%/54%/28%	43%/30%/4%	60%/33%/15%	89%/74%/46%
2024	86%/58%/33%	50%/32%/4%	70%/54%/11%	82%/72%/35%
2023	76%/41%/20%	49%/32%/5%	74%/64%/7%	91%/88%/52%
	SS			
2025	94%/73%/50%			
2024	91%/70%/49%			
2023	90%/70%/50%			

Spring 2025 Dual Credit Data		Spring 2025 SPC Campus Dual Credit Data	
Students	# of Classes		
253	340	Biol 2401	1
		CHEM 1406	1
		Chem 1411	1
		Chem 1412	1
Spring 2024 Dual Credit Data		Spring 2024 Dual Credit Data	
Students	# of Classes		
158	229	CDEC 1321	43
		CSME 1410	3
		CSME 1443	7
		Eng. 1302	1
		Math 1342	7
		Psyc 2317	1
Spring 2023 Dual Credit Data		Spring 2023 Dual Credit Data	
Students	# of Classes		
113	159	Math 2318	1
		Math 2414	1
		Math 1332	6
		WLDG 1307*	14
		WLDG 1428*	7
		Total	95

Failure Percentages				
	NW1	NW2	NW3	NW4
2024-2025	19%	23.10%	24.60%	33%
2023-2024	17.20%	22.70%	21.30%	27%
2022-2023	17.80%	24.83%	21.30%	31%
2021-2022	22.14%	32.39%	28%	
Enrollment				
	NW1	NW2	NW3	NW4
2024-2025	795	777	773	
2023-2024	771	760	744	736
2022-2023	747	741	718	708
2021-2022	727	706	696	689
Attendance				
	NW1	NW2	NW3	NW4
2024-2025	94.80%	93.01%	93.11%	
2023-2024	96.30%	94.40%	94.04%	91.20%
2022-2023	96.16%	95.60%	94.15%	93.10%
2021-2022	93.90%	93.50%	93.20%	93.30%

Common Assessment #3

Spring DC Data

Campus Data



**Matthew Birdwell**

Matthew is using Smore to create beautiful newsletters