

CR

CR

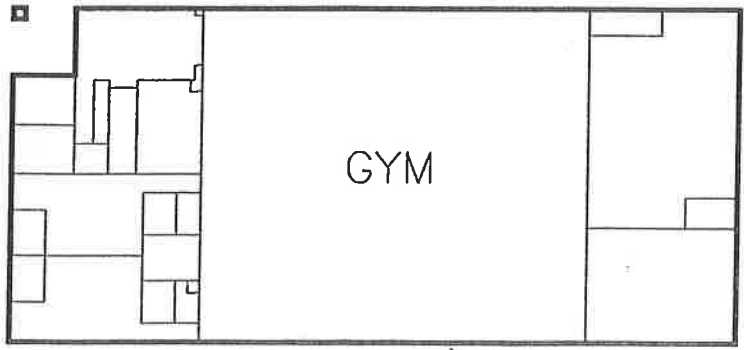

SHERIDAN HIGH SCHOOL

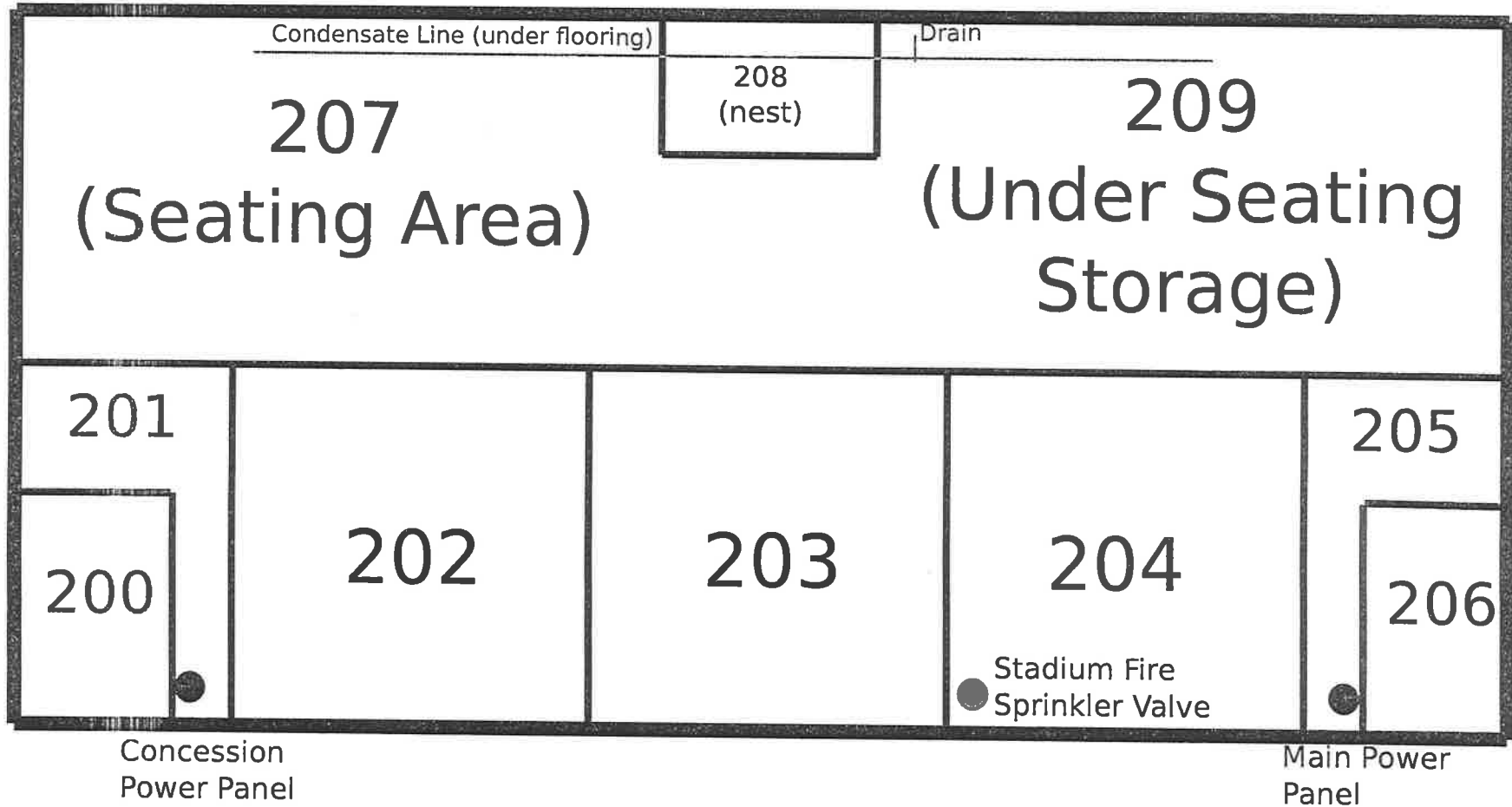

SHS - Stadium

Building - #620

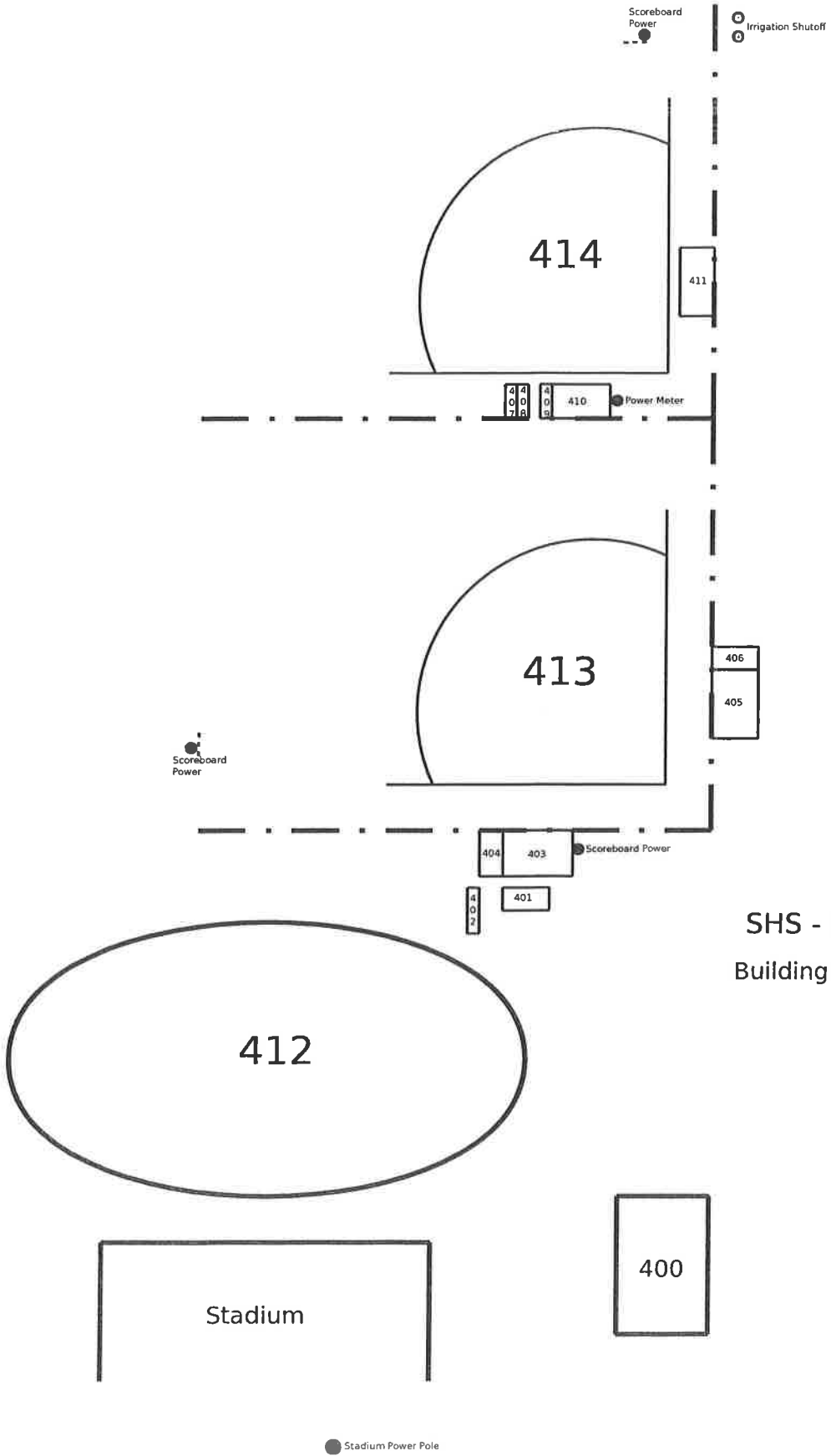

SHS - Field
Building - #620

T.5S.,R.6W.,W.M.
SECTION 35



PARTIAL CANCELLATION OF WATER RIGHT
CERTIFICATE NO. 61618 PERMIT NO. S44812
EXISTING PLACE OF USE
IN THE NAME OF
SHERIDAN SCHOOL DISTRICT 48J
YAMHILL COUNTY

SCALE:
1" = 400'

 CURRENT PLACE OF USE AREA=13.8 ACRES

APRIL 2009

 ABANDONED PORTION OF PLACE OF USE AREA=0.6 ACRES

NOTE: This map is for the purpose of identifying the location of the water right only and is not intended to provide legal dimensions or locations of property lines.

G:\08\0943\40 -PARTIAL CANCELLATION OF WATER RIGHT.dwg EXIST 4/1 J 09:14 (KT)
G:\08\0943\40

CSP 6469

1400	1500	1600	1700	1800
9	10	11	12	13
ADD				

CHAPMAN ST.

ST.

2700	2600	2500	2400
1	2	3	4
CORNWALLS			
2800	2900	3000	3100
5	6	7	8

2300	2200	2100	2000	1900
7	6	5	4	3
ADD				
3200	3300	3400	3500	
8	9	10	11	12

CORNWALL ST.

ST.

3600

48

CHAPMAN GRADE SCHOOL

SEE MAP 6 6 35

PLAY
SHED

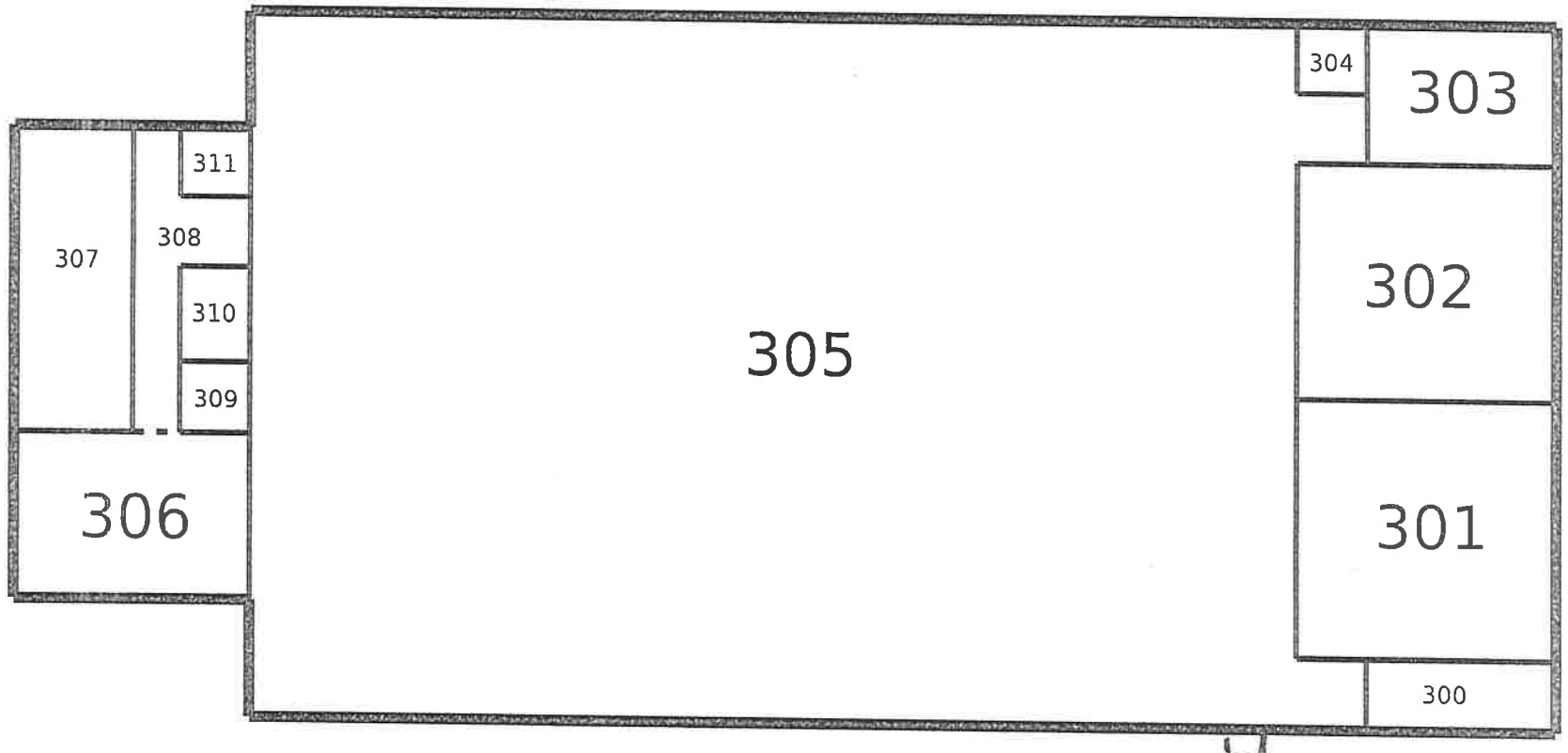

FCS - Old Gym

Building - #116

Door
to
FCS

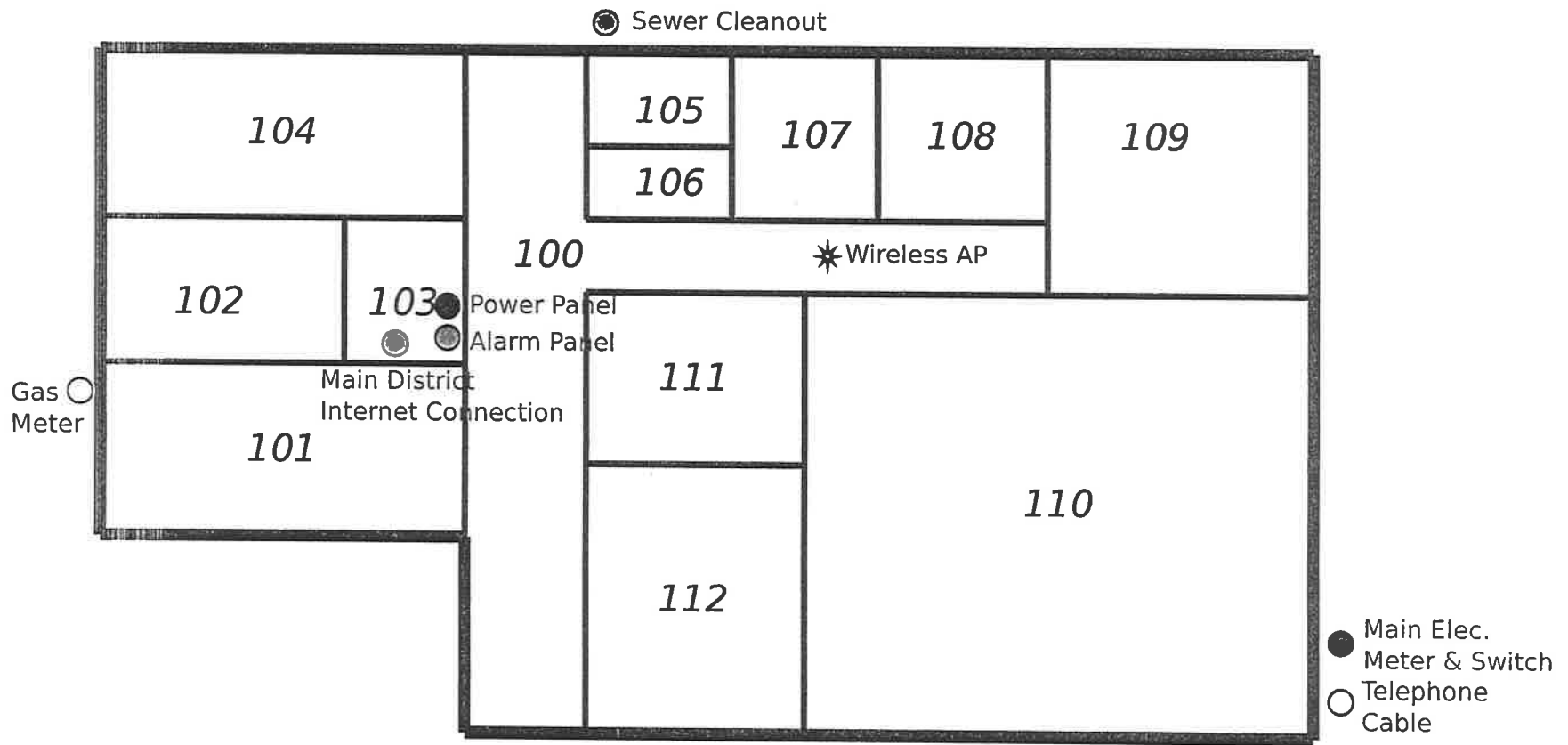

Sheridan SD District Offices

Building - #005

Internet Fiber Connection

Main Gas Shutoff

Main Water Shutoff