



ARKANSAS
DEPARTMENT
OF EDUCATION

Charter Amendment Request Form

Charter Name: Hot Springs Junior Academy
LEA Number: 2603702 Phone Number: 501-624-5228 Submission Date: 01/14/2020
Charter Leader: Natasha Lenox
Email Address: lenoxn@hssd.net

Type of Amendment Requested:

Relocate existing campus

Current campus address Hot Springs Junior Academy
701 Main Street
Hot Springs, AR 71913

Proposed campus address Hot Springs Junior Academy
401 Main Street
Hot Springs, Arkansas 71913

School district in which the campus will be located Hot Springs School District

Change grade levels served

Current grade levels served 7-8
Proposed grade levels 7-9

Waiver

Waiver Topic: continued waiver of oral communication paired w/civics

Statute/Standard/Rule to be Waived

Rationale for Waiver

Continue with needs of grade 9 students

Hot Springs Junior Academy Student Demographic Percentages

Excludes PK Students

475 Total Active Students On 01/22/2020

Building Gender Percentages

Gender	Gender Count	Gender Percentage
Females	229	48.21%
Males	246	51.79%
Gender - Total	475	100.00%

Building Primary Race Percentages

Race	Race Count	Race Percentage
Asian	7	1.47%
Black	156	32.84%
Hispanic or Latino	108	22.74%
Native American/Alaskan Native	3	0.63%
Two or More Races	38	8.00%
White	163	34.32%
Primary Race - Total	475	100.00%

Building Curriculum Percentages

Curriculum Name	Curriculum Count	Curriculum Percentage
Alternative Education	5	1.05%
Regular Student	469	98.74%
Unassigned	1	0.21%
Curriculum - Total	475	100.00%

Building G/T Percentages

G/T	G/T Count	G/T Percentage
No	406	85.47%
Yes	69	14.53%
G/T - Total	475	100.00%

Building Special Ed Percentages

Special Ed	SPED Count	SPED Percentage
Active	74	15.58%
Inactive	33	6.95%
No	368	77.47%
Special Education - Total	475	100.00%

Building 504 Percentages

504	504 Count	504 Percentage
No	457	96.21%
Yes	18	3.79%
504 - Total	475	100.00%

Building Meal Status Percentages -

Meal Status Code	Meal Status Count	Meal Status Percentage
01	272	57.26%
03	1	0.21%
04	201	42.32%
Unassigned	1	0.21%
Meal Status - Total	475	100.00%

Building Residency Percentages

Residency Name	Residency Count	Residency Percentage
Resident Pupil, Count Special Ed Only	7	1.47%
Resident/District	453	95.37%
School Choice	12	2.53%
Special Ed With Private Tuition Paid	2	0.42%
Unassigned	1	0.21%
Residency - Total	475	100.00%

Building Homeless Percentages

Homeless Status	Homeless Count	Homeless Percentage
Doubled Up	24	5.05%
Not Applicable	448	94.32%
Shelter - Transitional House	3	0.63%
Homeless - Total	475	100.00%

Building ELL/LEP Percentages

ELL	ELL Count	ELL Percentage
No	432	90.95%
Yes	43	9.05%
ELL - Total	475	100.00%

Building Migrant Percentages

Migrant	Migrant Count	Migrant Percentage
No	475	100.00%
Migrant - Total	475	100.00%

Building Home Language Percentages

Language	Home Language Count	Home Language Percentage
English	383	80.63%
French	1	0.21%
Malayalam	1	0.21%
Spanish	86	18.11%
Vietnamese	4	0.84%
Home Language - Total	475	100.00%

CONSTRUCTION DOCUMENTS

CONSULTANTS:
 S&B ENGINEERING, INC.
 1010 W. MAIN ST., SUITE 200
 HOT SPRINGS, AR 71901
 501-771-1111
ARCHITECTS:
 FRENCH ARCHITECTS
 1010 W. MAIN ST., SUITE 200
 HOT SPRINGS, AR 71901
 501-771-1111
ENGINEERS:
 BROWN ENGINEERS, LLC
 1010 W. MAIN ST., SUITE 200
 HOT SPRINGS, AR 71901
 501-771-1111
GENERAL CONTRACTOR:
 BROWN ENGINEERS, LLC
 1010 W. MAIN ST., SUITE 200
 HOT SPRINGS, AR 71901
 501-771-1111

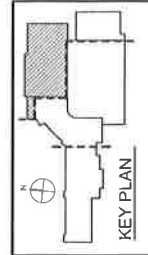

- GENERAL CONSTRUCTION NOTES:**
1. ALL WORK SHALL BE IN ACCORDANCE WITH THE SPECIFICATIONS AND CONDITIONS OF CONTRACT.
 2. THE CONTRACTOR SHALL BE RESPONSIBLE FOR OBTAINING ALL NECESSARY PERMITS AND APPROVALS FROM THE LOCAL, STATE, AND FEDERAL AUTHORITIES.
 3. ALL MATERIALS AND WORKMANSHIP SHALL BE SUBJECT TO INSPECTION AND APPROVAL BY THE ARCHITECT AND/OR ENGINEERS.
 4. THE CONTRACTOR SHALL MAINTAIN ACCESS TO ALL UTILITIES AND EXISTING STRUCTURES AT ALL TIMES.
 5. ALL WORK SHALL BE COMPLETED WITHIN THE SPECIFIED TIME FRAME.
 6. THE CONTRACTOR SHALL BE RESPONSIBLE FOR PROTECTING ALL EXISTING UTILITIES AND STRUCTURES.
 7. ALL MATERIALS SHALL BE STORED PROPERLY ON-SITE.
 8. THE CONTRACTOR SHALL MAINTAIN A NEAT AND ORDERLY WORK SITE AT ALL TIMES.
 9. ALL WORK SHALL BE COMPLETED IN ACCORDANCE WITH THE LOCAL, STATE, AND FEDERAL CODES.
 10. THE CONTRACTOR SHALL BE RESPONSIBLE FOR OBTAINING ALL NECESSARY PERMITS AND APPROVALS FROM THE LOCAL, STATE, AND FEDERAL AUTHORITIES.
- FLOOR PLAN NOTES:**
1. ALL WORK SHALL BE IN ACCORDANCE WITH THE SPECIFICATIONS AND CONDITIONS OF CONTRACT.
 2. THE CONTRACTOR SHALL BE RESPONSIBLE FOR OBTAINING ALL NECESSARY PERMITS AND APPROVALS FROM THE LOCAL, STATE, AND FEDERAL AUTHORITIES.
 3. ALL MATERIALS AND WORKMANSHIP SHALL BE SUBJECT TO INSPECTION AND APPROVAL BY THE ARCHITECT AND/OR ENGINEERS.
 4. THE CONTRACTOR SHALL MAINTAIN ACCESS TO ALL UTILITIES AND EXISTING STRUCTURES AT ALL TIMES.
 5. ALL WORK SHALL BE COMPLETED WITHIN THE SPECIFIED TIME FRAME.
 6. THE CONTRACTOR SHALL BE RESPONSIBLE FOR PROTECTING ALL EXISTING UTILITIES AND STRUCTURES.
 7. ALL MATERIALS SHALL BE STORED PROPERLY ON-SITE.
 8. THE CONTRACTOR SHALL MAINTAIN A NEAT AND ORDERLY WORK SITE AT ALL TIMES.
 9. ALL WORK SHALL BE COMPLETED IN ACCORDANCE WITH THE LOCAL, STATE, AND FEDERAL CODES.
 10. THE CONTRACTOR SHALL BE RESPONSIBLE FOR OBTAINING ALL NECESSARY PERMITS AND APPROVALS FROM THE LOCAL, STATE, AND FEDERAL AUTHORITIES.
- KEYED FLOOR PLAN NOTES:**
1. ALL WORK SHALL BE IN ACCORDANCE WITH THE SPECIFICATIONS AND CONDITIONS OF CONTRACT.
 2. THE CONTRACTOR SHALL BE RESPONSIBLE FOR OBTAINING ALL NECESSARY PERMITS AND APPROVALS FROM THE LOCAL, STATE, AND FEDERAL AUTHORITIES.
 3. ALL MATERIALS AND WORKMANSHIP SHALL BE SUBJECT TO INSPECTION AND APPROVAL BY THE ARCHITECT AND/OR ENGINEERS.
 4. THE CONTRACTOR SHALL MAINTAIN ACCESS TO ALL UTILITIES AND EXISTING STRUCTURES AT ALL TIMES.
 5. ALL WORK SHALL BE COMPLETED WITHIN THE SPECIFIED TIME FRAME.
 6. THE CONTRACTOR SHALL BE RESPONSIBLE FOR PROTECTING ALL EXISTING UTILITIES AND STRUCTURES.
 7. ALL MATERIALS SHALL BE STORED PROPERLY ON-SITE.
 8. THE CONTRACTOR SHALL MAINTAIN A NEAT AND ORDERLY WORK SITE AT ALL TIMES.
 9. ALL WORK SHALL BE COMPLETED IN ACCORDANCE WITH THE LOCAL, STATE, AND FEDERAL CODES.
 10. THE CONTRACTOR SHALL BE RESPONSIBLE FOR OBTAINING ALL NECESSARY PERMITS AND APPROVALS FROM THE LOCAL, STATE, AND FEDERAL AUTHORITIES.

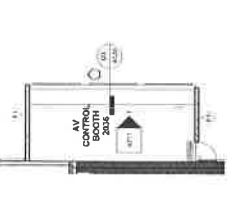

AV CONTROL BOOTH

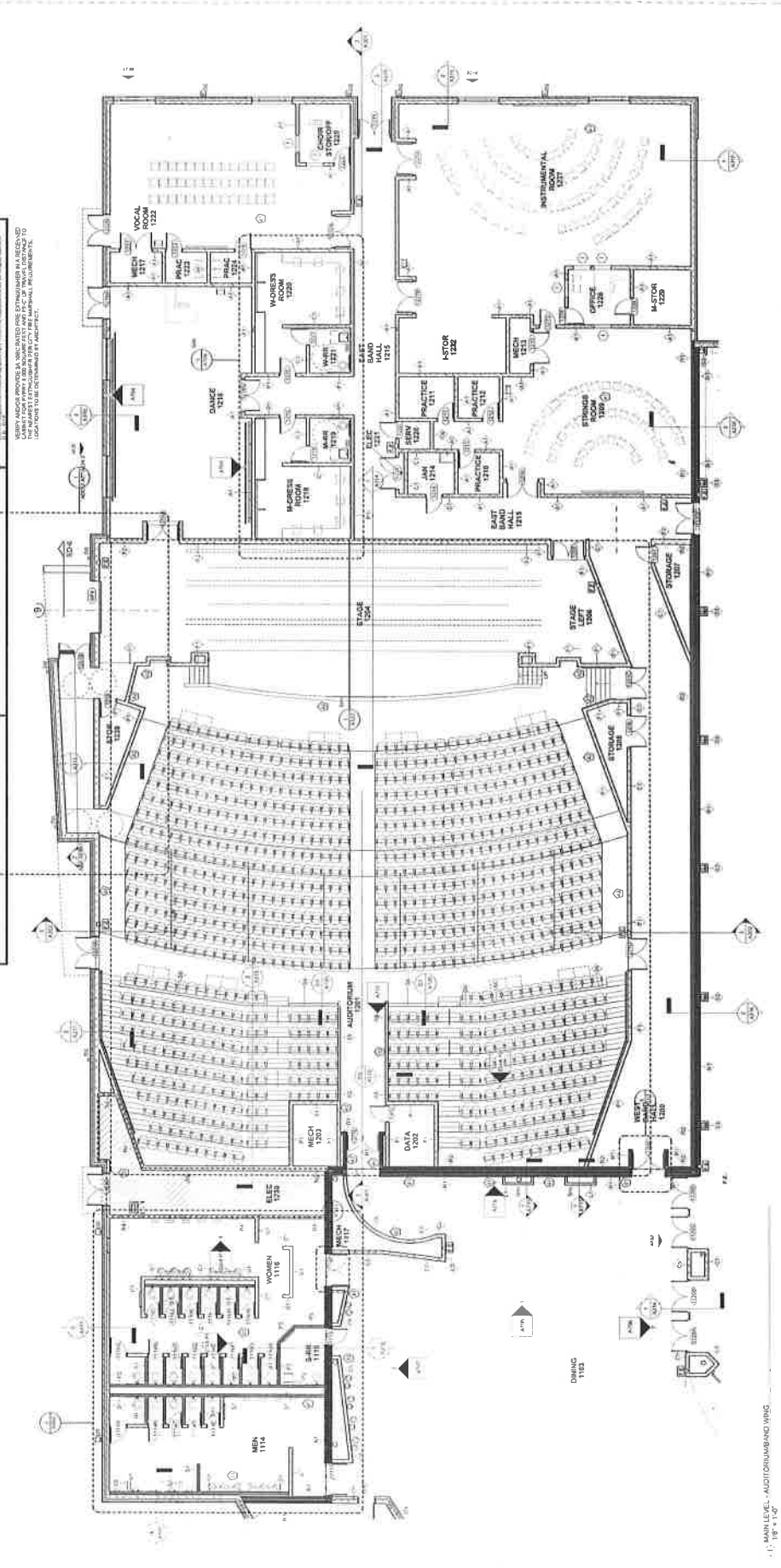

MAIN LEVEL - AUDITORIUM AND WINGS
1" = 16' - 0"



FRENCH ARCHITECTS
 1000 N. W. 10th Street, Suite 100
 Ft. Lauderdale, FL 33304
 Phone: (954) 561-1100
 Fax: (954) 561-1101
 www.frencharch.com

CONSULTANTS:
BK ENGINEERING, INC.
 1000 N. W. 10th Street, Suite 100
 Ft. Lauderdale, FL 33304
 Phone: (954) 561-1100
 Fax: (954) 561-1101
BROWN ENGINEERS, LLC
 1000 N. W. 10th Street, Suite 100
 Ft. Lauderdale, FL 33304
 Phone: (954) 561-1100
 Fax: (954) 561-1101
EG ENGINEERING CONSULTANTS, INC.
 1000 N. W. 10th Street, Suite 100
 Ft. Lauderdale, FL 33304
 Phone: (954) 561-1100
 Fax: (954) 561-1101
MORAY CONSULTING, LTD.
 1000 N. W. 10th Street, Suite 100
 Ft. Lauderdale, FL 33304
 Phone: (954) 561-1100
 Fax: (954) 561-1101

CONSTRUCTION DOCUMENTS

HOT SPRINGS SCHOOL DISTRICT
JUNIOR ACADEMY
 Main Level - Kitchen

VOLUME 1 of 2
 REVISIONS:
 3D-4 09-05-2019

2.1.18
A103

- GENERAL CONSTRUCTION NOTES:**
- GENERAL CONTRACTOR SHALL BE RESPONSIBLE FOR OBTAINING ALL NECESSARY PERMITS AND APPROVALS FROM ALL APPLICABLE AGENCIES AND AGENCIES. THE CONTRACTOR SHALL BE RESPONSIBLE FOR OBTAINING ALL NECESSARY PERMITS AND APPROVALS FROM ALL APPLICABLE AGENCIES AND AGENCIES. THE CONTRACTOR SHALL BE RESPONSIBLE FOR OBTAINING ALL NECESSARY PERMITS AND APPROVALS FROM ALL APPLICABLE AGENCIES AND AGENCIES.
 - PROVIDE FULL MEASURE SUPERVISOR THROUGHOUT DURATION OF CONSTRUCTION. THE MEASURE SUPERVISOR SHALL BE RESPONSIBLE FOR VERIFYING ALL DIMENSIONS AND LOCATIONS OF ALL WORK AND MATERIALS. THE MEASURE SUPERVISOR SHALL BE RESPONSIBLE FOR VERIFYING ALL DIMENSIONS AND LOCATIONS OF ALL WORK AND MATERIALS.
 - LOCATION OF ALL WORK SHALL BE INDICATED BY DIMENSIONS AND LOCATIONS. THE CONTRACTOR SHALL BE RESPONSIBLE FOR VERIFYING ALL DIMENSIONS AND LOCATIONS OF ALL WORK AND MATERIALS. THE CONTRACTOR SHALL BE RESPONSIBLE FOR VERIFYING ALL DIMENSIONS AND LOCATIONS OF ALL WORK AND MATERIALS.
 - ALL WORK SHALL BE COMPLETED WITHIN THE SPECIFIED TIME FRAME. THE CONTRACTOR SHALL BE RESPONSIBLE FOR VERIFYING ALL DIMENSIONS AND LOCATIONS OF ALL WORK AND MATERIALS. THE CONTRACTOR SHALL BE RESPONSIBLE FOR VERIFYING ALL DIMENSIONS AND LOCATIONS OF ALL WORK AND MATERIALS.
 - ALL WORK SHALL BE COMPLETED WITHIN THE SPECIFIED TIME FRAME. THE CONTRACTOR SHALL BE RESPONSIBLE FOR VERIFYING ALL DIMENSIONS AND LOCATIONS OF ALL WORK AND MATERIALS. THE CONTRACTOR SHALL BE RESPONSIBLE FOR VERIFYING ALL DIMENSIONS AND LOCATIONS OF ALL WORK AND MATERIALS.
 - ALL WORK SHALL BE COMPLETED WITHIN THE SPECIFIED TIME FRAME. THE CONTRACTOR SHALL BE RESPONSIBLE FOR VERIFYING ALL DIMENSIONS AND LOCATIONS OF ALL WORK AND MATERIALS. THE CONTRACTOR SHALL BE RESPONSIBLE FOR VERIFYING ALL DIMENSIONS AND LOCATIONS OF ALL WORK AND MATERIALS.
 - ALL WORK SHALL BE COMPLETED WITHIN THE SPECIFIED TIME FRAME. THE CONTRACTOR SHALL BE RESPONSIBLE FOR VERIFYING ALL DIMENSIONS AND LOCATIONS OF ALL WORK AND MATERIALS. THE CONTRACTOR SHALL BE RESPONSIBLE FOR VERIFYING ALL DIMENSIONS AND LOCATIONS OF ALL WORK AND MATERIALS.
 - ALL WORK SHALL BE COMPLETED WITHIN THE SPECIFIED TIME FRAME. THE CONTRACTOR SHALL BE RESPONSIBLE FOR VERIFYING ALL DIMENSIONS AND LOCATIONS OF ALL WORK AND MATERIALS. THE CONTRACTOR SHALL BE RESPONSIBLE FOR VERIFYING ALL DIMENSIONS AND LOCATIONS OF ALL WORK AND MATERIALS.
 - ALL WORK SHALL BE COMPLETED WITHIN THE SPECIFIED TIME FRAME. THE CONTRACTOR SHALL BE RESPONSIBLE FOR VERIFYING ALL DIMENSIONS AND LOCATIONS OF ALL WORK AND MATERIALS. THE CONTRACTOR SHALL BE RESPONSIBLE FOR VERIFYING ALL DIMENSIONS AND LOCATIONS OF ALL WORK AND MATERIALS.
 - ALL WORK SHALL BE COMPLETED WITHIN THE SPECIFIED TIME FRAME. THE CONTRACTOR SHALL BE RESPONSIBLE FOR VERIFYING ALL DIMENSIONS AND LOCATIONS OF ALL WORK AND MATERIALS. THE CONTRACTOR SHALL BE RESPONSIBLE FOR VERIFYING ALL DIMENSIONS AND LOCATIONS OF ALL WORK AND MATERIALS.

- FLOOR FINISHES:**
- ALL FLOOR FINISHES SHALL BE AS SHOWN IN THE SCHEDULES UNLESS OTHERWISE NOTED.
 - ALL FLOOR FINISHES SHALL BE AS SHOWN IN THE SCHEDULES UNLESS OTHERWISE NOTED.
 - ALL FLOOR FINISHES SHALL BE AS SHOWN IN THE SCHEDULES UNLESS OTHERWISE NOTED.
 - ALL FLOOR FINISHES SHALL BE AS SHOWN IN THE SCHEDULES UNLESS OTHERWISE NOTED.
 - ALL FLOOR FINISHES SHALL BE AS SHOWN IN THE SCHEDULES UNLESS OTHERWISE NOTED.
 - ALL FLOOR FINISHES SHALL BE AS SHOWN IN THE SCHEDULES UNLESS OTHERWISE NOTED.
 - ALL FLOOR FINISHES SHALL BE AS SHOWN IN THE SCHEDULES UNLESS OTHERWISE NOTED.
 - ALL FLOOR FINISHES SHALL BE AS SHOWN IN THE SCHEDULES UNLESS OTHERWISE NOTED.
 - ALL FLOOR FINISHES SHALL BE AS SHOWN IN THE SCHEDULES UNLESS OTHERWISE NOTED.
 - ALL FLOOR FINISHES SHALL BE AS SHOWN IN THE SCHEDULES UNLESS OTHERWISE NOTED.

- SELECTED FLOOR PLAN NOTES:**
- PROVIDE SCHEDULED FLOOR FINISHES TO ALL ROOMS AND AREAS AS SHOWN IN THE SCHEDULES UNLESS OTHERWISE NOTED.
 - PROVIDE SCHEDULED FLOOR FINISHES TO ALL ROOMS AND AREAS AS SHOWN IN THE SCHEDULES UNLESS OTHERWISE NOTED.
 - PROVIDE SCHEDULED FLOOR FINISHES TO ALL ROOMS AND AREAS AS SHOWN IN THE SCHEDULES UNLESS OTHERWISE NOTED.
 - PROVIDE SCHEDULED FLOOR FINISHES TO ALL ROOMS AND AREAS AS SHOWN IN THE SCHEDULES UNLESS OTHERWISE NOTED.
 - PROVIDE SCHEDULED FLOOR FINISHES TO ALL ROOMS AND AREAS AS SHOWN IN THE SCHEDULES UNLESS OTHERWISE NOTED.
 - PROVIDE SCHEDULED FLOOR FINISHES TO ALL ROOMS AND AREAS AS SHOWN IN THE SCHEDULES UNLESS OTHERWISE NOTED.
 - PROVIDE SCHEDULED FLOOR FINISHES TO ALL ROOMS AND AREAS AS SHOWN IN THE SCHEDULES UNLESS OTHERWISE NOTED.
 - PROVIDE SCHEDULED FLOOR FINISHES TO ALL ROOMS AND AREAS AS SHOWN IN THE SCHEDULES UNLESS OTHERWISE NOTED.
 - PROVIDE SCHEDULED FLOOR FINISHES TO ALL ROOMS AND AREAS AS SHOWN IN THE SCHEDULES UNLESS OTHERWISE NOTED.
 - PROVIDE SCHEDULED FLOOR FINISHES TO ALL ROOMS AND AREAS AS SHOWN IN THE SCHEDULES UNLESS OTHERWISE NOTED.

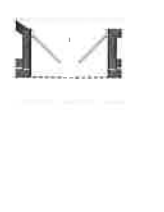
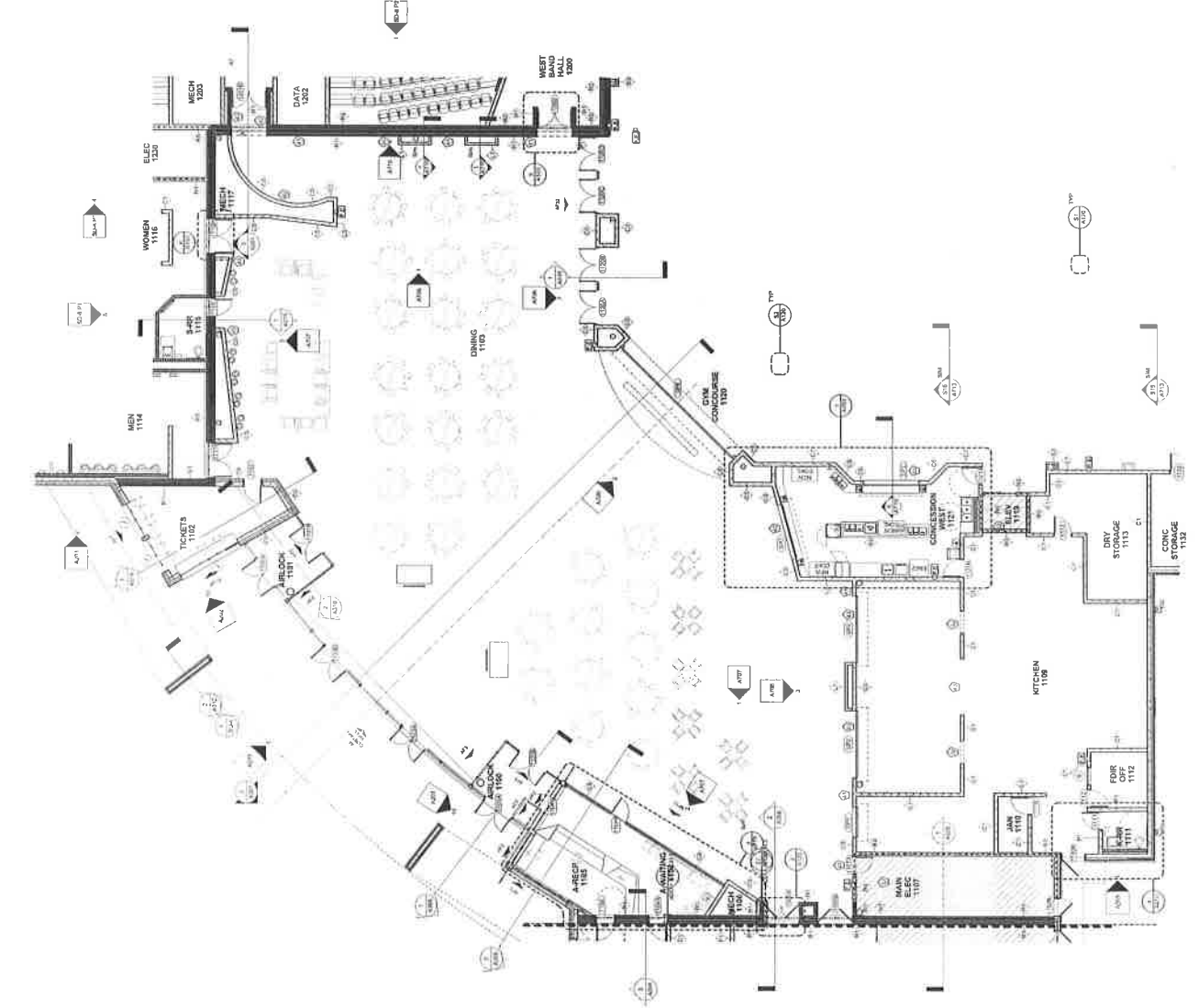
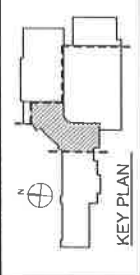

1 MAIN LEVEL - ENTRY DINING KITCHEN PLAN - CABINET
 1/4" = 1/8"

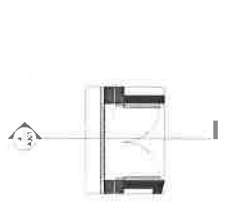

2 MAIN LEVEL - ENTRY DINING KITCHEN PLAN - CABINET
 1/4" = 1/8"

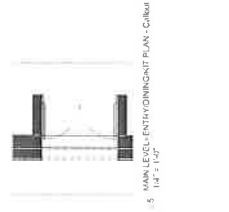

3 MAIN LEVEL - ENTRY DINING KITCHEN PLAN - CABINET
 1/4" = 1/8"

1 MAIN LEVEL FLOOR - STUDENT DINING KITCHEN
 1/8" = 3/16"

Desegregation Analysis

The Garland County School Desegregation Case Comprehensive Settlement Agreement requires that the applicant district, as well as the other school districts in Garland County, is required to participate in inter-district school choice within the parameters of Act 609 of 1989. The district confirms that the conversion of Hot Springs Junior Academy to a charter middle school did not inhibit its compliance with the agreement, nor did it negatively affect the efforts of any Arkansas public school district to create and maintain a unitary system of desegregated public schools.