

Status of Bond Projects
11/12/13 Governing Board Meeting

President Zibrat, Board Members, Mr. Nelson,
Current Project Update:

I. INSTRUCTIONAL SPACE / PORTABLE REPLACEMENT

A. Amphitheater High School Renovations:

Construction is 98% complete.

The 500 wing renovation is in closeout phase. Punch list corrections across the campus are being completed.

B. Holaway Elementary Classroom Addition:

Construction is complete.

New Classroom Building is occupied.



West Elevation – Main Entry



East Elevation – Facing Playground



New Computer Lab Classroom



New Art Room



MPR Complete (new ceramic wall tile, new VCT floor tile, and repainted walls)

The Holaway project was completed on schedule and approximately 3% under budget.

C. Rio Vista Elementary Classroom and Administration Addition:

Construction is 80% complete.

New Classroom Building is in the finishes stages. Drywall is complete. Painting and interior finishes are in process.



MP&E Above Ceiling Completion



Drywall Finishing

The final phase of the Rio Vista project, the renovation of intervention rooms in the west wing will begin as soon as the new classroom building is complete and occupied.

The Rio Vista project is on schedule and on budget.

D. Cross Addition / Remodel:

Construction is 5% complete. The demolition of the 500 wing is complete and interior MP&E rough-ins have started.

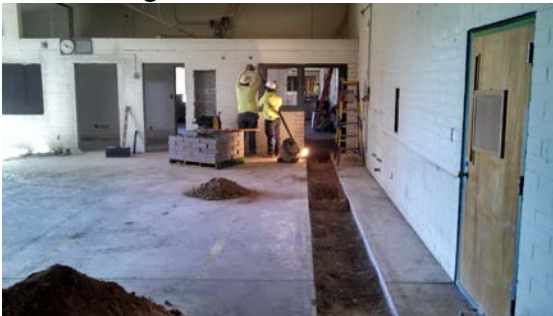

Underground MP&E Rough-in



Overhead MP&E Rough-in

The building pad for the new weight room is complete. Excavation and footing installation is in process.



Weight Room Building Pad Prep

The Cross project is on schedule and on budget.

E. Harelson Addition / Remodel:

Construction is 5% complete. Excavation and footing installation is in process for both the music room addition on the fun house as well as for the new classroom building.



Music Room Excavation



New Classroom Building Excavation

The Harelson project is on schedule and on budget.

F. Wetmore Professional Development Building:

Programming of this project continues with the architect of record and the CM@R contractor. Plans are currently in the Schematic Design Phase.