

Facilities Update

2022





100% Design Development

- 100% DD Drawing Set & Budget Overview
- December 15th: Budget Report

Second Floor

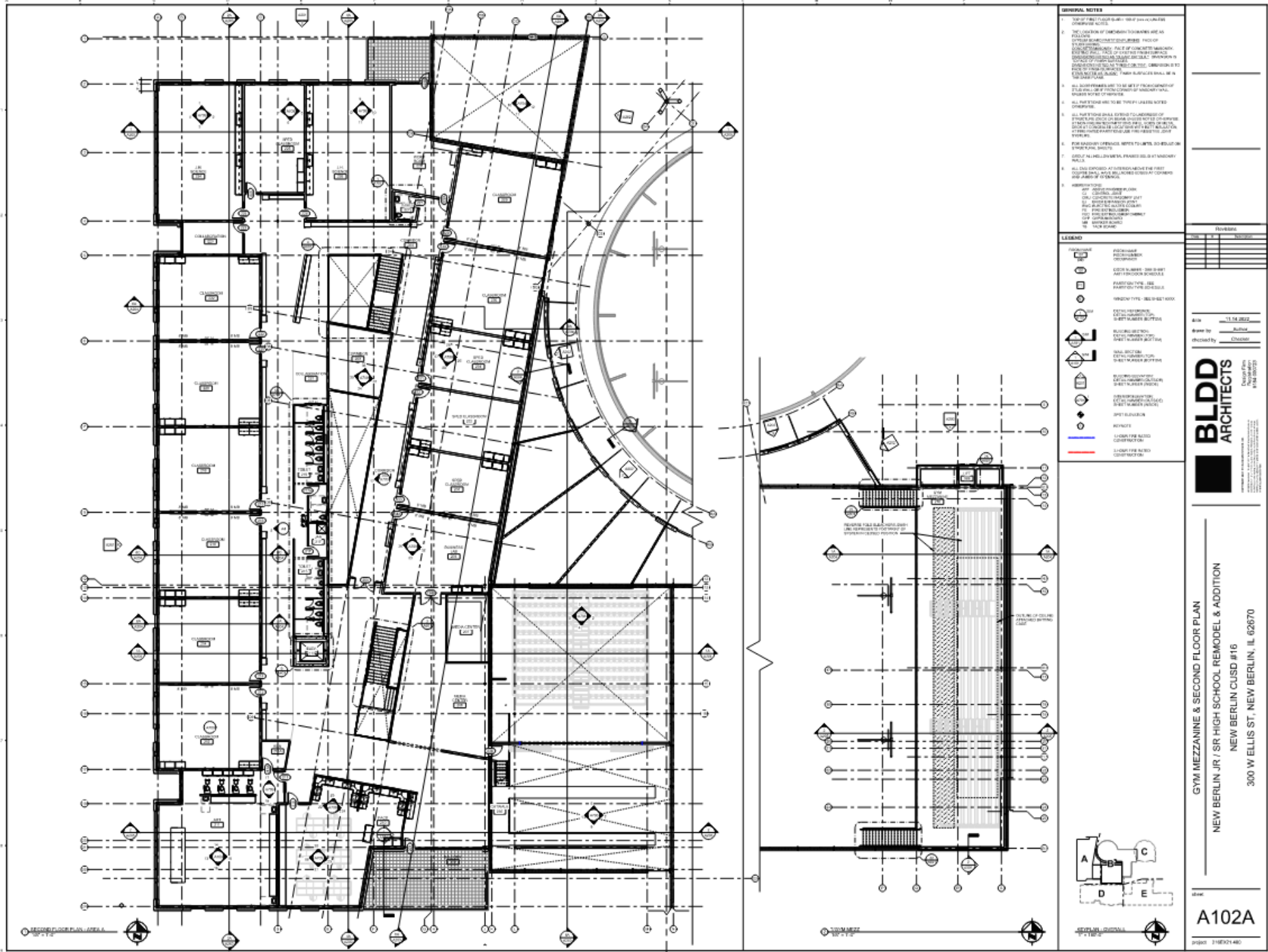

- GENERAL NOTES**
1. TOP OF FLOOR FINISH SHALL BE 0'0" UNLESS OTHERWISE NOTED.
 2. THE LOCATION OF CONCRETE TOLERANCES ARE AS SHOWN ON THE ARCHITECT'S DRAWINGS. THIS IS FOR INFORMATION ONLY. THE CONTRACTOR SHALL BE RESPONSIBLE FOR OBTAINING THE EXISTING CONCRETE TOLERANCES FROM THE ARCHITECT'S RECORD DRAWINGS. THE CONTRACTOR SHALL BE RESPONSIBLE FOR OBTAINING THE EXISTING CONCRETE TOLERANCES FROM THE ARCHITECT'S RECORD DRAWINGS.
 3. ALL CONCRETE SHALL BE CAST IN PLACE AND SHALL BE FINISHED TO THE FINISH SURFACE UNLESS OTHERWISE NOTED.
 4. ALL FLOORING SHALL BE TO BE THREE LAYERED NOTED OTHERWISE.
 5. ALL FLOORING SHALL BE TO BE TO ADDRESS OF FINISH FLOOR OR BEAM UNLESS NOTED OTHERWISE. EXISTING FLOORING SHALL BE TO BE REMOVED AND REPAIRED TO MATCH THE FINISH FLOOR UNLESS OTHERWISE NOTED.
 6. FOR SCHEDULED WORK, REFER TO SHEET 200-0000 FOR SCHEDULED WORK.
 7. ALL HOLLOW METAL FRAMES SHALL BE FINISHED TO MATCH THE FINISH FLOOR UNLESS OTHERWISE NOTED.
 8. ALL WALLS EXPOSED AT INTERIOR SHALL BE FINISHED TO MATCH THE FINISH FLOOR UNLESS OTHERWISE NOTED.

LEGEND

SYMBOL	DESCRIPTION
(Symbol)	ARCHITECT'S WORK
(Symbol)	CONCRETE WORK
(Symbol)	MECHANICAL WORK
(Symbol)	ELECTRICAL WORK
(Symbol)	PLUMBING WORK
(Symbol)	PAINT WORK
(Symbol)	GLASS WORK
(Symbol)	WOOD WORK
(Symbol)	IRON WORK
(Symbol)	STEEL WORK
(Symbol)	ROOF WORK
(Symbol)	FOUNDATION WORK
(Symbol)	STRUCTURAL WORK
(Symbol)	MECHANICAL WORK
(Symbol)	ELECTRICAL WORK
(Symbol)	PLUMBING WORK
(Symbol)	PAINT WORK
(Symbol)	GLASS WORK
(Symbol)	WOOD WORK
(Symbol)	IRON WORK
(Symbol)	STEEL WORK
(Symbol)	ROOF WORK
(Symbol)	FOUNDATION WORK
(Symbol)	STRUCTURAL WORK

BLDD ARCHITECTS
 300 W ELLIS ST, NEW BERLIN, IL 62670
 (618) 200-2000

GYM MEZZANINE & SECOND FLOOR PLAN
 NEW BERLIN JR / SR HIGH SCHOOL REMODEL & ADDITION
 NEW BERLIN CUSD #16
 300 W ELLIS ST, NEW BERLIN, IL 62670

A102A

DATE: 11.16.2022
 DRAWN BY: AUTHOR
 CHECKED BY: CHECKER

75% DESIGN DEVELOPMENT
 MEASUREMENTS
 1/8" = 1'-0"

Interior Finishes

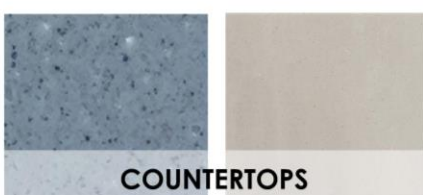
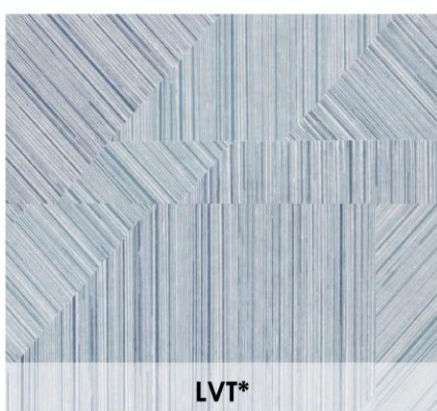

* INDICATES FINISHES THAT ARE USED FOR ACCENTS OR SPECIFIC GRAPHICS

Exterior Finishes

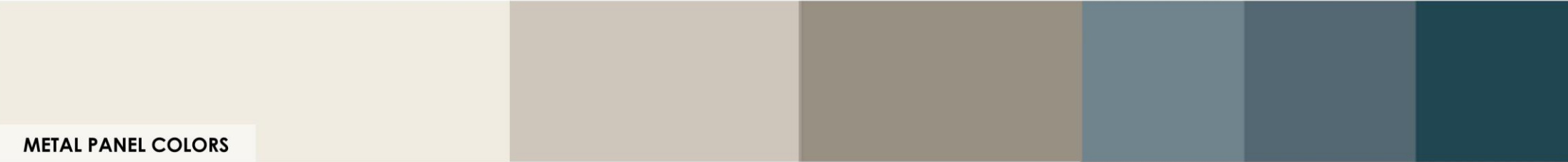
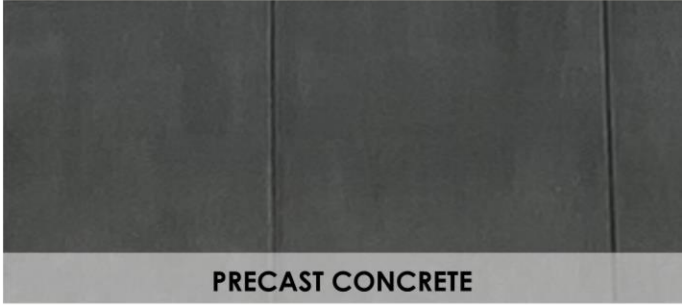
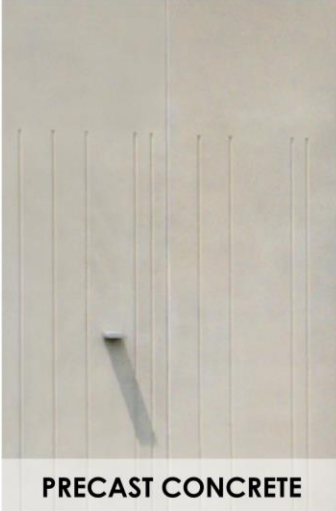
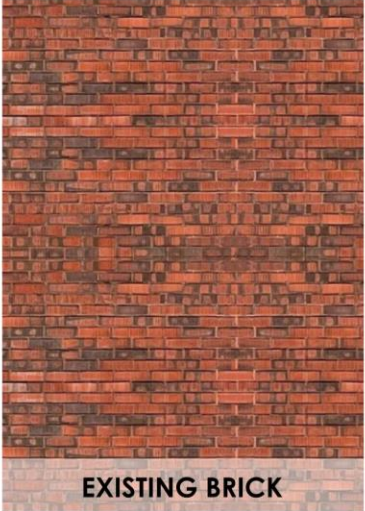



NEW BERLIN
PARKVIEW HIGH SCHOOL









Next Meetings

- January 9th – Staff Final Review
- January 18th – Final Budget & Design Update