

LYON COUNTY SCHOOL DISTRICT  
**TRAVEL REQUEST**

**NOTE: See LCSD Board Policy DG: Travel Policy for all requirements.**

Name(s) of Attendees Erin Korf

SCHOOL Silver Stage Elementary

NAME OF CONFERENCE: 2025 National Elementary and Secondary Education Act (ESEA) Conference  
(Do Not Use Acronyms)  
(ATTACH conference program information and provide website address)

CITY/STATE OF CONFERENCE: Austin, Texas

DATE OF DEPARTURE: 2/18/2025 DATE OF RETURN: 2/21/2025

**Training/Travel/Conference is (check all that apply):** Mandated by the state  Mandated by the district   
Needed for certification/licensing  Related to the District Performance Plan  Related to our School Performance Plan   
Performance Plan  Related to a specific program/course  Other

**Provide a detailed description below of the focus of the conference, and how attending will have a positive impact on climate, culture, and student learning.**

The National ESEA Conference is three days of learning and skill- building focused on supporting disadvantaged children. Then Conference welcomes thousands of K-12 educators from across the country each year. This year's theme Focus on Improvement serves as vauable reminder to prioritize towards improvement. It urges us to make a conscious effort to exchange effective strategies and best practices that empower us as educators to reshape the educational opportunities for children. It also implores us to be deliberate in identifying our constant areas of focus, whether refining instuction to elevate student achievement or self-improvement.

TRAVEL APPROVED: Date 9/23/24

  
Site administrator or supervisor signature

TRAVEL APPROVED: Date 9/24/24

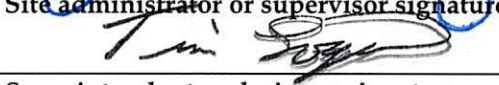
  
Superintendent or designee signature

*District Office Use Only*  
Received by District Office Date: 9/23/24  
Board Approved: Yes ( ) No ( ) Date: \_\_\_\_\_

Please ensure that you read and comply with Lyon County School District Policy DG: Travel Policy when completing this form and submitting for reimbursable items. Properly mark the funding source of the travel.

**ESTIMATED EXPENSES**

If funded by a grant or other, specify grant/other name here: Title 1 Grant

	<u>Total</u>	<i>District Office</i>	<i>Grant</i>	<i>School Site</i>	<i>Other</i>
<b>BUDGET#</b> 280.633.0000.000.2213.330.10205.10.000 <b>Registration Fees:</b> Attendees <u>1</u> x <u>649</u> Reg. fee \$	<b>649.00</b>	<input type="checkbox"/>	<input checked="" type="checkbox"/>	<input type="checkbox"/>	<input type="checkbox"/>
<b>BUDGET#</b> 280.633.0000.000.2213.580.10205.10.000 <b>Travel By:</b> <u>Air, Taxi/ Uber</u> \$ (Air, district car, private car for personal convenience, etc.)	<b>796.96</b>	<input type="checkbox"/>	<input checked="" type="checkbox"/>	<input type="checkbox"/>	<input type="checkbox"/>
<b>BUDGET#</b> 280.633.0000.000.2213.580.10205.10.000 <b>Lodging:</b> Room rate \$ <u>382</u> x <u>3</u> nights \$	<b>1146.00</b>	<input type="checkbox"/>	<input checked="" type="checkbox"/>	<input type="checkbox"/>	<input type="checkbox"/>
(Use GSA ratings for lodging and meals <a href="http://www.gsa.gov">www.gsa.gov</a> ATTENDEE WILL OWE DIFFERENCE if applicable) <u>lodging receipts must be obtained and sent to District Office upon return.</u>					
<b>Meals:</b> Breakfast \$ <u>20</u> x <u>4</u> days \$	<b>80</b>	<input type="checkbox"/>	<input checked="" type="checkbox"/>	<input type="checkbox"/>	<input type="checkbox"/>
Lunch \$ <u>22</u> x <u>4</u> days \$	<b>88</b>	<input type="checkbox"/>	<input checked="" type="checkbox"/>	<input type="checkbox"/>	<input type="checkbox"/>
Dinner \$ <u>33</u> x <u>4</u> days \$	<b>132.00</b>	<input type="checkbox"/>	<input checked="" type="checkbox"/>	<input type="checkbox"/>	<input type="checkbox"/>
Incidental \$ <u>5</u> x <u>4</u> days \$	<b>20</b>	<input type="checkbox"/>	<input checked="" type="checkbox"/>	<input type="checkbox"/>	<input type="checkbox"/>
<b>Substitutes:</b> # of Days <u>0</u> X \$ /day	<b>0</b>	<input type="checkbox"/>	<input type="checkbox"/>	<input type="checkbox"/>	<input type="checkbox"/>
<b>Other transportation fees:</b> (i.e. car rental, taxi, shuttle, parking, mileage to/from airport, etc.) \$	<b>80</b>	<input type="checkbox"/>	<input checked="" type="checkbox"/>	<input type="checkbox"/>	<input type="checkbox"/>
<b>Other Miscellaneous expenses:</b> (attach explanation) \$	<b>2991.96</b>	<input type="checkbox"/>	<input type="checkbox"/>	<input type="checkbox"/>	<input type="checkbox"/>
<b>TOTAL EXPENSES</b>	<b>\$ 2991.96</b>				

**\*\*FAILURE TO COMPLETE ANY PART OF THIS FORM WILL RESULT IN THE FORM BEING RETURNED AND/OR TRAVEL DENIED.**

## Conference Information

Conference Dates & Times:	2/19/25-2/21/25 8:15- 4:15 Daily
Name of where conference/training is being held (i.e. Hotel, School, College, Convention Center):	Austin Convention Center

## Airline Information

**Note: Conference registration and travel arrangements will only be made after school board approval. Only airfare, lodging, and conference registration are eligible for payment prior to traveling. All other expenses will be reimbursed after travel per LCSD Policy DG: Travel Policy.**

Attach your preferred and most economical flight schedule (i.e. Southwest, Delta, United, etc.)

Date & Time you wish to DEPART:	2/18/25 @ 7:45
Date & Time you wish to RETURN:	2/21/25 @ 11:59
List any special notes here:	Flight leaves Austin at 8:20 PM

Are you renting a car?  Yes  No      How many days?

**Note: Car insurance should be declined as the district insurance provides adequate coverage.**

## Lodging Information

**Note: Lodging must be made by Attendee or Site for purchase order payments only. No district office credit card charges.**

Lodging GSA (Per Diem Rate) : <u>187</u>	All travelers agree to share lodging as appropriate? <input checked="" type="checkbox"/> Yes <input type="checkbox"/> No
Register under what name(s)?	<b>Erin Korf</b>
Name, Address, Phone number of lodging establishment:	Hilton Austin Downtown 500 E. 4th St Austin, TX 78701 512-482-8000

**DEADLINE DATE :**

**Code Information:**

**NOTE: Please furnish a copy of any information you have on the conference, workshop, training, etc. Please email ORIGINAL travel form with SIGNATURES to Margaret Heim at the district office for approval.**

# Trip & Price Details

Price

Payment

Confirmation

Flight [Modify](#)

	<b>Tue 2/18</b>	# 5031 / 358 <b>RNO</b> 7:45 AM	→	<b>AUS</b> 2:55 PM	5 hr 10 min	1 stop	<u>Wanna Get Away Plus</u>	Price per Passenger	<b>\$323.50</b>
								Taxes and fees per Passenger	<b>\$73.46</b>
								Total per Passenger	<b>\$396.96</b>
								Passenger(s)	<b>x1</b>
	<b>Fri 2/21</b>	# 1458 / 4711 <b>AUS</b> 8:20 PM	→	<b>RNO</b> 12:10 AM <b>Next Day</b>	5 hr 50 min	1 stop	<u>Wanna Get Away Plus</u>	Flight total	<b>\$396.96</b>
									or from \$39/mo* with <b>uplift</b> <a href="#">Learn more</a>

### Helpful Information:

- All fares and fare ranges are subject to change until purchased and are per person for each way of travel.
- Starting July 1, 2023 (12:00 a.m. CT), for Wanna Get Away® or Wanna Get Away Plus™ reward travel reservations (booked with points): If you do not cancel your reservation at least 10 minutes before the flight's original scheduled departure time, any points used for booking will be forfeited, along with any taxes and fees associated with your reward travel reservation. For Anytime or Business Select® reward travel reservations: the points used for booking will be redeposited to the purchaser's Rapid Rewards® account, and any taxes and fees associated with the reward travel reservation will be converted into a Transferable Flight Credit™ for future use.
- Cash + Points bookings will not earn Rapid Rewards points, tier qualifying points for A-List or A-List Preferred status, or Companion Pass qualifying points.

### Flight Extras

## Upgrade to Anytime

Prices shown per passenger, per one-way.

- Refundable fare\*
- Priority and Express Lanes<sup>8</sup>
- 10 Rapid Rewards points per dollar per qualifying flight\*

\*Please read the [fare rules](#) associated with this purchase

Upgrade departing trip for \$60

Upgrade returning trip for \$60

Upgrade both for \$120

Apply upgrade



# FY 2025 Per Diem Rates for Austin, Texas

Daily lodging rates (excluding taxes) | October 2024 - September 2025

Primary Destination	County	2024 Oct	Nov	Dec	2025 Jan	Feb	Mar	Apr	May	Jun	Jul	Aug	Sep
Austin	Travis	\$173	\$173	\$173	\$187	\$187	\$187	\$173	\$173	\$173	\$173	\$173	\$173



# FY 2025 Per Diem Rates for Austin, Texas

## Meals & Incidental Expenses (M&IE) rates and breakdown

Primary Destination	County	M&IE Total	Breakfast	Lunch	Dinner	Incidental Expenses	First & Last Day of Travel
Austin	Travis	\$80	\$20	\$22	\$33	\$5	\$60.00



# Attendee Guide

Hosted by, NAESPA - the National Association of ESEA State Program Administrators

This year's theme:

## FOCUS ON IMPROVEMENT



**February 19-21, 2025**  
**Austin, Texas**  
*at the Austin Convention Center*  
**& Online**

This conference serves as a valuable reminder to prioritize the continual progress towards improvement. It urges us to make a conscious effort to exchange effective strategies and best practices that empower us as educators to reshape the educational opportunities for children.

This year's theme implores us to be deliberate in identifying our constant areas of focus, whether refining instruction to elevate student achievement or self-improvement. Having a clear focus on our student's academic growth and an unyielding belief in the possibility of improvement, we approach this Conference as an invaluable opportunity to enhance our collective capacity to make today better than yesterday and build improved tomorrows for our students and those dedicated to their service.

- Beth Wooster, 2025 Conference Planning Committee Chair

**Federal programs practitioners from around the country will convene in Austin and online for meaningful and timely professional development – you've got to be there!**

**"The keynotes were absolutely incredible.  
This conference was well organized and I can't wait to return!"**

- 2024 National ESEA Conference Attendee

# What is the ESEA Conference?

The National ESEA Conference is an annual project of the National Association of ESEA State Program Administrators (NAESPA) and the only conference focused entirely on federal education programs for disadvantaged students. The Conference emphasizes the critical nature of doing what's right and what's needed today - to help every child succeed and achieve at high levels.

The Elementary and Secondary Education Act (ESEA) was signed into law in 1965 by President Lyndon B. Johnson as a legislative priority of the "War on Poverty." ESEA has undergone several forms of reauthorization, which initiated and augmented educational programs designed to improve the quality of elementary and secondary education in the United States. Title I, Part A is the largest federally funded ESEA program designed to address the educational needs of underprivileged children. The following Elementary and Secondary Education Act (ESEA) and related programs serve as the cornerstone for all sessions and programming of the National ESEA Conference:

- **Title I, Part A** - Education for the Disadvantaged
- **Title I, Part C** - Education of Migratory Children
- **Title I, Part D** - Neglected & Delinquent
- **Title II, Part A** - Supporting Effective Instruction
- **Title III, Part A** - English Learners & Immigrant Education
- **Title IV, Part A** - Student Support & Academic Enrichment
- **Title IV, Part B** - 21st Century Community Learning Centers
- **Title V, Part B** - Rural Education Initiative
- **Title VI, Part A** - Indian, Native Hawaiian, and Alaska Native Education
- **Title VII, Part B** - McKinney-Vento Homeless Assistance Act, Education for Homeless Children and Youth
- **IDEA** - Individuals with Disabilities Act (Special Education)





# Welcome!

## A Dual Approach

We hope you will join us in Austin. If travel restrictions, cost, or other factors prevent you from attending the Conference in person, don't worry – you can still be a part of the action! We offer a virtual registration option allowing you to participate in live sessions, access the same great content, and interact with your colleagues from a remote location.

**"The virtual experience was amazing! The sessions were easy to attend and locate on the online platform."**

-2024 National ESEA Conference attendee

---

## Session Formats

We're pleased to offer four types of sessions, which allow both the in-person and virtual audience access to each and every session on the schedule.

**Hybrid Lecture** sessions are presented in-person in Austin, while simultaneously live-streamed to the virtual audience. Lecture sessions are recorded for later viewing by all audiences. (60 minutes)

**In-Person Workshop** sessions involve an interactive component, with the presenter(s) in-person in Austin. In-person workshop sessions are recorded for later viewing by all audiences. (60 minutes)

**Virtual Workshop** sessions involve an interactive component, with both the presenter(s) and audience participating virtually. Virtual workshop sessions are recorded for later viewing by all audiences. (60 minutes)

**Sponsored** sessions take place in-person in Austin. Presented by our commercial partners, these sessions may include references to products and services of interest to the ESEA community. Sponsored sessions follow the same formats referenced above. (60 minutes)

---

## Health and Safety

The health and safety of our attendees, presenters, and exhibitors is our highest priority. All in-person conference participants must be willing and available to adhere to any and all health and safety requirements in place at the time of the Conference as specified by the Association, Show Management, the host venue, or any governmental authority. We look forward to seeing you in Austin!

# Conference Schedule

Times shown are listed in Central Time  
(local time Austin, TX)

"I left the ESEA conference this year inspired and filled with a renewed hope in our education system across the country. There is profound hope when networks of caring individuals come together to address best practice and how to support our young people."

— 2024 National ESEA  
Conference Attendee

## Tuesday, February 18

12:00 PM – 9:00 PM - Badge Pick Up

## Wednesday, February 19

7:00 AM – 5:00 PM - Badge Pick Up

8:00 AM – 9:30 AM - Opening Keynote

9:15 AM – 4:30 PM - Exhibit Hall Open

9:30 AM – 10:00 AM - Morning Break

10:00 AM – 12:45 PM - Concurrent Sessions

1:00 PM – 2:15 PM - Dedicated Exhibit Hall & Sponsored Sessions

2:15 PM – 2:45 PM - Midday Break

2:45 AM – 5:30 PM - Concurrent Sessions

## Thursday, February 20

7:00 AM – 4:30 PM - Badge Pick Up

8:00 AM – 9:15 AM - Keynote

9:00 AM – 3:00 PM - Exhibit Hall Open

9:15 AM – 9:45 AM - Morning Break

9:45 AM – 12:30 PM - Concurrent Sessions

12:45 PM – 2:00 PM - Dedicated Exhibit Hall & Sponsored Sessions

2:00 PM – 2:30 PM - Midday Break

2:30 AM – 5:15 PM - Concurrent Sessions

## Friday, February 21

8:00 AM – 3:30 PM - Badge Pick Up

9:00 AM – 10:15 AM - Keynote

10:30 AM – 4:15 PM - Concurrent Sessions

Schedule subject to change.

Complete schedule with session details will be available in fall 2024.

# Registration Options

## Purchase early for the best price!

Virtual and In-Person Registrations are priced the same.

		Individual	Group Package <small>Mix &amp; Match in-person and virtual registrations</small>
2024	June	<b>\$649</b> <b>Early Bird</b> June 3 - November 30	<b>\$609</b> each <b>Group Rate</b> (10 or more people) June 3 - November 30
	July		
	August		
	September		
	October		
	November		
2025	December	<b>\$719</b> <b>Standard</b> Starting December 1	No Group Packages available after November 30
	January		
	February		

### Every Registration Includes:

- 120+ sessions over three days
- Keynote presentations
- 3-month subscription to all session recordings
- Conference Guide - PDF
- Downloadable session materials
- Individual attendance record
- Option to earn graduate-level extension credits
- Virtual Exhibitor Directory

### Each In-Person Registration Includes All the above PLUS:

- Attendee-to-attendee networking in-person
- Printed Conference Guide
- Conference App
- Exhibit Hall access for two days
- Lodging at special attendee rates

### Group Registration

We're excited to offer a special group discount for ten or more attendee registrations purchased together. Both in-person and virtual registrations may be included in the group of at least ten. This enables schools, districts, or other groups to save on registration costs, pay for multiple attendees in one easy step, and have the flexibility to assign individual attendee names and choose the types of registration, closer to the event.

For group packages of 10 or more attendees, a coupon code will be emailed to the purchaser's account as soon as payment is processed. When they're ready to register, each attendee in your group will enter the coupon code in their account Dashboard at checkout to activate their registration.

### Continuing Education

Attendees may earn up to two graduate-level extension credits (GLECs) for attending a majority of Conference sessions. First, register for the Conference, then [enroll here](#) through the University of San Diego. (Extra \$79 fee applies, enrollment open June 3, 2024 through March 31, 2025.)

# Hotels

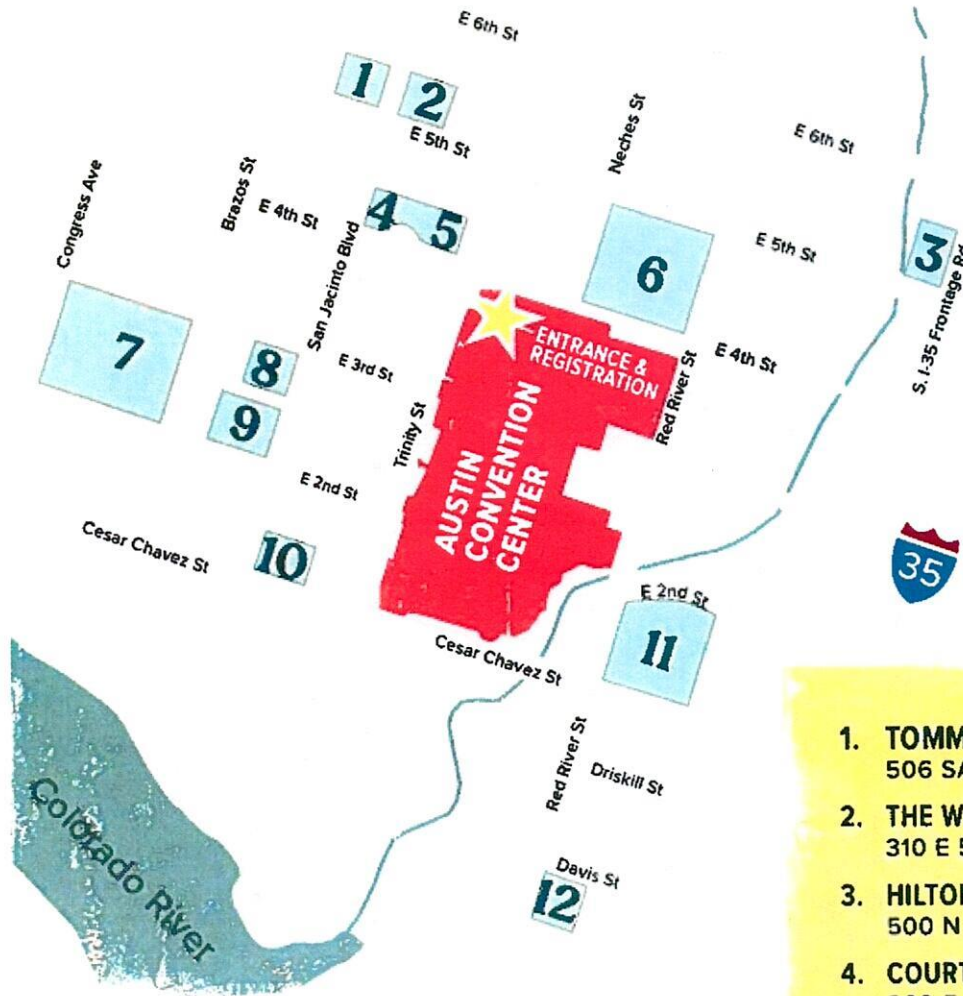

## Hotel Pricing

The National ESEA Conference contracts with several local hotels to ensure the best possible rates. Hotel prices are subject to change.

Hotel rooms are charged at a flat rate. All locally mandated taxes and fees have been paid in advance by the Conference and are itemized on invoices for transparency. Attendees are offered the same flat rates on hotel reservations, regardless of tax-exempt status.

## Policies

All reservations are made via the event section of your account Dashboard and require payment in full, in advance. In-person registration is required prior to securing a hotel reservation. Hotels will not sell rooms directly to attendees within the conference block nor at the conference rates. Refunds are available on cancelled hotel reservations in accordance with the same sliding-scale refund policy as registration items. A reduction in the number of nights of a hotel reservation is considered a cancellation, and the same refund scale is applied to the cost of each reduced night of the stay.

1. **TOMMIE AUSTIN - JDV BY HYATT (\$352\*)**  
506 SAN JACINTO BLVD
2. **THE WESTIN (\$412\*)**  
310 E 5TH ST
3. **HILTON GARDEN INN (363\*)**  
500 N INTERSTATE HWY 35
4. **COURTYARD BY MARRIOTT (\$352\*)**  
300 E 4TH ST
5. **RESIDENCE INN BY MARRIOTT (\$352\*)**  
300 E 4TH ST
6. **HILTON AUSTIN (\$382\*)**  
500 E 4TH ST
7. **JW MARRIOTT AUSTIN (\$481\*)**  
110 E 2ND ST
8. **HYATT PLACE AUSTIN DOWNTOWN (\$352\*)**  
211 E 3RD ST
9. **HAMPTON INN & SUITES (\$352\*)**  
200 SAN JACINTO BLVD
10. **AUSTIN MARRIOTT DOWNTOWN (\$469\*)**  
304 E CESAR CHAVEZ ST
11. **FAIRMONT AUSTIN (\$469\*)**  
101 RED RIVER ST
12. **HOTEL VAN ZANDT (\$369\*)**  
605 DAVIS ST

*\*All prices include tax*

**NATIONAL ESEA  
CONFERENCE**

EXHIBIT   SCHEDULE  
PRESENT   HOTELS &  
ATTEND   TRAVEL  
              REGISTER  
              NOW

**HOTEL**

**February 19-21, 2025  
Austin, TX & Online**

**Hilton Austin Downtown**

512-482-8000

Pricing:

**\$382** (including all taxes and fees)

\$402 - triple occupancy

\$422 - quad occupancy

[Make a Reservation](#)

Located in the heart of downtown and connected via skywalk to the Convention Center, Hilton Austin is steps away from the entertainment and dining the city has to offer. Guests are welcomed with first-class customer service, two restaurants, a Starbucks and spacious rooms. Other amenities include a business center, fitness center, complimentary WiFi and a heated rooftop pool with skyline views.

**Address:**

500 E 4th St  
Austin, TX 78701

.2 miles from the Austin Convention Center;  
connected via skywalk

**Amenities:**

- Free WiFi
- Plush bedding
- Mini fridge
- Starbucks
- Austin Taco Project
- CANNON & Belle - Fresh Tex
- Room Service
- 24-hour StayFit Gym
- Business services

**Parking:**

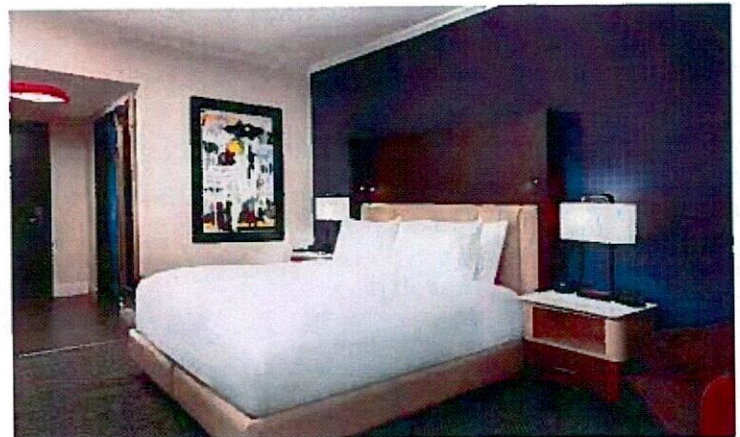

Self-park: \$48 per day

Valet: \$54 per day

View hotel policies on the [Hotels & Travel Page](#)

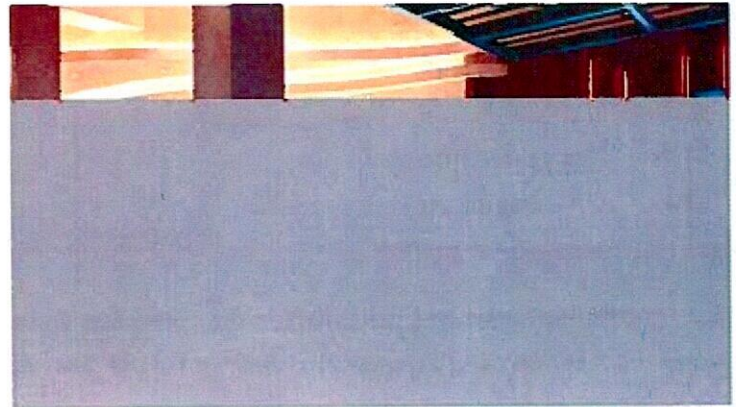

## ESEA Network

The National Association of ESEA State Program Administrators (formerly the National Title I Association) is dedicated to building the capacity of education professionals to provide disadvantaged children with a high quality education. Their ESEA Network website provides a host of resources to educators at all levels.

### About

- About Us
- About ESEA
- Mission & Principles
- Bylaws
- Association Leadership
- State ESEA Leaders
- HELP/FAQ

### Conference

- Attendees
- Presenters
- Exhibitors

### Video

- Featured
- Policy
- Instruction
- Leadership
- Browse All

### News

- Latest News
- Legislation
- USED & White House
- Policy
- Projects & Events
- News from Others

### Connect With Us



### Contact Us

admin@eseanetwork.org | 800-256-6452  
532 North Franklin Street | Fort Bragg, CA 95437

**NATIONAL ESEA  
CONFERENCE**

SCHEDULE  
EXHIBIT HOTELS &  
PRESENT TRAVEL  
ATTEND REGISTER  
NOW

**February 19-21, 2025  
Austin, TX & Online**

**Registration Open Now!**

## ATTEND

ATTENDEE POLICIES

HOTELS & TRAVEL

### Join Us in Austin, Texas or Online

The annual National ESEA Conference is coming to Austin this February 19-21, 2025. With more than a hundred sessions covering a wide array of education-related topics, attendees have plenty of opportunities to gain valuable insights into the newest educational trends and advancements, from local and state projects to federal education programs and policies. Three inspiring keynote presentations offer unique perspectives from thought leaders and experts in their respective fields. View some of the [outstanding keynote speakers](#) from previous conferences.

### Register Early and Save

Whether you prefer the convenience of virtual registration or traveling to the in-person event in downtown Austin - mark your calendar and [secure your spot](#) before December 1st to save \$70 off the cost of registration. In-person registration is anticipated to sell out and hotel rooms are limited, so don't delay.

### Continuing Education

Attendees have the opportunity to earn up to two graduate-level extension credits (GLECs) for attending a majority of Conference sessions. Once registered for the Conference, [enroll here](#) through the University of San Diego. (Extra \$79 fee per credit applies, enrollment open now through March 31, 2025.)

**REGISTER NOW**

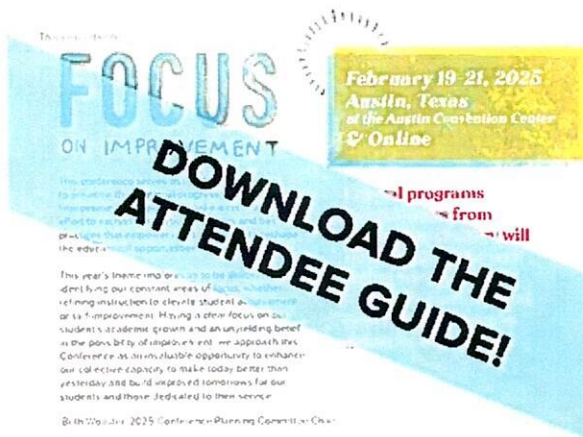
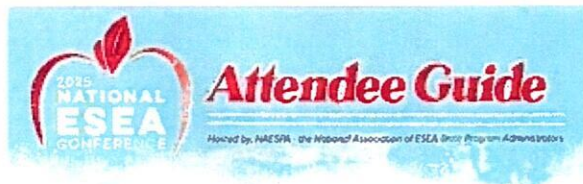

"The keynotes were absolutely incredible. This conference was well organized and I can't wait to return!"  
2024 National ESEA Conference Attendee

2025 NATIONAL ESEA CONFERENCE • 800.255.0152 • www.ESEAnet.org

The Attendee Guide has all the information you'll need to attend the 2025 National ESEA Conference. [DOWNLOAD IT NOW!](#)



# Registration Types & Prices

**INDIVIDUAL REGISTRATION**  
In-Person & Virtual

**\$649 – EARLY BIRD PRICE**

**GROUP REGISTRATION**  
10 or more people

**\$609/each**



Available June 3 - November 30, 2024

**\$719 – STANDARD PRICE**

Starting December 1, 2024

June 3 - November 30

No Group Packages available after November 30, 2024

[Group Registration FAQs](#)

[Download the Attendee Guide for More Information](#)

*NOTE: If paying by check, the check must be received no later than February 14, 2025.*

**REGISTER NOW**

# Exhibit Hall Schedule

The National ESEA Conference includes two full days of exhibits inside the Exhibit Hall and many Conference sessions presented by exhibitors. Be sure to carve out some time on Wednesday and Thursday to get acquainted with exhibiting organizations and learn about their products and services.

## Wednesday February 19

Exhibit Hall Open  
9:15am - 4:30pm

Sponsored Sessions  
1:00pm - 2:15pm

### Session Breaks

Morning Break  
9:30am - 10:00am

Midday Break  
2:15pm - 2:45pm

## Thursday February 20

Exhibit Hall Open  
9:00am - 3:00pm

Sponsored Sessions  
12:45pm - 2:00pm

### Session Breaks

Morning Break  
9:15am - 9:45am

Midday Break  
2:00pm - 2:30pm

"This was my first time attending and I loved it! All of the speakers were so prepared and brought great information to the table."  
- 2024 National ESEA Conference Attendee

# Trip & Price Details

Price

Payment

Confirmation

✈ Flight [Modify](#)

✈ Tue 2/18	# 5031 / 358 <b>RNO</b> 7:45 AM	→ <b>AUS</b> 2:55 PM	5 hr 10 min	1 stop ✈	<u>Wanna Get Away Plus</u>	Price per Passenger	\$323.50
						Taxes and fees per Passenger	\$73.46
						Total per Passenger	\$396.96
						Passenger(s)	x1
✈ Fri 2/21	# 1458 / 4711 <b>AUS</b> 8:20 PM	→ <b>RNO</b> 12:10 AM ↩ Next Day	5 hr 50 min	1 stop ✈	<u>Wanna Get Away Plus</u>	Flight total	\$396.96
						or from \$39/mo* with <b>uplift</b> <a href="#">Learn more</a>	

### Helpful Information:

- All fares and fare ranges are subject to change until purchased and are per person for each way of travel.
- Starting July 1, 2023 (12:00 a.m. CT), for Wanna Get Away® or Wanna Get Away Plus™ reward travel reservations (booked with points): If you do not cancel your reservation at least 10 minutes before the flight's original scheduled departure time, any points used for booking will be forfeited, along with any taxes and fees associated with your reward travel reservation. For Anytime or Business Select® reward travel reservations: the points used for booking will be redeposited to the purchaser's Rapid Rewards® account, and any taxes and fees associated with the reward travel reservation will be converted into a Transferable Flight Credit™ for future use.
- Cash + Points bookings will not earn Rapid Rewards points, tier qualifying points for A-List or A-List Preferred status, or Companion Pass qualifying points.

✈ Flight Extras

## Upgrade to Anytime

Prices shown per passenger, per one-way.

- ✓ Refundable fare\*
- ✓ Priority and Express Lanes<sup>8</sup>
- ✓ 10 Rapid Rewards points per dollar per qualifying flight\*

\*Please read the [fare rules](#) associated with this purchase

Upgrade departing trip for \$60

Upgrade returning trip for \$60

Upgrade both for \$120

Apply upgrade