

LMS/LHS STINSON LOOP AREA

24-25 Stop Location	25-26 Stop Location	# of Students that were registered last year	Reason for stop change
11294 N Stinson Lp	N Crusader & Stinson Lp	1	Moved stop to 1 centralized location for this neighborhood - student .2 miles from new stop
N Stinson Lp & N Cutlass St	N Crusader & Stinson Lp	4	Moved stop to 1 centralized location for this neighborhood - student 170 feet from new stop (closer to new stop than old stop), student .1 miles from new stop, student 10 feet (closer to new stop than old stop), 1 student graduated last year
11906 N Stinson Lp	N Crusader & Stinson Lp	2	Moved stop to 1 centralized location for this neighborhood - student .5 miles from new stop, .1 miles to new stop

This is for LMS/LHS

The numbered circles show stop locations

The colored areas around the numbered circles show the stop boundary

The colored dots in each stop boundary show registered students

24-25 School Year Map

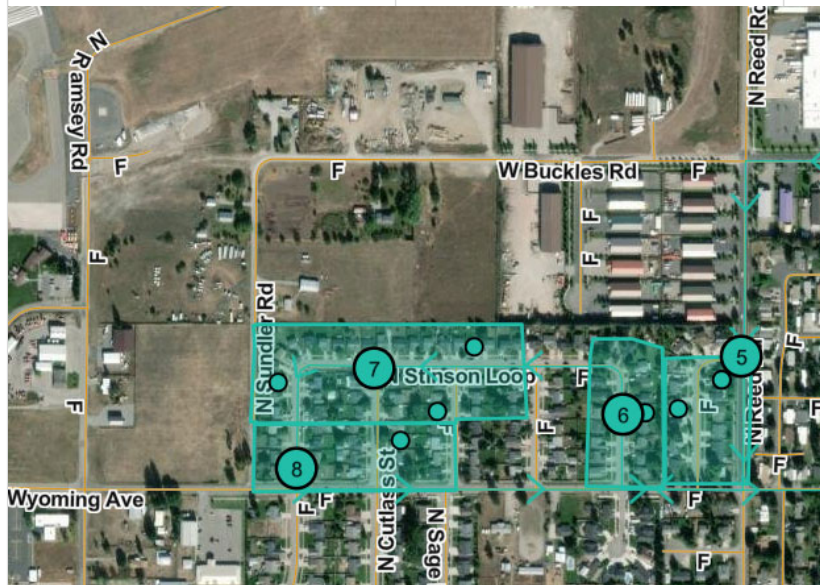

25-26 School Year Map

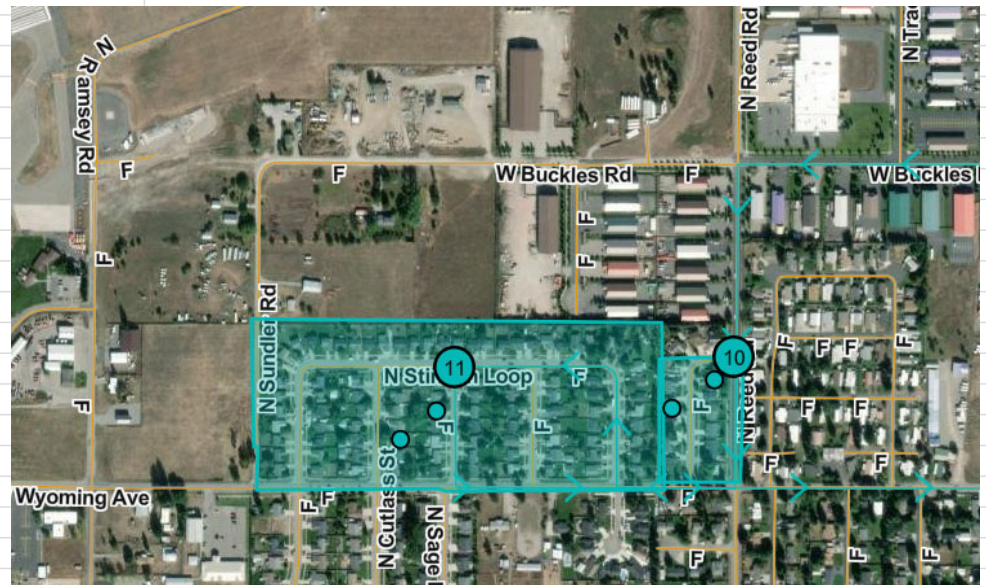

LMS/LHS RIMROCK/GARWOOD/OHIO MATCH/LANCASTER AREA

24-25 Stop Location	25-26 Stop Location	# of Students that were registered last year	Reason for stop change
E Dodd Rd & Morgan Ln	E Dodd Rd & Rimrock Rd	5	Made a non-transportation zone along Lancaster Rd to Hayden Lake Rd - 2 Students 2.3 miles from new stop, student 2.0 miles from new stop, 2 students graduated last year
E Dodd Rd & Boot Hill Rd	E Dodd Rd & Rimrock Rd	2	Made a non-transportation zone along Lancaster Rd to Hayden Lake Rd - student 1.1 miles from new stop, 1 student graduated last year
Glacier & Pinewood	E Hudlow Rd & N Pinewood Way	0	Moved stop locations out to Hudlow Rd due to time constraints
E Grand Tour Dr & N Ridgeway Ln	E Hudlow Rd & N Pinewood Way	3	Moved stop locations out to Hudlow Rd due to time constraints - student 1.0 mile away from new stop, 2 students 1.1 miles away from new stop
3027 E Grand Tour Dr	E Hudlow Rd & N Pinewood Way	1	Moved stop locations out to Hudlow Rd due to time constraints - student 1.1 mile away from new stop
1760 E Grand Tour Dr	E Hudlow Rd & E Grand Tour Dr	2	Moved stop locations out to Hudlow Rd due to time constraints - 2 students .3 miles away from new stop
1684 E Grand Tour Dr	E Hudlow Rd & E Grand Tour Dr	0	Moved stop locations out to Hudlow Rd due to time constraints
E Wildlife Trl & N Rimrock Rd	E Ohio Match Rd & N Rimrock Rd	1	Made a non-transportation zone for Rimrock Rd north of Ohio Match Rd - student .8 miles from new stop
E Grits Ln & N Rimrock Rd	E Ohio Match Rd & N Rimrock Rd	3	Made a non-transportation zone for Rimrock Rd north of Ohio Match Rd - student 1.7 miles from new stop, student 1.4 miles from new stop, 1.4 miles from new stop
E Corbin Hill Rd & N Rimrock Rd	E Ohio Match Rd & N Rimrock Rd	0	Made a non-transportation zone for Rimrock Rd north of Ohio Match Rd
E Ridge Crest Rd & N Rimrock Rd	E Ohio Match Rd & N Rimrock Rd	1	Made a non-transportation zone for Rimrock Rd north of Ohio Match Rd - student 0.9 miles from new stop
Garwood Rd Turnaround @ Old KOA	E Garwood Rd & N Rimrock Rd	3	Made a non-transportation zone for Garwood Rd east of Rimrock Rd - student 2.4 miles from new stop, 2 students graduated last year
E Garwood Rd & E Hooker Hill Rd	E Garwood Rd & N Rimrock Rd	1	Made a non-transportation zone for Garwood Rd east of Rimrock Rd - student 1.3 miles from new stop

This is for LMS/LHS

The numbered circles show stop locations

The colored areas around the numbered circles show the stop boundary

The colored dots in each stop boundary show registered students

24-25 School Year Map

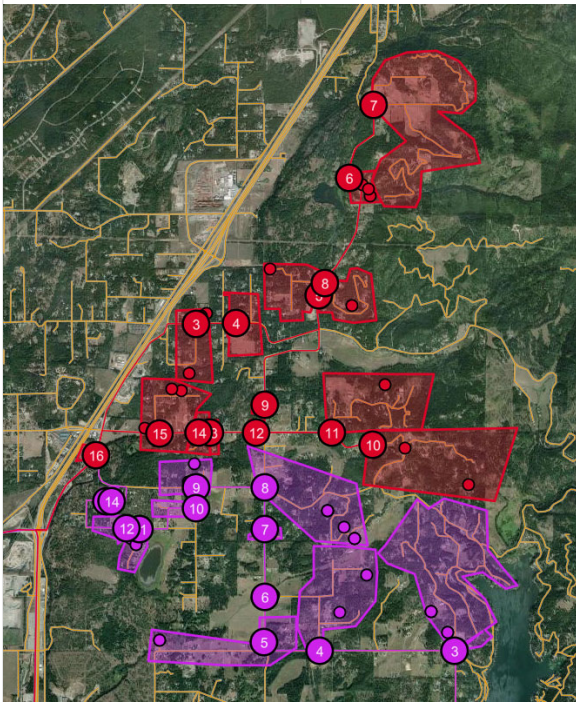

25-26 School Year Map

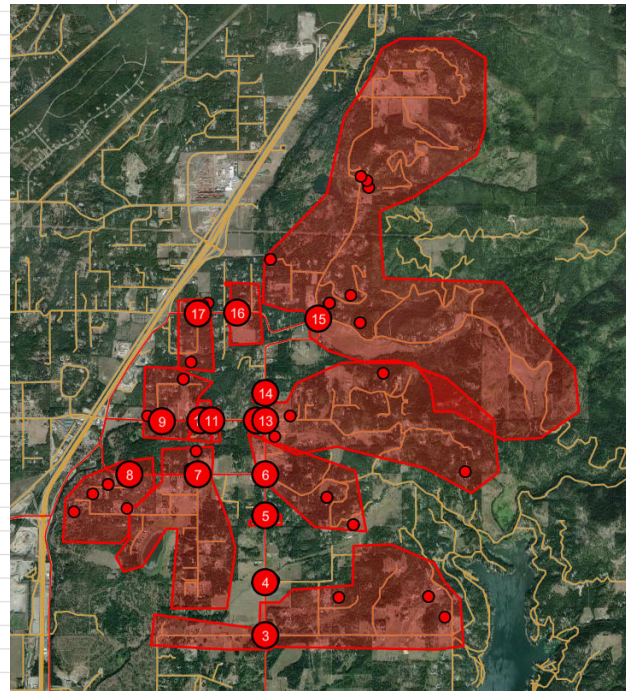

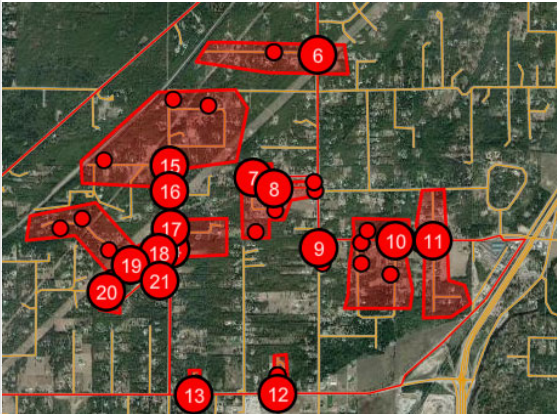
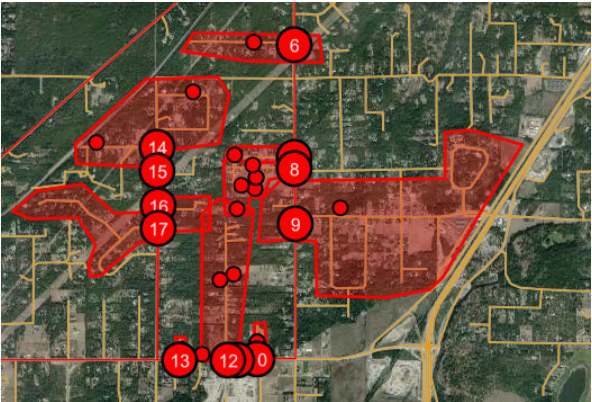
LMS/LHS RAMSEY RD AREA			
24-25 Stop Location	25-26 Stop Location	# of Students that were registered last year	Reason for stop change
2275 W Caroline Dr	N Ramsey Rd & W Caroline Dr	1	Moved stop locations out to Ramsey Rd because of time constraints - Student .4 miles to new stop
N James Rd & Judy K Dr	N Ramsey Rd & Judy K Dr	11	Moved stop locations out to Ramsey Rd because of time constraints - 2 Students 210 ft from new stop (closer to new stop than old stop), 2 students 69 ft from new stop (closer to new stop than old stop), 2 students .3 miles from new stop, student .5 miles from new stop, student .4 miles from new stop, student .3 miles from new stop, student .5 miles from new stop, 1 student graduated last year
2nd N Circle S Trl & W Garwood Rd	Garwood Elementary School	9	Moved stop locations out to Ramsey Rd because of time constraints - 2 students .7 miles from new stop, 2 students .3 miles from new stop, student .4 miles from new stop, student 1 miles from new stop, student .3 miles from new stop, 2 students graduated last year
N Wrangler Rd & W Garwood Rd	Garwood Elementary School	2	Moved stop locations out to Ramsey Rd because of time constraints - 2 students .7 miles from new stop
17532 N Atlas Rd	Atlas Rd & Northern Flatwoods Lp	1	Moved stop location to a more centralized bus stop to include Flatwoods Lp students - Student 131 ft from new stop
4714 W Flatwoods Lp	Atlas Rd & Northern Flatwoods Lp	2	Moved stop out to Atlas Rd because of time constraints - student .1 miles from new stop, 1 student graduated last year
W Flatwoods Lp & Storm King Dr	Atlas Rd & Northern Flatwoods Lp	3	Moved stop out to Atlas Rd because of time constraints - student .5 miles from new stop, student .7 miles away from new stop, student .9 miles away from new stop
4002 W Flatwoods Lp	Atlas Rd & Northern Flatwoods Lp	2	Moved stop out to Atlas Rd because of time constraints - 2 students .5 miles from new stop
3271 W Flatwoods Lp	Atlas Rd & Northern Flatwoods Lp	2	Moved stop out to Atlas Rd because of time constraints - 2 students .3 miles from new stop
This is for LMS/LHS			
The numbered circles show stop locations			
The colored areas around the numbered circles show the stop boundary			
The colored dots in each stop boundary show registered students			
24-25 School Year Map		25-26 School Year Map	
			

LMS/LHS HWY 41/TWIN LAKES AREA			
24-25 Stop Location	25-26 Stop Location	# of Students that were registered last year	Reason for stop change
5576 W Twin Lakes Ave	HWY 41 & Twin Lakes Ave	2	Moved stop locations out to the Highway because of time constraints - Student .2 miles to new stop, student .1 miles away from new stop
19476 N Silver Ln	HWY 41 & Twin Lakes Ave	1	Moved stop locations out to the Highway because of time constraints - Student .4 miles to new stop.
N Silver Ln & Golden Ave	HWY 41 & Golden Ave	4	Moved stop locations out to the Highway because of time constraints - 2 Students 350 ft (closer to new stop than old stop), student 0.4 miles away from new stop, student .1 miles from new stop (closer to new stop than old stop)
5186 W Lode Star Ave	HWY 41 & Lodestar Ave	1	Moved stop locations out to the Highway because of time constraints - student graduated last year

This is for LMS/LHS

The numbered circles show stop locations

The colored areas around the numbered circles show the stop boundary

The colored dots in each stop boundary show registered students

24-25 School Year Map

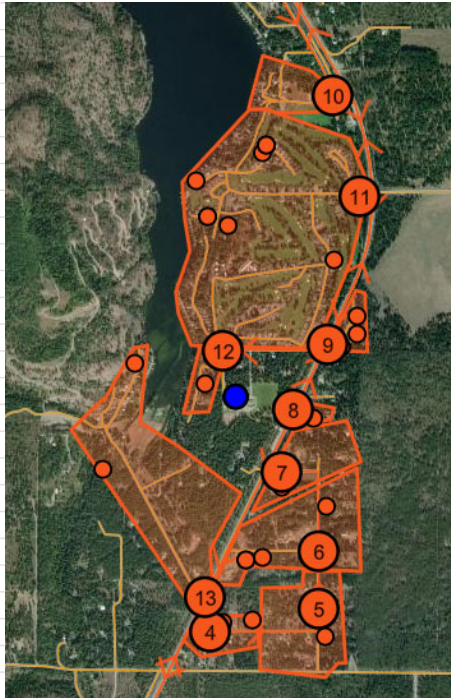

25-26 School Year Map

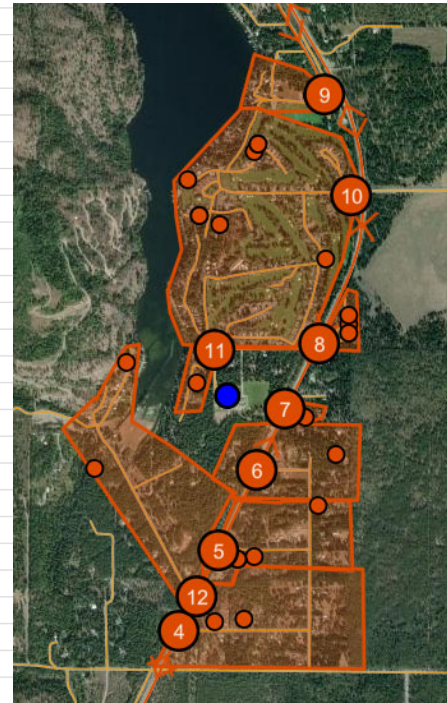

LMS/LHS HAYDEN AVE/IDAHO AREA

24-25 Stop Location	25-26 Stop Location	# of Students that were registered last year	Reason for stop change
10834 N Idaho Rd	N Idaho & Wyoming	4	With route absorptions - we no longer travel this section of N Idaho Rd (south of Wyoming and north of Hayden Ave) - 4 Students 0.2 miles from new stop
9865 N Idaho Rd	N Idaho & Wyoming	1	With route absorptions - we no longer travel this section of N Idaho Rd (south of Wyoming and north of Hayden Ave) - Student .9 miles away from new stop
11391 W Hayden Ave	No New Stop	0	No students rode at the end of the 24-25 school year so no new stop made. Next closest stop would be N Idaho & Wyoming 1.1 miles away
12201 W Hayden Ave	No New Stop	0	No students rode at the end of the 24-25 school year so no new stop made. Next closest stop would be 10107 N Chase Rd 0.7 miles away
Disk Ave & Rio Grande Ave	?	3	
BKE Elementary	?		

This is for LMS/LHS

The numbered circles show stop locations

The colored areas around the numbered circles show the stop boundary

The colored dots in each stop boundary show registered students

24-25 School Year Map

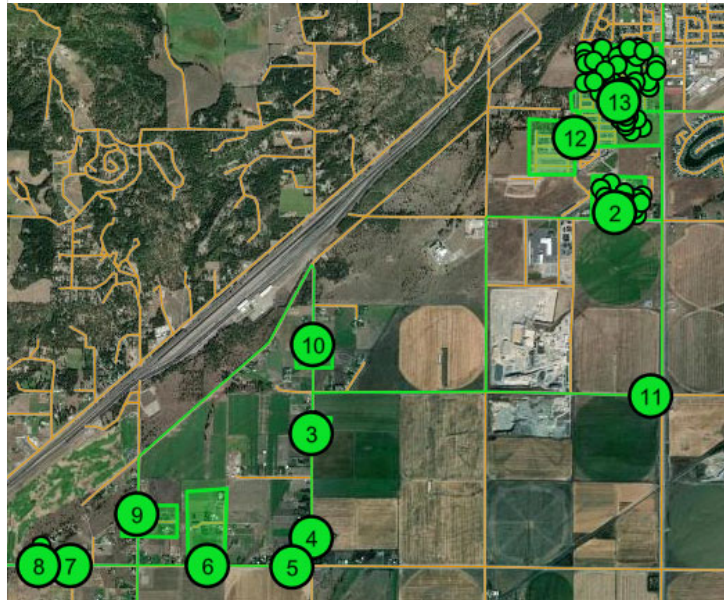

25-26 School Year Map

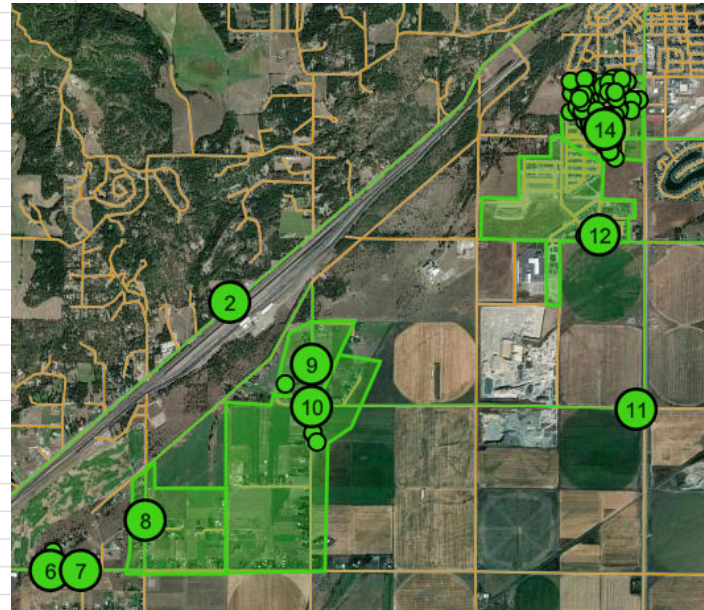

LMS/LHS HAUSER AREA

24-25 Stop Location	25-26 Stop Location	# of Students that were registered last year	Reason for stop change
15826 W Hollister Hills Dr	15817 W Hollister Hills Dr	1	Made one centralized bus stop for this road.
16592 W Hollister Hills Dr	15817 W Hollister Hills Dr	3	Made one centralized bus stop for this road.
Smith Ave & Three Forks Rd	Hauser Lake Rd & Three Forks Rd	0	Made a non-transportation zone for Three Forks Rd
15936 N Three Forks Rd	Hauser Lake Rd & Three Forks Rd	1	Made a non-transportation zone for Three Forks Rd - Student 2.13 Miles from new stop
Three Forks Rd @ Turn Around	Hauser Lake Rd & Three Forks Rd	4	Made a non-transportation zone for Three Forks Rd - Student 2.42 miles from new stop, student 2.46 miles to new stop, student 2.46 miles to new stop, student 3.12 miles to new stop.
11579 N Hauser Lake Rd	Hauser Lake Rd & Hauser View Dr	1	Moved this student to a more centralized stop - Student 0.2 miles from new stop
N Nine Bark Rd & Rice Ave	Burdette Ln & Rice Ave	3	Made a non-transportation zone for Rice Rd west of Burdette Ln - student .99 miles from new stop, student .92 miles away from new stop, student .92 miles from new stop
12121 Nine Bark Rd	Burdette Ln & Rice Ave	1	Made a non-transportation zone for Rice Rd west of Burdette Ln - student .64 miles from new stop
N Advent Ln & Rice Ave	Burdette Ln & Rice Ave	9	Made a non-transportation zone for Rice Rd west of Burdette Ln - student .94 miles from new stop, student 0.76 miles away from new stop, 3 students 0.76 miles from new stop, student 0.64 miles from new stop, 3 students graduated last year.
Love Ct & Rice Ave	Burdette Ln & Rice Ave	1	Made a non-transportation zone for Rice Rd west of Burdette Ln - student .15 miles from new stop
11186 N Hauser Lake Rd	Sheltered Ct & Burdette Ln	1	Not traveling down this portion of Hauser Lake Rd due to route absorptions - student .1 miles from new stop

This is for LMS/LHS

The numbered circles show stop locations

The colored areas around the numbered circles show the stop boundary

The colored dots in each stop boundary show registered students

24-25 School Year Map

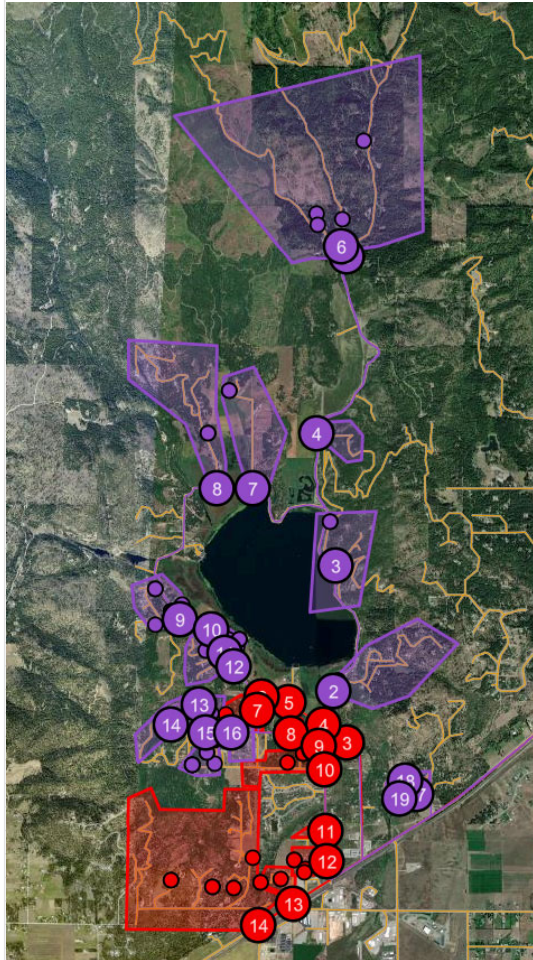

25-26 School Year Map

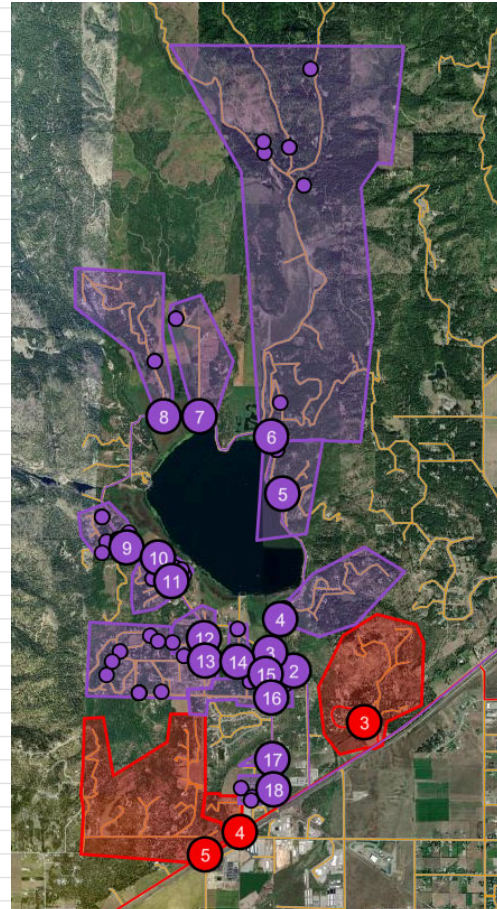

TMS/THS Vintage/Roberts/Williams Area			
24-25 Stop Location	25-26 Stop Location	# of Students that were registered last year	Reason for stop change
Vintage Rd & Homestead Rd	Dollar General	10	Had to move the stop down to Dollar General because of time constraints - 3 students 3.8 miles from new stop, 2 students 3.7 miles from new stop, student 4.6 miles from new stop, student (out of our district) 3.3 miles from new stop, 2 students (out of our district) 3.6 miles from new stop, student 4.5 miles from new stop
Llunia Rd & N Williams Ln	E Williams Ln & N Williams Ln	1	Had to move the stop to a more centralized location, we can not travel all the way up and back down N Williams Ln due to time constraints - student 0.3 miles from new stop
N Williams Ln & Cougar Hill Rd	E Williams Ln & N Williams Ln	1	Had to move the stop to a more centralized location, we can not travel all the way up and back down N Williams Ln due to time constraints - student 0.4 miles from new stop
County Line @ Roberts Rd & N Williams Ln	E Williams Ln & N Williams Ln	5	Had to move the stop to a more centralized location, we can not travel all the way up and back down N Williams Ln due to time constraints - 2 students 1.3 miles from new stop, student (out of our district) 3.3 miles from new stop, student .8 mile from new stop, 1 student graduated last year

This is for TMS/THS

The numbered circles show stop locations

The colored areas around the numbered circles show the stop boundary

The colored dots in each stop boundary show registered students

24-25 School Year Map

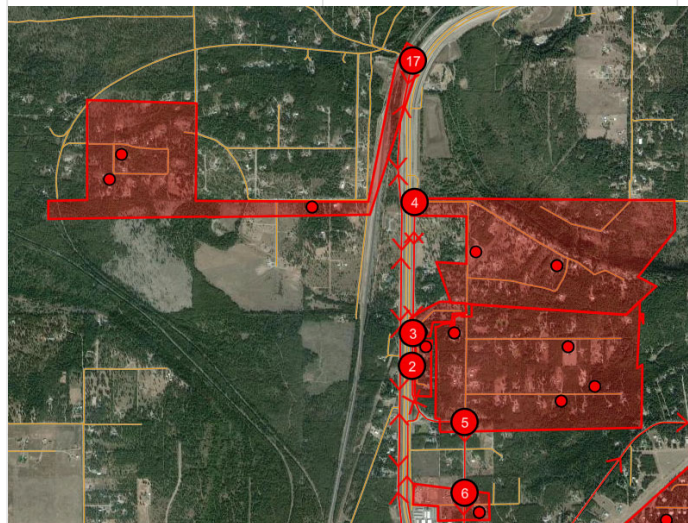

25-26 School Year Map

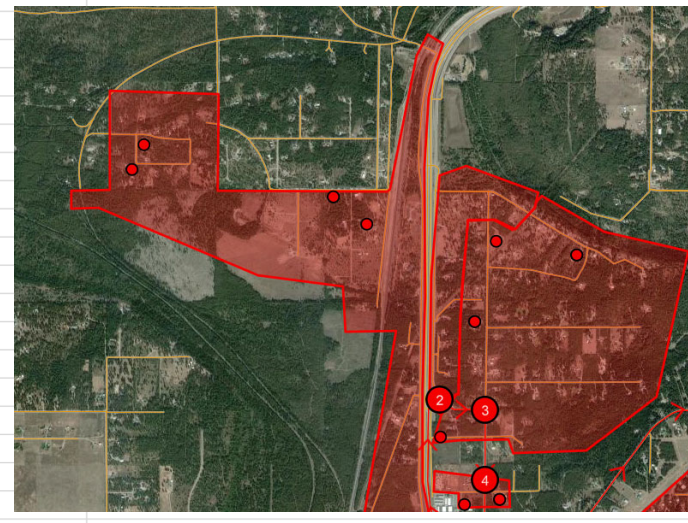

TMS/THS GOOD HOPE/PARKS/LEWELLEN AREA

24-25 Stop Location	25-26 Stop Location	# of Students that were registered last year	Reason for stop change
E Twete Rd & N Good Hope Rd	Good Hope Rd & Parks Rd	1	Had to move stops to main roads due to time constraints - student 1.3 miles from new stop
N Gunsight Rd & N Sundance Rd	Good Hope Rd & Parks Rd	4	Had to move stops to main roads due to time constraints - student 1.4 miles from new stop, 2 students 1.4 miles from new stop, student 1.5 miles from new stop
E Shadow Ln & E Whitetail Dr	N Lewellen Creek Rd & Parks Rd	3	Had to move stops to main roads due to time constraints - student 1.3 miles from new stop, student 1.3 miles from new stop, student 1.2 miles from new stop
E Whitetail Dr & N Lewellen Creek Rd	N Lewellen Creek Rd & Parks Rd	6	Had to move stops to main roads due to time constraints - student .3 miles from new stop, student .2 miles from new stop, 2 students 0.5 miles from new stop, student 0.5 miles from new stop, student 0.7 miles from new stop

This is for TMS/THS

The numbered circles show stop locations

The colored areas around the numbered circles show the stop boundary

The colored dots in each stop boundary show registered students

24-25 School Year Map

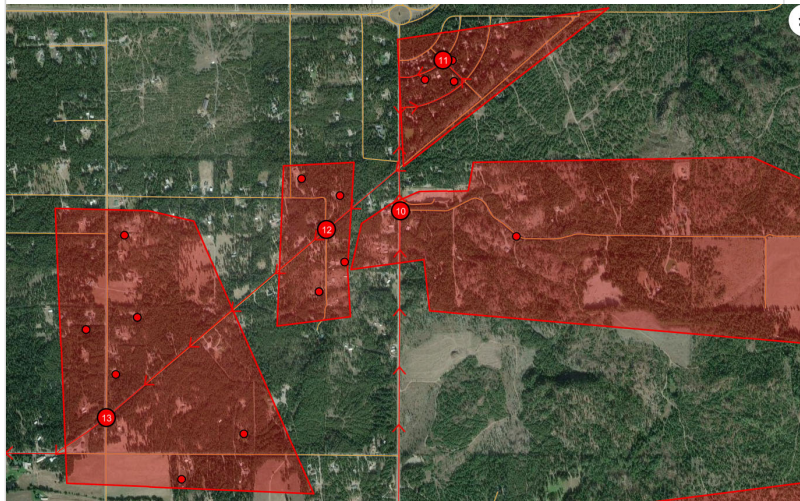

25-26 School Year Map

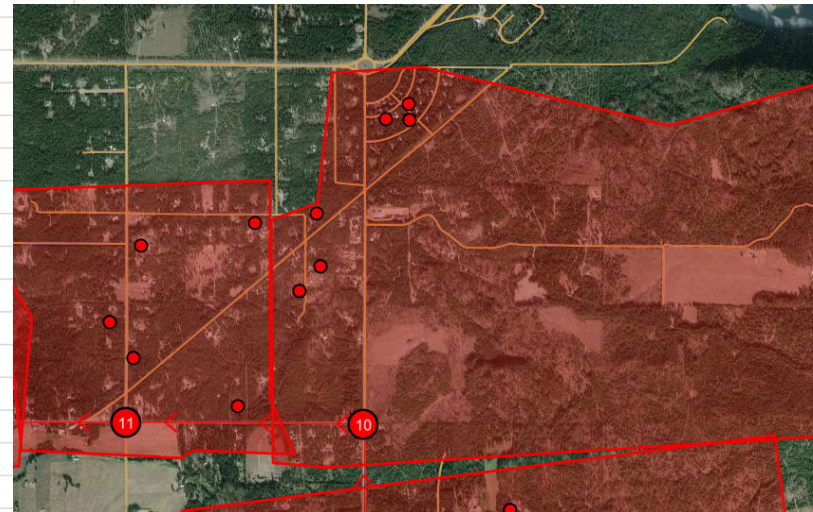

TMS/THS BRUNNER/DIAGONAL/CLAGSTONE AREA

24-25 Stop Location	25-26 Stop Location	# of Students that were registered last year	Reason for stop change
E Lupin Ln & Old Highway 95	E Brunner Rd & Old Highway 95	5	Had to move stop down to Brunner due to time constraints - 3 students .5 miles from new stop, student .8 miles from new stop, student .6 miles from new stop
25828 Old Highway 95	E Brunner Rd & Old Highway 95	3	Had to move stop down to Brunner due to time constraints - 3 students .6 miles from new stop
26734 N Clagstone Rd	E Seasons Rd & N Clagstone Rd	4	Had to move stop to Seasons & Clagstone due to time constraints - student .3 miles from new stop, 3 students .2 miles from new stop
30512 N Silver Meadows Lp	E Seasons Rd & N Clagstone Rd	2	Had to move stop due to not going through this neighborhood because of time constraints - student 0.2 miles from new stop, 1 student graduated last year
29429 N Silver Meadows Lp	E Seasons Rd & N Clagstone Rd	1	Had to move stop due to not going through this neighborhood because of time constraints -1 student graduated last year
28396 N Silver Meadows Lp	E Seasons Rd & N Clagstone Rd	2	Had to move stop due to not going through this neighborhood because of time constraints - 2 students 1.5 miles from new stop
27786 N Silver Meadows Lp	E Brunner Rd & E Diagonal Rd & E Clagstone Rd	1	Had to move stop due to not going through this neighborhood because of time constraints - student 1.4 miles from new stop
26236 N Clagstone Rd	E Brunner Rd & E Diagonal Rd & E Clagstone Rd	1	Had to move stop due to not going down this portion of Clagstone Rd because of time constraints - student graduated last year
25653 N Clagstone Rd	E Brunner Rd & E Diagonal Rd & E Clagstone Rd	2	Had to move stop due to not going down this portion of Clagstone Rd because of time constraints - 2 students 450 ft from new stop

This is for TMS/THS

The numbered circles show stop locations

The colored areas around the numbered circles show the stop boundary

The colored dots in each stop boundary show registered students

24-25 School Year Map

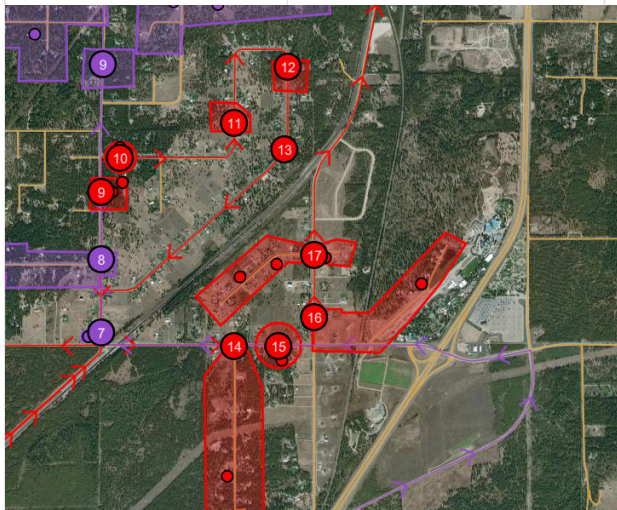

25-26 School Year Map

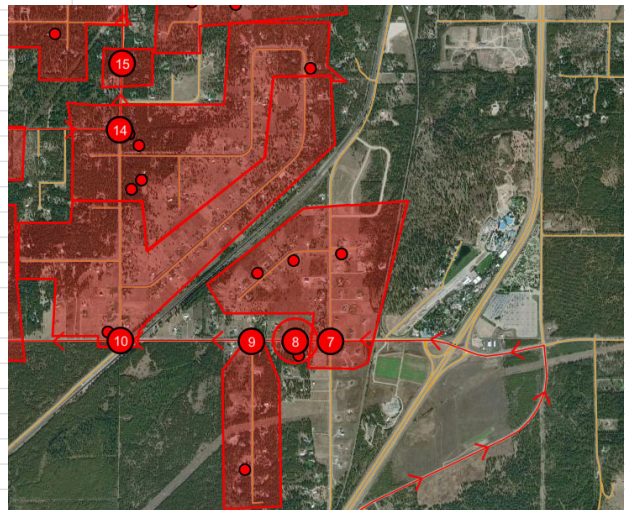

TMS/THS DIAGONAL/MASSIF/RAMSEY AREA			
24-25 Stop Location	25-26 Stop Location	# of Students that were registered last year	Reason for stop change
2105 E Diagonal Rd	N Citadel Rd & N Ramsey Rd	1	Had to move stop due to not going down this portion of Diagonal Rd because of time constraints - student 1.6 miles from new stop
N Citadel Rd & W Saffron Ln	N Citadel Rd & N Ramsey Rd	3	Had to move stop due to not going through this neighborhood because of time constraints - student .6 miles from new stop, student .3 miles from new stop, student .9 miles from new stop
N Massif Rd & N Prominence Rd	N Citadel Rd & N Ramsey Rd	0	No students at this stop at the end of last school year
N Massif Rd & N Spire Rd	AM - N Citadel Rd & N Ramsey Rd PM - N Citadel Rd & N Prominence Rd	4	Had to move stop due to not going through this neighborhood because of time constraints - student 1 mile from the new stop in the AM and .7 miles from new stop in the PM, student .9 miles from new stop in the AM and .6 miles from new stop in the PM, 2 students graduated last year
E Diagonal Rd & N Icehouse Ln	N Citadel Rd & N Ramsey Rd	1	Had to move stop due to not going down this portion of Diagonal Rd because of time constraints - student 1.9 miles from new stop in the AM and 1.6 miles from new stop in the PM
E Diagonal Rd & Hunters Grove Ct	E Brunner Rd & E Diagonal Rd & E Clagstone Rd	1	Had to move stop due to not going down this portion of Diagonal Rd because of time constraints - student 1.3 miles from new stop

This is for TMS/THS

The numbered circles show stop locations

The colored areas around the numbered circles show the stop boundary

The colored dots in each stop boundary show registered students

24-25 School Year Map

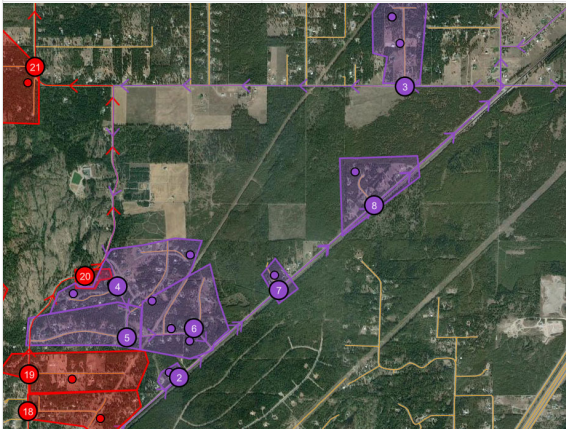

25-26 School Year Map

AM - Could not cross at Citadel & Ramsey in the PM so had to go through the neighborhood .

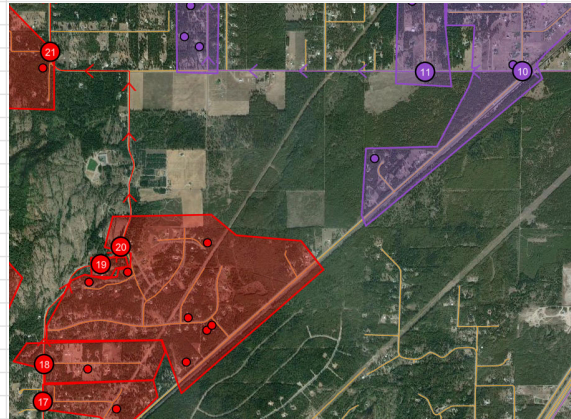

PM

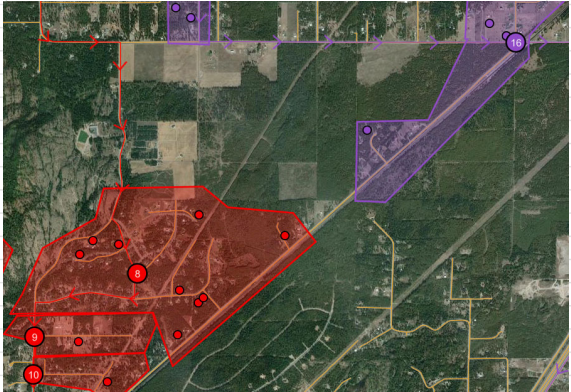

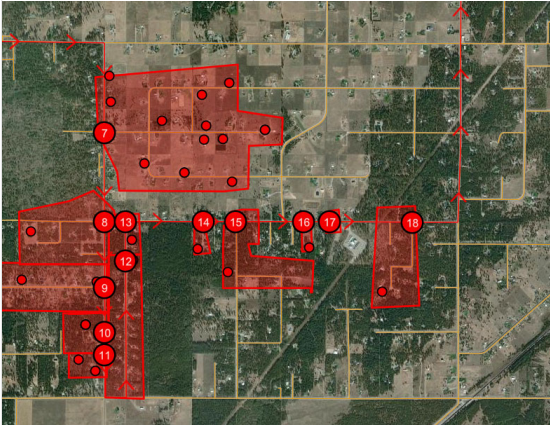
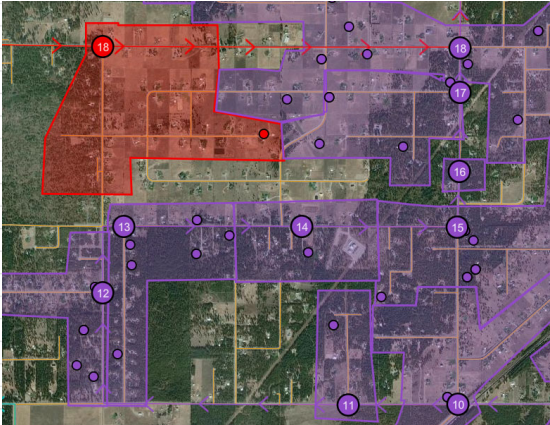
TMS/THS REMINGTON/WEIR/SEASONS AREA			
24-25 Stop Location	25-26 Stop Location	# of Students that were registered last year	Reason for stop change
E Butte Ave & N Weir Rd	E Remington Rd & N Weir Rd	15	Had to move stop due to not going down this portion of Weir Rd because of time constraints - student 1.4 miles from new stop, student 1.1 miles from new stop, 2 students 1.2 miles from new stop, 2 students 1.5 miles from new stop, student 1.4 miles from new stop, student .9 miles from new stop, student .9 miles from new stop, student 1.2 miles from new stop, student .2 miles to new stop (closer to new stop than old stop), 3 students graduated last year, 1 student not in the system
E Seasons Rd & N Weir Rd	N Weir Rd & W Keva Ln	2	Had to move stop to one more centralized location due to time constraints - student .9 miles from new stop, 1 student graduated
26187 N Weir Rd	N Weir Rd & W Keva Ln	3	Had to move stop to one more centralized location due to time constraints - 2 students .3 miles from new stop, 1 student graduated
26019 N Weir Rd	N Weir Rd & W Keva Ln	2	Had to move stop to one more centralized location due to time constraints - student .4 miles from new stop, student .5 miles from new stop
26828 Winsome Dr	E Seasons Rd & Winsome Dr	1	Had to move stop due to not traveling down Winsome Dr because of time constraints - student .2 miles from new stop
E Seasons Rd & Moses Rd	E Seasons Rd & Winsome Dr	3	Had to move stop to one more centralized location due to time constraints - 2 students .4 miles from new stop, student .5 miles from new stop, student .4 miles from new stop
E Seasons Rd & N Warren Rd	E Seasons Rd & Winsome Dr	2	Had to move stop to one more centralized location due to time constraints - student .7 miles from new stop, 1 student graduated last year
2057 E Seasons Rd	1806 E Seasons Rd	1	Had to move stop to one more centralized location due to time constraints - student .2 miles from new stop
N Michelle Ct & E Seasons Rd	N Clagstone Rd & E Seasons Rd	1	Had to move stop to one more centralized location due to time constraints - student .8 miles from new stop
This is for TMS/THS			
The numbered circles show stop locations			
The colored areas around the numbered circles show the stop boundary			
The colored dots in each stop boundary show registered students			
24-25 School Year Map		25-26 School Year Map	
			

TMS/THS TWIN LAKES RD AREA			
24-25 Stop Location	25-26 Stop Location	# of Students that were registered last year	Reason for stop change
9071 W Twin Lakes Rd	N Dockside Ln & N Wendler Lp	1	Made a non-transportation zone west of Wendler Lp on Twin Lakes Rd - student .5 miles from old stop to new stop (student address in a different town),
W Twin Lakes Rd & N Fjord Rd	N Dockside Ln & N Wendler Lp	1	Made a non-transportation zone west of Wendler Lp on Twin Lakes Rd - student 1.4 miles from new stop
N Chevrolane Way & N Edwards Rd	N Wendler Lp & N Edwards Rd	0	Had to move stop due to not going down this portion of Edwards Rd because of time constraints & no students

This is for TMS/THS

The numbered circles show stop locations

The colored areas around the numbered circles show the stop boundary

The colored dots in each stop boundary show registered students

24-25 School Year Map

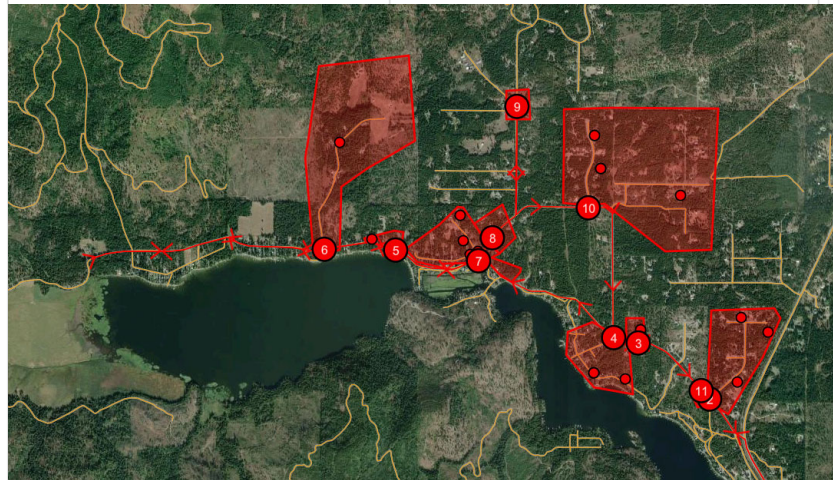

25-26 School Year Map

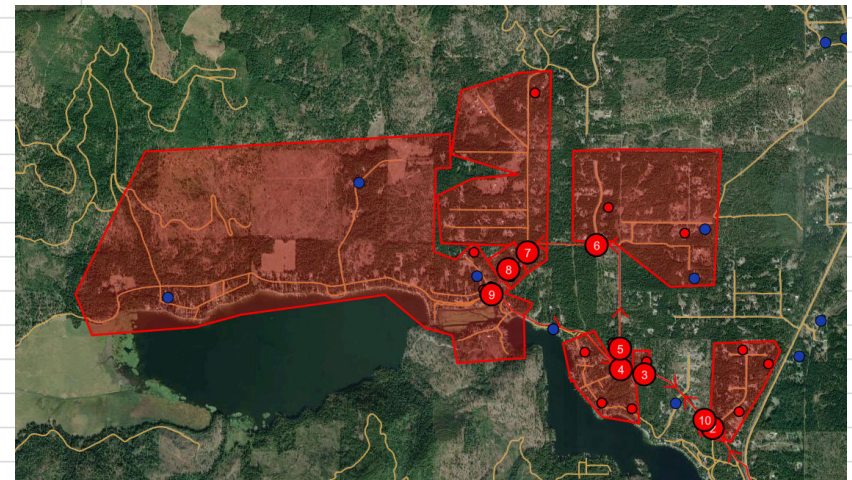

TMS/THS CITY OF SPIRIT LAKE			
24-25 Stop Location	25-26 Stop Location	# of Students that were registered last year	Reason for stop change
N 7th Ave & W Van Buren St	Highway 41 & Van Buren St	7	Moved stop to one central location on Highway 41 to save route time. Student 0.2 miles from new stop, student 0.2 miles from new stop, student 0.2 miles from new stop, student 0.3 miles from new stop, student 0.5 miles from new stop, 1 student moved and 1 student graduated.
N 16th Ave & W Van Buren St	Highway 41 & Van Buren St	7	Moved stop to one central location on Highway 41 to save route time. Student 0.9 miles away from new stop, student 0.8 miles from new stop, student 0.9 miles away from new stop, 2 students 1.0 miles away from new stop, 2 students graduated.
N 14th Ave & W Van Buren	Highway 41 & Van Buren St	7	Moved stop to one central location on Highway 41 to save route time. Student 0.7 miles away from new stop, student 0.8 miles from new stop, student 0.9 miles from new stop, student 0.9 miles from new stop, 2 students 0.9 miles from new stop.

This is for TMS/THS

The numbered circles show stop locations

The colored areas around the numbered circles show the stop boundary

The colored dots in each stop boundary show registered students

24-25 School Year Map

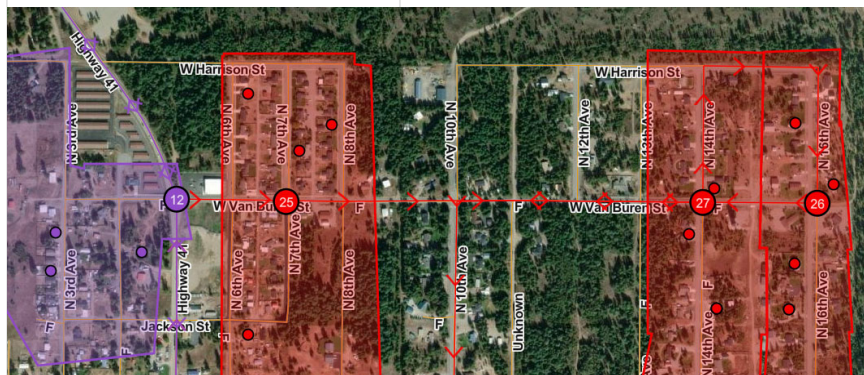

25-26 School Year Map



AE CLAGSTONE/BRUNNER AREA

24-25 Stop Location	25-26 Stop Location	# of Students that were registered last year	Reason for stop change
25653 N Clagstone	Seasons & Clagstone	1	Had to move stop due to not going down this portion of Clagstone Rd because of time constraints. Student 1.0 miles from new stop.

This is for AE

The numbered circles show stop locations

The colored areas around the numbered circles show the stop boundary

The colored dots in each stop boundary show registered students

24-25 School Year Map



25-26 School Year Map



AE HESTER/TURK AREA

24-25 Stop Location	25-26 Stop Location	# of Students that were registered last year	Reason for stop change
Old Highway 95 & Turk Ln	Old Highway 95 & Brunner	1	Had to move stop due to not going down this portion of Old Highway 95 because of time constraints. Student 1.2 miles from new stop.
Brunner Rd & Hester Rd	Old Highway 95 & Brunner	3	Had to move stop due to not going down this portion of Brunner Rd because of time constraints. Student 0.3 miles from new stop, student 0.4 miles from new stop, student 0.9 miles from new stop.

This is for AE

The numbered circles show stop locations

The colored areas around the numbered circles show the stop boundary

The colored dots in each stop boundary show registered students

24-25 School Year Map

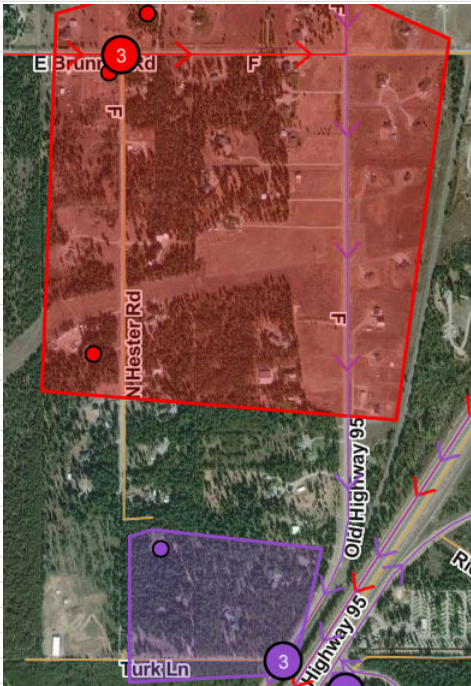

25-26 School Year Map



AE POPE RD AREA

24-25 Stop Location	25-26 Stop Location	# of Students that were registered last year	Reason for stop change
Pope Rd & Timberland Rd	24823 N Corbin Hill Rd	1	Had to move stop due to not going down this portion of Pope Rd because of time constraints. Student 1.2 miles from new stop.
Pope Rd & Kita Rd	24823 N Corbin Hill Rd	2	Had to move stop due to not going down this portion of Brunner Rd because of time constraints. 2 students 1.0 miles from new stop.

This is for AE

The numbered circles show stop locations

The colored areas around the numbered circles show the stop boundary

The colored dots in each stop boundary show registered students

24-25 School Year Map



25-26 School Year Map

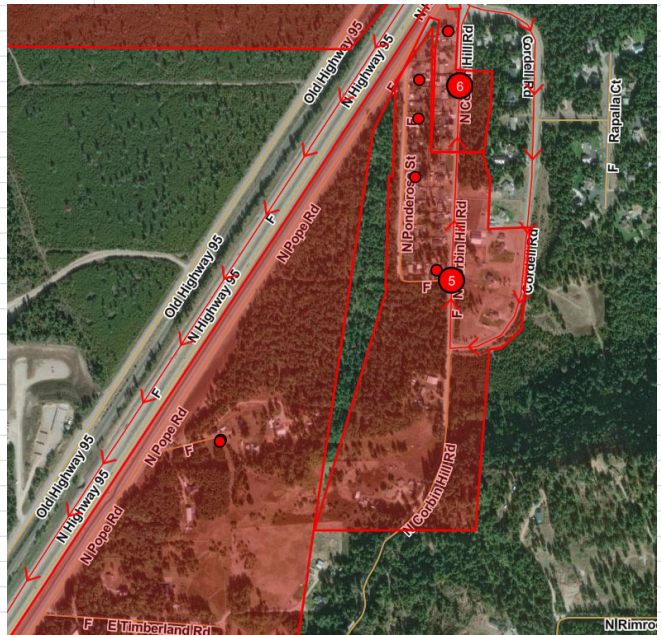

AE WHITETAIL/LEWELLEN AREA

24-25 Stop Location	25-26 Stop Location	# of Students that were registered last year	Reason for stop change
28450 N Lewellen Creek Rd	N Lewellen Creek Rd & Pope Rd	1	Had to move stop due to not going down Lewellen Creek Rd because of time constraints. Student went to TMS.
12086 E Whitetail Dr	N Lewellen Creek Rd & Pope Rd	1	Had to move stop due to not going down Whitetail Rd because of time constraints. Student 0.7 miles from new stop.
E Shadow Ln & Whitetail Dr	N Lewellen Creek Rd & Pope Rd	4	Had to move stop due to not going down Whitetail Rd because of time constraints. Student 1.2 miles from new stop, student 1.2 miles from new stop, 2 students went to TMS.

This is for AE

The numbered circles show stop locations

The colored areas around the numbered circles show the stop boundary

The colored dots in each stop boundary show registered students

24-25 School Year Map

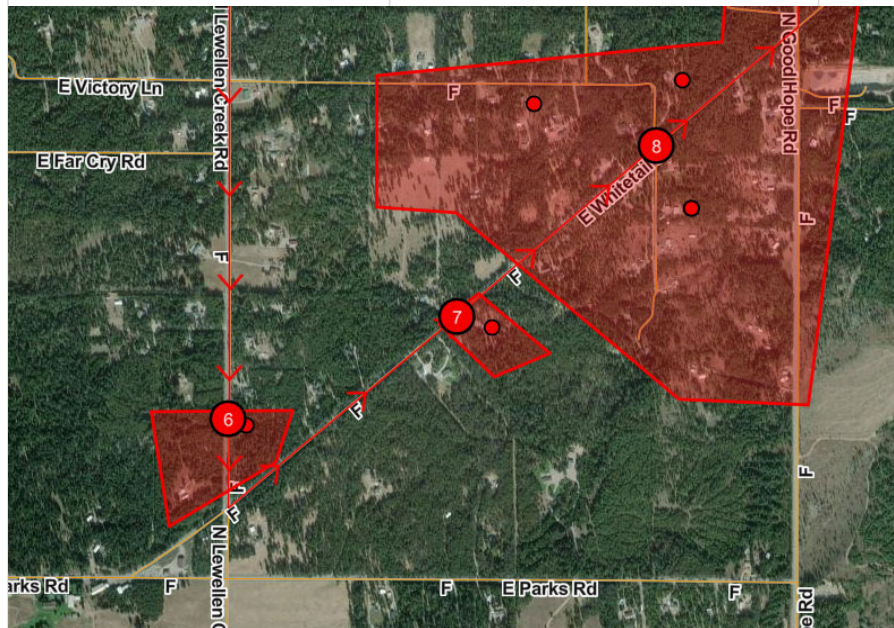

25-26 School Year Map

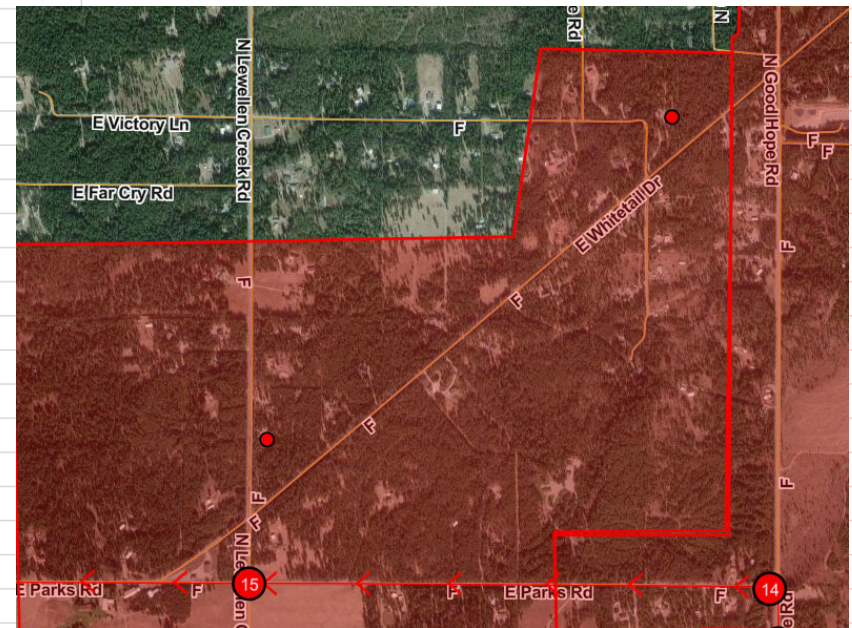

AE N CARAVELLE AREA

24-25 Stop Location	25-26 Stop Location	# of Students that were registered last year	Reason for stop change
N Caravelle Rd & Highway 54	12859 E Perimeter Rd	7	Had to move stop due to not going down Highway 54 westbound. (Can not cross students on this Highway due to 4 lanes wide). Student 0.6 miles from new stop, 2 students 1.1 miles from new stop, student 1.4 miles from new stop, student 0.6 miles from new stop, 2 students went to TMS.

This is for AE

The numbered circles show stop locations

The colored areas around the numbered circles show the stop boundary

The colored dots in each stop boundary show registered students

24-25 School Year Map



25-26 School Year Map



AE SIMS/WALKING HORSE AREA

24-25 Stop Location	25-26 Stop Location	# of Students that were registered last year	Reason for stop change
11640 E Sims Ln	Walking Horse & Howard Rd	2	Had to move stop due to not going up Walking Horse because of time constraints. 2 students 1.0 miles from new stop.

This is for AE

The numbered circles show stop locations

The colored areas around the numbered circles show the stop boundary

The colored dots in each stop boundary show registered students

24-25 School Year Map

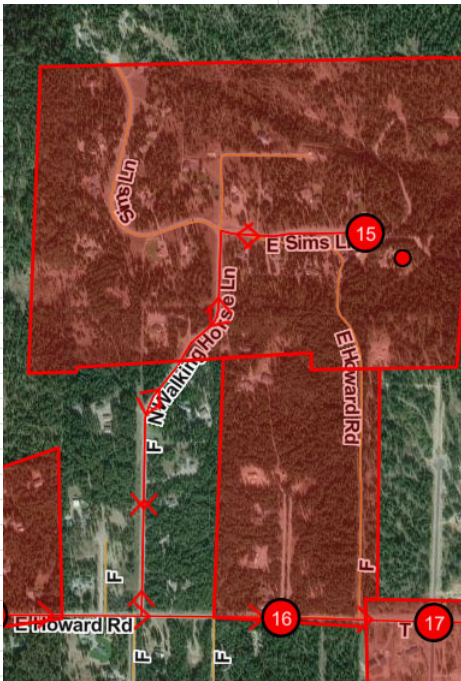

25-26 School Year Map

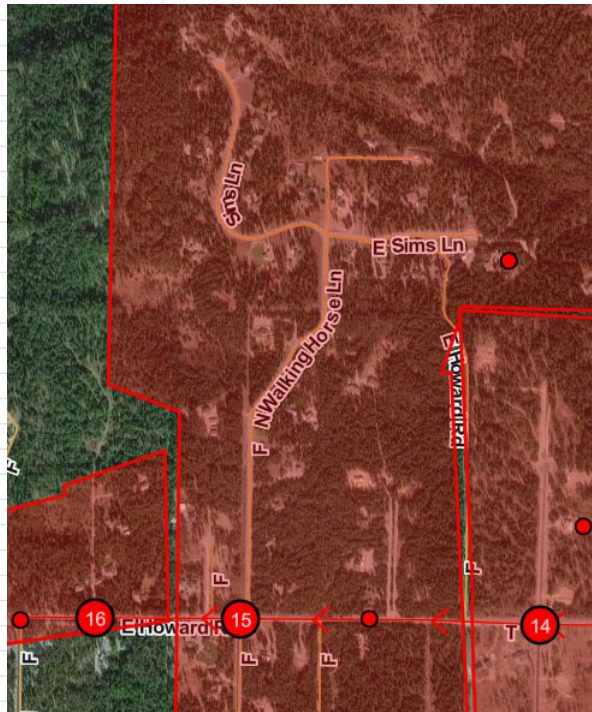

AE WILLIAMS RD AREA

24-25 Stop Location	25-26 Stop Location	# of Students that were registered last year	Reason for stop change
Williams Rd @ 32251 N Llumia Ln	N Roberts Rd & E Williams Ln	1	Had to move stop due to not going up Williams Rd because of time constraints. Student 0.5 miles from new stop.
Cougar Hill Rd & Williams Ln	N Roberts Rd & E Williams Ln	1	Had to move stop due to not going up Williams Rd because of time constraints. Student went to TMS.
35184 N Williams Ln	N Roberts Rd & E Williams Ln	2	Had to move stop due to not going up Williams Rd because of time constraints. Student 1.0 miles from new stop, 1 student went to TMS.
Williams Ln @ County Line	N Roberts Rd & E Williams Ln	0	Had to move stop due to not going up Williams Rd because of time constraints and no students.

This is for AE

The numbered circles show stop locations

The colored areas around the numbered circles show the stop boundary

The colored dots in each stop boundary show registered students

24-25 School Year Map



25-26 School Year Map

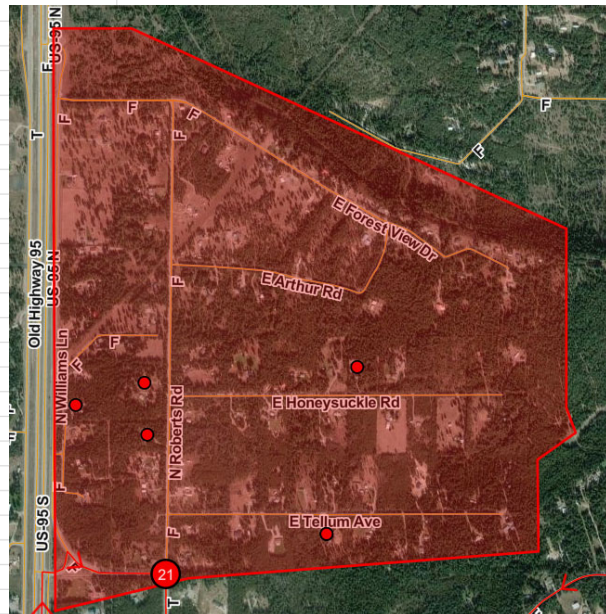

TLE TWIN LAKES RD AREA

24-25 Stop Location	25-26 Stop Location	# of Students that were registered last year	Reason for stop change
Chevolane & Edwards	No New Stop	1	No traveling down this portion of Edwards Rd - Student went to TMS
9071 W Twin Lakes Rd	Dockside & Twin Lakes Rd	1	Made a non-transportation zone west of Wendler Lp on Twin Lakes Rd - student now moved and registered to SLE
9869 W Twin Lakes Rd	Dockside & Twin Lakes Rd	1	Made a non-transportation zone west of Wendler Lp on Twin Lakes Rd - student 1.1 miles to new stop
11042 Twin Lakes Rd	Dockside & Twin Lakes Rd	1	Made a non-transportation zone west of Wendler Lp on Twin Lakes Rd - student in TMS now

This is for TLE

The numbered circles show stop locations

The colored areas around the numbered circles show the stop boundary

The colored dots in each stop boundary show registered students

24-25 School Year Map

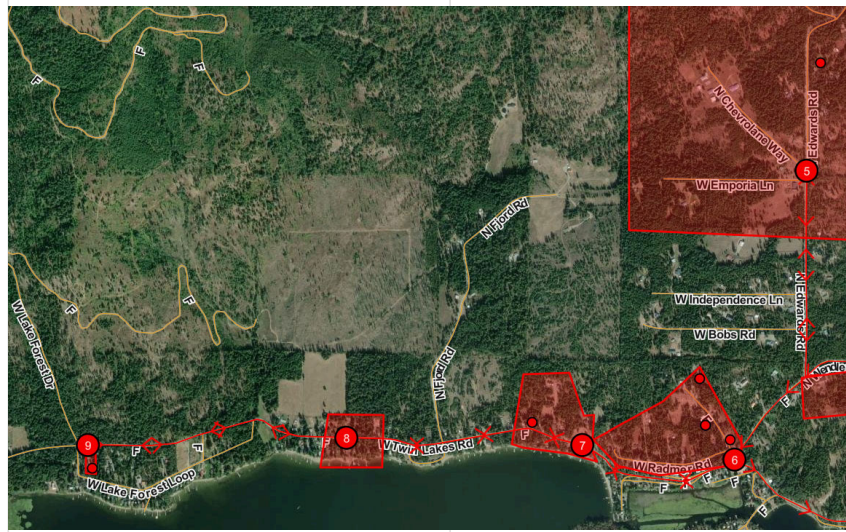

25-26 School Year Map

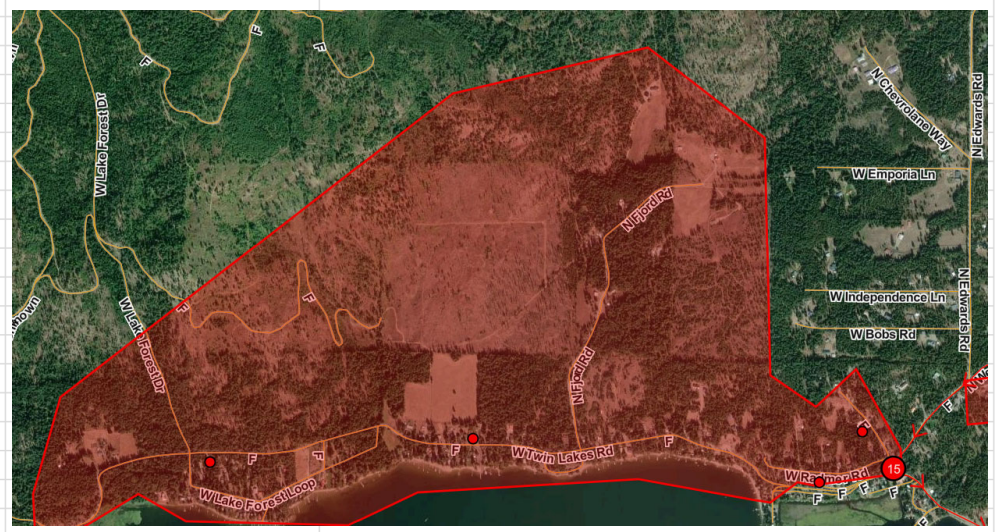

TLE SILVER LANE AREA			
24-25 Stop Location	25-26 Stop Location	# of Students that were registered last year	Reason for stop change
N Silver Ln & W Golden Ave	N Highway 41 & W Golden Ave	1	Not traveling down the side roads due to time constraints - Student 0.2 miles to new stop
N Silver Ln & W Twin Lakes Ave	N Highway 41 & W Twin Lakes Ave	1	Not traveling down the side roads due to time constraints - Student 0.4 miles to new stop
5349 W Twin Lakes Ave	N Highway 41 & W Twin Lakes Ave	1	Not traveling down the side roads due to time constraints - Student 0.2 miles to new stop
1st Driveway on Twin Lakes Ave	N Highway 41 & W Twin Lakes Ave	1	Not traveling down the side roads due to time constraints - Student 80 feet to new stop

This is for TLE

The numbered circles show stop locations

The colored areas around the numbered circles show the stop boundary

The colored dots in each stop boundary show registered students

24-25 School Year Map

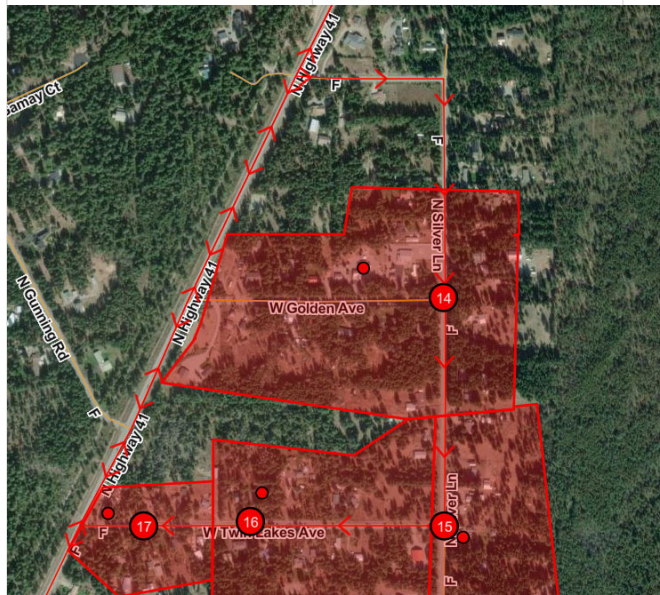

25-26 School Year Map

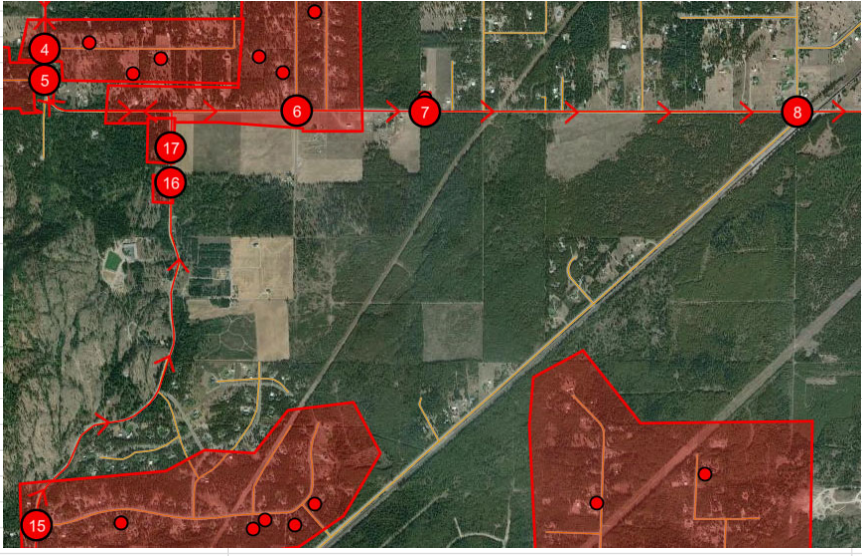

TLE N DIAGONAL RD & MASSIF AREA			
24-25 Stop Location	25-26 Stop Location	# of Students that were registered last year	Reason for stop change
Hunters Grove Ct & Diagonal Rd	Brunner & Clagstone/Diagonal	2	Not traveling down this part of Diagonal Rd due to time constraints & route absorptions - Student 1.2 miles to new stop
3959 E Diagonal Rd	Brunner & Clagstone/Diagonal	1	Not traveling down this part of Diagonal Rd due to time constraints & route absorptions - Student 1.7 miles to new stop
3797 E Diagonal Rd	Brunner & Clagstone/Diagonal	1	Not traveling down this part of Diagonal Rd due to time constraints & route absorptions - Student 1.7 miles to new stop
Massif Rd & N Spire Rd	Massif Rd & Ramsey Rd	4	Not traveling through this neighborhood due to time constraints & route absorptions - Student 1.0 miles to new stop, student 1.1 miles from new stop, student 0.9 miles from new stop, 1 student went to TMS.
Massif Rd & Prominence Rd	Massif Rd & Ramsey Rd	1	Not traveling through this neighborhood due to time constraints & route absorptions - Student 1.4 miles to new stop
21860 N Massif Rd	Massif Rd & Ramsey Rd	2	Not traveling through this neighborhood due to time constraints & route absorptions - 2 students 0.3 miles to new stop
<p>This is for TLE</p> <p>The numbered circles show stop locations</p> <p>The colored areas around the numbered circles show the stop boundary</p> <p>The colored dots in each stop boundary show registered students</p>			
24-25 School Year Map		25-26 School Year Map	
			

GE RIMROCK/OHIO MATCH & GARWOOD RD AREA

24-25 Stop Location	25-26 Stop Location	# of Students that were registered last year	Reason for stop change
E Wildlife Trl & Rimrock Rd	Rimrock Rd & Ohio Match Rd	1	Made a non-transportation zone north of Ohio Match Rd on Rimrock Rd - student in LMS now
E Grits Ln & Rimrock Rd	Rimrock Rd & Ohio Match Rd	1	Made a non-transportation zone north of Ohio Match Rd on Rimrock Rd - student 1.6 miles from new stop
E Corbin Hill Rd & Rimrock Rd	Rimrock Rd & Ohio Match Rd	0	Made a non-transportation zone north of Ohio Match Rd on Rimrock Rd - No Students
E Ridge Crest Rd & Rimrock Rd	Rimrock Rd & Ohio Match Rd	3	Made a non-transportation zone north of Ohio Match Rd on Rimrock Rd - 2 students 1.1 miles from new stop, student 0.9 miles from new stop
8486 E Ohio Match Rd	Rimrock Rd & Ohio Match Rd	2	Made a non-transportation zone east of Rimrock on Ohio Match Rd - 2 students 2.1 miles from new stop
7477 E Ohio Match Rd	Rimrock Rd & Ohio Match Rd	1	Made a non-transportation zone east of Rimrock on Ohio Match Rd - Student 1.4 miles from new stop
5791 E Ohio Match Rd	Rimrock Rd & Ohio Match Rd	1	Made a non-transportation zone east of Rimrock on Ohio Match Rd - Student 0.4 miles from new stop
5196 E Garwood Rd	Garwood Rd & Rimrock	3	Made a non-transportation zone east of Rimrock on Garwood Rd - student 1.5 miles from new stop, student 2.4 miles from new stop, 1 student went to LMS

This is for GE

The numbered circles show stop locations

The colored areas around the numbered circles show the stop boundary

The colored dots in each stop boundary show registered students

24-25 School Year Map

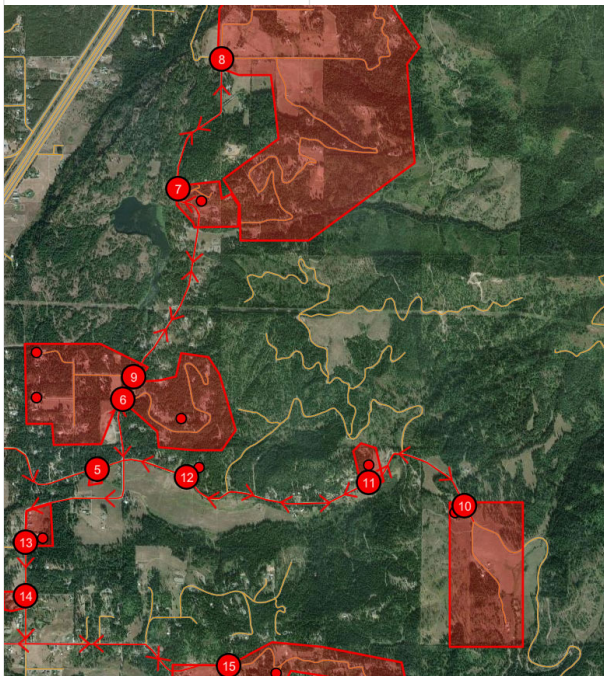

25-26 School Year Map

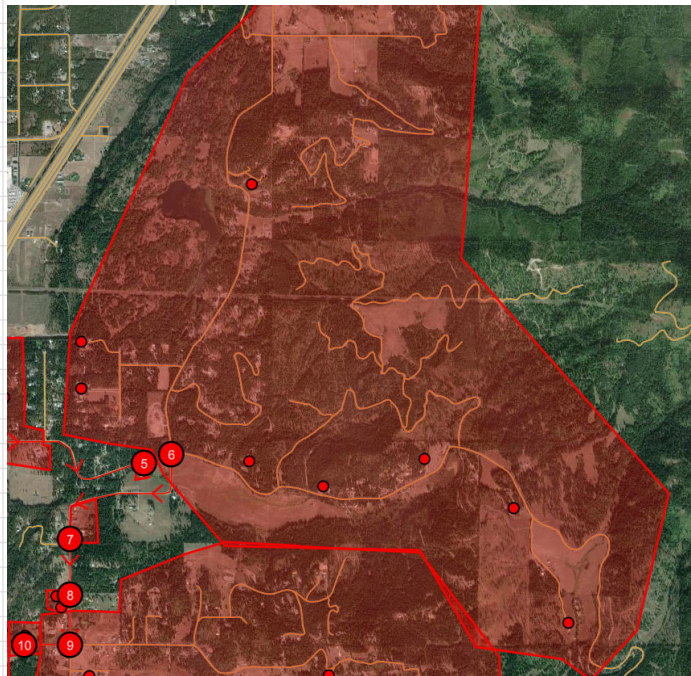

GE HAYDEN LAKE/HUDLOW AREA			
24-25 Stop Location	25-26 Stop Location	# of Students that were registered last year	Reason for stop change
Dodd & Morgan Ln	Dodd & Rimrock	1	Made a non-transportation zone east of Rimrock on Lancaster and Hayden Lake Rd - Student 2.7 miles from new stop
E Grand Tour Dr & N Ridgeway Ln	Hudlow & Pinewood Way	1	Not traveling down Pinewood & Grand Tour due to time constraints - Student 1.1 miles to new stop
1684 E Grand Tour Dr	Hudlow & Pinewood Way	0	Not traveling down Pinewood & Grand Tour due to time constraints - Student 1.1 miles to new stop
Alpine Gas Station	No New Stop	1	Student not registered this school year so stop was removed.

This is for GE

The numbered circles show stop locations

The colored areas around the numbered circles show the stop boundary

The colored dots in each stop boundary show registered students

24-25 School Year Map

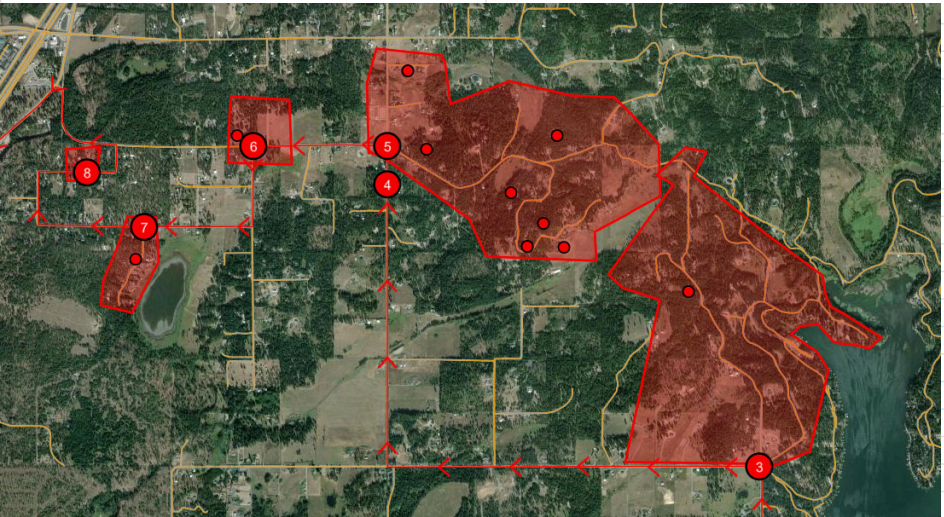

25-26 School Year Map

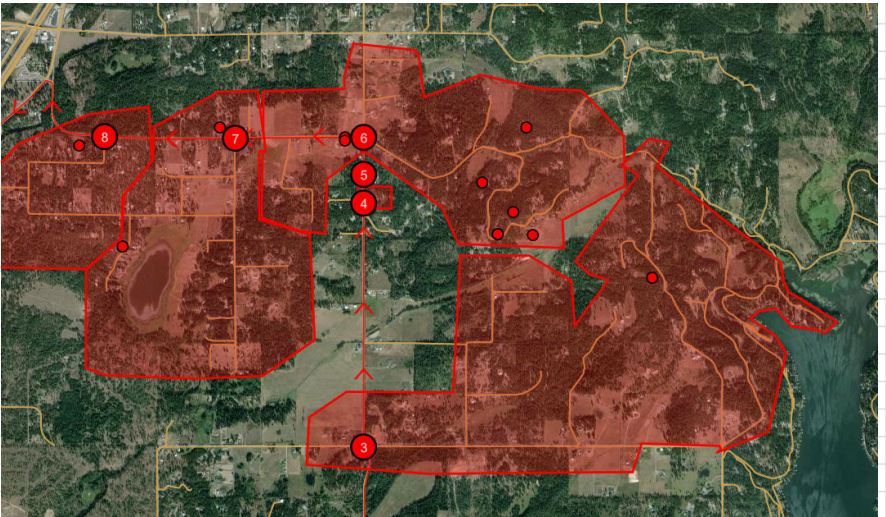

GE NORTH ATLAS AREA			
24-25 Stop Location	25-26 Stop Location	# of Students that were registered last year	Reason for stop change
Storm King Dr & W Flatwoods Lp	Northern entrance Flatwoods Lp & Atlas Rd	4	Not traveling through this neighborhood due to time constraints - Student 0.5 miles to new stop, 2 students 0.7 miles from new stop, 1 student now at LMS
3271 N Flatwoods Lp	Northern entrance Flatwoods Lp & Atlas Rd	1	Not traveling through this neighborhood due to time constraints - Student 0.3 miles to new stop

This is for GE

The numbered circles show stop locations

The colored areas around the numbered circles show the stop boundary

The colored dots in each stop boundary show registered students

24-25 School Year Map

25-26 School Year Map

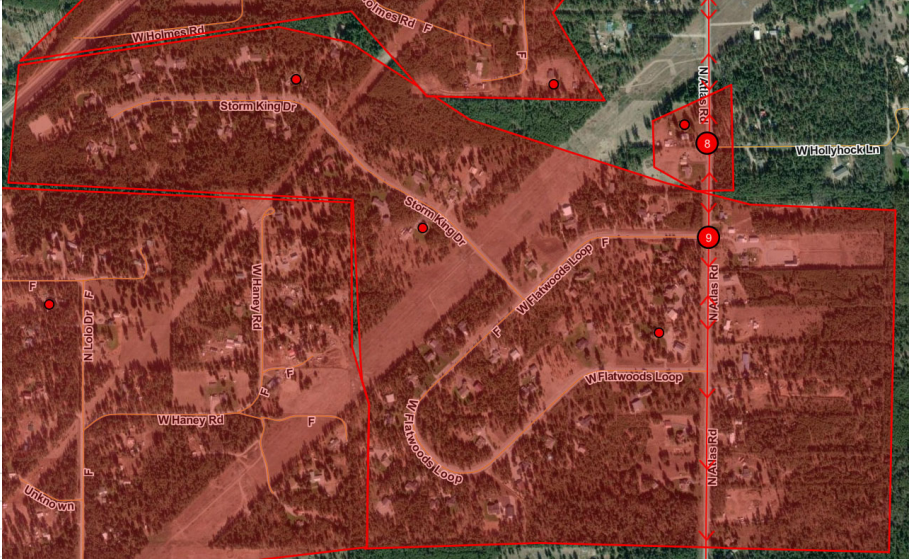
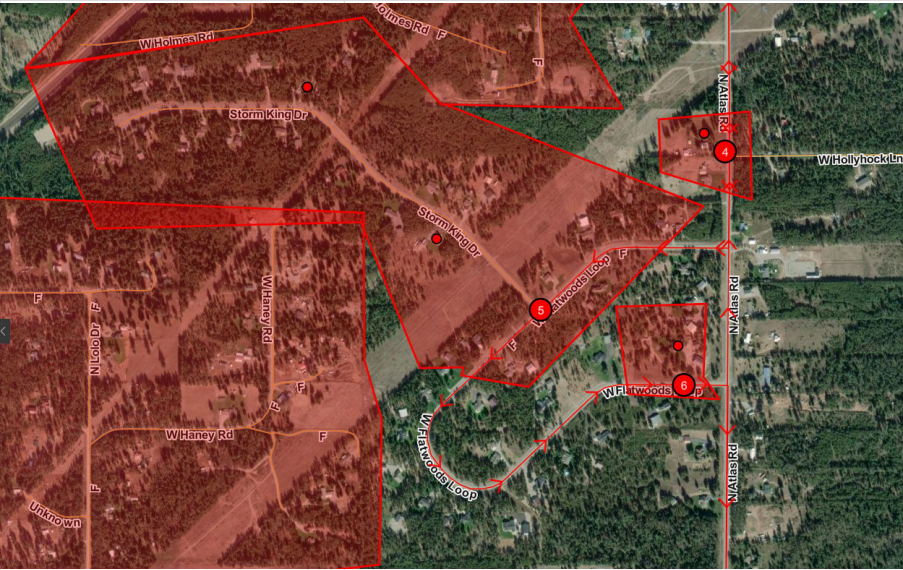

BKE SEED LP & KENOSHA AREA

24-25 Stop Location	25-26 Stop Location	# of Students that were registered last year	Reason for stop change
N Farmstead St & W Seed Lp & W Seed Ave	Walk-Zone	8	Increased safety busing score to have students within 1.5 miles in this neighborhood walk to school. 2 students 1.1 miles from school, student 1.0 miles from school, student 0.9 miles from school, student 1.0 miles from school, student 0.7 miles from school, student 1.0 miles from school, 1 student went to LMS.
8606 W Seed Lp	Walk-Zone	4	Increased safety busing score to have students within 1.5 miles in this neighborhood walk to school. Student 1.2 miles from school, 2 student 1.2 miles from school, 1 student went to LMS.

This is for BKE

The numbered circles show stop locations

The colored areas around the numbered circles show the stop boundary

The colored dots in each stop boundary show registered students

24-25 School Year Map

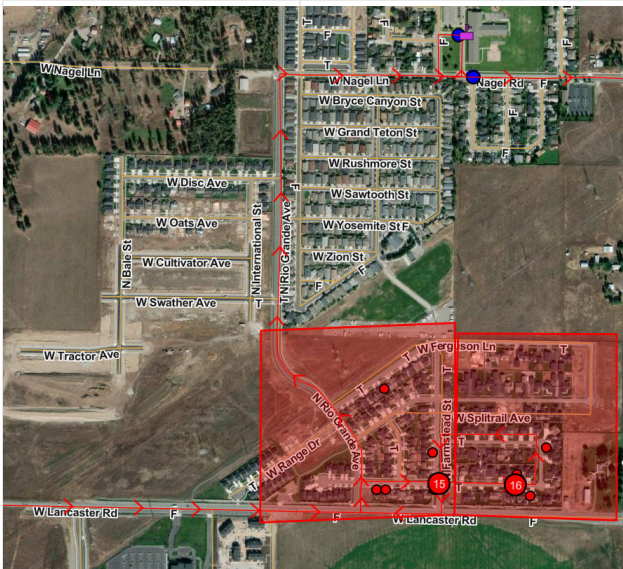

25-26 School Year Map

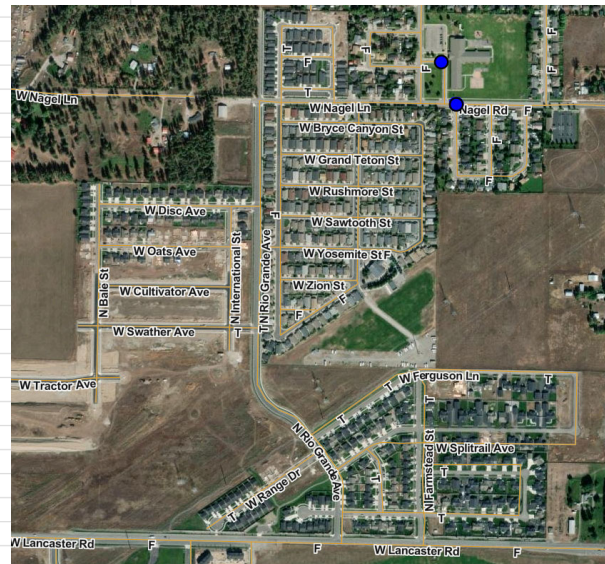

BKE THREE FORKS AREA			
24-25 Stop Location	25-26 Stop Location	# of Students that were registered last year	Reason for stop change
15936 N Three Forks Rd	N Three Forks Rd & Hauser Lake Rd & Cliff House Rd	2	Made a non-transportation zone north of Hauser Lake Rd on Three Forks Rd - 2 students 2.2 miles from new stop
N Three Forks Turnaround	N Three Forks Rd & Hauser Lake Rd & Cliff House Rd	2	Made a non-transportation zone north of Hauser Lake Rd on Three Forks Rd - Student 3.1 miles from new stop, 1 student went to LMS

This is for BKE

The numbered circles show stop locations

The colored areas around the numbered circles show the stop boundary

The colored dots in each stop boundary show registered students

24-25 School Year Map

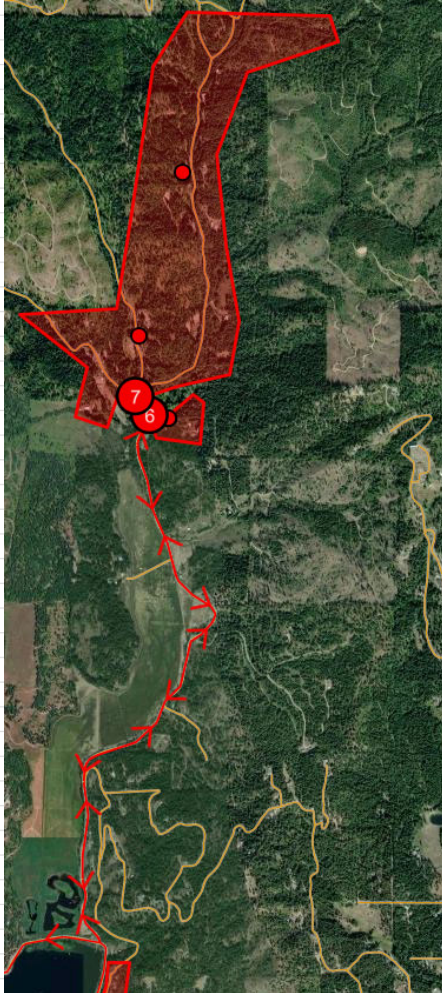

25-26 School Year Map

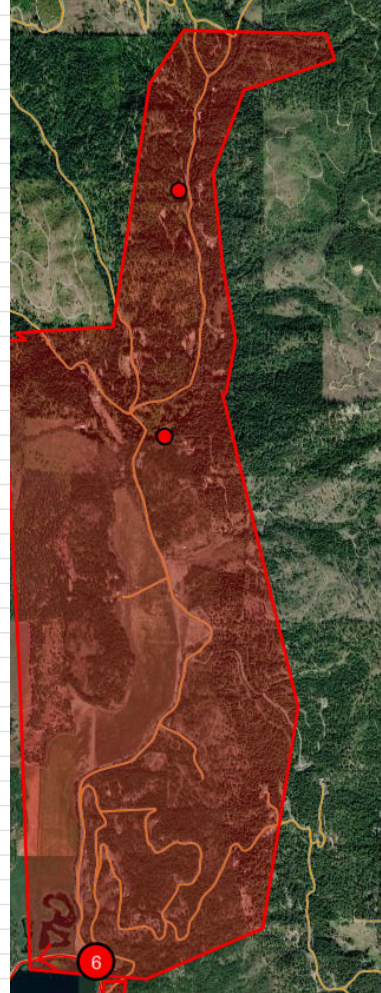

BKE RICE RD AREA

24-25 Stop Location	25-26 Stop Location	# of Students that were registered last year	Reason for stop change
2nd Summit Lp & W Rice Ave	Burdette Ln & Rice Ave	3	Made a non-transportation zone west of Burdette Ln on Rice Ave - Student 0.6 miles away from new stop, student 1.0 miles from new stop, 1 student went to LMS

This is for BKE

The numbered circles show stop locations

The colored areas around the numbered circles show the stop boundary

The colored dots in each stop boundary show registered students

24-25 School Year Map

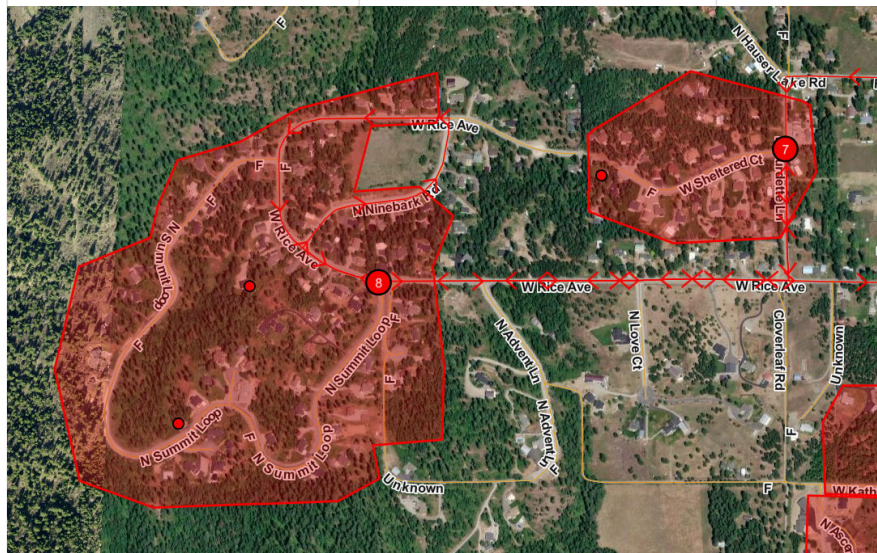

25-26 School Year Map

