



**FOREST LAKE AREA SCHOOLS  
FOREST LAKE, MN 55025**

**March 31, 2011**

**AGENDA NO: 9.5**

**TOPIC: RESOLUTION TO APPROVE LINWOOD COMMUNITY PARK  
AND SCHOOL FOREST AMENDED AGREEMENT**

**BACKGROUND:** At the January 16, 1996 School Board meeting, the board approved the Linwood Community Park and School Forest Agreement. The Linwood Community Park and School Forest collaboration project is between Linwood Township and the School District.

The Linwood Community Park and School Forest now consists of 210 acres and is the largest park within Linwood. The park offers many opportunities to enjoy the outdoors. The current facilities include: guided nature trails, boardwalks, picnic tables and benches, plus cross country skiing and sliding in the winter months. A public parking lot is located on the north side of the park on 227<sup>th</sup> avenue about a ½ mile west of Typo Creek Drive. Cty Rd. 85.

**PROCESS:** The Town of Linwood recently acquired 40 additional acres to add to the Linwood Community Park and School Forest collaboration project. A copy of the amended agreement and a map of the site are attached.

**RECOMMENDATION:** Administration requests adoption of the Linwood Community Park and School Forest Amended Agreement.

Plat System Services  
Division of RMLS of MN  
12450 Wayzata Blvd. #108  
Minnetonka, MN 55305  
Revised June 2006

# S 1/2 SEC. 5, T. 33, R. 22

## TOWNSHIP OF LINWOOD

THIS IS A COMPILATION OF RECORDS AS THEY APPEAR IN THE ANOKA COUNTY OFFICES AFFECTING THE AREA SHOWN. THIS DRAWING IS TO BE USED ONLY FOR REFERENCE PURPOSES AND THE COUNTY IS NOT RESPONSIBLE FOR ANY INACCURACIES HEREIN CONTAINED.

79705

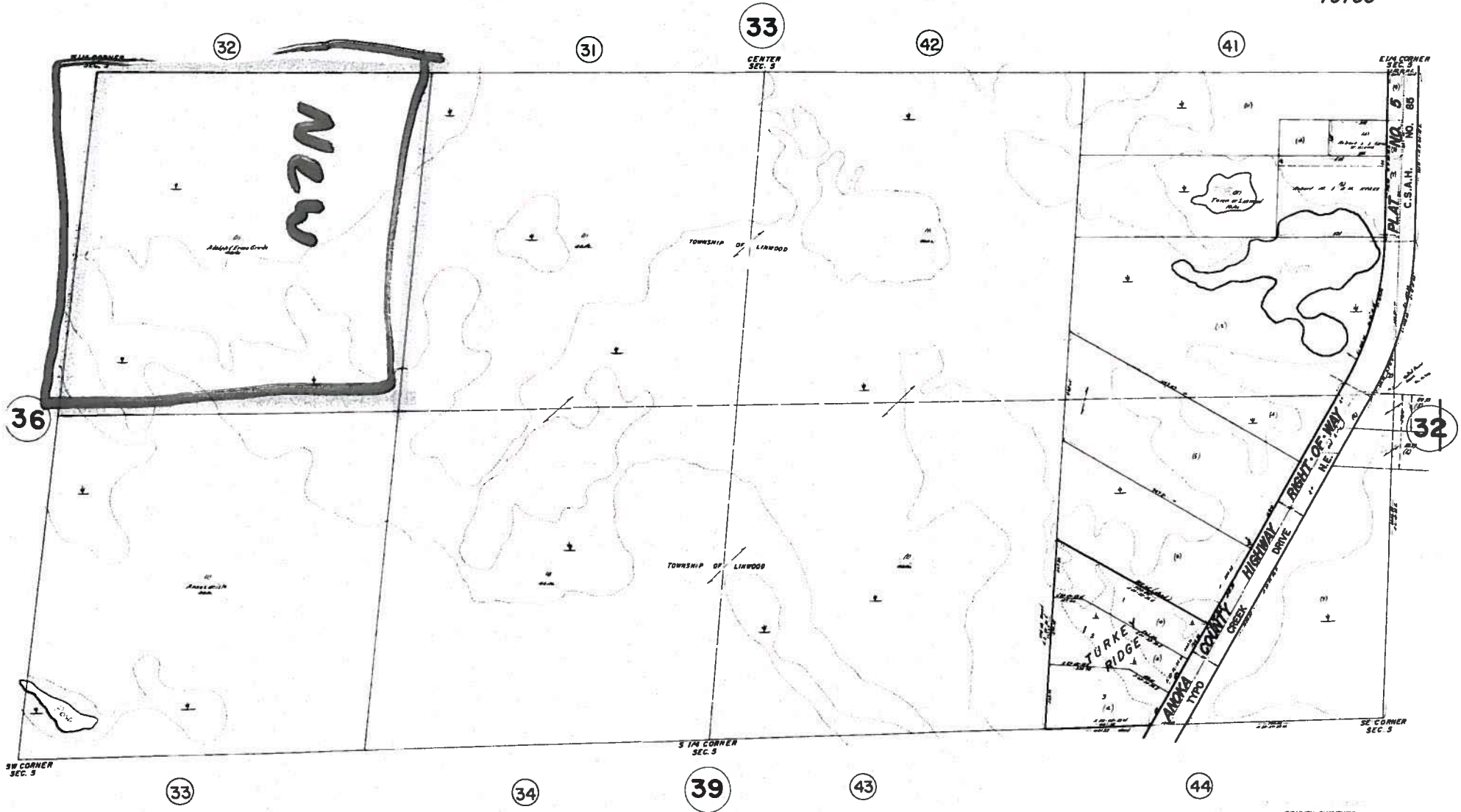

COUNTY SURVEYOR  
ANOKA COUNTY, MINNESOTA

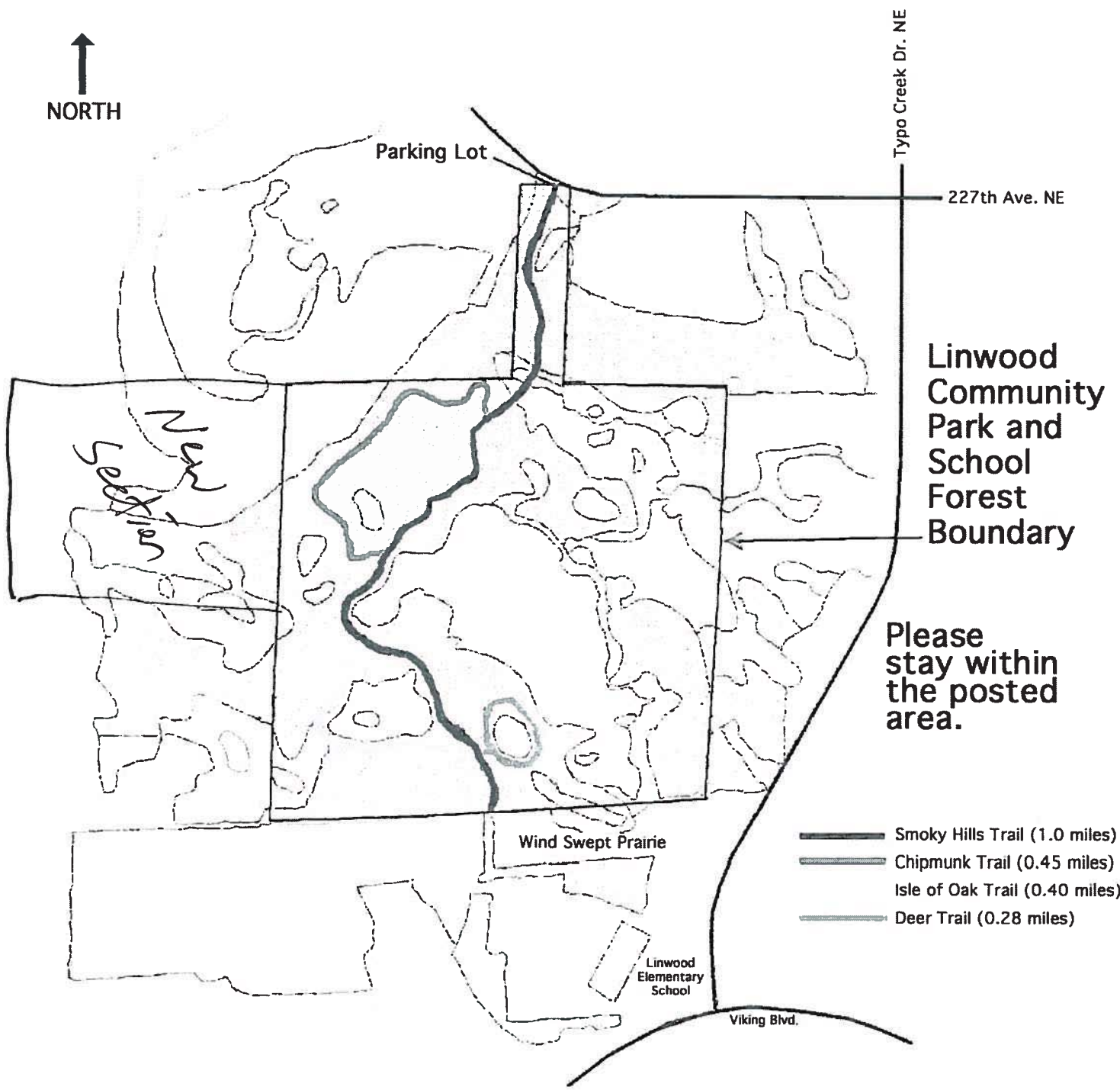

Parking Lot

Typo Creek Dr. NE

227th Ave. NE

Linwood  
Community  
Park and  
School  
Forest  
Boundary

Please  
stay within  
the posted  
area.

*New Section*  
*Sedgwick*

Wind Swept Prairie

Linwood  
Elementary  
School

Viking Blvd.

- Smoky Hills Trail (1.0 miles)
- Chipmunk Trail (0.45 miles)
- Isle of Oak Trail (0.40 miles)
- Deer Trail (0.28 miles)