

# Attendance Reports - Driftwood

2023-2024 Absence Reasons (Legend)

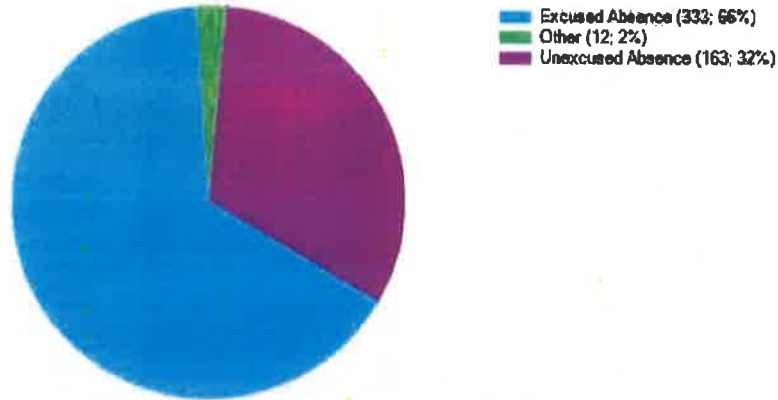

2023-2024 Attendance By Grade Level

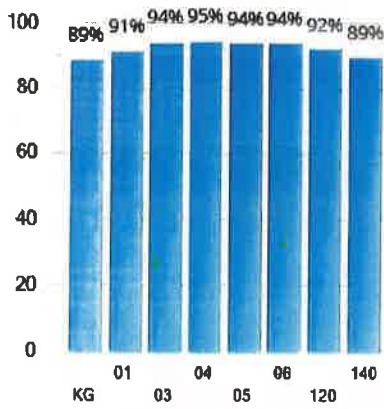

2023-2024 Average Daily Attendance By Day Of Week

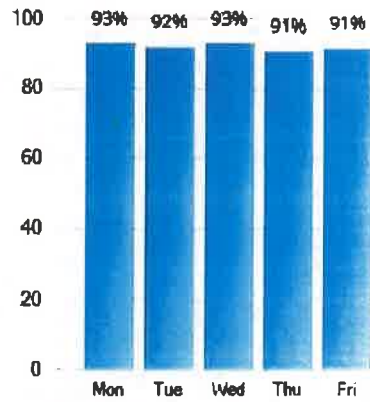

2023-2024 Average Daily Attendance By Month

Attendance Month	Attendance Percent
Aug	97.25
Sep	92.69
Oct	90.63
Nov	90.00

~~2023-2024 Average Daily Attendance By Month~~

<del>Attendance Month</del>	<del>Attendance Percent</del>
<del>Aug</del>	<del>97.25</del>
<del>Sep</del>	<del>92.69</del>
<del>Oct</del>	<del>90.63</del>
<del>Nov</del>	<del>90.00</del>

2023-2024 Regular Attendance (District View Only)

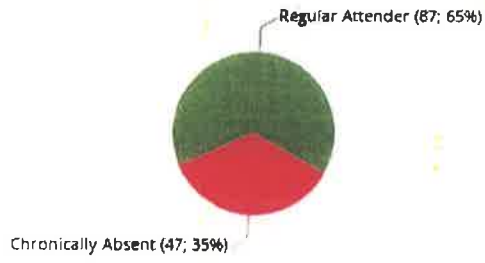

2023-2024 Average Daily Attendance Percent



2023-2024 Chronic Absenteeism Projection Chart

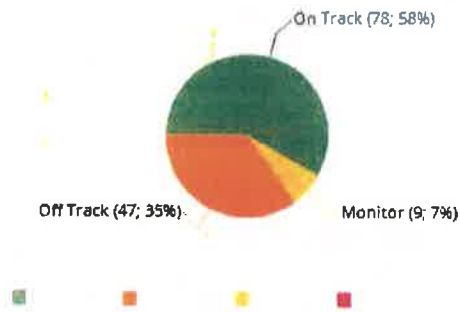

2023-2024 Grouped Average Daily Attendance Percent

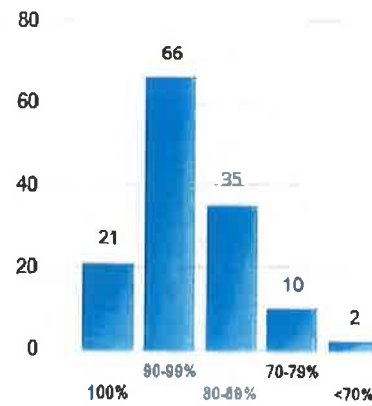

# Attendance Reports - Driftwood

## 2022-2023 Absence Reasons (Legend)

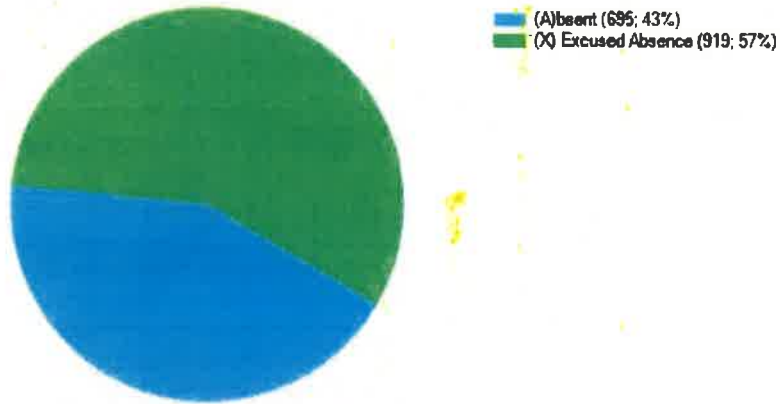

## 2022-2023 Attendance By Grade Level

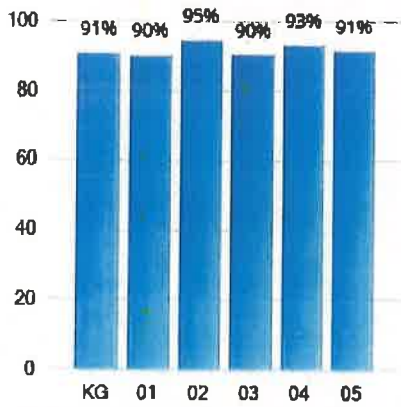

## 2022-2023 Average Daily Attendance By Day Of Week

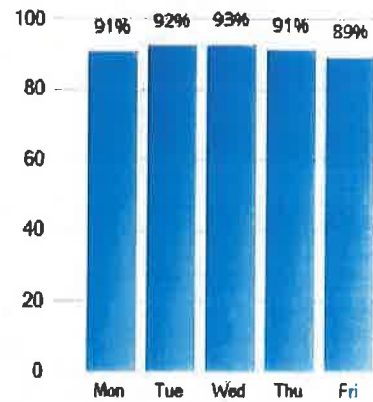

## 2022-2023 Average Daily Attendance By Month

Attendance Month	Attendance Percent
Jan	90.67
Feb	92.94
Mar	92.96
Apr	89.57
May	91.70
Jun	95.15
Aug	98.64
Sep	90.57
Oct	95.43
Nov	87.36
Dec	87.54

## 2022-2023 Average Daily Attendance By Month

Attendance Month	Attendance Percent
Jan	90.67
Feb	92.94
Mar	92.96
Apr	89.57
May	91.70
Jun	95.15
Aug	98.64
Sep	90.57
Oct	95.43
Nov	87.36
Dec	87.54

**2022-2023 Regular Attendance (District View Only)**

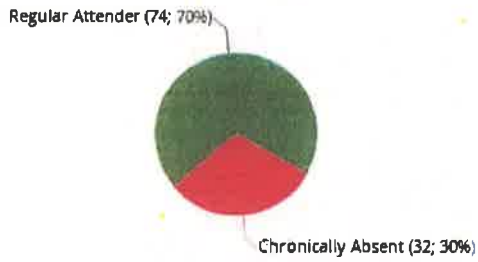

**2022-2023 Average Daily Attendance Percent**

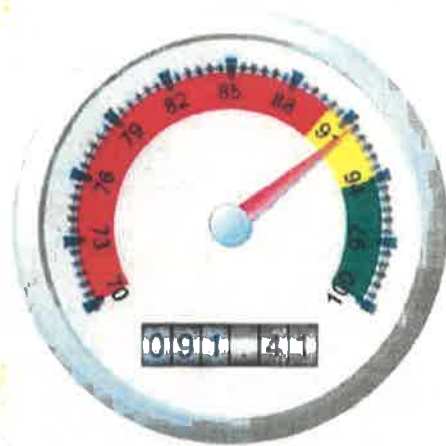

**2022-2023 Chronic Absenteeism Projection Chart**

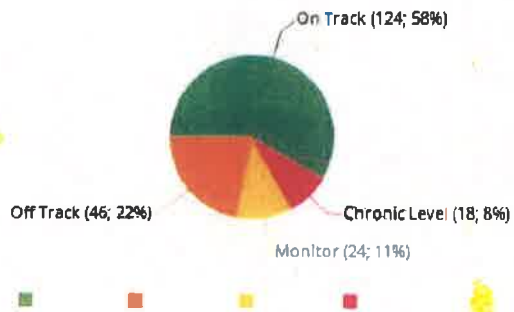

**2022-2023 Grouped Average Daily Attendance Percent**

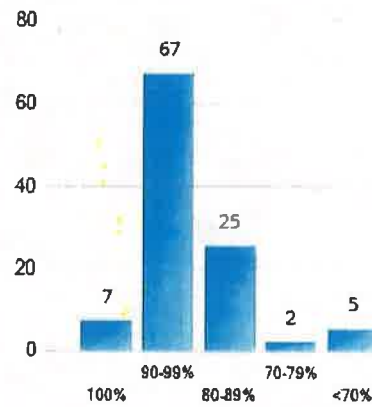



# Average Daily Membership Summary

Year: 2023-2024  
Report: ATD625

School Name: **Driftwood Elementary**  
School Code: 0228

Date Range: 08/28/2023 - 11/08/2023

Grade	Membership	Present	Absent	Total	ADMir	ADMn	ADA	ADA%	Student Count
KG	Membership	758.0	102.0	860.0	17.552	0.000	829.000	88.14	
	Total	758.0	102.0	860.0	17.552	0.000	829.000		19
01	Membership	759.0	74.0	833.0	17.000	0.000	759.000	91.12	
	Total	759.0	74.0	833.0	17.000	0.000	759.000		17
02	Membership	1,016.0	102.0	1,118.0	22.816	0.000	1,025.000	90.88	
	Total	1,016.0	102.0	1,118.0	22.816	0.000	1,025.000		23
03	Membership	726.0	50.0	776.0	15.837	0.000	734.000	93.56	
	Total	726.0	50.0	776.0	15.837	0.000	734.000		16
04	Membership	877.0	103.0	980.0	20.000	0.000	877.000	89.49	
	Total	877.0	103.0	980.0	20.000	0.000	877.000		20
05	Membership	753.0	45.0	798.0	16.285	0.000	788.000	94.36	
	Total	753.0	45.0	798.0	16.285	0.000	788.000		17
06	Membership	1,122.0	78.0	1,200.0	24.490	0.000	1,147.000	93.50	
	Total	1,122.0	78.0	1,200.0	24.490	0.000	1,147.000		25
Total	Membership	6,011.0	554.0	6,565.0	133.980	0.000	6,159.000	91.98	
	Total	6,011.0	554.0	6,565.0	133.980	0.000	6,159.000		137