



MARTIN ENGINEERING COMPANY
CONSULTING ENGINEERS/LAND SURVEYORS

3695 South 6th Street Frontage Road, Springfield, Illinois 62703

July 6, 2022

New Berlin CUSD #16
600 Cedar Street
New Berlin, Illinois 62670
Attn: Ms. Jill Larson – Superintendent

VIA EMAIL ONLY: jl Larson@pretzelpride.com

RE: New Berlin CUSD #16
Proposal for Services

Dear Superintendent Larson:

We are pleased to provide the following proposal for a topographical, utility, and boundary survey for the New Berlin School District as the basis for the proposed upgrades to the Jr./Sr. High School campus, as shown on the attached diagram provided by BLDD Architects. We propose to do this work for a Lump Sum Fee of \$35,625.00. This fee includes all costs of our services and those of a private site utility locator.

Our survey team and engineers will also engage with your facilities teams to collect their knowledge of the site and underground improvements. Prior to mobilizing our team we will coordinate with your staff to access the site.

If this proposal is acceptable to you, simply sign in the space provided below and send it back to me for my files. We look forward to this project.

Respectfully,

MARTIN ENGINEERING COMPANY

Philip G. Martin/m

Philip G. Martin, PE
President

Cc: Todd Cyruklik - BLDD

APPROVED: NEW BERLIN CUSD #16

BY: _____

TITLE: _____

DATE: _____

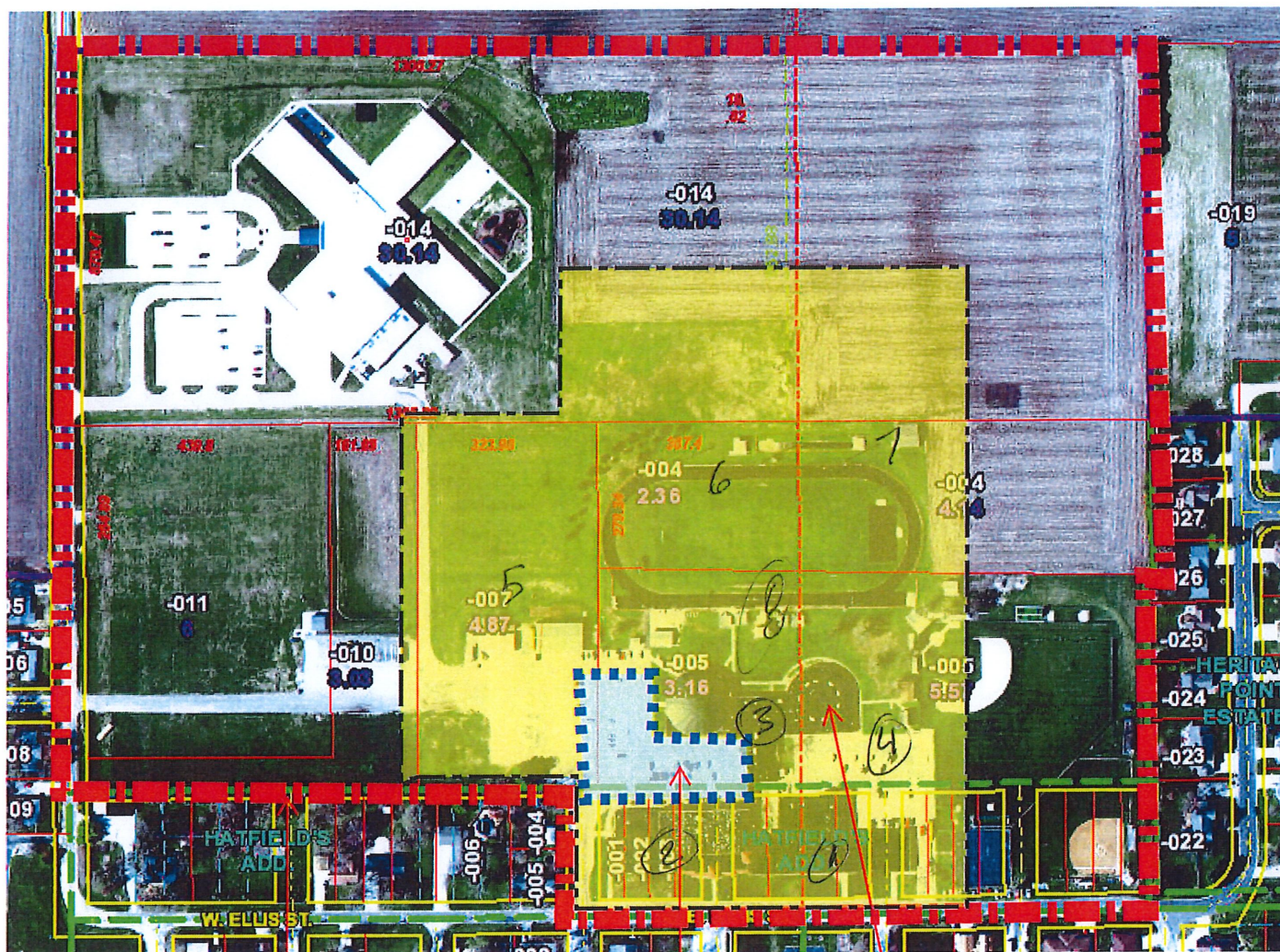

Full property
Boundary and Utilities

Probably addition
location

Full survey, contours
and elevations