



SOUTH SAN ANTONIO INDEPENDENT SCHOOL DISTRICT

Agenda Item Summary

Meeting Date: October 20, 2021

Agenda Section: Consent

Agenda Item Title: Roy P. Benavidez ES Playground Renovation

From: Dolores Sendejo, Deputy Superintendent

Additional Presenters if Applicable: N/A

Description: Enhance and renovate two accessibility entrances to include routes to playgrounds and ground surface.

Historical Data: SSAID completed an assessment of accessibility for the Roy P. Benavidez ES playground for the accessibility to playgrounds based on the Office of Civil Rights (OCR) Complaint No. 06.20.1185.

Recommendation: To approve the Roy P. Benavidez ES Playground Renovation project.

Funding Budget Code and Amount: Function 51



Play & Park Structures of
Southern Texas
15239 Fall Place Dr
San Antonio, TX, 78247
Phone: 210-468-9032
Fax:
Email:
jmankins@playandpark.com
Contact: Jeff Mankins

Benavides ES

South San Antonio ISD
Attn: Dolores Sendejo
1450 Gillette Blvd
San Antonio, TX 78224
Phone: 210-760-3245
Dolores.sendejo@southsanisd.net

Quote Number: 803-146324C

Quote Date: 10/8/2021

Stock ID	Description	Quantity	Weight	Unit Price	Amount
AREA	2-5 AREA	1	0	\$0.00	\$0.00
	-				
EWF	100 CY OF EWF	1	0	\$1,720.00	\$1,720.00
65198	SWIRL WITH ME W/HANDLE	1	491	\$5,137.00	\$5,137.00
DISC	BUYBOARD DISCOUNT	1	0	(\$513.70)	(\$513.70)
	- -				
TD-IG-N	Tuned Drums - (Normal Height - With In Ground Mount Kit)	1	0	\$3,399.00	\$3,399.00
DISC	BUYBOARD DISCOUNT	1	0	(\$169.95)	(\$169.95)
	- -				
AREA	5-12 AREA	1	0	\$0.00	\$0.00
	-				
PIP	1,900 SF OF PIP - 1900 sf, 8' CFH Includes 50/50 standard epdm and black - tbd Aromatic binder, Regular Wages Based on good job access, no design Borders / Sub base / Site prep BY OTHERS	1	0	\$36,630.00	\$36,630.00
EWF	150 CY OF EWF	1	0	\$2,578.00	\$2,578.00
RDU	Garland 20-137223	1	3754.94	\$44,899.00	\$44,899.00
DISC	BUYBOARD DISCOUNT PROMO	1	0	(\$20,205.00)	(\$20,205.00)
	- -				
65218	INCLUSIVE ORBIT	1	794	\$13,499.00	\$13,499.00
DISC	BUYBOARD DISCOUNT	1	0	(\$269.98)	(\$269.98)
	- -				
67855	3 1/2"MADE-FOR-ME SEAT GV	2	104	\$544.00	\$1,088.00
DISC	BUYBOARD DISCOUNT	2	0	(\$10.88)	(\$21.76)
	- -				
67591	ENCL SEAT 3 1/2"	4	100	\$333.00	\$1,332.00
DISC	BUYBOARD DISCOUNT	4	0	(\$6.66)	(\$26.64)
	- -				
65179	TWEEN MATES SWING 3 1/2"	2	152	\$2,199.00	\$4,398.00
DISC	BUYBOARD DISCOUNT	2	0	(\$43.98)	(\$87.96)
	- -				
68156	SPINNING SEAT	1	75	\$1,189.00	\$1,189.00
DISC	BUYBOARD DISCOUNT	1	0	(\$118.90)	(\$118.90)
	- -				
RDU	F/S SIGN LANGUAGE PANEL	1	85	\$1,891.00	\$1,891.00
DISC	BUYBOARD DISCOUNT	1	0	(\$189.10)	(\$189.10)
	- -				
67531	F/S HORIZONTAL LADDER	1	224	\$2,156.00	\$2,156.00
DISC	BUYBOARD DISCOUNT	1	0	(\$215.60)	(\$215.60)
	- -				

INSTALL	INSTALLATION - includes demo of old equipment, reuse existing plastic timbers, concrete work, sub- base, install of new equipment and surfacing	1	0	\$57,300.00	\$57,300.00
---------	--	---	---	-------------	-------------

Total Weight: 5779.94				SubTotal:	\$155,397.41
Buyboard Contract #592-19 ____Taxes not included. If the customer is				Material Surcharge:	\$11,118.77
not exempt, taxes will be added to the total. ESTIMATED PRIICNG.				Freight:	\$8,360.68
				Total Amount:	\$174,876.86

THIS QUOTATION IS SUBJECT TO POLICIES IN THE CURRENT PLAY & PARK STRUCTURES CATALOG AND THE FOLLOWING TERMS AND CONDITIONS. OUR QUOTATION IS BASED ON SHIPMENT OF ALL ITEMS AT ONE TIME TO A SINGLE DESTINATION, UNLESS NOTED, AND CHANGES ARE SUBJECT TO PRICE ADJUSTMENT. PURCHASES IN EXCESS OF \$1,000.00 TO BE SUPPORTED BY YOUR WRITTEN PURCHASE ORDER MADE OUT TO PLAY & PARK STRUCTURES, C/O Play & Park Structures of Southern Texas.

Pricing: f.o.b. factory, firm for 30 days from date of quotation.

Shipment: order shall ship within 45-60 days after Play & Park Structures' receipt and acceptance of your purchase order, color selections, approved submittals, and receipt of deposit, if required.

Freight charges: Prepaid & added

Installation: A certified Play & Park Structures Installer is recommended for play equipment installation. Customer shall be responsible for scheduling coordination and site preparation. Site should be level and permit installation equipment access. Purchaser shall be responsible for unknown conditions such as buried utilities, tree stumps, bedrock or any concealed materials or conditions that may result in additional labor or material costs.

Submittals: our design proposal reflects the spirit and intent of the project plans and specifications. While some variations may exist between our quotation and the project design, the differences do not materially affect the intended use. Play & Park Structures designs and specifications are unique and not intended to be identical in all respects to other manufacturers. We shall submit for review and approval by the owner's representative detailed drawings depicting the equipment to be furnished accompanied by specifications describing materials. Once approved, these drawings and specifications shall constitute the final documents for the project and shall take precedence over all other requirements.

Exclusions: unless specifically included, this quotation excludes all site work and landscaping; removal of existing equipment; acceptance of equipment and off-loading; storage of goods prior to installation; equipment assembly and installation; safety surfacing; borders and drainage provisions.

Acceptance of quotation:

Accepted By (printed): _____

Signature: _____

Title: _____

Purchase Amount: _____ \$174,876.86

Order Information

Bill to:

Company: _____

Attn: _____

Address: _____

City/State/Zip: _____

Billing Contact: _____

Billing Phone: _____

Billing Fax: _____

Enter desired color palette name: _____

Enter desired color: _____ Uprights (_____)

Accents (_____) Roofs/Tubes (_____)

Play & Park Structures of Southern Texas

By: _____

Salesperson's signature

Salesman's Signature

P.O. No:

Date:

Phone:

Facsimilie _____

Ship to:

Company: _____

Attn: _____

Address: _____

City/State/Zip: _____

Jobsite Contact: _____

Jobsite Phone: _____

Jobsite Fax: _____

OR

Decks (_____)

Slides/Panels (_____)

Customer's Signature

Benavides Elementary School
2-5 Play Area
San Antonio, Texas

Play and Park Structures of Southern Texas

This play equipment is recommended for children ages:

2-5

Minimum Area Required:
Per Site

Scale: 1/8" = 1'-0"
This drawing can be scaled only when in an 11" x 17" format

Drawn By:
Chris Yates
Date:
10/7/21
Quote Number:
803-146628

play&park
structures
PLAYCORE Company
544 Chestnut Street
Chattanooga, TN 37402
800-727-1907 / www.playandpark.com

User Capacity
5-10
Critical Fall Height
4'-0"

ISO
9001
CERTIFIED

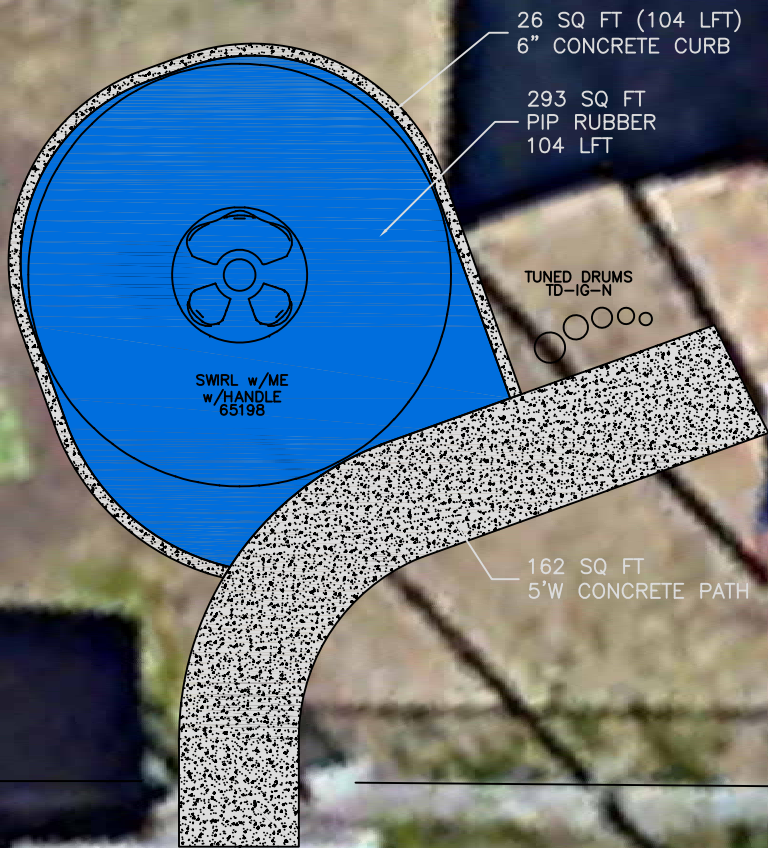

Top View drawings and measurements are for overall site and structure appearance purposes. Top view should not be conceived as a construction detail; therefore, all measurements and slope requirements should be field verified prior to construction.
IMPORTANT: Never install play equipment over hard, unresilient surfaces such as asphalt, concrete, or compacted earth. It is the owner's responsibility to ensure the "minimum area required" contains an appropriate amount of resilient material to cushion accidental falls.

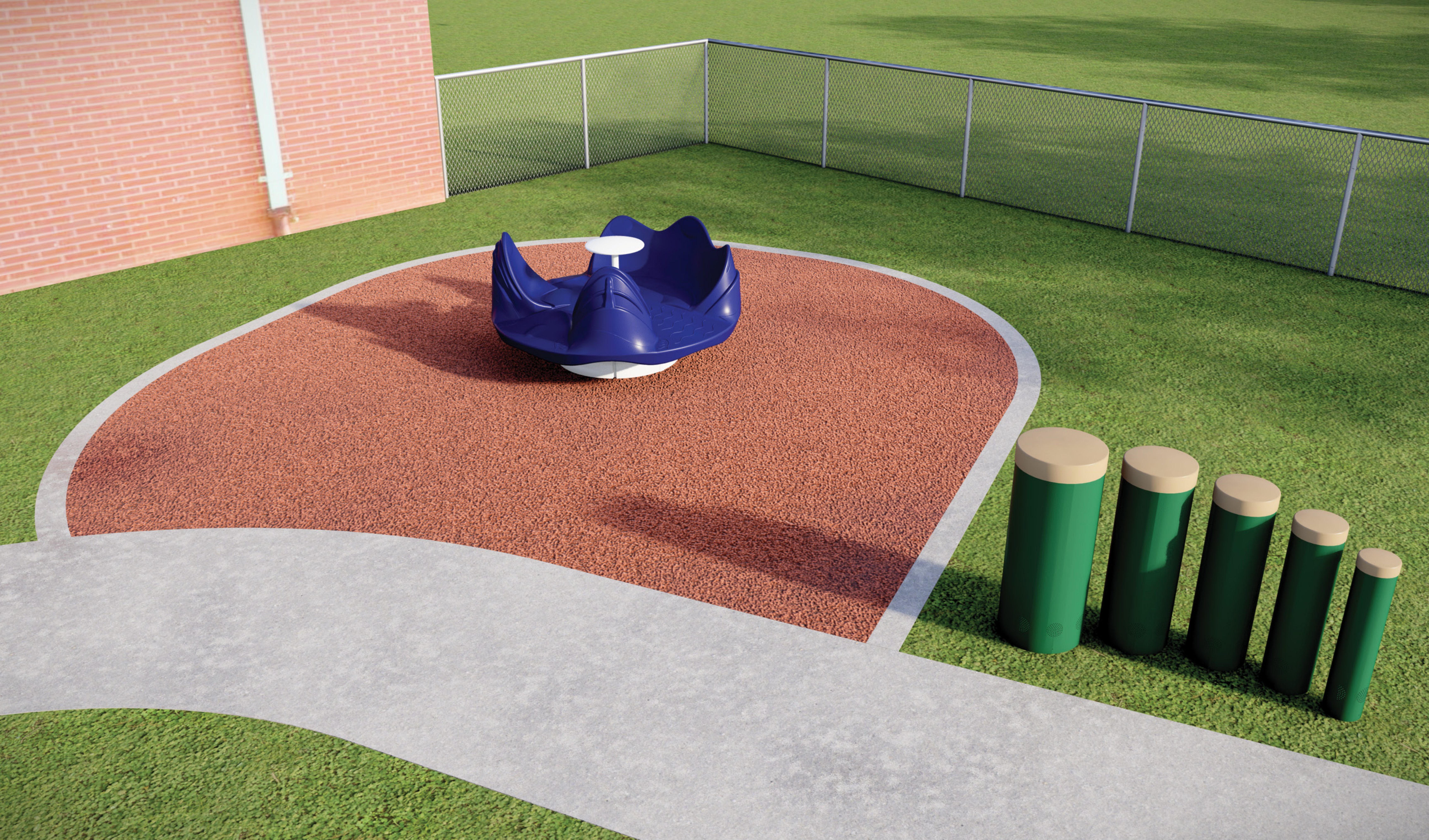

UNITED

BENAVIDES ELEMENTARY / 2-5 PLAY AREA

SAN ANTONIO, TEXAS

803-146628

PLEASE NOTE: RENDERINGS ARE FOR VISUAL PURPOSES ONLY. ANY PRODUCTS AND/OR SITE DETAILS HEREIN MAYBE SUBJECT TO CHANGE WITHOUT NOTICE.

play&park
structures®
A PLAYCORE Company

544 CHESTNUT ST.
CHATTANOOGA, TN 37402
800.727.1907
PLAYANDPARK.COM

Benavides Elementary School
5-12 Play Area
San Antonio, Texas

Play and Park Strcutures of Southern Texas



This play equipment is recommended for children ages:
5-12
Minimum Area Required:
Per Site

Scale: 1/8" = 1'-0"
This drawing can be scaled only when in an 24" x 36" format

Drawn By:
Chris Yates
Date:
10/8/21
Quote Number:
803-146628

play&park
structures®
A PLAYCORE Company
544 Chestnut Street
Chattanooga, TN 37402
800-727-1907 / www.playandpark.com

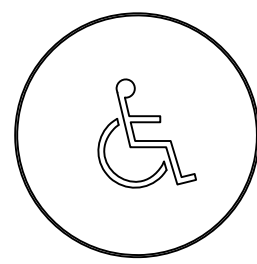

Total Play Components
Elevated Play Components
Elevated Play Components Accessible by Ramp
Elevated Components Accessible by Transfer
Accessible Ground Level Components Shown
Different Types of Ground Level Components

20
7
0
6
13
4
Req.
Req.
Req.
Req.

User Capacity
50-60
Critical Fall Height
8'-0"

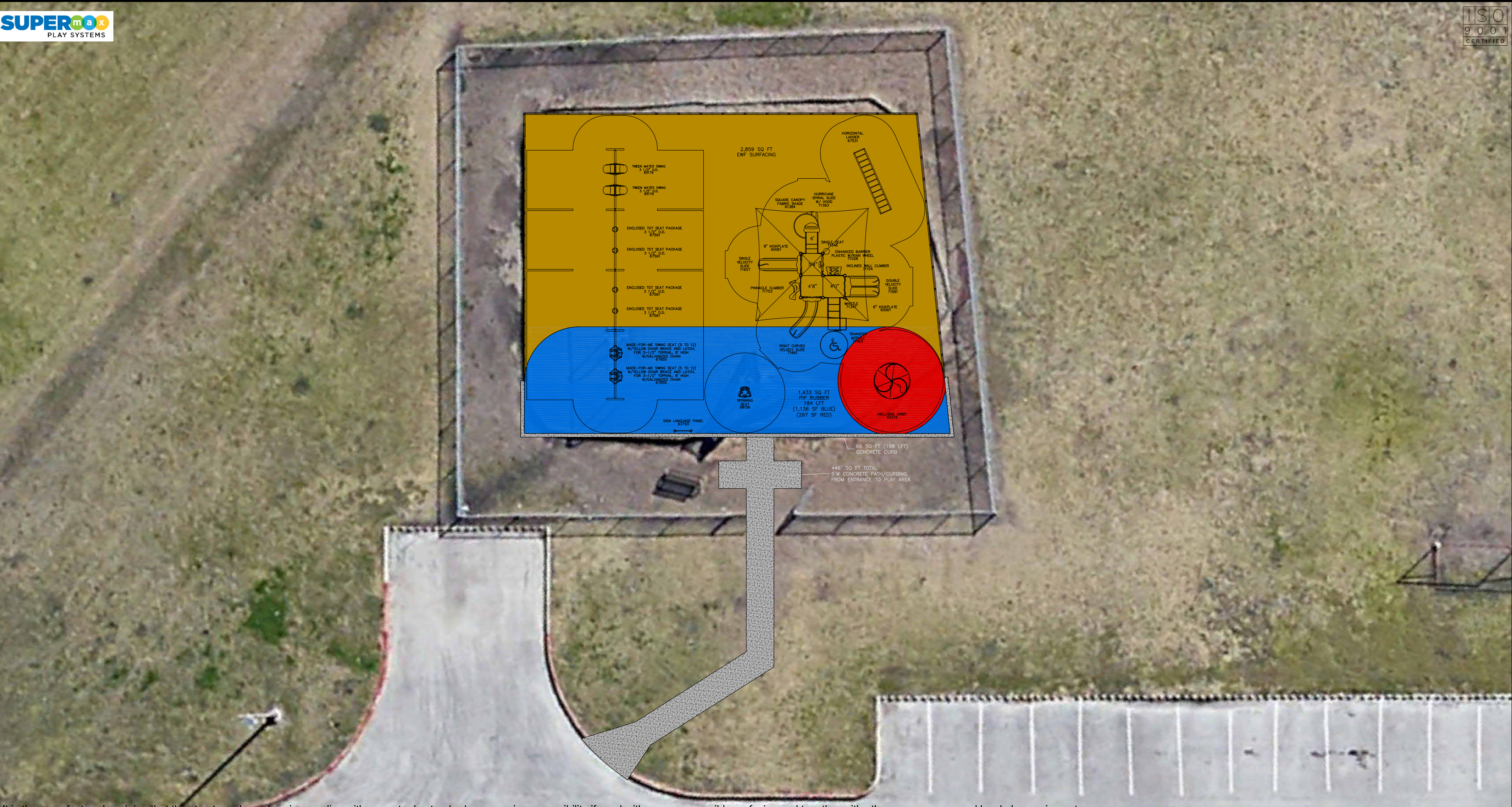

It is the manufacturer's opinion that the structure shown herein complies with current ada standards concerning accessibility if used with proper accessible surfacing and together with other necessary ground level play equipment.
Top View drawings and measurements are for overall site and structure appearance purposes. Top view should not be conceived as a construction detail; therefore, all measurements and slope requirements should be field verified prior to construction.
IMPORTANT: Never install play equipment over hard, unresilient surfaces such as asphalt, concrete, or compacted earth. It is the owner's responsibility to ensure the "minimum area required" contains an appropriate amount of resilient material to cushion accidental falls.



UNITED

BENAVIDES ELEMENTARY / 5-12 PLAY AREA

SAN ANTONIO, TEXAS

803-146628

PLEASE NOTE: RENDERINGS ARE FOR VISUAL PURPOSES ONLY. ANY PRODUCTS AND/OR SITE DETAILS HEREIN MAYBE SUBJECT TO CHANGE WITHOUT NOTICE.

play&park
structures
A PLAYCORE Company

544 CHESTNUT ST.
CHATTANOOGA, TN 37402
800.727.1907
PLAYANDPARK.COM



UNITED

BENAVIDES ELEMENTARY / 5-12 PLAY AREA

SAN ANTONIO, TEXAS

803-146628

PLEASE NOTE: RENDERINGS ARE FOR VISUAL PURPOSES ONLY. ANY PRODUCTS AND/OR SITE DETAILS HEREIN MAYBE SUBJECT TO CHANGE WITHOUT NOTICE.

play&park
structures
A PLAYCORE Company

544 CHESTNUT ST.
CHATTANOOGA, TN 37402
800.727.1907
PLAYANDPARK.COM



UNITED

BENAVIDES ELEMENTARY / 5-12 PLAY AREA

SAN ANTONIO, TEXAS

803-146628

PLEASE NOTE: RENDERINGS ARE FOR VISUAL PURPOSES ONLY. ANY PRODUCTS AND/OR SITE DETAILS HEREIN MAYBE SUBJECT TO CHANGE WITHOUT NOTICE.

play&park
structures
A PLAYCORE Company

544 CHESTNUT ST.
CHATTANOOGA, TN 37402
800.727.1907
PLAYANDPARK.COM