

SEP 12 2011

SHERMAN



PUBLIC RECORDS DEPARTMENT
Phone (903) 892-7204
FAX (903) 892-7394

September 9, 2011

S&S Consolidated ISD
Attn: Robert Steeber, Superintendent
1 Ram Drive
P.O. 837
Sadler, Texas 76264

Dear Mr. Steeber:

The City of Sherman is preparing to annex 15.108 acres of land located approximately 1,000 feet on both sides of U.S. Highway 82 and S.H. 289.

Public Hearings will be held on the annexation on September 19, 2011; October 3, 2011; and October 24, 2011, at the Sherman City Hall, 220 West Mulberry, Sherman, Texas. I have provided maps of the proposed annexation for your convenience. If additional information is needed, please contact me at (903) 892-7204.

Sincerely,

A handwritten signature in blue ink that reads "Linda Ashby". The signature is written in a cursive style.

Linda Ashby
City Clerk

CERTIFIED MAIL, RETURN RECEIPT REQUESTED, NO. 7010 2780 0000 9127 5843

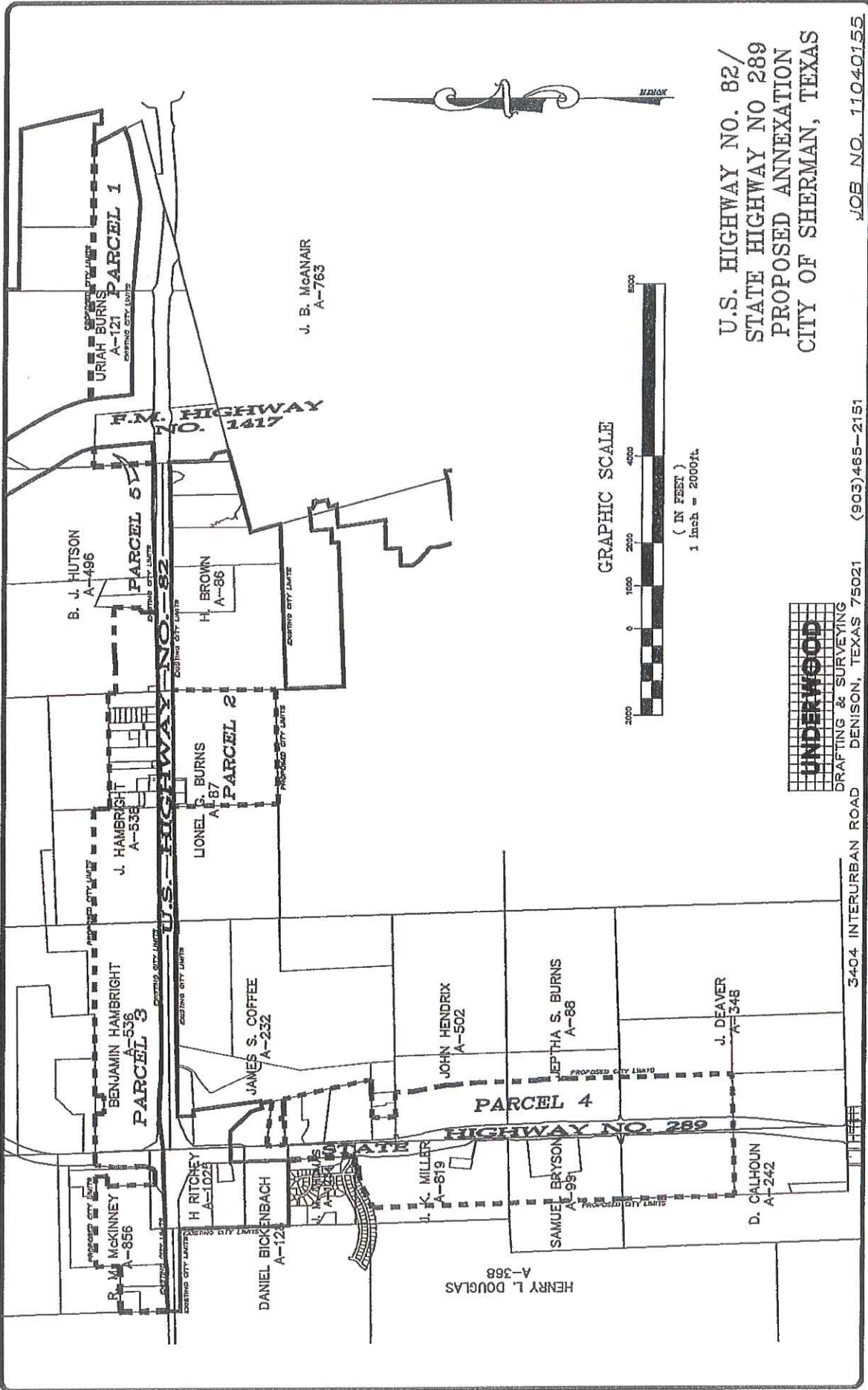

GRAPHIC SCALE



(IN FEET)
1 inch = 2000ft.

U.S. HIGHWAY NO. 82/
STATE HIGHWAY NO 289
PROPOSED ANNEXATION
CITY OF SHERMAN, TEXAS



DRAFTING & SURVEYING

3404 INTERURBAN ROAD DENISON, TEXAS 75021

JOB NO. 11040155