

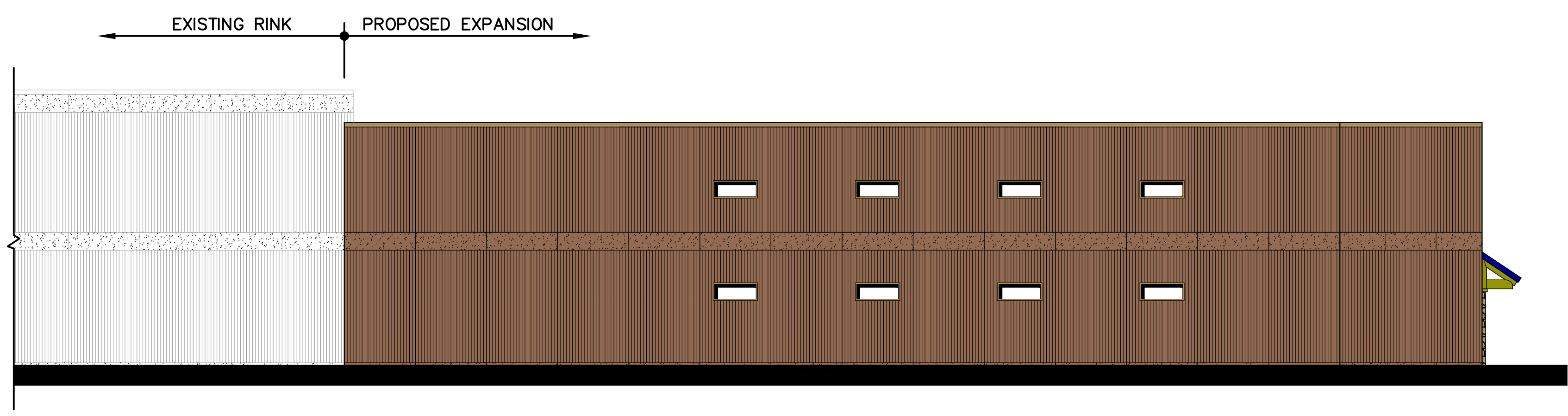

819 Paul Bunyan Dr S • Bemidji, MN 56601
Tel (218) 751-0109 • www.mj-arch.com

B.C.A.
BHS LOCKER RMS.
& NORTH RINK
BEMIDJI, MINNESOTA
SITE PLAN &
EXTERIOR ELEVATIONS



2 PARTIAL EAST ELEVATION
SCALE: 1" = 10'

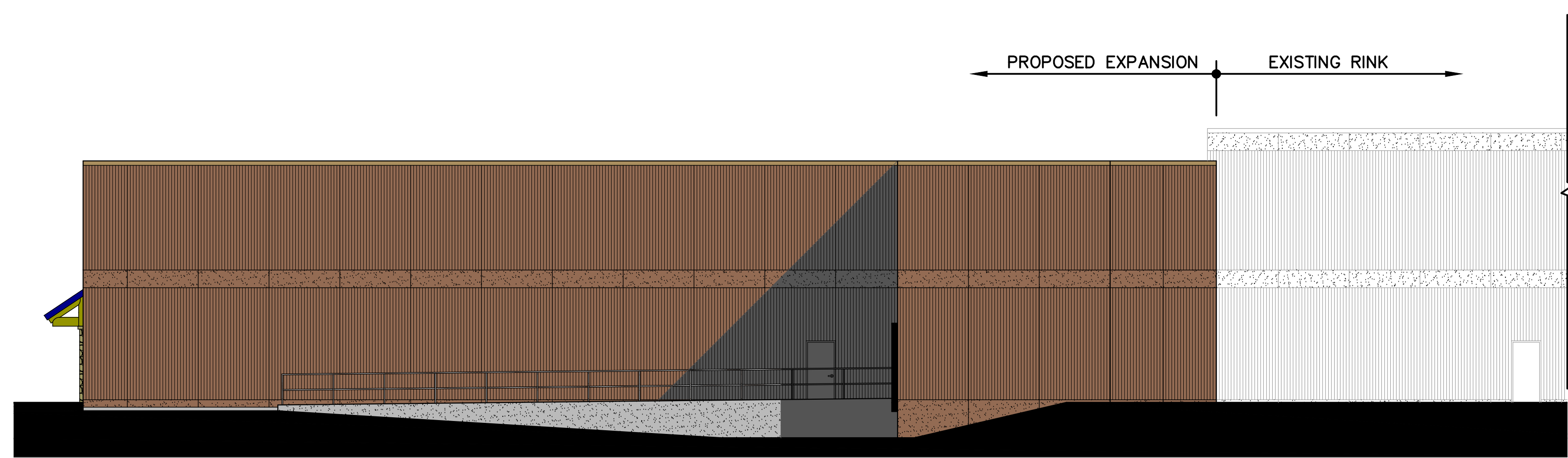

3 PARTIAL WEST ELEVATION
SCALE: 1" = 10'

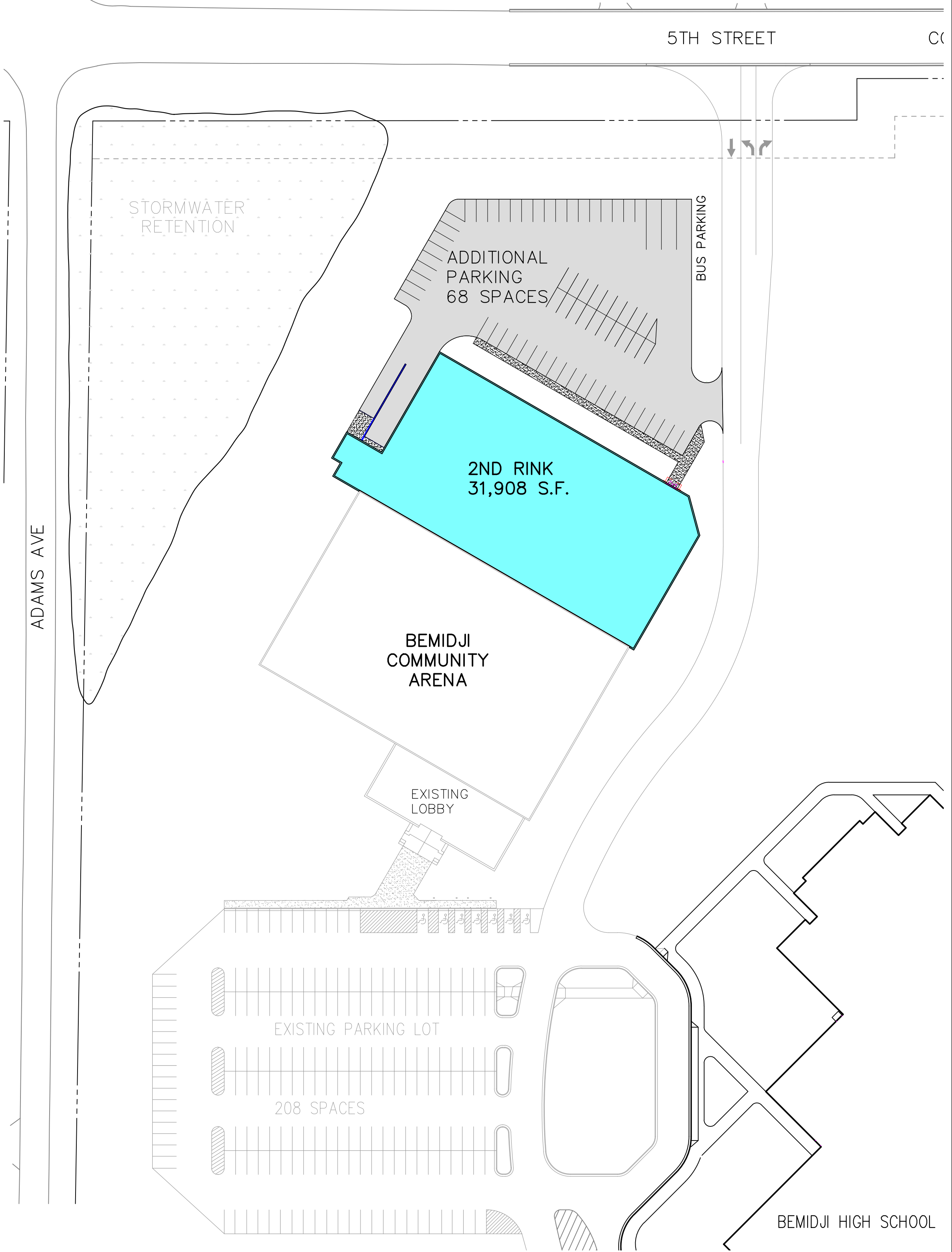

1 SITE PLAN
SCALE: 1" = 60'

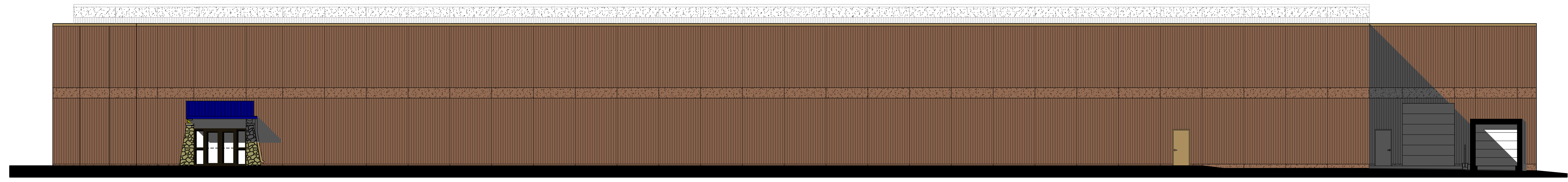

4 NORTH ELEVATION
SCALE: 1" = 10'

I hereby certify that this plan, specification or report was prepared by me or under my direct supervision and that I am a duly Licensed Architect under the laws of the State of Minnesota.

Michael J. Johnston
Date: 4/05/18 Reg. No. 40053

© 2018 MJ ARCHITECTURAL STUDIOS, INC.

This drawing and design herein are the exclusive property of MJ ARCHITECTURAL STUDIOS, INC. Any use or reproduction without the expressed written consent will result in legal action.

Project: 2018-02 Original: 8-12-13
Drawn By: MJJ Revised: 2-9-15
Check By: MJJ 2-3-18
3-22-18

SHEET: 1 OF 5 A1.0

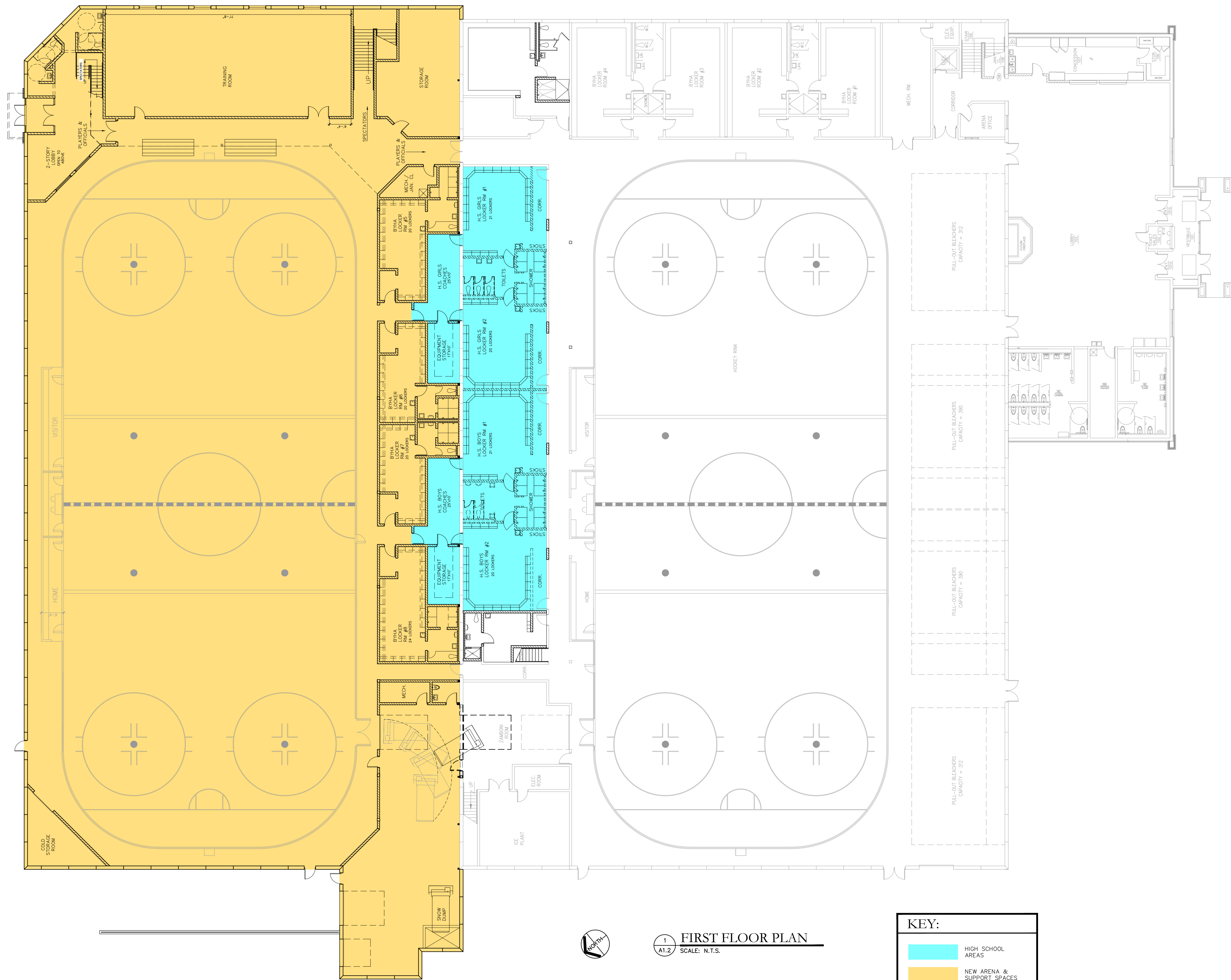

1 FIRST FLOOR PLAN
A1.2 SCALE: N.T.S.

KEY:

- HIGH SCHOOL AREAS
- NEW ARENA & SUPPORT SPACES

I hereby certify that this plan, specification or report was prepared by me or under my direct supervision and that I am a duly Licensed Architect under the laws of the State of Minnesota.

Michael J. Johnston
Date: 40053
Reg. No.

© 2018 MJ ARCHITECTURAL STUDIOS, INC.

This drawing and design herein are the exclusive property of MJ ARCHITECTURAL STUDIOS, INC. Any use or reproduction without the expressed written consent will result in legal action.

Project: 2018-02 Original: 10-1-14
Drawn By: MJJ Revised: 2-9-15
Check By: MJJ Revised: 2-20-18

SHEET: 2 OF 5 A1.1

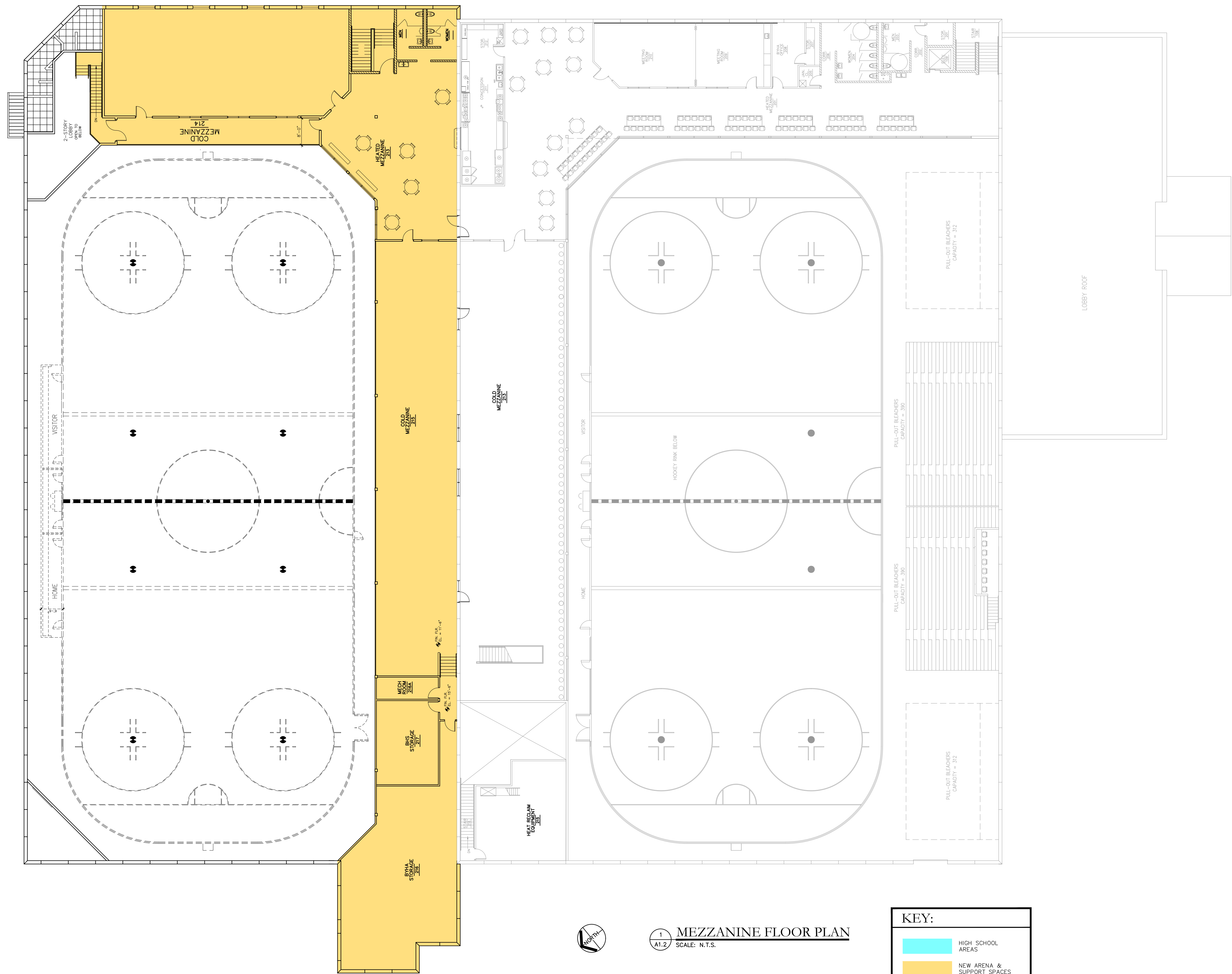

1
A1.2 **MEZZANINE FLOOR PLAN**
SCALE: N.T.S.

KEY:	
	HIGH SCHOOL AREAS
	NEW ARENA & SUPPORT SPACES

I hereby certify that this plan, specification or report was prepared by me or under my direct supervision and that I am a duly Licensed Architect under the laws of the State of Minnesota.

Michael J. Johnston
Date: _____ 40053
Reg. No.

© 2018 MJ ARCHITECTURAL STUDIOS, INC.

This drawing and design herein are the exclusive property of MJ ARCHITECTURAL STUDIOS, INC. Any use or reproduction without the expressed written consent will result in legal action.

Project: 2018-02	Original: 10-1-14
Drawn By: MJJ	Revised: 2-9-15
Check By: MJJ	Revised: 2-20-18
	Revised:

SHEET: 3
OF: 4 **A1.2**



819 Paul Bunyan Dr S • Bemidji, MN 56601
Tel (218) 751-0109 • www.mj-arch.com

**B.C.A.
BHS LOCKER RMS.
& NORTH RINK**

BEMIDJI, MINNESOTA

EXTERIOR
3-D IMAGES

I hereby certify that this plan, specification or report was prepared by me or under my direct supervision and that I am a duly Licensed Architect under the laws of the State of Minnesota.

Michael J. Johnston
Date: 40053 Reg. No.

© 2018 MJ ARCHITECTURAL STUDIOS, INC.

This drawing and design herein are the exclusive property of MJ ARCHITECTURAL STUDIOS, INC. Any use or reproduction without the expressed written consent will result in legal action.

Project: 2018-02 Original: 8-12-13
Drawn By: MJJ Revised: 2-9-15
Check By: MJJ 2-3-18
3-22-18

SHEET: 4 OF 5 3D.1

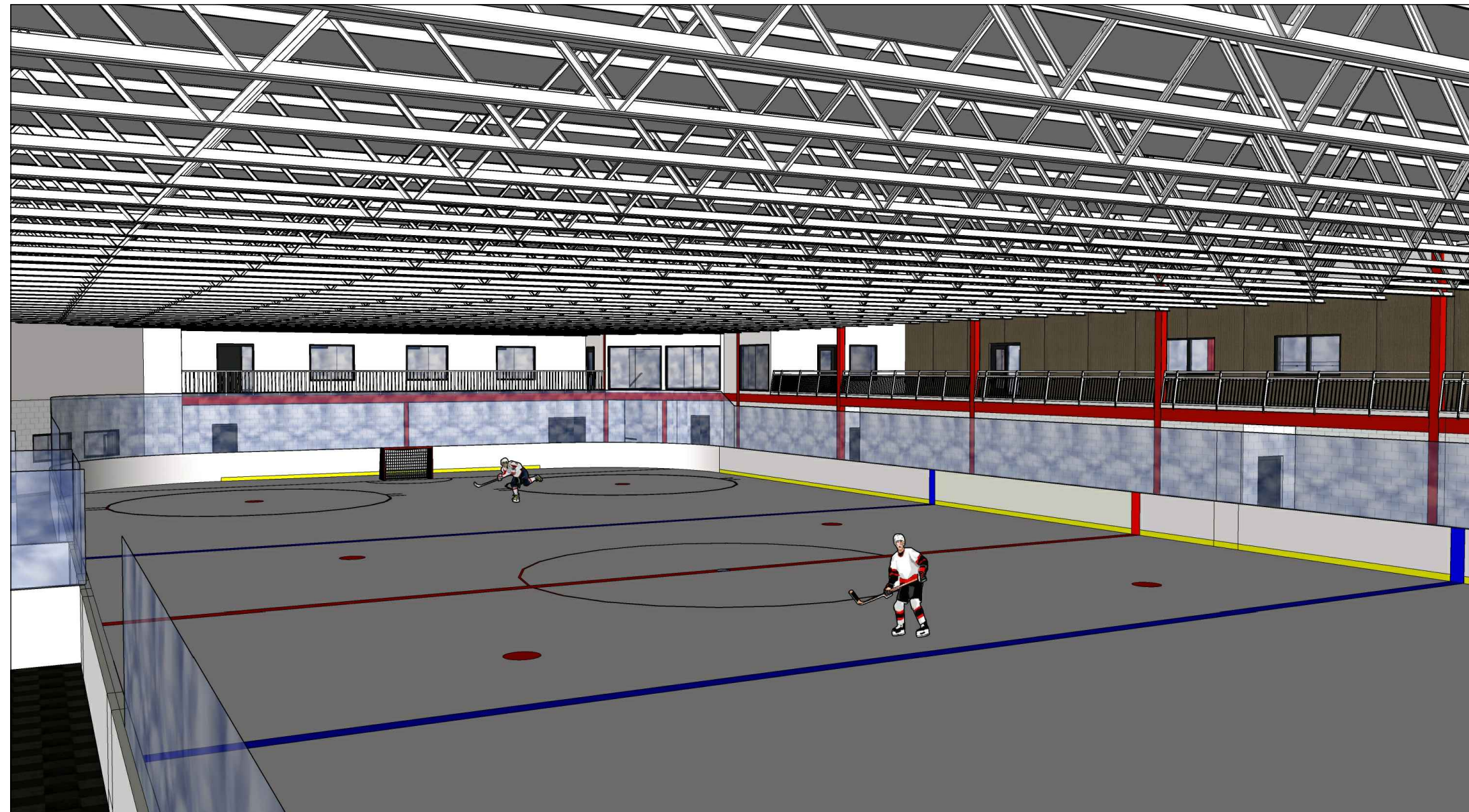
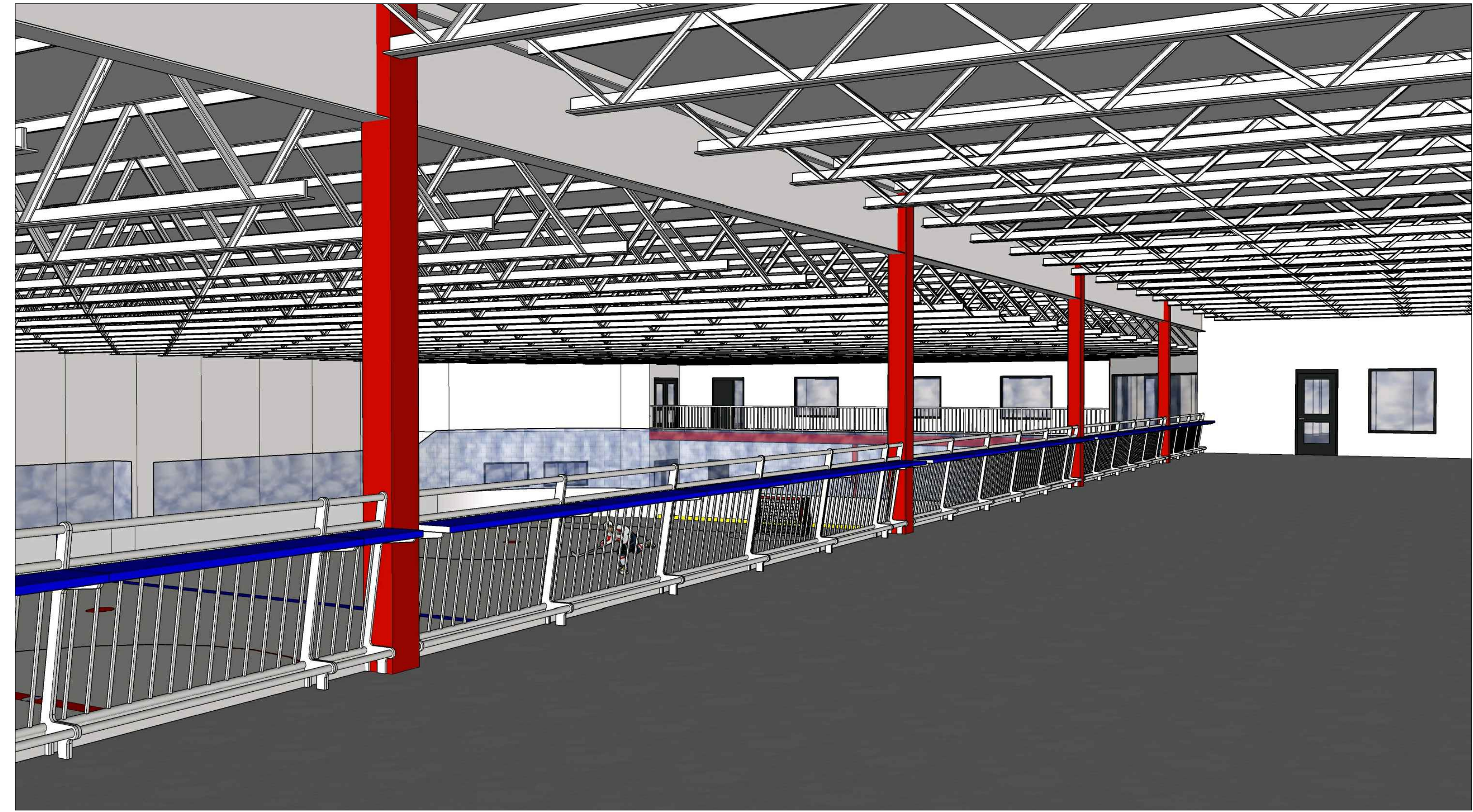
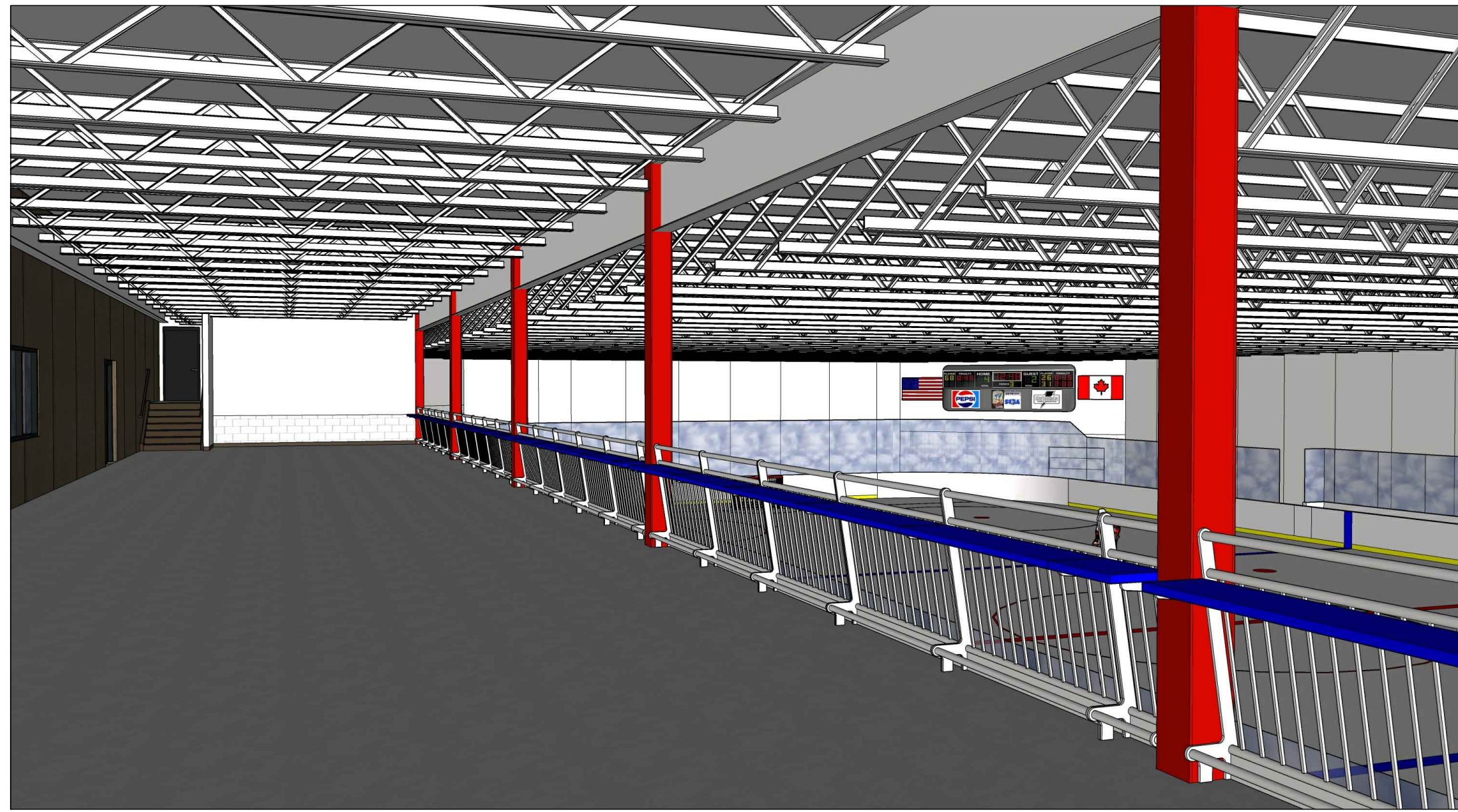

819 Paul Bunyan Dr S • Bemidji, MN 56601
Tel (218) 751-0109 • www.mj-arch.com

B.C.A.
BHS LOCKER RMS.
& NORTH RINK

BEMIDJI, MINNESOTA

INTERIOR
3-D IMAGES

I hereby certify that this plan, specification or report was prepared by me or under my direct supervision and that I am a duly Licensed Architect under the laws of the State of Minnesota.

Michael J. Johnston
Date: 40053
Reg. No.

© 2018 MJ ARCHITECTURAL STUDIOS, INC.

This drawing and design herein are the exclusive property of MJ ARCHITECTURAL STUDIOS, INC. Any use or reproduction without the expressed written consent will result in legal action.

Project: 2018-02 Original: 8-12-13
Drawn By: MJJ Revised: 2-9-15
Check By: MJJ 2-3-18
3-22-18

SHEET: 5
OF: 5 3D.2