

1 DEMOLITION FLOOR PLAN
SCALE 1/4" = 1'-0"

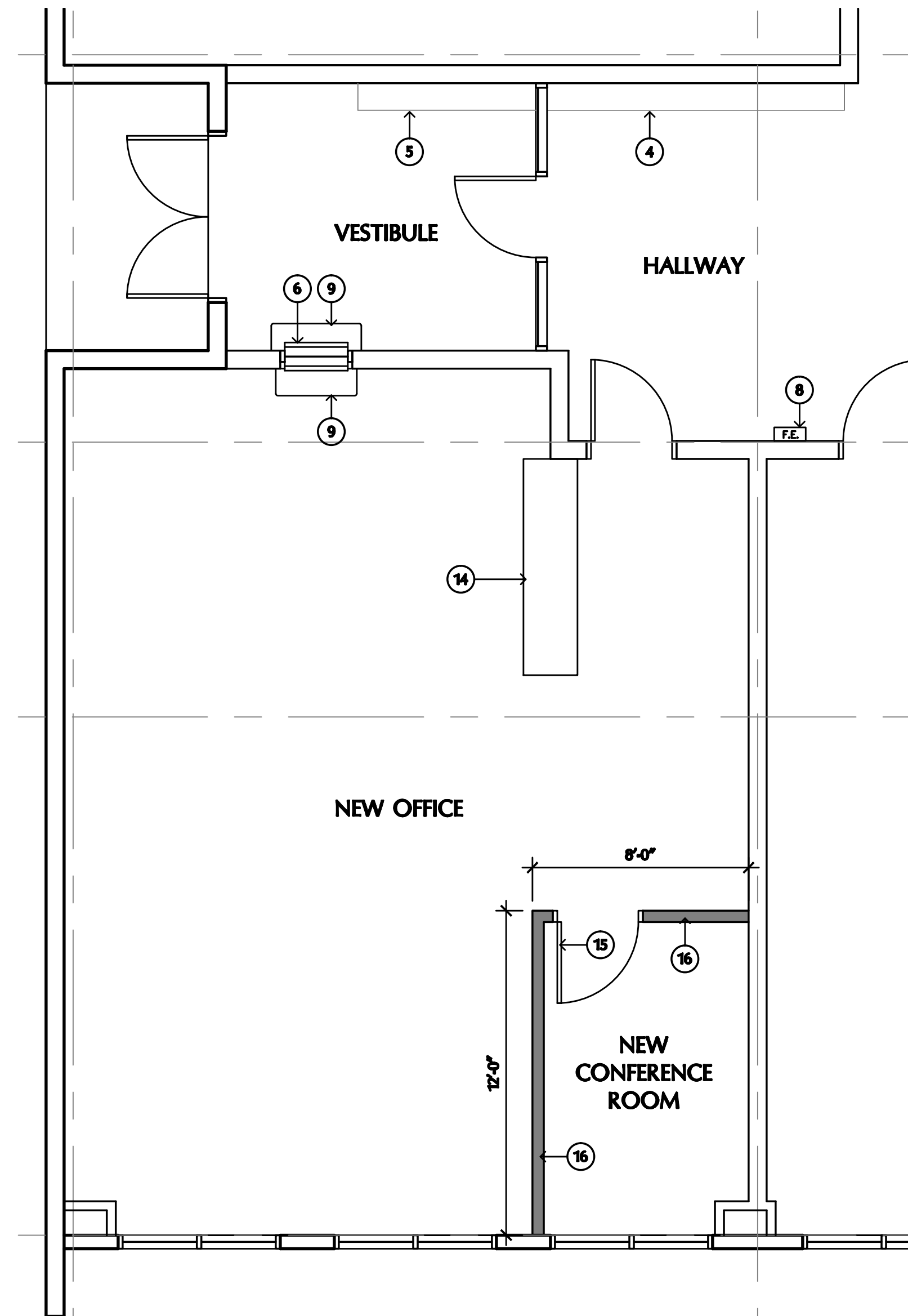

2 FLOOR PLAN
SCALE 1/4" = 1'-0"

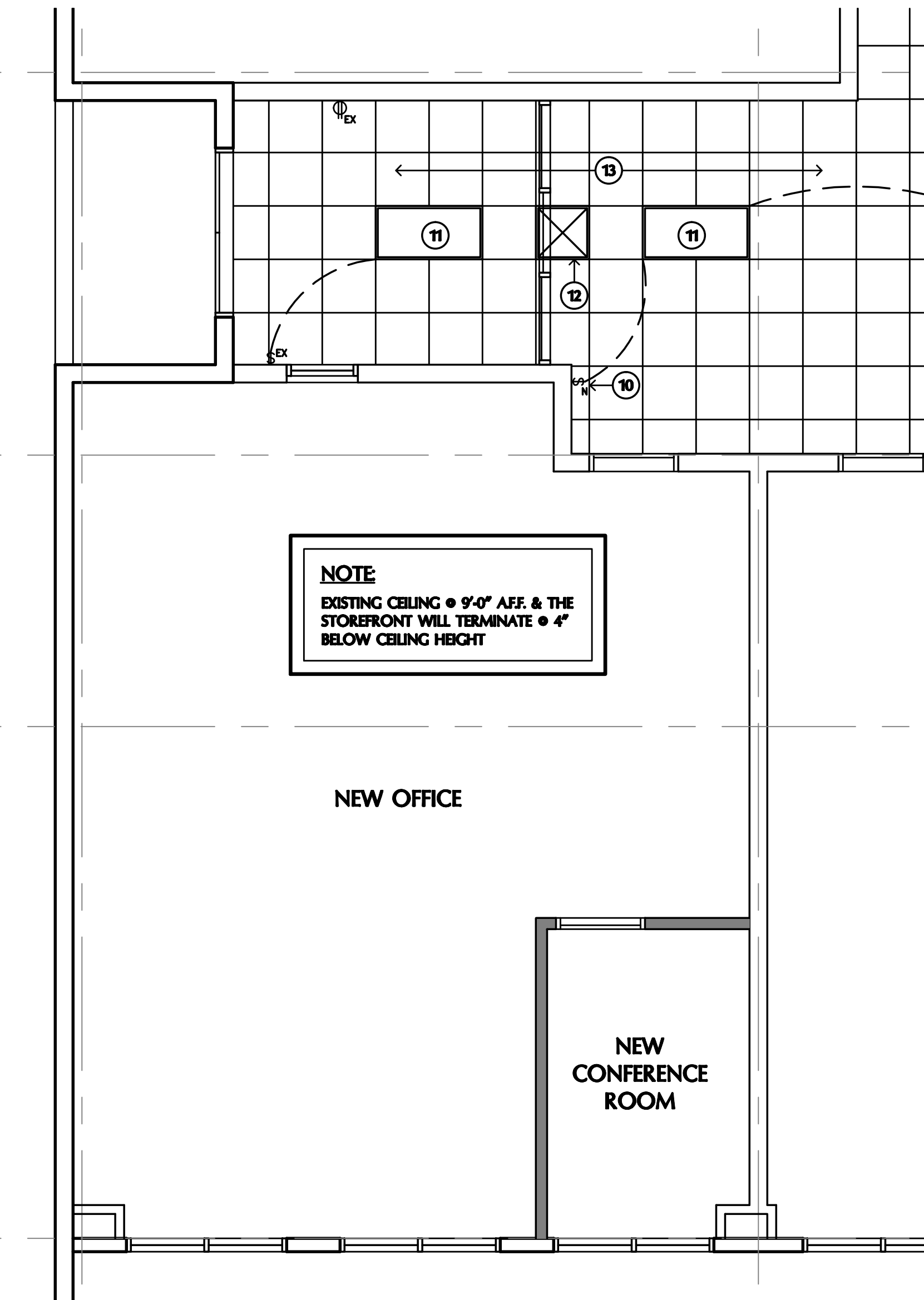

3 REFLECTED CEILING PLAN
SCALE 1/4" = 1'-0"

KEYNOTES:

- ① PORTION OF CMU WALL TO BE REMOVED
- ② EXISTING FIRE EXTINGUISHER & CABINET TO BE REMOVED & RELOCATED
- ③ EXISTING LOCKERS TO BE REMOVED & RELOCATED
- ④ EXISTING LOCKERS TO REMAIN
- ⑤ EXISTING CONCRETE BASE TO REMAIN
- ⑥ NEW TRANSACTION WINDOW
- ⑦ NEW DOOR, H.M. FRAME STOREFRONT
- ⑧ RELOCATED FIRE EXTINGUISHER & CABINET
- ⑨ NEW COUNTERTOP
- ⑩ NEW SURFACE-MOUNTED LIGHT SWITCH
- ⑪ EXISTING LIGHTS TO REMAIN
- ⑫ EXISTING AIR REGISTER TO REMAIN
- ⑬ EXISTING CEILING TO REMAIN
- ⑭ 42" HIGH BASE CABINETS W/ COUNTERTOP
- ⑮ NEW 3'-0" SOLID CORE DOOR
- ⑯ 4" METAL STUD WALLS W/ 3/8" GYP. BD. EA. SIDE

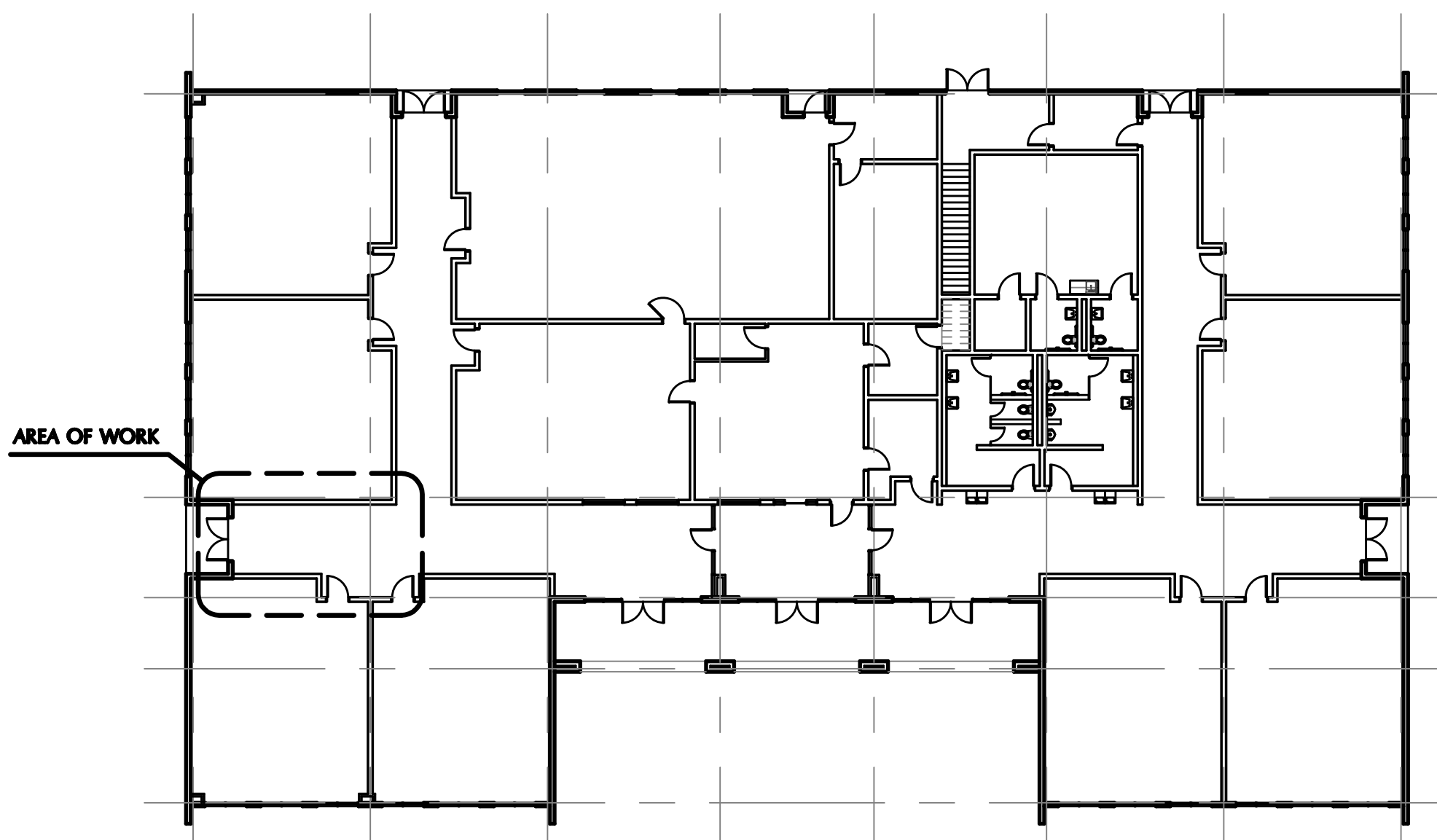

KEY PLAN
NTS.



Gonzales Architecture
Architect Planner Consultant
Joseph E. Gonzales, AIA
4514 Buckmoor Street
San Antonio, Texas 78217
(210) 218.7522

EXP. DATE 10/31/25

This drawing is an instrument of service and the property of Gonzales Architecture, and shall remain their sole property. The use of this drawing shall be restricted to the original site for which it is prepared and publication of thereof is expressly limited to such use. Reuse, reproduction or publication by any method in whole or in part is prohibited without the Architect's written consent. The Architect shall retain all common law, statutory and other reserved rights, including the copyright thereto.

VESTIBULE ADDITION

High School Addition
400 N. Ann Street
Brackettville, TX. 78832

HIGH SCHOOL VESTIBULE FLOOR PLAN

REVISIONS

NO.	DATE

DATE: January 29, 2026
JOB NO.: 25-15
DRAWN BY: RD

SHEET
A-1
OF 2 SHEETS