

Oncor Energy Delivery Easement and Right of Way Request



Easement Request

- The Administration requests that the Board approve an easement and right of way request for Oncor Energy Delivery
 - Allows a down guy to be located on ECISD property (Buice ES) as shown on the attached exhibit
 - A down guy is an anchor wire that runs from the top of an electrical pole to the ground
 - Anchor wire will be necessary because electrical service will be extended from the electrical pole, which is located behind Buice ES, across Dawn Avenue

Buice ES

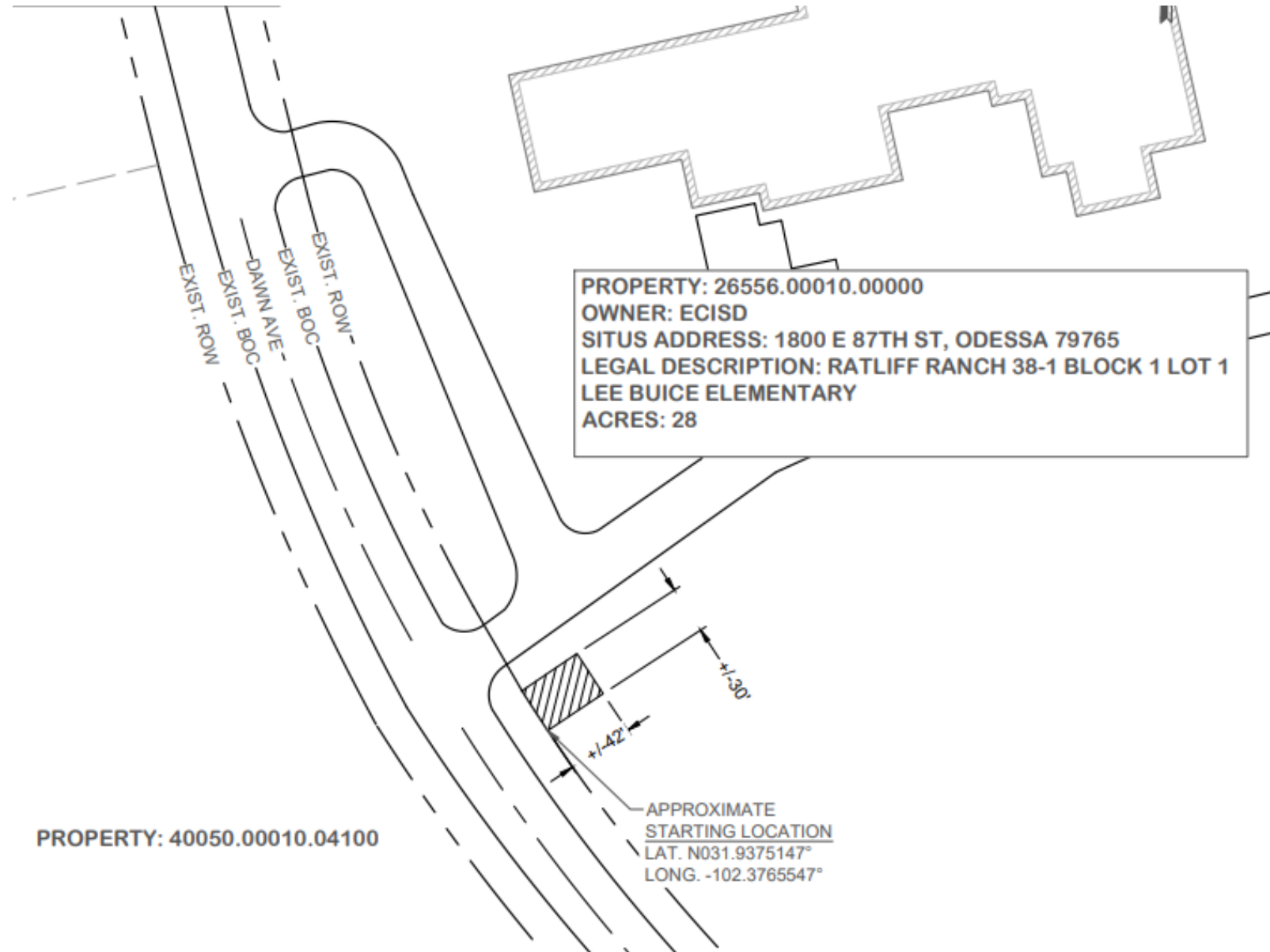

Easement Request

- In addition to extending electrical service, Oncor Energy Delivery is also increasing the electrical capacity to this area since demand continues to rise
- The district confirmed that installation of the down guy will not present distractions
 - Installation will take place when school is not in session
 - The down guy will not present any danger to school stakeholders
 - The easement and right of way area is in a location that will not present any backups with regard to campus traffic
- District legal counsel has reviewed the easement and right of way agreement

THANK YOU

