Progress on Current Goals - 2025-2026

Middle of the Year
2025/2026 School Year
Report

Goal 1: Increase the total number of K-12 work-based learning opportunities provided to all students by 10%.

58,383

Total Activities/Opportunities Provided
(Students Participated)

1966

Students Participated in Activities
(Last Year)

PENDING DATA & REMAINING ACTIVITIES

- **Waiting for NCRC & ASVAB Assessments**
- **Completed IRC's & Career Fairs**
- **Other Site-Specific Activities**
  (e.g., Career Tree lessons)

Goal 2: Increase the total number of K-12 students participating in work-based learning opportunities by 10%.

54,752

Current Student Participation
(Significantly Surpassed Expectations)

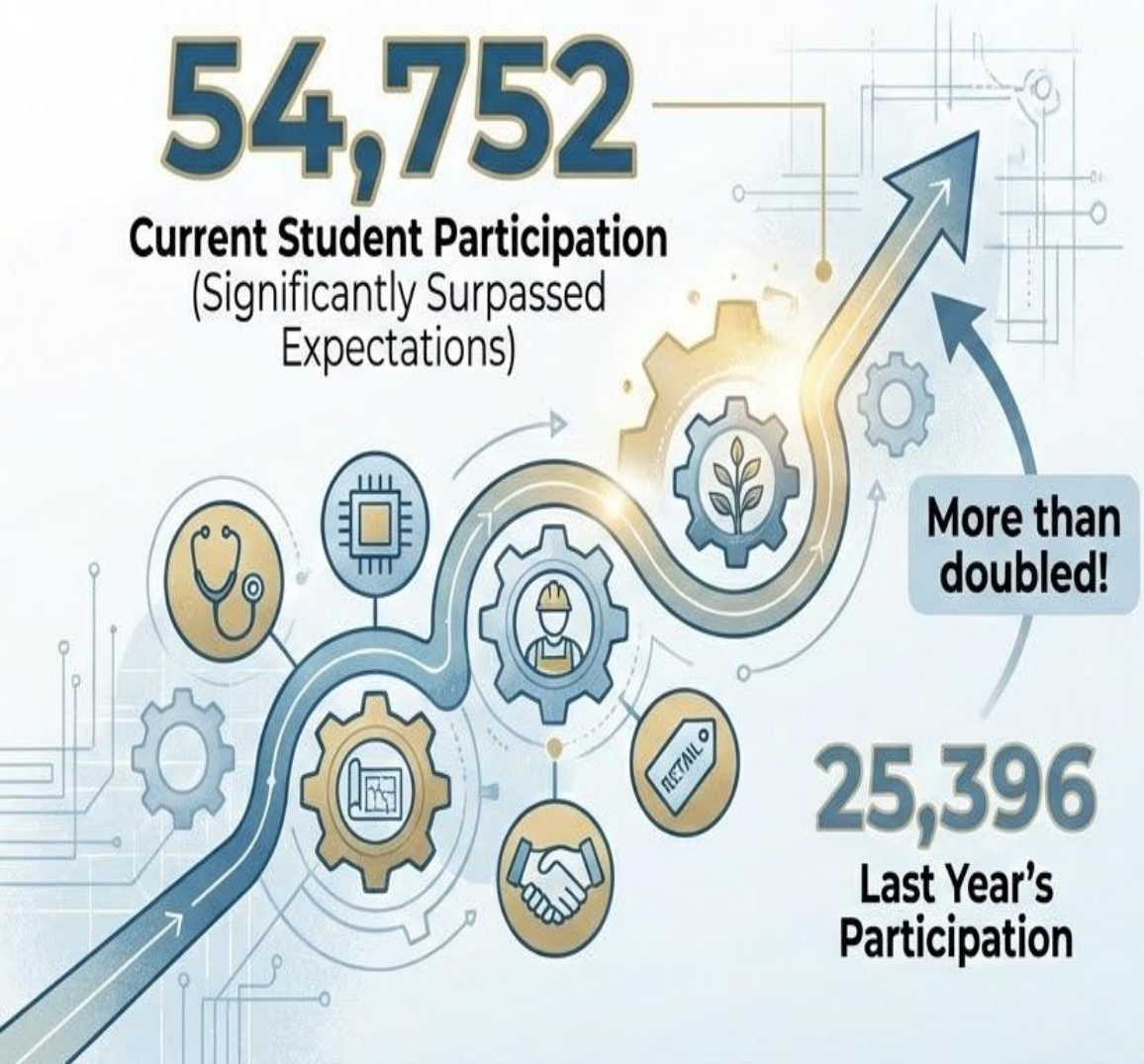

More than doubled!

25,396

Last Year's Participation

Diverse Learning Activities

- **CTE & General Work Experience**
- **Simulated Workplace & Student Enterprises**
- **Supervised Agricultural Experience**
- **Industry Recognized Credentials**
- **Career Exploration** (Fairs, Speakers, etc.)
- **School Links & Military Day**

Goal 3: Increase the graduation rate from 88.7% to 89.7% by the end of the 2025/2026 school year.

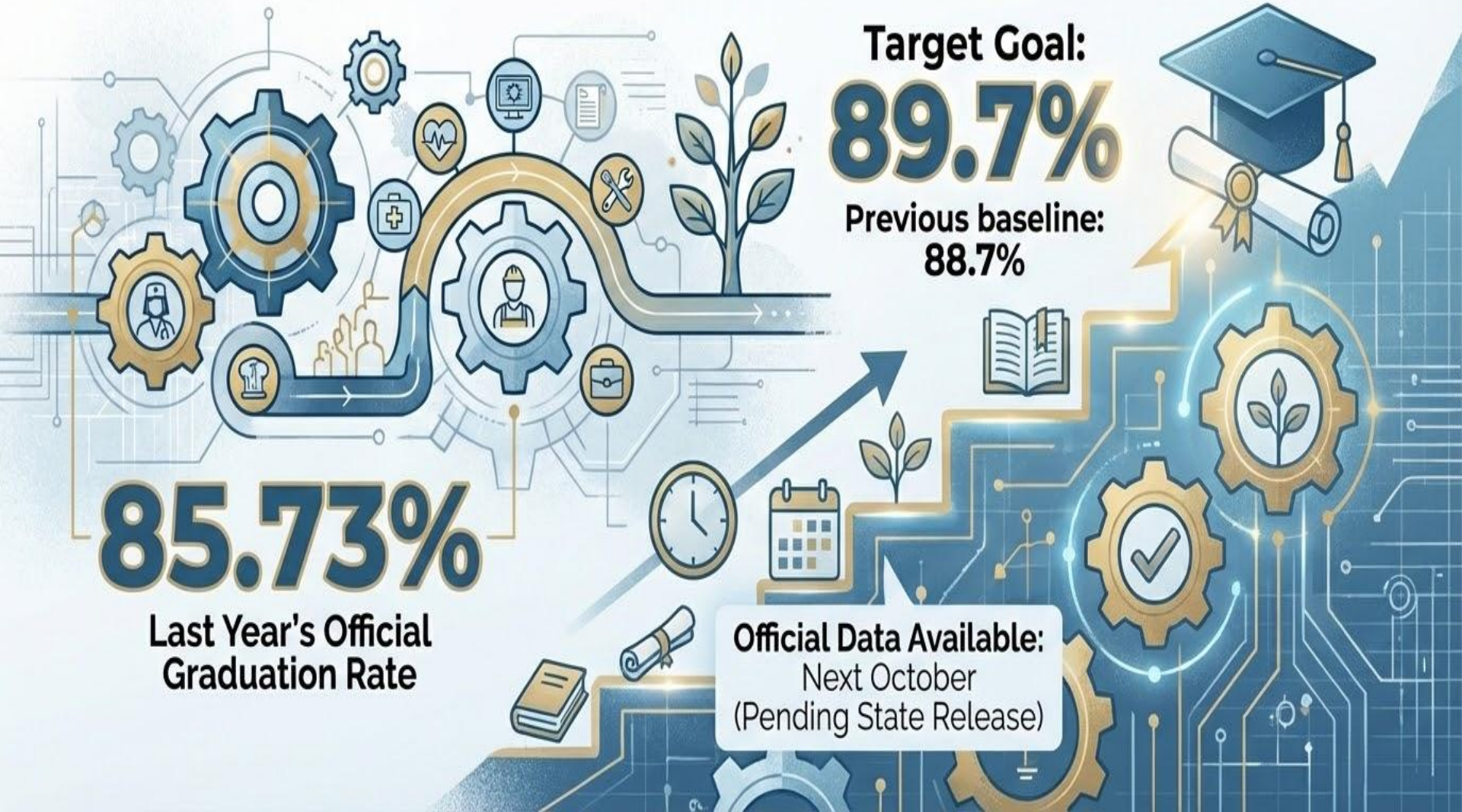

Goal 4: 100% of high schools will implement WorkKeys by the end of their 10th grade year.

WorkKeys Curriculum

Implemented across all LCSD High Schools

IMPLEMENTATION ACHIEVED

NCRC Assessments

National Career Readiness Certificate assessments to be administered in the Spring

Goal 5: Reduction of chronic absenteeism by 10%.

Chronic Absenteeism: Past Chronic Absenteeism Data Checks

Goal 6: In grades 9-10, at least 55% of students will meet their individual growth goal in math from Fall to Spring MAP.

Goal 6: In grades 9-10, at least 55% of students will meet their individual growth goal in reading from Fall to Spring MAP.

Goal 7: In grades K-8, at least 58% of students will meet or exceed their personal typical growth in math from BOY to EOY testing i-Ready.

Goal 7: In grades K-8, at least 58% of students will meet or exceed their personal typical growth in reading from BOY to EOY testing i-Ready.
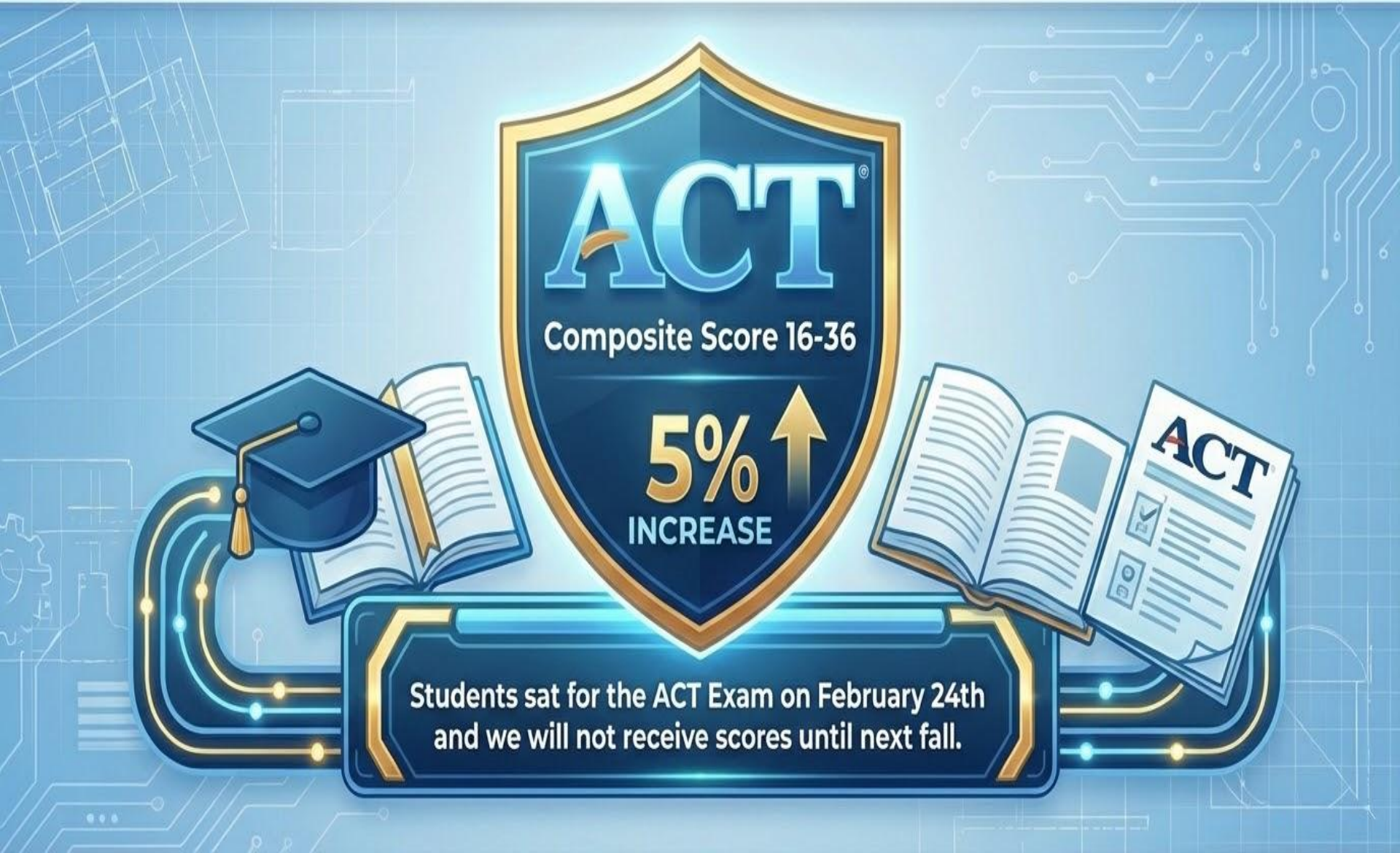
Goal 8: The percentage of college bound 11th grade (11) who will earn a composite score of 16-36 on the ACT, will increase by 5%.