Beaverton and Hillsboro School District Study Area: South Cooper Mountain

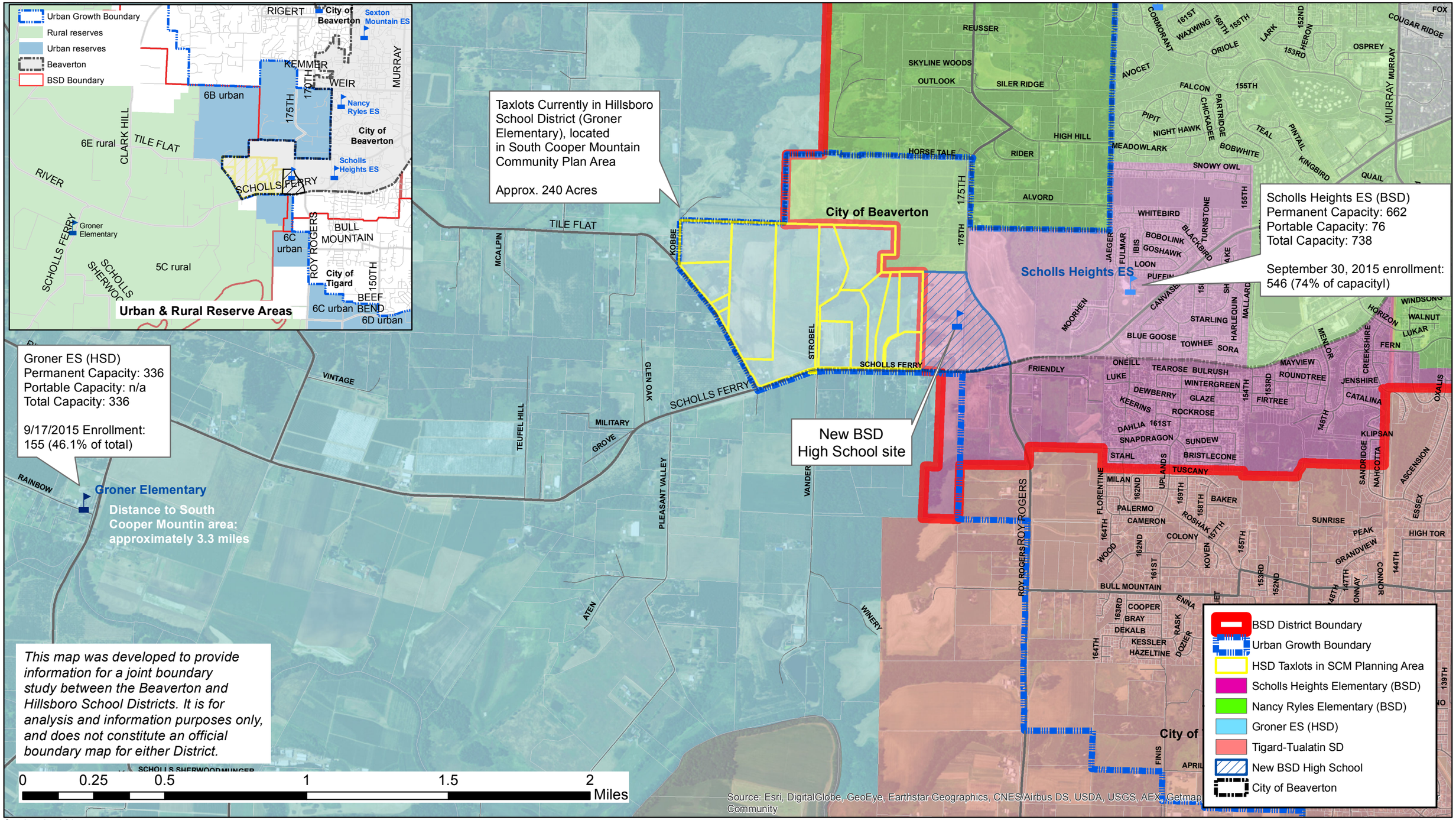

October 15, 2015