



**GE Reaves Engineering**  
 5250 Callaghan Road Suite 100  
 San Antonio, Tx. 78228  
 (210) 490-4506 Fax 490-4812  
 TBPELS #10133700 / TBPE F-4861  
[www.geereaveseng.com](http://www.geereaveseng.com)



**GE Reaves Engineering**  
P.O. Box 791793  
San Antonio, Tx. 78279-1793  
Phone: (210) 490-4506 Fax: (210) 490-4812  
[www.gereaveseng.com](http://www.gereaveseng.com)

COVER SHEET

BRACKETT ISD - VARIOUS ATHLETIC FIELDS

201 N ANN STREET

BRACKETTVILLE, TEXAS, KINNEY 78832

The use of this drawing is limited to the property described in the title block. Any other use of this

**FILE:** \_\_\_\_\_  
expressed written consent of GE Reaves Engineering, Inc.

SHEET TITLE:

JOB NO: 25-0206

DATE: 05/28/2025

DESIGNER:

CHECKED: *GG*

DRAWN: *BL*

SHEET:

## EX.0



GENERAL NOTES

1. NO BOUNDARY SURVEY WAS PERFORM FOR THE PROPERTY. THIS IS SPECIFICALLY A FENCE EXHIBIT.
2. PROPOSED FENCE IS REPLACING EXISTING FENCE.
3. BRUSH CLEARING SHALL BE COMPLETE ALONG FENCE.
4. CALL 811 LOCATES AND C.P.S. LOCATOR AT 1-800-344-8377, 48 HOURS BEFORE BEGINNING ANY EXCAVATION.

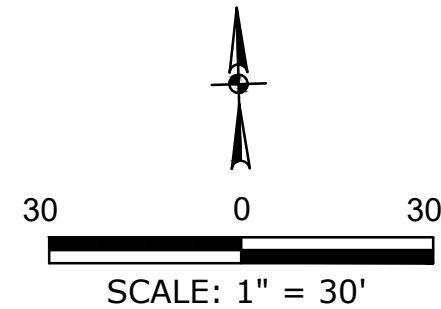

LEGEND

- x — x — x — PROP. FENCE
- [Hatched Box] EX. BUILDING
- [Green Tree Symbol] EX. TREE

SWINE CENTER  
FENCE SITE PLAN

BRACKETT ISD - VARIOUS ATHLETIC FIELDS  
201 N ANN STREET  
BRACKETTVILLE, TEXAS, KINNEY 78832

JOB NO:	25-0206
DATE:	05/28/2025
DESIGNER:	GG
CHECKED:	GG
DRAWN:	BL
SHEET:	EX.1



GE Reaves Engineering  
5250 Callaghan Road Suite 100  
San Antonio, TX 78228  
(210) 490-4506 Fax 490-4812  
TBP/ELS #10133700 / TBPE F-4861  
www.ge-reaveseng.com  
© COPYRIGHT 2022 GE REAVES ENG.

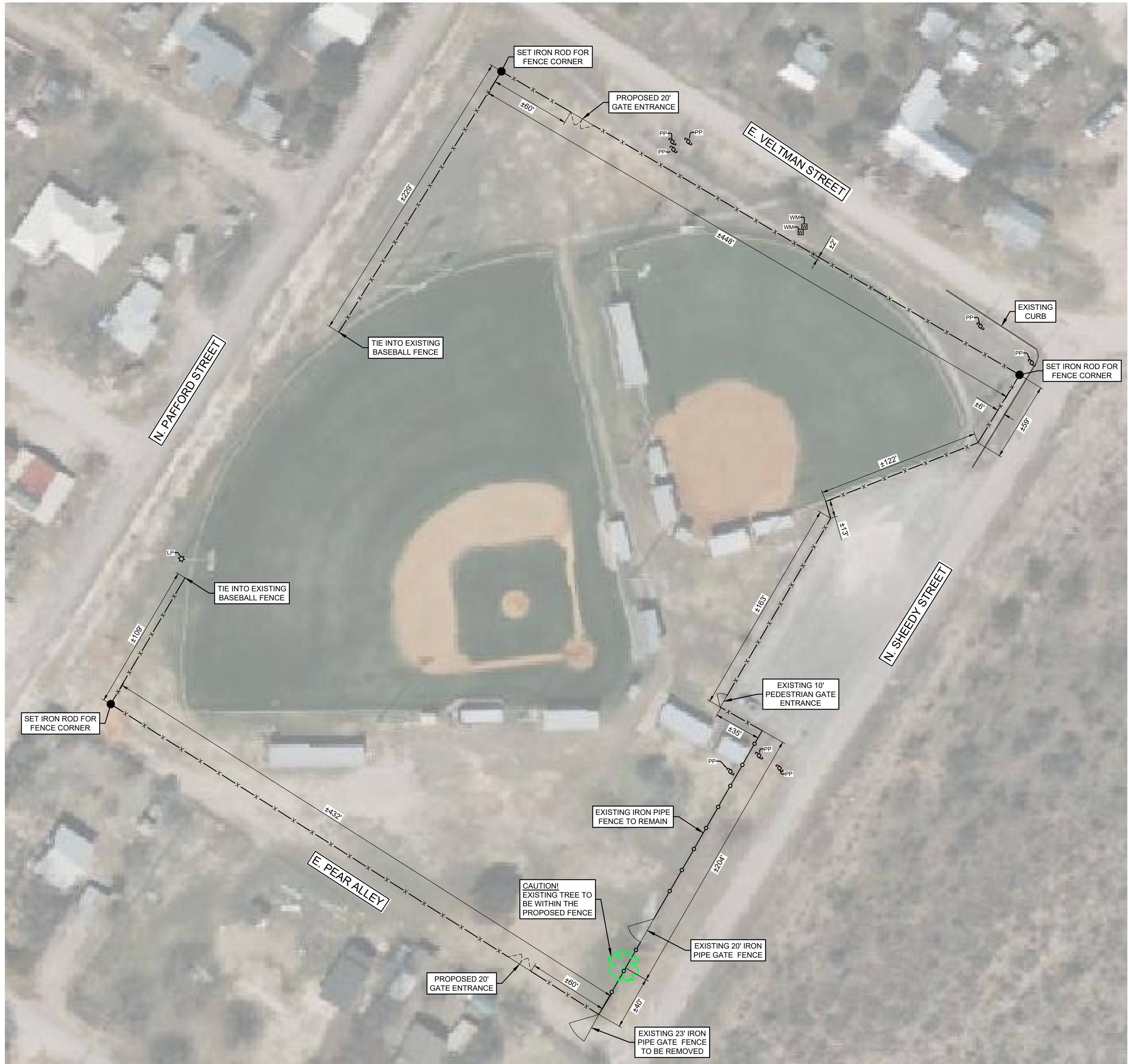

GENERAL NOTES

1. NO BOUNDARY SURVEY WAS PERFORM FOR THE PROPERTY. THIS IS SPECIFICALLY A FENCE EXHIBIT.
2. PROPOSED FENCE IS REPLACING EXISTING FENCE.
3. BRUSH CLEARING SHALL BE COMPLETE ALONG FENCE.
4. CALL 811 LOCATES AND C.P.S. LOCATOR AT 1-800-344-8377, 48 HOURS BEFORE BEGINNING ANY EXCAVATION.

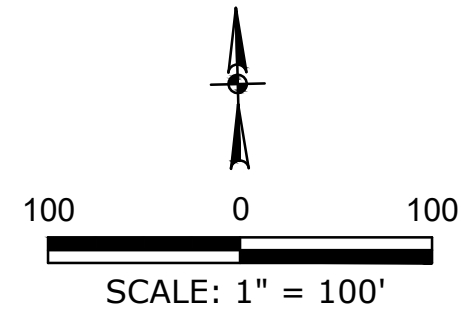

LEGEND	
	PROP. FENCE
	EX. LIGHT POLE
	EX. POWER POLE
	EX. WATER METER
	EX. TREE

SEAL:

BASEBALL FIELD  
FENCE PLAN

BRACKETT ISD - VARIOUS ATHLETIC FIELDS  
201 N ANN STREET  
BRACKETTVILLE, TEXAS, KINNEY 78832

SHEET TITLE:

JOB NO:	25-0206
DATE:	05/28/2025
DESIGNER:	
CHECKED:	GG
DRAWN:	BL

SHEET:

EX.2

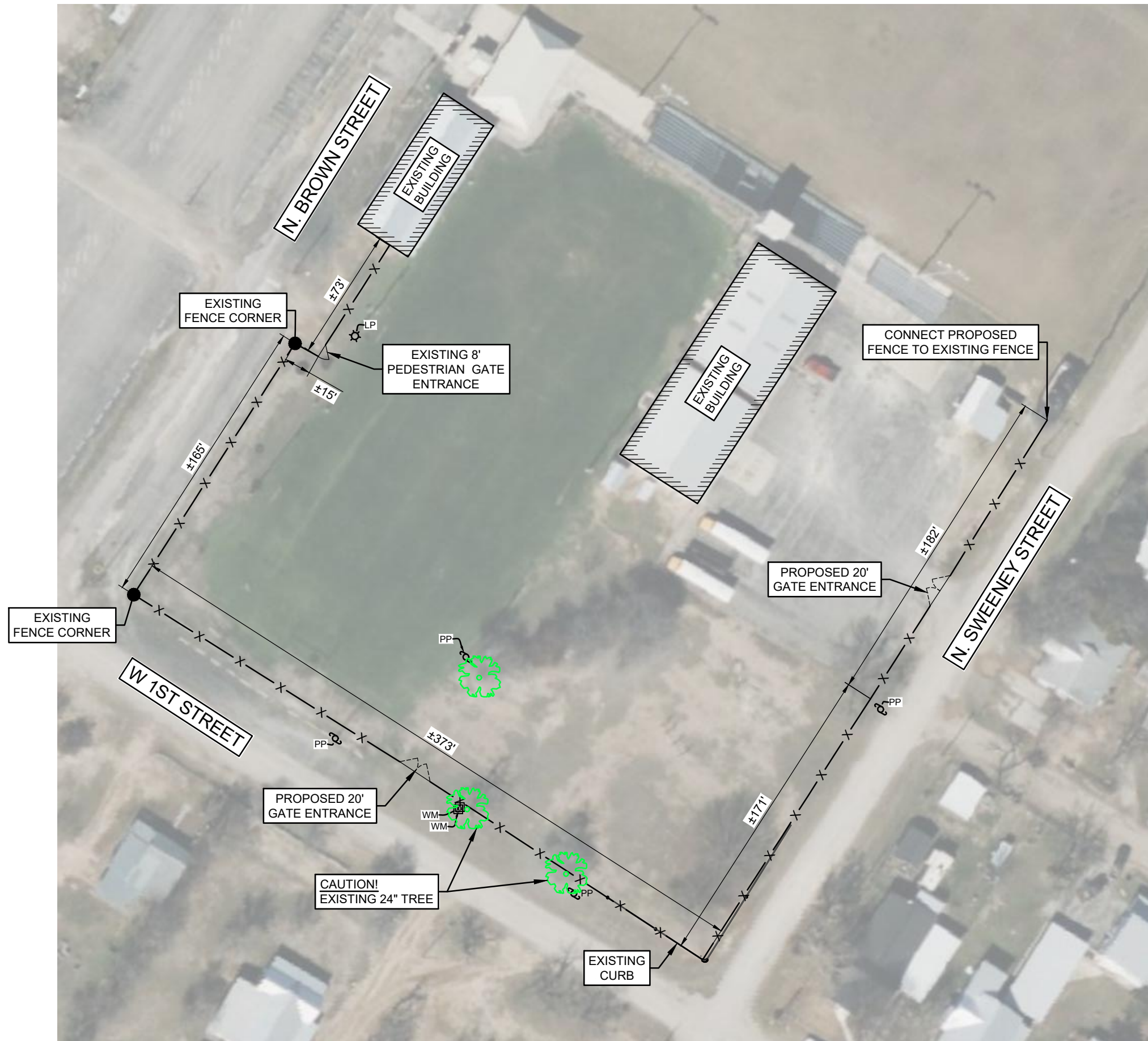

**GENERAL NOTES**

1. NO BOUNDARY SURVEY WAS PERFORM FOR THE PROPERTY. THIS IS SPECIFICALLY A FENCE EXHIBIT.
2. PROPOSED FENCE IS REPLACING EXISTING FENCE.
3. BRUSH CLEARING SHALL BE COMPLETE ALONG FENCE.
4. CALL 811 LOCATES AND C.P.S. LOCATOR AT 1-800-344-8377, 48 HOURS BEFORE BEGINNING ANY EXCAVATION.

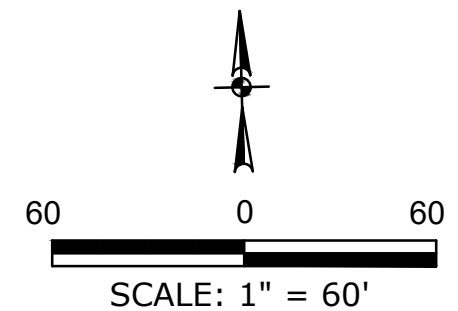

**LEGEND**

- |         |                 |
|---------|-----------------|
| —x—x—x— | PROP. FENCE     |
|         | EX. LIGHT POLE  |
|         | EX. POWER POLE  |
|         | EX. WATER METER |
|         | EX. TREE        |

**FOOTBALL FIELD  
FENCE SITE PLAN**

**BRACKETT ISD - VARIOUS ATHLETIC FIELDS**  
201 N ANN STREET  
BRACKETTVILLE, TEXAS, KINNEY 78832

JOB NO:	25-0206
DATE:	05/28/2025
DESIGNER:	GG
CHECKED:	GG
DRAWN:	BL
SHEET:	EX.3

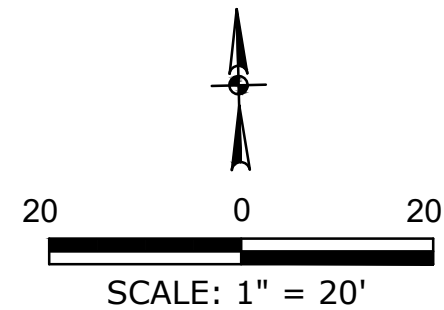

**LEGEND**

—x—x—x—

EX. BUILDING

PROP. FENCE

- GENERAL NOTES**
1. NO BOUNDARY SURVEY WAS PERFORM FOR THE PROPERTY. THIS IS SPECIFICALLY A FENCE EXHIBIT.
  2. PROPOSED FENCE IS REPLACING EXISTING FENCE.
  3. BRUSH CLEARING SHALL BE COMPLETE ALONG FENCE.
  4. CALL 811 LOCATES AND C.P.S. LOCATOR AT 1-800-344-8377, 48 HOURS BEFORE BEGINNING ANY EXCAVATION.

**AG BUILDING  
FENCE SITE PLAN**

**BRACKETT ISD - VARIOUS ATHLETIC FIELDS**  
201 N ANN STREET  
BRACKETTVILLE, TEXAS, KINNEY 78832

JOB NO:

25-0206

DATE:

05/28/2025

DESIGNER:

GG

CHECKED:

GG

DRAWN:

BL

SHEET:

EX.4



GE Reaves Engineering

5250 Callaghan Road Suite 100  
San Antonio, Tx. 78228  
(210) 490-4506 Fax 490-4812  
TBP/ELS #10133700 / TBPE F-4861  
[www.ge-reaveseng.com](http://www.ge-reaveseng.com)  
© COPYRIGHT 2022 GE REAVES ENG.

FILE: