

PBIS Committee

HARVEY PUBLIC SCHOOLS DISTRICT 152 CONFERENCE/CONVENTION/WORKSHOP ATTENDANCE REQUEST

Please submit your request with all support at least **TWO WEEKS BEFORE** requested C/W/W date(s).

Name of Person (please print): Bridget Williams

Grade/Subject/School: Special Services K-3 Sandburg

Name of C/C/W: Proactive Discipline for Reactive Students

Date / Location of C/C/W: May 5th 2017 Indianapolis, IN

Give a tentative summary of expected expense(s):

Registration:	\$ <u>224.00</u> (fourth person free)
Travel:	\$ <u>80.00</u>
Food:	\$ <u>30.00</u>
Lodging:	\$ <u>190.00</u>
Other:	\$ _____
Estimated Total:	\$ <u>300.00</u>

Will a substitute be required? ___ Yes No All Day ___ A.M. ___ P.M.

LONG RANGE PLANS ___ GOALS ___ Explain what you desire to gain by attendance.

Strategies for behavioral Management
in and out the classroom with positive reinforcement.

Bridget Williams 4/3/17
Applicant's Sig./Date

[Signature]
Principal's Sig./Date

Dr. Jantelle 4/3/17
Administrator's Sig./Date

NOTE: IF APPROVED, A WRITTEN REPORT MUST BE SUBMITTED TO THE PROGRAM ADMINISTRATOR WITHIN TWO WEEKS AFTER THE CONFERENCE/CONVENTION/WORKSHOP. ALONG WITH THE APPLICABLE EXPENSE REPORT. EXPENSES WITHOUT VALID RECEIPTS WILL NOT BE HONORED.

Approved Date: _____ Disapproved Date: _____

Account Name/Number: 10-9210-390-99-4620/P.O. # _____

CHECK REQUEST: _____ Accounts Payable _____ Payroll _____ Imprest _____

Substitute Account Name/Number: _____

Name of Substitute Called: _____

Business Manager Signature/Date

[Signature] 4/11/2017
Superintendent's Signature Date

COPIES TO: _____
FORM #140 REVISED 8/01

APR 5 17 10:29AM

PROACTIVE DISCIPLINE FOR REACTIVE STUDENTS

REGISTRATION FORM

Name of School or Agency Sandburg Elementary **School District** Harvey #152 **Telephone** (708) 333-1351
Street Address 14500 Myrtle Ave **City** Harvey **State** IL **Fax** 60426 **Zip**

Name of Attendees (Print)	E-mail*	Position
<u>Bridget Williams</u>	<u>plainolbridget@yahoo.com</u>	<u>Paraprofessional SpEd</u>
<u>Denishia Balfour</u>	<u>denishlabalfour@yahoo.com</u>	<u>Media Assistant</u>
<u>Carol DeLira</u>	<u>cdelira@harvey152.org</u>	<u>3rd Grade Teacher</u>
<u>Tuesday Few</u>	<u>tfew@harvey152.org</u>	<u>Reading Tutor</u>

**E-mail address will not be shared*

Indicate the Winter/Spring 2017 seminar for which you are registering:

- April 17 - Madison, WI
- April 18 - Milwaukee, WI
- April 19 - Lisle, IL (Chicago Area)
- April 20 - Champaign, IL
- April 21 - St. Louis, MO
- May 2 - Cleveland, OH
- May 3 - Columbus, OH
- May 4 - Dayton, OH
- May 5 - Indianapolis, IN

Method of Registration: Mail Phone Fax On-line
Registration Fee: \$224.00 per person – **"SEND THREE AND THE FOURTH IS FREE"** (this is a 25% savings)
Method of Payment: Personal Check School Check Purchase Order Money Order Credit Card
Credit Card Type: VISA MasterCard Discover AmEx P.O. #: _____ *Fax copy of P.O. to 502-368-5577*
Credit Card #: _____ / _____ / _____ / _____ **Exp. Date** _____ / _____ **CVA #** _____
Credit Card Billing Address _____

Clip and mail or fax to Educational Resource Services

Please send registration and purchase order or payment to:
Educational Resource Services, Inc.
3529 Woodruff Ave. • Louisville, KY 40215

Call 800-579-1085 for
additional details or fax (502) 368-5577
Visit our web site at www.EducationalResourceServices.com

REGISTRATION INFORMATION

Certification of Seminar:
 Brandman University, a division of the Chapman University System, has approved this seminar for meeting professional development education requirements for college credit. Applications will be available at the seminar. This training has been State Board Approved (SBA) and CEU/PDU certificates will be provided during the seminar.

Daily Seminar Schedule:
 On site registration and a continental breakfast will start at 7:30 am. Please sign-in and pick up the seminar packet prior to 8:00 am. The seminar begins promptly at 8:00 am. Lunch will be on your own from 11:45 to 12:45 pm. There will be an afternoon refreshment break at 1:45pm and the seminar will conclude at 3:00 pm.

Registration Policy:
 You may register by completing the registration form, detach and mail along with your registration fee or Purchase Order to Educational Resource Services. If your school or agency is registering with a Purchase Order, please include the P.O. with your registration. You may fax your registration to (502) 368-5577, register on-line at www.EducationalResourceServices.com, or call (800)-579-1085 to register via telephone.

Last Date to Register:
 Registrations will be accepted up to the date of the seminar. However, walk-ins will only be permitted if space is available. No late registration or walk-ins can be accepted without a Purchase Order or payment. Once the registration is received and processed a letter of confirmation will be sent to you via e-mail. Please notify ERS if you do not receive a confirmation notice or if you will require special accommodations.

Tuition Fee:
 Total registration fee for the seminar is \$224.00 per participant. **When you send 3, the 4th attends FREE! This is a 25% savings.** The registration fee includes an extensive seminar booklet, the seminar presentation, certificate of participation, continental breakfast and afternoon refreshments.

Accommodations:
 If you should need overnight accommodations please contact the facility where the seminar is being held for information. Check the "Date and Location" section of this brochure to locate the facility's address and telephone number. Be sure to ask for the state government room rate.

Refund Policy:
 Cancellations must be received in writing 72 hours prior to the seminar for a refund, minus a \$21.00 processing fee. A registration can be transferred to a future seminar. Please contact ERS before substituting.

Register Today! Tel. (800)-579-1085 • Fax (502) 368-5577 • www.EducationalResourceServices.com

MENU

Find & Reserve

My Account: Sign In • Join Now



Indianapolis Marriott East

7202 East 21st Street Indianapolis, IN 46219 USA

+1-317-352-1231 Photos Hotel Details

Choose a Room Rate

Your Stay: 05/04/17 - 05/05/17, 1 room, 1 guest/room [Edit](#)

Marriott Rewards® members get Free Wi-Fi + mobile check-in + our lowest member rates all the time. [See Details.](#)

- Standard Rates**
From 185 USD per night
- Member Offers**
From 179 USD per night

Please Note – Rollaway beds are not permitted in rooms with two double beds. Please do not request.



Guest room, 1 King or 2 Double
[Room details](#)

Marriott Rewards Member Rate
[Rate details](#)

185 USD /night
[Select](#)

Regular Rate
[Rate details](#)

189 USD /night
[Select](#)



Concierge level, Guest room, 1 King or 2 Double, High floor
[Room details](#)

Marriott Rewards Member Rate
[Rate details](#)

205 USD /night
[Select](#)

Regular Rate
[Rate details](#)

209 USD /night
[Select](#)

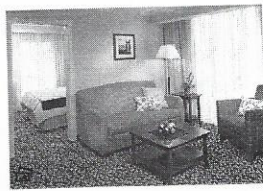

One Bedroom Suite, Larger Guest room, 1 King or 1 Queen Murphy
[Room details](#)

 **Marriott Rewards Member Rate**

[Rate details](#)

215 USD /night

Select

Regular Rate

[Rate details](#)

219 USD /night

Select

+



YOUR TRIP TO:









7202 E 21st St

2 HR 52 MIN | **174 MI**

Est. fuel cost: \$12.40

Trip time based on traffic conditions as of 1:07 PM on April 3, 2017. Current Traffic: Light

1. Start out going **north** on Myrtle Ave toward E 152nd St.
Then 0.35 miles 0.35 total miles
2. Turn **right** onto E 150th St.
E 150th St is 0.1 miles past E 151st St.
If you are on E 149th St and reach Vine Ave you've gone about 0.2 miles too far.
Then 0.67 miles 1.02 total miles
3. Turn **right** onto Halsted St/IL-1. Continue to follow IL-1.
IL-1 is just past Morgan St.
Then 0.36 miles 1.38 total miles
4. IL-1 becomes Vincennes Rd.
Then 0.50 miles 1.88 total miles
5. Turn **slight right** onto Vincennes Ave.
Then 0.17 miles 2.04 total miles
6. Vincennes Ave becomes Vincennes Rd.
Then 0.10 miles 2.14 total miles
7. Vincennes Rd becomes Vincennes Ave.
Then 0.15 miles 2.29 total miles
8. Turn **left** onto W 162nd St/US-6 E.
If you reach W Taft Dr you've gone about 0.5 miles too far.
Then 2.14 miles 4.43 total miles
9. Merge onto I-94 E toward **Indiana** (Crossing into **Indiana**).
Then 15.33 miles 19.75 total miles
10. Merge onto I-65 S via EXIT 11 toward **Indianapolis**.
Then 130.49 miles 150.25 total miles

-  **11.** Keep **left** to take I-65 S toward **I-465 S**.
Then 16.81 miles 167.05 total miles
-  **12.** Merge onto I-70 E via EXIT 112A on the **left** toward **Columbus OH**.
Then 5.34 miles 172.39 total miles
-  **13.** Take the **I-465** exit, EXIT 89, toward **Shadeland Ave**.
Then 0.28 miles 172.67 total miles
-  **14.** Keep **right** to take the **Shadeland Ave** ramp.
Then 0.48 miles 173.15 total miles
-  **15.** Turn **right** onto N Shadeland Ave.
If you are on N Shadeland Ave and reach Western Select Dr you've gone about 0.1 miles too far.
Then 0.11 miles 173.26 total miles
-  **16.** Take the 1st **left** onto E 21st St.
If you reach Rama Dr you've gone a little too far.
Then 0.29 miles 173.55 total miles
-  **17.** Make a **U-turn** at Marianne Ave onto E 21st St.
If you reach N Richardt Ave you've gone about 0.1 miles too far.
Then 0.01 miles 173.56 total miles
-  **18.** 7202 E 21st St, Indianapolis, IN 46219-1717, 7202 E 21ST ST is on the **right**.
If you reach Shadeland Rd you've gone about 0.1 miles too far.

Use of directions and maps is subject to our [Terms of Use](#). We don't guarantee accuracy, route conditions or usability. You assume all risk of use.



Indianapolis Marriott East

7202 East 21st Street

Indianapolis, Indiana 46219

USA

Phone: +1-317-352-1231

Confirmation Number: 84206091

Thank you for your reservation. Your reservation is guaranteed to your Visa card.
We look forward to greeting you.

Your Stay

Check in: Thursday, May 4, 2017

Check out: Friday, May 5, 2017

Rooms 1

Total guests: 1

Room(s)

Guest room, 1 King or 2 Double.

1 night at 185.00 USD

216.45 USD Total hotel currency (incl. est. taxes)

Room Preferences

This hotel has a smoke-free policy

No room preferences were selected.

Guest Information

Reservation for **Bridget Williams**

Summary of Charges

Summary of Room Charges

Cost per night per room (USD)

Thursday, May 4, 2017 - Friday, May 5, 2017 (1 night , Marriott Rewards Member Rate)	185.00
---	--------

Estimated government taxes and fees	31.45
-------------------------------------	-------

Total for stay (per room)	216.45
----------------------------------	---------------