



# Denton Independent School District



## 2008-2009 Proposed Elementary & Middle School Attendance Zones



### Presenters:

Mr. Jamie Wilson, Deputy Superintendent, Denton ISD  
Dr. Roger Rutherford, Asst. Superintendent Academic Programming  
Mr. Gene Holloway, Director of Transportation

### Agenda:

#### **\*Welcome & Orientation**

#### **\*Elementary School Presentations – 7:00 PM**

Tuesday - November 27, 2007 - EP Rayzor Elementary - Elementary School Re-zoning - 7:00 - 9:00 PM, cafetorium

Thursday - November 29, 2007 - Crownover Middle School - Elementary School Re-zoning - 7:00 - 9:00 PM, cafeteria (Spanish)

#### **\*Middle School Presentations – 7:00 PM**

Tuesday - December 4, 2007 - Hawk Elementary - Middle School Re-zoning - 7:00 - 9:00 PM, cafetorium

Thursday - December 6, 2007 - McMath Middle School - Middle School Re-zoning - 7:00 - 9:00 PM, cafeteria (Spanish)

#### **\*Question & Answer**



Hill Top Road

Hickory Hill Road

Stacee Lane

**Elementary #19**

**Middle School #6**

North 



# Denton ISD 2007-08 Elementary Attendance Zones

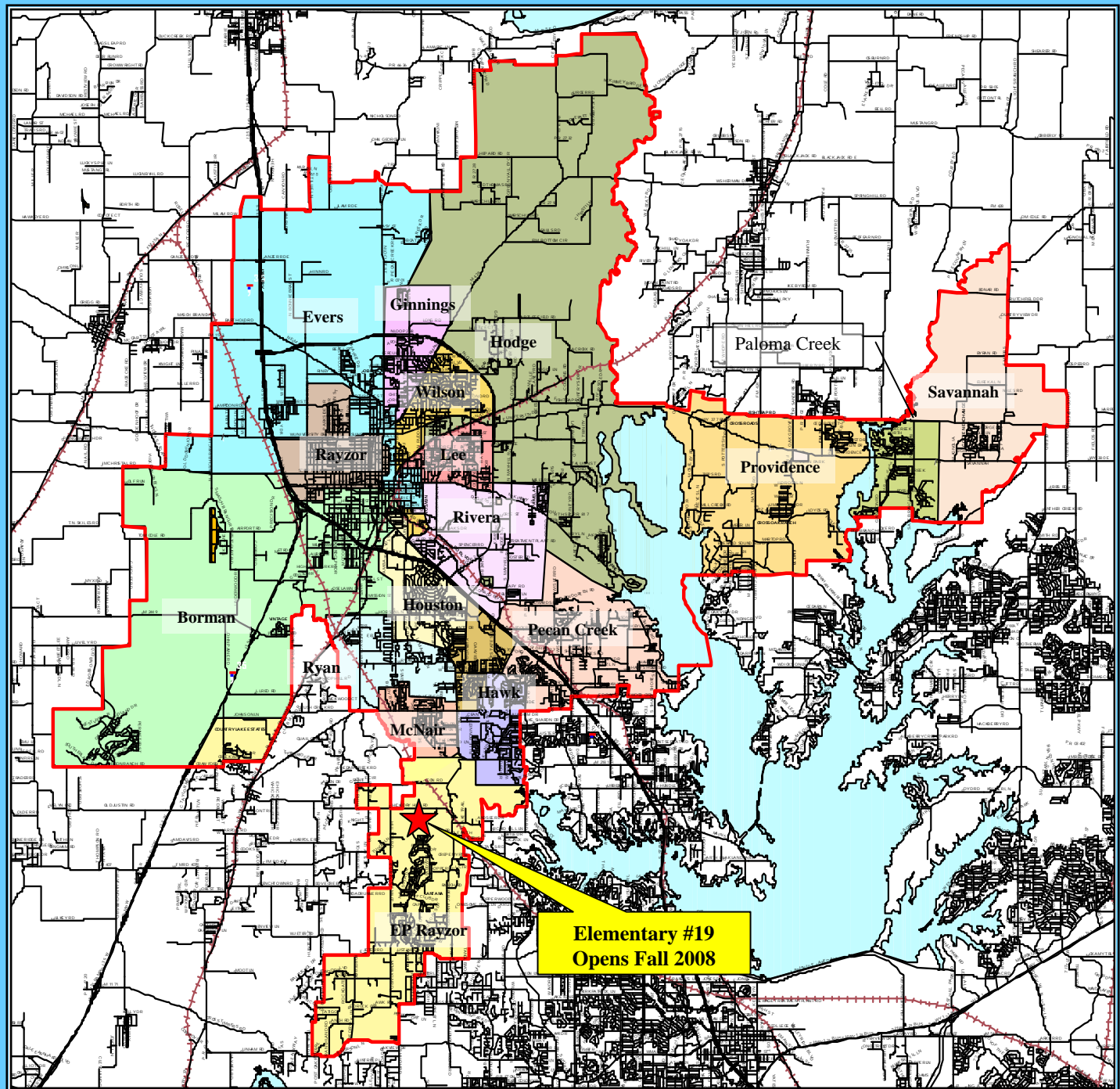



# Denton ISD 2008-09 Proposed Elementary #19 Attendance Zones

Detached from Hawk to Elementary #19 – Teasley Harbor & Hickory Creek MHP Neighborhood – Area east of FM2181 & Hickory Creek Road intersection on a eastern line, then south of Teasley Harbor on a southern line east of Hickory Creek MHP to FM2181

Detached from E.P. Rayzor to Elementary #19 – All area north of Marshall Way, Cedar Ridge & east to Lantana Trail north of the easement between the Ethan Road & the Kameryn Drive neighborhoods on a line east to the district boundary

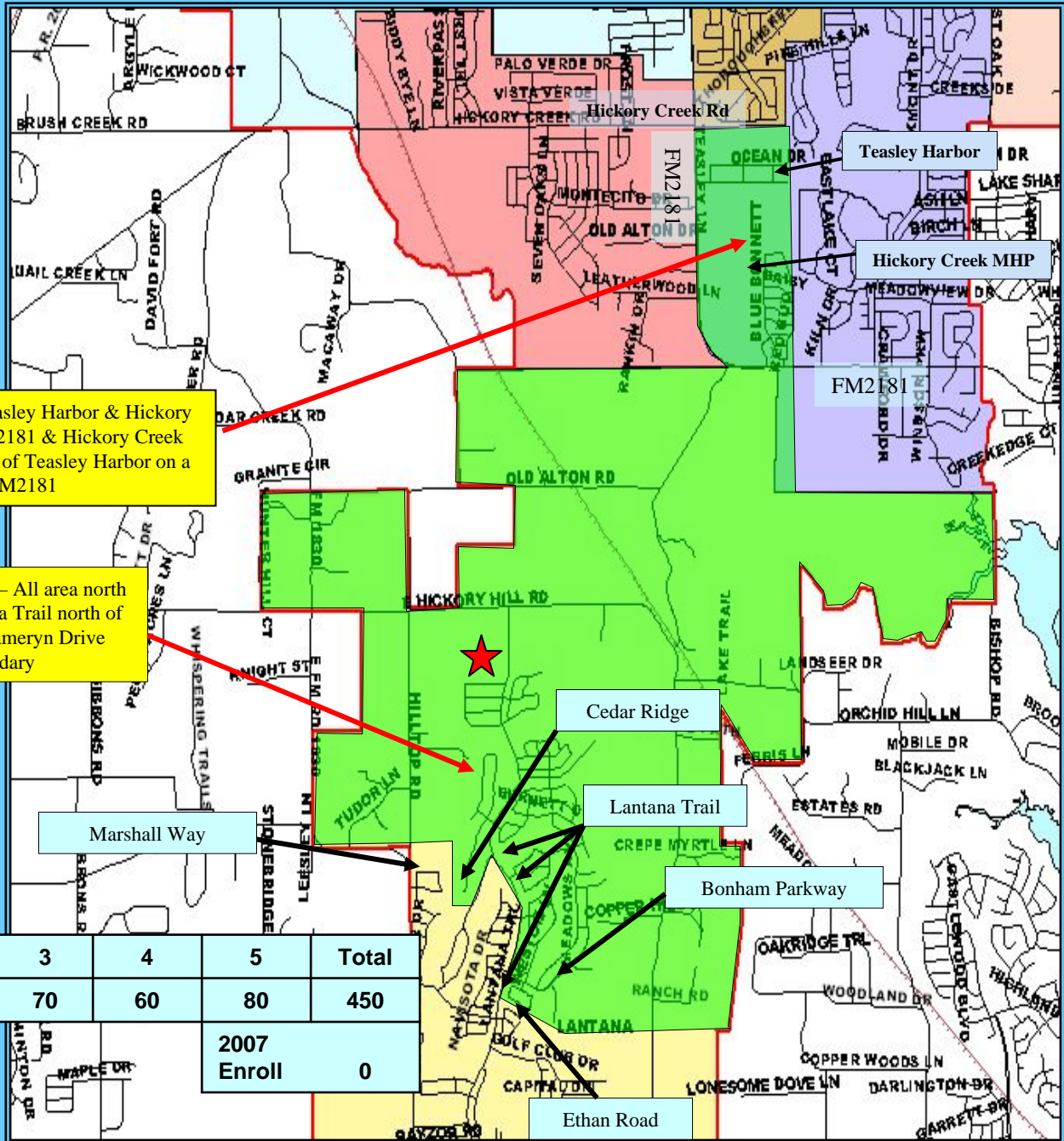

Grade	Kg	1	2	3	4	5	Total
Total	100	60	80	70	60	80	450
2007 Enroll							0

E.P. Rayzor Elementary – All area south of Marshall Way, Cedar Ridge & west of Lantana Trail & south of Ethan Road & south of a line east to the district boundary

Grade	Kg	1	2	3	4	5	Total
Total	100	89	89	91	74	115	555
2007 Enroll							785

# Denton ISD 2008-2009 Proposed E.P. Rayzor Elementary Attendance Zone

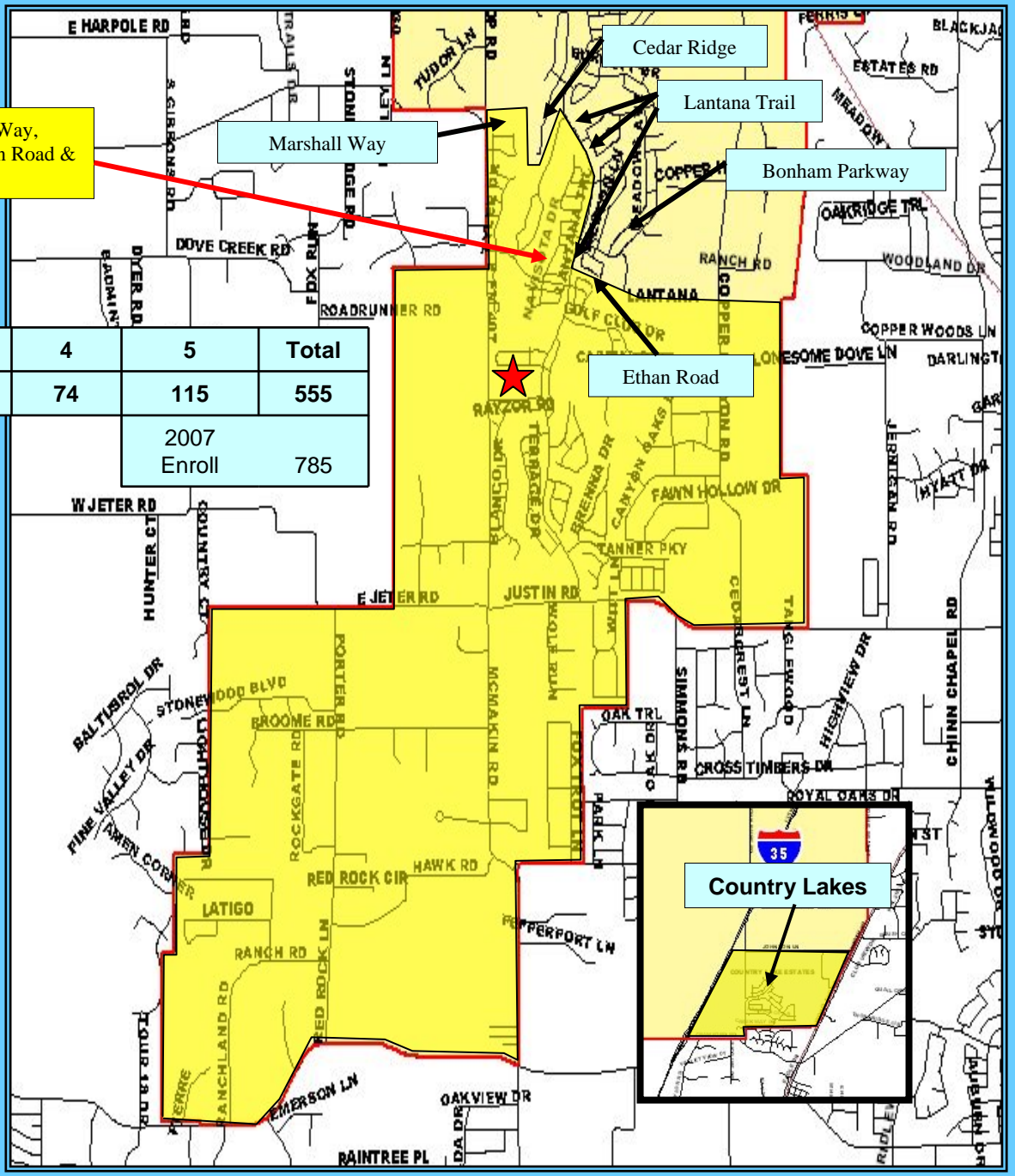

Detached from Hawk to Elementary #19 – Teasley Harbor & Hickory Creek MHP Neighborhood – Area east of FM2181 & Hickory Creek Road intersection on a eastern line, then south of Teasley Harbor on a southern line east of Hickory Creek MHP to FM2181



**Denton ISD  
2008-09  
Proposed  
Hawk  
Elementary  
Attendance  
Zone**

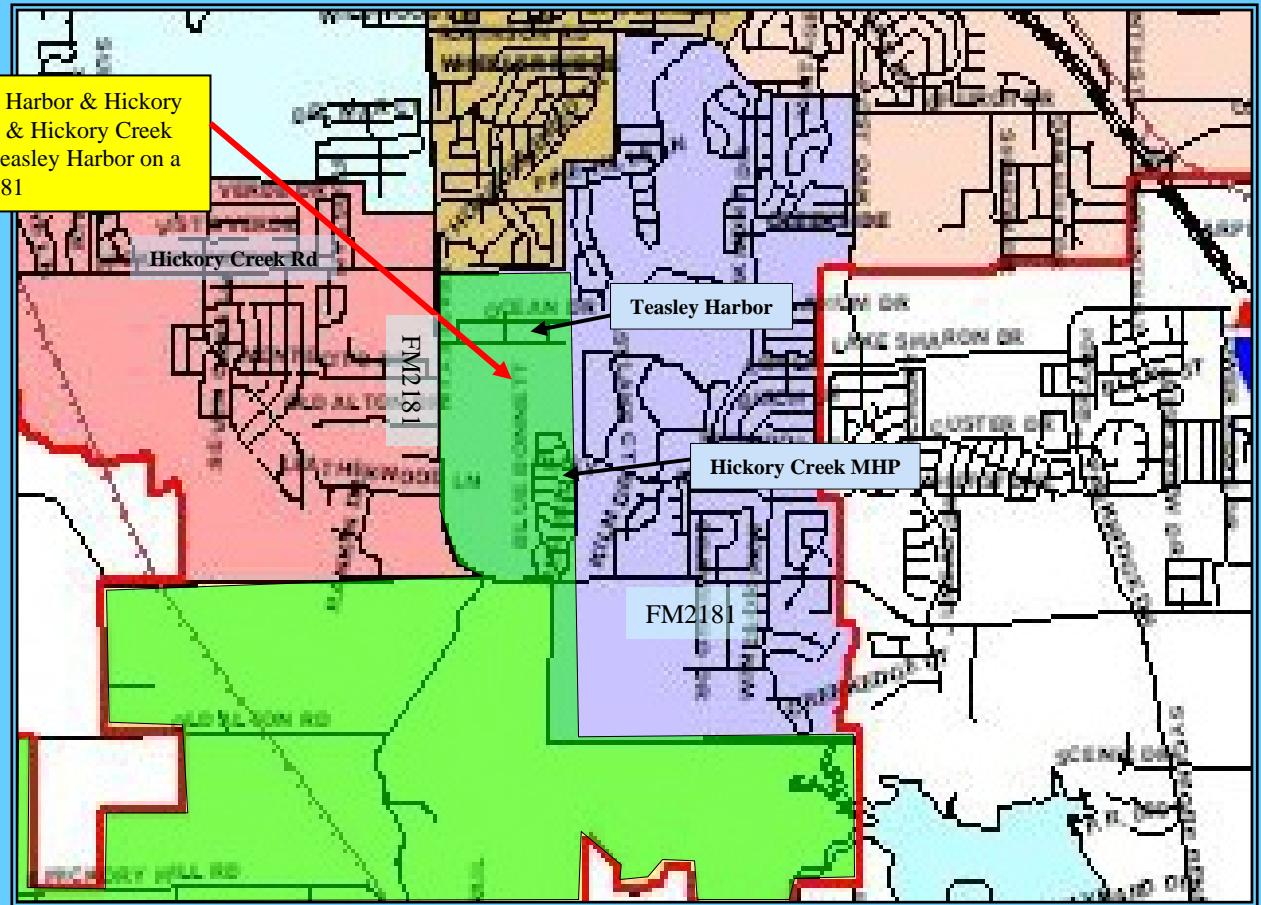

Grade	Kg	1	2	3	4	5	Total
Total	100	127	131	121	99	103	681
2007 Enroll							811



**DISD  
Proposed  
2008-09  
Elementary  
School  
Zones**

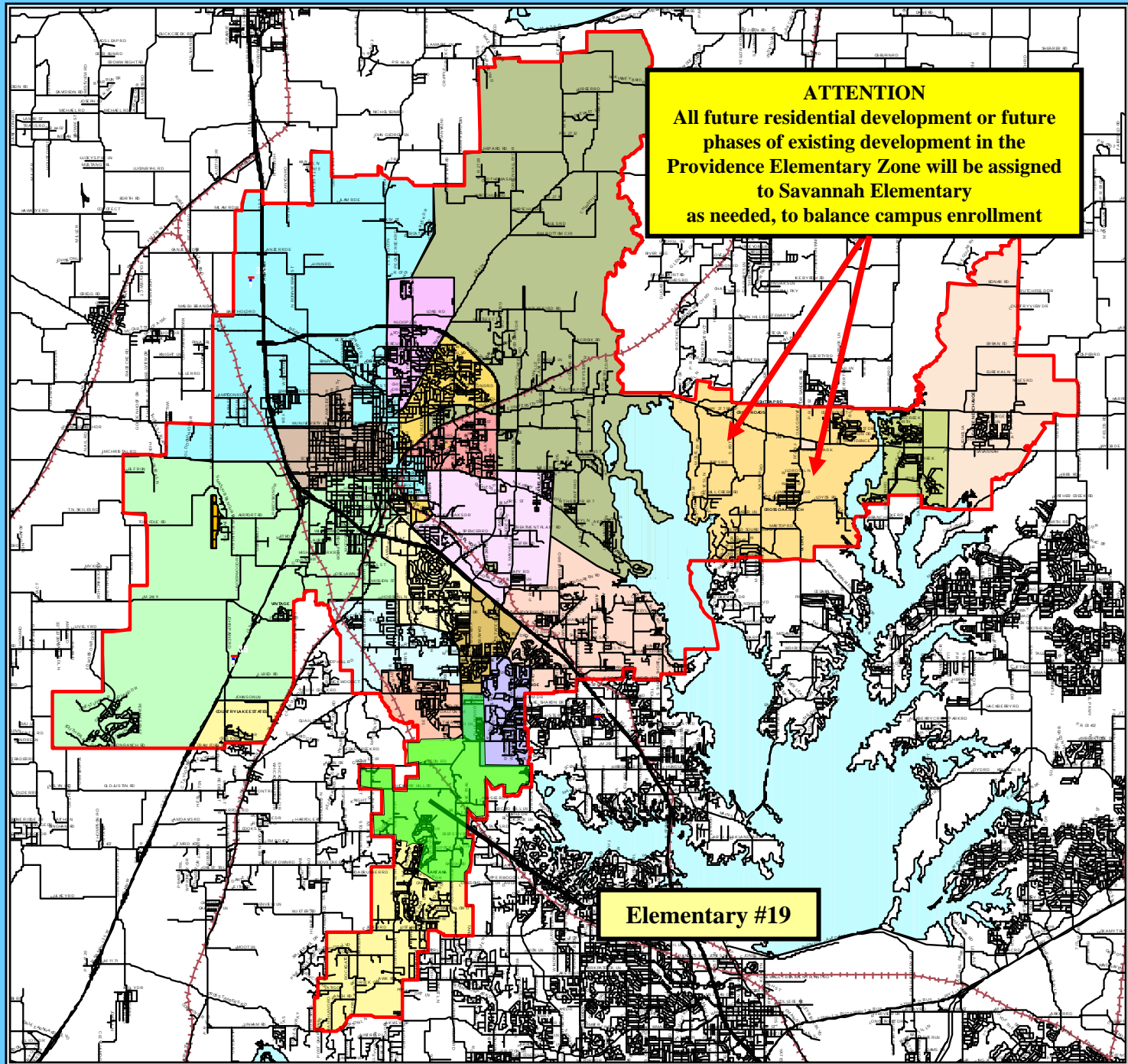

**ATTENTION**  
All future residential development or future phases of existing development in the Providence Elementary Zone will be assigned to Savannah Elementary as needed, to balance campus enrollment

**Elementary #19**



**2007-2008  
DISD  
Middle  
School  
Attendance  
Zones**

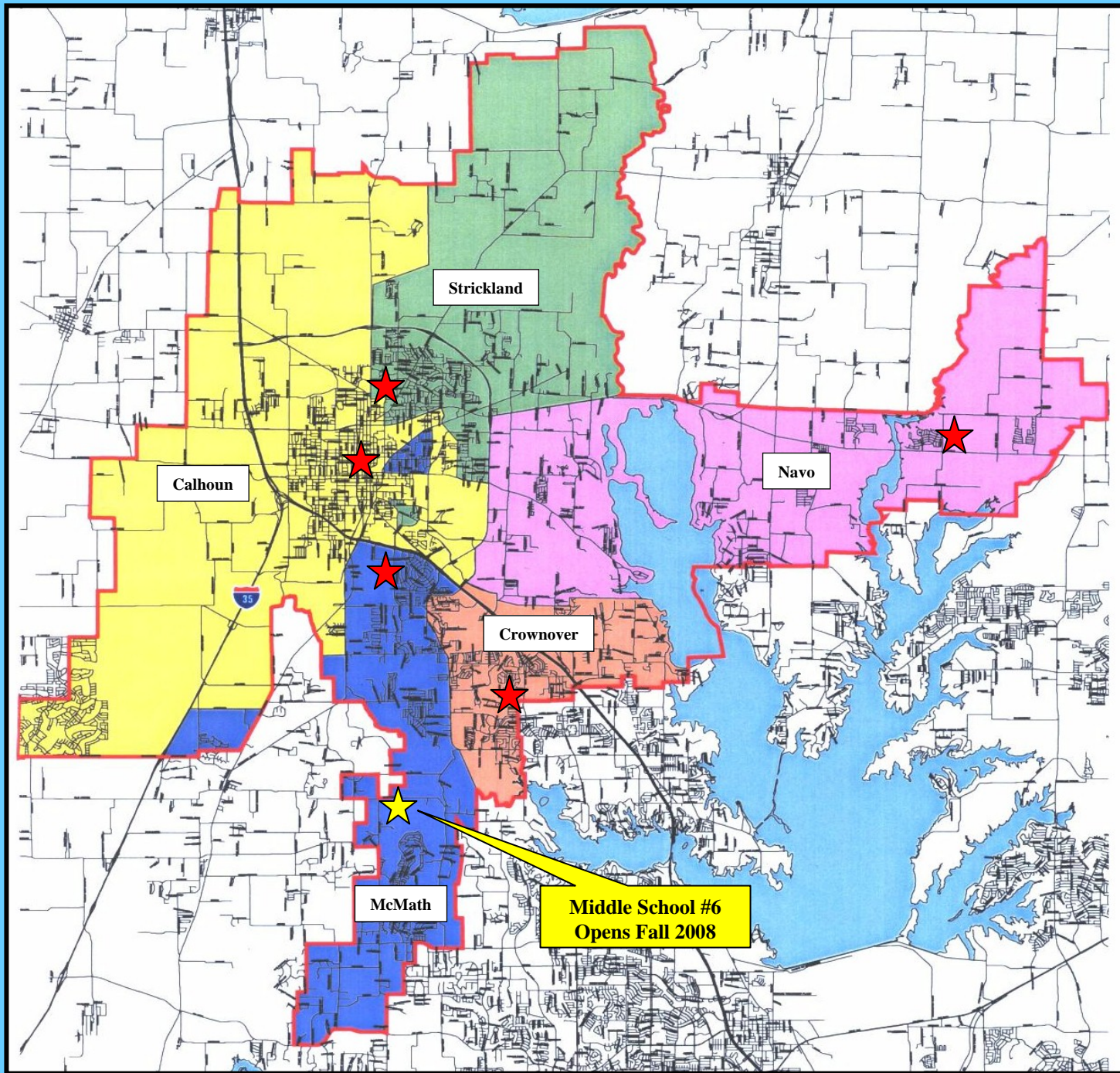





# DISD Proposed 2008-2009 Zoning Middle School #6

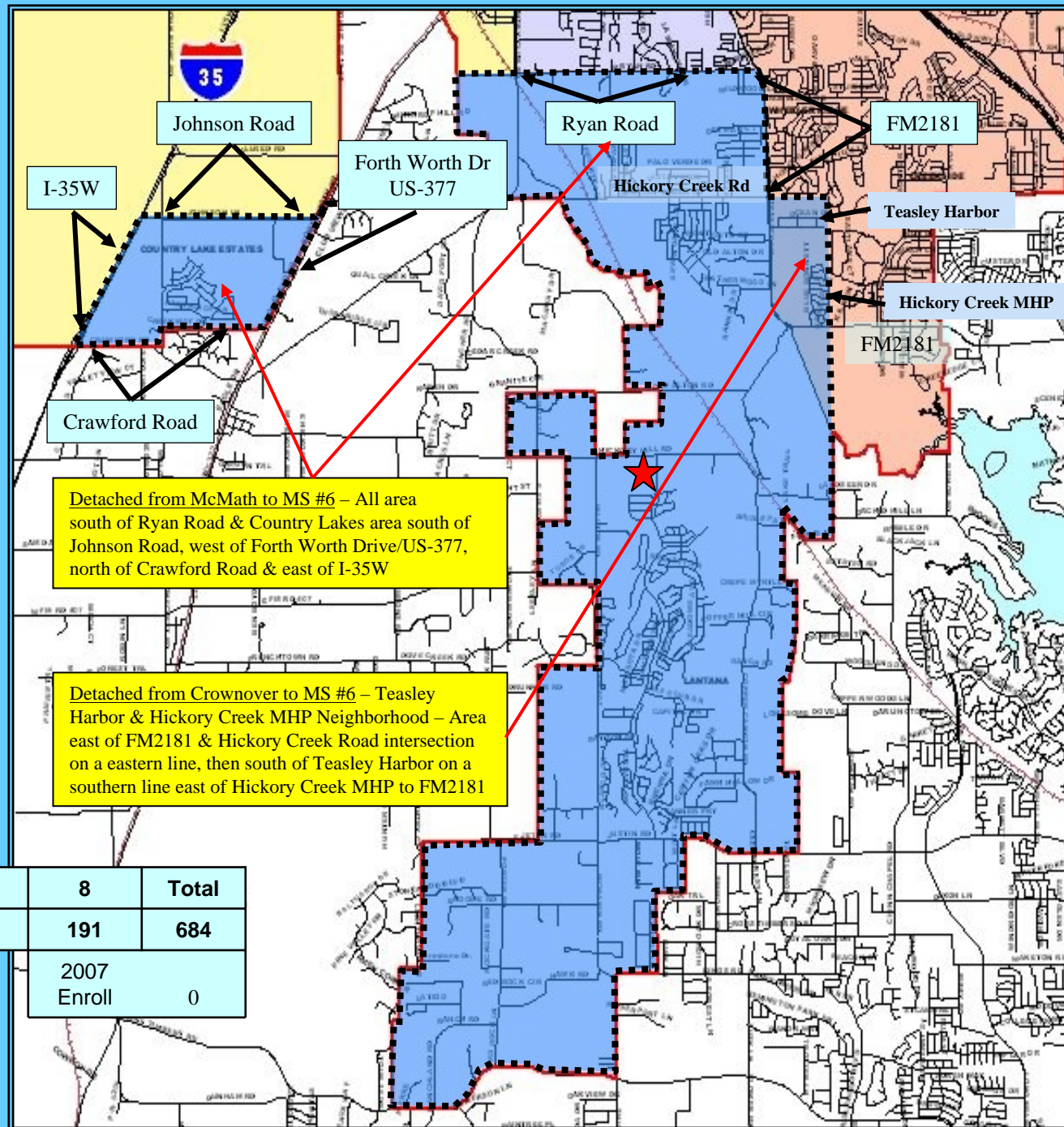

Grade	6	7	8	Total
Total	251	242	191	684
2007 Enroll				0



<b>Grade</b>	<b>6</b>	<b>7</b>	<b>8</b>	<b>Total</b>
<b>Total</b>	<b>289</b>	<b>273</b>	<b>260</b>	<b>822</b>
			2007 Enroll	978

Detached from Calhoun to McMath – UNT Neighborhoods southwest of I-35E, Willow Wood Addition, Bent Creek & The Vintage. Area inclusive of - south of I- 35E, west of Railroad & Forth Worth Drive& Country Club Road, North of Ryan Road. Area – West of Bonnie Brae & North of Johnson Road, East of I-35W from Johnson Road North to I-35E

# DISD 2008-2009 Proposed Zoning McMath Middle School

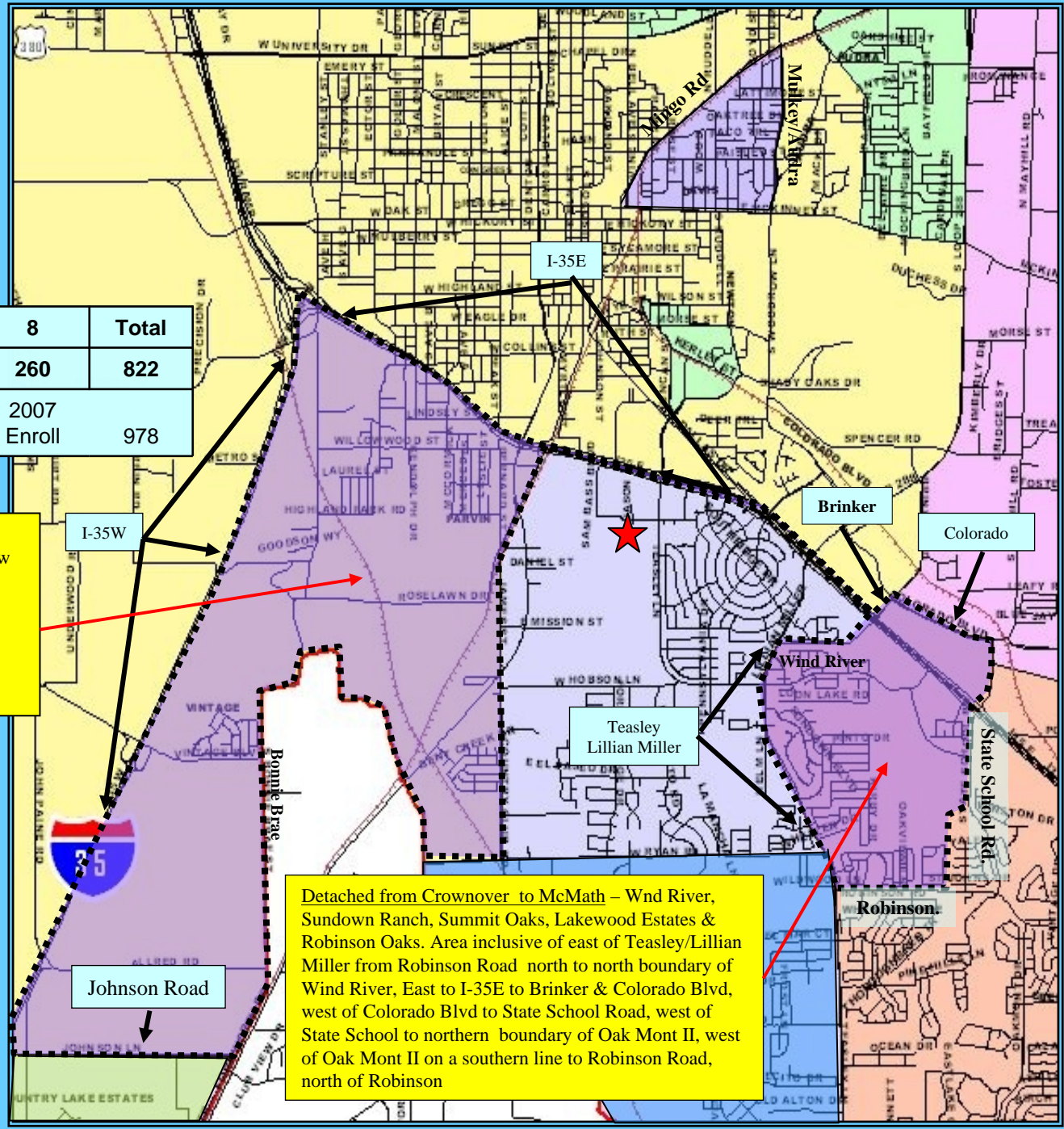

Detached from Crossover to McMath – Wnd River, Sundown Ranch, Summit Oaks, Lakewood Estates & Robinson Oaks. Area inclusive of east of Teasley/Lillian Miller from Robinson Road north to north boundary of Wind River, East to I-35E to Brinker & Colorado Blvd, west of Colorado Blvd to State School Road, west of State School to northern boundary of Oak Mont II, west of Oak Mont II on a southern line to Robinson Road, north of Robinson



Detached from Crownover to McMath – Wnd River, Sundown Ranch, Summit Oaks, Lakewood Estates & Robinson Oaks. Area inclusive of east of Teasley/Lillian Miller from Robinson Road north to north boundary of Wind River, East to I-35E to Brinker & Colorado Blvd, west of Colorado Blvd to State School Road, west of State School to northern boundary of Oak Mont II, west of Oak Mont II on a southern line to Robinson Road, north of Robinson

# DISD 2008-2009 Proposed Zoning Crownover Middle School

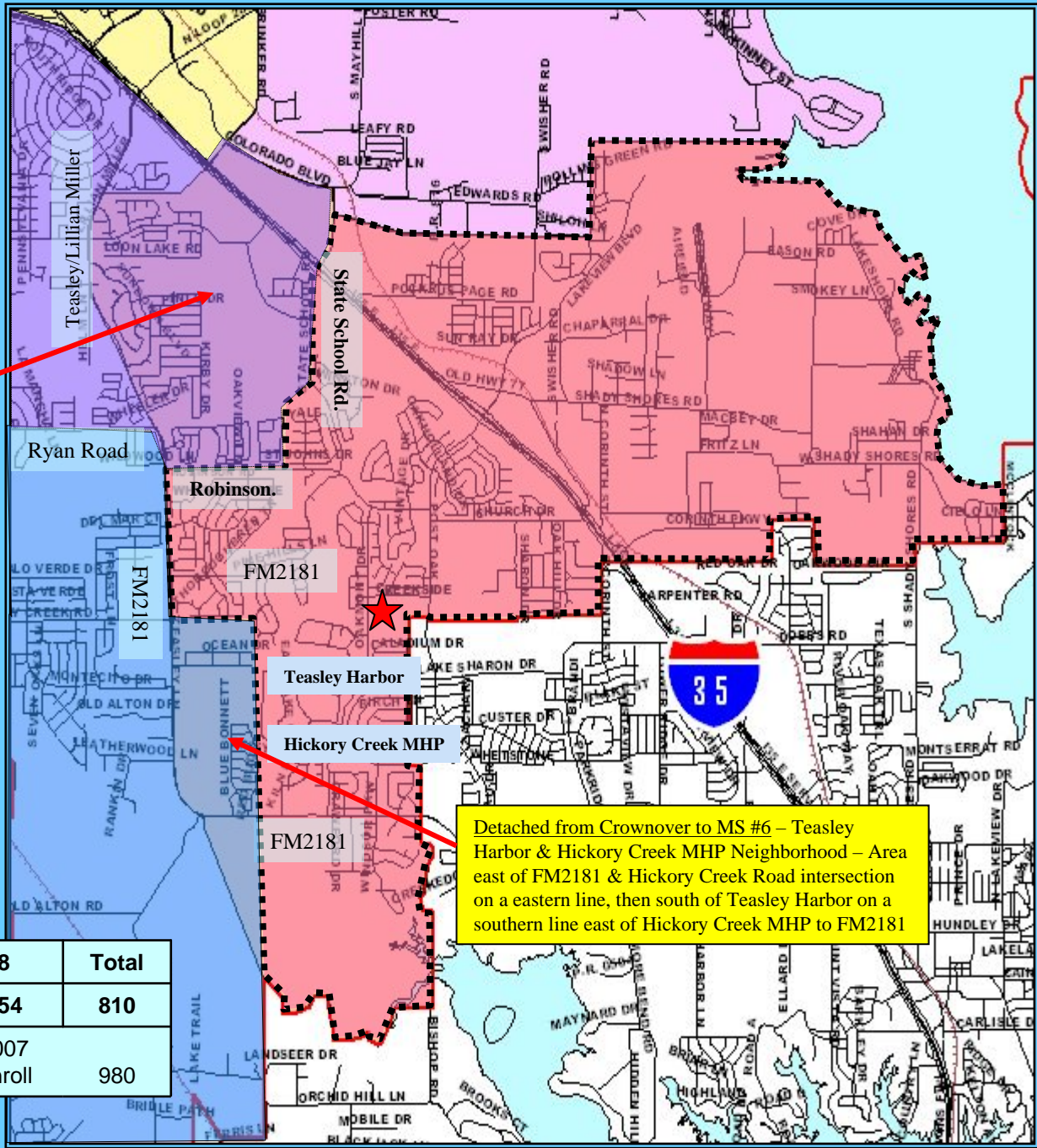

Detached from Crownover to MS #6 – Teasley Harbor & Hickory Creek MHP Neighborhood – Area east of FM2181 & Hickory Creek Road intersection on a eastern line, then south of Teasley Harbor on a southern line east of Hickory Creek MHP to FM2181

Grade	6	7	8	Total
Total	296	260	254	810
			2007 Enroll	980



# DISD 2008-2009 Proposed Zoning Calhoun Middle School

Grade	6	7	8	Total
Total	269	249	236	754
			2007 Enroll	808

Detached from Calhoun to McMath –  
 UNT Neighborhoods southwest of I-35E, Willow  
 Wood Addition, Bent Creek & The Vintage.  
 Area inclusive of - south of I- 35E, west of  
 Railroad & Forth Worth Drive & Country Club  
 Road, North of Ryan Road. Area – West of  
 Bonnie Brae & North of Johnson Road, East of  
 I-35W from Johnson Road North to I-35E

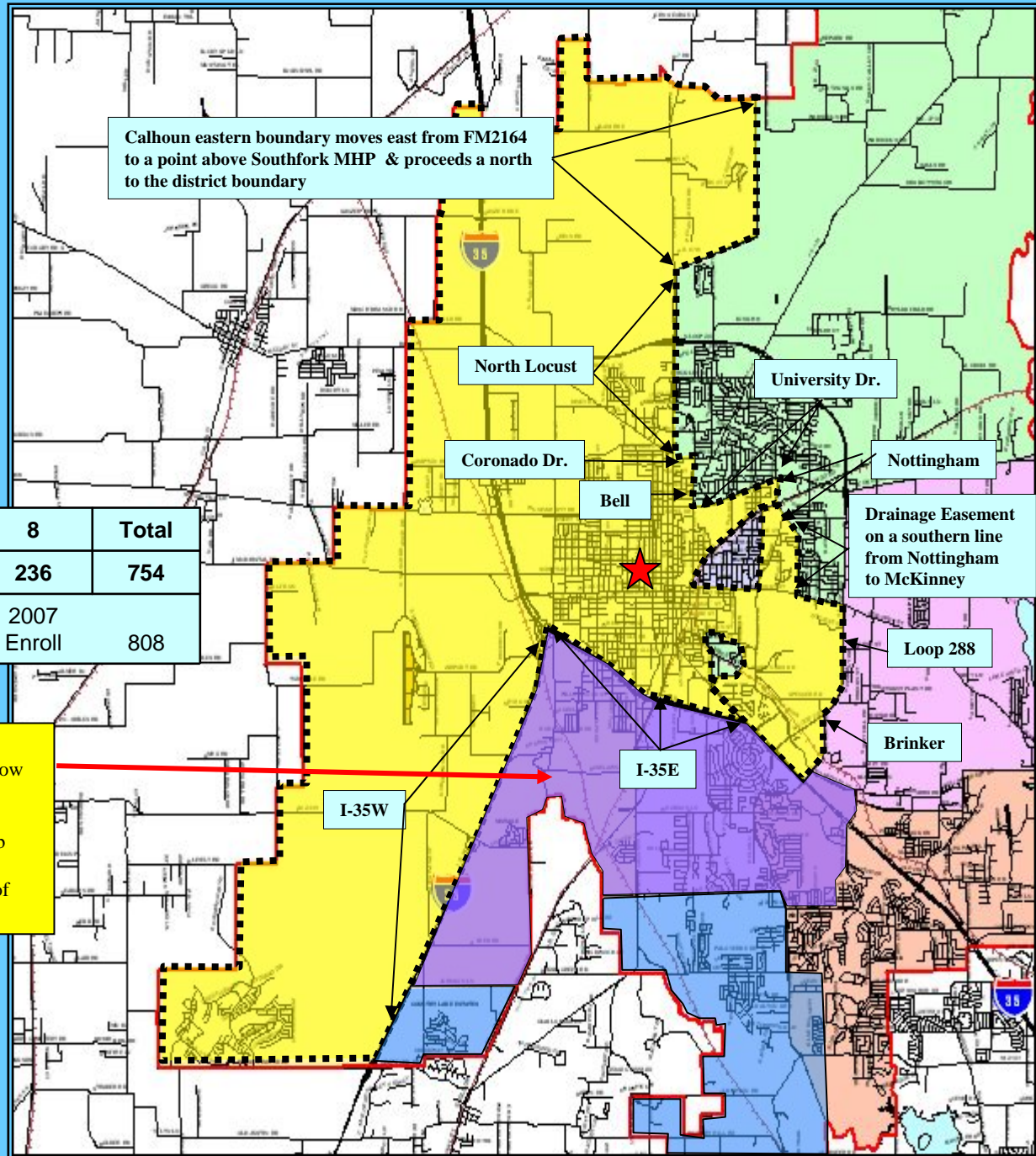

Calhoun eastern boundary moves east from FM2164 to a point above Southfork MHP & proceeds a north to the district boundary

North Locust

University Dr.

Coronado Dr.

Bell

Nottingham

Drainage Easement on a southern line from Nottingham to McKinney

Loop 288

Brinker

I-35E

I-35W



**DISD  
Proposed  
2008-09  
Middle  
School  
Zones**

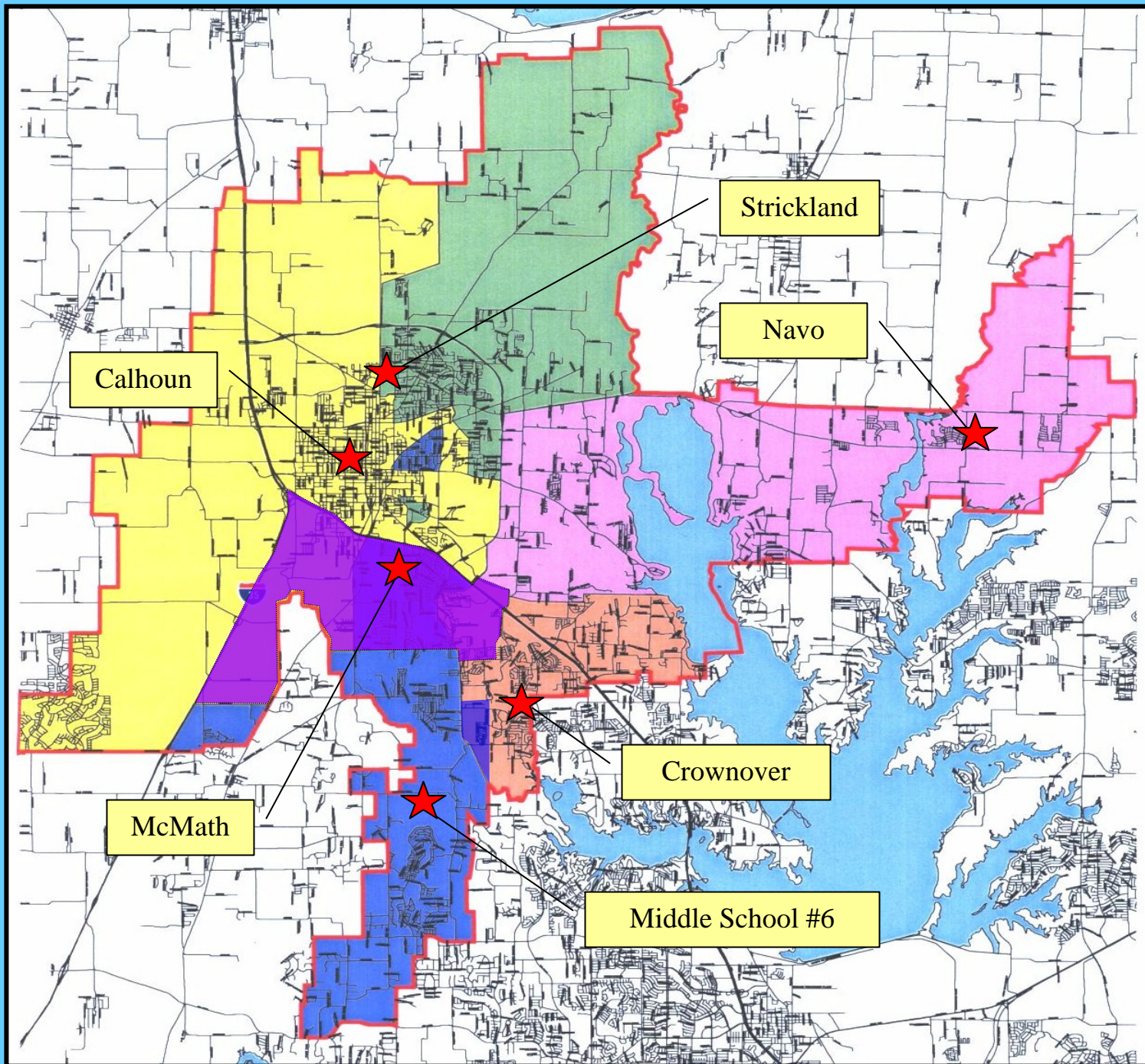



# Denton Independent School District Transfer Policy

## *Elementary Transfer Policy*

Fourth grade students re-zoned to a new attendance zone will be allowed to complete the fifth grade at their former campus. All other request for student transfer will be governed by DISD's regular transfer policy. In both cases, parents will be responsible for transportation.

## *Middle School Transfer Policy*

Middle school students having only one grade to complete at a given campus will be given the opportunity to stay at that given campus.

Siblings of these students in subsequent grades are not guaranteed a transfer, but these transfers will be considered by the building principal, and will be approved if there is space available.

In both cases, parents will be responsible for transportation. DISD will not provide transportation for middle school transfer students.