

ARCHITECTS:

STR Partners LLC
 350 West Ontario Street | Suite 200
 Chicago IL 60654

T: 312.464.1444
 www.strpartners.com

CIVIL ENGINEERING:

NAME
 Street Address 1
 City, State ZIP
 (XXX) XXX-XXXX

LANDSCAPE ARCHITECTURE:

NAME
 Street Address 1
 City, State ZIP
 (XXX) XXX-XXXX

ROOFING AND BUILDING ENVELOPE:

NAME
 Street Address 1
 City, State ZIP
 (XXX) XXX-XXXX

STRUCTURAL ENGINEERING:

NAME
 Street Address 1
 City, State ZIP
 (XXX) XXX-XXXX

MEREP ENGINEERING:

NAME
 Street Address 1
 City, State ZIP
 (XXX) XXX-XXXX

KEY PLAN

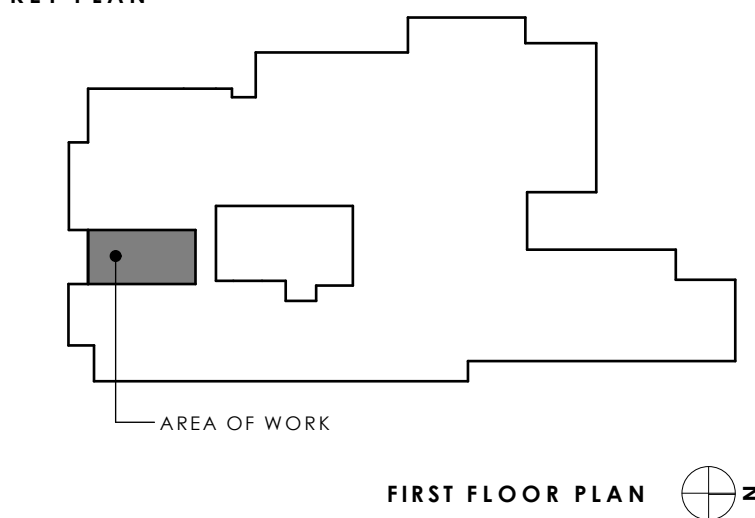

SCOPE DOCUMENT

This drawing is one drawing within a complete set of documents and shall not be considered separately from the Drawings as a whole. The Drawings indicate the general scope of the project in terms of architectural design concept, the dimensions of the building, the major architectural elements and the type of structural, mechanical, and electrical systems. As Scope Documents, the Drawings do not necessarily indicate or describe all work required for full performance and completion of the requirements of the Construction Documents. On the basis of the general scope indicated or described, the Contractor shall furnish all items required for the proper execution and completion of the Work.

© 2017 STR PARTNERS LLC

PROJECT

**LINCOLN ELEMENTARY
 KINDERGARTEN ROOM
 RENOVATION**

1111 Grove Ave
 Oak Park, IL 60304

**OAK PARK ELEMENTARY SCHOOL
 DISTRICT 97**

Client Street
 Client City, IL Client Zip

CLIENT PROJECT NUMBER

STR PROJECT NUMBER
17080

DRAWING DATES

NUMBER	DATE	COMMENTS
#	M. D. YEAR	TITLE OF REVIEW

DRAWING TITLE

FLOOR PLANS

SHEET NUMBER

A.0

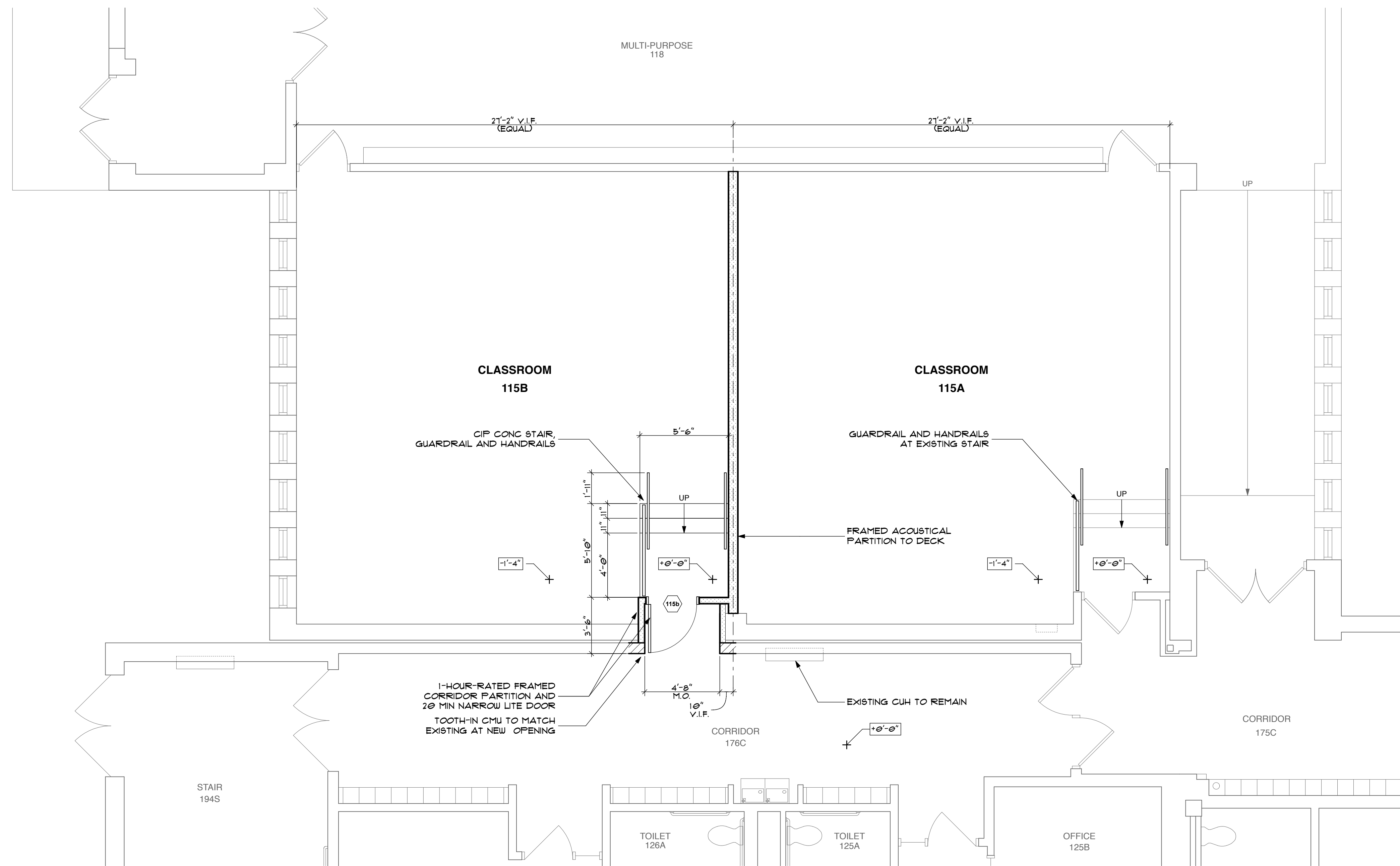

1 CONSTRUCTION PLAN
 SCALE: 1/4" = 1'-0"

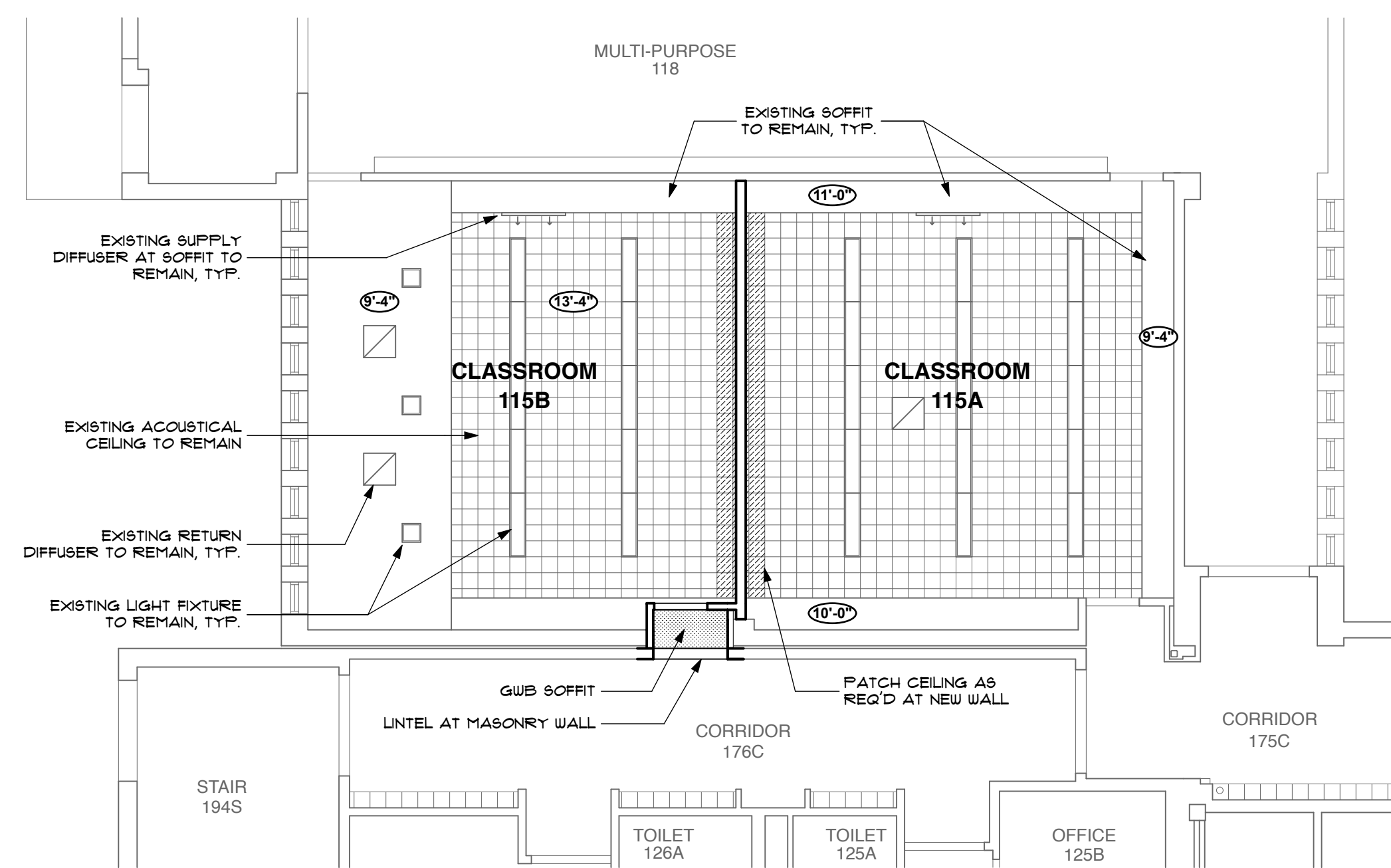

3 REFLECTED CEILING PLAN
 SCALE: 1/8" = 1'-0"

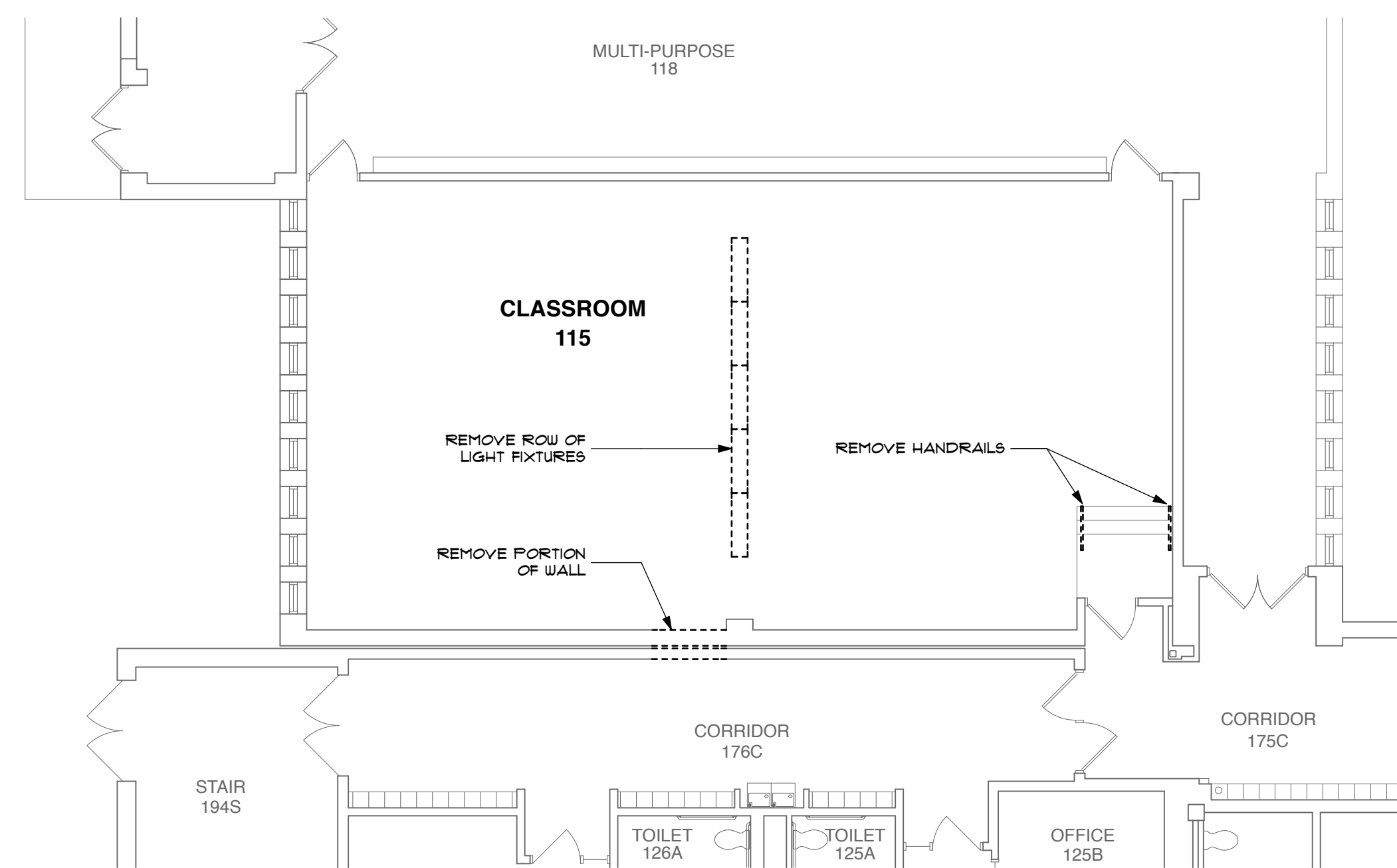

2 DEMOLITION PLAN
 SCALE: 1/8" = 1'-0"

**IN-PROGRESS
 NOT FOR CONSTRUCTION
 9/21/17**

Actual size to read at scale
 0 IN 1 IN 2 IN

