

**RIVER
FOREST
PUBLIC
SCHOOLS**

**Administration Building
7776 Lake Street
River Forest, Illinois
60305
708 ● 771 ● 8282
Fax 708 ● 771 ● 8291**

MEMO

Date: 10/12/17
To: Dr. Ed Condon
From: Anthony Cozzi *AC*
RE: Potential Willard Construction Project

Enclosed please find the conceptual scheme for the potential Willard construction project. As discussed in the last two Board meetings, the architect and I met with the building principal with the hopes of coming up with a design that would alleviate as many, if not all of the current space issues. Per Board direction, the scheme now includes modifications to the existing first floor.

As discussed previously, the scheme is broken into three sections to show the first floor south (A1.1) and first floor north (A1.0) and the northern section of the second floor (A2.0). The affected areas have been highlighted in yellow. We have once again included the picture references and will be prepared to answer any questions the Board may have about how issues will be alleviated.

As mentioned at the October COW meeting, it is recommended that, instead of continuing the stone cornice from the rest of the building around the new addition, we should incorporate a less expensive brick cornice. Elevations A2.1 – A2.3 are once again included for your reference. The architect continues to feel that, while the brick cornice is a downgrade in material selection, it will not take away from the aesthetics of the building, regardless of its landmark status. The total estimated cost of the project, including all of the changes above as well as contingencies and architectural and engineering fees is \$1,750,000.

If you have any questions, please feel free to contact me.

Enclosures



A1.1 Willard School Classroom Addition First Floor Plan - South

© copyright 2017 by Sven Dahquist Architecture - all rights reserved. date: 27sept17 scale: 1" = 20'-0"

Sven Dahquist Architecture LLC
1812 Glenview Rd, Glenview, Illinois 60025

312.445.0040 T
312.445.0044 F
sdarchitecture.com



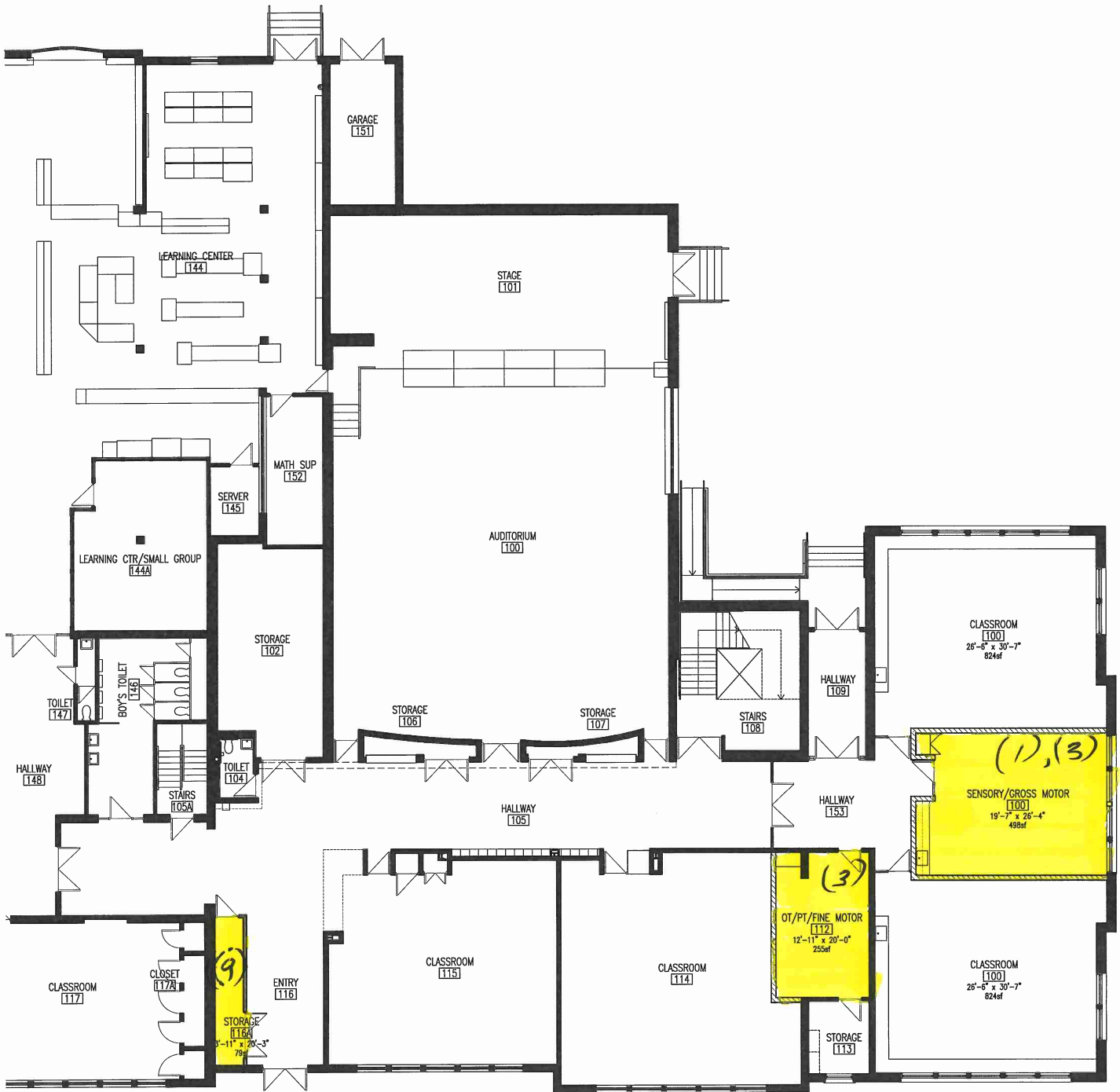

A1.0 Willard School Classroom Addition First Floor Plan - North

© copyright 2017 by Sven Dahlquist Architecture - all rights reserved. date: 27sep17 scale: 1" = 20'-0"

Sven Dahlquist Architecture LLC
1812 Glenview Rd, Glenview, Illinois 60025

312.445.0040 T
312.445.0044 F
sdarchitecture.com

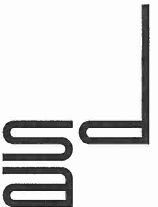

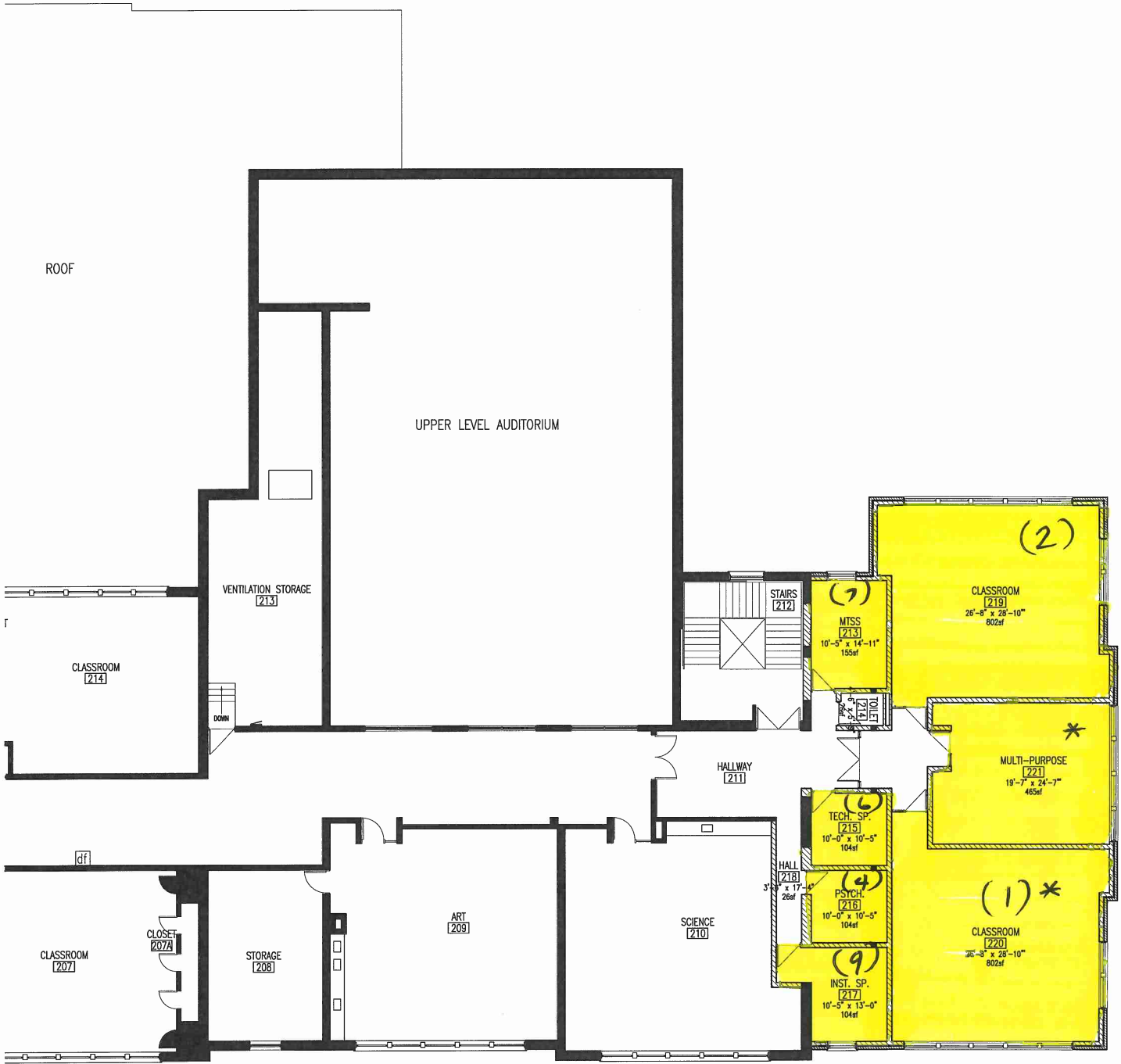

A2.0 Willard School Classroom Addition Second Floor Plan - North

© copyright 2017 by Sven Dahlquist Architecture - all rights reserved. date: 27sept17 scale: 1" = 20'-0"

Sven Dahlquist Architecture LLC
1812 Glenview Rd, Glenview, Illinois 60025

312.445.0040 T
312.445.0044 F
sdarchitecture.com

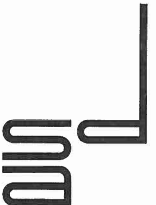

1
North Elevation
Scale: 1/16" = 1'-0"

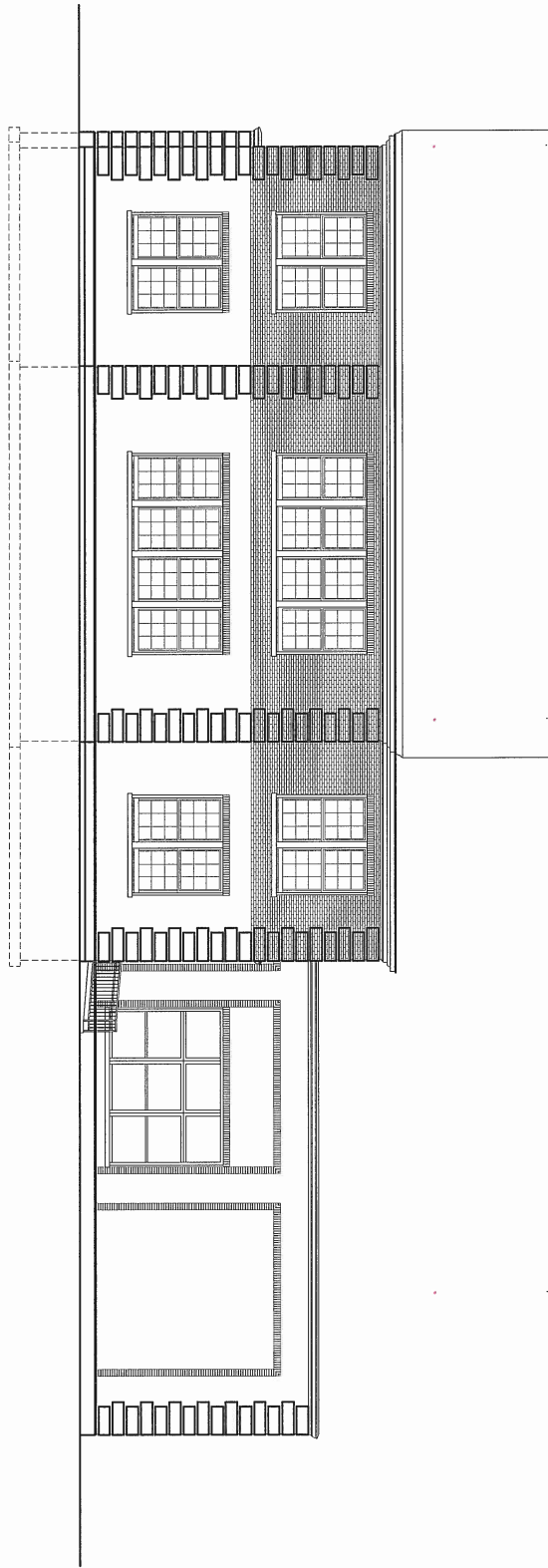

A2.1

Willard School Classroom Addition
North Elevation - Scheme 2

©copyright 2017 by Sven Dahquist Architecture - all rights reserved.

date: 23aug17

scale: as noted

Sven Dahquist Architecture LLC
1812 Glenview Rd, Glenview, Illinois 60025

312.445.0040 T
312.445.0044 F
sdaarchitecture.com



1
West Elevation
Scale: 1/16" = 1'-0"

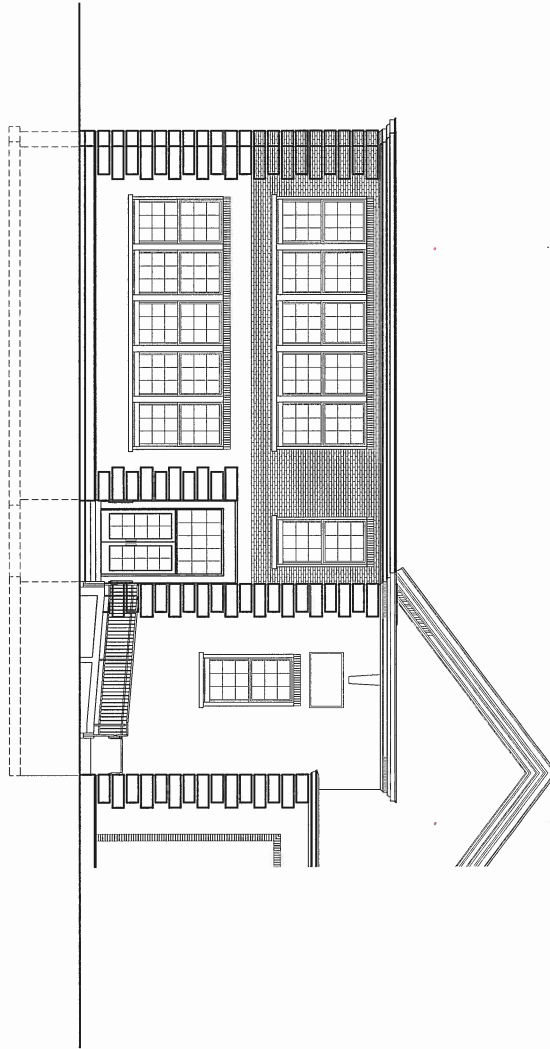

A2.2

Willard School Classroom Addition
West Elevation - Scheme 2

© copyright 2017 by Sven Dahquist Architecture - all rights reserved.

date: 23aug17

scale: as noted

Sven Dahquist Architecture LLC
1812 Glenview Rd, Glenview, Illinois 60025

312.445.0040 T
312.445.0041 F
sdarchitecture.com



1
East Elevation
Scale: 1/16" = 1'-0"

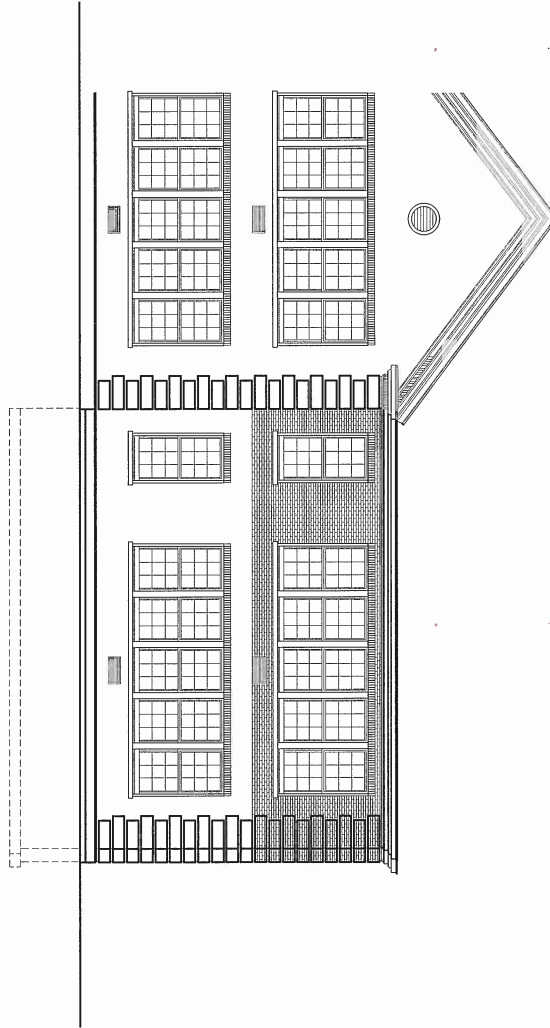

A2.3 Willard School Classroom Addition East Elevation - Scheme 2

© copyright 2017 by Sven Dahlquist Architecture - all rights reserved. date: 23aug17 scale: as noted

Sven Dahlquist Architecture LLC
1812 Glenview Rd, Glenview, Illinois 60025

312.445.0040 T
312.445.0044 F
sdaarchitecture.com



(1)



Skills Program in E1 and conference room – 12 students impacted



(2)



STEM and Library in the LLC – 342 students impacted (STEM)

368 students impacted (Library)

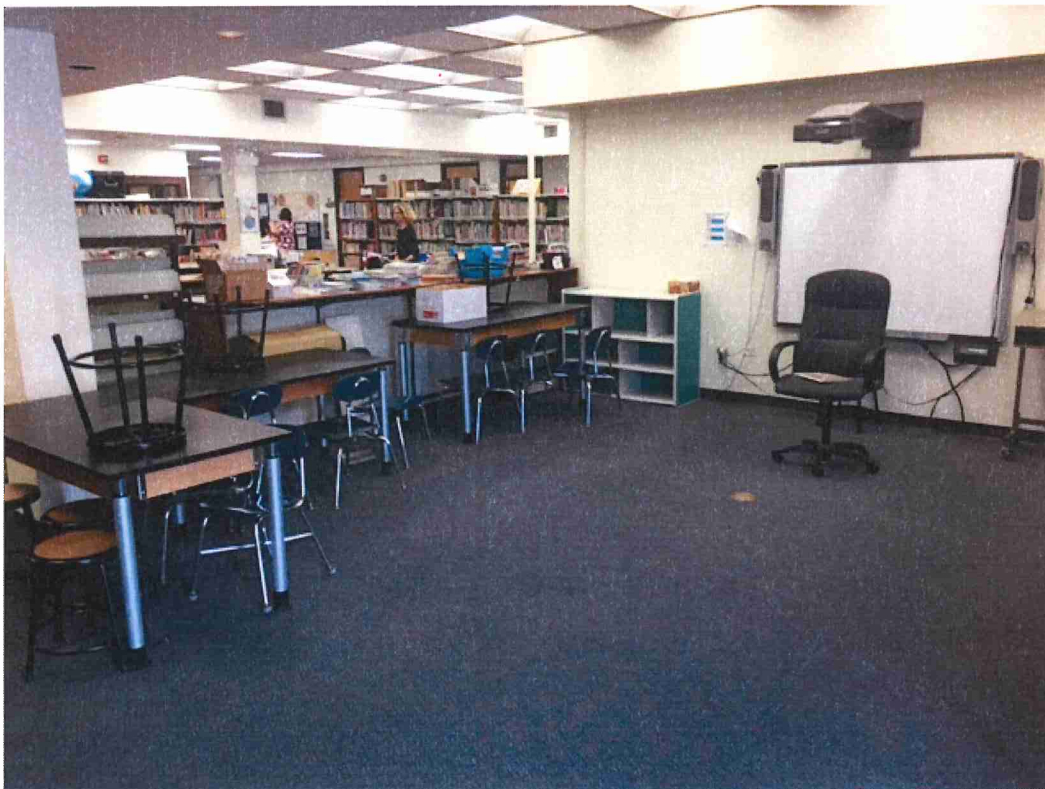

(3)



Inclusion Preschool, Skills and Special Ed Resource in first floor hallway – 40 students directly impacted, 100 indirectly though hallway distraction

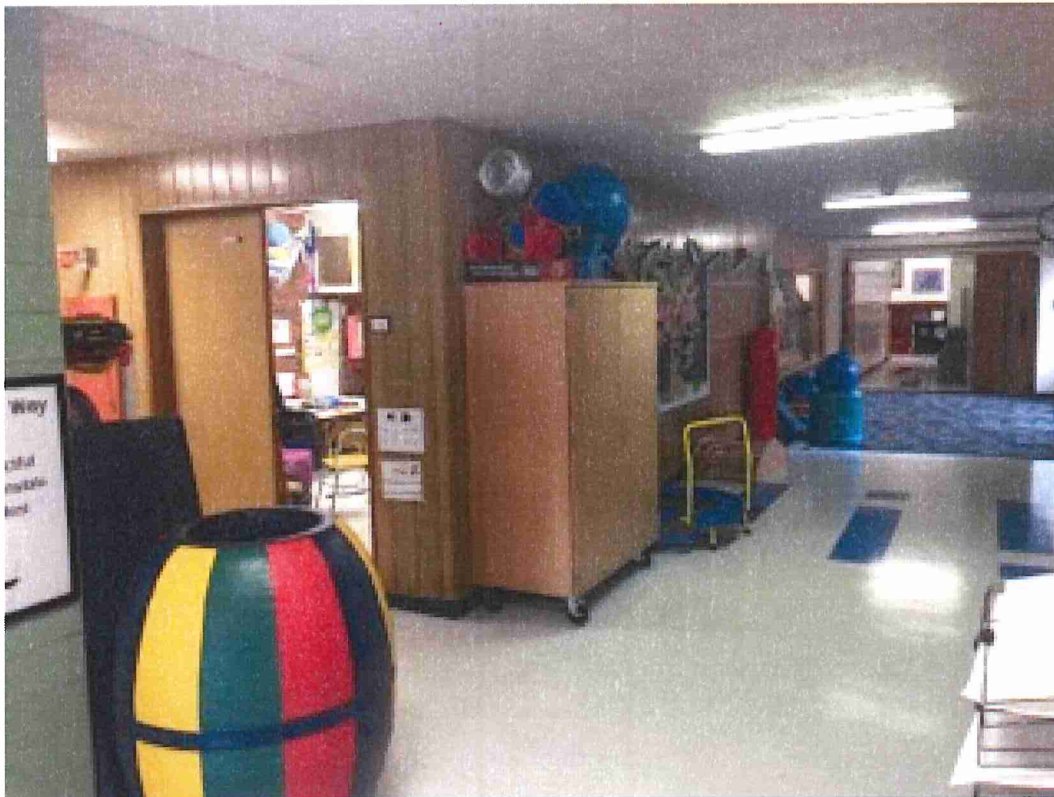

(4)

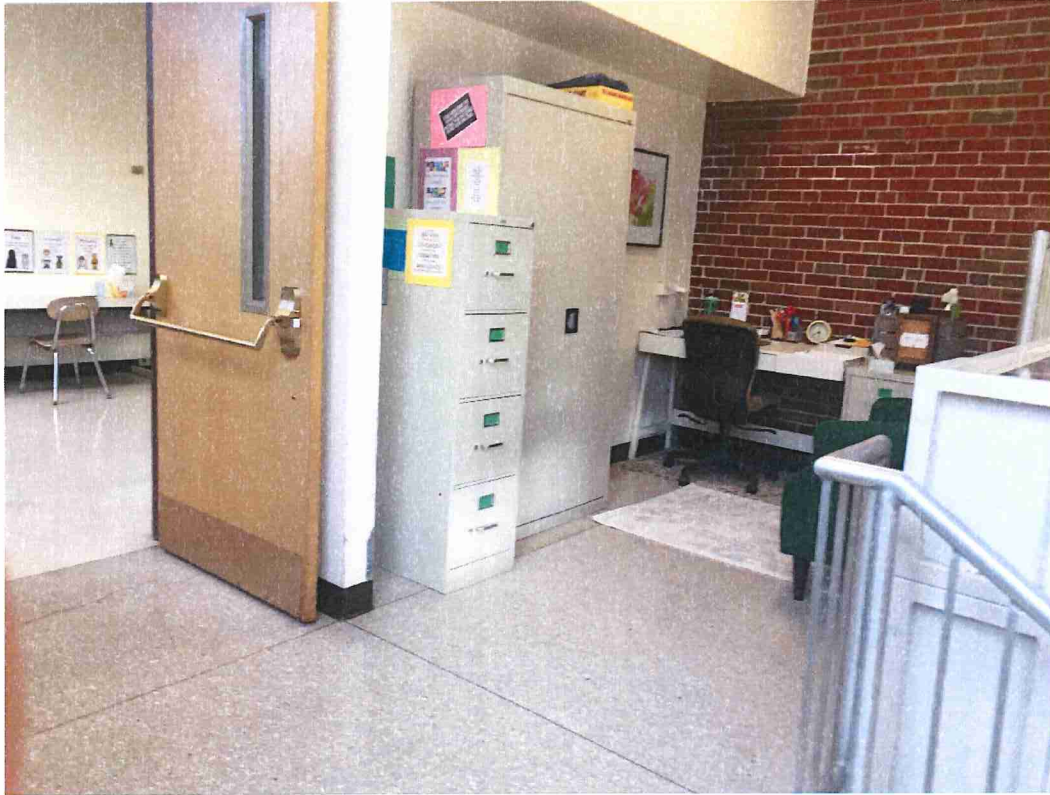

School Psychologist in the 2nd floor elevator landing – 50 students directly impacted through Site Facilitator and 368 impacted through GPS, IPS, CPI, etc.

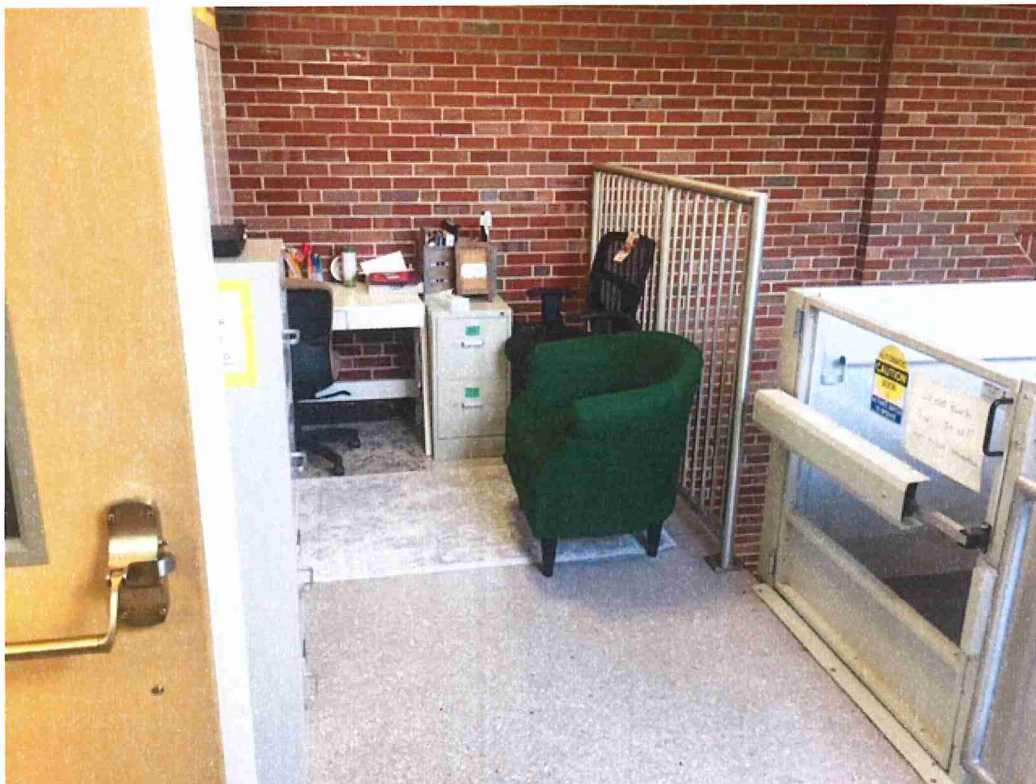

(5)



Special Education Resource class in LLC computer lab – 11 students impacted



(6)



Instructional Technology Specialist and Tech Support in LLC entranceway – range of 90 -368 students impacted

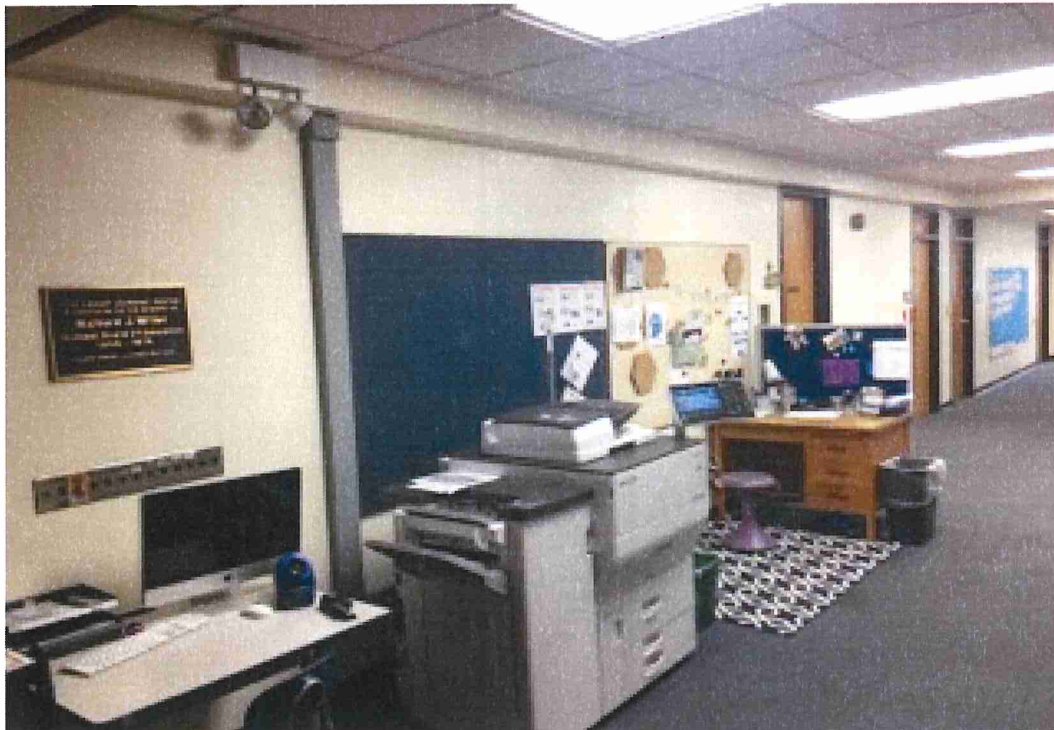

(7)



MTSS Intervention Aide behind 1st floor elevator – 30 students impacted

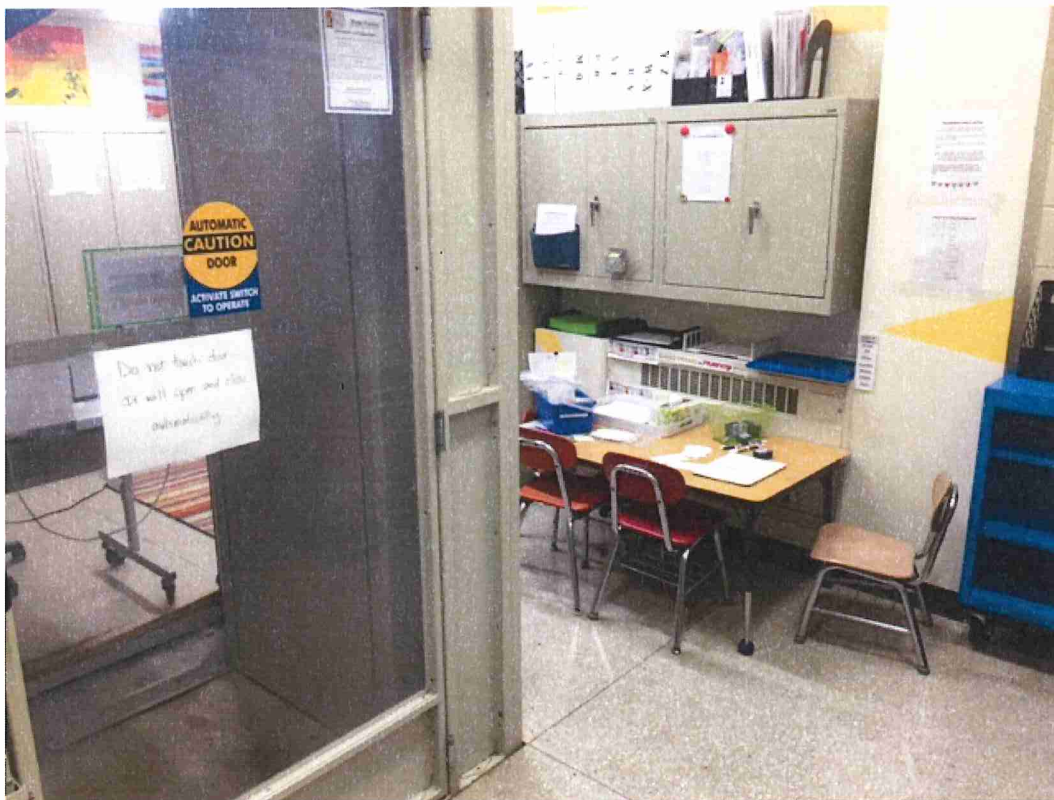

(7)



MTSS Intervention Aide and OT in the 2nd floor hallway – 30 students impacted

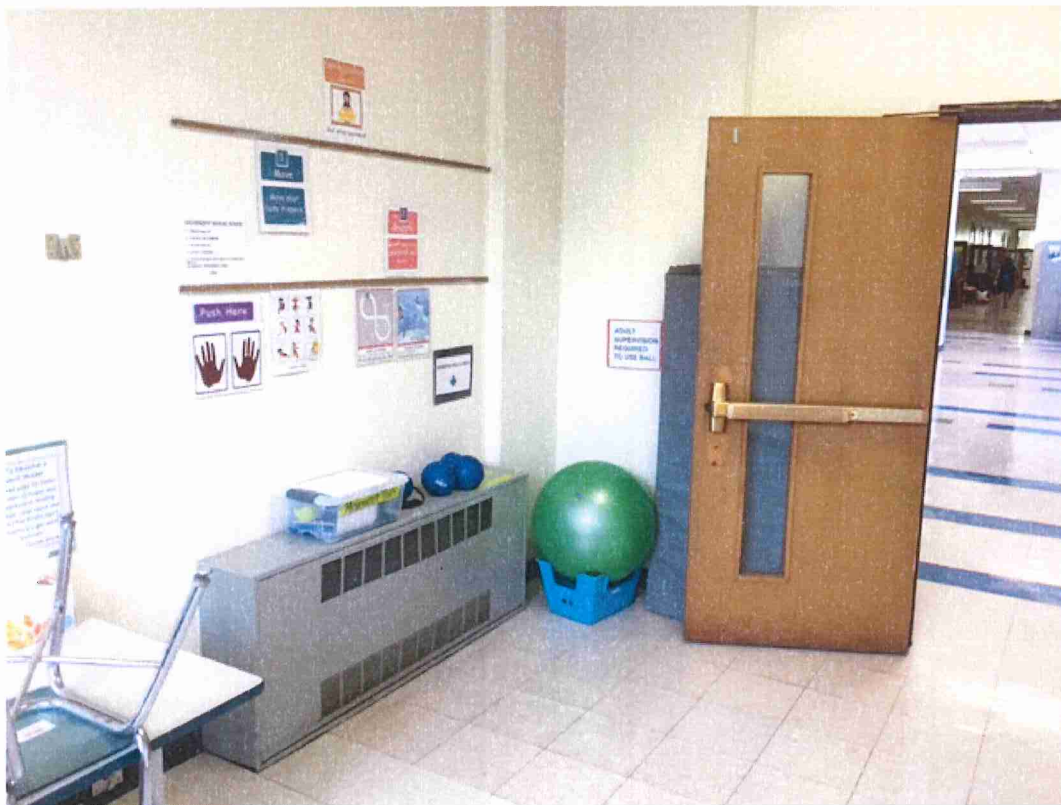

(8)



Assistant Principal and conference room sharing the Special Ed Resource room – 368
students indirectly impacted



(9)

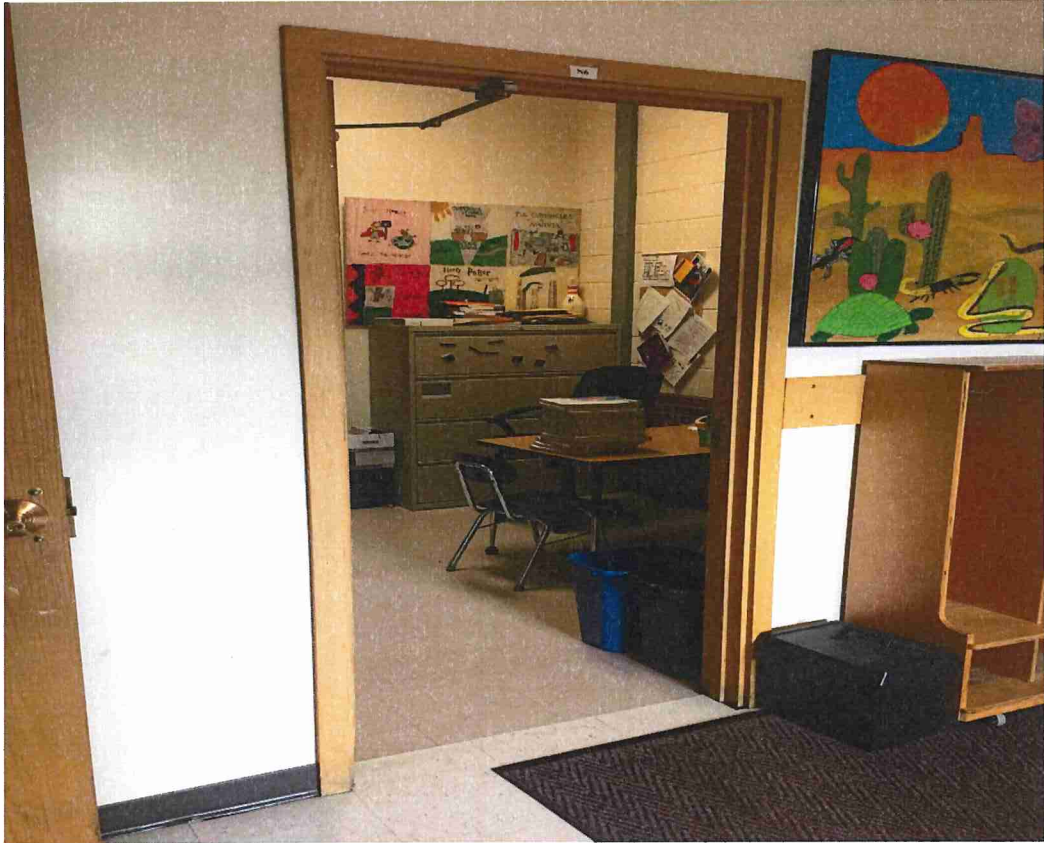

Instructional Specialist in storage room – 368 students impacted



(10)

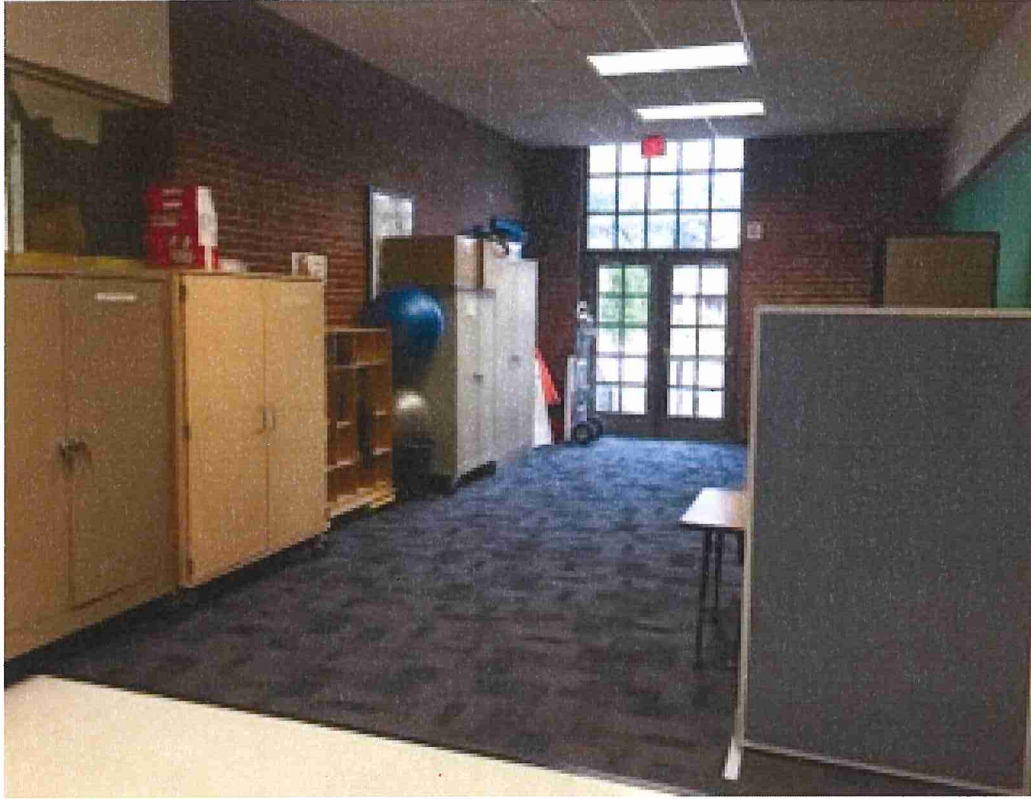

Special Ed Aides in foyer – 20 students impacted

