

## Amphi High 500 Wing Structural Crack

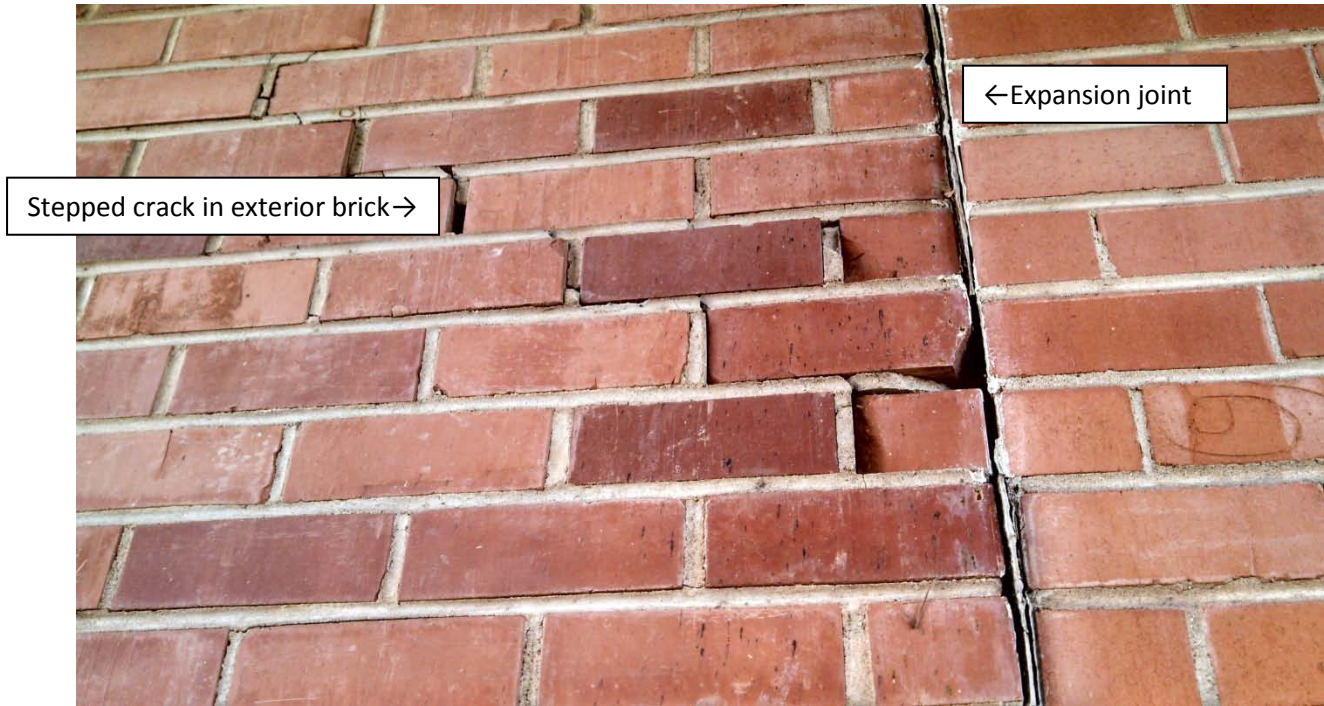

Exterior view (facing south) of the north wall approximately 10' above finish grade. Vertical expansion joint is where an older building (left) was joined to a newer building (right).



Interior view of the east wall



Interior view of the east wall. The brick is not removable by hand. Put hand in crack to show the width of the crack.

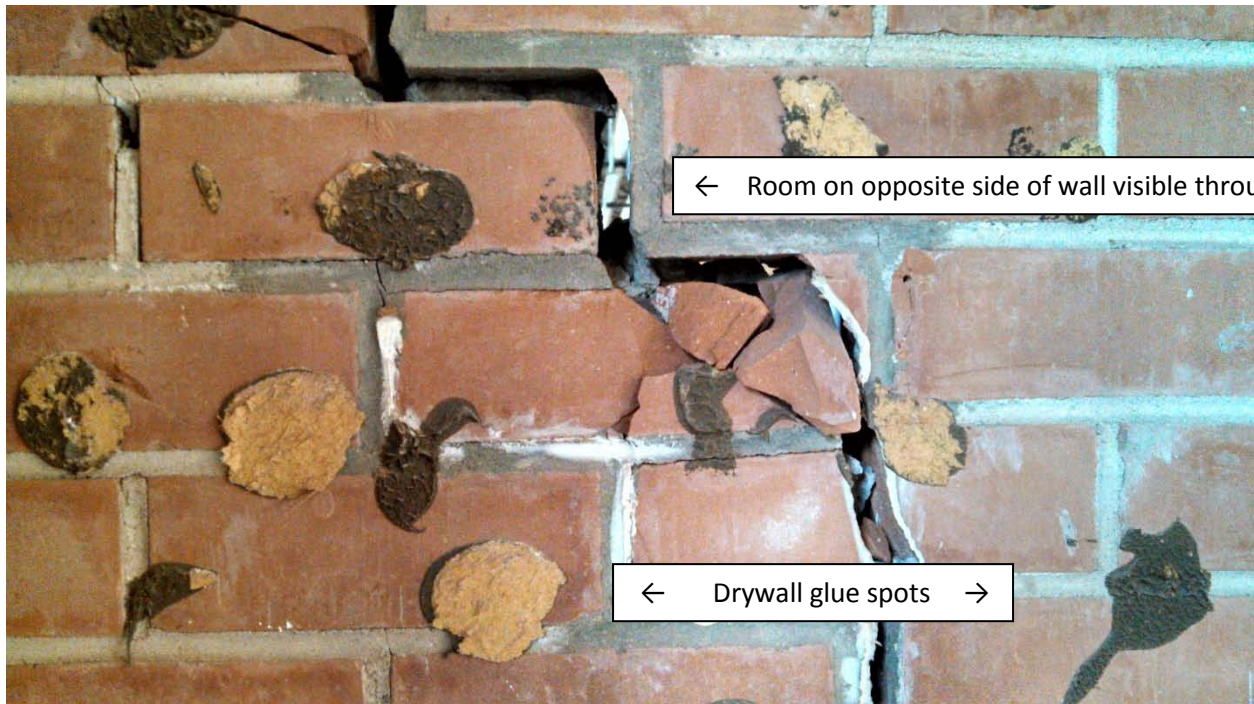

Interior view of the west wall. Black and tan colored spots are glue from drywall that used to be on the wall concealing the crack. The room on the opposite side of the wall is visible through the crack.



Cross section of the concrete floor (floor was cut and removed to show this view). Picture reveals a 1" void below the floor and between the floor and the foundation.