

# 101406 & 101407



01/28/2015

© 2015 Pictometry

(56) 102837  
 COMET LODGE NO 65  
 279/542  
 18C

1545/476  
 VOLERA HEBREW  
 114027  
 (56) 18D

1625/379  
 (56) 114028  
 18E

114029  
 (56) 19  
 CHURCH OF CHRIST

Pine St

100225  
 1899/033  
 29E  
 PHILLIPS SCOTT R

104854  
 1912/623  
 CITY OF HILLSBORO  
 30H

1802/236  
 103965  
 30I  
 TORRES GILBERT M  
 SWEENEY

Sweeney St

1790/478  
 107562  
 31F  
 CARTER DANNY S

114875  
 468/633  
 31G  
 STOREY STELLAM

McDonald St

114067  
 572/326  
 (62) 12B  
 114067  
 (62) 118&12A 100511  
 BROOKS GARNISH EST

114067  
 533/556  
 105411  
 (62) 15  
 WILSON JOHNIE LEE

415/134  
 114068  
 (62) 14B  
 RICHARDSON CLEMIE MRS EST

MCDONALD STREET CHURCH OF CHRIST

Pine St

101407  
 1933/162  
 28A  
 (62)  
 CITY OF HILLSBORO TR ET AL

101406  
 1933/162  
 2  
 (61)  
 CITY OF HILLSBORO TR ET AL

1912/623  
 102507  
 3A  
 (61)  
 CITY OF HILLSBORO

102850  
 LONG ROBERTA  
 3C  
 (61)

114048  
 1912/623  
 3B  
 (61)  
 CITY OF HILLSBORO

134306  
 1912/623  
 4A  
 (61)  
 CITY OF HILLSBORO

100405  
 1725/168  
 28B  
 (62)  
 CARTER WILLIE BONNER

100406  
 1473/025  
 29  
 (62)  
 CARTER WILLIE BONNER

114055  
 334/364  
 20  
 (61)  
 SEARS MARCENE D  
 VILLARREAL DIANA  
 SEE/IMAGE

1950/138  
 100226  
 19  
 (61)  
 BAKER STEVE L

1950/136  
 103237  
 18  
 (61)  
 BAKER STEVE L

103236  
 17  
 (61)  
 BAKER STEVE L

133158  
 TAYLOR FRANCIS (MILLER)

MC MULLEN

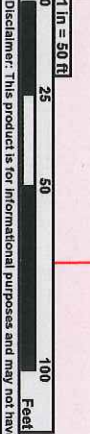

Disclaimer: This product is for informational purposes and may not have been prepared for or be suitable for legal, engineering, or surveying purposes. It does not represent an on-the-ground survey and represents only the approximate relative location of property boundaries.



# 103999



01/28/2015

© 2015 Pictometry



Disclaimer: This product is for informational purposes and may not have been prepared for or be suitable for legal, engineering, or surveying purposes. It does not represent an on-the-ground survey and represents only the approximate relative location of property boundaries.

DATE: 2/12/2018

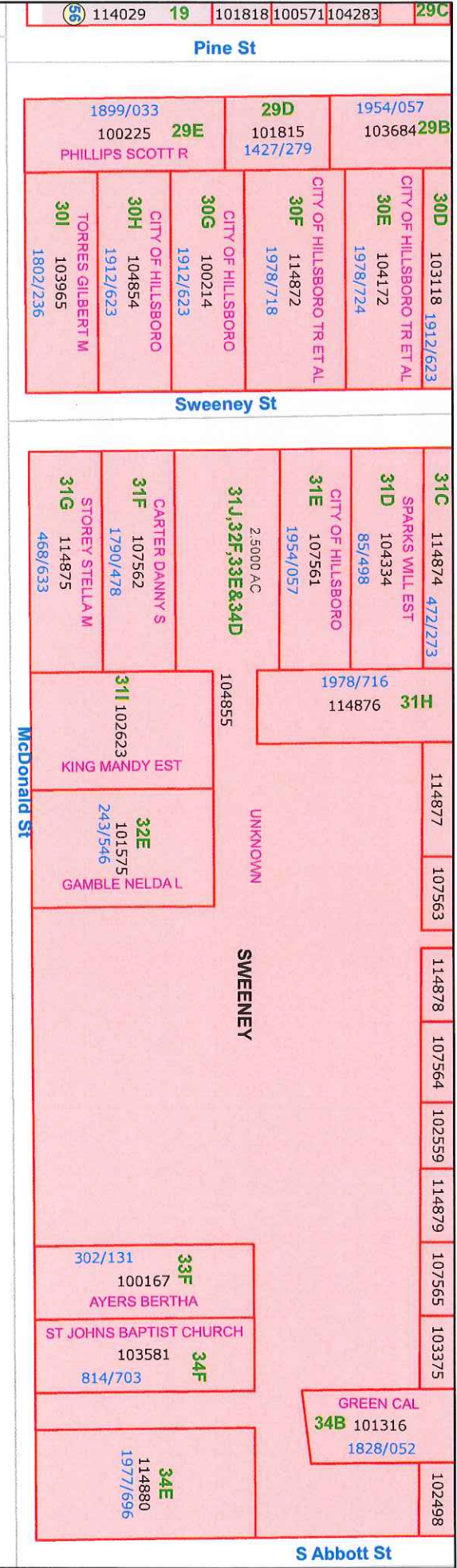
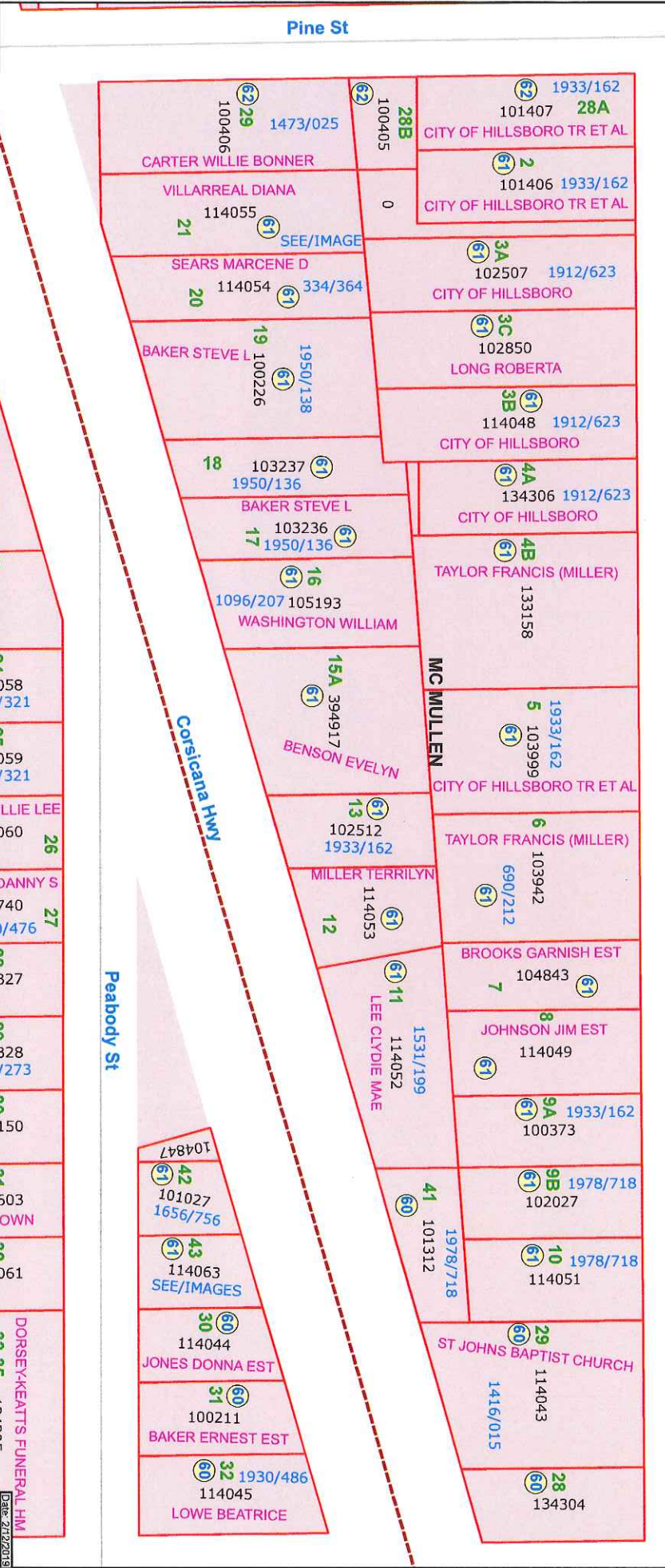

# 100373, 101312, 114051 & 102027



01/28/2015

© 2015 Pictometry

McDonald St

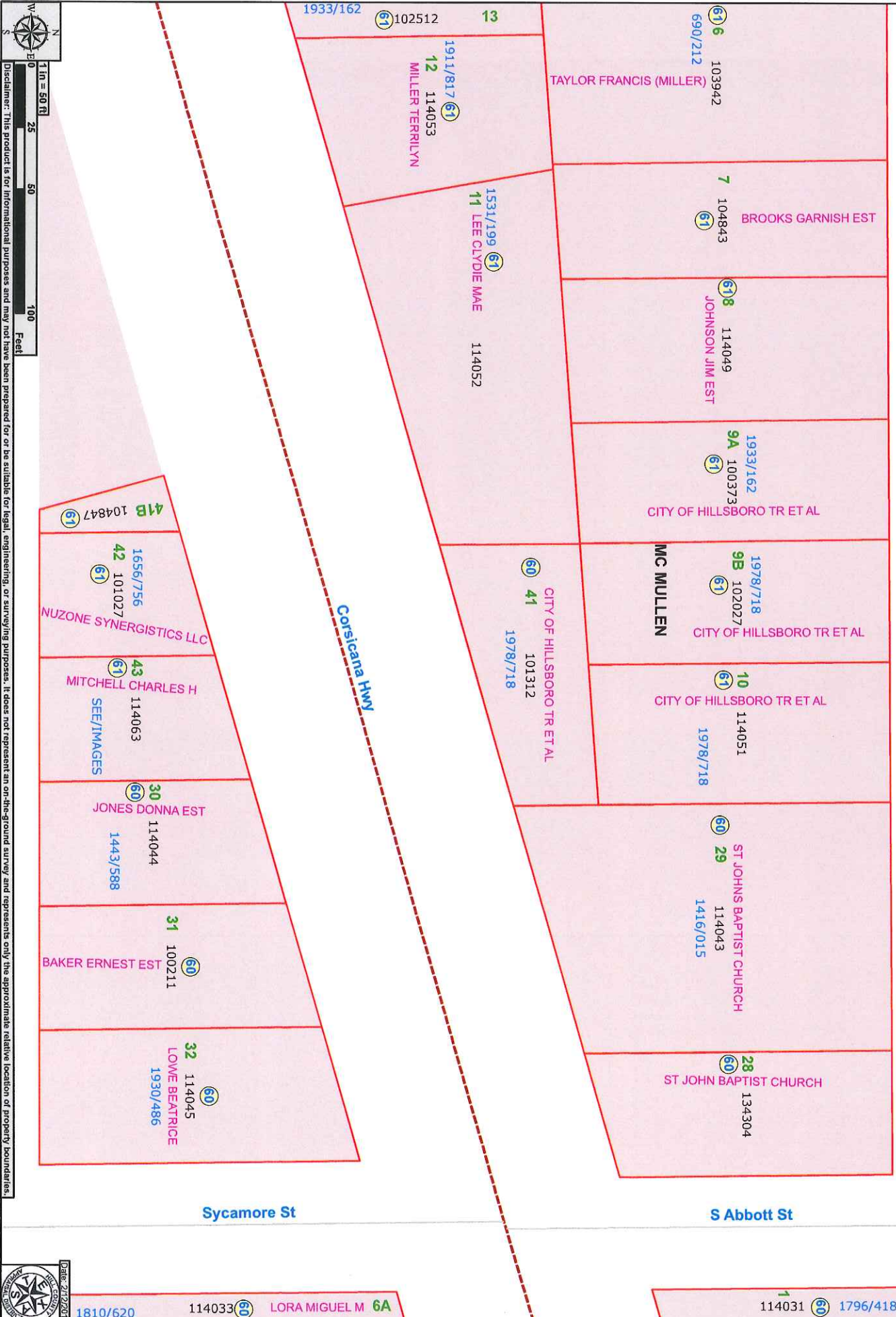

Disclaimer: This product is for informational purposes and may not have been prepared for or be suitable for legal, engineering, or surveying purposes. It does not represent an on-the-ground survey and represents only the approximate relative location of property boundaries.



# 102512



01/28/2015

114058

114050

© 2015 Pictometry

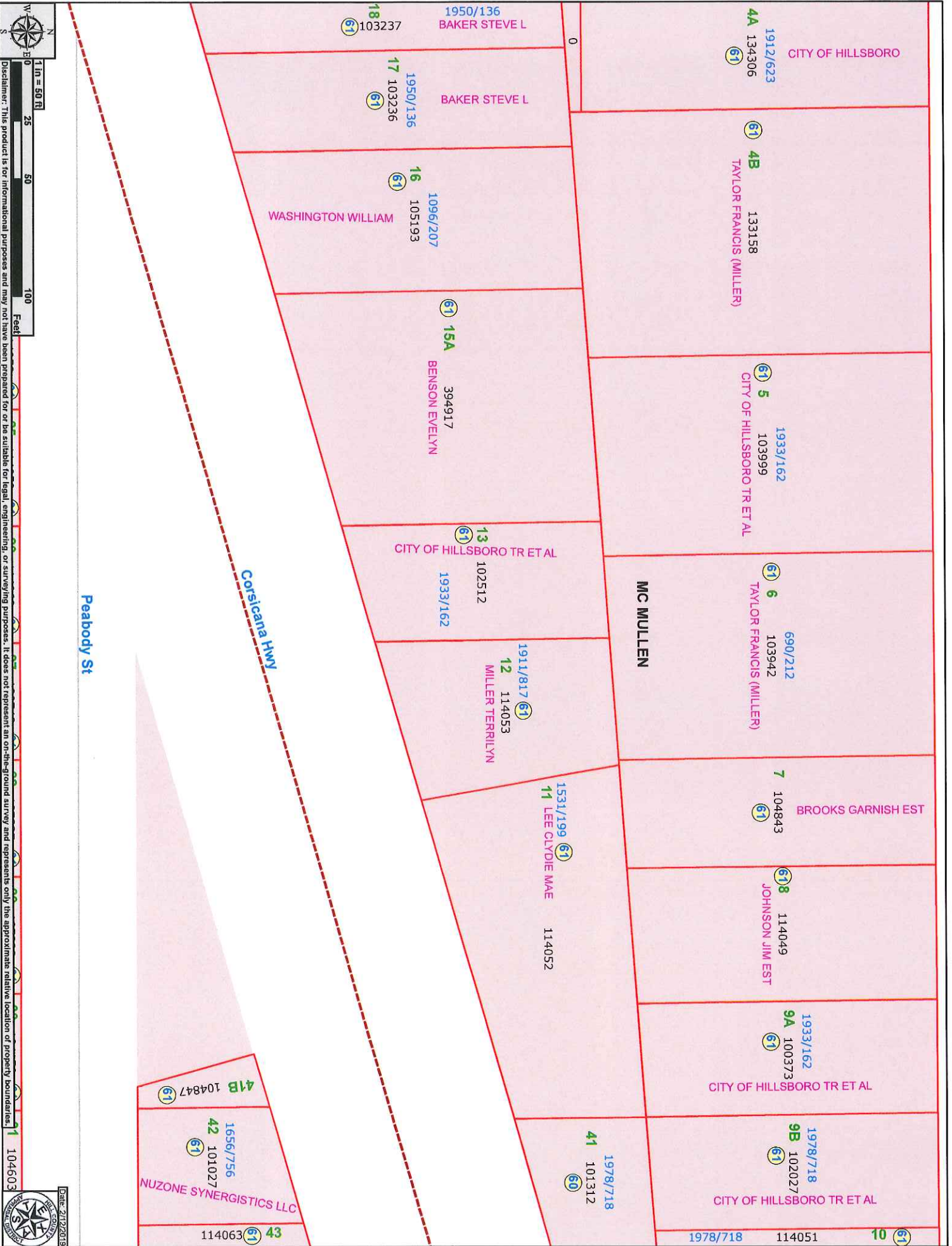

1 in = 50 ft  
 25 50 100 Feet  
 Disclaimer: This product is for informational purposes and may not have been prepared for or be suitable for legal, engineering, or surveying purposes. It does not represent an on-the-ground survey and represents only the approximate relative location of property boundaries.  
 Date: 2/17/2018



# 114872 & 104172



01/28/2015

© 2015 Pictometry

E 3rd St

107320		107319	
<b>Gooden St</b>			
<p><b>14A</b> 107321 1977/696 <b>SMITH RUTH HAZEL</b></p>	<p><b>14B</b> 545/993 101736 <b>SMITH RUTH HAZEL</b></p>	<p><b>14C</b> 104269 699/700 <b>BIBLES WINFORD JR</b></p>	<p><b>22</b> 114030 1953/285 <b>SAN PEDRO BUILDERS LLC</b></p>
<p><b>15</b> 130/203 101690 <b>GOODEN MILTON</b></p>	<p><b>16</b> 441/452 114026 <b>STEPH JOE &amp; MARION EST</b></p>	<p><b>17B</b> 104282 <b>SMITH HENRY</b></p>	<p><b>20A</b> 104283 <b>SMITH HENRY</b></p>
<p><b>18A</b> 100053 1650/566 <b>JOHNSON DANNY S</b></p>	<p><b>18B</b> 107322 <b>OWENS LAURAL</b></p>	<p><b>17A</b> 100653 <b>MC MULLEN</b></p>	<p><b>20B</b> 100571 <b>BROWN ROSA</b></p>
<p><b>18C</b> 102837 279/542 <b>COMET LODGE NO 65</b></p>	<p><b>18D</b> 114027 1545/476 <b>VOLERA HEBREW</b></p>	<p><b>18E</b> 114028 1625/379</p>	<p><b>20C</b> 1608/588 101818 <b>CHURCH OF CHRIST</b></p>

Pine St

<p><b>29A</b> 114870 1598/406 <b>GREEN CAL</b></p>	<p><b>29B</b> 1954/057 103684 <b>CITY OF HILLSBORO</b></p>	<p><b>29C</b> 1899/033 100225 <b>PHILLIPS SCOTT R</b></p>	<p><b>30A</b> 30/274 102533 <b>JONES GERTRUDE B</b></p>	<p><b>30B</b> 1879/77 105215 <b>TORRES GILBERT M</b></p>	<p><b>30C</b> 1912/623 105192 <b>CITY OF HILLSBORO</b></p>
<p><b>30D</b> 1912/623 103118 <b>CITY OF HILLSBORO</b></p>	<p><b>30E</b> 104172 1978/724 <b>CITY OF HILLSBORO TR ET AL</b></p>	<p><b>30F</b> 114872 1978/718 <b>CITY OF HILLSBORO TR ET AL</b></p>	<p><b>30G</b> 1912/623 100214 <b>CITY OF HILLSBORO</b></p>	<p><b>30H</b> 1912/623 104854 <b>CITY OF HILLSBORO</b></p>	<p><b>30I</b> 1802/236 103965 <b>TORRES GILBERT M</b></p>

Sweeney St

<p><b>31A</b> 7351/797 114873</p>	<p><b>31B</b> 97/443 104213 <b>SIMPSON MARZELLA</b></p>	<p><b>31C</b> 472/273 114874 <b>STOREY STELLA M</b></p>	<p><b>31D</b> 85/498 104334 <b>SPARKS WILL EST</b></p>	<p><b>31E</b> 1954/057 107561 <b>CITY OF HILLSBORO</b></p>	<p><b>31F</b> 1790/478 107562 <b>CARTER DANNY S</b></p>	<p><b>31G</b> 468/633 114875 <b>STOREY STELLA M</b></p>	<p><b>31H</b> 114876 <b>CITY OF HILLSBORO TR ET AL</b> 1978/716</p>	<p><b>31I</b> 102623 <b>KING MANDY EST</b></p>	<p><b>31J, 32E, 33E &amp; 34D</b> 2.5000 AC UNKNOWN 104855</p>	<p><b>32A</b> 114877 1684/293 <b>FOSTER WALTER L</b></p>
<p><b>32E</b> 243/546 101575 <b>GAMBLE NELDA L</b></p>										

<p><b>10</b> 539 <b>11812A</b> 100511</p>	<p><b>12B</b> 114067 572/326</p>
---	--------------------------------------

Pine St

<p><b>28A</b> 101407</p>	<p><b>2</b> 101406</p>	<p><b>3A</b> 102507 <b>CITY OF HILLSBORO</b></p>	<p><b>3C</b> 102850 <b>LONG ROBERTA</b></p>	<p><b>3B</b> 114048 <b>CITY OF HILLSBORO</b></p>	<p><b>4A</b> 134306 <b>CITY OF HILLSBORO</b></p>	<p><b>4B</b> 133158 <b>TAYLOR FRANCIS (MILLER)</b></p>	<p><b>5</b> 103999 1933/162</p>
--------------------------	------------------------	--	---	--	--	--	-------------------------------------

W  
N  
S  
E

1 in = 75 feet

37.5 75 150 Feet

Scale: 2/7/2019

Disclaimer: This product is for informational purposes and may not have been prepared for or be suitable for legal, engineering, or surveying purposes. It does not represent an on-the-ground survey and represents only the approximate relative location of property boundaries.

# 114876



01/28/2015

AIR PHOTO

© 2015 Pictometry

E 3rd St

