

Aerial Map

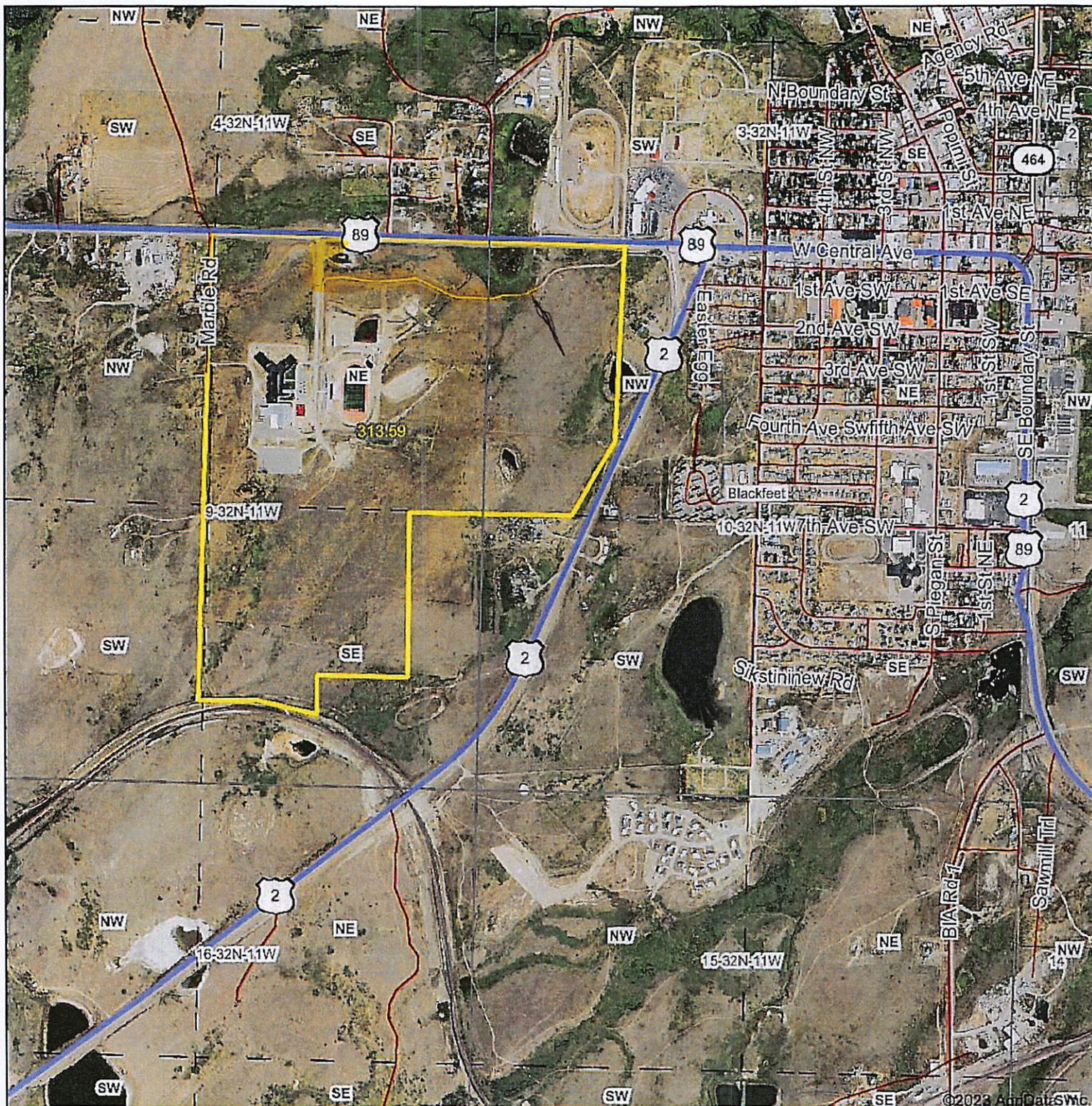

Boundary Center: 48.549692, -113.034418

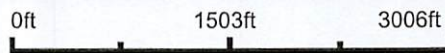

9-32N-11W
Glacier County
Montana



| | | | |
|-------------|----------------|-----------|--------------|
| STATE | RIGHT OF WAY | SHEET NO. | TOTAL SHEETS |
| MONTANA | | 9 | 13 |
| R/W ID. | STPP STWD(911) | | |
| PROJECT NO. | 9619-911-000 | | |

BLACKFEET INDIAN RESERVATION

SEE SHEET NO. 2 FOR OWNERSHIP NAMES, ADDRESSES, AREAS, ETC.

SE⁴ SE⁴
SEC. 4

POT 50+00.00 IS N87°15'59"W
1,667.49' FROM THE NE CORNER
OF SECTION 9. (FHD. ALUM. MON.)

SW⁴ SW⁴
SEC. 3

GLACIER COUNTY SNOW FENCE

DOWL

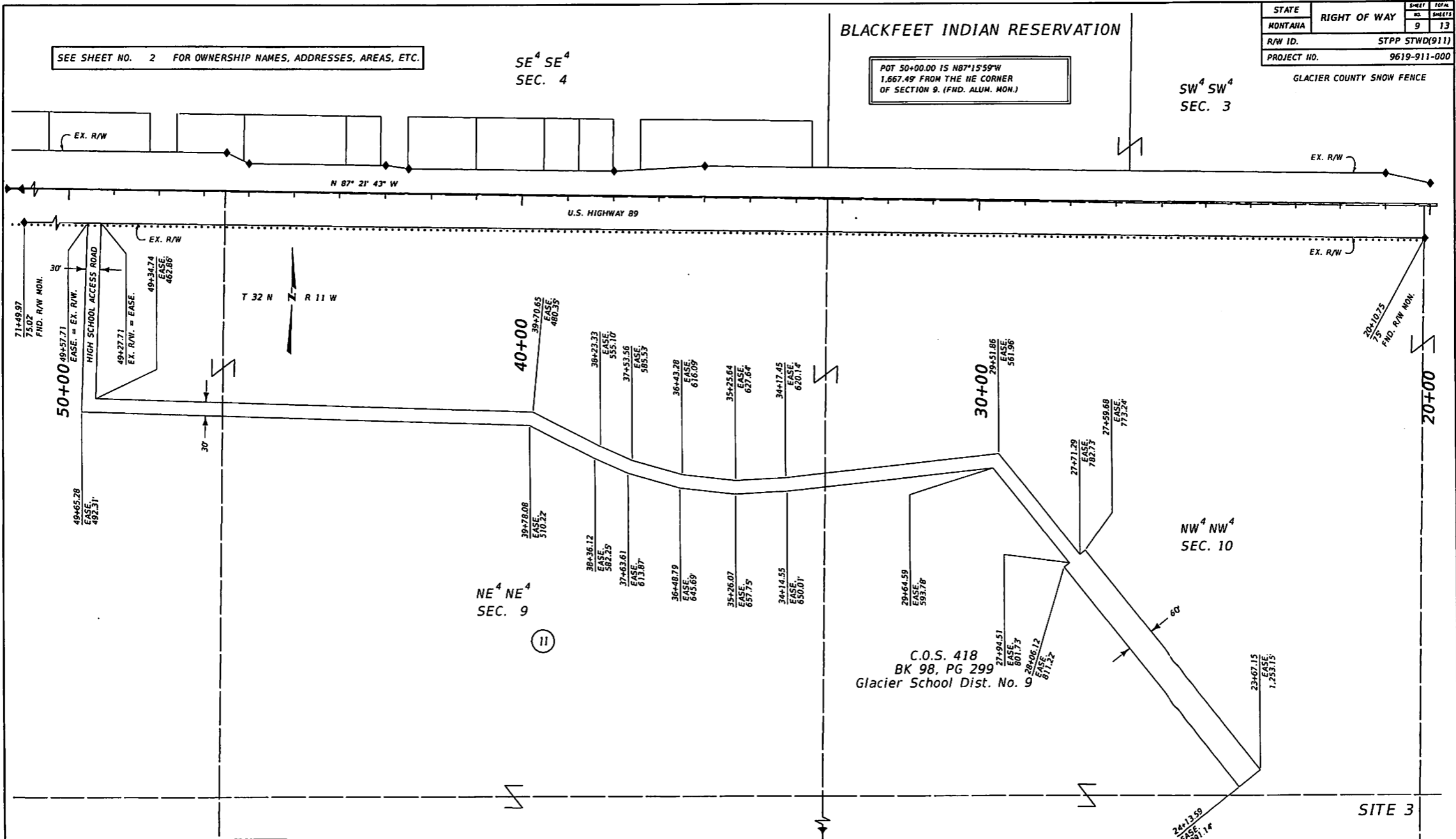

| | |
|---------------------|----------------------------|
| CONSTRUCTION LIMITS | HAP REVISED |
| CUT SECTION | |
| TOE OF FILL | |
| | FWHA/MDT APPROVAL |
| | 8/24/22 |
| | C:\DGN\9619000\repln03.dgn |
| | 4/3/2023 |
| | 10:43:45 AM CPS - U173 |

NOTES:
1. THE PROPOSED R/W LINE WHERE A SPIRAL CURVE TRANSITION IS USED IS A CHORD RATHER THAN A CONCENTRIC CURVE.
2. ALL STATIONS AND OFFSETS FOR R/W BREAKS ARE IN REFERENCE TO THE R/W BASELINE.

FOR EXISTING R/W RETRACEMENT, SEE COS #567

GRID STATE PLANE COORDINATES
THIS IS A STATE PLANE COORDINATE PROJECT. ALL DIMENSIONS, DISTANCES AND AREAS ON THIS PROJECT ARE GRID, EXCEPT FOR THE EXISTING R/W WIDTH DIMENSION, WHICH IS RECORD. THE COMBINATION SCALE FACTOR IS 0.99954501

MONTANA DEPARTMENT OF TRANSPORTATION
RIGHT OF WAY PLAN
GLACIER COUNTY
SCALE 1"=100'
0 50 100 200 300