



ARKANSAS
DEPARTMENT
OF EDUCATION

CHARTER AMENDMENT REQUEST FORM

Charter Name: KIPP Delta Public Schools

LEA Number: 5440701 Phone Number: 870-753-9035 Submission Date: 9/12/2016

Charter Leader: Scott Shirey

Email Address: scott.shirey@kipdelta.org

Type of Amendment Requested:

Relocate existing campus

Current campus address 215 Cherry Street

Helena, AR 72342

Proposed campus address 1020 Plaza Street

West Helena, AR 72390

School district in which the campus will be located Helena-West Helena

KIPP Delta Public Schools Student Demographic Percentages

Includes PK Students

1,448 Total Active Students On 09/09/2016

District Gender Percentages

Gender	Gender Count	Gender Percentage
Females	729	50.35%
Males	719	49.65%
Gender - Total	1,448	100.00%

District Primary Race Percentages

Race	Race Count	Race Percentage
Asian	14	0.97%
Black	1,326	91.57%
Hispanic or Latino	29	2.00%
Two or More Races	7	0.48%
White	72	4.97%
Primary Race - Total	1,448	100.00%

District Curriculum Percentages

Curriculum Name	Curriculum Count	Curriculum Percentage
Regular Student	1,434	99.03%
Unassigned	14	0.97%
Curriculum - Total	1,448	100.00%

District G/T Percentages

G/T	G/T Count	G/T Percentage
No	1,446	99.86%
Yes	2	0.14%
G/T - Total	1,448	100.00%

District Special Ed Percentages

Special Ed	SPED Count	SPED Percentage
Active	106	7.32%
Inactive	8	0.55%
No	1,334	92.13%
Special Education - Total	1,448	100.00%

District 504 Percentages

504	504 Count	504 Percentage
No	1,431	98.83%
Yes	17	1.17%
504 - Total	1,448	100.00%

District Meal Status Percentages

Meal Status Code	Meal Status Count	Meal Status Percentage
01	824	56.91%
04	615	42.47%
Unassigned	9	0.62%
Meal Status - Total	1,448	100.00%

District Residency Percentages

Residency Name	Residency Count	Residency Percentage
Resident/District	1,315	90.81%
School Choice, Not First Time	126	8.70%
Unassigned	7	0.48%
Residency - Total	1,448	100.00%

District Homeless Percentages

Homeless Status	Homeless Count	Homeless Percentage
Doubled Up	10	0.69%
Not Applicable	1,435	99.10%
Shelter - Transitional House	3	0.21%
Homeless - Total	1,448	100.00%

District ELL/LEP Percentages

ELL	ELL Count	ELL Percentage
No	1,448	100.00%
ELL - Total	1,448	100.00%

District Migrant Percentages

Migrant	Migrant Count	Migrant Percentage
No	1,448	100.00%
Migrant - Total	1,448	100.00%

District Home Language Percentages

Language	Home Language Count	Home Language Percentage
Arabic	4	0.28%
Chinese; Zhongwen	1	0.07%

KIPP Delta Public Schools Student Demographic Percentages

Includes PK Students

1,448 Total Active Students On 09/09/2016

Language	Home Language Count	Home Language Percentage
English	1,439	99.38%
Mandarin	1	0.07%
Spanish	3	0.21%
Home Language - Total	1,448	100.00%

**KIPP Delta Public Schools
ENROLLMENT REPORT
Enrollment Date: Sep 9, 2016**

Enrollment Count		01	02	03	04	05	06	07	08	09	10	11	12	KF	SS	Race Totals
Asian	Females						1		2		1	1				5
	Males					1	1	1		1	2	2		1		9
	Gender Totals					1	2	1	2	1	3	3		1		14
Black	Females	39	41	45	51	68	85	49	55	52	60	45	27	28	1	646
	Males	38	30	28	52	82	87	58	65	53	47	30	26	40		636
	Gender Totals	77	71	73	103	150	172	107	120	105	107	75	53	68	1	1,282
Hispanic	Females		1		3	5	3		1	1						14
	Males	2		1	4		3	1	2	1				1		15
	Gender Totals	2	1	1	7	5	6	1	3	2				1		29
Two or More	Females						1					2				3
	Males							1	1	1	1					4
	Gender Totals						1	1	1	1	1	2				7
White	Females	1	3	1	3	7	5	2	1	5	4	6		2		40
	Males	2	2	2	2	4	4	1	2	4	2			5		30
	Gender Totals	3	5	3	5	11	9	3	3	9	6	6		7		70
Grade Totals	82	77	77	115	167	190	113	129	118	117	86	53	77	1		1,402

Run Date of Report: Sep 9, 2016

Current Location

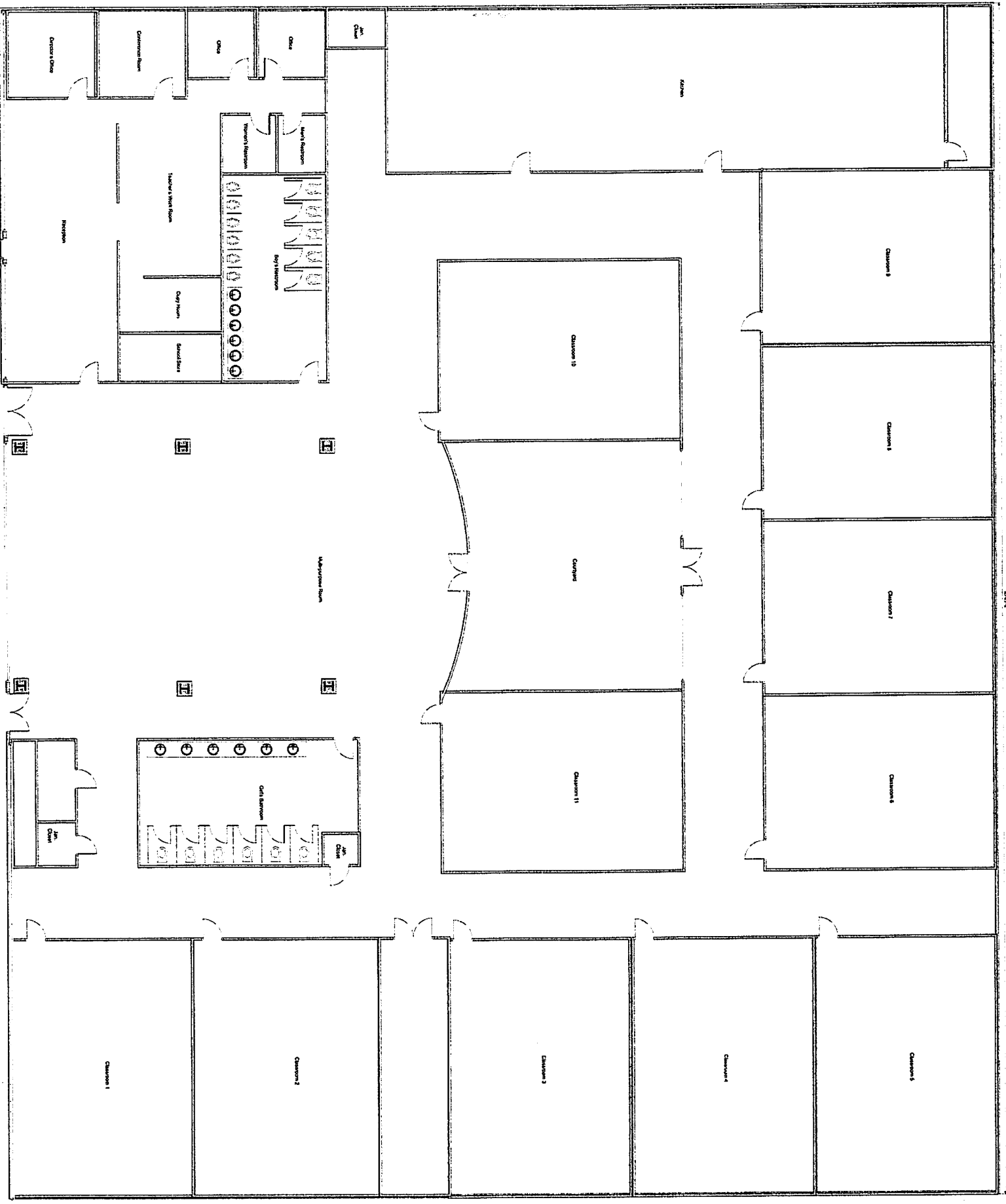

Fire Drill and Emergency Evacuation Plan

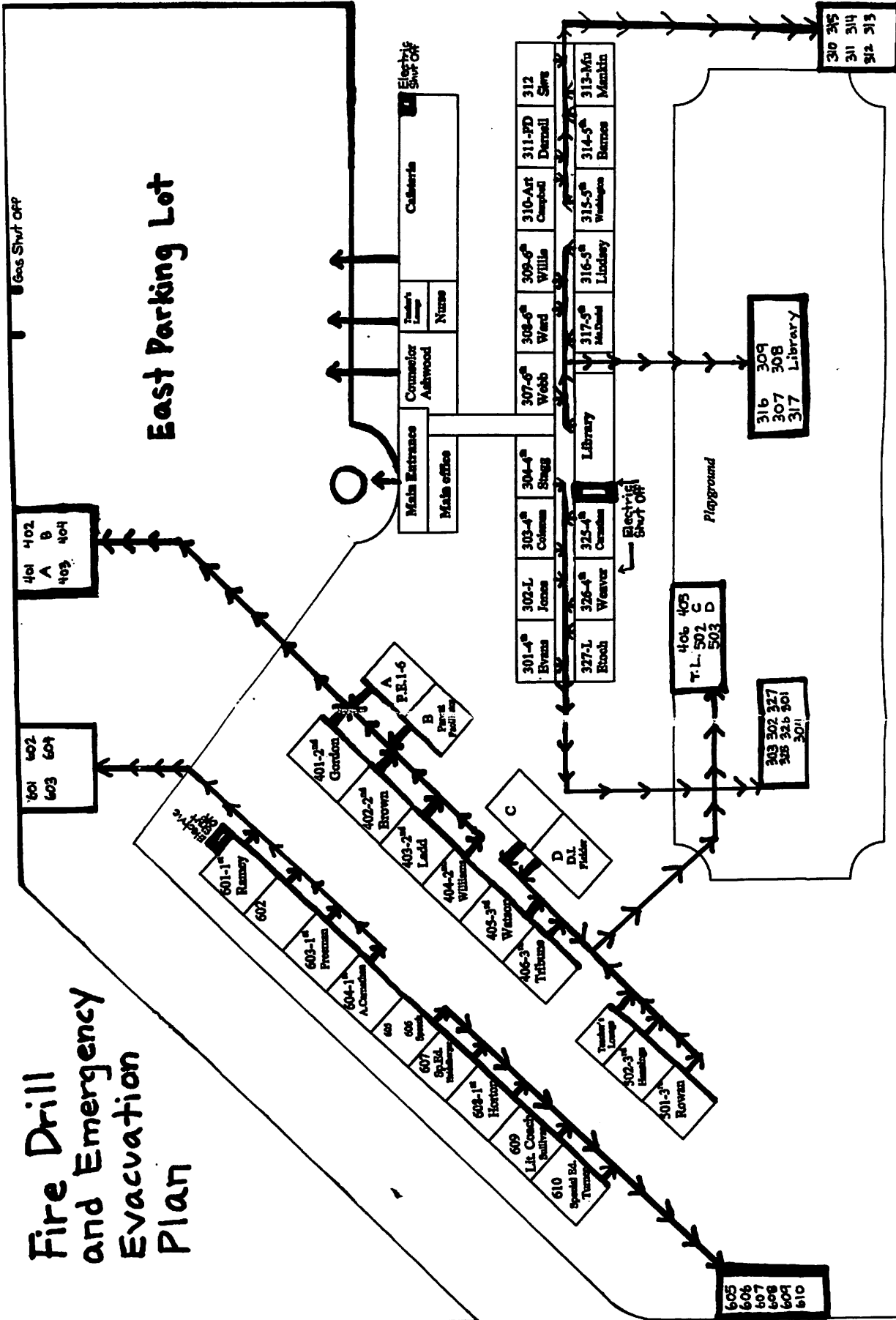
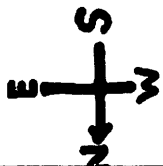

1020 PLAZA STREET
 WEST HELENA, AR 72390
 870.872.8426
 PRINCIPAL: JOYCE STEVENSON
 ASSISTANT PRINCIPAL: ELMORA MOORE

"BEECH CREST IS GOING TO THE TOP! WE WON'T BE STOPPED!"

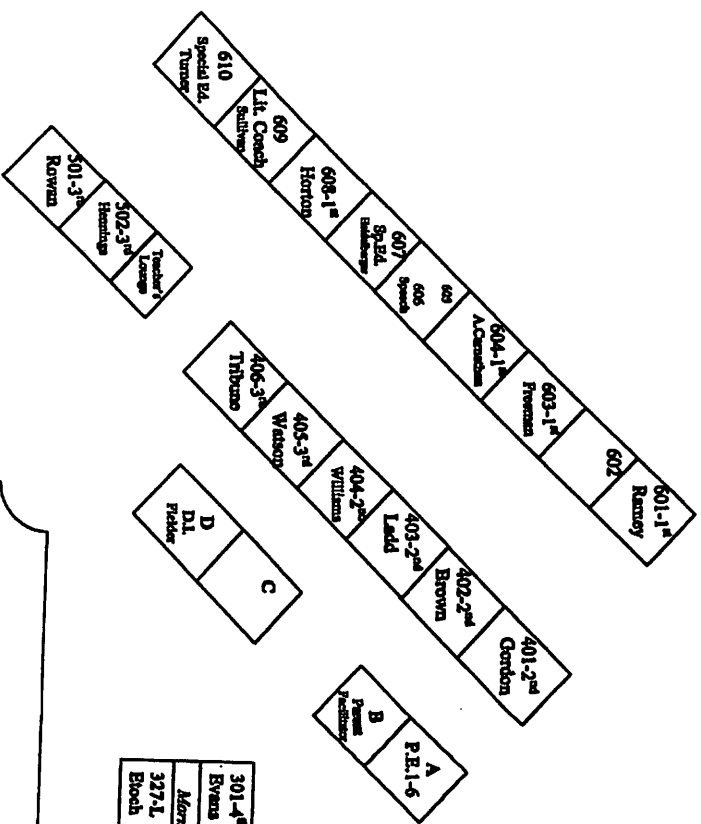

Morning/Swimming Car Day		Counselor Ashwood		Nurse		Cafeteria Breakfast Day Lunch Day Inside Swimming Car Day	
Main Entrance		Main Office		Teacher's Lounge			
301-4 th Evers	302-L Jones	303-4 th Coleman	304-4 th Sings	307-6 th Webb	308-6 th Ward	309-6 th White	310-Art Campbell
Morning Hall/Swimming Bus Day				4 th -6 th Hall			
327-L Bloch	326-4 th Weaver	325-4 th Crenshaw	Library	317-5 th Maxwell	316-5 th Lindsey	315-5 th Westerman	311-PD Darnell
				Morning Hall/Swimming Bus Day			
				313-Mu	314-5 th Barnes	312	313-Mu

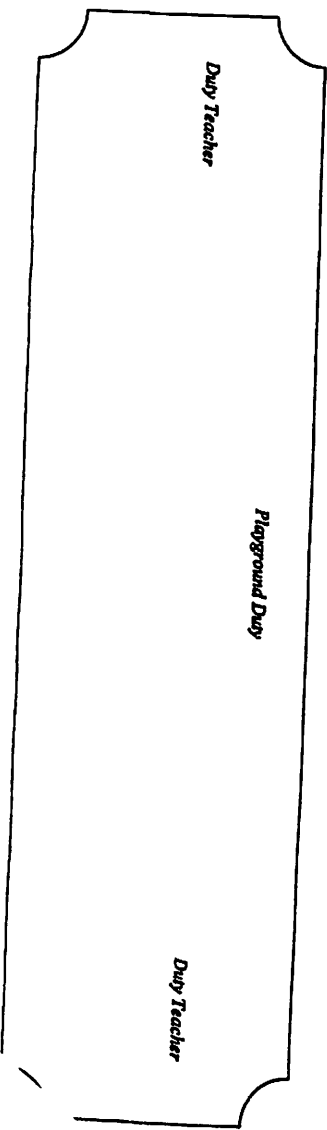

Land Records Book

Filed: 07/30/2015 10:17 am
Phillips County, Arkansas
Lynn Stillwell, Circuit Clerk
By: JENNA MALLARD, DC

3 Pages \$25.00



CORPORATION LIMITED WARRANTY DEED

KNOW ALL MEN BY THESE PRESENTS:

THAT **HELENA WEST HELENA SCHOOL DISTRICT**, formerly **West Helena School District No. 3**, of **Phillips County, Arkansas**, by **John Hoy, Superintendent**, under the authority of **Johnny Key, Arkansas Commissioner of Education**, in his capacity as the **Board of Helena West Helena School District**, hereinafter called **GRANTOR**, for and in consideration of **TEN DOLLARS (\$10.00)** and other good and valuable consideration, cash in hand paid by **KIPP Delta, Inc., an Arkansas non-profit corporation, and its successors and assigns**, herein called **GRANTEE**, the receipt of which is hereby acknowledged, do hereby grant, bargain, sell and convey unto said **GRANTEE**, the following described lands situated in Phillips County, Arkansas, to-wit:

All of Block Forty-three (43) in the City of West Helena, Phillips County, State of Arkansas.

Subject to the covenants and restrictions as set forth in that certain "Ancillary Agreement" entered into by and between GRANTOR AND GRANTEE, on even date, as if set forth word for word herein.

filed
J. Hoy

Subject to conditions, restrictions and easements, if any, now of record.

TO HAVE AND TO HOLD the same unto the said **GRANTEE** and unto its successors and assigns forever, with all appurtenances thereunto belonging.

And **GRANTOR** hereby covenants with the said **GRANTEE** that it will forever warrant and defend the title to the said lands and property against the lawful claims of any and all persons whomsoever arising from or during the ownership of the above described real property by the **Helena West Helena School District**, formerly **West Helena School District No. 3** (limited warranty).

IN WITNESS WHEREOF, the said GRANTOR has hereunto set its hand and seal this 30 day of July, 2015.

**HELENA WEST HELENA SCHOOL DISTRICT,
formerly West Helena School District No. 3**

BY: *John Hoy*
John Hoy, Superintendent

ACKNOWLEDGMENT

STATE OF ARKANSAS

COUNTY OF Phillips

On this 30 day of July, 2015, before me, *Linda J. Cokes*, a Notary Public, duly commissioned, qualified and acting, within and for said County and State, appeared in person the within name **John Hoy**, who stated that he is the Superintendent, in his capacity as the Superintendent of the Helena West Helena School District, and is duly authorized in such capacity to execute the foregoing instrument for and in the name and behalf of said school district, and further stated and acknowledged that he had had so signed, executed, and delivered said foregoing instrument for the consideration, uses, and purposes therein mentioned and set forth.

IN TESTIMONY WHEREOF, I have hereunto set my hand and official seal this 30 day of July, 2015.

Linda J. Cokes
NOTARY PUBLIC



GRANTOR: Helena West Helena School District, 305 Valley Drive, Helena, AR 72342
GRANTEE: KIPP Delta, Inc., 415 Ohio Street, Helena-West Helena, AR 72342

THIS INSTRUMENT PREPARED BY: Beavers & Cline, Attorneys, P.O. Box 924,
Forrest City, AR 72336-0924



KIPP: DELTA PUBLIC SCHOOLS

415 Ohio Street
Helena-West Helena
Arkansas, 7234
Phone: 870.753.903
Fax: 870.753.944
www.kippdelta.org

Desegregation Analysis

KIPP Delta Public Schools (KIPP Helena) is requesting an amendment to authorize it to relocate its elementary school campus in Helena-West Helena to another location still within the Helena-West Helena School District (HWHS). KIPP Helena will continue to comply with all applicable federal and state statutory and regulatory requirements regarding the creation and maintenance of desegregated public schools.

KIPP Helena should continue to have no negative impact on the ability or the efforts of the HWHS or any other Arkansas public school districts to comply with any existing court orders or statutory obligations to create and maintain a unitary system of desegregated public schools. The HWHS has not submitted information to the Arkansas Department of Education (ADE) stating that it is a party to any active desegregation lawsuits. Based upon its careful review pursuant to Ark. Code Ann. §6-23-106, KIPP Helena does not believe that the granting of its requested amendment will hamper, delay or in any way negatively affect the desegregation efforts of the HWHS.

KIPP Helena will continue to comply with all federal and state laws concerning enrollment in a public school and in particular those laws specified to enrollment in a public charter school. The current (September 13, 2016) student population of KIPP's Helena elementary school is 440 students; the current number of students in all of KIPP's Helena campuses is 1,457 students. The 2015-2016 school year student population of the HWHS as maintained by the ADE Data Center (the latest listed on the ADE Data Center's website) is 1,425 students.

KIPP Helena realizes it cannot exclude any student that may wish to attend due to race, gender, ethnicity, or any other prohibited reason. No conclusion can be inferred or drawn against KIPP Helena that there exists any intent to continue to operate a public school, by way of this amendment request, or in practice, that has a purpose or intent to create a racially segregated public school or likewise impact other public schools.