

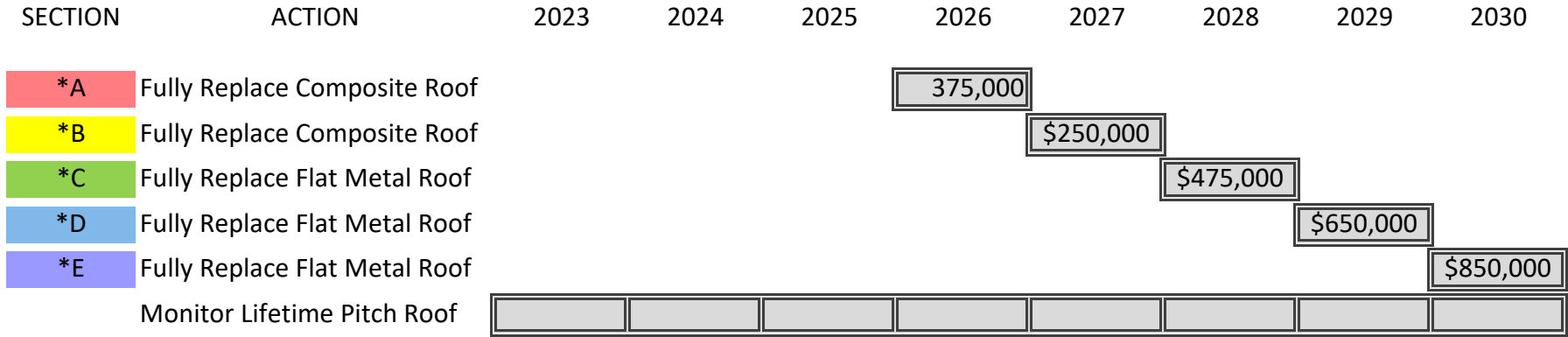

### Molalla High School - Roofing



\*Roofing Costs (See Diagram)  
 ROM- Based on 2024 pricing - Subject to increase.



# Site Map

# High School

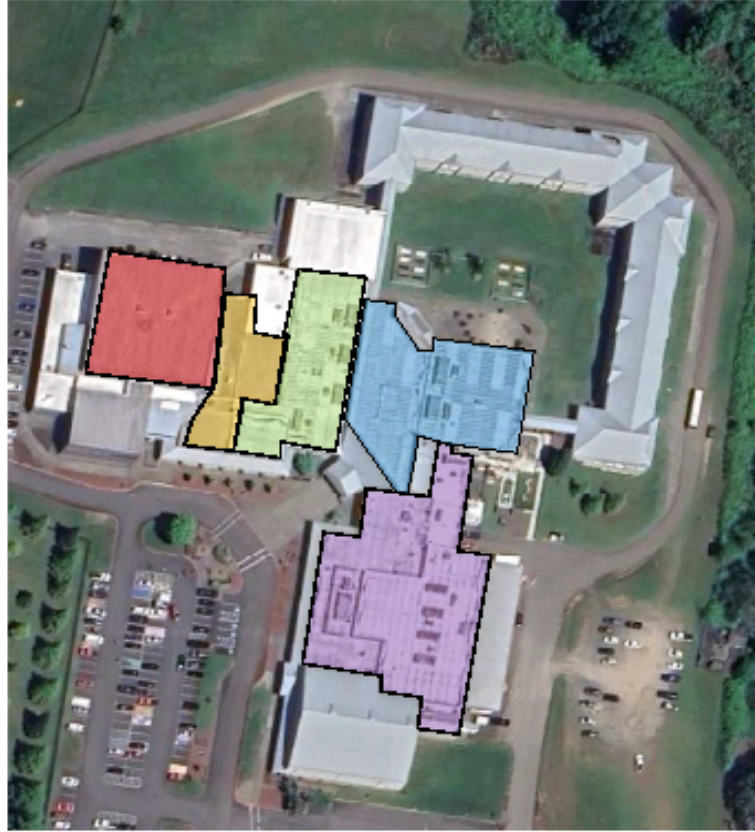

A	\$375,000
B	\$250,000
C	\$475,000
D	\$650,000
E	\$850,000

\$2,600,000

THE GARLAND COMMUNITY DISTRICT  
OFFICE OF THE DISTRICT CLERK  
1000 GARLAND AVENUE | GARLAND, TEXAS 75042



Garland, TX

May 2024  
Texas Gov.  
Greg Abbott  
888-222-7889

Page 1 of 8

**Mulino Elementary- Roofing**

SECTION	ACTION	2024	2025	2026	2027	2028	2029	2030
*A	Replace Flat Metal Roof					\$200,000		
*B	Replace Standing Seam Roof							\$175,000
*C	Replace Composite Roof						\$200,000	
*D	Replace Flat Metal Roof				\$500,000			

\*Roofing Costs ( See Diagram)

ROM- Based on 2024 Pricing - Subject to increase.



Site Map

Mulino Elementary

300 BARBARA COURT, SUITE 100, GARLAND, TEXAS 75042  
PHONE: (972) 762-1000 | FAX: (972) 762-1000



Garland, TX

Bus 2004  
Teresa Cox  
Chicago's Finest Messenger  
688-822-7448

It is our responsibility  
to provide the best  
for our students



A	\$200,000
B	\$175,000
C	\$125,000
D	\$500,000

\$1,000,000

### Clarkes Elementary - Roofing

SECTION	ACTION	2024	2025	2026	2027	2028	2029	2030
*A	Replace Flat Metal Roof				130,000			
*B	Replace Flat Metal Roof					\$275,000		
*C	Replace Composite Roof			\$50,000				

\*Roofing Costs - (See Diagram)

ROM- Based on 2024 Pricing - Subject to increase.



# Site Map

# Clarkes Elementary

THE GARLAND COMMUNITY CENTER  
1000 E. 17TH ST., GARLAND, TX 75040  
PHYSICIAN: (972) 465-1100 | FAX: (972) 465-1100



Garland, TX

May 2024  
Texas Zoo  
Corporate Training Manager  
817-465-1100

Project of 8

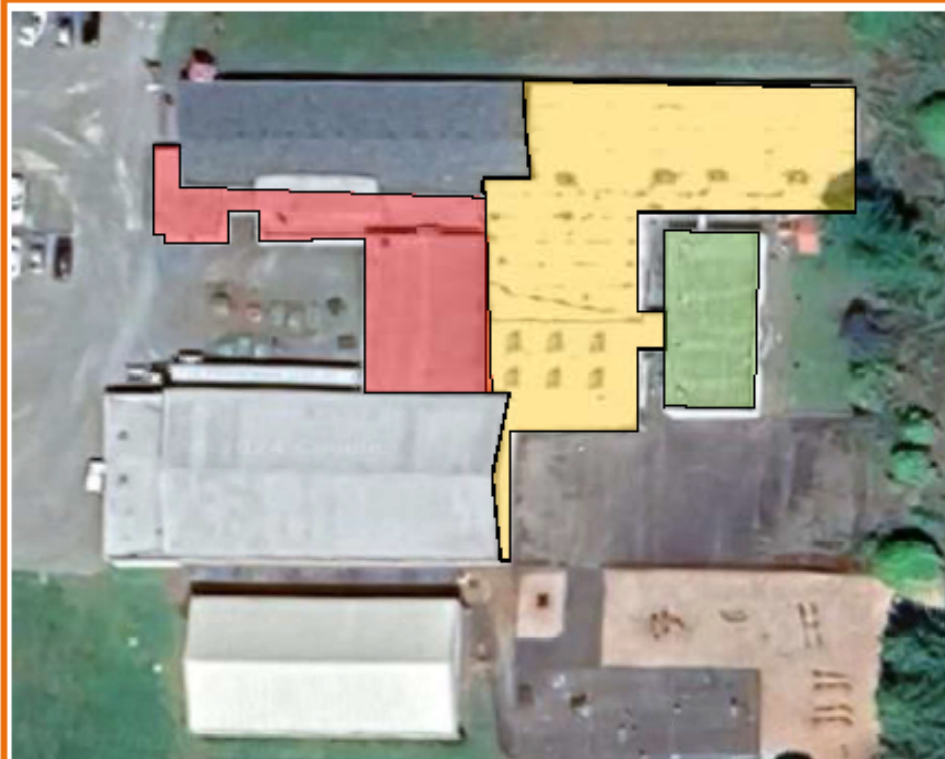

A	\$130,000
B	\$275,000
C	\$50,000

\$455,000

**Molalla Elementary - Roofing**

SECTION	ACTION	2025	2026
A	Replace Screws	\$15,000	
B	Replace Screws		\$20,000

\*Roofing Costs (See Diagram)

ROM- Based on 2024 Pricing - Subject to increase.



