6 Perspective 2

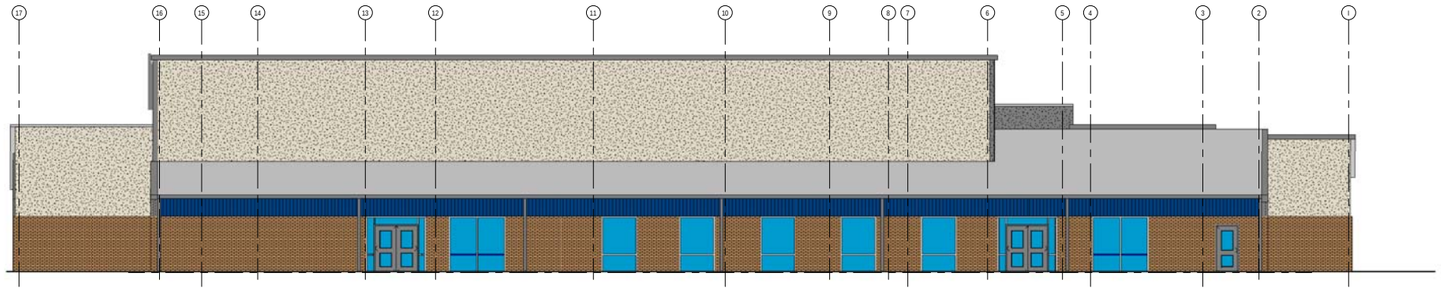

4 East Elevation.
1/8" = 1'-0"

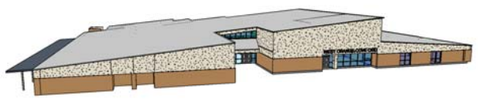

5 Perspective 1

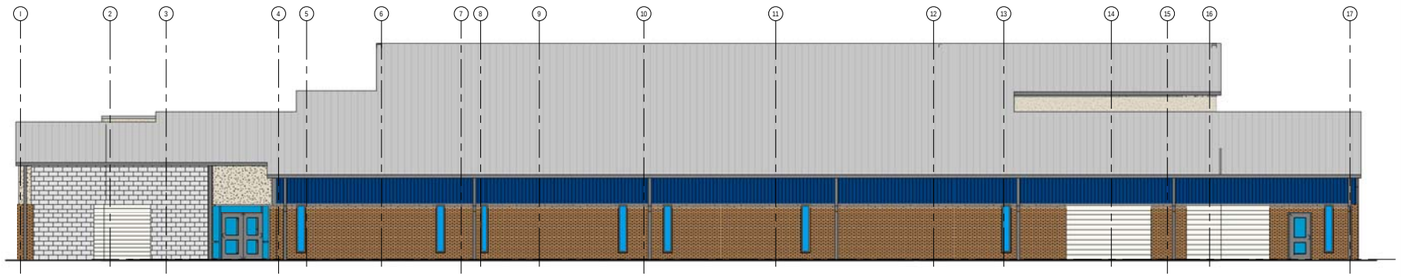

3 West Elevation.
1/8" = 1'-0"

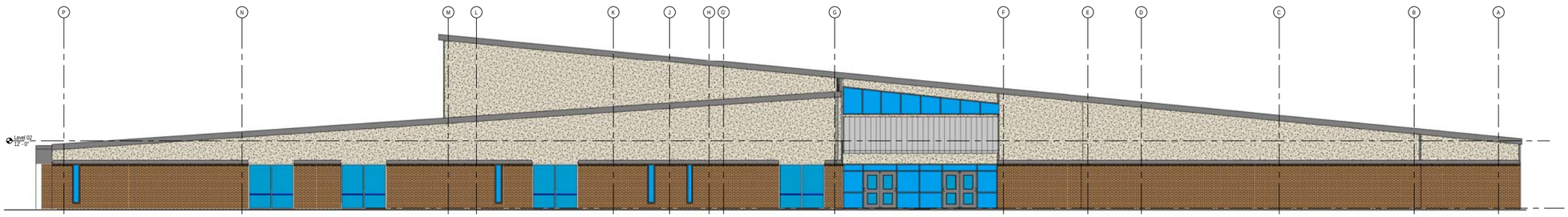

2 North Elevation.
1/8" = 1'-0"

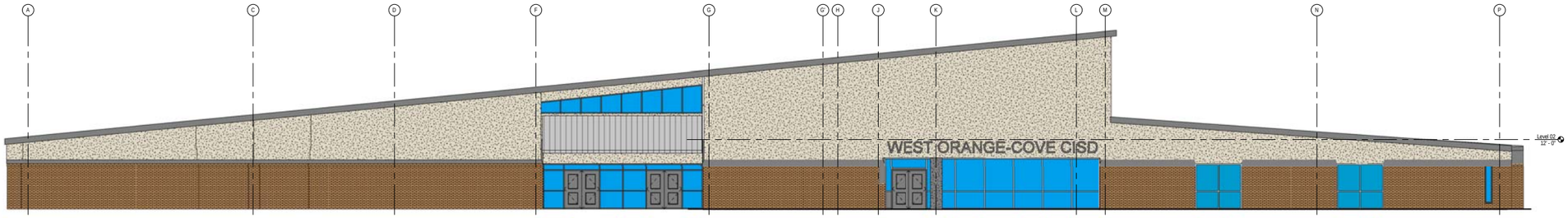

1 South Elevation.
1/8" = 1'-0"

2/15/2013 11:13:00 AM

pfluger
office : 713.222.1141 | fax : 713.222.1174
4919 Main Street, Suite 170 Houston, Texas 77002
pflugerarchitects.com

EDUCATIONAL SERVICE CENTER
902 WEST PARK AVENUE ORANGE, TX 77630

WEST ORANGE-COVE CISD
505 N. 15TH STREET,
ORANGE, TX 77631

INTERIM FOR REVIEW ONLY
THIS DOCUMENT IS INCOMPLETE AND CANNOT BE USED FOR REGULATORY APPROVAL, PERMITTING, BIDDING OR CONSTRUCTION.
ARCHITECT: MICHELLE DUDLEY
ARCHITECT REG. NO: 16936
DATE: 07/31/2013

PROJECT NO. 11039
DATE 02/04/2013
REVISIONS:

PR 3.0
Perspectives, Elevations