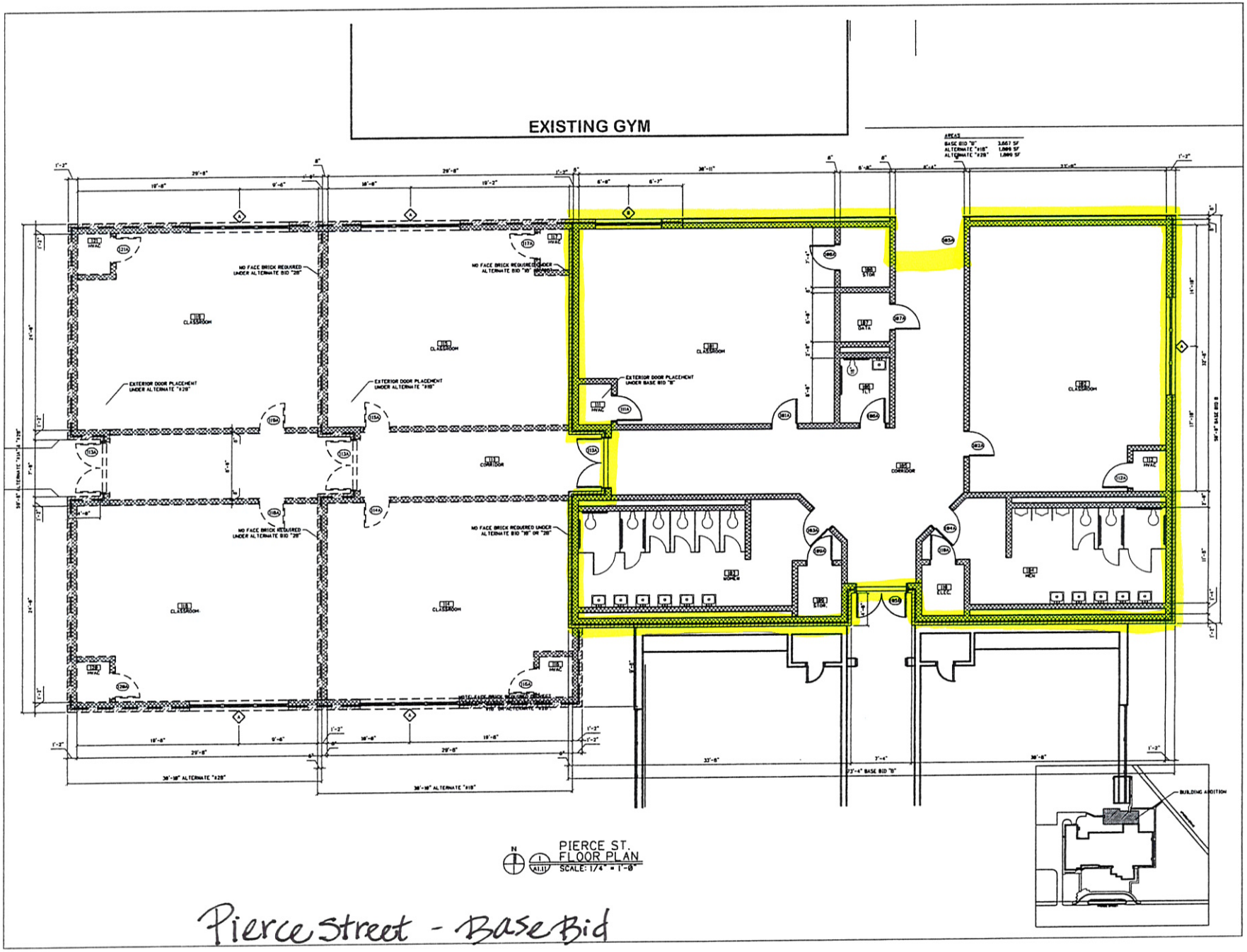

Pierce Street - Base Bid

PRYOR & MORROW ARCHITECTS

Parkway Elementary Additions P/N 2007522
Pierce St. Elementary Addition P/N 2007523
Rankin Elementary Addition P/N 2007526
Tupelo Public School District
Tupelo, Mississippi

PROJECT NO. 2007522 2007523 2007526
DRAWN BY MVD, KA
CHECKED BY RDM

A1.11

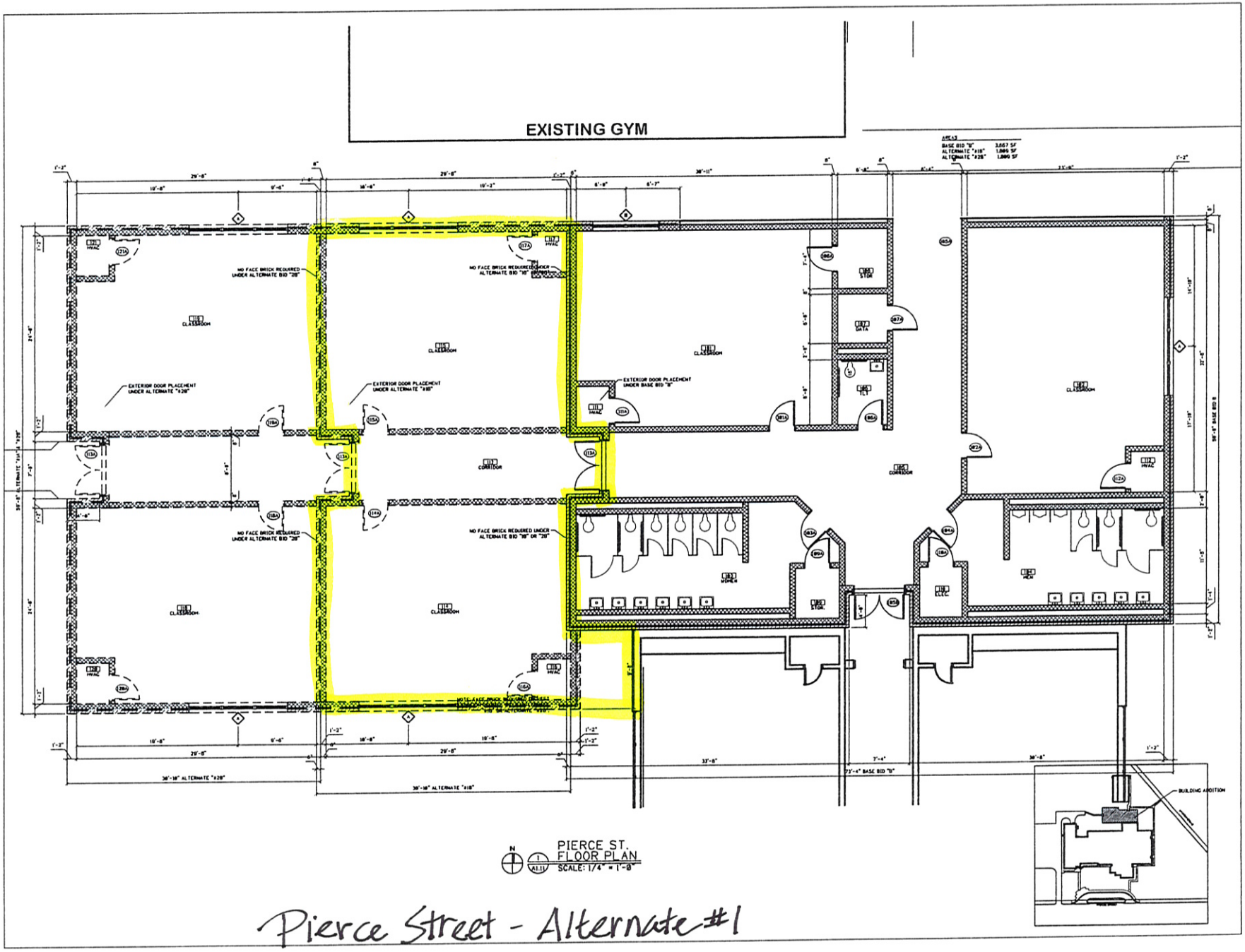

Pierce Street - Alternate #1

PRYOR & MORROW ARCHITECTS

Parkway Elementary Additions P/N 2007522
Pierce St. Elementary Addition P/N 2007523
Rankin Elementary Addition P/N 2007526
Tupelo Public School District
Tupelo, Mississippi

A1.11

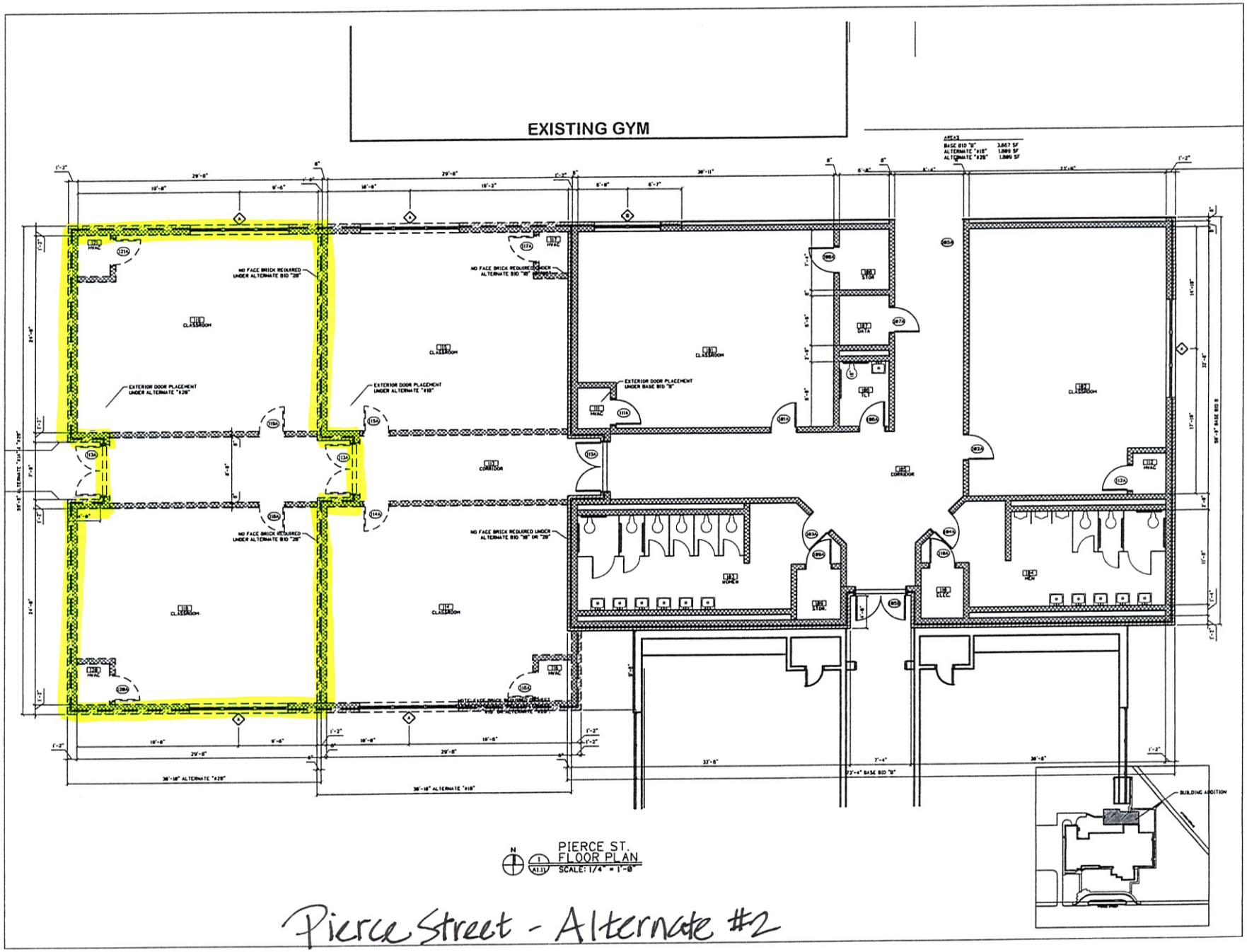

Pierce Street - Alternate #2

PRYOR & MORROW ARCHITECTS

Parkway Elementary Additions P/N 2007522
Pierce St. Elementary Addition P/N 2007523
Rankin Elementary Addition P/N 2007526
Tupelo Public School District
Tupelo, Mississippi

DATE	REVISIONS

DATE	NO.	REVISIONS

PROJECT NO. 2007522 2007523 2007526
DRAWN BY MVD, KA
CHECKED BY MDM

Copyright © 2007 Pryor & Morrow Architects a Professional Association

Pierce St. Addition Floor Plan

A1.11

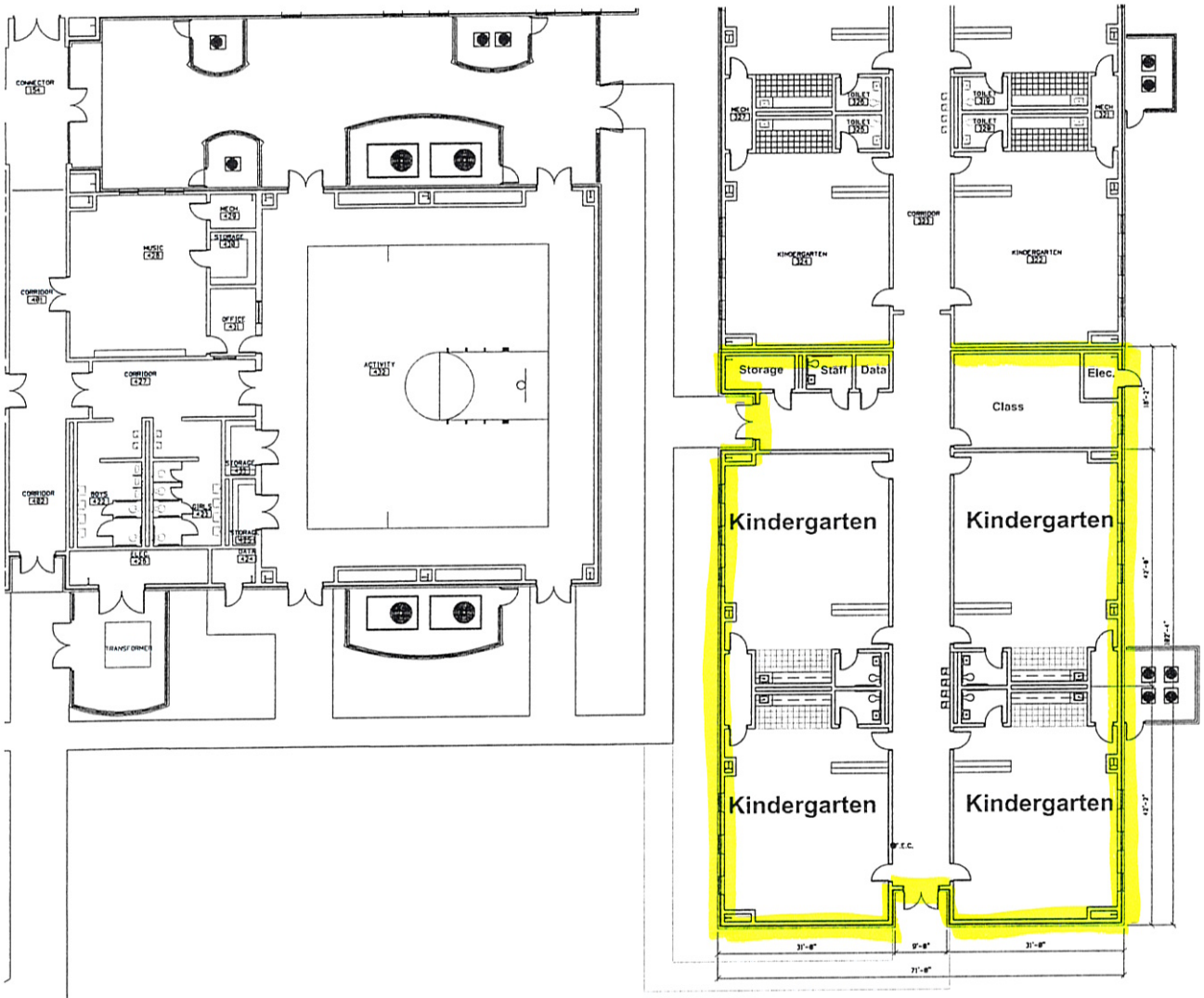

N A1.2 CLASSROOM ADDITION
SCALE: 1/16" = 1'-0"

Key Plan

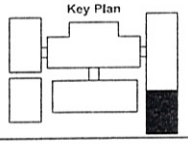

Parkway - Base Bid (Kindergarten Classrooms)

PRYOR & MORROW ARCHITECTS

Parkway Elementary School
Classroom Additions
Tupelo Public School District
Tupelo, Mississippi

PROJECT NO. 2007522
DRAWN BY KA
REVIEWED BY CMBT

A1.1

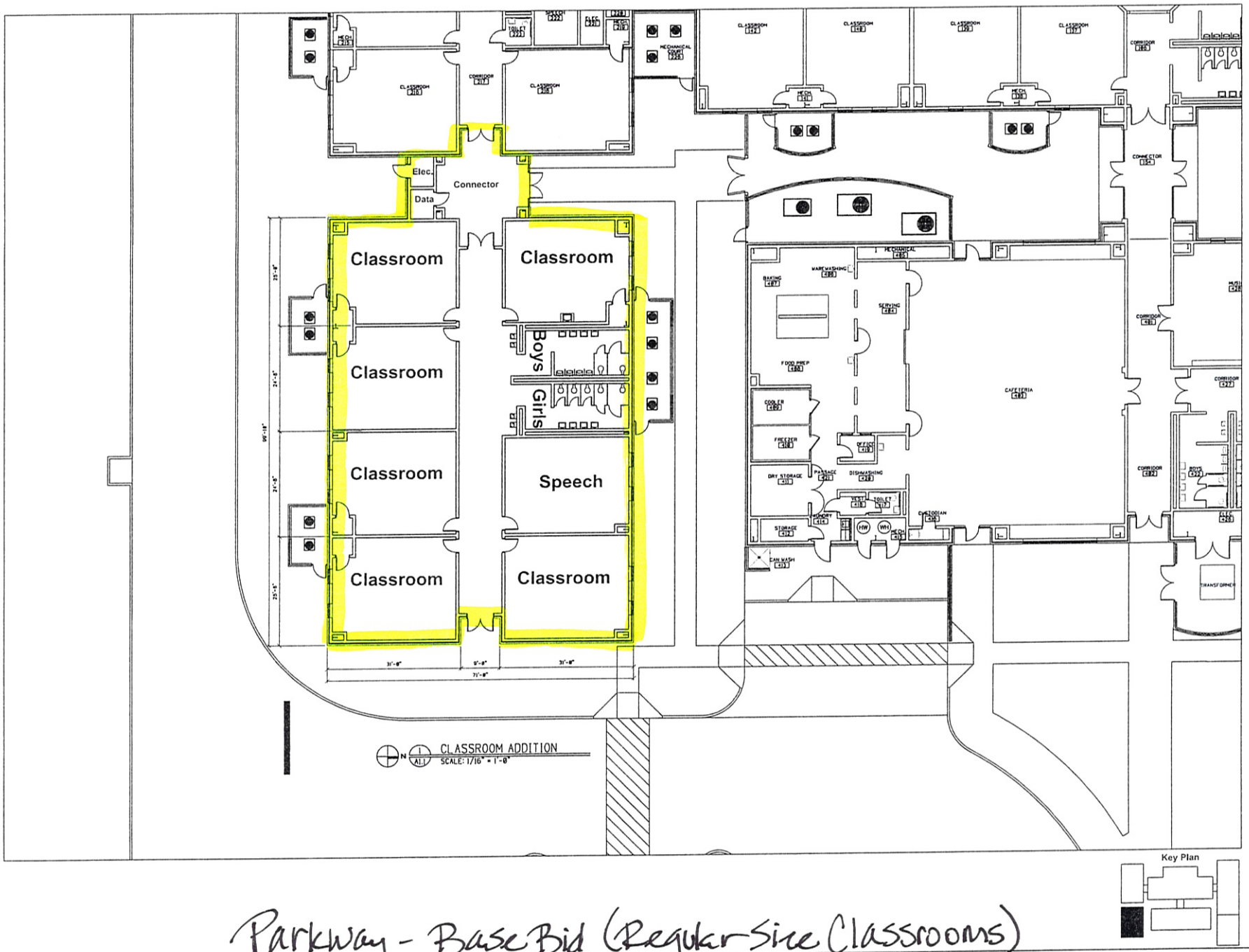

Parkway - Base Bid (Regular Size Classrooms)

PRYOR & MORROW ARCHITECTS

Parkway Elementary School
Classroom Additions
Tupelo Public School District
Tupelo, Mississippi

PROJECT NO. 2007522
DRAWN BY KA
CHECKED BY CHBY

A1.1