

FFA Goosneck Show Trailer

FFA Trailer 20' GOOSENECK		EXCLUSIONS	TERMS & CONDITIONS	TOTAL BID
National Trailer Source 155 CR 4228 Decatur, TX 76234	Overall Equipment: 7,000lb Dexter Torflex Axles 8 Bolt Hubs w/9/16" Studs, Goodyear ST 235/80 R16; 8 hole aluminum spoke; Four (4) Exterior gates; Built-in Taillights; Front Tack Room Equipment: 4x4x8; Gates: 34" Access gate; Ramps: 48" wide Full height w/sealed Blk latches. Special Requirements: 32 - Interior Tie Rail; Powder coated utility hooks; Cargo Control Airliner Track; Set of pens w/removable post to make 8 pens;	Purchasing "AS IS", WHERE IS, with all faults, and without any warranties or representation whatsoever from Dealer.		64096.84 - Includes TTL
EXISS Aluminum Trailers Longhorn Trailer Sales 1730 N. Frontage Rd. Mt. Pleasant, TX 75455	EXISS EXHIBITOR 8026A: Construction Features: All aluminum construction w/single piece aluminum roof; 2" x 4" I-beams on 13" centers; Five 16" 8 hole aluminum wheels w/10 ply Goodyear tires; LED Brake and running lights. STOCK Area Features: Three air gaps w/Plexiglas in livestock area; Ten 4'long pens w/removalbe gates; Convertible pen system; Rear-hinged side access door. TACK AREA FEATURES: 6" straight wall tack room; 3" aluminum lip into the gooseneck area; carpteted tack room floor, drop, and gooseneck bed; Two interior LED lights in tack area; Camper door w/sliding window and deadbolt; Walk-thru door form tack room to stock area; Clothes rod. OPITIONAL EQUIPMENT: 8 Trough Rack Rows; Bood Box w/lid; Breaker Box w/30 Amp Breaker Box Panel; Flooring - Rubber mat on Floor; Pen Setup - Additional Gate at Side Ramp; Tie Rail - Interior; Rear Ramp - 8' Full Width; Side Entry Ramp; Vent - Roof Vent 5x9 Pop Up 2 Way;		Quote good for 30 Days; Above prices subject to change without notice.	53,952.00 + TTL
William A. McKinley, INC Tripel M Trailer of Texas Box 686 Canton, TX 75103	2026 Sundowner Showman GT GN; Opt. 2; Axles - Spread axle on a tandem axle trailer; Electrietal - 110V Breaker box, w/power cord, (2) 110v outlets; Gate - Convertible steel pens ilo standare steel pens; Gate - Alum 8 pen system convertible; Gate - Extra alumnium pen gate; Light - LED Clearance light; Dome light, Exterior Load/Porch light; Side ramp as door; Spoiler - Rear roof rail spoiler with 3 lights,	All trailer/units are sold as-is. No express r implied warranty.		50989.00 - Includes TTL

# QUOTE



DEALER: National Trailer Source-Decatur  
ADDRESS: 155 CR 4228  
CITY,STATE,ZIP: Decatur, TX 76234  
PHONE/FAX: (940)393-7070 / (940)393-7080  
WEBSITE: www.nationaltrailersource.com

CUSTOMER: Union Grove ISD  
ADDRESS:  
CITY,STATE,ZIP:  
PHONE/FAX:  
E-MAIL:

DATE: 01/30/2026 1442 HWY 62  
COMPLETION WEEK: CHICKASHA, OK 73018  
SALES ORDER DATE: PH 405/222-4800  
VIN #: FX 405/222-4844  
CTM #: cimarrontrailers.com  
SALESMAN: Ellett Vann PPR #: 13.7  
EST. WEIGHT: 5015 LB ± 1037 LB

MODEL: ALUMINUM 20' - 0" X 8' - 0" LONESTAR STOCK COMBO MODEL GOOSENECK TRAILER

SERIES #: LS206\_FTR = LS25G20800270E

TEMPLATE VERSION: 11/10/2025

OVERALL EQUIPMENT		SR	QTY	PRICE	STALL AREA / LOAD SPACE EQUIPMENT		SR	QTY	PRICE			
<b>DIMENSIONS:</b> 20' - 0" EXTRA SINGLE WALL (front tack) BOX LENGTH- 8' - 0" BOX WIDTH- 6' - 8" BOX HEIGHT- 9' - 0" GN LENGTH- 50" (For 4x4 Vehicle) GN DROP WALL- Standard Duty GN STRUCTURE- GVWR - 13680				0	STD	<b>STALL AREA / LOAD SPACE EQUIPMENT</b> SIZE: LENGTH, LH 16' - 0" LENGTH, RH- 16' - 0" WIDTH- 8' - 0" REAR OPENING: Gate - Swing Type w/ Sliding Gate TYPE- LATCH TYPE- HD-Steel Cam Lock ARRANGEMENT- LOC- 0 FEED DOORS- OPTIONS- 0 FEED DOORS- OPTIONS- 0 WINDOWS: LC QTY QTY SLIDING TYPE- QTY QTY SLIDING TYPE- QTY QTY GATES: 34" Access Gate LOC LH 1 ACCESS- GN NOSE- QTY 0 W/ QTY CENTER- TRACK LENGTH- 12 TRAVELING- Frame W/ 48" Swinging Gate-NO THRESHOLD RAMPS: Over existing rear doors, 45"lg x full width w/ spring assist REAR- Full Height x up to 48" wide, sealed w/ Bik Latches SIDE- 1 DIVIDERS: TYPE- OPTIONS- QTY @ TYPE- OPTIONS- QTY @ TYPE- OPTIONS- QTY @ HEAD GRILLS: TYPE- QTY MANGER ASSEMBLY: WIDTH- @ STALLS w/ DOORS & COMP LIGHTS MISC: FEED BAGS- QTY D-RINGS QTY PADDING- BOLSTER- CHEST HEAD SIDES RESTRAINTS- CHEST BUTT LINING: KICK MAT- FLOOR MAT- WERM Flooring-BLACK installed at Cimarron WALL LINING-				1	STD	\$43,900.00
<b>UNDERCARRIAGE:</b> AXLES- 7,000lb Dexter Torflex Axles 8 Bolt Hubs w/ 9/16" Studs AXLE ARTICULATION- 10 Degree up AXLES OPTIONS- STD BRAKES- Electric (All Wheel) TIRES- Goodyear ST 235/80 R16" LR-E WHEELS- 8 Hole-Aluminum SPOKE 16" LR-E				2	\$896.00	HARDWARE: LOC QTY LOC QTY LOC QTY LOC QTY DOME LITS-OPTIBRITE LED LS- RH 2 LS- LH 2 FT- 3 BRIDLE HOOKS (Set of 6)- FT- PW 1 BRUSH TRAYS- CLOTHES BARS- POP UP VENTS (2 ROWS)- 8 CAMPER TYPE VENTS- FOLD UP STEPS- FT- 1 LS- 1 DEAD BOLT, COMB. TYPE SADDLE RACKS- PRIMARY LOC ONLY # OF ADJ. PADS (EACH) POST TYPE- Recessed FT- 1 # OF ADJ. PADS (EACH) POST TYPE- BLANKET POLES- TYPE TYPE BOOT BOXES- WIDTH LENGTH (FT) SHELVES- LENGTH (FT)				1	STD	\$2,704.00
<b>TRIM:</b> FNDR EDGE MLD- NO STONE GUARDS AL- VVNL- FT TP-RL CAPPING- STD LOWER BODY- Rocker Panel, Full Length COUPLER: TYPE- 2 5/16" positive lock w/adjustable ht stem (gn std) DESIGN: NOSE PROFILE- Tapered Sides w/18" r Corners NOSE STYLE- Wrap Around NOSE SHEET- Polished STAINLESS STEEL OTHER OPTIONS- Extend GN 10", NO Door or Enclosure SIDE WALLS- Extruded Side Slat w/ 3 Air Gaps w/ Plexiglass Insert & Tray SHEET COLOR- BLACK EXT. EXTRUS- Mill Finished FENDERS- Tear Drop OVER ALL WIDTH- 102" O.A.W. ROOF MATERIAL- Insulated Roof Panel				5	STD	SPECIAL REQUIREMENTS 1 Interior Tie Rail per Ft. LH side 24" and 48" from floor 32 STD 2 Center Gates 6" above floor STD 3 NOTE! Notch Floating gate for fender 4 NOTE! Floating gate to store at PW 5 Powder Coated UTILITY Hooks (4)- located on PW of FT 2 \$260.00 6 Carpet complete Partition Wall 1 \$939.00 7 Cargo Control Airliner Track (per foot) On PW 12 \$708.00 8 "O" ring for Airliner Track 4 \$132.00 9 Set of Pens w/removable post- to make 8 pens 4 \$8,656.00 10 Second Remote Switch for Dome or Flood light- at side ramp and escape gate 2 \$280.00 11 110 V 30 Amp pkg w/ 12V Converter, Shore Cord, Inlet, 1 Outlet 1 \$1,739.00 12 110 V Outlet in Top Rail- spread out in ST LH side 3 \$711.00 13 Extra Pen Panel- one at escape door and one at side ramp 2 \$992.00 14 Two Feeder Rods- on all pens 8 \$616.00 15 16 17 18 19				1	STD	\$0.00
<b>FLOORING:</b> FLOORING TYPE- Extruded Aluminum w/ V-truss & cross members every 4" BOTTOM RAIL- HD-Bottom Rail				5	STD	LIST PRICE: \$85,176.20 CUSTOMER DISCOUNT \$ \$22,826.72 TOTAL PRICE F.O.B. CHICKASHA, OK \$62,349.48				1	STD	\$0.00
<b>HARDWARE:</b> HOLD BACKS- ALL DOORS & GATES ROOF MNT. PARTS- LOCATION- LADDER TYPE- RMP OPTIONS- INTERIOR: EXTERIOR: 4 TIE RINGS-				4	STD					4	STD	\$0.00
<b>JACK, PARKING TYPE:</b> TYPE- STANDARD Single speed with drop shoe				4	STD					4	STD	\$0.00
<b>EXTERIOR LIGHTS:</b> BACK-UP LITS L.E.D.- YES BUILT INTO TAIL LIGHTS TAIL LIGHTS- L.E.D. w/ Red Lens QTY 4 MARKER LIGHTS- L.E.D. BUTTON type QTY PER SIDE (ON TOP RAIL) 4 FLOOD LIGHTS- L.E.D. Awning Light 8" RH 1 LH 1 RR 1 3 \$410.00 OTHER LIGHTS- RH LH RR 0 STD SIDE TURN SIGNALS- NO				4	STD					4	STD	\$0.00
<b>WALLS:</b> FRONT TACK RM- Solid partition wall, full height & width Straight wall REAR TACK RM- ARRANGEMENT- LENGTH- WIDTH- DR @- MID TACK RM- SIZE, LH- DR @- CLOSET TACK RM- SIZE- DR @-				4	STD					4	STD	\$0.00
<b>FRONT TACK ROOM EQUIPMENT</b> SIZE: LENGTH, LH- 4' - 0" LENGTH, RH- 4' - 0" WIDTH- 8' - 0" DOORS: 4 PRIMARY- 32" wide x Std height DR @- RH SECONDARY- DR @- FLOOR: Rubber mat floor, Carpet GN wall & deck \$600.00 CARPET/FLOOR MAT- LIVING QRT. PREP: 1 QTY SIDE WALL VENT FRAMES- 0 QTY A/C FRAME- 0 QTY LP BRACKETS- HOLD TANK FRAMES- BATT. COMPTMTNT- Generator brackets under GN \$462.00 GENERATOR EQP- GLIDE OUTS- WINDOWS: SLIDING TYPE LC QTY LC QTY AWNING TYPE LC QTY LC QTY 15"x22" DR 1 0 0 STD 0 0 STD 0 0 STD				4	STD					4	STD	\$0.00

1st Choice

**NATIONAL TRAILER SOURCE**

155 CR 4228 Decatur, TX 76234

Phone: (940) 393-7070

**PURCHASE AGREEMENT****BUYER'S PERSONAL INFORMATION**

Buyer: Union Grove FFA Driver's License No. \_\_\_\_\_  
 Co-Buyer: \_\_\_\_\_ Driver's License No. \_\_\_\_\_  
 Phone (H): \_\_\_\_\_ Phone (W): \_\_\_\_\_ Phone (C): (713) 252-0213 Email: \_\_\_\_\_  
 Street Address: \_\_\_\_\_ City, State, Zip: \_\_\_\_\_  
 Delivery Date: \_\_\_\_\_ Invoice Number: -118876 Salesperson: Ellett Vann

**RETAIL UNIT 1**

New/Used/Demo: USED Year: \_\_\_\_\_ Make: \_\_\_\_\_ Model: \_\_\_\_\_  
 Odometer: \_\_\_\_\_ Color: \_\_\_\_\_ Type: \_\_\_\_\_ Serial Number: \_\_\_\_\_  
 WGT: \_\_\_\_\_ Length: \_\_\_\_\_ Stock #: \_\_\_\_\_

**RETAIL UNIT 2**

New/Used/Demo: \_\_\_\_\_ Year: \_\_\_\_\_ Make: \_\_\_\_\_ Model: \_\_\_\_\_  
 Odometer: \_\_\_\_\_ Color: \_\_\_\_\_ Type: \_\_\_\_\_ Serial Number: \_\_\_\_\_  
 WGT: \_\_\_\_\_ Length: \_\_\_\_\_ Stock #: \_\_\_\_\_

**LIENHOLDER**

Name: \_\_\_\_\_  
 Address: N/A  
 Phone Number: \_\_\_\_\_  
 Invoice: 118876

**LIEN PAYOFF**

Payoff To: \_\_\_\_\_ Payoff: N/A

**TRADE 1**

Year: \_\_\_\_\_ Make: \_\_\_\_\_ Model: \_\_\_\_\_  
 Odometer: \_\_\_\_\_ Color: \_\_\_\_\_ Type: \_\_\_\_\_  
 Serial Number: \_\_\_\_\_ WGT: \_\_\_\_\_  
 Length: \_\_\_\_\_ Tag #: \_\_\_\_\_

**TRADE 2**

Year: \_\_\_\_\_ Make: \_\_\_\_\_ Model: \_\_\_\_\_  
 Odometer: \_\_\_\_\_ Color: \_\_\_\_\_ Type: \_\_\_\_\_  
 Serial Number: \_\_\_\_\_ WGT: \_\_\_\_\_  
 Length: \_\_\_\_\_ Tag #: \_\_\_\_\_

**INSURANCE**

Company: \_\_\_\_\_  
 Agent: \_\_\_\_\_ Phone: \_\_\_\_\_  
 Policy #: \_\_\_\_\_  
 Effective Date: \_\_\_\_\_ Expiration Date: \_\_\_\_\_

**THIS PURCHASE AGREEMENT CONTAINS THE ENTIRE UNDERSTANDING BETWEEN NATIONAL TRAILER SOURCE AND PURCHASER. NO OTHER REPRESENTATIONS OR INDUCEMENTS, VERBAL OR WRITTEN, HAVE BEEN MADE, WHICH ARE NOT CONTAINED ON THIS PURCHASE AGREEMENT. PURCHASER HAS NOT RELIED ON ANYTHING NOT WRITTEN INTO THIS AGREEMENT EVEN IF ALLEGED TO BE A MISREPRESENTATION. BY SIGNING BELOW, PURCHASER ACKNOWLEDGES RECEIPT OF A COPY OF THIS AGREEMENT AND THAT PURCHASER HAS READ AND UNDERSTANDS THE TERMS OF THIS AGREEMENT, INCLUDING THOSE ON PAGE 2 OF 2, WHICH INCLUDE AN "AS IS" CLAUSE AND CHOICE OF LAW AND FORUM SELECTION CLAUSES INDICATING THAT ALL CLAIMS MUST BE FILED IN TEXAS.**

**I ACKNOWLEDGE THAT I AM PURCHASING THIS UNIT "AS IS," WHERE IS, WITH ALL FAULTS, AND WITHOUT ANY WARRANTIES OR REPRESENTATIONS WHATSOEVER FROM DEALER.**

**ITEMIZATION**

<b>BASE SELLING PRICE</b>	62349.00
Portable Onan 4500	1299.99
	N/A
	N/A
	N/A
	N/A
	N/A
Theft Protection	N/A
Paint & Fabric	N/A
Total Accessories	1299.99
Retail Discount	N/A
<b>Retail Price</b>	63648.99
Trade Allowance	N/A
Trade Payoff	N/A
Net Trade	N/A
Cash Down	N/A
Rebates/Incentives	N/A
Down Payment	N/A
<b>Sub Total</b>	63648.99
State Tax	N/A
County Tax	N/A
City Tax	N/A
VIT	64.60
Total Taxes	64.60
<b>Sub Total</b>	63713.59
Tag/Transfer/Lien	225.75
Administration Fee	150.00
Credit Card Surcharge	N/A
Other Fees	N/A
State Inspection Fee	7.50
Unit Delivery	N/A
Total Fees	383.25
<b>Sub Total</b>	64096.84
Insurance Premium	N/A
Roadside Assistance	N/A
GAP	N/A
Extended Service	N/A
Tire & Wheel	N/A
Total Products/Insurance	N/A
<b>GRAND TOTAL</b>	64096.84
<b>CASH BALANCE</b>	64096.84
<b>AMOUNT FINANCED</b>	N/A

Buyer: \_\_\_\_\_ Date: 07/09/2025 National Trailer Source: \_\_\_\_\_ Date: 07/09/2025  
 Co-Buyer: \_\_\_\_\_ Date: 07/09/2025

**ADDITIONAL TERMS and CONDITIONS**

**1. DEFINITIONS.** As used in this Agreement, the term "Dealer" means National Trailer Source. Dealer becomes a party to this Agreement by its acceptance. "Purchaser" means the party initiating this Agreement as stated on the fact of the Agreement. "Manufacturer" means the entity that manufactured the trailer, vehicle, or chassis. Purchaser understands that Dealer and Purchaser are the sole parties to this Agreement. Dealer is not an agent of the Manufacturer.

**2. PRICE CHANGES.** Manufacturer has the right to change the price to Dealer without notice. In the event the price to Dealer of the series or body type purchased is changed by Manufacturer prior to delivery of the vehicle to Purchaser, Dealer has the right to change the Base Selling Price of the vehicle to the Purchaser accordingly. If such Base Selling Price is increased by Dealer, Purchaser may, if dissatisfied with the price, cancel this Agreement. If Purchaser has delivered to Dealer a vehicle as all or part of the payment required, Dealer shall re-deliver the vehicle to Purchaser subject to a reasonable charge for any work performed on the vehicle. If Dealer has sold the trade-in vehicle, Dealer shall pay Purchaser the agreed value of the agreed value.

**3. TRADE-IN APPRAISAL.** If Purchaser provides a vehicle or trailer to trade in as part of the consideration for the vehicle purchased and it is not delivered to Dealer until delivery to Purchaser of the vehicle purchased, the trade-in vehicle shall be re-appraised at that time and such re-appraised value shall be on the front of this Agreement, Purchaser may, if dissatisfied with the new price, cancel this Agreement. However, the right to cancel must be exercised prior to delivery to the Purchaser of the vehicle ordered and surrender of the trade-in to the Dealer.

**4. TRADE-IN TITLE AND CONDITION.** Purchaser agrees that Purchaser will deliver to Dealer with any trade-in vehicle, the title to the trade-in vehicle. Purchaser represents that the trade-in is owned by the Purchaser and it is free of damage or abuse and that it is free of any lien, claim, or tax levy. Purchaser acknowledges that all taxes, liens, and levies against the trade-in have been fully paid. If anyone or any governmental agency makes a claim or demand against the trade-in, Dealer may, at its option, either pay it, and Purchaser will reimburse that amount, or Dealer may add the amount to this Agreement as if it had been originally included in the Agreement.

**5. MANUFACTURER'S DESIGN CHANGE.** Manufacturer has the right to change the design of any vehicle, chassis, accessories, or parts thereof at any time without notice and without obligation to make the same or similar change to any vehicle, chassis, accessories, or parts thereof previously purchased by or shipped to Dealer or being manufactured or sold in accordance with Dealer's orders. If any such change occurs, Dealer has no obligation to Purchaser to make the same or similar change in any vehicle, chassis, accessories, or parts covered by this Agreement either before or after delivery of the vehicle to Purchaser.

**6. DELAYS IN DELIVERY.** Dealer shall not be liable for a failure to deliver or delay in delivering the vehicle covered by this Agreement if such failure or delay is due, in whole or in part, to any cause beyond the control of, or without the fault or negligence of Dealer.

**7. DAMAGE DISCLOSURE.** Damage to new vehicles may occur at the factory, during transport, or while in possession of Dealer. Damage repaired by Manufacturer prior to delivery to Dealer will not be disclosed as it is generally unknown to Dealer. Dealer will comply with Texas law regarding damages disclosure for new vehicles. Dealer makes no representations as to damages or repairs of used vehicles since Dealer lacks knowledge of the complete vehicle history, and because Dealer sells all vehicles "AS IS," where is, with all faults, and without any warranties or representations whatsoever.

**8. EXCLUSION OF WARRANTIES. "AS IS" PURCHASE.** PURCHASER UNDERSTANDS THAT THE VEHICLE MAY HAVE WRITTEN WARRANTIES COVERING IT, BUT THAT THOSE WARRANTIES ARE OFFERED BY THE MANUFACTURER OF THE VEHICLE, ITS COMPONENTS, AND/OR ITS APPLIANCES. THESE WARRANTIES HAVE BEEN PROVIDED TO PURCHASER, AND PURCHASER HAS READ AND UNDERSTANDS THESE WARRANTIES, IF APPLICABLE. PURCHASER UNDERSTANDS THAT DEALER OFFERS NO WARRANTIES, EXPRESS OR IMPLIED, ON THIS VEHICLE. THIS VEHICLE IS SOLD "AS IS," WHERE IS, WITH ALL FAULTS, AND WITHOUT ANY WARRANTIES OR REPRESENTATIONS WHATSOEVER BY DEALER AND DEALER DISCLAIMS ALL WARRANTIES, EXPRESS OR IMPLIED, INCLUDING, BUT NOT LIMITED TO, ANY IMPLIED WARRANTY OF MERCHANTABILITY OR FITNESS FOR A PARTICULAR PURPOSE. BECAUSE DEALERS SELLS THE VEHICLE "AS IS" AND WITH NO WARRANTIES, PURCHASER CANNOT RETURN THE VEHICLE TO DEALER, REVOKE OR RESCIND THIS AGREEMENT, OR SEEK A REFUND FROM DEALER FOR ANY REASON. This Purchase Agreement is not a warranty and nothing Dealer does or says creates a warranty, including any pre-delivery inspection. If Purchaser purchases a service contract, it is between the Purchaser and the third-party servicer. Dealer is not a party to any service contract. Because Dealer provides no warranties from the Dealer, any written warranty from a manufacturer of the vehicle, its chassis, its components, or its appliances is Purchaser's sole and exclusive remedy for any problem that Purchaser may have with the vehicle or any of its appliances or components.

**9. LIMITATION AND DISCLAIMER OF DAMAGES.** Except in states that do not allow limitation of damages, the following limitation of damages shall apply. DEALER DISCLAIMS ALL INCIDENTAL AND/OR CONSEQUENTIAL DAMAGES, SUCH THAT PURCHASER SHALL NOT BE ENTITLED TO INCIDENTAL OR CONSEQUENTIAL DAMAGES FROM DEALER. Also, since this is an "AS IS" purchase as to Dealer, Purchaser cannot rescind or revoke acceptance of this Agreement or return the vehicle to Dealer. Any potential damages are limited to the lesser of the costs of needed repairs or reduction in the market value of the vehicle caused by the lack of repairs.

**10. INSPECTION, MERGER CLAUSE, AND ACKNOWLEDGEMENT OF NO RELIANCE.** Purchaser has examined the RV or trailer and finds it suitable for Purchaser's particular needs. Purchaser has relied upon Purchaser's own judgment and inspection to determine that the vehicle is suitable, including anything having to do with weight or towing. If this Agreement pertains to a special ordered vehicle, Purchaser has relied solely upon Purchaser's investigation of that type of vehicle and Purchaser's own judgment about the decision to special order a vehicle or purchase a special ordered vehicle. This Agreement contains the entire understanding between the parties, including everything important to the Purchaser. Purchaser has not relied on anything not included in this Agreement, even if alleged to be a misrepresentation or fraudulent inducement. No such representation shall invalidate this Agreement or serve as grounds for Purchaser to revoke it such that Purchaser cannot obtain any relief against Dealer because of any alleged misrepresentation.

**11. WAIVER OF CONSUMER RIGHTS.** PURCHASER WAIVES RIGHTS UNDER THE DECEPTIVE TRADE PRACTICES-CONSUMER PROTECTION ACT, SECTION 17.41 ET. SEQ., BUSINESS & COMMERCIAL CODE, A LAW THAT GIVES CONSUMERS SPECIAL RIGHTS AND PROTECTIONS. AFTER CONSULTATION WITH AN ATTORNEY OF MY OWN SELECTION, I VOLUNTARILY CONSENT TO THIS WAIVER.

**12. NON-REFUNDABLE DEPOSIT.** ALL DEPOSITS ARE NON-REFUNDABLE. Dealer agrees to refrain from offering the vehicle described in this Agreement to anyone for sale for 48 hours from when the Purchaser signs this Agreement in exchange for the deposit paid. If the transaction is not completed, Dealer will keep the deposit. Purchaser acknowledges that Dealer may be entitled to other relief as well.

**13. JURY WAIVER. THE PARTIES HEREBY WAIVE ALL RIGHTS TO A TRIAL BY JURY. ON BEHALF OF DEALER AND PURCHASER, THIS WAIVER IS VOLUNTARY, KNOWING, AND MADE WITH FULL AWARENESS OF THE LEGAL CONSEQUENCES.**

**14. APPLICABLE LAW; CHOICE OF LAW; FORUM SELECTION-TEXAS; TIME LIMITATION FOR FILING.** Each portion of this Agreement shall be interpreted in such a way as to be effective under applicable law. If any provision is invalidated for any reason, the remainder of this Agreement shall remain in full force and effect. Should any dispute arise out of, or relate to, this Agreement, the vehicle sold pursuant to this Agreement, and/or service work on the vehicle, those disputes shall be governed by the substantive laws of the State of Texas, without regard to conflict of law rules. This means that if Purchaser files a claim against Dealer regarding anything with the vehicle, Texas law will control that claim. In addition, Purchaser agrees that the exclusive jurisdiction for deciding any dispute shall be in court with jurisdiction over Wise County, Texas, AND Purchaser will file any claim in a court with jurisdiction over Wise County, Texas. By signing this Agreement, both parties consent to exclusive personal and subject matter jurisdiction in Wise County, Texas. In addition, any claim must be filed within two (2) years of the purchase date, or it will be barred due to the passage of time (statute of limitations).

I have read and accept the above terms and conditions, and acknowledge that I AM PURCHASING THIS UNIT "AS IS," WHERE IS, WITH ALL FAULTS, AND WITHOUT ANY WARRANTIES OR REPRESENTATIONS WHATSOEVER FROM DEALER.

07/09/2025

07/09/2025

Buyer

Date

Co-Buyer

Date

Page 2 of 2



# Exiss Aluminum Trailers

Quote: 59799

Printed: 1/22/2026

## Dealership Name

Longhorn Trailer Sales  
1730 N. Frontage Rd.  
PO Box 2306  
Mt. Pleasant, TX 75455

Work (903) 575-1155  
800 (888) 317-4450  
Fax (903) 572-0703  
Cell (888) 317-4450

Dealer #: 011152

E-Mail: sales@longhorntrailersales.com

## Quote Prepared For

UNION GROVE ISD

Item #	Base Model	Length	Width	Height	Item Total
01783048	EXISS EXHIBITOR 8026A	26	8	6.17	60,526.00

### CONSTRUCTION FEATURES

- 6'2" inside height - 8'0" outside width
- All aluminum construction w/ single piece aluminum roof
- Interlocking extruded aluminum non-skid plank flooring
- 2" x 4" I-beams on 13" centers
- (2) 7,000 lb. rubber torsion axles w/ electric brakes
- Kingpin hitch w/ 2 5/16" adjustable coupler
- Breakaway switch w/ battery and slip hook safety chains
- Five 16" 8 hole aluminum wheels w/ 10 ply Goodyear tires
- Spare tire w/ exterior mount
- Single leg landing gear w/ removable crank handle
- Stainless steel nose
- .063 white aluminum sheets on nose, sides, rear doors
- Polished aluminum slat outside of livestock area
- Tear drop fenders
- Two bogey wheels under rear frame
- LED brake and running lights
- LED load lights above rear doors & side access door
- Solid wall separating tack area from livestock area
- 3/8 transferable warranty

### STOCK AREA FEATURES

- Three air gaps w/ Plexiglas in livestock area
- Tray in livestock area for Plexiglas storage
- Ten 4' long pens w/ removable gates
- Convertible pen system (from alley-way to 50/50)
- Rear-hinged side access door (w/ air gaps)
- Security gate and internal lock at side access door
- 50/50 rear doors with one 19" x 26" window on each door
- Dual cam locks w/ lockable hasp on rear doors
- Full-length, curbside LED light strip

### TACK AREA FEATURES

- 6' straightwall tack room
- 3" aluminum lip into the gooseneck area
- Carpeted tack room floor, drop, and gooseneck bed
- Two interior LED lights in tack area
- Camper door w/ sliding window and dead bolt
- Walk-thru door from tack room to stock area
- Clothes rod

Option #	Optional Equipment	Price Per	Qty	Extended
02830727	8 Trough Rack Rows/Whip Holder (Hangers)	206.00	1	206.00
02830064	Boot Box - Carpeted Dual Boot Box with 2 Lids	1,162.00	1	1,162.00
02830728	Tray - Removeable Accessory - 14"x36"	388.00	1	388.00
02830655	Breaker Box - 30 Amp Breaker Box Panel/Convertor & Shore Cord	1,076.00	1	1,076.00
02830452	Light - Opti-Brite Interior LED Strip Light 16" Long <i>in dressing room</i>	163.00	2	326.00
02830120	Load Lights - Durable Black LED Load Light & Switch - Qty 1 <i>additional over side ramp</i>	328.00	1	328.00
02830046	Outlet - 120V Outlet Package (Includes 1 STD & 1 GFI W/ Cover) (Must Have Breaker Box) <i>Install (1) GFI in stock area, (1) GFI in dressing room, (2) STD in stock area</i>	378.00	2	756.00
CUST044	Horse/Livestock Area - Delete 12" Length <i>to make 16' stock area - (8) pens</i>	-834.00	4	-3,336.00
02830960	Camper Step (Fold Down) <i>at escape door and camper door</i>	388.00	2	776.00
02830516	Flooring - Rubber Mat on Floor (Per Linear Ft.) <i>in dressing room</i>	67.00	6	402.00
02830010	Pen Setup - Additional Gate at Side Ramp	373.00	1	373.00
02831028	Tie Rail - Interior (Per Ft) <i>install on streetside of stock area, mid height</i>	19.00	16	304.00

2nd choice



# Exiss Aluminum Trailers

Quote: 59799  
Printed: 1/22/2026

02830095	Line and Insulate Ceiling with White Aluminum (Per Running Foot) <i>in stock area</i>	131.00	16	2,096.00
02830438	Rear Ramp - 8' Full Width (4' Tall)	2,522.00	1	2,522.00
02830783	Side Entry Ramp - Full Height x 41" Wide <i>install curbside front of stock area</i>	2,066.00	1	2,066.00
02830466	Vent - Roof Vent - 5x9 Pop Up 2 Way <i>install (1) per pen</i>	133.00	8	1,064.00
CUSTOM	DELETE Pens - (per 2 pens) <i>to make (8) pens</i>	-1,240.00	1	-1,240.00
CUSTOM	DELETE Carpet on Dressing Room Floor	-40.00	6	-240.00
CUSTOM	DELETE Standard Dome Lights in Dressing Room	-68.00	2	-136.00
CUSTOM	MOVE Escape Door to Streetside	0.00	1	0.00
Subtotal of Optional Equipment				8,893.00
Items Sub Total				69,419.00

Accepted this \_\_\_\_ Day of \_\_\_\_\_

Signature \_\_\_\_\_ Date \_\_\_\_\_

Sales Person  
Heather Robison  
Email: hrobison@exiss.com

Above prices subject to change without notice.

Quote good for 30 Days

Quoted with Software Version: 2.05

Price Book Date: 12/1/2025

Quote Total

69,419.00

Price includes WERM flooring to  
be installed by dealer.

Sale Price After Discount

**\$53,952 + TTL**



Client: Union Grove ISD  
 Address: 11220 Union Grove Rd  
 City: Gladewater State/Zip: TX 75647  
 County: Greg Parrish:  
 Cell: 903.845.5509 Other: 713.252.0213 - Mr. Shafer  
 e-mail: shaferj@ugisd.org

heath@triplemtrailers.com

NOTES: \_\_\_\_\_  
 Tow Vehicle: \_\_\_\_\_ Hitch? Y / N Plug? Y / N Brake Control? Y / N Ball Size? \_\_\_\_\_ 2 5/16

Misc. Notes: RE-QUOTE (7/10/25)  
 6'9 Wide \* 6' Tall \* Spare \* Spoiler \* 110V Breaker w/ power cord  
 Spread Axle \* Royal Blue Pens \* Roof vents \* Side Ramp \* Frame/Wire for A/C

THIS ESTIMATE IS GOOD FOR 14 DAYS.

Stock # of	T1561/TBD	X	NEW	All trailers/units are sold as-is.
Trailer Desired:			USED	No express or implied warranty.
Year:	Make:	Model, Size/Style, Color: white		
2026	Sundowner	Showman GT GN OPT 3		
Length:	V.I.N.			
28	TBD			
Tax ID:	N/A	GVWR:	10,250	est/TBD
		EMPTY:	5,700	est/TBD

MSRP: \$50,989.00

Discount: \$9,731.00

Unit Base Selling Price: \$41,258.00

Add-On Parts:

Total of Parts: \$0.00

Total of Labor: \$0.00

Total Purchase Price: \$41,258.00

Service Contract: \$0.00

Road Hazard Policy: \$0.00

Total of Ancillary: \$0.00

Tax\* (see below) \$38.99

Other Fees\*\* (see below) \$306.75

\$0.00

SUBTOTAL PRICE \$41,603.74

Trade-In Equity: \$0.00

Deposit / Down Payment: \$0.00

pd by:

BALANCE OWED: \$41,603.74

## Trade-In Information:

taxable purchase price: 41,258.00

Trade-In Yr.	Make:	Model, Size/Style, Color:
Title Y / N	V.I.N.	GVWR: 0
		EMPTY: 0
Payoff to:	Desired Trade allowance:	\$0.00
	10-day Pay-Off Estimate:	\$0.00
	Trade-In Equity:	\$0.00

MONTHLY BUDGET FOR TRAILER \$ \_\_\_\_\_ UP TO \$ \_\_\_\_\_ / MO.\*\*

DEPOSIT / DOWN PAYMENT \$ \_\_\_\_\_ UP TO \$ \_\_\_\_\_

(Our preferred lender requires 15% down)

I/WE WILL INVEST IN THIS TRAILER TODAY FOR THE ABOVE TERMS AND  
 HEREBY AUTHORIZE SUNDOWNER AND/OR TRIPLE M TRAILERS OF TEXAS  
 TO OBTAIN CREDIT INFORMATION TO EXPEDITE MY PURCHASE AND TO  
 SEE IF I QUALIFY FOR SPECIAL PROGRAMS.

Customer Approval: \_\_\_\_\_ Sales Assoc: Heath Mc.

Customer Approval: \_\_\_\_\_ Sales Manager: \_\_\_\_\_

\*\*Payment options are estimates only and may vary among lenders. The dealership cannot guarantee that you will be approved for financing upon these terms, or at all.  
 Optional product and/or accessories are not required in order to purchase this unit. This offer sheet is for informational purposes only and does not bind seller in any manner.

0.000945

\*These are estimated amounts and may be subject to change. Taxes\*: TX State Sales Tax: \$0.00 Metal Plate: \$10.00  
 Other Fees\*\*: Documentary Fee \$125.00 Tag / Title / Registration: \$171.75 Dealer's Inventory Tax (VIT): \$38.99

3<sup>rd</sup> Choice



# Equestrian Pride Nationwide

9805 Ok Hwy 48 S Coleman, Oklahoma 73432  
(800)654-3879

## Trailer Quote

Dealer Sd of Tx

Date: 29-Jan-2026

Trailer Model Showman GT Goose Neck 20'

Trailer Length 20' Floor Length - 28' Total Length

Axles & Tires (2) 5200 lb axles w/ (5) 225 x 15" tires

MSRP \$46,309.00

Skin Color White

Customer Name Union Grove

OPT 2

Options	Qty	Price	Total
(AO-3414) Axles - Spread axle on a tandem axle trailer	1.00	\$726.00	\$726.00
(AO-2405) Electrical -110V Breaker box, w/ power cord, (2) 110v outlets	1.00	\$736.00	\$736.00
(AO-3427) Gate - Convertible steel pens ilo standard steel pens (Per pair of pens)	4.00	\$233.00	\$932.00
(AO-0423) Gate -Alum 8 pen system convertible) ilo Convertible Steel pens (Must upgrade steel pens	1.00	\$0.00	\$0.00
(AO-3337) Gate - Extra aluminum pen gate	1.00	\$578.00	\$578.00
(AO-1112) Light - LED clearance light ea	6.00	\$14.00	\$84.00
(AO-1103) Light - Dome light ea (Slim line light per pen ea side)	4.00	\$24.00	\$96.00
(AO-1108) Light - Exterior Load/Porch light ea	1.00	\$56.00	\$56.00
(AO-1636) Ramp - Side ramp as door (Move door to street side)	1.00	\$817.00	\$817.00
(CO-1233) Spoiler - Rear roof rail spoiler with 3 lights	1.00	\$655.00	\$655.00

ROYAL BLUE PONS

Dealer Signature

Trailer Options

\$4,680.00

We acknowledge receipt of and thank you for your order/change order. Once you have approved the order(s), they may be modified only in writing, signed by Sundowner Trailers, Inc. By signing this confirmation, dealer agrees to the purchase order(s) of the above-listed trailer(s), and to the terms and conditions thereof.

Trailer Base

\$46,309.00

Total MSRP

\$50,989.00

Non-Sundowner Installation of permanent Living Quarters features, such as water or electrical systems and fuel gas appliances, or other non-standard Sundowner after-market additions, could void all or portions of your warranty regarding the structure of your trailer. Furthermore, it makes you responsible for any accidental incidents that may occur as a result of such uncertified installations.

CUSTOMER APPROVAL:	SD REP APPROVAL:
DATE:	DATE:
DEALER REP APPROVAL:	SD DRAFTING APPROVAL:
DATE:	DATE:

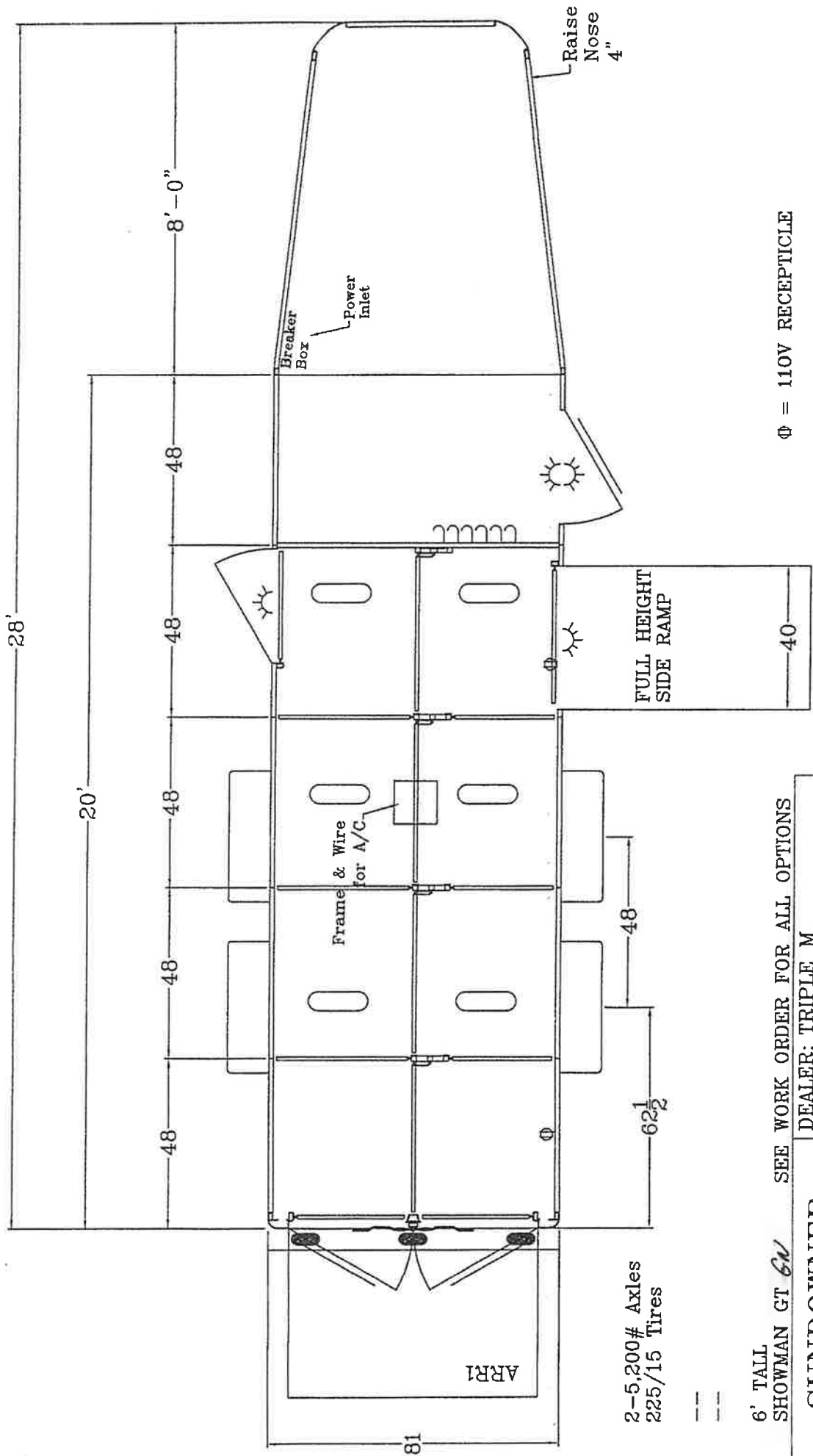

6' TALL  
SHOWMAN GT 6N SEE WORK ORDER FOR ALL OPTIONS  
Φ = 110V RECEPTICLE

## SUNDOWNER TRAILERS

CUSTOM TRAILER DRAWING  
NOTE: ALL DIMENSIONS ARE APPROXIMATE!

DEALER: TRIPLE M
DATE: 7/10/25
DRAWING #: T1561
CUSTOMER: UNION GROVE ISD
DRAWN BY: MICHAEL J. DAY

*opt 2*