Elizabeth Ide Elementary School
March 2026 Board Report

Goal One – Learning

Spring conferences took place during the end of February and gave our teachers and families a great opportunity to connect. The focus was on sharing progress updates, celebrating growth, and talking through any questions or concerns about how students are doing. One of our biggest goals with conferences is simply to strengthen the home–school connection. When teachers and families have open, learner-focused conversations, we're able to work together more effectively to support each child both academically and socially. Overall, the combination of progress updates and student feedback led to thoughtful conversations and a continued partnership focused on helping every student grow.

Trimester 2 came to a close on Friday, March 6, marking another important milestone in our school year. It's hard to believe how quickly the year is moving and how much growth we've already seen from our students. Teachers are finalizing grades and reflecting on progress, and printed report cards will be sent home on March 13. We're proud of the steady growth our students continue to show and look forward to a strong start to Trimester 3 and to an even stronger finish to the 25-26 school year.

Goal Two – Whole Student

Our Ide Winter Wonderland event *(photos below)* was a wonderful evening for our Ide community, with an incredible turnout and a full house from start to finish. The energy in the building was high, families were smiling, and it was truly special to see everyone gathered together enjoying the night. A heartfelt thank you to Tom Tiede, Charlie, Emily Cortez, and our amazing group of volunteers. From the beautiful decorations and well-designed setup to running the event seamlessly and staying to help clean up afterward, their time and effort made the entire evening a huge success! Events like this are such a great reminder of the strong partnership we share with our families. We are so grateful for the support and enthusiasm that continue to make Ide such a special place!

Goal Three –Environment

For March, we continue to "bring the sunshine inside and make it an extROARdinary day to be an Ide Lion! Classrooms are busy preparing for those pesky leprechauns while it continues to be wonderful to see the pride our students take in their work and in being part of our school community. Our staff does an incredible job creating classrooms where students feel supported, encouraged, and excited to learn each day. As we wrap up the second trimester this week, there is a strong sense of momentum throughout the building. The positive relationships between students, staff, and families continue to make Ide such a special place…something we are all very proud of! Happy Spring!

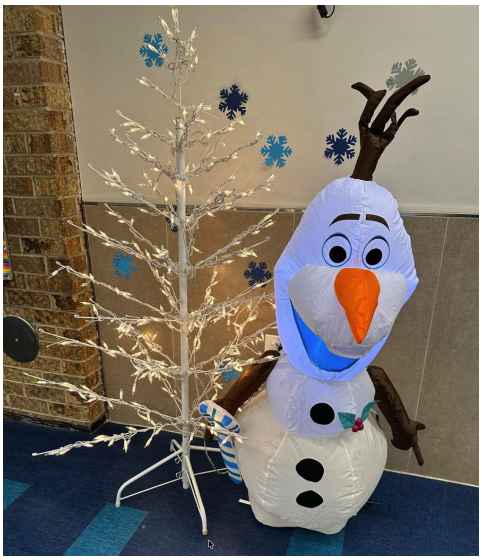
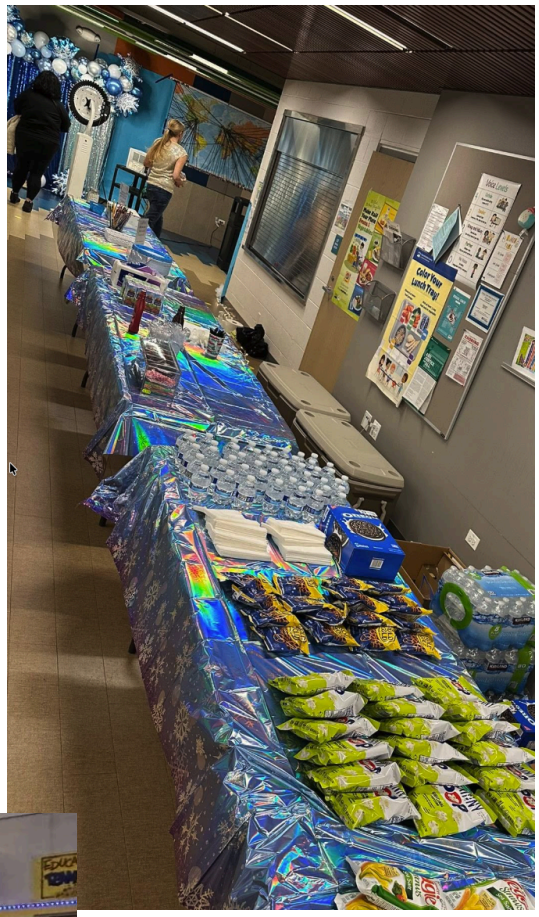
WINTER WONDERLAND DANCE 2.27.26