

CENTER

PARK

SOUTH 142.41'

M. REEDER

5

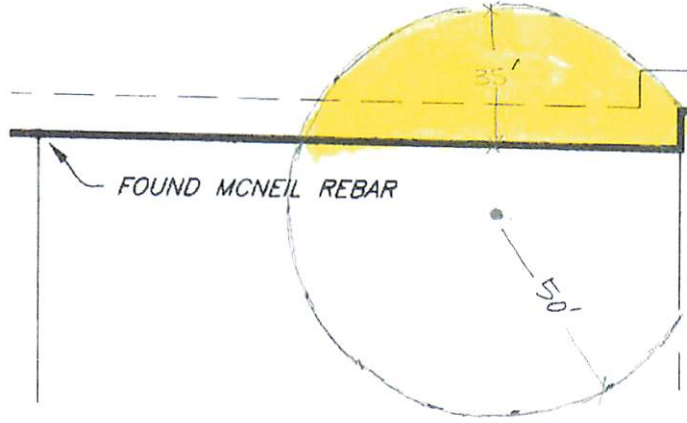

FOUND MCNEIL REBAR

WEST 28.95'

SOUTH 9.53'

850 NORTH

50'

BRIGHTENBURG

1 2 3

CHERRY WOOD ESTATES BLOCK 5



C.L.S. Inc  
 815 CANYON ROAD  
 OGDEN, UTAH 84404

PROJECT NO.	10
DATE	7/17/10
PROJECT LOCATION	850 NORTH ST. OGDEN, UTAH
CLIENT	CHERRY WOOD ESSTATES BLOCK 5
SCALE	AS SHOWN

- LEGEND**
- EXISTING POWER POLE
  - EXISTING POWER LINE
  - EDGE OF EXISTING PARKWAY
  - EXISTING SANITARY STREET MAINLINE
  - EXISTING STORM MAINLINE
  - EXISTING FIRE MAINLINE
  - EXISTING WATER MAINLINE
  - EXISTING WATER MAINLINE
  - EXISTING TELEPHONE LINE
  - EXISTING FENCING
  - EXISTING STORM DRAIN
  - EXISTING TRUNK LINES
  - PROPOSED POWER LINE
  - TOP BACK FOLDED CURB

NOTE:  
 BALANCE PER A  
 BUILDING CURB  
 INSTEAD OF 10'

CHERRY WOOD ESSTATES BLOCK 5

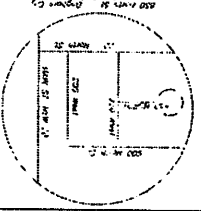
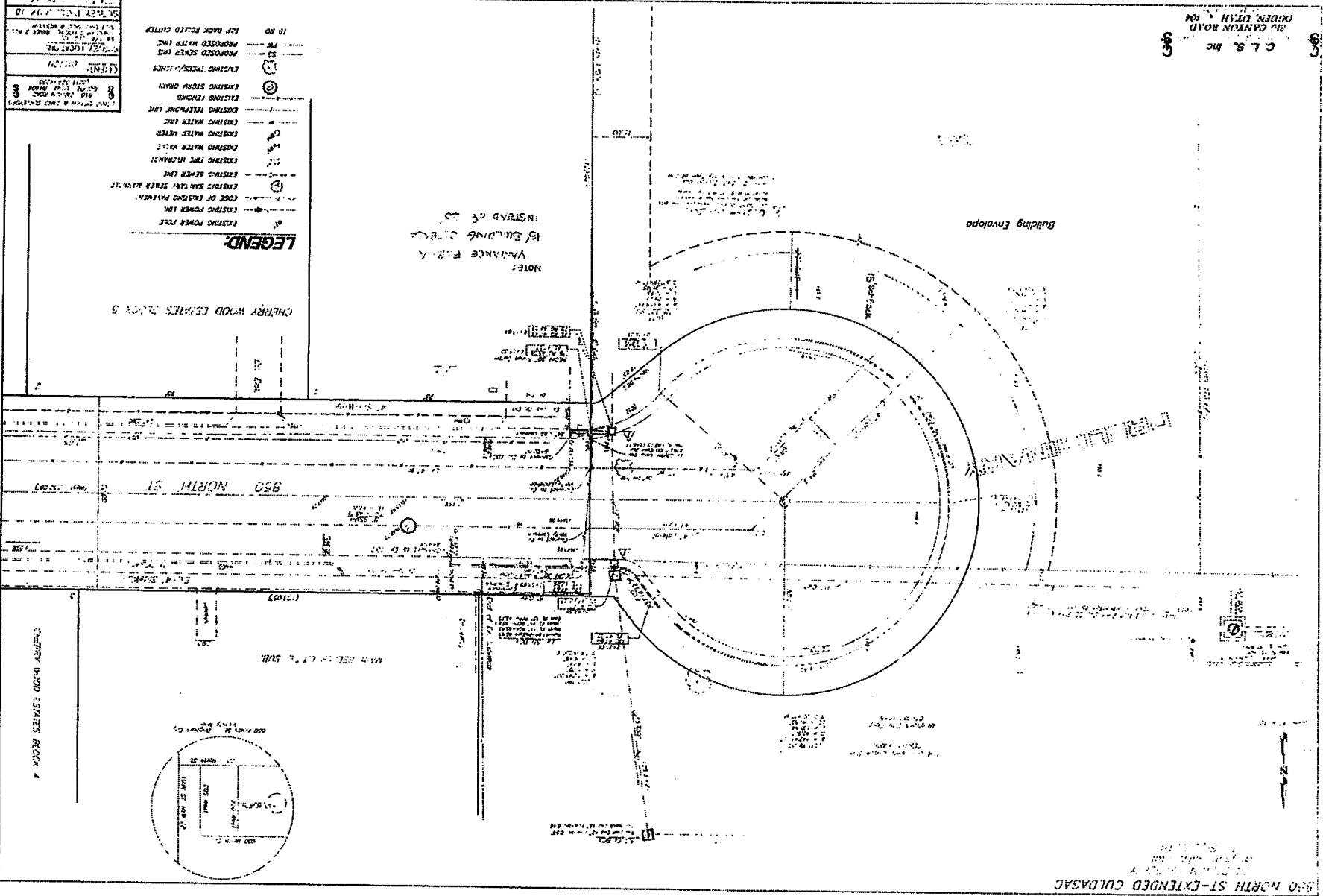

850 NORTH ST-EXTENDED CULDESAC

501-941-4983  
 8400 S. DAVENPORT  
 OGDEN, UTAH 84404  
 315 WEST DENVER ST  
 OGDEN, UTAH 84401



image.png

Open with



